

Essex Recorders partnership Datasearch Report

Essex Field Club

Registered Charity Number 1113963

In partnership with

Basildon Council

Buglife

Butterfly Conservation

Essex Amphibian & Reptile Group

Essex Bat Group

Essex Birdwatching Society

GeoEssex



Bio and Geodiversity data regarding Project Thorndon Country Park Thorndon

On behalf of

**Mr Daniel Woollard
Essex County Council**

EFC4846, 04 Feb 2022

When information in this report is used in a desk study, Environmental Statement or to support a planning application, then the report must also be put into the public domain and provided in full in the searchable pdf format in which it is supplied and not changed or redacted.

The Essex Field Club, Registered Charity Number 1113963.

Registered Office: Green Centre, Wat Tyler Country Park, Pitsea Hall Lane, Pitsea, Basildon, Essex SS16 4UH

Website: www.essexfieldclub.org.uk. Email: datasearch@essexfieldclub.org.uk or Phone: 01375 371571

Basildon Council
BASILDON • BILLERICAY • WICKFORD



Essex Recorders partnership

Essex Field Club

Registered Charity Number 1113963

In partnership with

Basildon Council

Buglife

Butterfly Conservation

Essex Amphibian & Reptile Group

Essex Bat Group

Essex Birdwatching Society

GeoEssex



Copyright © Essex Recorders partnership 2022

Where maps are included that use OS OpenData these contain
Ordnance Survey data © Crown copyright database right 2022



Essex Recorders partnership Datasearch Report

Project Thorndon Country Park

Search Area: Thorndon

Our Reference: EFC4846

Customer Reference: N/A

Dated: 04 Feb 2022

On behalf of:

Mr Daniel Woollard

Essex County Council

This report was compiled using records held by the County Recorders of the Essex Field Club, Basildon Council, Buglife, Butterfly Conservation, Essex Amphibian & Reptile Group, Essex Bat Group, Essex Birdwatching Society, GeoEssex available at the time of creation

Enclosed within this report is the following information specific to the enquiry site area:

All of a Buzz in Thames Gateway Sites	<input checked="" type="checkbox"/>
B-lines	<input checked="" type="checkbox"/>
Nature Improvement Areas	<input checked="" type="checkbox"/>
Special Areas of Conservation	<input checked="" type="checkbox"/>
Special Protection Areas	<input checked="" type="checkbox"/>
Ramsar Sites	<input checked="" type="checkbox"/>
Marine Conservation Zones	<input checked="" type="checkbox"/>
Sites of Special Scientific Interest details	<input checked="" type="checkbox"/>
Areas of Outstanding Natural Beauty	<input checked="" type="checkbox"/>
Local Nature Reserves	<input checked="" type="checkbox"/>
Local Wildlife Site details	<input checked="" type="checkbox"/>
Country Parks	<input checked="" type="checkbox"/>
Common Land	<input checked="" type="checkbox"/>
Ancient Woodland Inventory	<input checked="" type="checkbox"/>
Wood-Pasture and Parkland Inventory	<input checked="" type="checkbox"/>
Traditional Orchard Inventory	<input checked="" type="checkbox"/>
Priority Habitat Inventory	<input checked="" type="checkbox"/>
Important Invertebrate Areas	<input checked="" type="checkbox"/>
Basildon Priority Habitat data	<input checked="" type="checkbox"/>
Invertebrate Assemblage Information	<input checked="" type="checkbox"/>
Protected Species	<input checked="" type="checkbox"/>
Priority Section 41 Species	<input checked="" type="checkbox"/>
National Red List and Scarce Species	<input checked="" type="checkbox"/>
Essex Red Data List Species	<input checked="" type="checkbox"/>
All Species Records	<input checked="" type="checkbox"/>
Invasive Species	<input checked="" type="checkbox"/>



1. Introduction

Biological species recording is largely undertaken by committed naturalists on a voluntary basis and on land with public access. Recording is much more rarely undertaken for planning and development purposes, or such data subsequently provided to centralised biological recording specialists, the County Recorders. Desk studies can therefore only ever provide guidance on what is already known about the species recorded in an area, and absence of species records for a search area does not mean they may not occur. For any site with potential nature conservation significance a full ecological site appraisal should be undertaken and species surveys carried out to complement the information contained in this report.

Copyrights

Ownership of the data used in this report remains with the original recorder, Essex Field Club and the Essex Recorders partnership. Copyright of this report remains the property of the Essex Recorders partnership and reproduction is strictly prohibited, except as part of a desk study or to support a planning application, when the data use restrictions must be included.

All site boundaries have been mapped using Ordnance Survey OS OpenData subject to the OS OpenData Licence. Persons viewing this material should contact Ordnance Survey for advice if they wish to licence Ordnance Survey data for their own use.

Data accuracy

The Essex Recorders partnership does not guarantee the accuracy of any information supplied and shall have no liability for any loss, damage or expense incurred as the result of reliance on any information supplied.

The Essex Recorders partnership can only provide information based on the data held by us. In particular, the absence of records for a species does not necessarily indicate that the species itself is absent, merely that it not been recorded, that we have not received records for it or the data are unavailable in suitable format at this time.

Access and use of data

The data provided in this report must not be added to a permanent database without the prior permission of the Essex Recorders partnership or copyright holder. Resale or transfer to third parties is strictly prohibited.

When information in this report is used in a desk study or Environmental Statement to support a planning application, then the report must be put into the public domain and provided in full and not changed or redacted. Data must not be used without inclusion of the data use restrictions.

When publishing information derived from these data, the Essex Field Club, Essex Recorders partnership and any other copyright holders and the date of receipt must be acknowledged.

The data held by the Essex Recorders partnership is updated regularly and will become out-of-date. If you intend to use this data after a period of six months please contact us to confirm that we have no new records.

Designations

Except for Essex designations included in the Essex Biodiversity Action Plan or Essex Red Data List, or where otherwise indicated, designations used in this report are derived from the Joint Nature Conservation Committee (JNCC) Master list regardless of the status of the species in the county.

2. Data available through the Essex Recorders partnership

This report provides access to the following species datasets:

Data Provider	Species Group	County Coverage
EFC/Essex Amphibian & Reptile Group	amphibians and reptiles	County data
Essex Field Club	honey bee and bumblebees	Countywide data
Essex Field Club	bees and wasps	County data
Essex Field Club	ants	County data
Essex Field Club	beetles	Available county data
Essex Field Club	centipedes and millipedes	County data
Essex Field Club	hoverflies	Available county data
Essex Field Club	soldier flies and allies	County data
Essex Field Club	flies (other)	County data
Essex Field Club	grasshoppers, crickets and allies	County data
Essex Field Club/Butterfly Conservation	butterflies	County data
Essex Field Club/Essex Moth Group	larger moths	County data
Essex Field Club/Essex Moth Group	micro moths	County data
Essex Field Club	leafhoppers and allies	Available county data
Essex Field Club	true bugs	Available county data
Essex Field Club	spiders	County data
Essex Field Club	harvestmen	County data
Essex Field Club	pseudoscorpions	County data
Essex Field Club	flowering plant	Available county data
Essex Field Club	woodlice	County data
Essex Field Club	dragonflies & damselflies	Available county data
Essex Field Club	non-vascular plants	Available county data
Essex Field Club	other Hymenoptera	County data
Essex Field Club	molluscs	County data
Essex Field Club	lichens	Sample of data
Essex Field Club	fungi	Available county data
Essex Field Club	other mammals	County data
Essex Field Club	bats	County data
Essex Field Club	galls	Available data
Essex Field Club	Invasive species	Available data
Essex Field Club	birds	Club records
Essex Field Club/From the UK Caddisfly Recording Scheme dataset (2019)	caddisflies	County/National Recording Scheme data
Essex Field Club	slime moulds	Small number of records
EFC Schemes	EFC Schemes records	EFC Schemes records
Essex Bat Group	bats	Dataset
Essex Birdwatching Society	birds, with incorporated Birdtrack data	County data

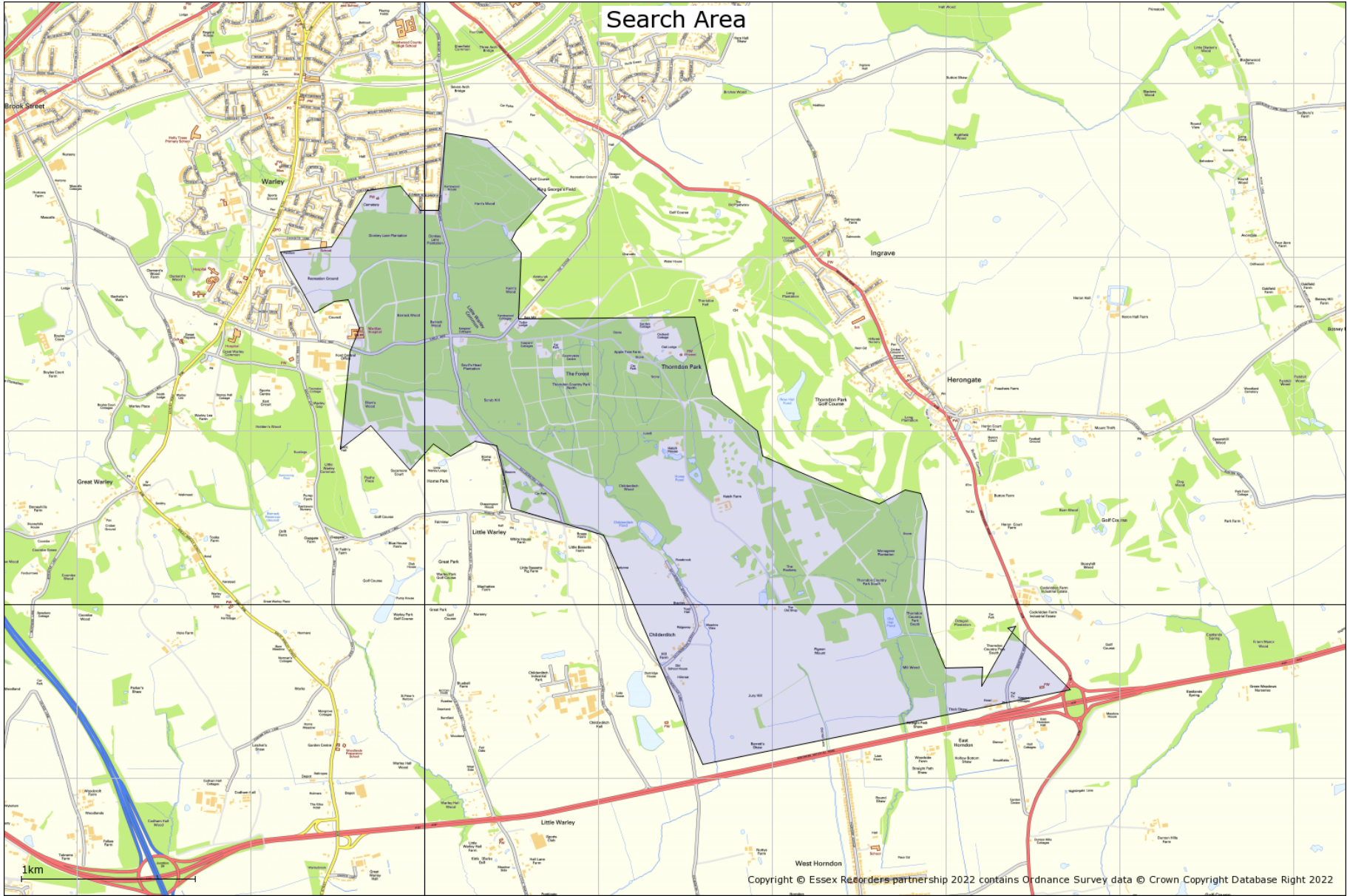

Sections on site designations

The following sections provide data on site designations in relation to the datasearch request search area. For statutory designated conservation sites, these are provided on maps expanded to cover a 5km radius.

We can provide information on Local Wildlife Sites for this local authority area.

3. All of a Buzz in the Thames Gateway

No All of a Buzz in the Thames Gateway sites are identified in relation to the search area

4. Nature Improvement Areas (NIAs)

Greater Thames Marshes Nature Improvement Area

© Natural England copyright. Contains Ordnance Survey data © Crown copyright and database right [2022]

The Greater Thames Marshes Nature Improvement Area covers nearly 50,000ha of estuarine marshland in South East England, stretching from East London to Southend in Essex and Whitstable in Kent. It is one of the most important estuaries in Europe for some 300,000 wintering waterfowl and is home to endangered species such as the Water Vole, Shril Carder Bee, unique invertebrates of the Thames Terrace soils and many farmland birds.

This valuable natural landscape is under pressure from habitat loss and disturbance through growth of developments, roads and other infrastructure; colonisation by invasive species that outcompete native species of flora and fauna, such as mink; and climate change, where sea-level rise will swallow up inter-tidal habitats leading to further loss of this valuable habitat.

The Greater Thames Marshes NIA seeks to protect and enhance this valuable habitat and increase numbers of endangered species and protect existing flora and fauna. Thus this important landscape that is highly protected by national and international legislation is failing to live up to its full potential.

The Greater Thames Marshes Nature Improvement Area aims to work with local communities, visitors, businesses and experts to restore this valuable habitat to its former glory. The result will be a vibrant marshes and estuarine landscape where residents, businesses and experts work together for the benefit of wildlife to create a robust natural landscape that can exist alongside development and has greater resistance to the challenges of climate change.

AIMS

The Greater Thames Marshes Nature Improvement Area will:

1. Map evidence to determine where to target action that will have the greatest benefit to the overall area;
2. Manage, create and restore habitat for the benefit of scarce Thames Terrace invertebrates and breeding waders such as Lapwing, plus Brown Hare and invertebrates including the Scarce Emerald Damselfly;
3. Work with business partners to increase investment in the area, such as commercial regeneration and biodiversity offsetting;
4. Engage local communities through a series of events and by increasing access to the area to widen awareness and understanding of the Greater Thames Marshes;
5. Ensure sustainability in the long-term through ongoing funding bids, promoting and supporting community and stakeholder involvement.

Visit the Partnership NIA website at www.greaterthamesmarshes.com

Greater Thames Marshes Nature Improvement Area showing location of search area

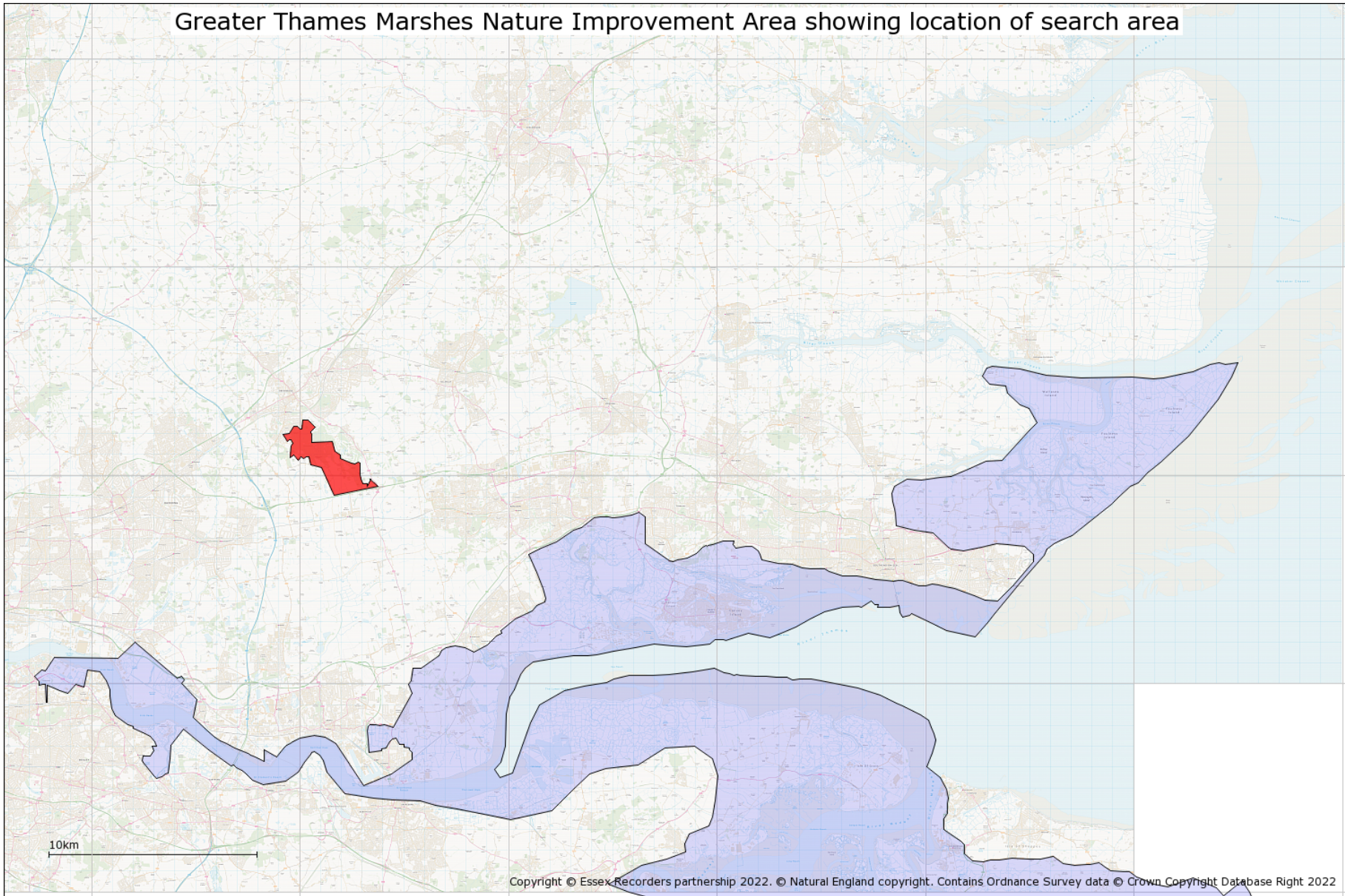

5. B-Lines network

Map shows routes within the B-Lines network, identified by Buglife and a wide range of conservation and landowner partners. B-Lines aims to coordinate the delivery of wildflower-rich habitats to aid pollinator movement across the landscape. For more information visit www.buglife.org.uk/b-lines

B-Lines is a landscape scale initiative to enhance declining pollinator populations by connecting up the best remaining wildflower-rich habitats through the creation or restoration of wildflower habitats. B-Lines was identified as a method to reverse pollinator declines in the National Pollinator Strategy's Implementation Plan, by aiding their movement across the fragmented landscape.

B-Lines are 3km corridors within which wildflower habitat restoration and creation can be focused and co-ordinated to maximise gains for pollinators. Habitat can be delivered by organisations, landowners, businesses, communities or individuals. Contribution to the B-Lines can be achieved through a variety of wildflower enhancement methods, such as habitat restoration (e.g. scrub clearance/re-introducing management/green haying), wildflower meadow creation in species poor grasslands, wildlife gardens, landowners entering agri-environment schemes, orchard planting, disturbance management and brownfield habitat creation, bee friendly formal planting, living roofs, etc.

Where relevant, planning applications in or around B-Lines should consider what they can contribute to the growing resources of pollinators in B-Lines. This will help to ensure that mitigation proposals align with ongoing work in the surrounding area for pollinators. It is important to note, however, that any planning applications should seek to protect and enhance the wildlife interests of all taxonomic groups and habitats, not pollinators and their requirements in isolation.

Buglife's online B-Lines hub includes an interactive map where habitat work can be uploaded to collate information on wildflower enhancements across the UK, as well as specific pollinator advice.

B-Lines identified in relation to the search area are shown on the map.

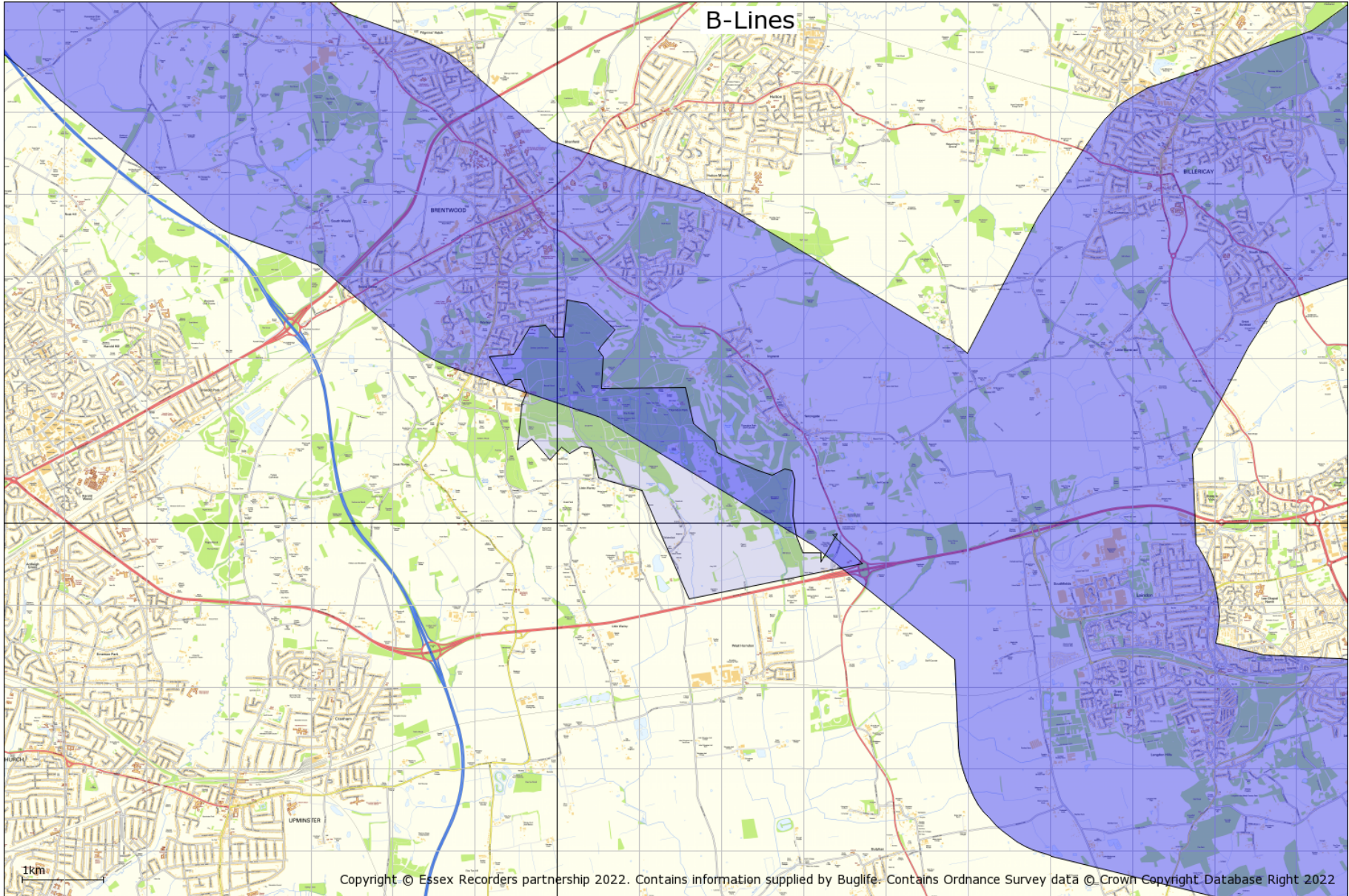

6. Special Areas of Conservation

© Natural England copyright. Contains Ordnance Survey data © Crown copyright and database right [2022]

A Special Area of Conservation (SAC) is an area which has been given special protection under the European Union's Habitats Directive. SACs provide increased protection to a variety of wild animals, plants and habitats and are a vital part of global efforts to conserve the world's biodiversity.

See www.naturalengland.org.uk/ourwork/conservation/designations/sac/

No Special Area/s of Conservation are identified in relation to the search area

7. Special Protection Areas

© Natural England copyright. Contains Ordnance Survey data © Crown copyright and database right [2022]

A Special Protection Area (SPA) is an area of land, water or sea which has been identified as being of international importance for the breeding, feeding, wintering or the migration of rare and vulnerable species of birds found within the European Union. SPAs are European designated sites, classified under the European Wild Birds Directive which affords them enhanced protection.

See www.naturalengland.org.uk/ourwork/conservation/designations/spa/

No Special Protection Area/s are identified in relation to the search area

8. Ramsar sites

© Natural England copyright. Contains Ordnance Survey data © Crown copyright and database right [2022]

Ramsar sites are wetlands of international importance, designated under the Ramsar Convention.

Wetlands are defined as areas of marsh, fen, peatland or water, whether natural or artificial, permanent or temporary, with water that is static or flowing, fresh, brackish or salt, including areas of marine water the depth of which at low tide does not exceed six metres.

Ramsar sites may also incorporate riparian (banks of a stream, river, pond or watercourse) and coastal zones adjacent to the wetlands, and islands or bodies of marine water deeper than six metres at low tide lying within the wetlands.

What is the Ramsar Convention?

The Ramsar Convention is an international agreement signed in Ramsar, Iran, in 1971, which provides for the conservation and good use of wetlands. The UK Government ratified the Convention and designated the first Ramsar sites in 1976.

See www.naturalengland.org.uk/ourwork/conservation/designations/ramsars/

No Ramsar Site/s are identified in relation to the search area

9. Marine Conservation Zone/s

© Natural England copyright. Contains Ordnance Survey data © Crown copyright and database right [2022]

Marine Conservation Zones (MCZs) are a type of Marine Protected Area. They protect areas that are important to conserving the diversity of nationally rare or threatened habitats and/or species and those places containing habitats and/or species that are representative of the biodiversity in our seas.

The Marine and Coastal Access Act 2009 (Part 5) enables Defra Ministers to designate and protect Marine Conservation Zones (MCZs). These are a type of marine protected area, which will exist alongside European marine sites [Special Areas of Conservation (SACs) and Special Protected Areas (SPAs)], SSSIs and Ramsar sites to form an ecologically coherent network of marine protected areas.

See <http://www.naturalengland.gov.uk/ourwork/marine/mpa/mcz/default.aspx>

No Marine Conservation Zone/s are identified in relation to the search area

10. National Nature Reserves

© Natural England copyright. Contains Ordnance Survey data © Crown copyright and database right [2022]

England's National Nature Reserves (NNRs) represent many of the finest wildlife and geological sites in the country. Our first NNRs emerged in the postwar years alongside the early National Parks, and have continued to grow since then.

Natural England is the body empowered to declare NNRs in England, the Reserves being a selection of the very best parts of England's Sites of Special Scientific Interest. It is this underlying designation which gives NNRs their strong legal protection. The majority also have European nature conservation designations.

Nearly every type of vegetation is found in England's NNRs, from coastal salt-marshes, dunes and cliffs to downlands, meadows and the subtle variations of our native woodlands. Scarce and threatened habitats such as chalk downs, lowland heaths and bogs and estuaries are conserved in NNRs.

Many NNRs contain nationally important populations of rare flowers, ferns and mosses, butterflies and other insects, and of course nesting and wintering birds. Examples include unique alpine plants at Upper Teesdale and the beautiful field of fritillary lilies at North Meadow, Cricklade, Wiltshire.

See www.naturalengland.org.uk/ourwork/conservation/designations/nnr/default.aspx

No National Nature Reserve/s are identified in relation to the search area

11. Sites of Special Scientific Interest

© Natural England copyright. Contains Ordnance Survey data © Crown copyright and database right [2022]

There are over 4,100 Sites of Special Scientific Interest (SSSIs) in England, covering around 7% of the country's land area. Over half of these sites, by area, are internationally important for their wildlife, and designated as Special Areas of Conservation (SACs), Special Protection Areas (SPAs) or Ramsar sites. Many SSSIs are also National Nature Reserves (NNRs) or Local Nature Reserves (LNRs).

SSSIs are the country's very best wildlife and geological sites. They include some of our most spectacular and beautiful habitats - large wetlands teeming with waders and waterfowl, winding chalk rivers, gorse and heather-clad heathlands, flower-rich meadows, windswept shingle beaches and remote uplands moorland and peat bog.

It is essential to preserve our remaining natural heritage for future generations. Wildlife and geological features are under pressure from development, pollution, climate change and unsustainable land management. SSSIs are important as they support plants and animals that find it more difficult to survive in the wider countryside. Protecting and managing SSSIs is a shared responsibility, and an investment for the benefit of future generations.

See www.sssi.naturalengland.org.uk/Special/sssi/index.cfm

Impact Risk Zones (IRZs) are a GIS tool developed by Natural England to make a rapid initial assessment of the potential risks posed by development proposals to: Sites of Special Scientific Interest (SSSIs), Special Areas of Conservation (SACs), Special Protection Areas (SPAs) and Ramsar sites. They define zones around each site which reflect the particular sensitivities of the features for which it is notified and indicate the types of development proposal which could potentially have adverse impacts. For information on SSSI Impact Risk Zones (IRZs) is available from Natural England

There are 5 Site of Special Scientific Interest/s identified in relation to the search area.

Hornchurch Cutting
Langdon Ridge
Mill Meadows, Billericay
Norsey Wood
Thorndon Park

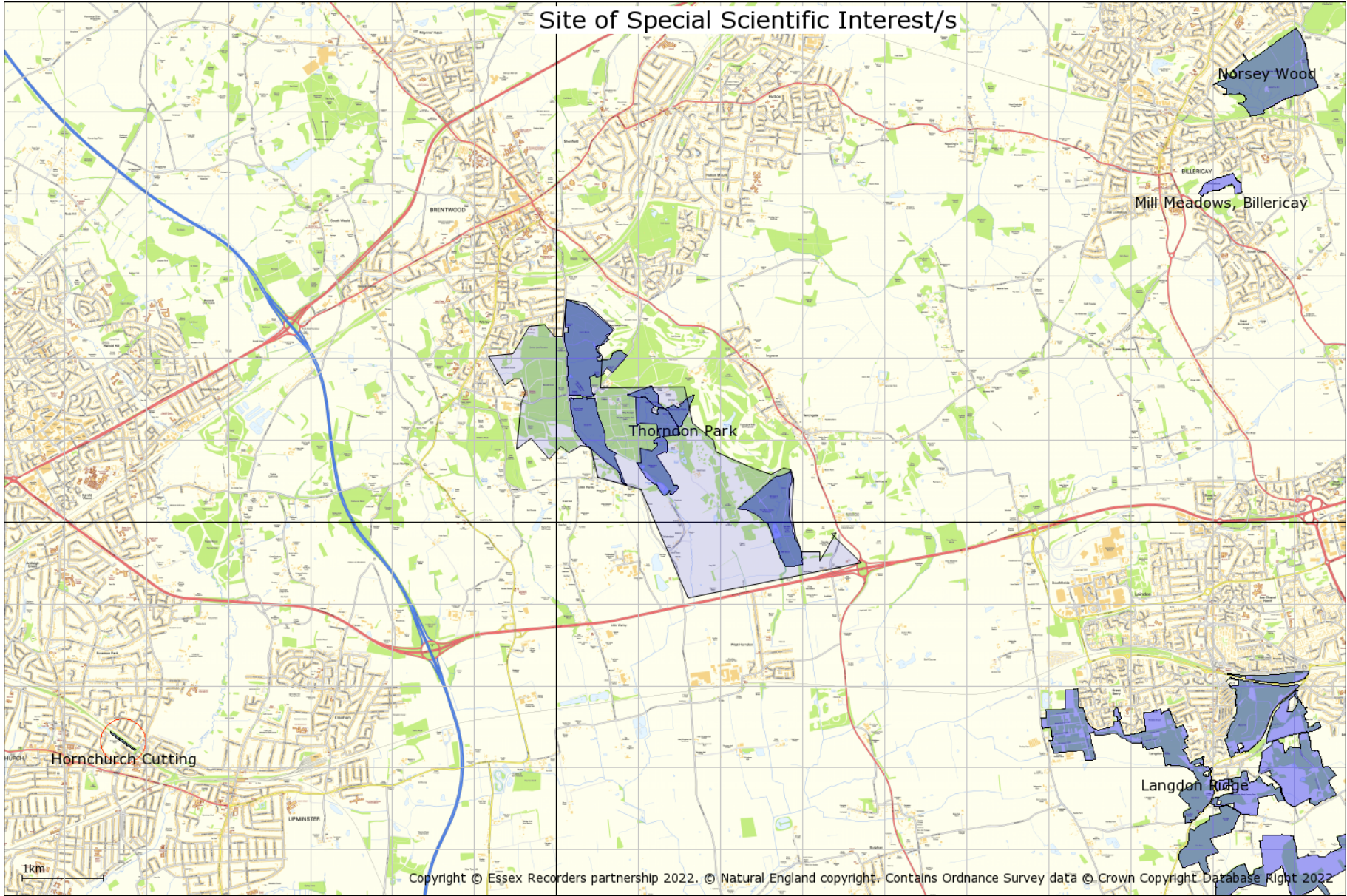

12. Areas of Outstanding Natural Beauty

AONBs are designated areas where protection is afforded to protect and manage the areas for visitors and local residents. Under the Countryside and Rights of Way Act 2000, Natural England has the power to designate areas of outstanding natural beauty (AONBs) in England that are outside national parks and that are considered to have such natural beauty it is desirable they are conserved and enhanced; issue a variation order to change an existing AONB boundary. It also holds a duty to give advice on developments taking place in an AONB; take into account the conservation and enhancement of AONBs in its work.

Two AONBs are relevant to Essex, the Dedham Vale AONB and the extended Suffolk Coast and Heaths Area of Outstanding Natural Beauty which sees the AONB expand by around 38 square kilometres, taking in a rich tapestry of attractive river valleys, ancient woodland, reed beds, wildlife-rich estuaries, and windswept beaches. The area includes the Stour estuary – one of the most important wildlife estuaries in Europe and of international importance for wildfowl and waders.

No Areas of Outstanding Natural Beauty are identified in relation to the search area

13. Local Nature Reserves

© Natural England copyright. Contains Ordnance Survey data © Crown copyright and database right [2022]. NB This national dataset is “indicative” not “definitive”. Definitive information can only be provided by individual local authorities and you should refer directly to their information for all purposes that require the most up to date and complete dataset.

Local Nature Reserve (or LNR) is a statutory designation made under Section 21 of the National Parks and Access to the Countryside Act 1949, and amended by Schedule 11 of the Natural Environment and Rural Communities Act 2006, by principal local authorities.

Local Nature Reserves (LNRs) are for both people and wildlife. They are places with wildlife or geological features that are of special interest locally. They offer people special opportunities to study or learn about nature or simply to enjoy it.

By declaring Local Nature Reserves (LNRs), local authorities can provide many benefits for both people and wildlife.

To:

- increase people's awareness and enjoyment of their natural environment
- provide an ideal environment for everyone to learn about and study nature
- help to build relationships with national and local nature conservation organisations and local people protect wildlife habitats and natural features provide a great opportunity for people to become involved in managing their local environment offer a positive use for land which they would prefer was left undeveloped make it possible to apply bye-laws which can help in managing and protecting the site.

See www.naturalengland.org.uk/ourwork/conservation/designations/lnr/

There are 7 Local Nature Reserve/s identified in relation to the search area.

Cranham Brickfields
Cranham Marsh
Hutton Country Park
Ingrebourne Valley
Mill Meadow
Norsey Wood
The Manor

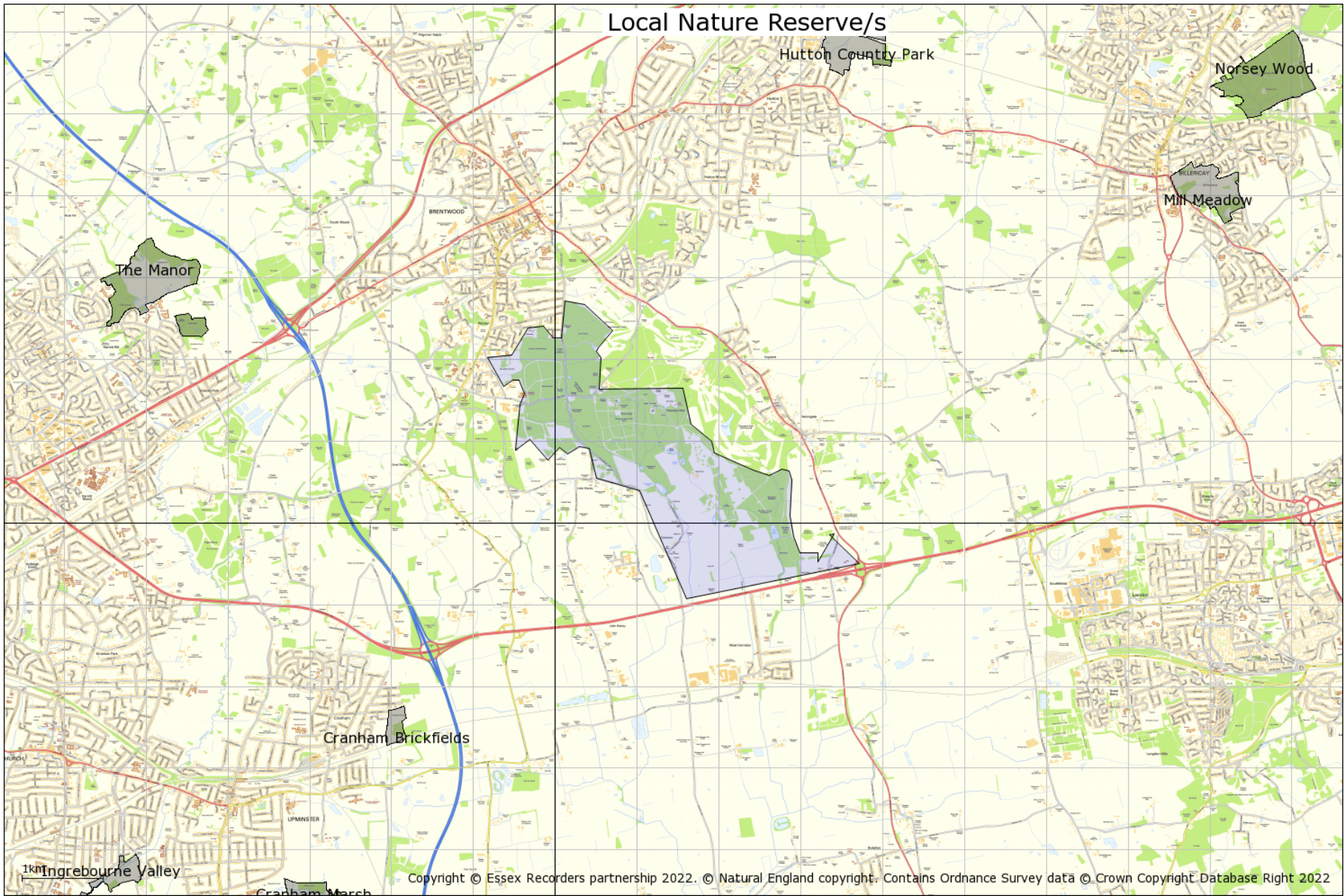

14. Local Wildlife Sites (LOWS)

Local Wildlife Sites (LoWS), previously known as Sites of Importance for Nature Conservation (SINC) or County Wildlife Sites (CoWS), are areas of land with significant wildlife value. Local Wildlife Sites support both locally and nationally threatened wildlife, and many sites will contain habitats and species that are priorities under the Essex or UK Biodiversity Action Plans (BAP), which sets out strategies for the conservation of much of our most vulnerable wildlife.

Sites can be found throughout Essex and together with nationally and internationally statutory protected areas, such as Sites of Special Scientific Interest (SSSI) and Special Protection Areas (SPA), they represent the best areas for wildlife in the County. In recent years there has been a growing recognition of the importance of conserving such places, so that wildlife can survive in the wider countryside, outside of nature reserves. Local Wildlife Sites, together with statutory protected areas, are fundamental as they provide a vital contribution in maintaining the current levels of wildlife in Essex.

Local Wildlife Sites are protected within the local planning system. They are a 'material consideration' in the determination of planning applications, and this should ensure that there is a general presumption against development upon them.

See www.localwildlifesites.org.uk/ and www.essexwt.org.uk/protecting-wildlife/local-wildlife-sites

Potential Local Wildlife Sites (pLoWS) and caveats

Sites identified as Potential LoWS are ones identified as likely to qualify as a LoWS, but there was insufficient information available to confirm this at the time the LoWS review was undertaken. Potential LoWS are not shown, and the LoWS for Basildon, Rochford, Castle Point and Thurrock are known to not include the results of more recent reviews.

There are 48 Designated LOWS Local Wildlife Site/s identified in relation to the search area.

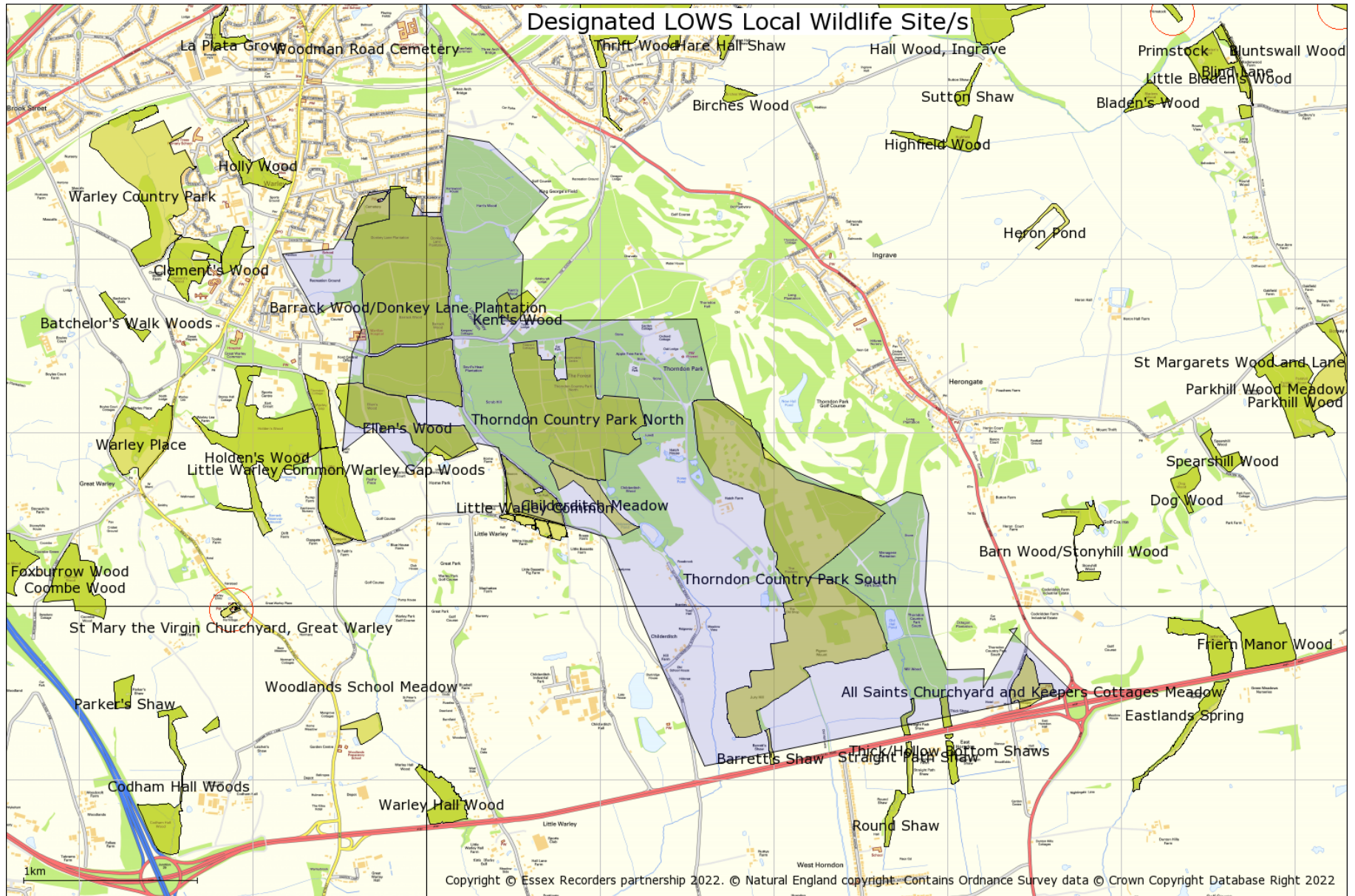

15. Country Park/s

Natural England recognises country parks as significant places that contribute to England's accessible natural greenspace.

Many are located near or within towns and cities and therefore close to where people live. All provide a wide range of opportunities for recreation, health and education and improve the quality of life for their local communities.

Country Parks were established as a result of the 1968 Countryside Act and there are currently more than 400 sites that call themselves Country Parks in England. They are visited by over 70 million visitors a year.

They are public green spaces often at the edge of urban areas which provide places to enjoy the outdoors and experience nature in an informal semi-rural park setting. Country Parks normally have some facilities such as a car park, toilets, perhaps a cafe or kiosk, paths and trails, and visitor information. There is not necessarily public right of access, although most are publicly accessible; some charge entry others do not.

See www.naturalengland.gov.uk/ourwork/enjoying/places/countryparks/default.aspx

There are 3 Country Park/s identified in relation to the search area.

ST FAITH'S
THORNDON
WARLEY

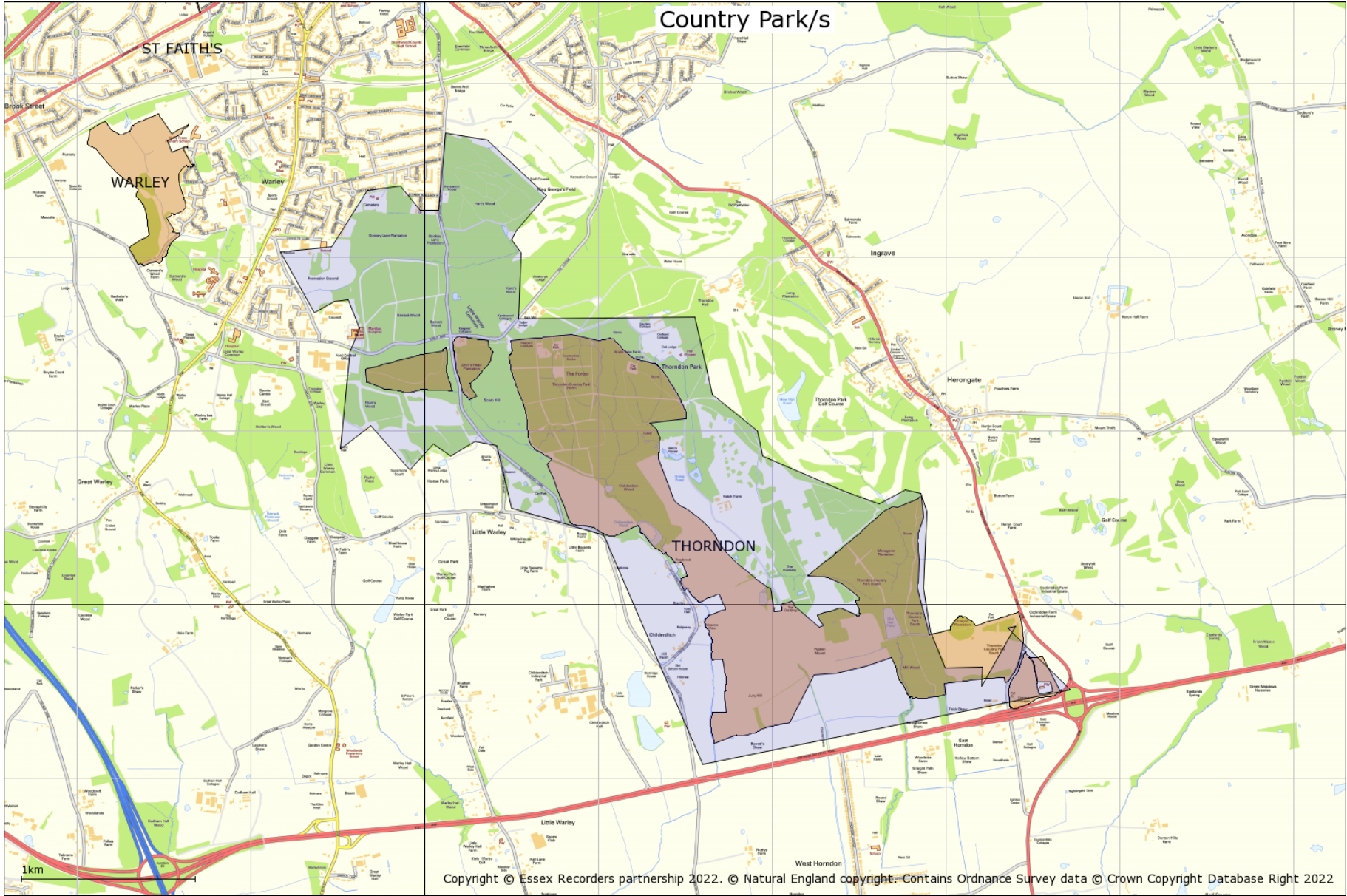

16. Open Country and Common Land

Conclusive Map Data of Open Country:

Created under the Countryside and Rights of Way (CROW) Act 2000, the Open Country (OC) data was digitised from OS MasterMap by the contractors Black and Veatch Consulting Limited on behalf of the Countryside Agency. It consists of all land that appears to the Countryside Agency to consist wholly or predominantly of mountain, moor, heath and down and is not registered common land. It includes any modifications determined by the Planning Inspectorate as a result of appeals. It includes areas of land that are excepted from the rights of access as specified in Part 1 of Schedule 1 of the CROW Act. It may be amended for certain errors under current error regulations. The map must be reviewed not more than 10 years after its issue in conclusive form.

Conclusive Map Data of Registered Common Land:

Created under the CROW Act 2000, the Registered Common Land (RCL) data was digitised from DNF Landline by the contractors Geodata on behalf of the Countryside Agency. It is a digitised copy of land registered as common land under the Commons Registration Act 1965. It includes any modifications determined by the Planning Inspectorate as a result of appeals. It includes areas of land that are excepted from the rights of access as specified in Part 1 of Schedule 1 of the CROW Act. It may be amended for certain errors under current error regulations. The map must be reviewed not more than 10 years after its issue in conclusive form.

Important Notes:

There is no right of access to land shown as OC or RCL until the relevant Commencement Order for the area becomes effective.

There is no right of access to land shown as OC or RCL where such land meets any of the descriptions of excepted land as specified in Part 1 of Schedule 1 of the CROW Act. This includes areas of land such as racecourses, aerodromes and military byelaw land.

There may be restrictions on the right of access in some areas of land. Under the CROW Act, landowners or tenants of access land have a 28-day allowance of restrictions each calendar year and can also apply for longer term restrictions. Digital data of restrictions to the rights of access will not be made available to third parties. All restrictions can be viewed on the website www.countrysideaccess.gov.uk. More information about restrictions can be found here: www.openaccess.gov.uk

No Open Country area/s are identified in relation to the search area

There are 12 Common Land area/s identified in relation to the search area. (Red polygon/s)

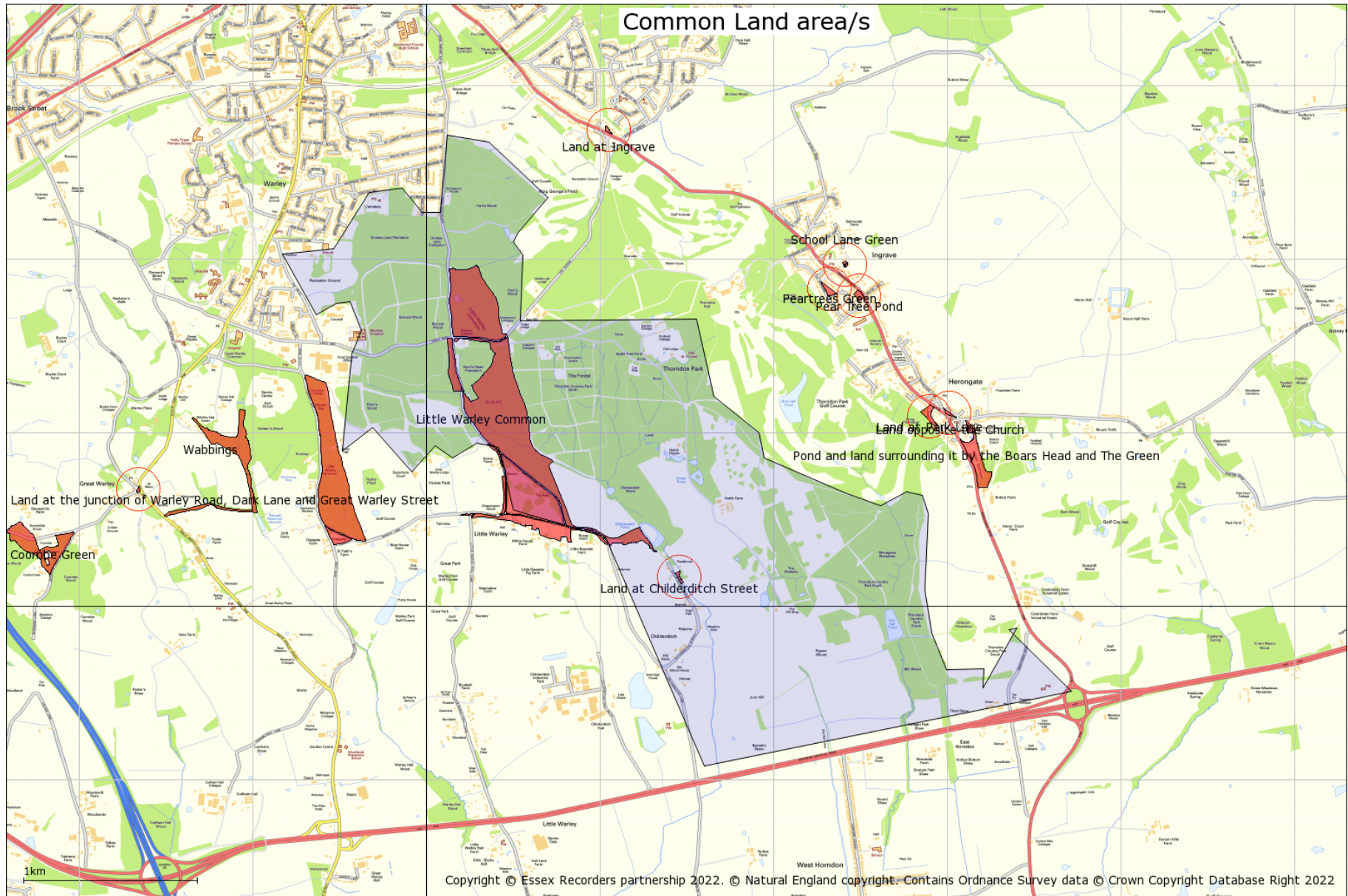

17. Ancient Woodland Inventory

Ancient Woodlands (England). © Natural England copyright. Contains Ordnance Survey data © Crown copyright and database right [2022]

Ancient woodland is land that has had a continuous woodland cover since at least 1600 AD and may be ancient semi-natural woodland (ASNW), which retains a native tree and shrub cover that has not been planted, although it may have been managed by coppicing or felling and allowed to regenerate naturally, or plantation on ancient woodland sites (PAWS) where the original tree cover has been felled and replaced by planting, often with conifers, and usually over the last century.

See www.naturalengland.org.uk/about_us/whatwedo/partnership/casestudies/ancientwoodland.aspx

There are 29 Ancient Woodland Inventory polygon/s identified in relation to the search area.

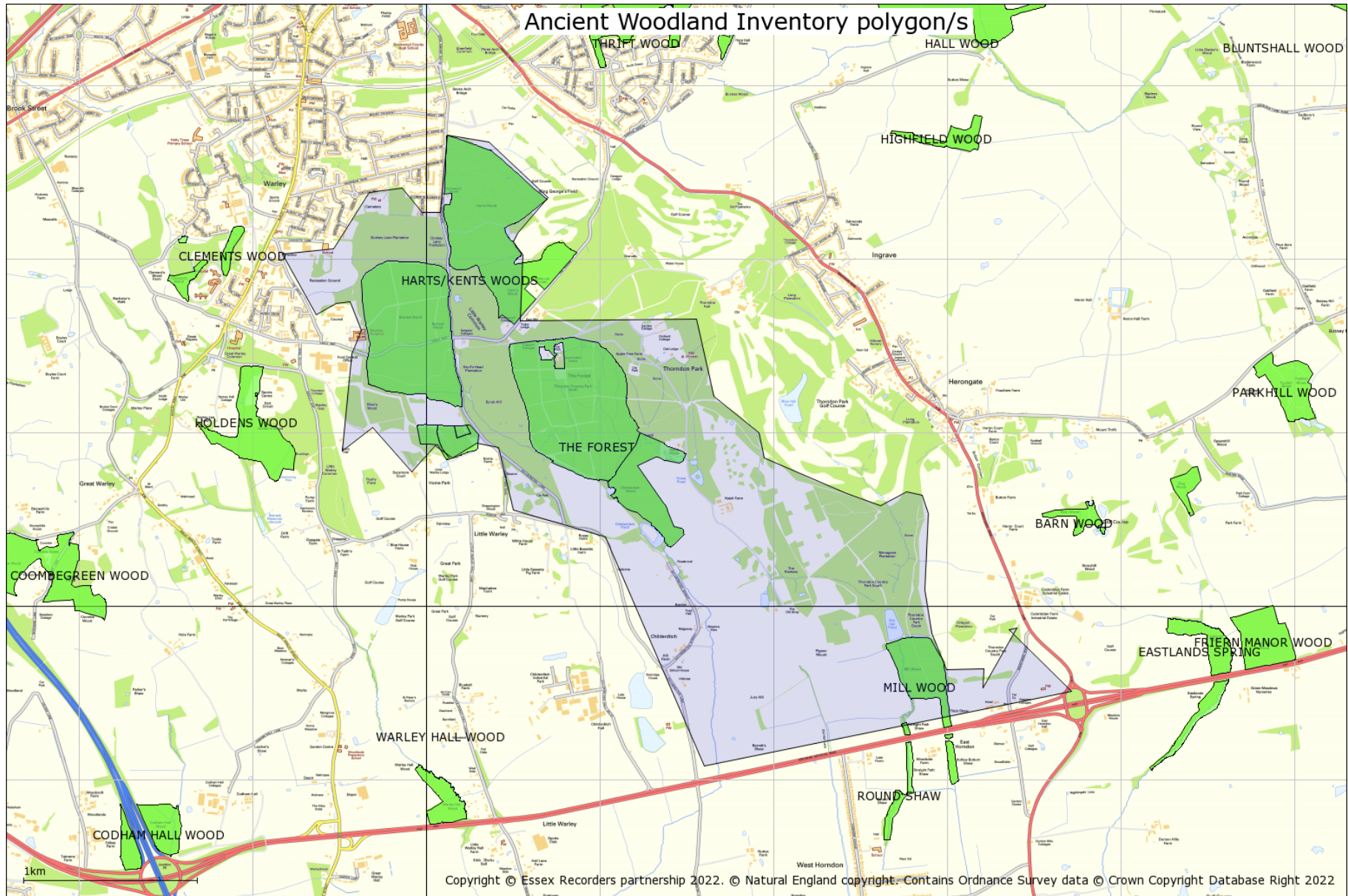

18. Wood-Pasture and Parkland BAP Priority Habitat Inventory

Natural England Wood-Pasture and Parkland BAP Priority Habitat Inventory for England (England) v2.0© Natural England [2022], reproduced with the permission of Natural England, www.naturalengland.org.uk/copyright/. © Crown Copyright and database rights [2022] Ordnance Survey licence number 100022021.

Parkland was defined as areas with a minimum of 3 trees, excluding boundary trees, which had less than 250 m between trees. Park extent was mapped to boundary features where park trees were less than 100 m from the boundary or the boundary included a large tree which was less than 250 m from a park tree.

Some areas of woodland were included where possible park trees were present. Some open areas and wooded areas were not removed as the precise extent of parkland habitat was difficult to determine from aerial photography.

Cemeteries and churchyards were excluded unless they were entirely within the park boundary.

The minimum mappable unit for the inventory was 0.25ha. Metalled roads and rivers were excluded according to Natural England mapping rules, therefore some areas <0.25ha may be present if separated by a road.

There are 4 Wood-Pasture and Parkland BAP Priority Habitat Inventory polygon/s identified in relation to the search area.

Wood-Pasture and Parkland BAP Priority Habitat Inventory polygon/s

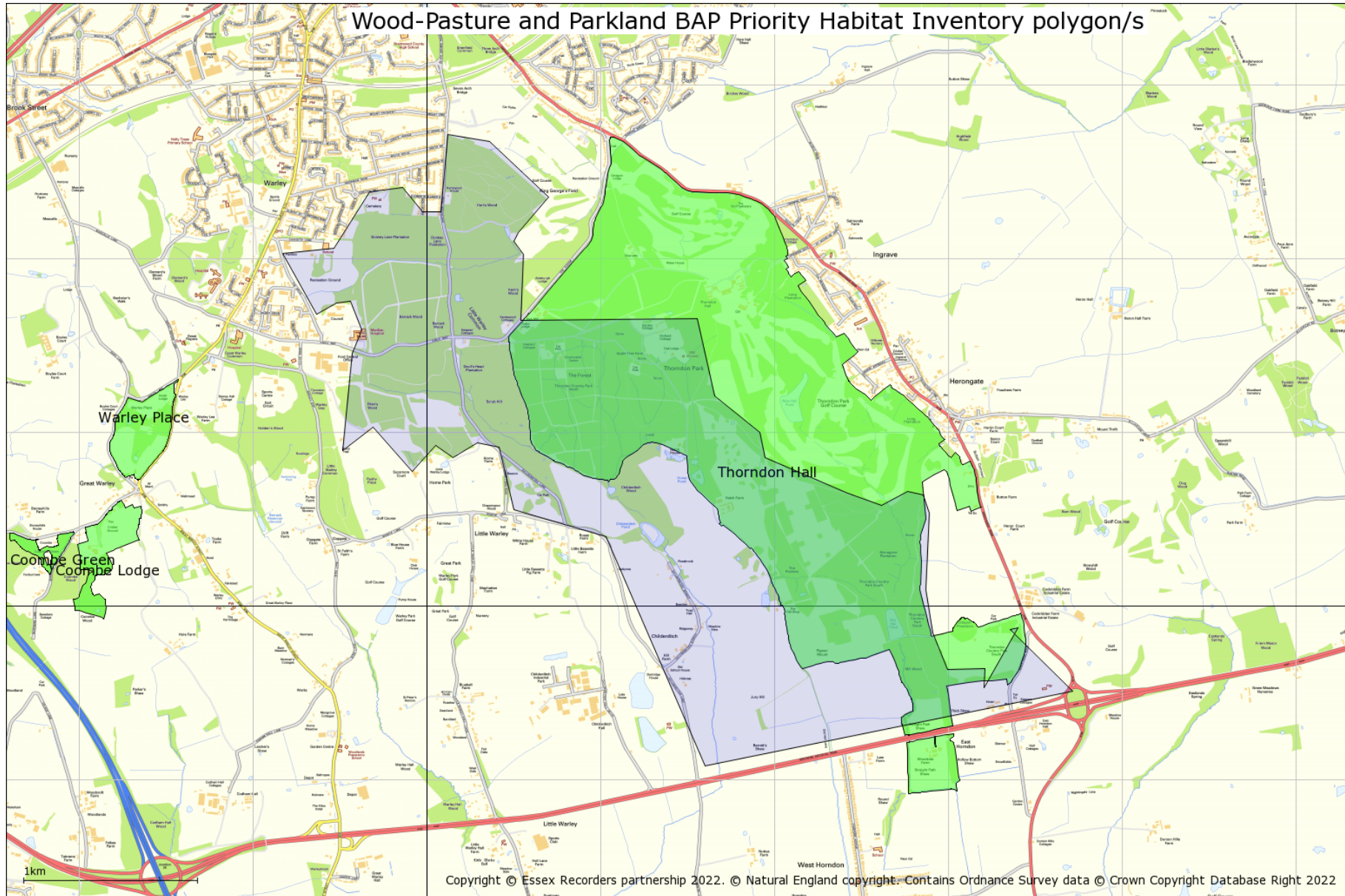

19. Traditional Orchard Inventory

Natural England Traditional Orchard Inventory (Provisional) for England© Natural England copyright. Contains Ordnance Survey data © Crown copyright and database right [2022]

Definitions

Traditional Orchard

For the purpose of the inventory, Traditional Orchards are defined as sites where at least five fruit trees must be present with no more than 20m between their crown edges. Traditional Orchards are managed in a low intensity way with the orchard floor grazed or mown for hay and with little or no chemical input.

The Traditional Orchard Inventory for England

The inventory identifies Traditional Orchard sites in England. Traditional Orchards are located using aerial photography, Ordnance Survey MasterMap, external datasets compiled from historic surveys, and ground survey ("ground-truthing"). The information recorded about each orchard and stored on the Inventory Database includes its grid reference, its area in hectares, management features of the site and its condition (based on condition assessment criteria).

Limitations of the Traditional Orchard Inventory:

The inventory is classed as 'provisional' because it is under a constant system of review and is updated as new information is received or actual changes are recorded. If you have information that would help Natural England to update the inventory please let them know.

Traditional Orchards HAP Definition

Traditional orchards are defined, for priority habitat purposes, as groups of fruit and nut trees planted on vigorous rootstocks at low densities in permanent grassland; and managed in a low intensity way. Cobnut plats are also included.

The minimum size of a traditional orchard is defined as five trees with crown edges less than 20m apart. However, the potential biological and genetic interest of sites with fewer trees, such as relict orchards and individual trees within gardens is noted. Where appropriate these should be considered as potential restoration sites. It is recognised that other sites which fall outside the definition, such as organic bush orchards and fruit collections in walled gardens may also have biodiversity value, as well as historic, cultural and genetic importance.

There are 11 Traditional Orchard Inventory site/s identified in relation to the search area.

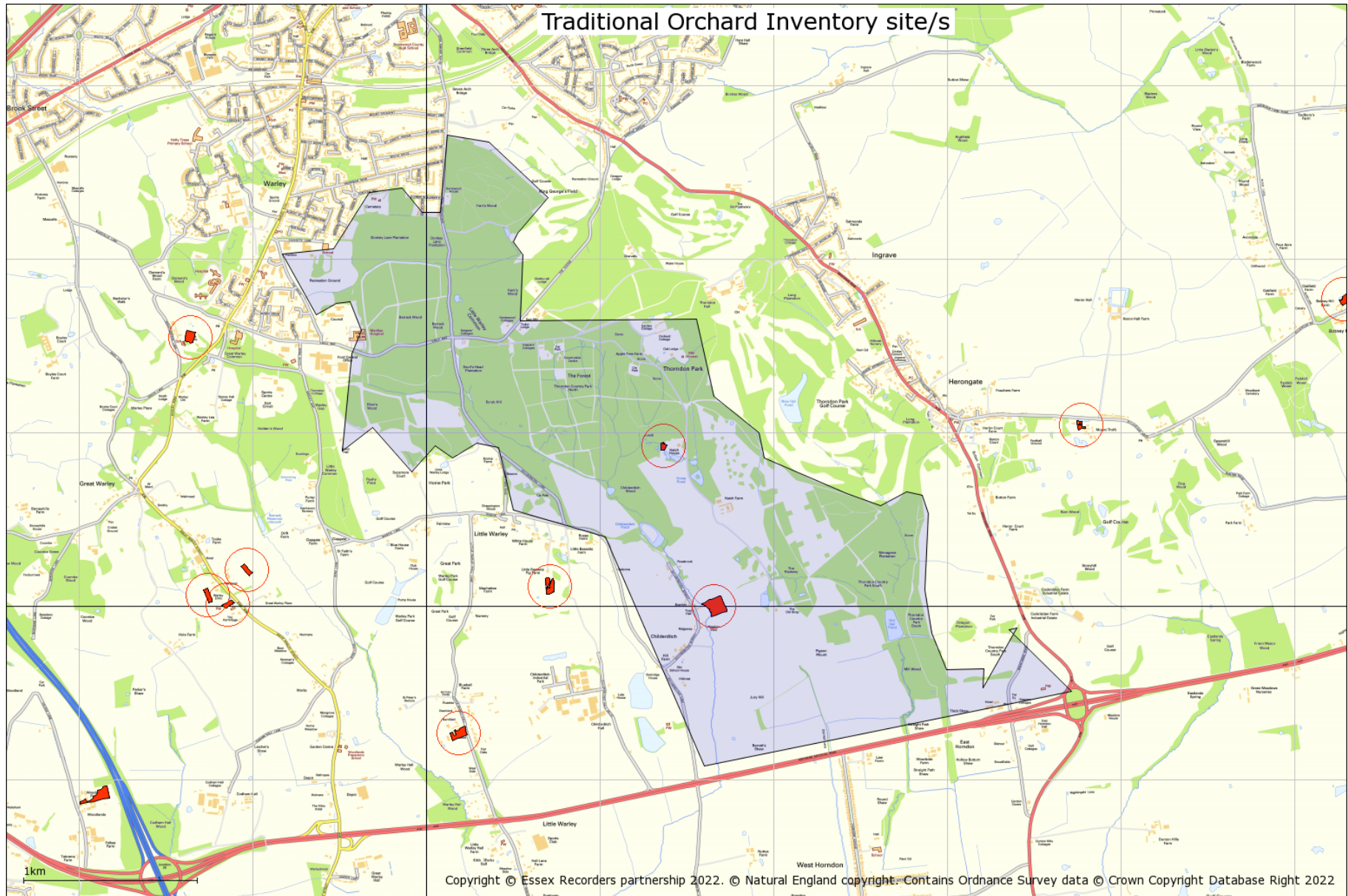

20. Priority Habitat Inventory

Natural England Priority Habitat Inventory © Natural England copyright. Contains Ordnance Survey data © Crown copyright and database right [2022]

Natural England's Priority Habitats' Inventory (PHI) is a spatial dataset that describes the geographic extent and location of priority habitats in England. The PHI has been developed to replace twenty-four separate Biodiversity Action Plan (BAP) priority habitat inventories.

PHI maps habitats of principal importance for biodiversity in England. These were previously known as Biodiversity Action Plan priority habitats.

The PHI represents the best available information on priority habitats at an England-wide level; it is not and will never be a definitive dataset for priority habitats across England. As such it should be recognised that the PHI provides a generalised map of the priority habitats in an area.

Marine and freshwater habitats are not currently included, nor are Arable field margins, Hedgerows, Inland rock and scree habitats. Some other habitats, such as Open mosaic habitats on previously developed land and Wood-pasture and parkland are also not included in PHI, but have their own separate inventories.

Priority Habitat Inventory identified in relation to the search area are shown on the map.



Priority Habitat Inventory

No main habitat but additional habitats present Traditional orchard

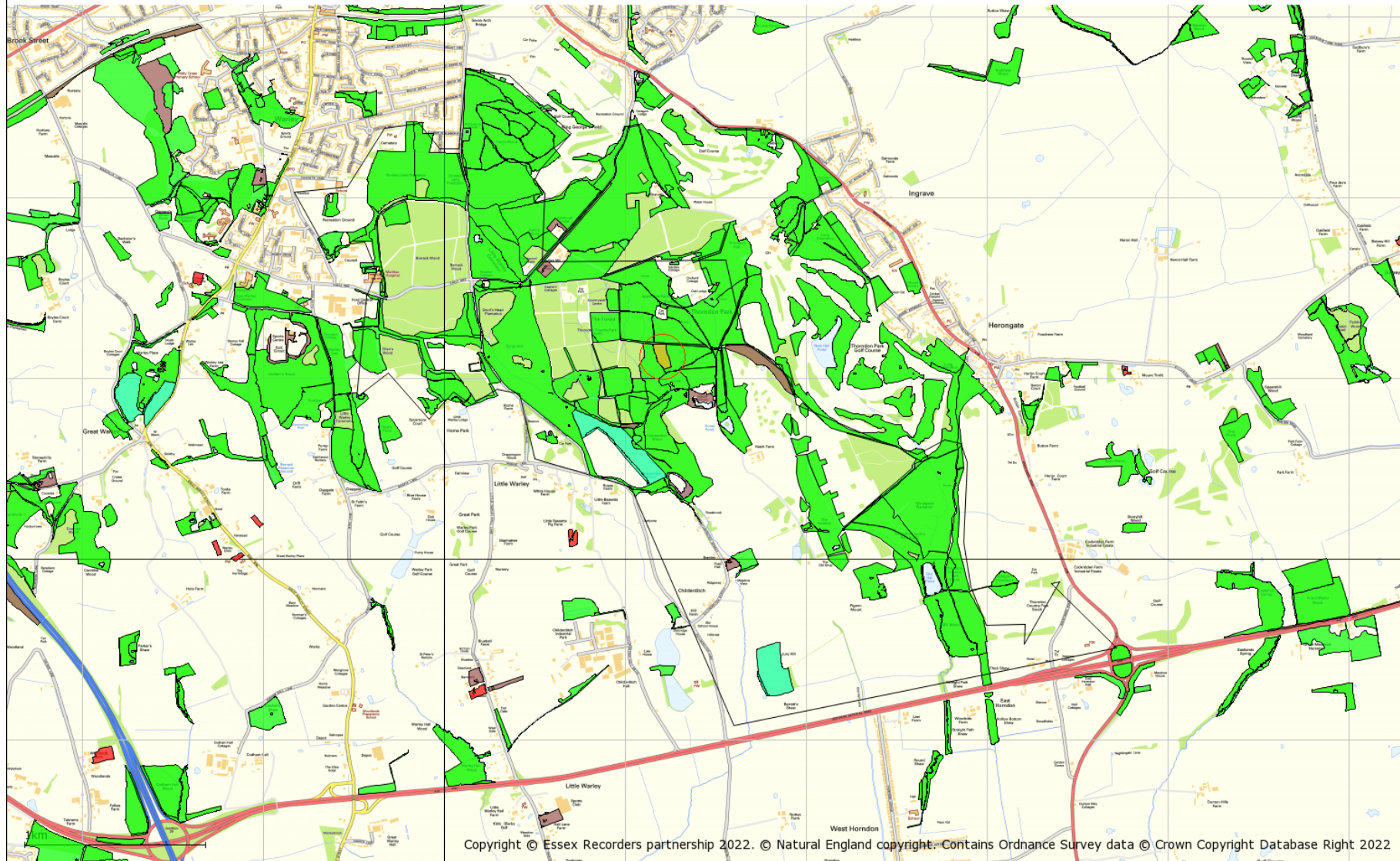
Deciduous woodland Good quality semi-improved grassland Lowland dry acid grassland



Basildon Priority Habitat polygon/s

 Hedgerows  Lowland dry acid grassland  Lowland mixed deciduous woodland

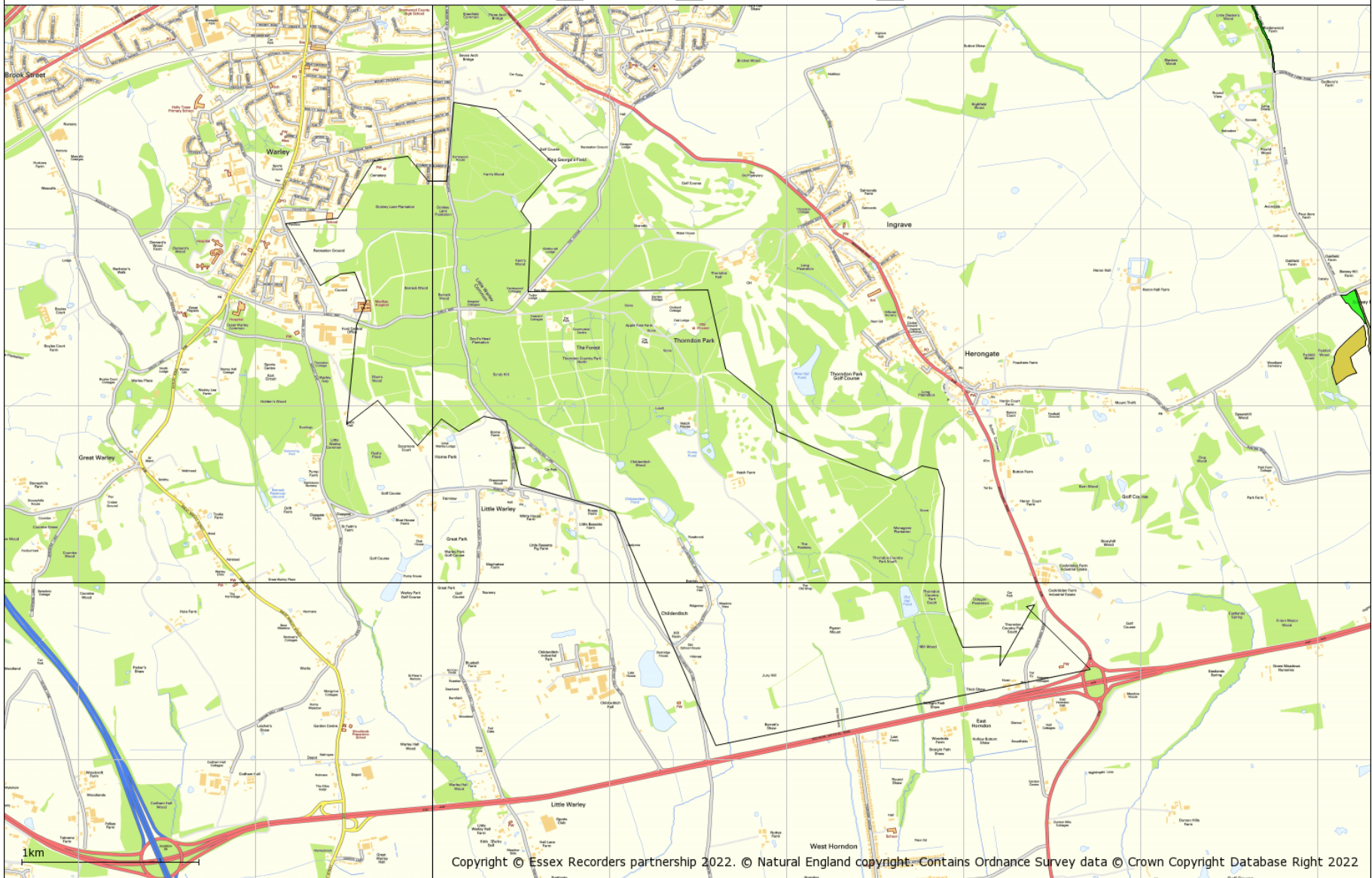

21. Important Invertebrate Areas

© Buglife copyright. Contains Ordnance Survey data © Crown copyright and database right [2022]

Important Invertebrate Areas (IIAs) are nationally or internationally significant places for the conservation of invertebrates and the habitats upon which they rely. Areas not identified as IIAs may still be of national, regional or county importance, but have not been identified by the IIA criteria. Please see the following Invertebrate Assemblage Information on existing invertebrate data and ensure that CEH / Natural England's Pantheon tool is used on survey results undertaken to Natural England guidelines.

The UK and its diverse habitats support nearly 40,000 invertebrate species. They are vital to our lives, underpinning the ecosystem services which provide us with food, fertile soils and clean water, and the wildlife-rich habitats which we all enjoy. However, invertebrates are declining in response to widespread habitat loss and fragmentation, urbanisation, changing agricultural and land management practices, environmental pollution, non-native invasive species and many other factors.

IIAs are a vital tool to help identify the sites that support our most threatened and declining species to help develop a coordinated approach to securing sustainable invertebrate populations into the future and prevent their extinction. IIAs uses the knowledge and data of over 85 national recording schemes and over 45 million records, developed closely with data and taxonomic specialists to ensure a rigorous approach. IIAs have been selected where they support a nationally significant assemblage of species or support a single globally endangered, European endangered or national Critically Endangered species.

Important Invertebrate Areas identified in relation to the search area are shown on the map.

Important Invertebrate Areas

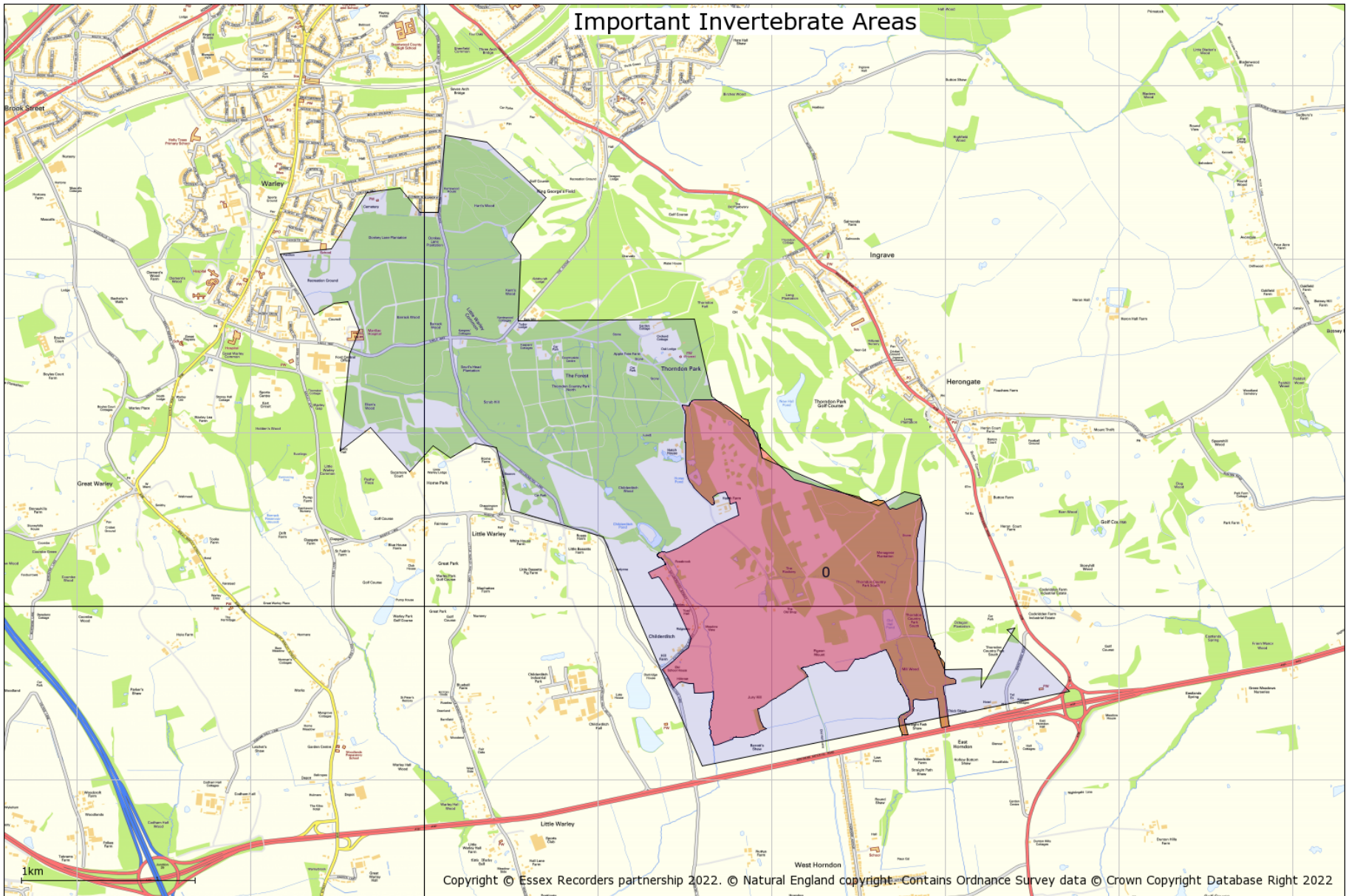

Copyright © Essex Recorders partnership 2022. © Natural England copyright. Contains Ordnance Survey data © Crown Copyright Database Right 2022

Species data

The following sections provide species data in accordance with the datasearch request. Non-county designations are based on the JNCC Master List which provides information on the conservation listings of different taxa. Please note that species records are included for all 1km squares crossed by the search area. This is because many records are made at 1km resolution, and they could have been recorded anywhere within the 1km square. The data is provided for the search area on this basis and not the wider area shown on the site designation maps.

Search polygons which are not a radius from a point include a 1km extension outside the polygon boundary extents. Search polygons made up of a corridor may however include data from a wider area as defined by the east, west, south and north edges of the area.

Natural England provides new standard advice on how to address invertebrates and their habitats within the planning system. The standard advice is hosted at <http://habitatsurveys.esdm.co.uk/Data/Sites/1/media/invertebrate-standard-advice-for-essex-oct-2014.pdf>

22. Invertebrate Assemblage Information

This information is based on the use of Natural England's ISIS (2010) methodology. Assemblages are identified from records for the search area and 1km squares crossed by the search area. Please note: these assemblages are identified from existing data and the results only indicate significance already identified from untargeted survey. Specific targeted specialist survey work should be undertaken of the search area to further evaluate identified invertebrate assemblages and identify others which may be important.

Broad Assemblage Types

Invertebrate assemblages are helpful in identifying nature conservation significance of a recorded invertebrate fauna. The following Broad Assemblage Types are highlighted:

Broad Assemblage Types identified:

arboreal canopy	close to favourable condition
wood decay	favourable condition
unshaded early successional mosaic	close to favourable condition
grassland & scrub matrix	close to favourable condition
shaded field & ground layer	important assemblage
flowing water	favourable condition
mineral marsh & open water	close to favourable condition
permanent wet mire	close to favourable condition

Specific Assemblage Types

Specific Assemblage Types (SATs) are characterised by ecologically restricted species and are generally only expressed in lists from sites with conservation value. They have intrinsic value for nature conservation and are designed to be used in setting invertebrate conservation objectives on SSSIs (Lott, 2008).

Specific Assemblage Types identified:

heartwood decay	favourable condition
bark & sapwood decay	favourable condition
fungus fruiting bodies	
epiphyte fauna	favourable condition
bare sand & chalk	important assemblage
open short sward	important assemblage
montane & upland	
saltmarsh	
seepage	
reedfen and pools	important assemblage
scrub edge	favourable condition
rich flower resource	favourable condition
scrub-heath & moorland	favourable condition
dung	

23. Protected Species

Protected species have protection under national legislation such as the Wildlife and Countryside Act 1981 and European legislation such as the Habitats Directive.

Please note the following:

(1) If there is no record of a particular protected species, this does not signify that the species is absent from the site in question. It may mean that it has not been recorded, that the site has not been surveyed for this species, or that data relating to its presence has not been made available to us.

(2) The presence of a protected species record does not mean that the species is still present. It means that the species was recorded at that time and place. The implications of the record should be further evaluated, and a survey to establish the current status may be required.

(3) The following summary of legislation is designed purely as a basic guide, if any action is to be taken regarding any of the protected species listed, then it is imperative that the full relevant legislation be consulted.

(4) Information on Badger setts is available from the four Essex Badger Groups by contacting them direct: Essex Badger Protection Group covers the south of the county - www.essexbadger.co.uk; North East Essex Badger Group, north to the Suffolk border - www.neebg.co.uk; Uttlesford Badger Group covers west Essex - www.ubg-uk.org; Harlow Badger Group covers Harlow and Epping Forest Districts - www.hbg-uk.org

WILDLIFE PROTECTION LEGISLATION IN ENGLAND

Legislation that protects wildlife in England exists at the European and national level.

European Law

The Bern Convention on the Conservation of European Wildlife and Natural Habitats (1979) was aimed at ensuring conservation and protection of all wild plants and animals, increasing cooperation between states, and affording special protection to the most vulnerable or threatened species. It was implemented by the EC Birds Directive (Council Directive 79/409/EEC) and the EC Habitats Directive (Council Directive 92/43/EEC).

The Bonn Convention on Migratory Species of Wild Animals (1979 & 1994) requires the protection of migratory animals. It was implemented by the EC Birds Directive (Council Directive 79/409/EEC) and the EC Habitats Directive (Council Directive 92/43/EEC).

The EC Habitats Directive aims to establish a network of protected areas in order to maintain the distribution and the abundance of threatened species and habitats. A number of species are listed in the annexes.

Annex II lists animals and plants whose conservation requires the designation of Special Areas of Conservation (SACs).

Annex IV lists animals and plants in need of strict protection. For the animals, this prohibits deliberate capture, killing, disturbance (especially during breeding period), destruction or taking of eggs from wild, and destruction or deterioration of breeding sites or resting places. For the plants, this prohibits deliberate picking, collecting, uprooting, cutting, destruction, and trade in entire plants or parts, at all stages of life.

Annex V lists animals and plants for which taking in the wild may be subject to management measures.

National Law

Wildlife and Countryside Act

The Wildlife and Countryside Act 1981 (as amended) is the main source of legal protection for wildlife in England and was strengthened by the Countryside and Rights of Way Act 2000. A statutory five-yearly review of Schedules 5 and 8 (protected wild animals and plants) is undertaken by the relevant authorities. Species protection is provided under Schedules 1, 5, 6 and 8:

Schedule 1 lists bird species that are rare, endangered, declining or vulnerable. The Schedule is divided into two parts. Part I lists birds which receive special protection, these birds receive additional protection from disturbance at the nest. Part II lists birds that receive the same level of special protection, but only during the breeding season.

Schedule 5 protects animal (other than bird) species from certain actions, according to the sections of the Act under which they are listed:

- S9(1) prohibits the intentional killing, injury or taking.
- S9(2) protection is limited to possessing and controlling.
- S9(4a) prohibits the damaging, destroying or obstructing access to any place used by the animal for shelter or protection.
- S9(4b) prohibits disturbing the animal while it is occupying any structure or place which it uses for shelter or protection.
- S9(5) prohibits the selling, offering for sale, possessing or transporting for purpose of sale, or advertising for sale, any live or dead animal, or any part of, or anything derived from such an animal. Species on this Schedule do not appear on the PSI.

Schedule 6 lists animals that may not be killed by certain methods. Even humane trapping for research requires a licence.

Schedule 8 lists plant species for which it is prohibited to intentionally pick, uproot, destroy, trade in, or possess (for the purposes of trade).

Under the Wildlife and Countryside Act, all wild plants in Britain are protected from intentional uprooting by an unauthorised person. Landowners, land occupiers, persons authorised by either of these, or persons authorised in writing by the Local Authority for the area are exempt from this, except for Schedule 8 species.

Conservation Regulations

The Conservation of Habitats and Species Regulations 2010 (as amended) transpose the EC Habitats Directive into national law. In addition to enabling the designation of SACs, the regulations also provide species protection:

Schedule 2 protects the listed animals from deliberate capture, killing, disturbance or trading in.

Schedule 4 protects the listed plants from picking, collecting, uprooting, destroying or trading in.

These actions can be made lawful through the granting of licences by the appropriate authorities. Licences may be granted for a number of purposes, but only after the appropriate authority is satisfied that there are no satisfactory alternatives and that such actions will have no detrimental effect on wild the population of the species concerned.

Protection of Badgers Act

The Protection of the Badgers Act prohibits the killing, injuring or taking of badgers and damage or interference with a badger sett, unless licensed to do so by a statutory authority.

International and European Obligations

In the UK, species receiving protection under international legislation and agreements are protected through the Wildlife and Countryside Act, so are not shown separately in the BMERC notable species lists. For reference, the relevant categories are shown below.

Bern Convention on the Conservation of European Wildlife and Natural Habitats

The Bern Convention aims to ensure the conservation of wild flora and fauna species and their habitats.

- Appendix 1 (strictly protected flora) - Plants for which contracting parties will prohibit deliberate picking, collecting, cutting or uprooting.
- Appendix 2 (strictly protected fauna) - Animals for which contracting parties will prohibit deliberate capture, possession, killing, damage to or destruction of breeding or resting sites, disturbance or destruction or taking of eggs.
- Appendix 3 (protected fauna) - Animals for which contracting parties will include closed seasons and regulate their sale, keeping for sale, transport for sale or offering for sale of live and dead wild animals. (Not included in Notable Species List).

Bonn Convention on Migratory Species

The Bonn Convention aims to conserve terrestrial, marine and avian migratory species throughout their range.

- Appendix 1 (migratory species threatened with extinction) - Species for which contracting parties will strictly protect and endeavour to conserve or restore the places where they live, mitigating obstacles to migration and controlling other factors that might endanger them.
- Appendix 2 (migratory species that need or would benefit from international co-operation) - Species for which contracting parties will be encouraged to conclude global or regional agreements for the conservation and management of individual species or, more often, of a group of species. (Not included in Notable Species List).

The EC Council Directive on the Conservation of Wild Birds

The Birds Directive provides a framework for the conservation and management of all wild birds in Europe. As well as designating important sites for birds as Special Protection Areas, birds are generally protected from deliberate killing or capture and destruction of or damage to their nests or eggs, and deliberate disturbance. Allowances are made for game birds.

Protected Species Table

Source	Taxon	Group	Vernacular	Status	Location	Position	Records	Latest
Essex Birdwatching Society	<i>Acanthis flammea</i>	bird	Common Redpoll	Bern Convention: Appendix 2	Thorndon CP North	TQ6091	1	2017
Essex Birdwatching Society	<i>Acanthis flammea</i>	bird	Common Redpoll	Bern Convention: Appendix 2	Chafford Gorges NR (EWT) (TQ596790)	TQ596790	1	2014
Essex Birdwatching Society	<i>Accipiter gentilis</i>	bird	Goshawk	Convention on Migratory Species: Appendix 2, EC Cites: Annex A, Wildlife and Countryside Act 1981: Schedule 1 - Part 1	Warley Place EWT	TQ5890	2	2019
Essex Birdwatching Society	<i>Accipiter gentilis</i>	bird	Goshawk	Convention on Migratory Species: Appendix 2, EC Cites: Annex A, Wildlife and Countryside Act 1981: Schedule 1 - Part 1	Little Warley Common (TQ69 A)	TQ6191	1	2015
Essex Birdwatching Society	<i>Accipiter gentilis</i>	bird	Goshawk	Convention on Migratory Species: Appendix 2, EC Cites: Annex A, Wildlife and Countryside Act 1981: Schedule 1 - Part 1	Little Warley Common (TQ69 A)	TQ6191	1	2014
Essex Birdwatching Society	<i>Accipiter nisus</i>	bird	Sparrowhawk	Convention on Migratory Species: Appendix 2, EC Cites: Annex A	Brentwood	TQ6192	1	2018
Essex Birdwatching Society	<i>Accipiter nisus</i>	bird	Sparrowhawk	Convention on Migratory Species: Appendix 2, EC Cites: Annex A	M25/A127 Junction 29	TQ5888	6	2020
Essex Birdwatching Society	<i>Accipiter nisus</i>	bird	Sparrowhawk	Convention on Migratory Species: Appendix 2, EC Cites: Annex A	TQ5993	TQ5993	1	2015
Essex Birdwatching Society	<i>Accipiter nisus</i>	bird	Sparrowhawk	Convention on Migratory Species: Appendix 2, EC Cites: Annex A	Brentwood, 7 London Rd	TQ5893	1	2017
Essex Birdwatching Society	<i>Accipiter nisus</i>	bird	Sparrowhawk	Convention on Migratory Species: Appendix 2, EC Cites: Annex A	Thorndon CP	TQ6191	1	2018
Essex Birdwatching Society	<i>Accipiter nisus</i>	bird	Sparrowhawk	Convention on Migratory Species: Appendix 2, EC Cites: Annex A	Warley Place	TQ5891	1	2015
Essex Birdwatching Society	<i>Accipiter nisus</i>	bird	Sparrowhawk	Convention on Migratory Species: Appendix 2, EC Cites: Annex A	Great & Little Warley Cricket Ground	TQ5990	1	2015

Essex Birdwatching Society	<i>Accipiter nisus</i>	bird	Sparrowhawk	Convention on Migratory Species: Appendix 2, EC Cites: Annex A	Thorndon CP (South)	TQ6290	5	2013
Essex Birdwatching Society	<i>Accipiter nisus</i>	bird	Sparrowhawk	Convention on Migratory Species: Appendix 2, EC Cites: Annex A	Warley Place EWT	TQ5891	2	2016
Essex Birdwatching Society	<i>Accipiter nisus</i>	bird	Sparrowhawk	Convention on Migratory Species: Appendix 2, EC Cites: Annex A	Harold Hill, Carters Brook	TQ5892	1	2015
Essex Birdwatching Society	<i>Accipiter nisus</i>	bird	Sparrowhawk	Convention on Migratory Species: Appendix 2, EC Cites: Annex A	Thorndon CP North	TQ6091	7	2019
Essex Birdwatching Society	<i>Accipiter nisus</i>	bird	Sparrowhawk	Convention on Migratory Species: Appendix 2, EC Cites: Annex A	Woodman Road Cemetery Warley	TQ5992	1	2020
Essex Birdwatching Society	<i>Accipiter nisus</i>	bird	Sparrowhawk	Convention on Migratory Species: Appendix 2, EC Cites: Annex A	junction A127 & A128	TQ6389	1	2014
Essex Birdwatching Society	<i>Accipiter nisus</i>	bird	Sparrowhawk	Convention on Migratory Species: Appendix 2, EC Cites: Annex A	Thorndon Park North	TQ6091	7	2020
Essex Birdwatching Society	<i>Accipiter nisus</i>	bird	Sparrowhawk	Convention on Migratory Species: Appendix 2, EC Cites: Annex A	Brentwood	TQ5993	6	2020
Essex Birdwatching Society	<i>Accipiter nisus</i>	bird	Sparrowhawk	Convention on Migratory Species: Appendix 2, EC Cites: Annex A	M25 J29 A127 Codham Hall Farm	TQ5888	14	2019
Essex Birdwatching Society	<i>Accipiter nisus</i>	bird	Sparrowhawk	Convention on Migratory Species: Appendix 2, EC Cites: Annex A	TQ5891	TQ5891	1	2015
Essex Birdwatching Society	<i>Accipiter nisus</i>	bird	Sparrowhawk	Convention on Migratory Species: Appendix 2, EC Cites: Annex A	Brentwood Town Centre	TQ5993	1	2018
Essex Birdwatching Society	<i>Accipiter nisus</i>	bird	Sparrowhawk	Convention on Migratory Species: Appendix 2, EC Cites: Annex A	Thorndon CP	TQ6091	3	2018
Essex Birdwatching Society	<i>Accipiter nisus</i>	bird	Sparrowhawk	Convention on Migratory Species: Appendix 2, EC Cites: Annex A	Warley	TQ5992	3	2019
Essex Birdwatching Society	<i>Accipiter nisus</i>	bird	Sparrowhawk	Convention on Migratory Species: Appendix 2, EC Cites: Annex A	Codham Hall Farm Offices	TQ5888	1	2016

Essex Birdwatching Society	<i>Accipiter nisus</i>	bird	Sparrowhawk	Convention on Migratory Species: Appendix 2, EC Cites: Annex A	Thorndon CP (North)	TQ6091	7	2018
Essex Birdwatching Society	<i>Accipiter nisus</i>	bird	Sparrowhawk	Convention on Migratory Species: Appendix 2, EC Cites: Annex A	Warley Place EWT	TQ5890	2	2016
Essex Birdwatching Society	<i>Accipiter nisus</i>	bird	Sparrowhawk	Convention on Migratory Species: Appendix 2, EC Cites: Annex A	Great Warley	TQ5992	1	2013
Essex Birdwatching Society	<i>Accipiter nisus</i>	bird	Sparrowhawk	Convention on Migratory Species: Appendix 2, EC Cites: Annex A	Thorndon CP North	TQ6091	5	2016
Essex Birdwatching Society	<i>Accipiter nisus</i>	bird	Sparrowhawk	Convention on Migratory Species: Appendix 2, EC Cites: Annex A	Warley Place NR	TQ5890	4	2019
Essex Birdwatching Society	<i>Accipiter nisus</i>	bird	Sparrowhawk	Convention on Migratory Species: Appendix 2, EC Cites: Annex A	Hutton	TQ6293	1	2020
Essex Birdwatching Society	<i>Accipiter nisus</i>	bird	Sparrowhawk	Convention on Migratory Species: Appendix 2, EC Cites: Annex A	Thorndon CP South	TQ6290	8	2019
Essex Birdwatching Society	<i>Accipiter nisus</i>	bird	Sparrowhawk	Convention on Migratory Species: Appendix 2, EC Cites: Annex A	A127/M25 junction	TQ5888	1	2014
Essex Birdwatching Society	<i>Accipiter nisus</i>	bird	Sparrowhawk	Convention on Migratory Species: Appendix 2, EC Cites: Annex A	Little Warley Common (TQ69 A)	TQ6191	1	2015
Essex Birdwatching Society	<i>Accipiter nisus</i>	bird	Sparrowhawk	Convention on Migratory Species: Appendix 2, EC Cites: Annex A	TQ5890	TQ5890	1	2015
Essex Birdwatching Society	<i>Accipiter nisus</i>	bird	Sparrowhawk	Convention on Migratory Species: Appendix 2, EC Cites: Annex A	Brentwood Town Centre	TQ5993	2	2013
Essex Birdwatching Society	<i>Accipiter nisus</i>	bird	Sparrowhawk	Convention on Migratory Species: Appendix 2, EC Cites: Annex A	Thorndon Country Park North	TQ6091	1	2014
Essex Birdwatching Society	<i>Accipiter nisus</i>	bird	Sparrowhawk	Convention on Migratory Species: Appendix 2, EC Cites: Annex A	Warley	TQ5893	3	2016
Essex Birdwatching Society	<i>Accipiter nisus</i>	bird	Sparrowhawk	Convention on Migratory Species: Appendix 2, EC Cites: Annex A	Brentwood, St. Faith's Park	TQ5893	2	2016

Essex Birdwatching Society	<i>Accipiter nisus</i>	bird	Sparrowhawk	Convention on Migratory Species: Appendix 2, EC Cites: Annex A	Thorndon CP (North)	TQ6091	2	2013
Essex Birdwatching Society	<i>Accipiter nisus</i>	bird	Sparrowhawk	Convention on Migratory Species: Appendix 2, EC Cites: Annex A	Warley Place CP	TQ5890	7	2017
Essex Birdwatching Society	<i>Accipiter nisus</i>	bird	Sparrowhawk	Convention on Migratory Species: Appendix 2, EC Cites: Annex A	Great Warley	TQ5890	2	2020
Essex Birdwatching Society	<i>Accipiter nisus</i>	bird	Sparrowhawk	Convention on Migratory Species: Appendix 2, EC Cites: Annex A	Thorndon CP (South)	TQ6290	4	2020
Essex Birdwatching Society	<i>Accipiter nisus</i>	bird	Sparrowhawk	Convention on Migratory Species: Appendix 2, EC Cites: Annex A	Warley Place EWT	TQ5890	2	2020
Essex Birdwatching Society	<i>Accipiter nisus</i>	bird	Sparrowhawk	Convention on Migratory Species: Appendix 2, EC Cites: Annex A	Hartswood	TQ6092	1	2019
Essex Birdwatching Society	<i>Accipiter nisus</i>	bird	Sparrowhawk	Convention on Migratory Species: Appendix 2, EC Cites: Annex A	Thorndon CP South	TQ6290	10	2016
Essex Birdwatching Society	<i>Accipiter nisus</i>	bird	Sparrowhawk	Convention on Migratory Species: Appendix 2, EC Cites: Annex A	15 Downsland Drive Brentwood	TQ5993	1	2020
Essex Birdwatching Society	<i>Accipiter nisus</i>	bird	Sparrowhawk	Convention on Migratory Species: Appendix 2, EC Cites: Annex A	Little Warley Common (TQ69 A)	TQ6191	1	2014
Essex Birdwatching Society	<i>Accipiter nisus</i>	bird	Sparrowhawk	Convention on Migratory Species: Appendix 2, EC Cites: Annex A	Thorndon Park South	TQ6290	8	2020
Essex Birdwatching Society	<i>Actitis hypoleucos</i>	bird	Common Sandpiper	Convention on Migratory Species: AEW Annex II, Convention on Migratory Species: Appendix 2	Thorndon CP South	TQ6290	1	2017
Essex Birdwatching Society	<i>Aix galericulata</i>	bird	Mandarin Duck	Convention on Migratory Species: Appendix 2	Thorndon CP (North)	TQ6091	2	2018
Essex Birdwatching Society	<i>Aix galericulata</i>	bird	Mandarin Duck	Convention on Migratory Species: Appendix 2	Thorndon Park North	TQ6091	10	2020
Essex Birdwatching Society	<i>Aix galericulata</i>	bird	Mandarin Duck	Convention on Migratory Species: Appendix 2	Warley Place NR	TQ5890	2	2015

Essex Birdwatching Society	<i>Aix galericulata</i>	bird	Mandarin Duck	Convention on Migratory Species: Appendix 2	Herongate	TQ6291	1	2013
Essex Birdwatching Society	<i>Aix galericulata</i>	bird	Mandarin Duck	Convention on Migratory Species: Appendix 2	Thorndon CP South	TQ6290	1	2017
Essex Birdwatching Society	<i>Aix galericulata</i>	bird	Mandarin Duck	Convention on Migratory Species: Appendix 2	Warley Place EWT	TQ5890	1	2016
Essex Birdwatching Society	<i>Aix galericulata</i>	bird	Mandarin Duck	Convention on Migratory Species: Appendix 2	Thorndon CP North	TQ6091	2	2017
Essex Birdwatching Society	<i>Aix galericulata</i>	bird	Mandarin Duck	Convention on Migratory Species: Appendix 2	Warley Place CP	TQ5890	4	2017
Essex Birdwatching Society	<i>Alauda arvensis</i>	bird	Skylark	Birds Directive: Annex 2.2	Thorndon CP (North)	TQ6091	4	2018
Essex Birdwatching Society	<i>Alauda arvensis</i>	bird	Skylark	Birds Directive: Annex 2.2	Thorndon CP North	TQ6091	3	2016
Essex Birdwatching Society	<i>Alauda arvensis</i>	bird	Skylark	Birds Directive: Annex 2.2	Thorndon CP South	TQ6290	19	2019
Essex Birdwatching Society	<i>Alauda arvensis</i>	bird	Skylark	Birds Directive: Annex 2.2	Dunton Hills Golf Course	TQ6388	1	2019
Essex Birdwatching Society	<i>Alauda arvensis</i>	bird	Skylark	Birds Directive: Annex 2.2	TQ5890	TQ5890	1	2015
Essex Birdwatching Society	<i>Alauda arvensis</i>	bird	Skylark	Birds Directive: Annex 2.2	M25 J29 A127 Codham Hall Farm	TQ5888	5	2019
Essex Birdwatching Society	<i>Alauda arvensis</i>	bird	Skylark	Birds Directive: Annex 2.2	West Horndon	TQ6488	1	2020
Essex Birdwatching Society	<i>Alauda arvensis</i>	bird	Skylark	Birds Directive: Annex 2.2	Thorndon CP	TQ6090	1	2019
Essex Birdwatching Society	<i>Alauda arvensis</i>	bird	Skylark	Birds Directive: Annex 2.2	Thorndon CP (South)	TQ6290	10	2018

Essex Birdwatching Society	<i>Alauda arvensis</i>	bird	Skylark	Birds Directive: Annex 2.2	Thorndon CP South	TQ6290	16	2016
Essex Birdwatching Society	<i>Alauda arvensis</i>	bird	Skylark	Birds Directive: Annex 2.2	Codham Hall Farm Offices	TQ5888	4	2016
Essex Birdwatching Society	<i>Alauda arvensis</i>	bird	Skylark	Birds Directive: Annex 2.2	Thorndon Park South	TQ6290	15	2020
Essex Birdwatching Society	<i>Alauda arvensis</i>	bird	Skylark	Birds Directive: Annex 2.2	Little Warley Common (TQ69 A)	TQ6191	1	2015
Essex Birdwatching Society	<i>Alauda arvensis</i>	bird	Skylark	Birds Directive: Annex 2.2	Warley Place EWT	TQ5890	2	2020
Essex Birdwatching Society	<i>Alauda arvensis</i>	bird	Skylark	Birds Directive: Annex 2.2	Mobile-TQ6391	TQ6391	1	2014
Essex Birdwatching Society	<i>Alauda arvensis</i>	bird	Skylark	Birds Directive: Annex 2.2	Thorndon CP (South)	TQ6290	2	2013
Essex Birdwatching Society	<i>Alauda arvensis</i>	bird	Skylark	Birds Directive: Annex 2.2	Thorndon CP North	TQ6091	11	2019
Essex Birdwatching Society	<i>Alauda arvensis</i>	bird	Skylark	Birds Directive: Annex 2.2	Codham Hall	TQ5888	1	2013
Essex Birdwatching Society	<i>Alauda arvensis</i>	bird	Skylark	Birds Directive: Annex 2.2	Thorndon Park North	TQ6091	8	2020
Essex Birdwatching Society	<i>Alauda arvensis</i>	bird	Skylark	Birds Directive: Annex 2.2	Great & Little Warley Cricket Ground	TQ5990	1	2015
Essex Birdwatching Society	<i>Alauda arvensis</i>	bird	Skylark	Birds Directive: Annex 2.2	TQ5891	TQ5891	1	2015
Essex Birdwatching Society	<i>Alauda arvensis</i>	bird	Skylark	Birds Directive: Annex 2.2	M25/A127 Junction 29	TQ5888	1	2020
Essex Birdwatching Society	<i>Alauda arvensis</i>	bird	Skylark	Birds Directive: Annex 2.2	Woodman Road Cemetery Warley	TQ5992	2	2020

Essex Birdwatching Society	<i>Alcedo atthis</i>	bird	Kingfisher	Bern Convention: Appendix 2, Birds Directive: Annex 1, Wildlife and Countryside Act 1981: Schedule 1 - Part 1	Thorndon CP	TQ6091	1	2016
Essex Birdwatching Society	<i>Alcedo atthis</i>	bird	Kingfisher	Bern Convention: Appendix 2, Birds Directive: Annex 1, Wildlife and Countryside Act 1981: Schedule 1 - Part 1	Warley	TQ5992	1	2017
Essex Birdwatching Society	<i>Alcedo atthis</i>	bird	Kingfisher	Bern Convention: Appendix 2, Birds Directive: Annex 1, Wildlife and Countryside Act 1981: Schedule 1 - Part 1	Ingrave	TQ6291	1	2015
Essex Birdwatching Society	<i>Alcedo atthis</i>	bird	Kingfisher	Bern Convention: Appendix 2, Birds Directive: Annex 1, Wildlife and Countryside Act 1981: Schedule 1 - Part 1	Thorndon Park South	TQ6290	4	2020
Essex Birdwatching Society	<i>Alcedo atthis</i>	bird	Kingfisher	Bern Convention: Appendix 2, Birds Directive: Annex 1, Wildlife and Countryside Act 1981: Schedule 1 - Part 1	Brentwood, Brook Street catchment pool	TQ6093	1	2015
Essex Birdwatching Society	<i>Alcedo atthis</i>	bird	Kingfisher	Bern Convention: Appendix 2, Birds Directive: Annex 1, Wildlife and Countryside Act 1981: Schedule 1 - Part 1	Thorndon CP South	TQ6290	3	2019
Essex Birdwatching Society	<i>Alectoris rufa</i>	bird	Red-legged Partridge	Birds Directive: Annex 2.1	Thorndon CP South	TQ6290	1	2014
Essex Birdwatching Society	<i>Anas clypeata</i>	bird		Birds Directive: Annex 2.1, Convention on Migratory Species: AEW Annex II, Convention on Migratory Species: Appendix 2, EC Cites: Annex C	Thorndon CP South	TQ6290	8	2016
Essex Birdwatching Society	<i>Anas clypeata</i>	bird		Birds Directive: Annex 2.1, Convention on Migratory Species: AEW Annex II, Convention on Migratory Species: Appendix 2, EC Cites: Annex C	Thorndon CP (South)	TQ6290	6	2018
Essex Birdwatching Society	<i>Anas clypeata</i>	bird		Birds Directive: Annex 2.1, Convention on Migratory Species: AEW Annex II, Convention on Migratory Species: Appendix 2, EC Cites: Annex C	Thorndon CP South	TQ6290	3	2017
Essex Birdwatching Society	<i>Anas crecca</i>	bird	Teal	Birds Directive: Annex 2.1, Convention on Migratory Species: AEW Annex II, Convention on Migratory Species: Appendix 2, EC Cites: Annex C	Thorndon CP (South)	TQ6290	1	2018

Essex Birdwatching Society	<i>Anas crecca</i>	bird	Teal	Birds Directive: Annex 2.1, Convention on Migratory Species: AEW Annex II, Convention on Migratory Species: Appendix 2, EC Cites: Annex C	Thorndon Park South	TQ6290	1	2020
Essex Birdwatching Society	<i>Anas crecca</i>	bird	Teal	Birds Directive: Annex 2.1, Convention on Migratory Species: AEW Annex II, Convention on Migratory Species: Appendix 2, EC Cites: Annex C	Little Warley Common (TQ69 A)	TQ6191	1	2015
Essex Birdwatching Society	<i>Anas crecca</i>	bird	Teal	Birds Directive: Annex 2.1, Convention on Migratory Species: AEW Annex II, Convention on Migratory Species: Appendix 2, EC Cites: Annex C	Thorndon CP South	TQ6290	4	2019
Essex Birdwatching Society	<i>Anas crecca</i>	bird	Teal	Birds Directive: Annex 2.1, Convention on Migratory Species: AEW Annex II, Convention on Migratory Species: Appendix 2, EC Cites: Annex C	Warley Place CP	TQ5890	1	2017
Essex Birdwatching Society	<i>Anas crecca</i>	bird	Teal	Birds Directive: Annex 2.1, Convention on Migratory Species: AEW Annex II, Convention on Migratory Species: Appendix 2, EC Cites: Annex C	Thorndon CP South	TQ6290	4	2016
Essex Birdwatching Society	<i>Anas crecca</i>	bird	Teal	Birds Directive: Annex 2.1, Convention on Migratory Species: AEW Annex II, Convention on Migratory Species: Appendix 2, EC Cites: Annex C	Warley	TQ5992	1	2017
Essex Birdwatching Society	<i>Anas platyrhynchos</i>	bird	Mallard	Birds Directive: Annex 2.1, Convention on Migratory Species: AEW Annex II, Convention on Migratory Species: Appendix 2	Ingatestone: Fairfield	TQ652994	2	2014
Essex Birdwatching Society	<i>Anas platyrhynchos</i>	bird	Mallard	Birds Directive: Annex 2.1, Convention on Migratory Species: AEW Annex II, Convention on Migratory Species: Appendix 2	Thorndon CP South	TQ6290	3	2019
Essex Birdwatching Society	<i>Anas platyrhynchos</i>	bird	Mallard	Birds Directive: Annex 2.1, Convention on Migratory Species: AEW Annex II, Convention on Migratory Species: Appendix 2	M25 J29 A127 Codham Hall Farm	TQ5888	14	2019
Essex Birdwatching Society	<i>Anas platyrhynchos</i>	bird	Mallard	Birds Directive: Annex 2.1, Convention on Migratory Species: AEW Annex II, Convention on Migratory Species: Appendix 2	Warley	TQ5893	1	2016

Essex Birdwatching Society	<i>Anas platyrhynchos</i>	bird	Mallard	Birds Directive: Annex 2.1, Convention on Migratory Species: AEW Annex II, Convention on Migratory Species: Appendix 2	Warley Hill	TQ5992	1	2016
Essex Birdwatching Society	<i>Anas platyrhynchos</i>	bird	Mallard	Birds Directive: Annex 2.1, Convention on Migratory Species: AEW Annex II, Convention on Migratory Species: Appendix 2	Shenfield Common	TQ5993	2	2018
Essex Birdwatching Society	<i>Anas platyrhynchos</i>	bird	Mallard	Birds Directive: Annex 2.1, Convention on Migratory Species: AEW Annex II, Convention on Migratory Species: Appendix 2	Warley Place CP	TQ5890	2	2017
Essex Birdwatching Society	<i>Anas platyrhynchos</i>	bird	Mallard	Birds Directive: Annex 2.1, Convention on Migratory Species: AEW Annex II, Convention on Migratory Species: Appendix 2	Brentwood County High School, Essex	TQ5993	1	2020
Essex Birdwatching Society	<i>Anas platyrhynchos</i>	bird	Mallard	Birds Directive: Annex 2.1, Convention on Migratory Species: AEW Annex II, Convention on Migratory Species: Appendix 2	Thorndon CP	TQ6090	2	2019
Essex Birdwatching Society	<i>Anas platyrhynchos</i>	bird	Mallard	Birds Directive: Annex 2.1, Convention on Migratory Species: AEW Annex II, Convention on Migratory Species: Appendix 2	Warley Place EWT	TQ5890	4	2020
Essex Birdwatching Society	<i>Anas platyrhynchos</i>	bird	Mallard	Birds Directive: Annex 2.1, Convention on Migratory Species: AEW Annex II, Convention on Migratory Species: Appendix 2	Codham Hall Farm	TQ5888	1	2015
Essex Birdwatching Society	<i>Anas platyrhynchos</i>	bird	Mallard	Birds Directive: Annex 2.1, Convention on Migratory Species: AEW Annex II, Convention on Migratory Species: Appendix 2	Thorndon CP (South)	TQ6290	1	2013
Essex Birdwatching Society	<i>Anas platyrhynchos</i>	bird	Mallard	Birds Directive: Annex 2.1, Convention on Migratory Species: AEW Annex II, Convention on Migratory Species: Appendix 2	Warley Place NR	TQ5891	1	2019
Essex Birdwatching Society	<i>Anas platyrhynchos</i>	bird	Mallard	Birds Directive: Annex 2.1, Convention on Migratory Species: AEW Annex II, Convention on Migratory Species: Appendix 2	Heronsgate	TQ6391	1	2020

Essex Birdwatching Society	<i>Anas platyrhynchos</i>	bird	Mallard	Birds Directive: Annex 2.1, Convention on Migratory Species: AEW Annex II, Convention on Migratory Species: Appendix 2	Thorndon CP South	TQ6290	7	2016
Essex Birdwatching Society	<i>Anas platyrhynchos</i>	bird	Mallard	Birds Directive: Annex 2.1, Convention on Migratory Species: AEW Annex II, Convention on Migratory Species: Appendix 2	Little Warley Common (TQ69 A)	TQ6191	1	2015
Essex Birdwatching Society	<i>Anas platyrhynchos</i>	bird	Mallard	Birds Directive: Annex 2.1, Convention on Migratory Species: AEW Annex II, Convention on Migratory Species: Appendix 2	Thorndon Park South	TQ6290	2	2020
Essex Birdwatching Society	<i>Anas platyrhynchos</i>	bird	Mallard	Birds Directive: Annex 2.1, Convention on Migratory Species: AEW Annex II, Convention on Migratory Species: Appendix 2	Warley	TQ5992	1	2020
Essex Birdwatching Society	<i>Anas platyrhynchos</i>	bird	Mallard	Birds Directive: Annex 2.1, Convention on Migratory Species: AEW Annex II, Convention on Migratory Species: Appendix 2	Mobile-TQ6289	TQ6289	1	2013
Essex Birdwatching Society	<i>Anas platyrhynchos</i>	bird	Mallard	Birds Directive: Annex 2.1, Convention on Migratory Species: AEW Annex II, Convention on Migratory Species: Appendix 2	Warley Place	TQ5891	2	2015
Essex Birdwatching Society	<i>Anas platyrhynchos</i>	bird	Mallard	Birds Directive: Annex 2.1, Convention on Migratory Species: AEW Annex II, Convention on Migratory Species: Appendix 2	Thorndon CP	TQ6091	1	2016
Essex Birdwatching Society	<i>Anas platyrhynchos</i>	bird	Mallard	Birds Directive: Annex 2.1, Convention on Migratory Species: AEW Annex II, Convention on Migratory Species: Appendix 2	Warley Place EWT	TQ5891	2	2016
Essex Birdwatching Society	<i>Anas platyrhynchos</i>	bird	Mallard	Birds Directive: Annex 2.1, Convention on Migratory Species: AEW Annex II, Convention on Migratory Species: Appendix 2	Brentwood, St. Faith's Park	TQ5893	1	2016
Essex Birdwatching Society	<i>Anas platyrhynchos</i>	bird	Mallard	Birds Directive: Annex 2.1, Convention on Migratory Species: AEW Annex II, Convention on Migratory Species: Appendix 2	Thorndon CP (North)	TQ6091	1	2020

Essex Birdwatching Society	<i>Anas platyrhynchos</i>	bird	Mallard	Birds Directive: Annex 2.1, Convention on Migratory Species: AEW Annex II, Convention on Migratory Species: Appendix 2	Warley Place NR	TQ5890	6	2019
Essex Birdwatching Society	<i>Anas platyrhynchos</i>	bird	Mallard	Birds Directive: Annex 2.1, Convention on Migratory Species: AEW Annex II, Convention on Migratory Species: Appendix 2	Great Warley	TQ5890	1	2017
Essex Birdwatching Society	<i>Anas platyrhynchos</i>	bird	Mallard	Birds Directive: Annex 2.1, Convention on Migratory Species: AEW Annex II, Convention on Migratory Species: Appendix 2	Thorndon CP North	TQ6091	3	2016
Essex Birdwatching Society	<i>Anas platyrhynchos</i>	bird	Mallard	Birds Directive: Annex 2.1, Convention on Migratory Species: AEW Annex II, Convention on Migratory Species: Appendix 2	Ingatestone: Fairfield pond	TQ652994	1	2014
Essex Birdwatching Society	<i>Anas platyrhynchos</i>	bird	Mallard	Birds Directive: Annex 2.1, Convention on Migratory Species: AEW Annex II, Convention on Migratory Species: Appendix 2	Thorndon Park North	TQ6091	10	2020
Essex Birdwatching Society	<i>Anas platyrhynchos</i>	bird	Mallard	Birds Directive: Annex 2.1, Convention on Migratory Species: AEW Annex II, Convention on Migratory Species: Appendix 2	M25/A127 Junction 29	TQ5888	1	2020
Essex Birdwatching Society	<i>Anas platyrhynchos</i>	bird	Mallard	Birds Directive: Annex 2.1, Convention on Migratory Species: AEW Annex II, Convention on Migratory Species: Appendix 2	Warley	TQ5890	1	2019
Essex Birdwatching Society	<i>Anas platyrhynchos</i>	bird	Mallard	Birds Directive: Annex 2.1, Convention on Migratory Species: AEW Annex II, Convention on Migratory Species: Appendix 2	Warley Hill	TQ5992	2	2019
Essex Birdwatching Society	<i>Anas platyrhynchos</i>	bird	Mallard	Birds Directive: Annex 2.1, Convention on Migratory Species: AEW Annex II, Convention on Migratory Species: Appendix 2	Thorndon Country Park	TQ6090	1	2019
Essex Birdwatching Society	<i>Anas platyrhynchos</i>	bird	Mallard	Birds Directive: Annex 2.1, Convention on Migratory Species: AEW Annex II, Convention on Migratory Species: Appendix 2	Warley Place EWT	TQ5890	3	2016

Essex Birdwatching Society	<i>Anas platyrhynchos</i>	bird	Mallard	Birds Directive: Annex 2.1, Convention on Migratory Species: AEWA Annex II, Convention on Migratory Species: Appendix 2	Brentwood E/Harts Wood	TQ6092	1	2019
Essex Birdwatching Society	<i>Anas platyrhynchos</i>	bird	Mallard	Birds Directive: Annex 2.1, Convention on Migratory Species: AEWA Annex II, Convention on Migratory Species: Appendix 2	Thorndon CP	TQ6091	4	2019
Essex Birdwatching Society	<i>Anas platyrhynchos</i>	bird	Mallard	Birds Directive: Annex 2.1, Convention on Migratory Species: AEWA Annex II, Convention on Migratory Species: Appendix 2	Warley Place Nature Reserve	TQ5891	1	2014
Essex Birdwatching Society	<i>Anas platyrhynchos</i>	bird	Mallard	Birds Directive: Annex 2.1, Convention on Migratory Species: AEWA Annex II, Convention on Migratory Species: Appendix 2	Dark Lane Warley	TQ5892	1	2020
Essex Birdwatching Society	<i>Anas platyrhynchos</i>	bird	Mallard	Birds Directive: Annex 2.1, Convention on Migratory Species: AEWA Annex II, Convention on Migratory Species: Appendix 2	Thorndon CP (South)	TQ6290	1	2018
Essex Birdwatching Society	<i>Anas strepera</i>	bird		Birds Directive: Annex 2.1, Convention on Migratory Species: AEWA Annex II, Convention on Migratory Species: Appendix 2	Thorndon CP (South)	TQ6290	1	2013
EFC/EARG	<i>Anguis fragilis</i>	reptile	Slow-worm	Bern Convention: Appendix 3, Wildlife and Countryside Act 1981: Schedule 5 Section 9.1 (killing/injuring), Wildlife and Countryside Act 1981: Schedule 5 Section 9.5a	Brentwood	TQ583927	4	2014
EFC/EARG	<i>Anguis fragilis</i>	reptile	Slow-worm	Bern Convention: Appendix 3, Wildlife and Countryside Act 1981: Schedule 5 Section 9.1 (killing/injuring), Wildlife and Countryside Act 1981: Schedule 5 Section 9.5a	Brentwood & Billericay EWT Survey 2004	TQ586928	1	2004
EFC/EARG	<i>Anguis fragilis</i>	reptile	Slow-worm	Bern Convention: Appendix 3, Wildlife and Countryside Act 1981: Schedule 5 Section 9.1 (killing/injuring), Wildlife and Countryside Act 1981: Schedule 5 Section 9.5a	Brentwood, CM15 8BA	TQ605931	1	2017

EFC/EARG	<i>Anguis fragilis</i>	reptile	Slow-worm	Bern Convention: Appendix 3, Wildlife and Countryside Act 1981: Schedule 5 Section 9.1 (killing/injuring), Wildlife and Countryside Act 1981: Schedule 5 Section 9.5a	London Upminster	TQ582881	1	2008
EFC/EARG	<i>Anguis fragilis</i>	reptile	Slow-worm	Bern Convention: Appendix 3, Wildlife and Countryside Act 1981: Schedule 5 Section 9.1 (killing/injuring), Wildlife and Countryside Act 1981: Schedule 5 Section 9.5a	Brentwood	TQ623896	3	2012
EFC/EARG	<i>Anguis fragilis</i>	reptile	Slow-worm	Bern Convention: Appendix 3, Wildlife and Countryside Act 1981: Schedule 5 Section 9.1 (killing/injuring), Wildlife and Countryside Act 1981: Schedule 5 Section 9.5a	Brentwood (pinpoint)	TQ623896	3	2012
EFC/EARG	<i>Anguis fragilis</i>	reptile	Slow-worm	Bern Convention: Appendix 3, Wildlife and Countryside Act 1981: Schedule 5 Section 9.1 (killing/injuring), Wildlife and Countryside Act 1981: Schedule 5 Section 9.5a	Hollytrees Primary School Brentwood Essex	TQ585926	8	2018
EFC/EARG	<i>Anguis fragilis</i>	reptile	Slow-worm	Bern Convention: Appendix 3, Wildlife and Countryside Act 1981: Schedule 5 Section 9.1 (killing/injuring), Wildlife and Countryside Act 1981: Schedule 5 Section 9.5a	Brentwood	TQ585926	1	2017
EFC/EARG	<i>Anguis fragilis</i>	reptile	Slow-worm	Bern Convention: Appendix 3, Wildlife and Countryside Act 1981: Schedule 5 Section 9.1 (killing/injuring), Wildlife and Countryside Act 1981: Schedule 5 Section 9.5a	Brentwood (pinpoint)	TQ583927	1	2012
EFC/EARG	<i>Anguis fragilis</i>	reptile	Slow-worm	Bern Convention: Appendix 3, Wildlife and Countryside Act 1981: Schedule 5 Section 9.1 (killing/injuring), Wildlife and Countryside Act 1981: Schedule 5 Section 9.5a	Childerditch common	TQ610895	2	2012
Essex Birdwatching Society	<i>Anser anser</i>	bird	Greylag Goose	Birds Directive: Annex 2.1, Convention on Migratory Species: AEWA Annex II, Convention on Migratory Species: Appendix 2, Wildlife and Countryside Act 1981: Schedule 1 - Part 2	Thorndon Park North	TQ6091	1	2020

Essex Birdwatching Society	<i>Anser anser</i>	bird	Greylag Goose	Birds Directive: Annex 2.1, Convention on Migratory Species: AEWA Annex II, Convention on Migratory Species: Appendix 2, Wildlife and Countryside Act 1981: Schedule 1 - Part 2	Little Warley Common (TQ69 A)	TQ6191	1	2015
Essex Birdwatching Society	<i>Anser anser</i>	bird	Greylag Goose	Birds Directive: Annex 2.1, Convention on Migratory Species: AEWA Annex II, Convention on Migratory Species: Appendix 2, Wildlife and Countryside Act 1981: Schedule 1 - Part 2	Brentwood	TQ5993	1	2020
Essex Birdwatching Society	<i>Anser anser</i>	bird	Greylag Goose	Birds Directive: Annex 2.1, Convention on Migratory Species: AEWA Annex II, Convention on Migratory Species: Appendix 2, Wildlife and Countryside Act 1981: Schedule 1 - Part 2	Warley Hill	TQ5992	1	2019
Essex Birdwatching Society	<i>Anser brachyrhynchus</i>	bird	Pink-footed Goose	Birds Directive: Annex 2.2, Convention on Migratory Species: AEWA Annex II, Convention on Migratory Species: Appendix 2	Brentwood	TQ5993	1	2020
Essex Birdwatching Society	<i>Anthus pratensis</i>	bird	Meadow Pipit	Bern Convention: Appendix 2	Thorndon CP North	TQ6091	4	2016
Essex Birdwatching Society	<i>Anthus pratensis</i>	bird	Meadow Pipit	Bern Convention: Appendix 2	Thorndon CP South	TQ6290	18	2019
Essex Birdwatching Society	<i>Anthus pratensis</i>	bird	Meadow Pipit	Bern Convention: Appendix 2	Brentwood	TQ5993	5	2020
Essex Birdwatching Society	<i>Anthus pratensis</i>	bird	Meadow Pipit	Bern Convention: Appendix 2	TQ5890	TQ5890	1	2015
Essex Birdwatching Society	<i>Anthus pratensis</i>	bird	Meadow Pipit	Bern Convention: Appendix 2	Great Warley	TQ5890	1	2017
Essex Birdwatching Society	<i>Anthus pratensis</i>	bird	Meadow Pipit	Bern Convention: Appendix 2	Warley Place EWT	TQ5890	1	2015
Essex Birdwatching Society	<i>Anthus pratensis</i>	bird	Meadow Pipit	Bern Convention: Appendix 2	Thorndon CP	TQ6091	1	2018
Essex Birdwatching Society	<i>Anthus pratensis</i>	bird	Meadow Pipit	Bern Convention: Appendix 2	Thorndon CP (South)	TQ6290	2	2020

Essex Birdwatching Society	<i>Anthus pratensis</i>	bird	Meadow Pipit	Bern Convention: Appendix 2	Thorndon CP South	TQ6290	8	2016
Essex Birdwatching Society	<i>Anthus pratensis</i>	bird	Meadow Pipit	Bern Convention: Appendix 2	Thorndon Park South	TQ6290	12	2020
Essex Birdwatching Society	<i>Anthus pratensis</i>	bird	Meadow Pipit	Bern Convention: Appendix 2	Great & Little Warley Cricket Ground	TQ5990	1	2015
Essex Birdwatching Society	<i>Anthus pratensis</i>	bird	Meadow Pipit	Bern Convention: Appendix 2	Warley	TQ5992	2	2017
Essex Birdwatching Society	<i>Anthus pratensis</i>	bird	Meadow Pipit	Bern Convention: Appendix 2	Mill Wood	TQ6289	1	2014
Essex Birdwatching Society	<i>Anthus pratensis</i>	bird	Meadow Pipit	Bern Convention: Appendix 2	Thorndon CP (South)	TQ6290	4	2013
Essex Birdwatching Society	<i>Anthus pratensis</i>	bird	Meadow Pipit	Bern Convention: Appendix 2	Thorndon CP North	TQ6091	7	2017
Essex Birdwatching Society	<i>Anthus pratensis</i>	bird	Meadow Pipit	Bern Convention: Appendix 2	Thorndon Park North	TQ6091	4	2020
Essex Birdwatching Society	<i>Anthus pratensis</i>	bird	Meadow Pipit	Bern Convention: Appendix 2	Brentwood, St. Faith's Park	TQ5893	1	2016
Essex Birdwatching Society	<i>Anthus pratensis</i>	bird	Meadow Pipit	Bern Convention: Appendix 2	Warley	TQ5893	1	2016
Essex Birdwatching Society	<i>Anthus pratensis</i>	bird	Meadow Pipit	Bern Convention: Appendix 2	M25 J29 A127 Codham Hall Farm	TQ5888	2	2019
Essex Birdwatching Society	<i>Anthus pratensis</i>	bird	Meadow Pipit	Bern Convention: Appendix 2	Warley Place NR	TQ5890	1	2015
Essex Birdwatching Society	<i>Anthus pratensis</i>	bird	Meadow Pipit	Bern Convention: Appendix 2	Thorndon CP (North)	TQ6091	9	2020
Essex Birdwatching Society	<i>Anthus trivialis</i>	bird	Tree Pipit	Bern Convention: Appendix 2	South Weald, Calcott Hall Farm	TQ5894	1	2014

Essex Birdwatching Society	<i>Anthus trivialis</i>	bird	Tree Pipit	Bern Convention: Appendix 2	Mill Wood	TQ6289	1	2014
Essex Birdwatching Society	<i>Anthus trivialis</i>	bird	Tree Pipit	Bern Convention: Appendix 2	Thorndon Park South	TQ6290	1	2020
Essex Birdwatching Society	<i>Anthus trivialis</i>	bird	Tree Pipit	Bern Convention: Appendix 2	Thorndon CP South	TQ6290	1	2016
Essex Field Club	<i>Apatura iris</i>	insect - butterfly	Purple Emperor	Wildlife and Countryside Act 1981: Schedule 5 Section 9.5a	Barrack Wood/Eagle Way, Warley	TQ596914	1	2019
Essex Field Club	<i>Apatura iris</i>	insect - butterfly	Purple Emperor	Wildlife and Countryside Act 1981: Schedule 5 Section 9.5a	Great Warley Cricket Club	TQ582904	1	2019
Essex Field Club	<i>Apatura iris</i>	insect - butterfly	Purple Emperor	Wildlife and Countryside Act 1981: Schedule 5 Section 9.5a	Warley Place NR	TQ583909	1	2020
Essex Field Club	<i>Apatura iris</i>	insect - butterfly	Purple Emperor	Wildlife and Countryside Act 1981: Schedule 5 Section 9.5a	Great Warley	TQ581904	1	2020
Essex Field Club	<i>Apatura iris</i>	insect - butterfly	Purple Emperor	Wildlife and Countryside Act 1981: Schedule 5 Section 9.5a	Thorndon C.P. (North)	TQ610914	1	2017
Essex Field Club	<i>Apatura iris</i>	insect - butterfly	Purple Emperor	Wildlife and Countryside Act 1981: Schedule 5 Section 9.5a	Warley: Eagle Way	TQ596915	1	2020
Essex Field Club	<i>Apatura iris</i>	insect - butterfly	Purple Emperor	Wildlife and Countryside Act 1981: Schedule 5 Section 9.5a	Ellen's Wood, Warley	TQ599912	1	2017
Essex Field Club	<i>Apatura iris</i>	insect - butterfly	Purple Emperor	Wildlife and Countryside Act 1981: Schedule 5 Section 9.5a	Headley Common: woodland near Spire Hospital	TQ589915	1	2018
Essex Field Club	<i>Apatura iris</i>	insect - butterfly	Purple Emperor	Wildlife and Countryside Act 1981: Schedule 5 Section 9.5a	Warley Place NR - Great Warley	TQ584908	1	2020
Essex Birdwatching Society	<i>Apus melba</i>	bird		Bern Convention: Appendix 2	Ingrave	TQ6293	1	2017
Essex Birdwatching Society	<i>Ardea cinerea</i>	bird	Grey Heron	Convention on Migratory Species: AEW Annex II	Thorndon Country Park	TQ6090	2	2019
Essex Birdwatching Society	<i>Ardea cinerea</i>	bird	Grey Heron	Convention on Migratory Species: AEW Annex II	Thorndon CP	TQ6091	1	2018
Essex Birdwatching Society	<i>Ardea cinerea</i>	bird	Grey Heron	Convention on Migratory Species: AEW Annex II	Thorndon CP (South)	TQ6290	1	2015

Essex Birdwatching Society	<i>Ardea cinerea</i>	bird	Grey Heron	Convention on Migratory Species: AEWa Annex II	Brentwood E/Harts Wood	TQ6092	1	2019
Essex Birdwatching Society	<i>Ardea cinerea</i>	bird	Grey Heron	Convention on Migratory Species: AEWa Annex II	Thorndon Park North	TQ6091	4	2020
Essex Birdwatching Society	<i>Ardea cinerea</i>	bird	Grey Heron	Convention on Migratory Species: AEWa Annex II	La Plata Wood Warley	TQ5993	1	2020
Essex Birdwatching Society	<i>Ardea cinerea</i>	bird	Grey Heron	Convention on Migratory Species: AEWa Annex II	South Weald, Calcott Hall Farm	TQ5894	1	2014
Essex Birdwatching Society	<i>Ardea cinerea</i>	bird	Grey Heron	Convention on Migratory Species: AEWa Annex II	Thorndon CP	TQ6090	1	2019
Essex Birdwatching Society	<i>Ardea cinerea</i>	bird	Grey Heron	Convention on Migratory Species: AEWa Annex II	Thorndon CP (South)	TQ6290	1	2013
Essex Birdwatching Society	<i>Ardea cinerea</i>	bird	Grey Heron	Convention on Migratory Species: AEWa Annex II	Brentwood	TQ5993	1	2020
Essex Birdwatching Society	<i>Ardea cinerea</i>	bird	Grey Heron	Convention on Migratory Species: AEWa Annex II	Thorndon CP: Childerditch Common	TQ6190	1	2015
Essex Birdwatching Society	<i>Ardea cinerea</i>	bird	Grey Heron	Convention on Migratory Species: AEWa Annex II	Hartswood	TQ6092	1	2019
Essex Birdwatching Society	<i>Ardea cinerea</i>	bird	Grey Heron	Convention on Migratory Species: AEWa Annex II	Mill Wood	TQ6289	1	2014
Essex Birdwatching Society	<i>Ardea cinerea</i>	bird	Grey Heron	Convention on Migratory Species: AEWa Annex II	Thorndon CP	TQ6091	1	2016
Essex Birdwatching Society	<i>Ardea cinerea</i>	bird	Grey Heron	Convention on Migratory Species: AEWa Annex II	Thorndon CP (North)	TQ6091	2	2020
Essex Birdwatching Society	<i>Ardea cinerea</i>	bird	Grey Heron	Convention on Migratory Species: AEWa Annex II	Thorndon CP North	TQ6091	1	2019
Essex Birdwatching Society	<i>Ardea cinerea</i>	bird	Grey Heron	Convention on Migratory Species: AEWa Annex II	Great Warley	TQ5891	1	2020

Essex Birdwatching Society	<i>Ardea cinerea</i>	bird	Grey Heron	Convention on Migratory Species: AEWa Annex II	Thorndon Park South	TQ6290	1	2020
Essex Birdwatching Society	<i>Ardea cinerea</i>	bird	Grey Heron	Convention on Migratory Species: AEWa Annex II	Little Warley Common (TQ69 A)	TQ6191	1	2015
Essex Birdwatching Society	<i>Arenaria interpres</i>	bird	Turnstone	Bern Convention: Appendix 2, Convention on Migratory Species: AEWa Annex II, Convention on Migratory Species: Appendix 2	Warley	TQ5992	1	2019
Essex Field Club	<i>Arvicola amphibius</i>	terrestrial mammal	Northern Water Vole	Wildlife and Countryside Act 1981: Schedule 5 Section 9.4.a, Wildlife and Countryside Act 1981: Schedule 5 Section 9.4b, Wildlife and Countryside Act 1981: Schedule 5 Section 9.4c	Thorndon Park Forest	TQ608912	1	1985
Essex Birdwatching Society	<i>Athene noctua</i>	bird	Little Owl	Bern Convention: Appendix 2, EC Cites: Annex A	Thorndon CP	TQ6289	1	2017
Essex Birdwatching Society	<i>Athene noctua</i>	bird	Little Owl	Bern Convention: Appendix 2, EC Cites: Annex A	Warley Place NR	TQ5890	1	2015
Essex Birdwatching Society	<i>Aythya fuligula</i>	bird	Tufted Duck	Birds Directive: Annex 2.1, Convention on Migratory Species: AEWa Annex II, Convention on Migratory Species: Appendix 2	Thorndon CP	TQ6090	1	2019
Essex Birdwatching Society	<i>Aythya fuligula</i>	bird	Tufted Duck	Birds Directive: Annex 2.1, Convention on Migratory Species: AEWa Annex II, Convention on Migratory Species: Appendix 2	Thorndon CP South	TQ6290	2	2016
Essex Birdwatching Society	<i>Aythya fuligula</i>	bird	Tufted Duck	Birds Directive: Annex 2.1, Convention on Migratory Species: AEWa Annex II, Convention on Migratory Species: Appendix 2	Thorndon Park South	TQ6290	1	2020
Essex Birdwatching Society	<i>Aythya fuligula</i>	bird	Tufted Duck	Birds Directive: Annex 2.1, Convention on Migratory Species: AEWa Annex II, Convention on Migratory Species: Appendix 2	Little Warley Common (TQ69 A)	TQ6191	1	2015
Essex Birdwatching Society	<i>Aythya fuligula</i>	bird	Tufted Duck	Birds Directive: Annex 2.1, Convention on Migratory Species: AEWa Annex II, Convention on Migratory Species: Appendix 2	Thorndon CP (South)	TQ6290	3	2018

Essex Birdwatching Society	<i>Aythya fuligula</i>	bird	Tufted Duck	Birds Directive: Annex 2.1, Convention on Migratory Species: AEWA Annex II, Convention on Migratory Species: Appendix 2	Thorndon Park North	TQ6091	1	2020
Essex Birdwatching Society	<i>Aythya fuligula</i>	bird	Tufted Duck	Birds Directive: Annex 2.1, Convention on Migratory Species: AEWA Annex II, Convention on Migratory Species: Appendix 2	Thorndon CP	TQ6091	2	2018
Essex Birdwatching Society	<i>Aythya fuligula</i>	bird	Tufted Duck	Birds Directive: Annex 2.1, Convention on Migratory Species: AEWA Annex II, Convention on Migratory Species: Appendix 2	Thorndon CP South	TQ6290	6	2019
Essex Birdwatching Society	<i>Bombycilla garrulus</i>	bird	Waxwing	Bern Convention: Appendix 2	Hanging Hill Lane, Hutton	TQ6294	1	2013
Essex Birdwatching Society	<i>Bombycilla garrulus</i>	bird	Waxwing	Bern Convention: Appendix 2	Warley	TQ5992	3	2013
Essex Birdwatching Society	<i>Bombycilla garrulus</i>	bird	Waxwing	Bern Convention: Appendix 2	Great Warley	TQ5890	1	2013
Essex Birdwatching Society	<i>Bombycilla garrulus</i>	bird	Waxwing	Bern Convention: Appendix 2	TQ5894	TQ5894	1	2013
Essex Birdwatching Society	<i>Bombycilla garrulus</i>	bird	Waxwing	Bern Convention: Appendix 2	Warley, Headley Chase	TQ5992	1	2017
Essex Birdwatching Society	<i>Bombycilla garrulus</i>	bird	Waxwing	Bern Convention: Appendix 2	Brentwood, Warescot Road	TQ5894	1	2013
Essex Birdwatching Society	<i>Bombycilla garrulus</i>	bird	Waxwing	Bern Convention: Appendix 2	Shenfield	TQ6094	1	2013
Essex Birdwatching Society	<i>Bombycilla garrulus</i>	bird	Waxwing	Bern Convention: Appendix 2	Warley	TQ5992	1	2017
Essex Birdwatching Society	<i>Bombycilla garrulus</i>	bird	Waxwing	Bern Convention: Appendix 2	Brentwood	TQ6093	6	2013
Essex Birdwatching Society	<i>Branta canadensis</i>	bird	Canada Goose	Birds Directive: Annex 2.1, Convention on Migratory Species: Appendix 2	Thorndon Park North	TQ6091	2	2020

Essex Birdwatching Society	<i>Branta canadensis</i>	bird	Canada Goose	Birds Directive: Annex 2.1, Convention on Migratory Species: Appendix 2	A127 Childerditch Lane	TQ6188	1	2020
Essex Birdwatching Society	<i>Branta canadensis</i>	bird	Canada Goose	Birds Directive: Annex 2.1, Convention on Migratory Species: Appendix 2	Dunton Hills Golf Course	TQ6388	1	2019
Essex Birdwatching Society	<i>Branta canadensis</i>	bird	Canada Goose	Birds Directive: Annex 2.1, Convention on Migratory Species: Appendix 2	Shenfield Common	TQ6093	1	2016
Essex Birdwatching Society	<i>Branta canadensis</i>	bird	Canada Goose	Birds Directive: Annex 2.1, Convention on Migratory Species: Appendix 2	Thorndon CP (North)	TQ6091	1	2020
Essex Birdwatching Society	<i>Branta canadensis</i>	bird	Canada Goose	Birds Directive: Annex 2.1, Convention on Migratory Species: Appendix 2	Brentwood	TQ6093	1	2016
Essex Birdwatching Society	<i>Branta canadensis</i>	bird	Canada Goose	Birds Directive: Annex 2.1, Convention on Migratory Species: Appendix 2	Shenfield Common	TQ5993	3	2018
Essex Birdwatching Society	<i>Branta canadensis</i>	bird	Canada Goose	Birds Directive: Annex 2.1, Convention on Migratory Species: Appendix 2	Thorndon CP	TQ6090	1	2019
Essex Birdwatching Society	<i>Branta canadensis</i>	bird	Canada Goose	Birds Directive: Annex 2.1, Convention on Migratory Species: Appendix 2	Warley Hill	TQ5992	2	2019
Essex Birdwatching Society	<i>Branta canadensis</i>	bird	Canada Goose	Birds Directive: Annex 2.1, Convention on Migratory Species: Appendix 2	Brentwood	TQ5993	1	2020
Essex Birdwatching Society	<i>Branta canadensis</i>	bird	Canada Goose	Birds Directive: Annex 2.1, Convention on Migratory Species: Appendix 2	Little Warley Common (TQ69 A)	TQ6191	1	2015
Essex Birdwatching Society	<i>Branta canadensis</i>	bird	Canada Goose	Birds Directive: Annex 2.1, Convention on Migratory Species: Appendix 2	Thorndon Country Park	TQ6090	1	2019
EFC/EARG	<i>Bufo bufo</i>	amphibian	Common Toad	Bern Convention: Appendix 3, Wildlife and Countryside Act 1981: Schedule 5 Section 9.5a	Brentwood	TQ604921	7	2020
EFC/EARG	<i>Bufo bufo</i>	amphibian	Common Toad	Bern Convention: Appendix 3, Wildlife and Countryside Act 1981: Schedule 5 Section 9.5a	Brentwood, cm13 2ts	TQ615932	1	2012
EFC/EARG	<i>Bufo bufo</i>	amphibian	Common Toad	Bern Convention: Appendix 3, Wildlife and Countryside Act 1981: Schedule 5 Section 9.5a	West Horndon	TQ612897	1	2020

EFC/EARG	<i>Bufo bufo</i>	amphibian	Common Toad	Bern Convention: Appendix 3, Wildlife and Countryside Act 1981: Schedule 5 Section 9.5a	Brentwood	TQ612939	1	2012
EFC/EARG	<i>Bufo bufo</i>	amphibian	Common Toad	Bern Convention: Appendix 3, Wildlife and Countryside Act 1981: Schedule 5 Section 9.5a	Childerditch Wood	TQ611906	1	2002
EFC/EARG	<i>Bufo bufo</i>	amphibian	Common Toad	Bern Convention: Appendix 3, Wildlife and Countryside Act 1981: Schedule 5 Section 9.5a	Brentwood	TQ626898	2	2010
EFC/EARG	<i>Bufo bufo</i>	amphibian	Common Toad	Bern Convention: Appendix 3, Wildlife and Countryside Act 1981: Schedule 5 Section 9.5a	Hartswood Road, Brentwood, CM14 5	TQ604921	2	2016
EFC/EARG	<i>Bufo bufo</i>	amphibian	Common Toad	Bern Convention: Appendix 3, Wildlife and Countryside Act 1981: Schedule 5 Section 9.5a	29 Dunmow Gardens	TQ627882	1	1995
EFC/EARG	<i>Bufo bufo</i>	amphibian	Common Toad	Bern Convention: Appendix 3, Wildlife and Countryside Act 1981: Schedule 5 Section 9.5a	Brentwood	TQ641890	1	2019
EFC/EARG	<i>Bufo bufo</i>	amphibian	Common Toad	Bern Convention: Appendix 3, Wildlife and Countryside Act 1981: Schedule 5 Section 9.5a	Little Warley	TQ605905	3	2020
EFC/EARG	<i>Bufo bufo</i>	amphibian	Common Toad	Bern Convention: Appendix 3, Wildlife and Countryside Act 1981: Schedule 5 Section 9.5a	Brentwood	TQ595921	2	2020
EFC/EARG	<i>Bufo bufo</i>	amphibian	Common Toad	Bern Convention: Appendix 3, Wildlife and Countryside Act 1981: Schedule 5 Section 9.5a	Brentwood & Billericay EWT Survey 2004	TQ647924	1	2004
EFC/EARG	<i>Bufo bufo</i>	amphibian	Common Toad	Bern Convention: Appendix 3, Wildlife and Countryside Act 1981: Schedule 5 Section 9.5a	Thriftwood Scout Camp	TQ613934	1	2019
EFC/EARG	<i>Bufo bufo</i>	amphibian	Common Toad	Bern Convention: Appendix 3, Wildlife and Countryside Act 1981: Schedule 5 Section 9.5a	Brentwood	TQ602928	2	2013
EFC/EARG	<i>Bufo bufo</i>	amphibian	Common Toad	Bern Convention: Appendix 3, Wildlife and Countryside Act 1981: Schedule 5 Section 9.5a	Brentwood, cm13 2la (pinpoint)	TQ612939	1	2012
EFC/EARG	<i>Bufo bufo</i>	amphibian	Common Toad	Bern Convention: Appendix 3, Wildlife and Countryside Act 1981: Schedule 5 Section 9.5a	Warley Place	TQ584911	1	2003
EFC/EARG	<i>Bufo bufo</i>	amphibian	Common Toad	Bern Convention: Appendix 3, Wildlife and Countryside Act 1981: Schedule 5 Section 9.5a	Brentwood	TQ612909	2	2018

EFC/EARG	<i>Bufo bufo</i>	amphibian	Common Toad	Bern Convention: Appendix 3, Wildlife and Countryside Act 1981: Schedule 5 Section 9.5a	Childerditch Lake	TQ613903	3	2021
EFC/EARG	<i>Bufo bufo</i>	amphibian	Common Toad	Bern Convention: Appendix 3, Wildlife and Countryside Act 1981: Schedule 5 Section 9.5a	West Horndon	TQ615892	2	2016
EFC/EARG	<i>Bufo bufo</i>	amphibian	Common Toad	Bern Convention: Appendix 3, Wildlife and Countryside Act 1981: Schedule 5 Section 9.5a	Brentwood	TQ616922	1	2015
EFC/EARG	<i>Bufo bufo</i>	amphibian	Common Toad	Bern Convention: Appendix 3, Wildlife and Countryside Act 1981: Schedule 5 Section 9.5a	Hartswood Golf Course Pond, Brentwood	TQ616922	1	2017
EFC/EARG	<i>Bufo bufo</i>	amphibian	Common Toad	Bern Convention: Appendix 3, Wildlife and Countryside Act 1981: Schedule 5 Section 9.5a	Brentwood	TQ641881	3	2019
EFC/EARG	<i>Bufo bufo</i>	amphibian	Common Toad	Bern Convention: Appendix 3, Wildlife and Countryside Act 1981: Schedule 5 Section 9.5a	Ingrave	TQ625917	1	2015
EFC/EARG	<i>Bufo bufo</i>	amphibian	Common Toad	Bern Convention: Appendix 3, Wildlife and Countryside Act 1981: Schedule 5 Section 9.5a	Brentwood	TQ595920	1	2018
EFC/EARG	<i>Bufo bufo</i>	amphibian	Common Toad	Bern Convention: Appendix 3, Wildlife and Countryside Act 1981: Schedule 5 Section 9.5a	Brentwood & Billericay EWT Survey 2004	TQ627882	1	2004
EFC/EARG	<i>Bufo bufo</i>	amphibian	Common Toad	Bern Convention: Appendix 3, Wildlife and Countryside Act 1981: Schedule 5 Section 9.5a	Thorndon Park	TQ6190	1	1986
EFC/EARG	<i>Bufo bufo</i>	amphibian	Common Toad	Bern Convention: Appendix 3, Wildlife and Countryside Act 1981: Schedule 5 Section 9.5a	Brentwood	TQ597904	3	2020
EFC/EARG	<i>Bufo bufo</i>	amphibian	Common Toad	Bern Convention: Appendix 3, Wildlife and Countryside Act 1981: Schedule 5 Section 9.5a	Brentwood CM13 3RU	TQ610909	1	2017
EFC/EARG	<i>Bufo bufo</i>	amphibian	Common Toad	Bern Convention: Appendix 3, Wildlife and Countryside Act 1981: Schedule 5 Section 9.5a	Warley Brentwood	TQ595920	2	2016
EFC/EARG	<i>Bufo bufo</i>	amphibian	Common Toad	Bern Convention: Appendix 3, Wildlife and Countryside Act 1981: Schedule 5 Section 9.5a	Brentwood	TQ605916	1	2014
EFC/EARG	<i>Bufo bufo</i>	amphibian	Common Toad	Bern Convention: Appendix 3, Wildlife and Countryside Act 1981: Schedule 5 Section 9.5a	Brentwood, Thorndon Country Park	TQ629898	1	2014

EFC/EARG	<i>Bufo bufo</i>	amphibian	Common Toad	Bern Convention: Appendix 3, Wildlife and Countryside Act 1981: Schedule 5 Section 9.5a	West Horndon	TQ612904	1	2018
EFC/EARG	<i>Bufo bufo</i>	amphibian	Common Toad	Bern Convention: Appendix 3, Wildlife and Countryside Act 1981: Schedule 5 Section 9.5a	Brentwood	TQ615932	1	2012
EFC/EARG	<i>Bufo bufo</i>	amphibian	Common Toad	Bern Convention: Appendix 3, Wildlife and Countryside Act 1981: Schedule 5 Section 9.5a	Great Warley	TQ602928	2	2013
EFC/EARG	<i>Bufo bufo</i>	amphibian	Common Toad	Bern Convention: Appendix 3, Wildlife and Countryside Act 1981: Schedule 5 Section 9.5a	Brentwood	TQ626899	8	2020
EFC/EARG	<i>Bufo bufo</i>	amphibian	Common Toad	Bern Convention: Appendix 3, Wildlife and Countryside Act 1981: Schedule 5 Section 9.5a	Herongate	TQ644894	1	2019
EFC/EARG	<i>Bufo bufo</i>	amphibian	Common Toad	Bern Convention: Appendix 3, Wildlife and Countryside Act 1981: Schedule 5 Section 9.5a	Brentwood	TQ589926	1	2017
EFC/EARG	<i>Bufo bufo</i>	amphibian	Common Toad	Bern Convention: Appendix 3, Wildlife and Countryside Act 1981: Schedule 5 Section 9.5a	Brentwood & Billericay EWT Survey 2004	TQ588939	1	2004
EFC/EARG	<i>Bufo bufo</i>	amphibian	Common Toad	Bern Convention: Appendix 3, Wildlife and Countryside Act 1981: Schedule 5 Section 9.5a	Little Warley	TQ606904	1	2020
EFC/EARG	<i>Bufo bufo</i>	amphibian	Common Toad	Bern Convention: Appendix 3, Wildlife and Countryside Act 1981: Schedule 5 Section 9.5a	Brentwood	TQ596921	3	2017
EFC/EARG	<i>Bufo bufo</i>	amphibian	Common Toad	Bern Convention: Appendix 3, Wildlife and Countryside Act 1981: Schedule 5 Section 9.5a	Brentwood CM13 3LW	TQ626899	1	2017
EFC/EARG	<i>Bufo bufo</i>	amphibian	Common Toad	Bern Convention: Appendix 3, Wildlife and Countryside Act 1981: Schedule 5 Section 9.5a	Warley	TQ587914	2	2018
Essex Birdwatching Society	<i>Buteo buteo</i>	bird	Buzzard	Convention on Migratory Species: Appendix 2, EC Cites: Annex A	Little Warley Common (TQ69 A)	TQ6191	1	2014
Essex Birdwatching Society	<i>Buteo buteo</i>	bird	Buzzard	Convention on Migratory Species: Appendix 2, EC Cites: Annex A	Thorndon CP (North)	TQ6091	35	2020
Essex Birdwatching Society	<i>Buteo buteo</i>	bird	Buzzard	Convention on Migratory Species: Appendix 2, EC Cites: Annex A	Warley Place	TQ5890	1	2013

Essex Birdwatching Society	<i>Buteo buteo</i>	bird	Buzzard	Convention on Migratory Species: Appendix 2, EC Cites: Annex A	A127 Childerditch Lane	TQ6188	1	2019
Essex Birdwatching Society	<i>Buteo buteo</i>	bird	Buzzard	Convention on Migratory Species: Appendix 2, EC Cites: Annex A	Childerditch Lane, Warley	TQ6091	1	2013
Essex Birdwatching Society	<i>Buteo buteo</i>	bird	Buzzard	Convention on Migratory Species: Appendix 2, EC Cites: Annex A	M25 J29, Cranham	TQ5888	1	2015
Essex Birdwatching Society	<i>Buteo buteo</i>	bird	Buzzard	Convention on Migratory Species: Appendix 2, EC Cites: Annex A	Thorndon CP North	TQ6091	10	2016
Essex Birdwatching Society	<i>Buteo buteo</i>	bird	Buzzard	Convention on Migratory Species: Appendix 2, EC Cites: Annex A	Warley Place CP	TQ5891	1	2017
Essex Birdwatching Society	<i>Buteo buteo</i>	bird	Buzzard	Convention on Migratory Species: Appendix 2, EC Cites: Annex A	Warley Place EWT	TQ5890	6	2020
Essex Birdwatching Society	<i>Buteo buteo</i>	bird	Buzzard	Convention on Migratory Species: Appendix 2, EC Cites: Annex A	A127 Horndon	TQ6289	1	2016
Essex Birdwatching Society	<i>Buteo buteo</i>	bird	Buzzard	Convention on Migratory Species: Appendix 2, EC Cites: Annex A	Dark Lane Warley	TQ5892	1	2020
Essex Birdwatching Society	<i>Buteo buteo</i>	bird	Buzzard	Convention on Migratory Species: Appendix 2, EC Cites: Annex A	Mill Wood	TQ6289	1	2014
Essex Birdwatching Society	<i>Buteo buteo</i>	bird	Buzzard	Convention on Migratory Species: Appendix 2, EC Cites: Annex A	Thorndon CP South	TQ6290	27	2019
Essex Birdwatching Society	<i>Buteo buteo</i>	bird	Buzzard	Convention on Migratory Species: Appendix 2, EC Cites: Annex A	Weald Park, Brentwood, Essex	TQ5894	1	2014
Essex Birdwatching Society	<i>Buteo buteo</i>	bird	Buzzard	Convention on Migratory Species: Appendix 2, EC Cites: Annex A	Brentwood	TQ5993	3	2020
Essex Birdwatching Society	<i>Buteo buteo</i>	bird	Buzzard	Convention on Migratory Species: Appendix 2, EC Cites: Annex A	Great Warley	TQ5890	2	2019
Essex Birdwatching Society	<i>Buteo buteo</i>	bird	Buzzard	Convention on Migratory Species: Appendix 2, EC Cites: Annex A	South Weald, Calcott Hall Farm	TQ5894	1	2014

Essex Birdwatching Society	<i>Buteo buteo</i>	bird	Buzzard	Convention on Migratory Species: Appendix 2, EC Cites: Annex A	Thorndon Park South	TQ6290	20	2020
Essex Birdwatching Society	<i>Buteo buteo</i>	bird	Buzzard	Convention on Migratory Species: Appendix 2, EC Cites: Annex A	Brentwood, St. Faith's Park	TQ5893	3	2016
Essex Birdwatching Society	<i>Buteo buteo</i>	bird	Buzzard	Convention on Migratory Species: Appendix 2, EC Cites: Annex A	Hutton	TQ6293	3	2020
Essex Birdwatching Society	<i>Buteo buteo</i>	bird	Buzzard	Convention on Migratory Species: Appendix 2, EC Cites: Annex A	Thorndon CP	TQ6090	2	2019
Essex Birdwatching Society	<i>Buteo buteo</i>	bird	Buzzard	Convention on Migratory Species: Appendix 2, EC Cites: Annex A	Warley	TQ5893	7	2016
Essex Birdwatching Society	<i>Buteo buteo</i>	bird	Buzzard	Convention on Migratory Species: Appendix 2, EC Cites: Annex A	Ingrave Hall	TQ6293	1	2013
Essex Birdwatching Society	<i>Buteo buteo</i>	bird	Buzzard	Convention on Migratory Species: Appendix 2, EC Cites: Annex A	Thorndon CP (North)	TQ6091	3	2013
Essex Birdwatching Society	<i>Buteo buteo</i>	bird	Buzzard	Convention on Migratory Species: Appendix 2, EC Cites: Annex A	Warley CP	TQ6091	1	2015
Essex Birdwatching Society	<i>Buteo buteo</i>	bird	Buzzard	Convention on Migratory Species: Appendix 2, EC Cites: Annex A	187 Brentwood Road Brentwood	TQ6391	1	2020
Essex Birdwatching Society	<i>Buteo buteo</i>	bird	Buzzard	Convention on Migratory Species: Appendix 2, EC Cites: Annex A	Childerditch	TQ6189	2	2020
Essex Birdwatching Society	<i>Buteo buteo</i>	bird	Buzzard	Convention on Migratory Species: Appendix 2, EC Cites: Annex A	M25 J29 A127 Codham Hall Farm	TQ5888	59	2019
Essex Birdwatching Society	<i>Buteo buteo</i>	bird	Buzzard	Convention on Migratory Species: Appendix 2, EC Cites: Annex A	Thorndon CP (South)	TQ6290	23	2020
Essex Birdwatching Society	<i>Buteo buteo</i>	bird	Buzzard	Convention on Migratory Species: Appendix 2, EC Cites: Annex A	Warley Place CP	TQ5890	10	2017
Essex Birdwatching Society	<i>Buteo buteo</i>	bird	Buzzard	Convention on Migratory Species: Appendix 2, EC Cites: Annex A	Warley Place EWT	TQ5891	1	2016

Essex Birdwatching Society	<i>Buteo buteo</i>	bird	Buzzard	Convention on Migratory Species: Appendix 2, EC Cites: Annex A	A127 Great Warley	TQ5988	1	2016
Essex Birdwatching Society	<i>Buteo buteo</i>	bird	Buzzard	Convention on Migratory Species: Appendix 2, EC Cites: Annex A	codham hall farm offices	TQ5888	24	2016
Essex Birdwatching Society	<i>Buteo buteo</i>	bird	Buzzard	Convention on Migratory Species: Appendix 2, EC Cites: Annex A	M25/A127 Junction 29	TQ5888	22	2020
Essex Birdwatching Society	<i>Buteo buteo</i>	bird	Buzzard	Convention on Migratory Species: Appendix 2, EC Cites: Annex A	Thorndon CP South	TQ6290	19	2016
Essex Birdwatching Society	<i>Buteo buteo</i>	bird	Buzzard	Convention on Migratory Species: Appendix 2, EC Cites: Annex A	Warley Place NR	TQ5890	5	2019
Essex Birdwatching Society	<i>Buteo buteo</i>	bird	Buzzard	Convention on Migratory Species: Appendix 2, EC Cites: Annex A	A128 Brentwood	TQ6192	1	2016
Essex Birdwatching Society	<i>Buteo buteo</i>	bird	Buzzard	Convention on Migratory Species: Appendix 2, EC Cites: Annex A	Essex, West Horndon	TQ6288	1	2015
Essex Birdwatching Society	<i>Buteo buteo</i>	bird	Buzzard	Convention on Migratory Species: Appendix 2, EC Cites: Annex A	North Ockendon	TQ5894	1	2013
Essex Birdwatching Society	<i>Buteo buteo</i>	bird	Buzzard	Convention on Migratory Species: Appendix 2, EC Cites: Annex A	Thorndon Park North	TQ6091	19	2020
Essex Birdwatching Society	<i>Buteo buteo</i>	bird	Buzzard	Convention on Migratory Species: Appendix 2, EC Cites: Annex A	West Horndon	TQ6488	1	2020
Essex Birdwatching Society	<i>Buteo buteo</i>	bird	Buzzard	Convention on Migratory Species: Appendix 2, EC Cites: Annex A	Brentwood, St Faith's Park	TQ5893	1	2017
Essex Birdwatching Society	<i>Buteo buteo</i>	bird	Buzzard	Convention on Migratory Species: Appendix 2, EC Cites: Annex A	Great Warley Hall	TQ5890	1	2015
Essex Birdwatching Society	<i>Buteo buteo</i>	bird	Buzzard	Convention on Migratory Species: Appendix 2, EC Cites: Annex A	Thorndon CP	TQ6091	1	2016
Essex Birdwatching Society	<i>Buteo buteo</i>	bird	Buzzard	Convention on Migratory Species: Appendix 2, EC Cites: Annex A	TQ5891	TQ5891	4	2015

Essex Birdwatching Society	<i>Buteo buteo</i>	bird	Buzzard	Convention on Migratory Species: Appendix 2, EC Cites: Annex A	Childerditch	TQ6089	1	2015
Essex Birdwatching Society	<i>Buteo buteo</i>	bird	Buzzard	Convention on Migratory Species: Appendix 2, EC Cites: Annex A	Ingrave	TQ6293	1	2016
Essex Birdwatching Society	<i>Buteo buteo</i>	bird	Buzzard	Convention on Migratory Species: Appendix 2, EC Cites: Annex A	Thorndon CP	TQ6092	1	2017
Essex Birdwatching Society	<i>Buteo buteo</i>	bird	Buzzard	Convention on Migratory Species: Appendix 2, EC Cites: Annex A	Warley	TQ5992	6	2020
Essex Birdwatching Society	<i>Buteo buteo</i>	bird	Buzzard	Convention on Migratory Species: Appendix 2, EC Cites: Annex A	Little Warley Common (TQ69 A)	TQ6191	1	2015
Essex Birdwatching Society	<i>Buteo buteo</i>	bird	Buzzard	Convention on Migratory Species: Appendix 2, EC Cites: Annex A	Thorndon CP (South)	TQ6290	4	2013
Essex Birdwatching Society	<i>Buteo buteo</i>	bird	Buzzard	Convention on Migratory Species: Appendix 2, EC Cites: Annex A	Warley Place	TQ5891	1	2015
Essex Birdwatching Society	<i>Buteo buteo</i>	bird	Buzzard	Convention on Migratory Species: Appendix 2, EC Cites: Annex A	A127 Childerditch Lane	TQ6189	1	2019
Essex Birdwatching Society	<i>Buteo buteo</i>	bird	Buzzard	Convention on Migratory Species: Appendix 2, EC Cites: Annex A	Codham Hall Farm	TQ5888	11	2015
Essex Birdwatching Society	<i>Buteo buteo</i>	bird	Buzzard	Convention on Migratory Species: Appendix 2, EC Cites: Annex A	M25.nr. Jnct.29	TQ5888	1	2014
Essex Birdwatching Society	<i>Buteo buteo</i>	bird	Buzzard	Convention on Migratory Species: Appendix 2, EC Cites: Annex A	Thorndon CP North	TQ6091	29	2019
Essex Birdwatching Society	<i>Buteo buteo</i>	bird	Buzzard	Convention on Migratory Species: Appendix 2, EC Cites: Annex A	Warley Place EWT	TQ5890	2	2014
Essex Birdwatching Society	<i>Buteo buteo</i>	bird	Buzzard	Convention on Migratory Species: Appendix 2, EC Cites: Annex A	Warley Place Nature Reserve	TQ5891	1	2014
Essex Birdwatching Society	<i>Buteo buteo</i>	bird	Buzzard	Convention on Migratory Species: Appendix 2, EC Cites: Annex A	A127 nr Childerditch	TQ6089	1	2015

Essex Birdwatching Society	<i>Buteo buteo</i>	bird	Buzzard	Convention on Migratory Species: Appendix 2, EC Cites: Annex A	Dunton Hills Golf Course	TQ6388	1	2019
Essex Birdwatching Society	<i>Buteo buteo</i>	bird	Buzzard	Convention on Migratory Species: Appendix 2, EC Cites: Annex A	Mobile-TQ5888	TQ5888	1	2015
Essex Birdwatching Society	<i>Buteo buteo</i>	bird	Buzzard	Convention on Migratory Species: Appendix 2, EC Cites: Annex A	Thorndon CP: Jury Hill	TQ618893	1	2014
Essex Birdwatching Society	<i>Buteo buteo</i>	bird	Buzzard	Convention on Migratory Species: Appendix 2, EC Cites: Annex A	West Horndon	TQ6288	1	2018
Essex Birdwatching Society	<i>Buteo buteo</i>	bird	Buzzard	Convention on Migratory Species: Appendix 2, EC Cites: Annex A	Brentwood	TQ6293	1	2019
Essex Birdwatching Society	<i>Buteo buteo</i>	bird	Buzzard	Convention on Migratory Species: Appendix 2, EC Cites: Annex A	Great Warley	TQ5891	2	2020
Essex Birdwatching Society	<i>Buteo buteo</i>	bird	Buzzard	Convention on Migratory Species: Appendix 2, EC Cites: Annex A	Thorndon Country Park	TQ6090	2	2019
Essex Birdwatching Society	<i>Buteo buteo</i>	bird	Buzzard	Convention on Migratory Species: Appendix 2, EC Cites: Annex A	TQ5888 Folkes Farm	TQ5888	1	2015
Essex Birdwatching Society	<i>Buteo buteo</i>	bird	Buzzard	Convention on Migratory Species: Appendix 2, EC Cites: Annex A	Brook Street	TQ5893	2	2017
Essex Birdwatching Society	<i>Buteo buteo</i>	bird	Buzzard	Convention on Migratory Species: Appendix 2, EC Cites: Annex A	Hutton	TQ6494	1	2016
Essex Birdwatching Society	<i>Buteo buteo</i>	bird	Buzzard	Convention on Migratory Species: Appendix 2, EC Cites: Annex A	Thorndon CP	TQ6091	8	2019
Essex Birdwatching Society	<i>Buteo buteo</i>	bird	Buzzard	Convention on Migratory Species: Appendix 2, EC Cites: Annex A	Warley	TQ5992	1	2016
Essex Birdwatching Society	<i>Buteo lagopus</i>	bird	Rough-legged Buzzard	Convention on Migratory Species: Appendix 2, EC Cites: Annex A	East Horndon	TQ6389	1	2014
Essex Birdwatching Society	<i>Calidris alba</i>	bird	Sanderling	Bern Convention: Appendix 2, Convention on Migratory Species: AEW Annex II, Convention on Migratory Species: Appendix 2	The Naze	TQ6190	1	2015

Essex Field Club	<i>Capreolus capreolus</i>	terrestrial mammal	Roe Deer	Bern Convention: Appendix 3	TQ615915	TQ615915	4	1977
Essex Birdwatching Society	<i>Carduelis carduelis</i>	bird	Goldfinch	Bern Convention: Appendix 2	Brentwood	TQ5893	1	2019
Essex Birdwatching Society	<i>Carduelis carduelis</i>	bird	Goldfinch	Bern Convention: Appendix 2	Little Warley Common (TQ69 A)	TQ6191	1	2015
Essex Birdwatching Society	<i>Carduelis carduelis</i>	bird	Goldfinch	Bern Convention: Appendix 2		TQ5891	1	2015
Essex Birdwatching Society	<i>Carduelis carduelis</i>	bird	Goldfinch	Bern Convention: Appendix 2	Woodman Road Cemetery Warley	TQ5992	24	2020
Essex Birdwatching Society	<i>Carduelis carduelis</i>	bird	Goldfinch	Bern Convention: Appendix 2	Brentwood County High School, Essex	TQ5993	1	2020
Essex Birdwatching Society	<i>Carduelis carduelis</i>	bird	Goldfinch	Bern Convention: Appendix 2	M25/A127 Junction 29	TQ5888	19	2020
Essex Birdwatching Society	<i>Carduelis carduelis</i>	bird	Goldfinch	Bern Convention: Appendix 2	Warley	TQ5992	1	2013
Essex Birdwatching Society	<i>Carduelis carduelis</i>	bird	Goldfinch	Bern Convention: Appendix 2	Brook Street	TQ5893	1	2017
Essex Birdwatching Society	<i>Carduelis carduelis</i>	bird	Goldfinch	Bern Convention: Appendix 2	Thorndon CP	TQ6091	3	2018
Essex Birdwatching Society	<i>Carduelis carduelis</i>	bird	Goldfinch	Bern Convention: Appendix 2	Warley Place CP	TQ5890	1	2017
Essex Birdwatching Society	<i>Carduelis carduelis</i>	bird	Goldfinch	Bern Convention: Appendix 2	Dark Lane Warley	TQ5892	1	2020
Essex Birdwatching Society	<i>Carduelis carduelis</i>	bird	Goldfinch	Bern Convention: Appendix 2	Thorndon CP (South)	TQ6290	22	2020
Essex Birdwatching Society	<i>Carduelis carduelis</i>	bird	Goldfinch	Bern Convention: Appendix 2	Warley Place NR	TQ5890	2	2018

Essex Birdwatching Society	<i>Carduelis carduelis</i>	bird	Goldfinch	Bern Convention: Appendix 2	Great Warley	TQ5891	1	2020
Essex Birdwatching Society	<i>Carduelis carduelis</i>	bird	Goldfinch	Bern Convention: Appendix 2	Thorndon CP South	TQ6290	21	2016
Essex Birdwatching Society	<i>Carduelis carduelis</i>	bird	Goldfinch	Bern Convention: Appendix 2	Warley, Woodman Road Cemetery	TQ5992	1	2017
Essex Birdwatching Society	<i>Carduelis carduelis</i>	bird	Goldfinch	Bern Convention: Appendix 2	Becket Close	TQ5991	1	2014
Essex Birdwatching Society	<i>Carduelis carduelis</i>	bird	Goldfinch	Bern Convention: Appendix 2	La Plata Wood Warley	TQ5993	1	2020
Essex Birdwatching Society	<i>Carduelis carduelis</i>	bird	Goldfinch	Bern Convention: Appendix 2	Thorndon Park South	TQ6290	24	2020
Essex Birdwatching Society	<i>Carduelis carduelis</i>	bird	Goldfinch	Bern Convention: Appendix 2	West Horndon	TQ6488	1	2020
Essex Birdwatching Society	<i>Carduelis carduelis</i>	bird	Goldfinch	Bern Convention: Appendix 2	Brentwood Cemetery	TQ5893	2	2020
Essex Birdwatching Society	<i>Carduelis carduelis</i>	bird	Goldfinch	Bern Convention: Appendix 2	M25 J29 A127 Codham Hall Farm	TQ5888	75	2019
Essex Birdwatching Society	<i>Carduelis carduelis</i>	bird	Goldfinch	Bern Convention: Appendix 2	Warley	TQ5893	4	2016
Essex Birdwatching Society	<i>Carduelis carduelis</i>	bird	Goldfinch	Bern Convention: Appendix 2	Brentwood, St. Faith's Park	TQ5893	2	2016
Essex Birdwatching Society	<i>Carduelis carduelis</i>	bird	Goldfinch	Bern Convention: Appendix 2	Mobile-TQ6091	TQ6091	1	2014
Essex Birdwatching Society	<i>Carduelis carduelis</i>	bird	Goldfinch	Bern Convention: Appendix 2	Warley Place	TQ5890	1	2014
Essex Birdwatching Society	<i>Carduelis carduelis</i>	bird	Goldfinch	Bern Convention: Appendix 2	Codham Hall Farm Offices	TQ5888	14	2016

Essex Birdwatching Society	<i>Carduelis carduelis</i>	bird	Goldfinch	Bern Convention: Appendix 2	Thorndon CP (South)	TQ6290	6	2013
Essex Birdwatching Society	<i>Carduelis carduelis</i>	bird	Goldfinch	Bern Convention: Appendix 2	Warley Place EWT	TQ5890	2	2020
Essex Birdwatching Society	<i>Carduelis carduelis</i>	bird	Goldfinch	Bern Convention: Appendix 2	Garden, 103 Shenfield Place, Brentwood	TQ6094	10	2016
Essex Birdwatching Society	<i>Carduelis carduelis</i>	bird	Goldfinch	Bern Convention: Appendix 2	Thorndon CP North	TQ6091	32	2019
Essex Birdwatching Society	<i>Carduelis carduelis</i>	bird	Goldfinch	Bern Convention: Appendix 2	Warley, Woodman Road Cemetery	TQ5992	1	2013
Essex Birdwatching Society	<i>Carduelis carduelis</i>	bird	Goldfinch	Bern Convention: Appendix 2	86 Kings Chase Brentwood	TQ5993	1	2020
Essex Birdwatching Society	<i>Carduelis carduelis</i>	bird	Goldfinch	Bern Convention: Appendix 2	Hutton	TQ6293	1	2020
Essex Birdwatching Society	<i>Carduelis carduelis</i>	bird	Goldfinch	Bern Convention: Appendix 2	Thorndon Park North	TQ6091	15	2020
Essex Birdwatching Society	<i>Carduelis carduelis</i>	bird	Goldfinch	Bern Convention: Appendix 2	Weald Park	TQ5894	1	2016
Essex Birdwatching Society	<i>Carduelis carduelis</i>	bird	Goldfinch	Bern Convention: Appendix 2	Brentwood	TQ5993	19	2020
Essex Birdwatching Society	<i>Carduelis carduelis</i>	bird	Goldfinch	Bern Convention: Appendix 2	London Road Cemetery Brentwood	TQ5993	1	2020
Essex Birdwatching Society	<i>Carduelis carduelis</i>	bird	Goldfinch	Bern Convention: Appendix 2	TQ5993	TQ5993	1	2015
Essex Birdwatching Society	<i>Carduelis carduelis</i>	bird	Goldfinch	Bern Convention: Appendix 2	Brentwood Town Centre	TQ5993	2	2019
Essex Birdwatching Society	<i>Carduelis carduelis</i>	bird	Goldfinch	Bern Convention: Appendix 2	Mill Wood	TQ6289	1	2014

Essex Birdwatching Society	<i>Carduelis carduelis</i>	bird	Goldfinch	Bern Convention: Appendix 2	Warley	TQ5992	3	2020
Essex Birdwatching Society	<i>Carduelis carduelis</i>	bird	Goldfinch	Bern Convention: Appendix 2	Codham Hall Farm	TQ5888	5	2015
Essex Birdwatching Society	<i>Carduelis carduelis</i>	bird	Goldfinch	Bern Convention: Appendix 2	Thorndon CP (North)	TQ6091	17	2020
Essex Birdwatching Society	<i>Carduelis carduelis</i>	bird	Goldfinch	Bern Convention: Appendix 2	Warley Place CP	TQ5891	1	2017
Essex Birdwatching Society	<i>Carduelis carduelis</i>	bird	Goldfinch	Bern Convention: Appendix 2	Dunton Hills Golf Course	TQ6388	1	2019
Essex Birdwatching Society	<i>Carduelis carduelis</i>	bird	Goldfinch	Bern Convention: Appendix 2	Thorndon CP North	TQ6091	6	2016
Essex Birdwatching Society	<i>Carduelis carduelis</i>	bird	Goldfinch	Bern Convention: Appendix 2	Warley, Hampden Wood	TQ5891	1	2016
Essex Birdwatching Society	<i>Carduelis carduelis</i>	bird	Goldfinch	Bern Convention: Appendix 2	Great Warley - De Rougemont Manor	TQ5890	1	2017
Essex Birdwatching Society	<i>Carduelis carduelis</i>	bird	Goldfinch	Bern Convention: Appendix 2	Thorndon CP South	TQ6290	36	2019
Essex Birdwatching Society	<i>Carduelis carduelis</i>	bird	Goldfinch	Bern Convention: Appendix 2	Warley: old tennis courts	TQ5890	1	2015
Essex Birdwatching Society	<i>Carduelis spinus</i>	bird		Bern Convention: Appendix 2	Thorndon CP	TQ6091	3	2018
Essex Birdwatching Society	<i>Carduelis spinus</i>	bird		Bern Convention: Appendix 2	Warley	TQ5992	2	2013
Essex Birdwatching Society	<i>Carduelis spinus</i>	bird		Bern Convention: Appendix 2	Warley, Woodman Road Cemetery	TQ5992	1	2013
Essex Birdwatching Society	<i>Carduelis spinus</i>	bird		Bern Convention: Appendix 2	Mill Wood	TQ6289	1	2013

Essex Birdwatching Society	<i>Carduelis spinus</i>	bird		Bern Convention: Appendix 2	Thorndon CP (North)	TQ6091	9	2018
Essex Birdwatching Society	<i>Carduelis spinus</i>	bird		Bern Convention: Appendix 2	Warley, Eagle Way	TQ5992	1	2013
Essex Birdwatching Society	<i>Carduelis spinus</i>	bird		Bern Convention: Appendix 2	Brentwood Town Centre	TQ5993	1	2013
Essex Birdwatching Society	<i>Carduelis spinus</i>	bird		Bern Convention: Appendix 2	Thorndon CP (North)	TQ6091	4	2013
Essex Birdwatching Society	<i>Carduelis spinus</i>	bird		Bern Convention: Appendix 2	Warley Place	TQ5890	1	2013
Essex Birdwatching Society	<i>Certhia familiaris</i>	bird	Treecreeper	Bern Convention: Appendix 2	Warley Place CP	TQ5891	1	2017
Essex Birdwatching Society	<i>Certhia familiaris</i>	bird	Treecreeper	Bern Convention: Appendix 2	Great Warley, Headley Common	TQ5992	1	2019
Essex Birdwatching Society	<i>Certhia familiaris</i>	bird	Treecreeper	Bern Convention: Appendix 2	Thorndon CP (North)	TQ6091	40	2020
Essex Birdwatching Society	<i>Certhia familiaris</i>	bird	Treecreeper	Bern Convention: Appendix 2	Warley Place EWT	TQ5890	4	2020
Essex Birdwatching Society	<i>Certhia familiaris</i>	bird	Treecreeper	Bern Convention: Appendix 2	Little Warley Common (TQ69 A)	TQ6191	1	2015
Essex Birdwatching Society	<i>Certhia familiaris</i>	bird	Treecreeper	Bern Convention: Appendix 2	Thorndon CP North	TQ6091	23	2016
Essex Birdwatching Society	<i>Certhia familiaris</i>	bird	Treecreeper	Bern Convention: Appendix 2	Thorndon CP South	TQ6290	38	2019
Essex Birdwatching Society	<i>Certhia familiaris</i>	bird	Treecreeper	Bern Convention: Appendix 2	Warley, Donkey Lane Plantation	TQ5992	1	2016
Essex Birdwatching Society	<i>Certhia familiaris</i>	bird	Treecreeper	Bern Convention: Appendix 2	Shenfield Common	TQ6093	1	2016

Essex Birdwatching Society	<i>Certhia familiaris</i>	bird	Treecreeper	Bern Convention: Appendix 2	Thorndon Park South	TQ6290	32	2020
Essex Birdwatching Society	<i>Certhia familiaris</i>	bird	Treecreeper	Bern Convention: Appendix 2	Thorndon CP	TQ6091	1	2016
Essex Birdwatching Society	<i>Certhia familiaris</i>	bird	Treecreeper	Bern Convention: Appendix 2	Warley	TQ5992	9	2020
Essex Birdwatching Society	<i>Certhia familiaris</i>	bird	Treecreeper	Bern Convention: Appendix 2	Brentwood	TQ6093	1	2016
Essex Birdwatching Society	<i>Certhia familiaris</i>	bird	Treecreeper	Bern Convention: Appendix 2	Thorndon CP	TQ6092	1	2017
Essex Birdwatching Society	<i>Certhia familiaris</i>	bird	Treecreeper	Bern Convention: Appendix 2	Warley Place CP	TQ5890	9	2017
Essex Birdwatching Society	<i>Certhia familiaris</i>	bird	Treecreeper	Bern Convention: Appendix 2	Great Warley, Headley Common	TQ5890	1	2015
Essex Birdwatching Society	<i>Certhia familiaris</i>	bird	Treecreeper	Bern Convention: Appendix 2	Thorndon CP (North)	TQ6091	3	2013
Essex Birdwatching Society	<i>Certhia familiaris</i>	bird	Treecreeper	Bern Convention: Appendix 2	Warley Place EWT	TQ5891	2	2016
Essex Birdwatching Society	<i>Certhia familiaris</i>	bird	Treecreeper	Bern Convention: Appendix 2	Hartswood Warley	TQ6092	1	2020
Essex Birdwatching Society	<i>Certhia familiaris</i>	bird	Treecreeper	Bern Convention: Appendix 2	Thorndon CP (South)	TQ6290	23	2020
Essex Birdwatching Society	<i>Certhia familiaris</i>	bird	Treecreeper	Bern Convention: Appendix 2	Thorndon CP South	TQ6290	15	2016
Essex Birdwatching Society	<i>Certhia familiaris</i>	bird	Treecreeper	Bern Convention: Appendix 2	Warley, Clements Park	TQ5992	1	2015
Essex Birdwatching Society	<i>Certhia familiaris</i>	bird	Treecreeper	Bern Convention: Appendix 2	Mobile-TQ6091	TQ6091	1	2014

Essex Birdwatching Society	<i>Certhia familiaris</i>	bird	Treecreeper	Bern Convention: Appendix 2	Thorndon Park North	TQ6091	21	2020
Essex Birdwatching Society	<i>Certhia familiaris</i>	bird	Treecreeper	Bern Convention: Appendix 2	Thorndon Country Park North	TQ6091	1	2014
Essex Birdwatching Society	<i>Certhia familiaris</i>	bird	Treecreeper	Bern Convention: Appendix 2	Warley	TQ5891	3	2016
Essex Birdwatching Society	<i>Certhia familiaris</i>	bird	Treecreeper	Bern Convention: Appendix 2	Brentwood	TQ5993	3	2020
Essex Birdwatching Society	<i>Certhia familiaris</i>	bird	Treecreeper	Bern Convention: Appendix 2	Thorndon CP	TQ6091	10	2019
Essex Birdwatching Society	<i>Certhia familiaris</i>	bird	Treecreeper	Bern Convention: Appendix 2	Warley Place	TQ5890	2	2013
Essex Birdwatching Society	<i>Certhia familiaris</i>	bird	Treecreeper	Bern Convention: Appendix 2	Great Warley	TQ5890	1	2017
Essex Birdwatching Society	<i>Certhia familiaris</i>	bird	Treecreeper	Bern Convention: Appendix 2	Thorndon CP	TQ6289	1	2017
Essex Birdwatching Society	<i>Certhia familiaris</i>	bird	Treecreeper	Bern Convention: Appendix 2	Warley Place EWT	TQ5890	5	2016
Essex Birdwatching Society	<i>Certhia familiaris</i>	bird	Treecreeper	Bern Convention: Appendix 2	Hartswood	TQ6092	1	2020
Essex Birdwatching Society	<i>Certhia familiaris</i>	bird	Treecreeper	Bern Convention: Appendix 2	Thorndon CP (South)	TQ6290	4	2013
Essex Birdwatching Society	<i>Certhia familiaris</i>	bird	Treecreeper	Bern Convention: Appendix 2	Warley Place NR	TQ5890	8	2019
Essex Birdwatching Society	<i>Certhia familiaris</i>	bird	Treecreeper	Bern Convention: Appendix 2	London Road Cemetery Brentwood	TQ5993	1	2020
Essex Birdwatching Society	<i>Certhia familiaris</i>	bird	Treecreeper	Bern Convention: Appendix 2	Thorndon CP North	TQ6091	44	2019

Essex Birdwatching Society	<i>Certhia familiaris</i>	bird	Treecreeper	Bern Convention: Appendix 2	Thorndon Park	TQ6091	2	2015
Essex Birdwatching Society	<i>Certhia familiaris</i>	bird	Treecreeper	Bern Convention: Appendix 2	Warley, Hampden Wood	TQ5891	1	2016
Essex Birdwatching Society	<i>Certhia familiaris</i>	bird	Treecreeper	Bern Convention: Appendix 2	The Drive Playing Fields	TQ5992	1	2020
Essex Birdwatching Society	<i>Certhia familiaris</i>	bird	Treecreeper	Bern Convention: Appendix 2	TQ5891	TQ5891	1	2015
Essex Birdwatching Society	<i>Certhia familiaris</i>	bird	Treecreeper	Bern Convention: Appendix 2	Brentwood	TQ5893	1	2019
Essex Birdwatching Society	<i>Certhia familiaris</i>	bird	Treecreeper	Bern Convention: Appendix 2	Thorndon CP	TQ6090	1	2019
Essex Birdwatching Society	<i>Certhia familiaris</i>	bird	Treecreeper	Bern Convention: Appendix 2	Warley CP	TQ6091	1	2015
Essex Birdwatching Society	<i>Certhia familiaris</i>	bird	Treecreeper	Bern Convention: Appendix 2	Essex, Hart's Wood and area	TQ6092	1	2014
Essex Birdwatching Society	<i>Certhia familiaris</i>	bird	Treecreeper	Bern Convention: Appendix 2	Thorndon CP	TQ6190	1	2017
Essex Birdwatching Society	<i>Cettia cetti</i>	bird	Cetti's Warbler	Wildlife and Countryside Act 1981: Schedule 1 - Part 1	Thorndon CP South	TQ6290	1	2017
Essex Birdwatching Society	<i>Cettia cetti</i>	bird	Cetti's Warbler	Wildlife and Countryside Act 1981: Schedule 1 - Part 1	Chafford Gorges NR (EWT) (TQ596790)	TQ596790	1	2014
Essex Birdwatching Society	<i>Cettia cetti</i>	bird	Cetti's Warbler	Wildlife and Countryside Act 1981: Schedule 1 - Part 1	Warley Place EWT	TQ5890	1	2015
Essex Birdwatching Society	<i>Chloris chloris</i>	bird	Greenfinch	Bern Convention: Appendix 2	Brentwood Town Centre	TQ5993	2	2019
Essex Birdwatching Society	<i>Chloris chloris</i>	bird	Greenfinch	Bern Convention: Appendix 2	Thorndon Country Park	TQ6090	1	2019

Essex Birdwatching Society	<i>Chloris chloris</i>	bird	Greenfinch	Bern Convention: Appendix 2	Warley Place CP	TQ5891	1	2017
Essex Birdwatching Society	<i>Chloris chloris</i>	bird	Greenfinch	Bern Convention: Appendix 2	Brook Street	TQ5893	1	2017
Essex Birdwatching Society	<i>Chloris chloris</i>	bird	Greenfinch	Bern Convention: Appendix 2	Thorndon CP (North)	TQ6091	13	2020
Essex Birdwatching Society	<i>Chloris chloris</i>	bird	Greenfinch	Bern Convention: Appendix 2	Weald Road, Brentwood	TQ5993	1	2013
Essex Birdwatching Society	<i>Chloris chloris</i>	bird	Greenfinch	Bern Convention: Appendix 2	Essex, Shenfield	TQ6094	1	2013
Essex Birdwatching Society	<i>Chloris chloris</i>	bird	Greenfinch	Bern Convention: Appendix 2	Thorndon CP North	TQ6091	6	2016
Essex Birdwatching Society	<i>Chloris chloris</i>	bird	Greenfinch	Bern Convention: Appendix 2	Little Warley Common (TQ69 A)	TQ6191	1	2014
Essex Birdwatching Society	<i>Chloris chloris</i>	bird	Greenfinch	Bern Convention: Appendix 2	Thorndon CP South	TQ6290	2	2019
Essex Birdwatching Society	<i>Chloris chloris</i>	bird	Greenfinch	Bern Convention: Appendix 2	Becket Close	TQ5991	1	2014
Essex Birdwatching Society	<i>Chloris chloris</i>	bird	Greenfinch	Bern Convention: Appendix 2	Warley	TQ5893	4	2016
Essex Birdwatching Society	<i>Chloris chloris</i>	bird	Greenfinch	Bern Convention: Appendix 2	Brentwood Cemetery	TQ5893	4	2020
Essex Birdwatching Society	<i>Chloris chloris</i>	bird	Greenfinch	Bern Convention: Appendix 2	M25/A127 Junction 29	TQ5888	17	2020
Essex Birdwatching Society	<i>Chloris chloris</i>	bird	Greenfinch	Bern Convention: Appendix 2	Warley Place	TQ5890	1	2013
Essex Birdwatching Society	<i>Chloris chloris</i>	bird	Greenfinch	Bern Convention: Appendix 2	Brentwood, St. Faith's Park	TQ5893	3	2016

Essex Birdwatching Society	<i>Chloris chloris</i>	bird	Greenfinch	Bern Convention: Appendix 2	Thorndon CP	TQ6091	2	2018
Essex Birdwatching Society	<i>Chloris chloris</i>	bird	Greenfinch	Bern Convention: Appendix 2	Warley, Woodman Road Cemetery	TQ5992	1	2016
Essex Birdwatching Society	<i>Chloris chloris</i>	bird	Greenfinch	Bern Convention: Appendix 2	codham hall farm offices	TQ5888	6	2016
Essex Birdwatching Society	<i>Chloris chloris</i>	bird	Greenfinch	Bern Convention: Appendix 2	Thorndon CP (South)	TQ6290	9	2020
Essex Birdwatching Society	<i>Chloris chloris</i>	bird	Greenfinch	Bern Convention: Appendix 2	Great Warley: CM13 3AG	TQ5992	1	2013
Essex Birdwatching Society	<i>Chloris chloris</i>	bird	Greenfinch	Bern Convention: Appendix 2	Thorndon CP South	TQ6290	10	2016
Essex Birdwatching Society	<i>Chloris chloris</i>	bird	Greenfinch	Bern Convention: Appendix 2	86 Kings Chase Brentwood	TQ5993	1	2020
Essex Birdwatching Society	<i>Chloris chloris</i>	bird	Greenfinch	Bern Convention: Appendix 2	Thorndon Park South	TQ6290	8	2020
Essex Birdwatching Society	<i>Chloris chloris</i>	bird	Greenfinch	Bern Convention: Appendix 2	Brentwood	TQ5993	14	2020
Essex Birdwatching Society	<i>Chloris chloris</i>	bird	Greenfinch	Bern Convention: Appendix 2	M25 J29 A127 Codham Hall Farm	TQ5888	34	2019
Essex Birdwatching Society	<i>Chloris chloris</i>	bird	Greenfinch	Bern Convention: Appendix 2	Warley	TQ5992	1	2020
Essex Birdwatching Society	<i>Chloris chloris</i>	bird	Greenfinch	Bern Convention: Appendix 2	Brentwood, St Faith's Park	TQ5893	1	2017
Essex Birdwatching Society	<i>Chloris chloris</i>	bird	Greenfinch	Bern Convention: Appendix 2	Thorndon CP	TQ6090	1	2019
Essex Birdwatching Society	<i>Chloris chloris</i>	bird	Greenfinch	Bern Convention: Appendix 2	Warley, Chindits Lane	TQ5992	1	2014

Essex Birdwatching Society	<i>Chloris chloris</i>	bird	Greenfinch	Bern Convention: Appendix 2	Codham Hall Farm	TQ5888	6	2015
Essex Birdwatching Society	<i>Chloris chloris</i>	bird	Greenfinch	Bern Convention: Appendix 2	Thorndon CP (South)	TQ6290	2	2013
Essex Birdwatching Society	<i>Chloris chloris</i>	bird	Greenfinch	Bern Convention: Appendix 2	Woodman Road Cemetery Warley	TQ5992	2	2020
Essex Birdwatching Society	<i>Chloris chloris</i>	bird	Greenfinch	Bern Convention: Appendix 2	Garden, 103 Shenfield Place, Brentwood	TQ6094	10	2016
Essex Birdwatching Society	<i>Chloris chloris</i>	bird	Greenfinch	Bern Convention: Appendix 2	Thorndon CP North	TQ6091	11	2019
Essex Birdwatching Society	<i>Chloris chloris</i>	bird	Greenfinch	Bern Convention: Appendix 2	London Road Cemetery Brentwood	TQ5993	4	2020
Essex Birdwatching Society	<i>Chloris chloris</i>	bird	Greenfinch	Bern Convention: Appendix 2	Thorndon Park North	TQ6091	7	2020
Essex Birdwatching Society	<i>Chloris chloris</i>	bird	Greenfinch	Bern Convention: Appendix 2	Brentwood	TQ5893	2	2020
Essex Birdwatching Society	<i>Chloris chloris</i>	bird	Greenfinch	Bern Convention: Appendix 2	Warley	TQ5992	2	2014
Essex Birdwatching Society	<i>Chroicocephalus ridibundus</i>	bird	Black-headed Gull	Birds Directive: Annex 2.2, Convention on Migratory Species: AEW A Annex II	Great Warley - De Rougemont Manor	TQ5890	1	2017
Essex Birdwatching Society	<i>Chroicocephalus ridibundus</i>	bird	Black-headed Gull	Birds Directive: Annex 2.2, Convention on Migratory Species: AEW A Annex II	Warley Hill	TQ5992	2	2016
Essex Birdwatching Society	<i>Chroicocephalus ridibundus</i>	bird	Black-headed Gull	Birds Directive: Annex 2.2, Convention on Migratory Species: AEW A Annex II	Little Warley Common (TQ69 A)	TQ6191	1	2015
Essex Birdwatching Society	<i>Chroicocephalus ridibundus</i>	bird	Black-headed Gull	Birds Directive: Annex 2.2, Convention on Migratory Species: AEW A Annex II	Warley Place NR	TQ5890	1	2018
Essex Birdwatching Society	<i>Chroicocephalus ridibundus</i>	bird	Black-headed Gull	Birds Directive: Annex 2.2, Convention on Migratory Species: AEW A Annex II	A127 Childerditch Lane	TQ6188	1	2019

Essex Birdwatching Society	<i>Chroicocephalus ridibundus</i>	bird	Black-headed Gull	Birds Directive: Annex 2.2, Convention on Migratory Species: AEWA Annex II	Shenfield Common	TQ5993	3	2018
Essex Birdwatching Society	<i>Chroicocephalus ridibundus</i>	bird	Black-headed Gull	Birds Directive: Annex 2.2, Convention on Migratory Species: AEWA Annex II	Brentwood County High School, Essex	TQ5993	1	2020
Essex Birdwatching Society	<i>Chroicocephalus ridibundus</i>	bird	Black-headed Gull	Birds Directive: Annex 2.2, Convention on Migratory Species: AEWA Annex II	Thorndon CP	TQ6091	4	2018
Essex Birdwatching Society	<i>Chroicocephalus ridibundus</i>	bird	Black-headed Gull	Birds Directive: Annex 2.2, Convention on Migratory Species: AEWA Annex II	Codham Hall Farm Offices	TQ5888	21	2016
Essex Birdwatching Society	<i>Chroicocephalus ridibundus</i>	bird	Black-headed Gull	Birds Directive: Annex 2.2, Convention on Migratory Species: AEWA Annex II	Thorndon CP South	TQ6290	8	2014
Essex Birdwatching Society	<i>Chroicocephalus ridibundus</i>	bird	Black-headed Gull	Birds Directive: Annex 2.2, Convention on Migratory Species: AEWA Annex II	Great Warley	TQ5890	1	2017
Essex Birdwatching Society	<i>Chroicocephalus ridibundus</i>	bird	Black-headed Gull	Birds Directive: Annex 2.2, Convention on Migratory Species: AEWA Annex II	Thorndon Park South	TQ6290	2	2020
Essex Birdwatching Society	<i>Chroicocephalus ridibundus</i>	bird	Black-headed Gull	Birds Directive: Annex 2.2, Convention on Migratory Species: AEWA Annex II	Ingrave Road	TQ6092	3	2018
Essex Birdwatching Society	<i>Chroicocephalus ridibundus</i>	bird	Black-headed Gull	Birds Directive: Annex 2.2, Convention on Migratory Species: AEWA Annex II	Warley Place	TQ5891	1	2015
Essex Birdwatching Society	<i>Chroicocephalus ridibundus</i>	bird	Black-headed Gull	Birds Directive: Annex 2.2, Convention on Migratory Species: AEWA Annex II	15 Downsland Drive Brentwood	TQ5993	1	2020
Essex Birdwatching Society	<i>Chroicocephalus ridibundus</i>	bird	Black-headed Gull	Birds Directive: Annex 2.2, Convention on Migratory Species: AEWA Annex II	M25/A127 Junction 29	TQ5888	7	2020
Essex Birdwatching Society	<i>Chroicocephalus ridibundus</i>	bird	Black-headed Gull	Birds Directive: Annex 2.2, Convention on Migratory Species: AEWA Annex II	Brentwood	TQ6192	3	2018
Essex Birdwatching Society	<i>Chroicocephalus ridibundus</i>	bird	Black-headed Gull	Birds Directive: Annex 2.2, Convention on Migratory Species: AEWA Annex II	Thorndon CP	TQ6090	2	2019
Essex Birdwatching Society	<i>Chroicocephalus ridibundus</i>	bird	Black-headed Gull	Birds Directive: Annex 2.2, Convention on Migratory Species: AEWA Annex II	Codham Hall Farm	TQ5888	6	2015

Essex Birdwatching Society	<i>Chroicocephalus ridibundus</i>	bird	Black-headed Gull	Birds Directive: Annex 2.2, Convention on Migratory Species: AEWA Annex II	Thorndon CP (South)	TQ6290	2	2018
Essex Birdwatching Society	<i>Chroicocephalus ridibundus</i>	bird	Black-headed Gull	Birds Directive: Annex 2.2, Convention on Migratory Species: AEWA Annex II	Dunton Hills Golf Course	TQ6388	1	2019
Essex Birdwatching Society	<i>Chroicocephalus ridibundus</i>	bird	Black-headed Gull	Birds Directive: Annex 2.2, Convention on Migratory Species: AEWA Annex II	Thorndon Park North	TQ6091	5	2020
Essex Birdwatching Society	<i>Chroicocephalus ridibundus</i>	bird	Black-headed Gull	Birds Directive: Annex 2.2, Convention on Migratory Species: AEWA Annex II	Hartswood	TQ6092	1	2019
Essex Birdwatching Society	<i>Chroicocephalus ridibundus</i>	bird	Black-headed Gull	Birds Directive: Annex 2.2, Convention on Migratory Species: AEWA Annex II	Warley Hill	TQ5992	4	2019
Essex Birdwatching Society	<i>Chroicocephalus ridibundus</i>	bird	Black-headed Gull	Birds Directive: Annex 2.2, Convention on Migratory Species: AEWA Annex II	M25 J29 A127 Codham Hall Farm	TQ5888	77	2019
Essex Birdwatching Society	<i>Chroicocephalus ridibundus</i>	bird	Black-headed Gull	Birds Directive: Annex 2.2, Convention on Migratory Species: AEWA Annex II	Woodman Road Cemetery Warley	TQ5992	8	2020
Essex Birdwatching Society	<i>Chroicocephalus ridibundus</i>	bird	Black-headed Gull	Birds Directive: Annex 2.2, Convention on Migratory Species: AEWA Annex II	Becket Close	TQ5991	1	2014
Essex Birdwatching Society	<i>Chroicocephalus ridibundus</i>	bird	Black-headed Gull	Birds Directive: Annex 2.2, Convention on Migratory Species: AEWA Annex II	Thorndon CP	TQ6091	2	2016
Essex Birdwatching Society	<i>Chroicocephalus ridibundus</i>	bird	Black-headed Gull	Birds Directive: Annex 2.2, Convention on Migratory Species: AEWA Annex II	Codham Hall Farm	TQ5888	1	2014
Essex Birdwatching Society	<i>Chroicocephalus ridibundus</i>	bird	Black-headed Gull	Birds Directive: Annex 2.2, Convention on Migratory Species: AEWA Annex II	Thorndon CP (North)	TQ6091	2	2020
Essex Birdwatching Society	<i>Chroicocephalus ridibundus</i>	bird	Black-headed Gull	Birds Directive: Annex 2.2, Convention on Migratory Species: AEWA Annex II	Dark Lane Warley	TQ5892	1	2020
Essex Birdwatching Society	<i>Chroicocephalus ridibundus</i>	bird	Black-headed Gull	Birds Directive: Annex 2.2, Convention on Migratory Species: AEWA Annex II	Thorndon CP South	TQ6290	3	2019

Essex Birdwatching Society	<i>Circus cyaneus</i>	bird	Hen Harrier	Birds Directive: Annex 1, Convention on Migratory Species: Appendix 2, EC Cites: Annex A, Wildlife and Countryside Act 1981: Schedule 1 - Part 1	TQ6591	TQ6591	1	2013
Essex Birdwatching Society	<i>Coccothraustes coccothraustes</i>	bird	Hawfinch	Bern Convention: Appendix 2	Thorndon CP	TQ6091	9	2018
Essex Birdwatching Society	<i>Coccothraustes coccothraustes</i>	bird	Hawfinch	Bern Convention: Appendix 2	Thorndon CP (North)	TQ6091	15	2020
Essex Birdwatching Society	<i>Coccothraustes coccothraustes</i>	bird	Hawfinch	Bern Convention: Appendix 2	Thorndon CP South	TQ6290	7	2017
Essex Birdwatching Society	<i>Coccothraustes coccothraustes</i>	bird	Hawfinch	Bern Convention: Appendix 2	Warley Place CP	TQ5890	1	2017
Essex Birdwatching Society	<i>Coccothraustes coccothraustes</i>	bird	Hawfinch	Bern Convention: Appendix 2	Thorndon CP	TQ6190	2	2017
Essex Birdwatching Society	<i>Coccothraustes coccothraustes</i>	bird	Hawfinch	Bern Convention: Appendix 2	Thorndon CP North	TQ6091	20	2017
Essex Birdwatching Society	<i>Coccothraustes coccothraustes</i>	bird	Hawfinch	Bern Convention: Appendix 2	Thorndon Park South	TQ6290	1	2020
Essex Birdwatching Society	<i>Coccothraustes coccothraustes</i>	bird	Hawfinch	Bern Convention: Appendix 2	Thorndon CP	TQ6092	1	2017
Essex Birdwatching Society	<i>Coccothraustes coccothraustes</i>	bird	Hawfinch	Bern Convention: Appendix 2	Thorndon CP (South)	TQ6290	2	2018
Essex Birdwatching Society	<i>Coccothraustes coccothraustes</i>	bird	Hawfinch	Bern Convention: Appendix 2	Thorndon Park North	TQ6091	1	2020
Essex Birdwatching Society	<i>Columba livia</i>	bird	Rock Dove	Birds Directive: Annex 2.1, EC Cites: Annex A	Codham Hall Farm	TQ5888	5	2015
Essex Birdwatching Society	<i>Columba livia</i>	bird	Rock Dove	Birds Directive: Annex 2.1, EC Cites: Annex A	Essex, Shenfield	TQ6094	2	2013

Essex Birdwatching Society	<i>Columba livia</i>	bird	Rock Dove	Birds Directive: Annex 2.1, EC Cites: Annex A	M25 J29 A127 Codham Hall Farm	TQ5888	109	2019
Essex Birdwatching Society	<i>Columba livia</i>	bird	Rock Dove	Birds Directive: Annex 2.1, EC Cites: Annex A	Warley Hill	TQ5992	1	2019
Essex Birdwatching Society	<i>Columba livia</i>	bird	Rock Dove	Birds Directive: Annex 2.1, EC Cites: Annex A	Codham Hall	TQ5888	1	2013
Essex Birdwatching Society	<i>Columba livia</i>	bird	Rock Dove	Birds Directive: Annex 2.1, EC Cites: Annex A	Cranham	TQ5888	1	2018
Essex Birdwatching Society	<i>Columba livia</i>	bird	Rock Dove	Birds Directive: Annex 2.1, EC Cites: Annex A	London Road Cemetery Brentwood	TQ5993	1	2020
Essex Birdwatching Society	<i>Columba livia</i>	bird	Rock Dove	Birds Directive: Annex 2.1, EC Cites: Annex A	Warley Hill	TQ5992	1	2016
Essex Birdwatching Society	<i>Columba livia</i>	bird	Rock Dove	Birds Directive: Annex 2.1, EC Cites: Annex A	Brentwood Station	TQ5993	1	2020
Essex Birdwatching Society	<i>Columba livia</i>	bird	Rock Dove	Birds Directive: Annex 2.1, EC Cites: Annex A	Codham Hall Farm Offices	TQ5888	17	2016
Essex Birdwatching Society	<i>Columba livia</i>	bird	Rock Dove	Birds Directive: Annex 2.1, EC Cites: Annex A	Little Warley Common (TQ69 A)	TQ6191	1	2015
Essex Birdwatching Society	<i>Columba livia</i>	bird	Rock Dove	Birds Directive: Annex 2.1, EC Cites: Annex A	Thorndon Park North	TQ6091	1	2020
Essex Birdwatching Society	<i>Columba livia</i>	bird	Rock Dove	Birds Directive: Annex 2.1, EC Cites: Annex A	Woodman Road Cemetery Warley	TQ5992	7	2020
Essex Birdwatching Society	<i>Columba livia</i>	bird	Rock Dove	Birds Directive: Annex 2.1, EC Cites: Annex A	Brentwood	TQ5993	1	2020
Essex Birdwatching Society	<i>Columba oenas</i>	bird	Stock Dove	Birds Directive: Annex 2.2	Brentwood	TQ5893	1	2020
Essex Birdwatching Society	<i>Columba oenas</i>	bird	Stock Dove	Birds Directive: Annex 2.2	Thorndon CP	TQ6091	1	2016

Essex Birdwatching Society	<i>Columba oenas</i>	bird	Stock Dove	Birds Directive: Annex 2.2	Weald Park	TQ5894	1	2016
Essex Birdwatching Society	<i>Columba oenas</i>	bird	Stock Dove	Birds Directive: Annex 2.2	Codham Hall Farm	TQ5888	1	2015
Essex Birdwatching Society	<i>Columba oenas</i>	bird	Stock Dove	Birds Directive: Annex 2.2	Thorndon CP (South)	TQ6290	1	2018
Essex Birdwatching Society	<i>Columba oenas</i>	bird	Stock Dove	Birds Directive: Annex 2.2	Garden, 103 Shenfield Place, Brentwood	TQ6094	1	2016
Essex Birdwatching Society	<i>Columba oenas</i>	bird	Stock Dove	Birds Directive: Annex 2.2	TQ5891	TQ5891	1	2015
Essex Birdwatching Society	<i>Columba oenas</i>	bird	Stock Dove	Birds Directive: Annex 2.2	Harold Court	TQ5991	1	2015
Essex Birdwatching Society	<i>Columba oenas</i>	bird	Stock Dove	Birds Directive: Annex 2.2	Warley	TQ5992	1	2017
Essex Birdwatching Society	<i>Columba oenas</i>	bird	Stock Dove	Birds Directive: Annex 2.2	M25 J29 A127 Codham Hall Farm	TQ5888	38	2019
Essex Birdwatching Society	<i>Columba oenas</i>	bird	Stock Dove	Birds Directive: Annex 2.2	Warley Place EWT	TQ5890	3	2016
Essex Birdwatching Society	<i>Columba oenas</i>	bird	Stock Dove	Birds Directive: Annex 2.2	15 Downsland Drive Brentwood	TQ5993	1	2020
Essex Birdwatching Society	<i>Columba oenas</i>	bird	Stock Dove	Birds Directive: Annex 2.2	Thorndon Country Park	TQ6090	2	2019
Essex Birdwatching Society	<i>Columba oenas</i>	bird	Stock Dove	Birds Directive: Annex 2.2	Warley Place NR	TQ5890	3	2018
Essex Birdwatching Society	<i>Columba oenas</i>	bird	Stock Dove	Birds Directive: Annex 2.2	Brentwood Cemetery	TQ5893	1	2020
Essex Birdwatching Society	<i>Columba oenas</i>	bird	Stock Dove	Birds Directive: Annex 2.2	Thorndon CP (North)	TQ6091	1	2018

Essex Birdwatching Society	<i>Columba oenas</i>	bird	Stock Dove	Birds Directive: Annex 2.2	Dark Lane Warley	TQ5892	1	2020
Essex Birdwatching Society	<i>Columba oenas</i>	bird	Stock Dove	Birds Directive: Annex 2.2	Thorndon Park North	TQ6091	4	2020
Essex Birdwatching Society	<i>Columba oenas</i>	bird	Stock Dove	Birds Directive: Annex 2.2	Great Warley, Foxburrow Wood	TQ5890	1	2015
Essex Birdwatching Society	<i>Columba oenas</i>	bird	Stock Dove	Birds Directive: Annex 2.2	Warley	TQ5992	1	2013
Essex Birdwatching Society	<i>Columba oenas</i>	bird	Stock Dove	Birds Directive: Annex 2.2	Little Warley Common (TQ69 A)	TQ6191	1	2015
Essex Birdwatching Society	<i>Columba oenas</i>	bird	Stock Dove	Birds Directive: Annex 2.2	Warley Place CP	TQ5890	3	2017
Essex Birdwatching Society	<i>Columba oenas</i>	bird	Stock Dove	Birds Directive: Annex 2.2	Mill Wood	TQ6289	2	2014
Essex Birdwatching Society	<i>Columba oenas</i>	bird	Stock Dove	Birds Directive: Annex 2.2	Warley Place EWT	TQ5890	2	2020
Essex Birdwatching Society	<i>Columba oenas</i>	bird	Stock Dove	Birds Directive: Annex 2.2	Brentwood	TQ5993	1	2019
Essex Birdwatching Society	<i>Columba oenas</i>	bird	Stock Dove	Birds Directive: Annex 2.2	Thorndon CP	TQ6092	1	2017
Essex Birdwatching Society	<i>Columba oenas</i>	bird	Stock Dove	Birds Directive: Annex 2.2	Codham Hall Farm Offices	TQ5888	8	2016
Essex Birdwatching Society	<i>Columba oenas</i>	bird	Stock Dove	Birds Directive: Annex 2.2	Thorndon CP North	TQ6091	1	2019
Essex Birdwatching Society	<i>Columba oenas</i>	bird	Stock Dove	Birds Directive: Annex 2.2	Great Warley	TQ5890	2	2017
Essex Birdwatching Society	<i>Columba oenas</i>	bird	Stock Dove	Birds Directive: Annex 2.2	Wallasea Island, Crouch/Roach Estuaries	TQ6093	1	2017

Essex Birdwatching Society	<i>Columba oenas</i>	bird	Stock Dove	Birds Directive: Annex 2.2	Hartswood Warley	TQ6092	1	2020
Essex Birdwatching Society	<i>Columba oenas</i>	bird	Stock Dove	Birds Directive: Annex 2.2	Warley Place	TQ5891	1	2015
Essex Birdwatching Society	<i>Columba oenas</i>	bird	Stock Dove	Birds Directive: Annex 2.2	M25/A127 Junction 29	TQ5888	7	2020
Essex Birdwatching Society	<i>Columba oenas</i>	bird	Stock Dove	Birds Directive: Annex 2.2	Warley Place EWT	TQ5891	3	2016
Essex Birdwatching Society	<i>Columba palumbus</i>	bird	Woodpigeon	Birds Directive: Annex 2.1	Little Warley Common (TQ69 A)	TQ6191	1	2015
Essex Birdwatching Society	<i>Columba palumbus</i>	bird	Woodpigeon	Birds Directive: Annex 2.1	Thorndon CP	TQ6091	10	2019
Essex Birdwatching Society	<i>Columba palumbus</i>	bird	Woodpigeon	Birds Directive: Annex 2.1	Warley Place CP	TQ5891	1	2017
Essex Birdwatching Society	<i>Columba palumbus</i>	bird	Woodpigeon	Birds Directive: Annex 2.1	Essex, Brentwood	TQ6093	1	2014
Essex Birdwatching Society	<i>Columba palumbus</i>	bird	Woodpigeon	Birds Directive: Annex 2.1	M25 J29 A127 Codham Hall Farm	TQ5888	122	2019
Essex Birdwatching Society	<i>Columba palumbus</i>	bird	Woodpigeon	Birds Directive: Annex 2.1	Thorndon CP (South)	TQ6290	1	2018
Essex Birdwatching Society	<i>Columba palumbus</i>	bird	Woodpigeon	Birds Directive: Annex 2.1	Warley Place EWT	TQ5890	4	2020
Essex Birdwatching Society	<i>Columba palumbus</i>	bird	Woodpigeon	Birds Directive: Annex 2.1	A127 Childerditch Lane	TQ6188	2	2020
Essex Birdwatching Society	<i>Columba palumbus</i>	bird	Woodpigeon	Birds Directive: Annex 2.1	Garden, 103 Shenfield Place, Brentwood	TQ6094	17	2016
Essex Birdwatching Society	<i>Columba palumbus</i>	bird	Woodpigeon	Birds Directive: Annex 2.1	Great Warley - De Rougemont Manor	TQ5890	1	2017

Essex Birdwatching Society	<i>Columba palumbus</i>	bird	Woodpigeon	Birds Directive: Annex 2.1	Mill Wood	TQ6289	4	2014
Essex Birdwatching Society	<i>Columba palumbus</i>	bird	Woodpigeon	Birds Directive: Annex 2.1	Thorndon Park North	TQ6091	14	2020
Essex Birdwatching Society	<i>Columba palumbus</i>	bird	Woodpigeon	Birds Directive: Annex 2.1	Weald Park	TQ5894	1	2016
Essex Birdwatching Society	<i>Columba palumbus</i>	bird	Woodpigeon	Birds Directive: Annex 2.1	Brentwood	TQ5993	22	2020
Essex Birdwatching Society	<i>Columba palumbus</i>	bird	Woodpigeon	Birds Directive: Annex 2.1	Ingatestone	TQ647991	1	2014
Essex Birdwatching Society	<i>Columba palumbus</i>	bird	Woodpigeon	Birds Directive: Annex 2.1	Mobile-TQ6291	TQ6291	1	2014
Essex Birdwatching Society	<i>Columba palumbus</i>	bird	Woodpigeon	Birds Directive: Annex 2.1	Codham Hall Business Park,	TQ5888	1	2019
Essex Birdwatching Society	<i>Columba palumbus</i>	bird	Woodpigeon	Birds Directive: Annex 2.1	Ingatestone: High Street	TQ648993	1	2014
Essex Birdwatching Society	<i>Columba palumbus</i>	bird	Woodpigeon	Birds Directive: Annex 2.1	Thorndon Country Park	TQ6090	1	2019
Essex Birdwatching Society	<i>Columba palumbus</i>	bird	Woodpigeon	Birds Directive: Annex 2.1	Warley Hill	TQ5992	9	2019
Essex Birdwatching Society	<i>Columba palumbus</i>	bird	Woodpigeon	Birds Directive: Annex 2.1	codham hall farm offices	TQ5888	29	2016
Essex Birdwatching Society	<i>Columba palumbus</i>	bird	Woodpigeon	Birds Directive: Annex 2.1	La Plata Wood Warley	TQ5993	1	2020
Essex Birdwatching Society	<i>Columba palumbus</i>	bird	Woodpigeon	Birds Directive: Annex 2.1	Thorndon CP	TQ6090	4	2019
Essex Birdwatching Society	<i>Columba palumbus</i>	bird	Woodpigeon	Birds Directive: Annex 2.1	Warley Place CP	TQ5890	4	2017

Essex Birdwatching Society	<i>Columba palumbus</i>	bird	Woodpigeon	Birds Directive: Annex 2.1	Dunton Hills Golf Course	TQ6388	1	2019
Essex Birdwatching Society	<i>Columba palumbus</i>	bird	Woodpigeon	Birds Directive: Annex 2.1	M 25 Service Area	TQ5888	1	2020
Essex Birdwatching Society	<i>Columba palumbus</i>	bird	Woodpigeon	Birds Directive: Annex 2.1	Thorndon CP (North)	TQ6091	3	2020
Essex Birdwatching Society	<i>Columba palumbus</i>	bird	Woodpigeon	Birds Directive: Annex 2.1	Warley Place EWT	TQ5891	1	2016
Essex Birdwatching Society	<i>Columba palumbus</i>	bird	Woodpigeon	Birds Directive: Annex 2.1	86 Kings Chase Brentwood	TQ5993	1	2020
Essex Birdwatching Society	<i>Columba palumbus</i>	bird	Woodpigeon	Birds Directive: Annex 2.1	Essex, Shenfield	TQ6094	2	2013
Essex Birdwatching Society	<i>Columba palumbus</i>	bird	Woodpigeon	Birds Directive: Annex 2.1	Great Warley	TQ5891	1	2020
Essex Birdwatching Society	<i>Columba palumbus</i>	bird	Woodpigeon	Birds Directive: Annex 2.1	M25/A127 Junction 29	TQ5888	49	2020
Essex Birdwatching Society	<i>Columba palumbus</i>	bird	Woodpigeon	Birds Directive: Annex 2.1	Thorndon Park	TQ6091	3	2015
Essex Birdwatching Society	<i>Columba palumbus</i>	bird	Woodpigeon	Birds Directive: Annex 2.1	Warley Place NR	TQ5890	6	2019
Essex Birdwatching Society	<i>Columba palumbus</i>	bird	Woodpigeon	Birds Directive: Annex 2.1	Becket Close	TQ5991	1	2014
Essex Birdwatching Society	<i>Columba palumbus</i>	bird	Woodpigeon	Birds Directive: Annex 2.1	Hartswood	TQ6092	3	2020
Essex Birdwatching Society	<i>Columba palumbus</i>	bird	Woodpigeon	Birds Directive: Annex 2.1	Mobile-TQ5988	TQ5988	1	2014
Essex Birdwatching Society	<i>Columba palumbus</i>	bird	Woodpigeon	Birds Directive: Annex 2.1	Woodman Road Cemetery Warley	TQ5992	35	2020

Essex Birdwatching Society	<i>Columba palumbus</i>	bird	Woodpigeon	Birds Directive: Annex 2.1	Brentwood E/Harts Wood	TQ6092	2	2019
Essex Birdwatching Society	<i>Columba palumbus</i>	bird	Woodpigeon	Birds Directive: Annex 2.1	Ingatestone: field margin	TQ652993	1	2014
Essex Birdwatching Society	<i>Columba palumbus</i>	bird	Woodpigeon	Birds Directive: Annex 2.1	Shenfield Common	TQ5993	3	2018
Essex Birdwatching Society	<i>Columba palumbus</i>	bird	Woodpigeon	Birds Directive: Annex 2.1	Warley Hill	TQ5992	3	2016
Essex Birdwatching Society	<i>Columba palumbus</i>	bird	Woodpigeon	Birds Directive: Annex 2.1	Codham Hall Farm	TQ5888	12	2015
Essex Birdwatching Society	<i>Columba palumbus</i>	bird	Woodpigeon	Birds Directive: Annex 2.1	King George's Playing Fields Brentwood	TQ6092	2	2018
Essex Birdwatching Society	<i>Columba palumbus</i>	bird	Woodpigeon	Birds Directive: Annex 2.1	Thorndon CP	TQ6091	3	2016
Essex Birdwatching Society	<i>Columba palumbus</i>	bird	Woodpigeon	Birds Directive: Annex 2.1	Warley Place	TQ5891	1	2015
Essex Birdwatching Society	<i>Columba palumbus</i>	bird	Woodpigeon	Birds Directive: Annex 2.1	Dark Lane Warley	TQ5892	2	2020
Essex Birdwatching Society	<i>Columba palumbus</i>	bird	Woodpigeon	Birds Directive: Annex 2.1	London Road Cemetery Brentwood	TQ5993	2	2020
Essex Birdwatching Society	<i>Columba palumbus</i>	bird	Woodpigeon	Birds Directive: Annex 2.1	Thorndon CP	TQ6092	1	2017
Essex Birdwatching Society	<i>Columba palumbus</i>	bird	Woodpigeon	Birds Directive: Annex 2.1	Warley Place EWT	TQ5890	1	2016
Essex Birdwatching Society	<i>Columba palumbus</i>	bird	Woodpigeon	Birds Directive: Annex 2.1	6 La Plata Grove Brentwood	TQ5993	1	2020
Essex Birdwatching Society	<i>Columba palumbus</i>	bird	Woodpigeon	Birds Directive: Annex 2.1	Essex, Hart's Wood and area	TQ6092	1	2014

Essex Birdwatching Society	<i>Columba palumbus</i>	bird	Woodpigeon	Birds Directive: Annex 2.1	M25/A127 Junc	TQ5888	1	2019
Essex Birdwatching Society	<i>Columba palumbus</i>	bird	Woodpigeon	Birds Directive: Annex 2.1	Thorndon CP North	TQ6091	2	2019
Essex Birdwatching Society	<i>Columba palumbus</i>	bird	Woodpigeon	Birds Directive: Annex 2.1	Warley Place Nature Reserve	TQ5891	1	2014
Essex Birdwatching Society	<i>Columba palumbus</i>	bird	Woodpigeon	Birds Directive: Annex 2.1	A127 Childerditch Lane	TQ6189	1	2019
Essex Birdwatching Society	<i>Columba palumbus</i>	bird	Woodpigeon	Birds Directive: Annex 2.1	Great Warley	TQ5890	2	2017
Essex Birdwatching Society	<i>Columba palumbus</i>	bird	Woodpigeon	Birds Directive: Annex 2.1	Hampden Wood Warley	TQ5992	1	2020
Essex Birdwatching Society	<i>Columba palumbus</i>	bird	Woodpigeon	Birds Directive: Annex 2.1	Mobile-TQ5888	TQ5888	4	2014
Essex Birdwatching Society	<i>Columba palumbus</i>	bird	Woodpigeon	Birds Directive: Annex 2.1	West Horndon	TQ6488	1	2020
Essex Birdwatching Society	<i>Columba palumbus</i>	bird	Woodpigeon	Birds Directive: Annex 2.1	Brentwood	TQ6192	6	2018
Essex Birdwatching Society	<i>Columba palumbus</i>	bird	Woodpigeon	Birds Directive: Annex 2.1	Ingatestone: Fairfield	TQ651993	1	2014
Essex Birdwatching Society	<i>Columba palumbus</i>	bird	Woodpigeon	Birds Directive: Annex 2.1	Mobile-TQ6389	TQ6389	1	2013
Essex Birdwatching Society	<i>Columba palumbus</i>	bird	Woodpigeon	Birds Directive: Annex 2.1	Warley Business Park, CM13 3BE	TQ5890	1	2015
Essex Birdwatching Society	<i>Columba palumbus</i>	bird	Woodpigeon	Birds Directive: Annex 2.1	Codham Hall Farm	TQ5888	1	2014
Essex Birdwatching Society	<i>Columba palumbus</i>	bird	Woodpigeon	Birds Directive: Annex 2.1	Ingrave Road	TQ6092	3	2018

Essex Birdwatching Society	<i>Columba palumbus</i>	bird	Woodpigeon	Birds Directive: Annex 2.1	Thorndon Country Park North	TQ6091	1	2014
Essex Birdwatching Society	<i>Columba palumbus</i>	bird	Woodpigeon	Birds Directive: Annex 2.1	Warley Place	TQ5890	1	2014
Essex Birdwatching Society	<i>Columba palumbus</i>	bird	Woodpigeon	Birds Directive: Annex 2.1	Cranham	TQ5888	2	2019
Essex Birdwatching Society	<i>Corvus corone</i>	bird	Carrion Crow	Birds Directive: Annex 2.2	Thorndon CP (North)	TQ6091	3	2020
Essex Birdwatching Society	<i>Corvus corone</i>	bird	Carrion Crow	Birds Directive: Annex 2.2	Warley Place Nature Reserve	TQ5891	1	2014
Essex Birdwatching Society	<i>Corvus corone</i>	bird	Carrion Crow	Birds Directive: Annex 2.2	codham hall farm offices	TQ5888	25	2016
Essex Birdwatching Society	<i>Corvus corone</i>	bird	Carrion Crow	Birds Directive: Annex 2.2	Ingrave Road	TQ6092	4	2018
Essex Birdwatching Society	<i>Corvus corone</i>	bird	Carrion Crow	Birds Directive: Annex 2.2	Thorndon CP South	TQ6290	1	2019
Essex Birdwatching Society	<i>Corvus corone</i>	bird	Carrion Crow	Birds Directive: Annex 2.2	West Horndon	TQ6288	1	2018
Essex Birdwatching Society	<i>Corvus corone</i>	bird	Carrion Crow	Birds Directive: Annex 2.2	Donkey Lane Plantation	TQ6092	1	2019
Essex Birdwatching Society	<i>Corvus corone</i>	bird	Carrion Crow	Birds Directive: Annex 2.2	London Road Cemetery Brentwood	TQ5993	2	2020
Essex Birdwatching Society	<i>Corvus corone</i>	bird	Carrion Crow	Birds Directive: Annex 2.2	Mill Wood	TQ6289	1	2014
Essex Birdwatching Society	<i>Corvus corone</i>	bird	Carrion Crow	Birds Directive: Annex 2.2	Warley	TQ5890	1	2019
Essex Birdwatching Society	<i>Corvus corone</i>	bird	Carrion Crow	Birds Directive: Annex 2.2	Essex, Brentwood	TQ6093	1	2015

Essex Birdwatching Society	<i>Corvus corone</i>	bird	Carrion Crow	Birds Directive: Annex 2.2	Shenfield Common	TQ5993	3	2018
Essex Birdwatching Society	<i>Corvus corone</i>	bird	Carrion Crow	Birds Directive: Annex 2.2	Warley Hill	TQ5992	9	2019
Essex Birdwatching Society	<i>Corvus corone</i>	bird	Carrion Crow	Birds Directive: Annex 2.2	A127 Childerditch Lane	TQ6188	2	2020
Essex Birdwatching Society	<i>Corvus corone</i>	bird	Carrion Crow	Birds Directive: Annex 2.2	Garden, 103 Shenfield Place, Brentwood	TQ6094	8	2016
Essex Birdwatching Society	<i>Corvus corone</i>	bird	Carrion Crow	Birds Directive: Annex 2.2	Thorndon CP	TQ6091	3	2016
Essex Birdwatching Society	<i>Corvus corone</i>	bird	Carrion Crow	Birds Directive: Annex 2.2	Warley Place CP	TQ5890	2	2017
Essex Birdwatching Society	<i>Corvus corone</i>	bird	Carrion Crow	Birds Directive: Annex 2.2	Brentwood County High School, Essex	TQ5993	1	2020
Essex Birdwatching Society	<i>Corvus corone</i>	bird	Carrion Crow	Birds Directive: Annex 2.2	Great Warley, Boyles Court Farm	TQ5891	1	2020
Essex Birdwatching Society	<i>Corvus corone</i>	bird	Carrion Crow	Birds Directive: Annex 2.2	Thorndon CP	TQ6092	1	2017
Essex Birdwatching Society	<i>Corvus corone</i>	bird	Carrion Crow	Birds Directive: Annex 2.2	Warley Place EWT	TQ5890	5	2020
Essex Birdwatching Society	<i>Corvus corone</i>	bird	Carrion Crow	Birds Directive: Annex 2.2	Codham Hall Farm	TQ5888	8	2015
Essex Birdwatching Society	<i>Corvus corone</i>	bird	Carrion Crow	Birds Directive: Annex 2.2	Ingatestone: Fairfield	TQ651993	1	2014
Essex Birdwatching Society	<i>Corvus corone</i>	bird	Carrion Crow	Birds Directive: Annex 2.2	Thorndon CP North	TQ6091	2	2019
Essex Birdwatching Society	<i>Corvus corone</i>	bird	Carrion Crow	Birds Directive: Annex 2.2	Weald Park	TQ5894	1	2016

Essex Birdwatching Society	<i>Corvus corone</i>	bird	Carrion Crow	Birds Directive: Annex 2.2	Dark Lane Warley	TQ5892	2	2020
Essex Birdwatching Society	<i>Corvus corone</i>	bird	Carrion Crow	Birds Directive: Annex 2.2	Little Warley Common (TQ69 A)	TQ6191	1	2015
Essex Birdwatching Society	<i>Corvus corone</i>	bird	Carrion Crow	Birds Directive: Annex 2.2	M25/A127 Junction 29	TQ5888	33	2020
Essex Birdwatching Society	<i>Corvus corone</i>	bird	Carrion Crow	Birds Directive: Annex 2.2	Thorndon Park North	TQ6091	14	2020
Essex Birdwatching Society	<i>Corvus corone</i>	bird	Carrion Crow	Birds Directive: Annex 2.2	Woodman Road Cemetery Warley	TQ5992	36	2020
Essex Birdwatching Society	<i>Corvus corone</i>	bird	Carrion Crow	Birds Directive: Annex 2.2	Essex, Brentwood	TQ6093	1	2014
Essex Birdwatching Society	<i>Corvus corone</i>	bird	Carrion Crow	Birds Directive: Annex 2.2	Mobile-TQ6191	TQ6191	1	2013
Essex Birdwatching Society	<i>Corvus corone</i>	bird	Carrion Crow	Birds Directive: Annex 2.2	Warley Hill	TQ5992	3	2016
Essex Birdwatching Society	<i>Corvus corone</i>	bird	Carrion Crow	Birds Directive: Annex 2.2	86 Kings Chase Brentwood	TQ5993	1	2020
Essex Birdwatching Society	<i>Corvus corone</i>	bird	Carrion Crow	Birds Directive: Annex 2.2	Essex, West Horndon	TQ6288	1	2015
Essex Birdwatching Society	<i>Corvus corone</i>	bird	Carrion Crow	Birds Directive: Annex 2.2	Thorndon Country Park North	TQ6091	1	2014
Essex Birdwatching Society	<i>Corvus corone</i>	bird	Carrion Crow	Birds Directive: Annex 2.2	Warley Place	TQ5891	1	2015
Essex Birdwatching Society	<i>Corvus corone</i>	bird	Carrion Crow	Birds Directive: Annex 2.2	Brentwood	TQ6192	6	2018
Essex Birdwatching Society	<i>Corvus corone</i>	bird	Carrion Crow	Birds Directive: Annex 2.2	Great Warley	TQ5891	1	2020

Essex Birdwatching Society	<i>Corvus corone</i>	bird	Carrion Crow	Birds Directive: Annex 2.2	Thorndon CP	TQ6091	11	2019
Essex Birdwatching Society	<i>Corvus corone</i>	bird	Carrion Crow	Birds Directive: Annex 2.2	Warley Place EWT	TQ5891	1	2016
Essex Birdwatching Society	<i>Corvus corone</i>	bird	Carrion Crow	Birds Directive: Annex 2.2	Codham Hall Farm	TQ5888	1	2014
Essex Birdwatching Society	<i>Corvus corone</i>	bird	Carrion Crow	Birds Directive: Annex 2.2	Hutton	TQ6293	1	2020
Essex Birdwatching Society	<i>Corvus corone</i>	bird	Carrion Crow	Birds Directive: Annex 2.2	Thorndon CP (South)	TQ6290	1	2018
Essex Birdwatching Society	<i>Corvus corone</i>	bird	Carrion Crow	Birds Directive: Annex 2.2	Warley Place NR	TQ5890	6	2019
Essex Birdwatching Society	<i>Corvus corone</i>	bird	Carrion Crow	Birds Directive: Annex 2.2	Cranham	TQ5888	1	2019
Essex Birdwatching Society	<i>Corvus corone</i>	bird	Carrion Crow	Birds Directive: Annex 2.2	King George's Playing Fields Brentwood	TQ6092	2	2018
Essex Birdwatching Society	<i>Corvus corone</i>	bird	Carrion Crow	Birds Directive: Annex 2.2	Thorndon Park	TQ6091	2	2015
Essex Birdwatching Society	<i>Corvus corone</i>	bird	Carrion Crow	Birds Directive: Annex 2.2	West Horndon	TQ6488	2	2020
Essex Birdwatching Society	<i>Corvus corone</i>	bird	Carrion Crow	Birds Directive: Annex 2.2	Dunton Hills Golf Course	TQ6388	1	2019
Essex Birdwatching Society	<i>Corvus corone</i>	bird	Carrion Crow	Birds Directive: Annex 2.2	M25 J29 A127 Codham Hall Farm	TQ5888	115	2019
Essex Birdwatching Society	<i>Corvus corone</i>	bird	Carrion Crow	Birds Directive: Annex 2.2	Mobile-TQ6091	TQ6091	1	2014
Essex Birdwatching Society	<i>Corvus corone</i>	bird	Carrion Crow	Birds Directive: Annex 2.2	Warley	TQ5992	2	2020

Essex Birdwatching Society	<i>Corvus corone</i>	bird	Carrion Crow	Birds Directive: Annex 2.2	15 Downsland Drive Brentwood	TQ5993	1	2020
Essex Birdwatching Society	<i>Corvus corone</i>	bird	Carrion Crow	Birds Directive: Annex 2.2	Essex, Shenfield	TQ6094	1	2013
Essex Birdwatching Society	<i>Corvus corone</i>	bird	Carrion Crow	Birds Directive: Annex 2.2	Thorndon Country Park	TQ6090	1	2019
Essex Birdwatching Society	<i>Corvus corone</i>	bird	Carrion Crow	Birds Directive: Annex 2.2	Warley Place	TQ5890	1	2015
Essex Birdwatching Society	<i>Corvus corone</i>	bird	Carrion Crow	Birds Directive: Annex 2.2	Brentwood	TQ5993	3	2020
Essex Birdwatching Society	<i>Corvus corone</i>	bird	Carrion Crow	Birds Directive: Annex 2.2	Great Warley	TQ5890	2	2019
Essex Birdwatching Society	<i>Corvus corone</i>	bird	Carrion Crow	Birds Directive: Annex 2.2	Thorndon CP	TQ6090	3	2019
Essex Birdwatching Society	<i>Corvus corone</i>	bird	Carrion Crow	Birds Directive: Annex 2.2	Warley Place CP	TQ5891	1	2017
Essex Birdwatching Society	<i>Corvus corone</i>	bird	Carrion Crow	Birds Directive: Annex 2.2	Brentwood E/Harts Wood	TQ6092	2	2019
Essex Birdwatching Society	<i>Corvus corone</i>	bird	Carrion Crow	Birds Directive: Annex 2.2	Hartswood	TQ6092	3	2020
Essex Birdwatching Society	<i>Corvus frugilegus</i>	bird	Rook	Birds Directive: Annex 2.2	Thorndon Park	TQ6091	1	2015
Essex Birdwatching Society	<i>Corvus frugilegus</i>	bird	Rook	Birds Directive: Annex 2.2	Becket Close	TQ5991	1	2014
Essex Birdwatching Society	<i>Corvus frugilegus</i>	bird	Rook	Birds Directive: Annex 2.2	Great Warley	TQ5890	1	2017
Essex Birdwatching Society	<i>Corvus frugilegus</i>	bird	Rook	Birds Directive: Annex 2.2	M25/A127 Junction 29	TQ5888	2	2020

Essex Birdwatching Society	<i>Corvus frugilegus</i>	bird	Rook	Birds Directive: Annex 2.2	Thorndon CP (South)	TQ6290	1	2018
Essex Birdwatching Society	<i>Corvus frugilegus</i>	bird	Rook	Birds Directive: Annex 2.2	Codham Hall Farm Offices	TQ5888	19	2016
Essex Birdwatching Society	<i>Corvus frugilegus</i>	bird	Rook	Birds Directive: Annex 2.2	M25 J29 A127 Codham Hall Farm	TQ5888	56	2019
Essex Birdwatching Society	<i>Corvus frugilegus</i>	bird	Rook	Birds Directive: Annex 2.2	Thorndon CP (North)	TQ6091	1	2018
Essex Birdwatching Society	<i>Corvus frugilegus</i>	bird	Rook	Birds Directive: Annex 2.2	Warley Place NR	TQ5890	1	2018
Essex Birdwatching Society	<i>Corvus frugilegus</i>	bird	Rook	Birds Directive: Annex 2.2	Codham Hall Farm	TQ5888	3	2015
Essex Birdwatching Society	<i>Corvus frugilegus</i>	bird	Rook	Birds Directive: Annex 2.2	Little Warley Common (TQ69 A)	TQ6191	1	2015
Essex Birdwatching Society	<i>Corvus frugilegus</i>	bird	Rook	Birds Directive: Annex 2.2	Mobile-TQ6091	TQ6091	1	2014
Essex Birdwatching Society	<i>Corvus monedula</i>	bird		Birds Directive: Annex 2.2	Mobile-TQ6289	TQ6289	1	2013
Essex Birdwatching Society	<i>Corvus monedula</i>	bird		Birds Directive: Annex 2.2	Warley Place CP	TQ5890	5	2017
Essex Birdwatching Society	<i>Corvus monedula</i>	bird		Birds Directive: Annex 2.2	Brook Street	TQ5893	1	2017
Essex Birdwatching Society	<i>Corvus monedula</i>	bird		Birds Directive: Annex 2.2	Thorndon Country Park North	TQ6091	1	2014
Essex Birdwatching Society	<i>Corvus monedula</i>	bird		Birds Directive: Annex 2.2	Warley Place EWT	TQ5891	5	2016
Essex Birdwatching Society	<i>Corvus monedula</i>	bird		Birds Directive: Annex 2.2	Essex, Brentwood	TQ6093	1	2014

Essex Birdwatching Society	<i>Corvus monedula</i>	bird		Birds Directive: Annex 2.2	Thorndon CP	TQ6092	1	2017
Essex Birdwatching Society	<i>Corvus monedula</i>	bird		Birds Directive: Annex 2.2	Warley, Mascalls & Boyles Court	TQ5992	1	2015
Essex Birdwatching Society	<i>Corvus monedula</i>	bird		Birds Directive: Annex 2.2	Great Warley - De Rougemont Manor	TQ5890	1	2017
Essex Birdwatching Society	<i>Corvus monedula</i>	bird		Birds Directive: Annex 2.2	Thorndon CP North	TQ6091	2	2017
Essex Birdwatching Society	<i>Corvus monedula</i>	bird		Birds Directive: Annex 2.2	Ingrave: Highfield Wood & field margins	TQ6293	1	2015
Essex Birdwatching Society	<i>Corvus monedula</i>	bird		Birds Directive: Annex 2.2	Warley Hill	TQ5992	2	2018
Essex Birdwatching Society	<i>Corvus monedula</i>	bird		Birds Directive: Annex 2.2	M25 J29 A127 Codham Hall Farm	TQ5888	59	2018
Essex Birdwatching Society	<i>Corvus monedula</i>	bird		Birds Directive: Annex 2.2	Warley Place	TQ5891	2	2015
Essex Birdwatching Society	<i>Corvus monedula</i>	bird		Birds Directive: Annex 2.2	Brentwood	TQ6192	1	2018
Essex Birdwatching Society	<i>Corvus monedula</i>	bird		Birds Directive: Annex 2.2	South Weald, Calcott Hall Farm	TQ5894	1	2014
Essex Birdwatching Society	<i>Corvus monedula</i>	bird		Birds Directive: Annex 2.2	Warley Place EWT	TQ5890	4	2016
Essex Birdwatching Society	<i>Corvus monedula</i>	bird		Birds Directive: Annex 2.2	codham hall farm offices	TQ5888	25	2016
Essex Birdwatching Society	<i>Corvus monedula</i>	bird		Birds Directive: Annex 2.2	Thorndon CP	TQ6091	7	2018
Essex Birdwatching Society	<i>Corvus monedula</i>	bird		Birds Directive: Annex 2.2	Warley Place NR	TQ5890	13	2018

Essex Birdwatching Society	<i>Corvus monedula</i>	bird		Birds Directive: Annex 2.2	Great Warley	TQ5890	1	2017
Essex Birdwatching Society	<i>Corvus monedula</i>	bird		Birds Directive: Annex 2.2	Thorndon CP (South)	TQ6290	1	2018
Essex Birdwatching Society	<i>Corvus monedula</i>	bird		Birds Directive: Annex 2.2	Ingrave	TQ6291	1	2018
Essex Birdwatching Society	<i>Corvus monedula</i>	bird		Birds Directive: Annex 2.2	Warley Business Park, CM13 3BE	TQ5890	1	2015
Essex Birdwatching Society	<i>Corvus monedula</i>	bird		Birds Directive: Annex 2.2	Little Warley Common (TQ69 A)	TQ6191	1	2015
Essex Birdwatching Society	<i>Corvus monedula</i>	bird		Birds Directive: Annex 2.2	Warley Place	TQ5890	1	2015
Essex Birdwatching Society	<i>Corvus monedula</i>	bird		Birds Directive: Annex 2.2	Mobile-TQ6291	TQ6291	1	2014
Essex Birdwatching Society	<i>Corvus monedula</i>	bird		Birds Directive: Annex 2.2	Warley Place CP	TQ5891	1	2017
Essex Birdwatching Society	<i>Corvus monedula</i>	bird		Birds Directive: Annex 2.2	Codham Hall Farm	TQ5888	9	2015
Essex Birdwatching Society	<i>Corvus monedula</i>	bird		Birds Directive: Annex 2.2	Thorndon CP	TQ6091	2	2016
Essex Birdwatching Society	<i>Corvus monedula</i>	bird		Birds Directive: Annex 2.2	Warley Place Nature Reserve	TQ5891	1	2014
Essex Birdwatching Society	<i>Corvus monedula</i>	bird		Birds Directive: Annex 2.2	Garden, 103 Shenfield Place, Brentwood	TQ6094	2	2016
Essex Birdwatching Society	<i>Corvus monedula</i>	bird		Birds Directive: Annex 2.2	Thorndon CP (North)	TQ6091	3	2018
Essex Birdwatching Society	<i>Corvus monedula</i>	bird		Birds Directive: Annex 2.2	Weald Park	TQ5894	1	2016

Essex Birdwatching Society	<i>Corvus monedula</i>	bird		Birds Directive: Annex 2.2	Ingatestone: High Street	TQ648993	1	2014
Essex Birdwatching Society	<i>Corvus monedula</i>	bird		Birds Directive: Annex 2.2	Warley	TQ5992	2	2017
Essex Birdwatching Society	<i>Corvus monedula</i>	bird		Birds Directive: Annex 2.2	King George's Playing Fields Brentwood	TQ6092	1	2018
Essex Birdwatching Society	<i>Corvus monedula</i>	bird		Birds Directive: Annex 2.2	Warley Place	TQ5890	1	2014
Essex Birdwatching Society	<i>Coturnix coturnix</i>	bird	Quail	Birds Directive: Annex 2.2, Wildlife and Countryside Act 1981: Schedule 1 - Part 1	Warley	TQ5992	1	2020
Essex Birdwatching Society	<i>Cyanistes caeruleus</i>	bird	Blue Tit	Bern Convention: Appendix 2	Brentwood	TQ6192	6	2018
Essex Birdwatching Society	<i>Cyanistes caeruleus</i>	bird	Blue Tit	Bern Convention: Appendix 2	Hampden Wood Warley	TQ5992	1	2020
Essex Birdwatching Society	<i>Cyanistes caeruleus</i>	bird	Blue Tit	Bern Convention: Appendix 2	Mill Wood	TQ6289	2	2014
Essex Birdwatching Society	<i>Cyanistes caeruleus</i>	bird	Blue Tit	Bern Convention: Appendix 2	Warley	TQ5890	1	2019
Essex Birdwatching Society	<i>Cyanistes caeruleus</i>	bird	Blue Tit	Bern Convention: Appendix 2	West Horndon	TQ6488	1	2020
Essex Birdwatching Society	<i>Cyanistes caeruleus</i>	bird	Blue Tit	Bern Convention: Appendix 2	Brentwood Town Centre	TQ5993	1	2019
Essex Birdwatching Society	<i>Cyanistes caeruleus</i>	bird	Blue Tit	Bern Convention: Appendix 2	Thorndon Country Park	TQ6090	2	2019
Essex Birdwatching Society	<i>Cyanistes caeruleus</i>	bird	Blue Tit	Bern Convention: Appendix 2	Warley Hill	TQ5992	7	2019
Essex Birdwatching Society	<i>Cyanistes caeruleus</i>	bird	Blue Tit	Bern Convention: Appendix 2	Dark Lane Warley	TQ5892	1	2020

Essex Birdwatching Society	<i>Cyanistes caeruleus</i>	bird	Blue Tit	Bern Convention: Appendix 2	Ingatestone	TQ647991	1	2014
Essex Birdwatching Society	<i>Cyanistes caeruleus</i>	bird	Blue Tit	Bern Convention: Appendix 2	Thorndon CP	TQ6090	4	2019
Essex Birdwatching Society	<i>Cyanistes caeruleus</i>	bird	Blue Tit	Bern Convention: Appendix 2	Warley Place	TQ5891	2	2015
Essex Birdwatching Society	<i>Cyanistes caeruleus</i>	bird	Blue Tit	Bern Convention: Appendix 2	Essex, Hart's Wood and area	TQ6092	1	2014
Essex Birdwatching Society	<i>Cyanistes caeruleus</i>	bird	Blue Tit	Bern Convention: Appendix 2	Ingrave Road	TQ6293	1	2019
Essex Birdwatching Society	<i>Cyanistes caeruleus</i>	bird	Blue Tit	Bern Convention: Appendix 2	Thorndon CP (North)	TQ6091	4	2020
Essex Birdwatching Society	<i>Cyanistes caeruleus</i>	bird	Blue Tit	Bern Convention: Appendix 2	Warley Place EWT	TQ5890	6	2016
Essex Birdwatching Society	<i>Cyanistes caeruleus</i>	bird	Blue Tit	Bern Convention: Appendix 2	6 La Plata Grove Brentwood	TQ5993	2	2020
Essex Birdwatching Society	<i>Cyanistes caeruleus</i>	bird	Blue Tit	Bern Convention: Appendix 2	Great Warley	TQ5890	2	2019
Essex Birdwatching Society	<i>Cyanistes caeruleus</i>	bird	Blue Tit	Bern Convention: Appendix 2	Little Warley Common (TQ69 A)	TQ6191	1	2015
Essex Birdwatching Society	<i>Cyanistes caeruleus</i>	bird	Blue Tit	Bern Convention: Appendix 2	Thorndon CP South	TQ6290	2	2019
Essex Birdwatching Society	<i>Cyanistes caeruleus</i>	bird	Blue Tit	Bern Convention: Appendix 2	Warley Place Nature Reserve	TQ5891	1	2014
Essex Birdwatching Society	<i>Cyanistes caeruleus</i>	bird	Blue Tit	Bern Convention: Appendix 2	Brentwood	TQ5993	15	2020
Essex Birdwatching Society	<i>Cyanistes caeruleus</i>	bird	Blue Tit	Bern Convention: Appendix 2	Great Warley: Codham Hall Lane	TQ5989	1	2020

Essex Birdwatching Society	<i>Cyanistes caeruleus</i>	bird	Blue Tit	Bern Convention: Appendix 2	M25/A127 Junction 29	TQ5888	24	2020
Essex Birdwatching Society	<i>Cyanistes caeruleus</i>	bird	Blue Tit	Bern Convention: Appendix 2	TQ6091 Thorndon Country Park	TQ6091	1	2015
Essex Birdwatching Society	<i>Cyanistes caeruleus</i>	bird	Blue Tit	Bern Convention: Appendix 2	Weald Park	TQ5894	1	2016
Essex Birdwatching Society	<i>Cyanistes caeruleus</i>	bird	Blue Tit	Bern Convention: Appendix 2	Brentwood E/Harts Wood	TQ6092	1	2019
Essex Birdwatching Society	<i>Cyanistes caeruleus</i>	bird	Blue Tit	Bern Convention: Appendix 2	Headley Common, Warley Road	TQ5891	1	2020
Essex Birdwatching Society	<i>Cyanistes caeruleus</i>	bird	Blue Tit	Bern Convention: Appendix 2	Thatchers Arms, Great Warley	TQ5890	1	2014
Essex Birdwatching Society	<i>Cyanistes caeruleus</i>	bird	Blue Tit	Bern Convention: Appendix 2	Warley Hill	TQ5992	3	2016
Essex Birdwatching Society	<i>Cyanistes caeruleus</i>	bird	Blue Tit	Bern Convention: Appendix 2	codham hall farm offices	TQ5888	20	2016
Essex Birdwatching Society	<i>Cyanistes caeruleus</i>	bird	Blue Tit	Bern Convention: Appendix 2	Thorndon CP	TQ6091	3	2016
Essex Birdwatching Society	<i>Cyanistes caeruleus</i>	bird	Blue Tit	Bern Convention: Appendix 2	Warley Place	TQ5890	2	2019
Essex Birdwatching Society	<i>Cyanistes caeruleus</i>	bird	Blue Tit	Bern Convention: Appendix 2	Essex, Brentwood	TQ6093	1	2014
Essex Birdwatching Society	<i>Cyanistes caeruleus</i>	bird	Blue Tit	Bern Convention: Appendix 2	Ingrave Road	TQ6092	1	2018
Essex Birdwatching Society	<i>Cyanistes caeruleus</i>	bird	Blue Tit	Bern Convention: Appendix 2	Thorndon CP	TQ6092	1	2017
Essex Birdwatching Society	<i>Cyanistes caeruleus</i>	bird	Blue Tit	Bern Convention: Appendix 2	Warley Place CP	TQ5891	1	2017

Essex Birdwatching Society	<i>Cyanistes caeruleus</i>	bird	Blue Tit	Bern Convention: Appendix 2	15 Downsland Drive Brentwood	TQ5993	1	2020
Essex Birdwatching Society	<i>Cyanistes caeruleus</i>	bird	Blue Tit	Bern Convention: Appendix 2	Garden, 103 Shenfield Place, Brentwood	TQ6094	17	2016
Essex Birdwatching Society	<i>Cyanistes caeruleus</i>	bird	Blue Tit	Bern Convention: Appendix 2	La Plata Wood Warley	TQ5993	1	2020
Essex Birdwatching Society	<i>Cyanistes caeruleus</i>	bird	Blue Tit	Bern Convention: Appendix 2	Thorndon CP North	TQ6091	2	2019
Essex Birdwatching Society	<i>Cyanistes caeruleus</i>	bird	Blue Tit	Bern Convention: Appendix 2	Warley Place EWT	TQ5890	11	2020
Essex Birdwatching Society	<i>Cyanistes caeruleus</i>	bird	Blue Tit	Bern Convention: Appendix 2	Becket Close	TQ5991	1	2014
Essex Birdwatching Society	<i>Cyanistes caeruleus</i>	bird	Blue Tit	Bern Convention: Appendix 2	Great Warley - De Rougemont Manor	TQ5890	1	2017
Essex Birdwatching Society	<i>Cyanistes caeruleus</i>	bird	Blue Tit	Bern Convention: Appendix 2	M25 J29 A127 Codham Hall Farm	TQ5888	83	2019
Essex Birdwatching Society	<i>Cyanistes caeruleus</i>	bird	Blue Tit	Bern Convention: Appendix 2	Thorndon Park North	TQ6091	14	2020
Essex Birdwatching Society	<i>Cyanistes caeruleus</i>	bird	Blue Tit	Bern Convention: Appendix 2	Warley Place NR	TQ5891	1	2019
Essex Birdwatching Society	<i>Cyanistes caeruleus</i>	bird	Blue Tit	Bern Convention: Appendix 2	Brentwood County High School, Essex	TQ5993	1	2020
Essex Birdwatching Society	<i>Cyanistes caeruleus</i>	bird	Blue Tit	Bern Convention: Appendix 2	Hartwood	TQ6092	3	2020
Essex Birdwatching Society	<i>Cyanistes caeruleus</i>	bird	Blue Tit	Bern Convention: Appendix 2	Mobile-TQ6091	TQ6091	1	2014
Essex Birdwatching Society	<i>Cyanistes caeruleus</i>	bird	Blue Tit	Bern Convention: Appendix 2	Warley	TQ5992	2	2020

Essex Birdwatching Society	<i>Cyanistes caeruleus</i>	bird	Blue Tit	Bern Convention: Appendix 2	Woodman Road Cemetery Warley	TQ5992	30	2020
Essex Birdwatching Society	<i>Cyanistes caeruleus</i>	bird	Blue Tit	Bern Convention: Appendix 2	Codham Hall Farm	TQ5888	7	2015
Essex Birdwatching Society	<i>Cyanistes caeruleus</i>	bird	Blue Tit	Bern Convention: Appendix 2	Thorndon Country Park North	TQ6091	1	2014
Essex Birdwatching Society	<i>Cyanistes caeruleus</i>	bird	Blue Tit	Bern Convention: Appendix 2	Warley Place	TQ5890	1	2014
Essex Birdwatching Society	<i>Cyanistes caeruleus</i>	bird	Blue Tit	Bern Convention: Appendix 2	Donkey Lane Plantation	TQ6092	1	2019
Essex Birdwatching Society	<i>Cyanistes caeruleus</i>	bird	Blue Tit	Bern Convention: Appendix 2	Ingatestone: Fairfield	TQ653993	1	2014
Essex Birdwatching Society	<i>Cyanistes caeruleus</i>	bird	Blue Tit	Bern Convention: Appendix 2	Thorndon CP	TQ6091	12	2019
Essex Birdwatching Society	<i>Cyanistes caeruleus</i>	bird	Blue Tit	Bern Convention: Appendix 2	Warley Place CP	TQ5890	9	2017
Essex Birdwatching Society	<i>Cyanistes caeruleus</i>	bird	Blue Tit	Bern Convention: Appendix 2	Essex, Shenfield	TQ6094	1	2013
Essex Birdwatching Society	<i>Cyanistes caeruleus</i>	bird	Blue Tit	Bern Convention: Appendix 2	Ingrave: Highfield Wood & field margins	TQ6293	1	2015
Essex Birdwatching Society	<i>Cyanistes caeruleus</i>	bird	Blue Tit	Bern Convention: Appendix 2	Thorndon CP (South)	TQ6290	1	2018
Essex Birdwatching Society	<i>Cyanistes caeruleus</i>	bird	Blue Tit	Bern Convention: Appendix 2	Warley Place EWT	TQ5891	3	2016
Essex Birdwatching Society	<i>Cyanistes caeruleus</i>	bird	Blue Tit	Bern Convention: Appendix 2	86 Kings Chase Brentwood	TQ5993	1	2020
Essex Birdwatching Society	<i>Cyanistes caeruleus</i>	bird	Blue Tit	Bern Convention: Appendix 2	Great Warley	TQ5891	1	2020

Essex Birdwatching Society	<i>Cyanistes caeruleus</i>	bird	Blue Tit	Bern Convention: Appendix 2	London Road Cemetery Brentwood	TQ5993	3	2020
Essex Birdwatching Society	<i>Cyanistes caeruleus</i>	bird	Blue Tit	Bern Convention: Appendix 2	Thorndon Park	TQ6091	3	2015
Essex Birdwatching Society	<i>Cyanistes caeruleus</i>	bird	Blue Tit	Bern Convention: Appendix 2	Warley Place NR	TQ5890	20	2019
Essex Field Club	<i>Cyclamen hederifolium</i>	flowering plant	Sowbread	EC Cites: Annex B	Brentwood C.P., Great Warley, Warley Place	TQ5890	1	2014
Essex Birdwatching Society	<i>Cygnus olor</i>	bird	Mute Swan	Birds Directive: Annex 2.2, Convention on Migratory Species: AEW Annex II, Convention on Migratory Species: Appendix 2	Thorndon CP (South)	TQ6290	1	2020
Essex Birdwatching Society	<i>Cygnus olor</i>	bird	Mute Swan	Birds Directive: Annex 2.2, Convention on Migratory Species: AEW Annex II, Convention on Migratory Species: Appendix 2	Little Warley Common (TQ69 A)	TQ6191	1	2015
Essex Birdwatching Society	<i>Cygnus olor</i>	bird	Mute Swan	Birds Directive: Annex 2.2, Convention on Migratory Species: AEW Annex II, Convention on Migratory Species: Appendix 2	West Horndon	TQ6488	1	2020
Essex Birdwatching Society	<i>Cygnus olor</i>	bird	Mute Swan	Birds Directive: Annex 2.2, Convention on Migratory Species: AEW Annex II, Convention on Migratory Species: Appendix 2	Warley	TQ5992	1	2020
Essex Birdwatching Society	<i>Delichon urbicum</i>	bird	House Martin	Bern Convention: Appendix 2	North Ockendon	TQ5894	1	2013
Essex Birdwatching Society	<i>Delichon urbicum</i>	bird	House Martin	Bern Convention: Appendix 2	Thorndon CP (North)	TQ6091	3	2018
Essex Birdwatching Society	<i>Delichon urbicum</i>	bird	House Martin	Bern Convention: Appendix 2	Thorndon CP North	TQ6091	6	2016
Essex Birdwatching Society	<i>Delichon urbicum</i>	bird	House Martin	Bern Convention: Appendix 2	Brentwood	TQ5893	1	2020
Essex Birdwatching Society	<i>Delichon urbicum</i>	bird	House Martin	Bern Convention: Appendix 2	Thorndon CP South	TQ6290	4	2019

Essex Birdwatching Society	<i>Delichon urbicum</i>	bird	House Martin	Bern Convention: Appendix 2	Brentwood, St. Faith's Park	TQ5893	1	2016
Essex Birdwatching Society	<i>Delichon urbicum</i>	bird	House Martin	Bern Convention: Appendix 2	TQ5891	TQ5891	1	2015
Essex Birdwatching Society	<i>Delichon urbicum</i>	bird	House Martin	Bern Convention: Appendix 2	Little Warley Common (TQ69 A)	TQ6191	1	2015
Essex Birdwatching Society	<i>Delichon urbicum</i>	bird	House Martin	Bern Convention: Appendix 2	Warley Place NR	TQ5890	2	2015
Essex Birdwatching Society	<i>Delichon urbicum</i>	bird	House Martin	Bern Convention: Appendix 2	Mobile-TQ6190	TQ6190	1	2013
Essex Birdwatching Society	<i>Delichon urbicum</i>	bird	House Martin	Bern Convention: Appendix 2	Thorndon CP (North)	TQ6091	1	2013
Essex Birdwatching Society	<i>Delichon urbicum</i>	bird	House Martin	Bern Convention: Appendix 2	Thorndon CP (South)	TQ6290	1	2018
Essex Birdwatching Society	<i>Delichon urbicum</i>	bird	House Martin	Bern Convention: Appendix 2	Thorndon CP South	TQ6290	1	2016
Essex Birdwatching Society	<i>Delichon urbicum</i>	bird	House Martin	Bern Convention: Appendix 2	Brentwood	TQ6293	1	2019
Essex Birdwatching Society	<i>Delichon urbicum</i>	bird	House Martin	Bern Convention: Appendix 2	Thorndon Park South	TQ6290	9	2020
Essex Birdwatching Society	<i>Delichon urbicum</i>	bird	House Martin	Bern Convention: Appendix 2	Hutton	TQ6293	2	2020
Essex Birdwatching Society	<i>Delichon urbicum</i>	bird	House Martin	Bern Convention: Appendix 2	Warley	TQ5992	1	2019
Essex Birdwatching Society	<i>Delichon urbicum</i>	bird	House Martin	Bern Convention: Appendix 2	Mill Wood	TQ6289	1	2014
Essex Birdwatching Society	<i>Delichon urbicum</i>	bird	House Martin	Bern Convention: Appendix 2	South Weald, Calcott Hall Farm	TQ5894	1	2014

Essex Birdwatching Society	<i>Delichon urbicum</i>	bird	House Martin	Bern Convention: Appendix 2	Thorndon CP (South)	TQ6290	3	2013
Essex Birdwatching Society	<i>Delichon urbicum</i>	bird	House Martin	Bern Convention: Appendix 2	Thorndon CP North	TQ6091	9	2019
Essex Birdwatching Society	<i>Delichon urbicum</i>	bird	House Martin	Bern Convention: Appendix 2	Brentwood	TQ5993	10	2020
Essex Birdwatching Society	<i>Delichon urbicum</i>	bird	House Martin	Bern Convention: Appendix 2	Thorndon Park North	TQ6091	13	2020
Essex Birdwatching Society	<i>Delichon urbicum</i>	bird	House Martin	Bern Convention: Appendix 2	Great Warley	TQ5992	1	2013
Essex Birdwatching Society	<i>Delichon urbicum</i>	bird	House Martin	Bern Convention: Appendix 2	Warley	TQ5893	2	2016
Essex Birdwatching Society	<i>Delichon urbicum</i>	bird	House Martin	Bern Convention: Appendix 2	M25/A127 Junction 29	TQ5888	3	2020
Essex Birdwatching Society	<i>Dendrocopos major</i>	bird	Great Spotted Woodpecker	Bern Convention: Appendix 2	A127 Childerditch Lane	TQ6188	1	2019
Essex Birdwatching Society	<i>Dendrocopos major</i>	bird	Great Spotted Woodpecker	Bern Convention: Appendix 2	M25 J29 A127 Codham Hall Farm	TQ5888	3	2019
Essex Birdwatching Society	<i>Dendrocopos major</i>	bird	Great Spotted Woodpecker	Bern Convention: Appendix 2	Thorndon CP North	TQ6091	26	2016
Essex Birdwatching Society	<i>Dendrocopos major</i>	bird	Great Spotted Woodpecker	Bern Convention: Appendix 2	Warley Place EWT	TQ5890	5	2016
Essex Birdwatching Society	<i>Dendrocopos major</i>	bird	Great Spotted Woodpecker	Bern Convention: Appendix 2	Brentwood Cemetery	TQ5893	1	2020
Essex Birdwatching Society	<i>Dendrocopos major</i>	bird	Great Spotted Woodpecker	Bern Convention: Appendix 2	Mobile-TQ6294	TQ6294	1	2016
Essex Birdwatching Society	<i>Dendrocopos major</i>	bird	Great Spotted Woodpecker	Bern Convention: Appendix 2	Thorndon CP South	TQ6290	47	2019

Essex Birdwatching Society	<i>Dendrocopos major</i>	bird	Great Spotted Woodpecker	Bern Convention: Appendix 2	Warley Place Nature Reserve	TQ5891	1	2014
Essex Birdwatching Society	<i>Dendrocopos major</i>	bird	Great Spotted Woodpecker	Bern Convention: Appendix 2	Brentwood, St. Faith's Park	TQ5893	1	2016
Essex Birdwatching Society	<i>Dendrocopos major</i>	bird	Great Spotted Woodpecker	Bern Convention: Appendix 2	Thorndon Country Park North	TQ6091	1	2014
Essex Birdwatching Society	<i>Dendrocopos major</i>	bird	Great Spotted Woodpecker	Bern Convention: Appendix 2	Thorndon Park South	TQ6290	49	2020
Essex Birdwatching Society	<i>Dendrocopos major</i>	bird	Great Spotted Woodpecker	Bern Convention: Appendix 2	Warley, Donkey Lane Plantation	TQ5992	2	2016
Essex Birdwatching Society	<i>Dendrocopos major</i>	bird	Great Spotted Woodpecker	Bern Convention: Appendix 2	Garden, 103 Shenfield Place, Brentwood	TQ6094	19	2016
Essex Birdwatching Society	<i>Dendrocopos major</i>	bird	Great Spotted Woodpecker	Bern Convention: Appendix 2	Thorndon CP	TQ6091	10	2019
Essex Birdwatching Society	<i>Dendrocopos major</i>	bird	Great Spotted Woodpecker	Bern Convention: Appendix 2	Warley	TQ5992	4	2016
Essex Birdwatching Society	<i>Dendrocopos major</i>	bird	Great Spotted Woodpecker	Bern Convention: Appendix 2	Warley, Woodman Road Cemetery	TQ5992	1	2017
Essex Birdwatching Society	<i>Dendrocopos major</i>	bird	Great Spotted Woodpecker	Bern Convention: Appendix 2	Hartswood Warley	TQ6092	1	2020
Essex Birdwatching Society	<i>Dendrocopos major</i>	bird	Great Spotted Woodpecker	Bern Convention: Appendix 2	Thorndon CP (North)	TQ6091	17	2013
Essex Birdwatching Society	<i>Dendrocopos major</i>	bird	Great Spotted Woodpecker	Bern Convention: Appendix 2	Warley Hill	TQ5992	1	2019
Essex Birdwatching Society	<i>Dendrocopos major</i>	bird	Great Spotted Woodpecker	Bern Convention: Appendix 2	West Horndon	TQ6488	1	2020
Essex Birdwatching Society	<i>Dendrocopos major</i>	bird	Great Spotted Woodpecker	Bern Convention: Appendix 2	London Road Cemetery Brentwood	TQ5993	1	2020

Essex Birdwatching Society	<i>Dendrocopos major</i>	bird	Great Spotted Woodpecker	Bern Convention: Appendix 2	Thorndon CP (South)	TQ6290	35	2020
Essex Birdwatching Society	<i>Dendrocopos major</i>	bird	Great Spotted Woodpecker	Bern Convention: Appendix 2	Warley Place CP	TQ5891	1	2017
Essex Birdwatching Society	<i>Dendrocopos major</i>	bird	Great Spotted Woodpecker	Bern Convention: Appendix 2	Brentwood	TQ5993	9	2020
Essex Birdwatching Society	<i>Dendrocopos major</i>	bird	Great Spotted Woodpecker	Bern Convention: Appendix 2	Mill Wood	TQ6289	1	2014
Essex Birdwatching Society	<i>Dendrocopos major</i>	bird	Great Spotted Woodpecker	Bern Convention: Appendix 2	Thorndon CP South	TQ6290	41	2016
Essex Birdwatching Society	<i>Dendrocopos major</i>	bird	Great Spotted Woodpecker	Bern Convention: Appendix 2	Warley Place EWT	TQ5890	10	2020
Essex Birdwatching Society	<i>Dendrocopos major</i>	bird	Great Spotted Woodpecker	Bern Convention: Appendix 2	Brentwood Town Centre	TQ5993	1	2013
Essex Birdwatching Society	<i>Dendrocopos major</i>	bird	Great Spotted Woodpecker	Bern Convention: Appendix 2	Thorndon Country Park	TQ6090	2	2019
Essex Birdwatching Society	<i>Dendrocopos major</i>	bird	Great Spotted Woodpecker	Bern Convention: Appendix 2	Thorndon Park North	TQ6091	53	2020
Essex Birdwatching Society	<i>Dendrocopos major</i>	bird	Great Spotted Woodpecker	Bern Convention: Appendix 2	Warley, Clements Park	TQ5992	1	2015
Essex Birdwatching Society	<i>Dendrocopos major</i>	bird	Great Spotted Woodpecker	Bern Convention: Appendix 2	Dark Lane Warley	TQ5892	1	2020
Essex Birdwatching Society	<i>Dendrocopos major</i>	bird	Great Spotted Woodpecker	Bern Convention: Appendix 2	Thorndon CP	TQ6090	3	2019
Essex Birdwatching Society	<i>Dendrocopos major</i>	bird	Great Spotted Woodpecker	Bern Convention: Appendix 2	Warley	TQ5893	1	2016
Essex Birdwatching Society	<i>Dendrocopos major</i>	bird	Great Spotted Woodpecker	Bern Convention: Appendix 2	Warley, Woodman Road Cemetery	TQ5992	2	2016

Essex Birdwatching Society	<i>Dendrocopos major</i>	bird	Great Spotted Woodpecker	Bern Convention: Appendix 2	Hartswood	TQ6092	3	2020
Essex Birdwatching Society	<i>Dendrocopos major</i>	bird	Great Spotted Woodpecker	Bern Convention: Appendix 2	Thorndon CP	TQ6190	1	2017
Essex Birdwatching Society	<i>Dendrocopos major</i>	bird	Great Spotted Woodpecker	Bern Convention: Appendix 2	Warley CP	TQ6091	1	2015
Essex Birdwatching Society	<i>Dendrocopos major</i>	bird	Great Spotted Woodpecker	Bern Convention: Appendix 2	Weald Park	TQ5894	1	2016
Essex Birdwatching Society	<i>Dendrocopos major</i>	bird	Great Spotted Woodpecker	Bern Convention: Appendix 2	Little Warley Common (TQ69 A)	TQ6191	1	2015
Essex Birdwatching Society	<i>Dendrocopos major</i>	bird	Great Spotted Woodpecker	Bern Convention: Appendix 2	Thorndon CP (South)	TQ6290	15	2013
Essex Birdwatching Society	<i>Dendrocopos major</i>	bird	Great Spotted Woodpecker	Bern Convention: Appendix 2	Warley Place CP	TQ5890	13	2017
Essex Birdwatching Society	<i>Dendrocopos major</i>	bird	Great Spotted Woodpecker	Bern Convention: Appendix 2	Brentwood	TQ5893	1	2020
Essex Birdwatching Society	<i>Dendrocopos major</i>	bird	Great Spotted Woodpecker	Bern Convention: Appendix 2	M25/A127 Junction 29	TQ5888	1	2020
Essex Birdwatching Society	<i>Dendrocopos major</i>	bird	Great Spotted Woodpecker	Bern Convention: Appendix 2	Thorndon CP North	TQ6091	55	2019
Essex Birdwatching Society	<i>Dendrocopos major</i>	bird	Great Spotted Woodpecker	Bern Convention: Appendix 2	Warley Place EWT	TQ5891	4	2016
Essex Birdwatching Society	<i>Dendrocopos major</i>	bird	Great Spotted Woodpecker	Bern Convention: Appendix 2	Brentwood County High School, Essex	TQ5993	1	2020
Essex Birdwatching Society	<i>Dendrocopos major</i>	bird	Great Spotted Woodpecker	Bern Convention: Appendix 2	South Weald, Calcott Hall Farm	TQ5894	1	2014
Essex Birdwatching Society	<i>Dendrocopos major</i>	bird	Great Spotted Woodpecker	Bern Convention: Appendix 2	Thorndon Park	TQ6091	1	2015

Essex Birdwatching Society	<i>Dendrocopos major</i>	bird	Great Spotted Woodpecker	Bern Convention: Appendix 2	Warley Place NR	TQ5890	14	2019
Essex Birdwatching Society	<i>Dendrocopos major</i>	bird	Great Spotted Woodpecker	Bern Convention: Appendix 2	Codham Hall Farm	TQ5888	1	2015
Essex Birdwatching Society	<i>Dendrocopos major</i>	bird	Great Spotted Woodpecker	Bern Convention: Appendix 2	Thorndon CP	TQ6091	2	2016
Essex Birdwatching Society	<i>Dendrocopos major</i>	bird	Great Spotted Woodpecker	Bern Convention: Appendix 2	TQ5891	TQ5891	2	2015
Essex Birdwatching Society	<i>Dendrocopos major</i>	bird	Great Spotted Woodpecker	Bern Convention: Appendix 2	Warley, Hampden Wood	TQ5891	2	2016
Essex Birdwatching Society	<i>Dendrocopos major</i>	bird	Great Spotted Woodpecker	Bern Convention: Appendix 2	Great Warley	TQ5891	1	2020
Essex Birdwatching Society	<i>Dendrocopos major</i>	bird	Great Spotted Woodpecker	Bern Convention: Appendix 2	Thorndon CP	TQ6092	1	2017
Essex Birdwatching Society	<i>Dendrocopos major</i>	bird	Great Spotted Woodpecker	Bern Convention: Appendix 2	Warley	TQ5992	9	2020
Essex Birdwatching Society	<i>Dendrocopos major</i>	bird	Great Spotted Woodpecker	Bern Convention: Appendix 2	Weald CP	TQ5890	1	2019
Essex Birdwatching Society	<i>Dendrocopos major</i>	bird	Great Spotted Woodpecker	Bern Convention: Appendix 2	Ingrave	TQ6293	1	2017
Essex Birdwatching Society	<i>Dendrocopos major</i>	bird	Great Spotted Woodpecker	Bern Convention: Appendix 2	Thorndon CP (North)	TQ6091	47	2020
Essex Birdwatching Society	<i>Dendrocopos major</i>	bird	Great Spotted Woodpecker	Bern Convention: Appendix 2	Warley Place	TQ5890	2	2013
Essex Birdwatching Society	<i>Dendrocopos major</i>	bird	Great Spotted Woodpecker	Bern Convention: Appendix 2	Woodman Road Cemetery Warley	TQ5992	17	2020
Essex Birdwatching Society	<i>Dendrocopos minor</i>	bird		Bern Convention: Appendix 2	Thorndon CP (North)	TQ6091	6	2018

Essex Birdwatching Society	<i>Dendrocopos minor</i>	bird		Bern Convention: Appendix 2	Thorndon CP North	TQ6091	4	2016
Essex Birdwatching Society	<i>Dendrocopos minor</i>	bird		Bern Convention: Appendix 2	Thorndon CP (North)	TQ6091	1	2013
Essex Birdwatching Society	<i>Dendrocopos minor</i>	bird		Bern Convention: Appendix 2	Thorndon CP (South)	TQ6290	3	2018
Essex Birdwatching Society	<i>Dendrocopos minor</i>	bird		Bern Convention: Appendix 2	Warley Place CP	TQ5890	2	2017
Essex Birdwatching Society	<i>Dendrocopos minor</i>	bird		Bern Convention: Appendix 2	Hutton Mount	TQ6194	1	2013
Essex Birdwatching Society	<i>Dendrocopos minor</i>	bird		Bern Convention: Appendix 2	Thorndon CP (South)	TQ6290	1	2013
Essex Birdwatching Society	<i>Dendrocopos minor</i>	bird		Bern Convention: Appendix 2	Thorndon CP North	TQ6091	1	2017
Essex Birdwatching Society	<i>Egretta garzetta</i>	bird	Little Egret	Bern Convention: Appendix 2, Birds Directive: Annex 1, Convention on Migratory Species: AEW A Annex II, EC Cites: Annex A	M25 J29 A127 Codham Hall Farm	TQ5888	1	2017
Essex Birdwatching Society	<i>Egretta garzetta</i>	bird	Little Egret	Bern Convention: Appendix 2, Birds Directive: Annex 1, Convention on Migratory Species: AEW A Annex II, EC Cites: Annex A	Little Warley Common (TQ69 A)	TQ6191	1	2015
Essex Birdwatching Society	<i>Egretta garzetta</i>	bird	Little Egret	Bern Convention: Appendix 2, Birds Directive: Annex 1, Convention on Migratory Species: AEW A Annex II, EC Cites: Annex A	M25/A127 Junction 29	TQ5888	1	2020
Essex Birdwatching Society	<i>Emberiza citrinella</i>	bird	Yellowhammer	Bern Convention: Appendix 2	Codham Hall	TQ5888	1	2013
Essex Birdwatching Society	<i>Emberiza citrinella</i>	bird	Yellowhammer	Bern Convention: Appendix 2	Thorndon CP (North)	TQ6091	10	2018
Essex Birdwatching Society	<i>Emberiza citrinella</i>	bird	Yellowhammer	Bern Convention: Appendix 2	Thorndon CP North	TQ6091	7	2019

Essex Birdwatching Society	<i>Emberiza citrinella</i>	bird	Yellowhammer	Bern Convention: Appendix 2	Thorndon Park South	TQ6290	14	2020
Essex Birdwatching Society	<i>Emberiza citrinella</i>	bird	Yellowhammer	Bern Convention: Appendix 2	Brentwood	TQ5993	1	2020
Essex Birdwatching Society	<i>Emberiza citrinella</i>	bird	Yellowhammer	Bern Convention: Appendix 2	Thorndon CP	TQ6091	4	2018
Essex Birdwatching Society	<i>Emberiza citrinella</i>	bird	Yellowhammer	Bern Convention: Appendix 2	Thorndon CP (South)	TQ6290	5	2018
Essex Birdwatching Society	<i>Emberiza citrinella</i>	bird	Yellowhammer	Bern Convention: Appendix 2	Thorndon Park North	TQ6091	3	2020
Essex Birdwatching Society	<i>Emberiza citrinella</i>	bird	Yellowhammer	Bern Convention: Appendix 2	Mobile-TQ6392	TQ6392	1	2014
Essex Birdwatching Society	<i>Emberiza citrinella</i>	bird	Yellowhammer	Bern Convention: Appendix 2	Thorndon CP (South)	TQ6290	2	2013
Essex Birdwatching Society	<i>Emberiza citrinella</i>	bird	Yellowhammer	Bern Convention: Appendix 2	Thorndon CP South	TQ6290	21	2019
Essex Birdwatching Society	<i>Emberiza schoeniclus</i>	bird	Reed Bunting	Bern Convention: Appendix 2	Thorndon CP (South)	TQ6290	1	2018
Essex Birdwatching Society	<i>Emberiza schoeniclus</i>	bird	Reed Bunting	Bern Convention: Appendix 2	Thorndon Park South	TQ6290	7	2020
Essex Birdwatching Society	<i>Emberiza schoeniclus</i>	bird	Reed Bunting	Bern Convention: Appendix 2	Thorndon CP (North)	TQ6091	1	2018
Essex Birdwatching Society	<i>Emberiza schoeniclus</i>	bird	Reed Bunting	Bern Convention: Appendix 2	Thorndon Park North	TQ6091	2	2020
Essex Birdwatching Society	<i>Emberiza schoeniclus</i>	bird	Reed Bunting	Bern Convention: Appendix 2	Brentwood, Brook Street catchment pool	TQ6093	1	2015
Essex Birdwatching Society	<i>Emberiza schoeniclus</i>	bird	Reed Bunting	Bern Convention: Appendix 2	Thorndon CP North	TQ6091	2	2019

Essex Bat Group	<i>Eptesicus serotinus</i>	terrestrial mammal	Serotine	Bern Convention: Appendix 2, Convention on Migratory Species: Appendix 2, Convention on Migratory Species: EUROBATS Annex I, Habitats Directive: Annex 4, The Conservation of Habitats and Species Regulations 2010: Schedule 2, Wildlife and Countryside Act 1981: Schedule 5 Section 9.4b, Wildlife and Countryside Act 1981: Schedule 5 Section 9.4c, Wildlife and Countryside Act 1981: Schedule 5 Section 9.5a	Thorndon, Brentwood	TQ607906	2	2018
Essex Bat Group	<i>Eptesicus serotinus</i>	terrestrial mammal	Serotine	Bern Convention: Appendix 2, Convention on Migratory Species: Appendix 2, Convention on Migratory Species: EUROBATS Annex I, Habitats Directive: Annex 4, The Conservation of Habitats and Species Regulations 2010: Schedule 2, Wildlife and Countryside Act 1981: Schedule 5 Section 9.4b, Wildlife and Countryside Act 1981: Schedule 5 Section 9.4c, Wildlife and Countryside Act 1981: Schedule 5 Section 9.5a	Warley Place, Brentwood	TQ584909	2	2018
Essex Bat Group	<i>Eptesicus serotinus</i>	terrestrial mammal	Serotine	Bern Convention: Appendix 2, Convention on Migratory Species: Appendix 2, Convention on Migratory Species: EUROBATS Annex I, Habitats Directive: Annex 4, The Conservation of Habitats and Species Regulations 2010: Schedule 2, Wildlife and Countryside Act 1981: Schedule 5 Section 9.4b, Wildlife and Countryside Act 1981: Schedule 5 Section 9.4c, Wildlife and Countryside Act 1981: Schedule 5 Section 9.5a	Thorndon, Brentwood	TQ624903	2	2018

Essex Bat Group	<i>Eptesicus serotinus</i>	terrestrial mammal	Serotine	Bern Convention: Appendix 2, Convention on Migratory Species: Appendix 2, Convention on Migratory Species: EUROBATS Annex I, Habitats Directive: Annex 4, The Conservation of Habitats and Species Regulations 2010: Schedule 2, Wildlife and Countryside Act 1981: Schedule 5 Section 9.4b, Wildlife and Countryside Act 1981: Schedule 5 Section 9.4c, Wildlife and Countryside Act 1981: Schedule 5 Section 9.5a	Thorndon, Brentwood	TQ611905	2	2018
Essex Field Club	<i>Erinaceus europaeus</i>	terrestrial mammal	Western Hedgehog	Bern Convention: Appendix 3	TQ595887	TQ595887	2	2012
Essex Field Club	<i>Erinaceus europaeus</i>	terrestrial mammal	Western Hedgehog	Bern Convention: Appendix 3	TQ628912	TQ628912	4	2011
Essex Field Club	<i>Erinaceus europaeus</i>	terrestrial mammal	Western Hedgehog	Bern Convention: Appendix 3	TQ619938	TQ619938	5	1998
Essex Field Club	<i>Erinaceus europaeus</i>	terrestrial mammal	Western Hedgehog	Bern Convention: Appendix 3	TQ605936	TQ605936	1	2015
Essex Birdwatching Society	<i>Erithacus rubecula</i>	bird	Robin	Bern Convention: Appendix 2	15 Downsland Drive Brentwood	TQ5993	1	2020
Essex Birdwatching Society	<i>Erithacus rubecula</i>	bird	Robin	Bern Convention: Appendix 2	M25 J29 A127 Codham Hall Farm	TQ5888	113	2019
Essex Birdwatching Society	<i>Erithacus rubecula</i>	bird	Robin	Bern Convention: Appendix 2	Thorndon Park	TQ6091	3	2015
Essex Birdwatching Society	<i>Erithacus rubecula</i>	bird	Robin	Bern Convention: Appendix 2	Warley Place Nature Reserve	TQ5891	1	2014
Essex Birdwatching Society	<i>Erithacus rubecula</i>	bird	Robin	Bern Convention: Appendix 2	Brentwood	TQ5893	1	2019
Essex Birdwatching Society	<i>Erithacus rubecula</i>	bird	Robin	Bern Convention: Appendix 2	Essex, Shenfield	TQ6094	3	2013
Essex Birdwatching Society	<i>Erithacus rubecula</i>	bird	Robin	Bern Convention: Appendix 2	Mobile-TQ6091	TQ6091	1	2014

Essex Birdwatching Society	<i>Erithacus rubecula</i>	bird	Robin	Bern Convention: Appendix 2	Warley	TQ5890	1	2019
Essex Birdwatching Society	<i>Erithacus rubecula</i>	bird	Robin	Bern Convention: Appendix 2	Weald Park	TQ5894	1	2016
Essex Birdwatching Society	<i>Erithacus rubecula</i>	bird	Robin	Bern Convention: Appendix 2	Brentwood County High School, Essex	TQ5993	1	2020
Essex Birdwatching Society	<i>Erithacus rubecula</i>	bird	Robin	Bern Convention: Appendix 2	Hampden Wood Warley	TQ5992	1	2020
Essex Birdwatching Society	<i>Erithacus rubecula</i>	bird	Robin	Bern Convention: Appendix 2	Thorndon Country Park	TQ6090	1	2019
Essex Birdwatching Society	<i>Erithacus rubecula</i>	bird	Robin	Bern Convention: Appendix 2	Warley Hill	TQ5992	3	2016
Essex Birdwatching Society	<i>Erithacus rubecula</i>	bird	Robin	Bern Convention: Appendix 2	Codham Hall Farm	TQ5888	6	2015
Essex Birdwatching Society	<i>Erithacus rubecula</i>	bird	Robin	Bern Convention: Appendix 2	Ingrave Road	TQ6092	2	2018
Essex Birdwatching Society	<i>Erithacus rubecula</i>	bird	Robin	Bern Convention: Appendix 2	Thorndon CP	TQ6090	3	2019
Essex Birdwatching Society	<i>Erithacus rubecula</i>	bird	Robin	Bern Convention: Appendix 2	Warley Place	TQ5890	2	2019
Essex Birdwatching Society	<i>Erithacus rubecula</i>	bird	Robin	Bern Convention: Appendix 2	Donkey Lane Plantation	TQ6092	1	2019
Essex Birdwatching Society	<i>Erithacus rubecula</i>	bird	Robin	Bern Convention: Appendix 2	King George's Playing Fields Brentwood	TQ6092	1	2018
Essex Birdwatching Society	<i>Erithacus rubecula</i>	bird	Robin	Bern Convention: Appendix 2	Thorndon CP (North)	TQ6091	6	2020
Essex Birdwatching Society	<i>Erithacus rubecula</i>	bird	Robin	Bern Convention: Appendix 2	Warley Place CP	TQ5891	1	2017

Essex Birdwatching Society	<i>Erithacus rubecula</i>	bird	Robin	Bern Convention: Appendix 2	London Road Cemetery Brentwood	TQ5993	3	2020
Essex Birdwatching Society	<i>Erithacus rubecula</i>	bird	Robin	Bern Convention: Appendix 2	Thorndon CP South	TQ6290	1	2019
Essex Birdwatching Society	<i>Erithacus rubecula</i>	bird	Robin	Bern Convention: Appendix 2	Warley Place EWT	TQ5890	9	2020
Essex Birdwatching Society	<i>Erithacus rubecula</i>	bird	Robin	Bern Convention: Appendix 2	Becket Close	TQ5991	1	2014
Essex Birdwatching Society	<i>Erithacus rubecula</i>	bird	Robin	Bern Convention: Appendix 2	Essex, Hart's Wood and area	TQ6092	1	2014
Essex Birdwatching Society	<i>Erithacus rubecula</i>	bird	Robin	Bern Convention: Appendix 2	Mill Wood	TQ6289	2	2014
Essex Birdwatching Society	<i>Erithacus rubecula</i>	bird	Robin	Bern Convention: Appendix 2	TQ6091 Thorndon Country Park	TQ6091	1	2015
Essex Birdwatching Society	<i>Erithacus rubecula</i>	bird	Robin	Bern Convention: Appendix 2	Warley Place NR	TQ5891	1	2019
Essex Birdwatching Society	<i>Erithacus rubecula</i>	bird	Robin	Bern Convention: Appendix 2	Brentwood	TQ6192	3	2018
Essex Birdwatching Society	<i>Erithacus rubecula</i>	bird	Robin	Bern Convention: Appendix 2	Great Warley	TQ5890	3	2020
Essex Birdwatching Society	<i>Erithacus rubecula</i>	bird	Robin	Bern Convention: Appendix 2	Shenfield Common	TQ5993	2	2018
Essex Birdwatching Society	<i>Erithacus rubecula</i>	bird	Robin	Bern Convention: Appendix 2	Warley Business Park, CM13 3BE	TQ5890	1	2015
Essex Birdwatching Society	<i>Erithacus rubecula</i>	bird	Robin	Bern Convention: Appendix 2	Woodman Road Cemetery Warley	TQ5992	33	2020
Essex Birdwatching Society	<i>Erithacus rubecula</i>	bird	Robin	Bern Convention: Appendix 2	Brook Street	TQ5893	1	2017

Essex Birdwatching Society	<i>Erithacus rubecula</i>	bird	Robin	Bern Convention: Appendix 2	Hartswood Warley	TQ6092	1	2020
Essex Birdwatching Society	<i>Erithacus rubecula</i>	bird	Robin	Bern Convention: Appendix 2	Thorndon CP	TQ6091	2	2016
Essex Birdwatching Society	<i>Erithacus rubecula</i>	bird	Robin	Bern Convention: Appendix 2	Warley Place	TQ5890	1	2014
Essex Birdwatching Society	<i>Erithacus rubecula</i>	bird	Robin	Bern Convention: Appendix 2	Dark Lane Warley	TQ5892	2	2020
Essex Birdwatching Society	<i>Erithacus rubecula</i>	bird	Robin	Bern Convention: Appendix 2	Ingrave: Highfield Wood & field margins	TQ6293	1	2015
Essex Birdwatching Society	<i>Erithacus rubecula</i>	bird	Robin	Bern Convention: Appendix 2	Thorndon CP	TQ6092	1	2017
Essex Birdwatching Society	<i>Erithacus rubecula</i>	bird	Robin	Bern Convention: Appendix 2	Warley Place CP	TQ5890	9	2017
Essex Birdwatching Society	<i>Erithacus rubecula</i>	bird	Robin	Bern Convention: Appendix 2	Essex, Brentwood	TQ6093	1	2015
Essex Birdwatching Society	<i>Erithacus rubecula</i>	bird	Robin	Bern Convention: Appendix 2	Little Warley Common (TQ69 A)	TQ6191	1	2015
Essex Birdwatching Society	<i>Erithacus rubecula</i>	bird	Robin	Bern Convention: Appendix 2	Thorndon CP North	TQ6091	2	2019
Essex Birdwatching Society	<i>Erithacus rubecula</i>	bird	Robin	Bern Convention: Appendix 2	Warley Place EWT	TQ5891	4	2016
Essex Birdwatching Society	<i>Erithacus rubecula</i>	bird	Robin	Bern Convention: Appendix 2	6 La Plata Grove Brentwood	TQ5993	1	2020
Essex Birdwatching Society	<i>Erithacus rubecula</i>	bird	Robin	Bern Convention: Appendix 2	M25/A127 Junction 29	TQ5888	28	2020
Essex Birdwatching Society	<i>Erithacus rubecula</i>	bird	Robin	Bern Convention: Appendix 2	Thorndon Park North	TQ6091	10	2020

Essex Birdwatching Society	<i>Erithacus rubecula</i>	bird	Robin	Bern Convention: Appendix 2	Warley Place NR	TQ5890	19	2019
Essex Birdwatching Society	<i>Erithacus rubecula</i>	bird	Robin	Bern Convention: Appendix 2	Brentwood	TQ5993	15	2020
Essex Birdwatching Society	<i>Erithacus rubecula</i>	bird	Robin	Bern Convention: Appendix 2	Garden, 103 Shenfield Place, Brentwood	TQ6094	16	2016
Essex Birdwatching Society	<i>Erithacus rubecula</i>	bird	Robin	Bern Convention: Appendix 2	Mobile-TQ6389	TQ6389	1	2013
Essex Birdwatching Society	<i>Erithacus rubecula</i>	bird	Robin	Bern Convention: Appendix 2	Warley	TQ5992	3	2020
Essex Birdwatching Society	<i>Erithacus rubecula</i>	bird	Robin	Bern Convention: Appendix 2	West Horndon	TQ6488	1	2020
Essex Birdwatching Society	<i>Erithacus rubecula</i>	bird	Robin	Bern Convention: Appendix 2	Brentwood E/Harts Wood	TQ6092	1	2019
Essex Birdwatching Society	<i>Erithacus rubecula</i>	bird	Robin	Bern Convention: Appendix 2	Hartswood	TQ6092	3	2020
Essex Birdwatching Society	<i>Erithacus rubecula</i>	bird	Robin	Bern Convention: Appendix 2	Thorndon Country Park North	TQ6091	1	2014
Essex Birdwatching Society	<i>Erithacus rubecula</i>	bird	Robin	Bern Convention: Appendix 2	Warley Hill	TQ5992	7	2019
Essex Birdwatching Society	<i>Erithacus rubecula</i>	bird	Robin	Bern Convention: Appendix 2	Codham Hall Farm Offices	TQ5888	24	2016
Essex Birdwatching Society	<i>Erithacus rubecula</i>	bird	Robin	Bern Convention: Appendix 2	Ingrave Road	TQ6293	1	2019
Essex Birdwatching Society	<i>Erithacus rubecula</i>	bird	Robin	Bern Convention: Appendix 2	Thorndon CP	TQ6091	13	2019
Essex Birdwatching Society	<i>Erithacus rubecula</i>	bird	Robin	Bern Convention: Appendix 2	Warley Place	TQ5891	1	2015

Essex Birdwatching Society	<i>Erithacus rubecula</i>	bird	Robin	Bern Convention: Appendix 2	Essex, Brentwood	TQ6093	1	2014
Essex Birdwatching Society	<i>Erithacus rubecula</i>	bird	Robin	Bern Convention: Appendix 2	La Plata Wood Warley	TQ5993	1	2020
Essex Birdwatching Society	<i>Erithacus rubecula</i>	bird	Robin	Bern Convention: Appendix 2	Thorndon CP (South)	TQ6290	1	2018
Essex Birdwatching Society	<i>Erithacus rubecula</i>	bird	Robin	Bern Convention: Appendix 2	Warley Place EWT	TQ5890	6	2016
Essex Field Club	<i>Euplagia quadripunctaria</i>	insect - moth	Jersey Tiger	Habitats Directive: Annex 2 - non-priority species	Great Warley: Dark Lane	TQ581914	1	2019
Essex Field Club	<i>Euplagia quadripunctaria</i>	insect - moth	Jersey Tiger	Habitats Directive: Annex 2 - non-priority species	Childerditch	TQ606897	1	2021
Essex Birdwatching Society	<i>Falco peregrinus</i>	bird	Peregrine	Bern Convention: Appendix 2, Birds Directive: Annex 1, Convention on Migratory Species: Appendix 2, EC Cites: Annex A, Wildlife and Countryside Act 1981: Schedule 1 - Part 1	15 Downsland Drive Brentwood	TQ5993	1	2020
Essex Birdwatching Society	<i>Falco peregrinus</i>	bird	Peregrine	Bern Convention: Appendix 2, Birds Directive: Annex 1, Convention on Migratory Species: Appendix 2, EC Cites: Annex A, Wildlife and Countryside Act 1981: Schedule 1 - Part 1	Ingrave (A128)	TQ6293	1	2015
Essex Birdwatching Society	<i>Falco peregrinus</i>	bird	Peregrine	Bern Convention: Appendix 2, Birds Directive: Annex 1, Convention on Migratory Species: Appendix 2, EC Cites: Annex A, Wildlife and Countryside Act 1981: Schedule 1 - Part 1	Thorndon Park South	TQ6290	2	2020
Essex Birdwatching Society	<i>Falco peregrinus</i>	bird	Peregrine	Bern Convention: Appendix 2, Birds Directive: Annex 1, Convention on Migratory Species: Appendix 2, EC Cites: Annex A, Wildlife and Countryside Act 1981: Schedule 1 - Part 1	Brentwood, St. Faith's Park	TQ5893	1	2016

Essex Birdwatching Society	<i>Falco peregrinus</i>	bird	Peregrine	Bern Convention: Appendix 2, Birds Directive: Annex 1, Convention on Migratory Species: Appendix 2, EC Cites: Annex A, Wildlife and Countryside Act 1981: Schedule 1 - Part 1	Thorndon CP North	TQ6091	2	2017
Essex Birdwatching Society	<i>Falco peregrinus</i>	bird	Peregrine	Bern Convention: Appendix 2, Birds Directive: Annex 1, Convention on Migratory Species: Appendix 2, EC Cites: Annex A, Wildlife and Countryside Act 1981: Schedule 1 - Part 1	Warley	TQ5992	3	2019
Essex Birdwatching Society	<i>Falco peregrinus</i>	bird	Peregrine	Bern Convention: Appendix 2, Birds Directive: Annex 1, Convention on Migratory Species: Appendix 2, EC Cites: Annex A, Wildlife and Countryside Act 1981: Schedule 1 - Part 1	Brentwood	TQ5993	9	2020
Essex Birdwatching Society	<i>Falco peregrinus</i>	bird	Peregrine	Bern Convention: Appendix 2, Birds Directive: Annex 1, Convention on Migratory Species: Appendix 2, EC Cites: Annex A, Wildlife and Countryside Act 1981: Schedule 1 - Part 1	Thorndon CP (North)	TQ6091	2	2015
Essex Birdwatching Society	<i>Falco peregrinus</i>	bird	Peregrine	Bern Convention: Appendix 2, Birds Directive: Annex 1, Convention on Migratory Species: Appendix 2, EC Cites: Annex A, Wildlife and Countryside Act 1981: Schedule 1 - Part 1	Warley	TQ5893	1	2016
Essex Birdwatching Society	<i>Falco subbuteo</i>	bird	Hobby	Bern Convention: Appendix 2, Convention on Migratory Species: Appendix 2, EC Cites: Annex A, Wildlife and Countryside Act 1981: Schedule 1 - Part 1	Codham Hall Farm Offices	TQ5888	1	2016
Essex Birdwatching Society	<i>Falco subbuteo</i>	bird	Hobby	Bern Convention: Appendix 2, Convention on Migratory Species: Appendix 2, EC Cites: Annex A, Wildlife and Countryside Act 1981: Schedule 1 - Part 1	Shenfield	TQ6094	1	2013

Essex Birdwatching Society	<i>Falco subbuteo</i>	bird	Hobby	Bern Convention: Appendix 2, Convention on Migratory Species: Appendix 2, EC Cites: Annex A, Wildlife and Countryside Act 1981: Schedule 1 - Part 1	Thorndon CP North	TQ6091	1	2019
Essex Birdwatching Society	<i>Falco subbuteo</i>	bird	Hobby	Bern Convention: Appendix 2, Convention on Migratory Species: Appendix 2, EC Cites: Annex A, Wildlife and Countryside Act 1981: Schedule 1 - Part 1	TQ5993	TQ5993	1	2015
Essex Birdwatching Society	<i>Falco subbuteo</i>	bird	Hobby	Bern Convention: Appendix 2, Convention on Migratory Species: Appendix 2, EC Cites: Annex A, Wildlife and Countryside Act 1981: Schedule 1 - Part 1	Brentwood	TQ5993	3	2020
Essex Birdwatching Society	<i>Falco subbuteo</i>	bird	Hobby	Bern Convention: Appendix 2, Convention on Migratory Species: Appendix 2, EC Cites: Annex A, Wildlife and Countryside Act 1981: Schedule 1 - Part 1	M25 J29 A127 Codham Hall Farm	TQ5888	1	2018
Essex Birdwatching Society	<i>Falco subbuteo</i>	bird	Hobby	Bern Convention: Appendix 2, Convention on Migratory Species: Appendix 2, EC Cites: Annex A, Wildlife and Countryside Act 1981: Schedule 1 - Part 1	Thorndon CP North	TQ6091	2	2014
Essex Birdwatching Society	<i>Falco subbuteo</i>	bird	Hobby	Bern Convention: Appendix 2, Convention on Migratory Species: Appendix 2, EC Cites: Annex A, Wildlife and Countryside Act 1981: Schedule 1 - Part 1	Thorndon Park South	TQ6290	1	2020
Essex Birdwatching Society	<i>Falco subbuteo</i>	bird	Hobby	Bern Convention: Appendix 2, Convention on Migratory Species: Appendix 2, EC Cites: Annex A, Wildlife and Countryside Act 1981: Schedule 1 - Part 1	Warley Place EWT	TQ5890	1	2020
Essex Birdwatching Society	<i>Falco subbuteo</i>	bird	Hobby	Bern Convention: Appendix 2, Convention on Migratory Species: Appendix 2, EC Cites: Annex A, Wildlife and Countryside Act 1981: Schedule 1 - Part 1	Great Warley	TQ5890	1	2016

Essex Birdwatching Society	<i>Falco subbuteo</i>	bird	Hobby	Bern Convention: Appendix 2, Convention on Migratory Species: Appendix 2, EC Cites: Annex A, Wildlife and Countryside Act 1981: Schedule 1 - Part 1	South Weald, Calcott Hall Farm	TQ5894	1	2014
Essex Birdwatching Society	<i>Falco subbuteo</i>	bird	Hobby	Bern Convention: Appendix 2, Convention on Migratory Species: Appendix 2, EC Cites: Annex A, Wildlife and Countryside Act 1981: Schedule 1 - Part 1	Thorndon CP South	TQ6290	1	2019
Essex Birdwatching Society	<i>Falco subbuteo</i>	bird	Hobby	Bern Convention: Appendix 2, Convention on Migratory Species: Appendix 2, EC Cites: Annex A, Wildlife and Countryside Act 1981: Schedule 1 - Part 1	Warley	TQ5992	2	2020
Essex Birdwatching Society	<i>Falco tinnunculus</i>	bird	Kestrel	Bern Convention: Appendix 2, Convention on Migratory Species: Appendix 2, EC Cites: Annex A	Codham Hall Farm	TQ5888	9	2015
Essex Birdwatching Society	<i>Falco tinnunculus</i>	bird	Kestrel	Bern Convention: Appendix 2, Convention on Migratory Species: Appendix 2, EC Cites: Annex A	Thorndon CP North	TQ6091	13	2019
Essex Birdwatching Society	<i>Falco tinnunculus</i>	bird	Kestrel	Bern Convention: Appendix 2, Convention on Migratory Species: Appendix 2, EC Cites: Annex A	Great Warley: Mascalls Lane	TQ5891	1	2015
Essex Birdwatching Society	<i>Falco tinnunculus</i>	bird	Kestrel	Bern Convention: Appendix 2, Convention on Migratory Species: Appendix 2, EC Cites: Annex A	Thorndon Park North	TQ6091	14	2020
Essex Birdwatching Society	<i>Falco tinnunculus</i>	bird	Kestrel	Bern Convention: Appendix 2, Convention on Migratory Species: Appendix 2, EC Cites: Annex A	M25 J29 A127 Codham Hall Farm	TQ5888	96	2019
Essex Birdwatching Society	<i>Falco tinnunculus</i>	bird	Kestrel	Bern Convention: Appendix 2, Convention on Migratory Species: Appendix 2, EC Cites: Annex A	Warley	TQ5893	3	2016
Essex Birdwatching Society	<i>Falco tinnunculus</i>	bird	Kestrel	Bern Convention: Appendix 2, Convention on Migratory Species: Appendix 2, EC Cites: Annex A	Thorndon CP	TQ6091	1	2016
Essex Birdwatching Society	<i>Falco tinnunculus</i>	bird	Kestrel	Bern Convention: Appendix 2, Convention on Migratory Species: Appendix 2, EC Cites: Annex A	Warley, Mascalls & Boyles Court	TQ5992	1	2015
Essex Birdwatching Society	<i>Falco tinnunculus</i>	bird	Kestrel	Bern Convention: Appendix 2, Convention on Migratory Species: Appendix 2, EC Cites: Annex A	A127 Childerditch Lane	TQ6188	1	2020

Essex Birdwatching Society	<i>Falco tinnunculus</i>	bird	Kestrel	Bern Convention: Appendix 2, Convention on Migratory Species: Appendix 2, EC Cites: Annex A	Thorndon CP (North)	TQ6091	15	2020
Essex Birdwatching Society	<i>Falco tinnunculus</i>	bird	Kestrel	Bern Convention: Appendix 2, Convention on Migratory Species: Appendix 2, EC Cites: Annex A	Brook Street	TQ5893	1	2017
Essex Birdwatching Society	<i>Falco tinnunculus</i>	bird	Kestrel	Bern Convention: Appendix 2, Convention on Migratory Species: Appendix 2, EC Cites: Annex A	Thorndon CP North	TQ6091	1	2016
Essex Birdwatching Society	<i>Falco tinnunculus</i>	bird	Kestrel	Bern Convention: Appendix 2, Convention on Migratory Species: Appendix 2, EC Cites: Annex A	Great Warley	TQ5890	1	2019
Essex Birdwatching Society	<i>Falco tinnunculus</i>	bird	Kestrel	Bern Convention: Appendix 2, Convention on Migratory Species: Appendix 2, EC Cites: Annex A	Thorndon CP South	TQ6290	34	2019
Essex Birdwatching Society	<i>Falco tinnunculus</i>	bird	Kestrel	Bern Convention: Appendix 2, Convention on Migratory Species: Appendix 2, EC Cites: Annex A	Little Warley Common (TQ69 A)	TQ6191	1	2015
Essex Birdwatching Society	<i>Falco tinnunculus</i>	bird	Kestrel	Bern Convention: Appendix 2, Convention on Migratory Species: Appendix 2, EC Cites: Annex A	TQ5891	TQ5891	1	2015
Essex Birdwatching Society	<i>Falco tinnunculus</i>	bird	Kestrel	Bern Convention: Appendix 2, Convention on Migratory Species: Appendix 2, EC Cites: Annex A	M25/A127 Junction 29	TQ5888	21	2020
Essex Birdwatching Society	<i>Falco tinnunculus</i>	bird	Kestrel	Bern Convention: Appendix 2, Convention on Migratory Species: Appendix 2, EC Cites: Annex A	Warley Place NR	TQ5890	3	2019
Essex Birdwatching Society	<i>Falco tinnunculus</i>	bird	Kestrel	Bern Convention: Appendix 2, Convention on Migratory Species: Appendix 2, EC Cites: Annex A	Thorndon CP	TQ6091	1	2018
Essex Birdwatching Society	<i>Falco tinnunculus</i>	bird	Kestrel	Bern Convention: Appendix 2, Convention on Migratory Species: Appendix 2, EC Cites: Annex A	Brentwood, St. Faith's Park	TQ5893	2	2016
Essex Birdwatching Society	<i>Falco tinnunculus</i>	bird	Kestrel	Bern Convention: Appendix 2, Convention on Migratory Species: Appendix 2, EC Cites: Annex A	Thorndon CP (South)	TQ6290	13	2020
Essex Birdwatching Society	<i>Falco tinnunculus</i>	bird	Kestrel	Bern Convention: Appendix 2, Convention on Migratory Species: Appendix 2, EC Cites: Annex A	Codham Hall Farm Offices	TQ5888	23	2016
Essex Birdwatching Society	<i>Falco tinnunculus</i>	bird	Kestrel	Bern Convention: Appendix 2, Convention on Migratory Species: Appendix 2, EC Cites: Annex A	Thorndon CP South	TQ6290	15	2016

Essex Birdwatching Society	<i>Falco tinnunculus</i>	bird	Kestrel	Bern Convention: Appendix 2, Convention on Migratory Species: Appendix 2, EC Cites: Annex A	Little Warley Common (TQ69 A)	TQ6191	1	2014
Essex Birdwatching Society	<i>Falco tinnunculus</i>	bird	Kestrel	Bern Convention: Appendix 2, Convention on Migratory Species: Appendix 2, EC Cites: Annex A	Thorndon Park South	TQ6290	28	2020
Essex Birdwatching Society	<i>Falco tinnunculus</i>	bird	Kestrel	Bern Convention: Appendix 2, Convention on Migratory Species: Appendix 2, EC Cites: Annex A	M25/A127 Junc	TQ5888	1	2019
Essex Birdwatching Society	<i>Falco tinnunculus</i>	bird	Kestrel	Bern Convention: Appendix 2, Convention on Migratory Species: Appendix 2, EC Cites: Annex A	Warley	TQ5992	1	2015
Essex Birdwatching Society	<i>Falco tinnunculus</i>	bird	Kestrel	Bern Convention: Appendix 2, Convention on Migratory Species: Appendix 2, EC Cites: Annex A	Thorndon CP	TQ6090	2	2019
Essex Birdwatching Society	<i>Falco tinnunculus</i>	bird	Kestrel	Bern Convention: Appendix 2, Convention on Migratory Species: Appendix 2, EC Cites: Annex A	Brentwood, St Faith's Park	TQ5893	1	2017
Essex Birdwatching Society	<i>Falco tinnunculus</i>	bird	Kestrel	Bern Convention: Appendix 2, Convention on Migratory Species: Appendix 2, EC Cites: Annex A	Thorndon CP (South)	TQ6290	1	2013
Essex Birdwatching Society	<i>Ficedula hypoleuca</i>	bird	Pied Flycatcher	Convention on Migratory Species: Appendix 2	Weald Park	TQ5894	1	2016
Essex Birdwatching Society	<i>Ficedula hypoleuca</i>	bird	Pied Flycatcher	Convention on Migratory Species: Appendix 2	London Road Cemetery Brentwood	TQ5993	1	2020
Essex Birdwatching Society	<i>Ficedula hypoleuca</i>	bird	Pied Flycatcher	Convention on Migratory Species: Appendix 2	Warley Place EWT	TQ5890	2	2020
Essex Birdwatching Society	<i>Ficedula hypoleuca</i>	bird	Pied Flycatcher	Convention on Migratory Species: Appendix 2	Brentwood Cemetery	TQ5893	1	2020
Essex Birdwatching Society	<i>Ficedula hypoleuca</i>	bird	Pied Flycatcher	Convention on Migratory Species: Appendix 2	Thorndon Park North	TQ6091	1	2020
Essex Birdwatching Society	<i>Ficedula hypoleuca</i>	bird	Pied Flycatcher	Convention on Migratory Species: Appendix 2	Brentwood	TQ5993	1	2020
Essex Birdwatching Society	<i>Ficedula hypoleuca</i>	bird	Pied Flycatcher	Convention on Migratory Species: Appendix 2	Thorndon CP North	TQ6091	2	2019

Essex Birdwatching Society	<i>Fringilla montifringilla</i>	bird	Brambling	Wildlife and Countryside Act 1981: Schedule 1 - Part 1	Thorndon CP (North)	TQ6091	5	2018
Essex Birdwatching Society	<i>Fringilla montifringilla</i>	bird	Brambling	Wildlife and Countryside Act 1981: Schedule 1 - Part 1	Warley	TQ5893	1	2016
Essex Birdwatching Society	<i>Fringilla montifringilla</i>	bird	Brambling	Wildlife and Countryside Act 1981: Schedule 1 - Part 1	Warley, Brentwood Station	TQ5993	1	2016
Essex Birdwatching Society	<i>Fringilla montifringilla</i>	bird	Brambling	Wildlife and Countryside Act 1981: Schedule 1 - Part 1	Warley, Woodman Road Cemetery/Chindits Lane	TQ5992	1	2017
Essex Birdwatching Society	<i>Fringilla montifringilla</i>	bird	Brambling	Wildlife and Countryside Act 1981: Schedule 1 - Part 1	Garden, 103 Shenfield Place, Brentwood	TQ6094	8	2016
Essex Birdwatching Society	<i>Fringilla montifringilla</i>	bird	Brambling	Wildlife and Countryside Act 1981: Schedule 1 - Part 1	Thorndon Park North	TQ6091	2	2020
Essex Birdwatching Society	<i>Fringilla montifringilla</i>	bird	Brambling	Wildlife and Countryside Act 1981: Schedule 1 - Part 1	Warley	TQ5992	1	2018
Essex Birdwatching Society	<i>Fringilla montifringilla</i>	bird	Brambling	Wildlife and Countryside Act 1981: Schedule 1 - Part 1	Warley, Woodman Road Cemetery	TQ5992	4	2017
Essex Birdwatching Society	<i>Fringilla montifringilla</i>	bird	Brambling	Wildlife and Countryside Act 1981: Schedule 1 - Part 1	Brentwood, Woodman Rd. Cemetery	TQ5992	1	2017
Essex Birdwatching Society	<i>Fringilla montifringilla</i>	bird	Brambling	Wildlife and Countryside Act 1981: Schedule 1 - Part 1	Thorndon CP (South)	TQ6290	1	2018
Essex Birdwatching Society	<i>Fringilla montifringilla</i>	bird	Brambling	Wildlife and Countryside Act 1981: Schedule 1 - Part 1	Warley	TQ5992	1	2014
Essex Birdwatching Society	<i>Fringilla montifringilla</i>	bird	Brambling	Wildlife and Countryside Act 1981: Schedule 1 - Part 1	Warley, Chindits Lane	TQ5992	1	2014
Essex Birdwatching Society	<i>Fulica atra</i>	bird	Coot	Birds Directive: Annex 2.1, Convention on Migratory Species: AEW Annex II	Heronsgate	TQ6391	1	2020
Essex Birdwatching Society	<i>Fulica atra</i>	bird	Coot	Birds Directive: Annex 2.1, Convention on Migratory Species: AEW Annex II	Thorndon CP South	TQ6290	2	2014

Essex Birdwatching Society	<i>Fulica atra</i>	bird	Coot	Birds Directive: Annex 2.1, Convention on Migratory Species: AEW Annex II	Warley Place CP	TQ5891	1	2017
Essex Birdwatching Society	<i>Fulica atra</i>	bird	Coot	Birds Directive: Annex 2.1, Convention on Migratory Species: AEW Annex II	Thorndon CP	TQ6091	1	2018
Essex Birdwatching Society	<i>Fulica atra</i>	bird	Coot	Birds Directive: Annex 2.1, Convention on Migratory Species: AEW Annex II	Thorndon Park North	TQ6091	2	2020
Essex Birdwatching Society	<i>Fulica atra</i>	bird	Coot	Birds Directive: Annex 2.1, Convention on Migratory Species: AEW Annex II	Thorndon CP	TQ6090	1	2019
Essex Birdwatching Society	<i>Fulica atra</i>	bird	Coot	Birds Directive: Annex 2.1, Convention on Migratory Species: AEW Annex II	Thorndon CP South	TQ6290	1	2019
Essex Birdwatching Society	<i>Gallinago gallinago</i>	bird	Snipe	Birds Directive: Annex 2.1, Convention on Migratory Species: AEW Annex II, Convention on Migratory Species: Appendix 2	Thorndon CP North	TQ6091	2	2014
Essex Birdwatching Society	<i>Gallinago gallinago</i>	bird	Snipe	Birds Directive: Annex 2.1, Convention on Migratory Species: AEW Annex II, Convention on Migratory Species: Appendix 2	Brentwood, Brook Street catchment pool	TQ6093	1	2015
Essex Birdwatching Society	<i>Gallinula chloropus</i>	bird	Moorhen	Birds Directive: Annex 2.2, Convention on Migratory Species: AEW Annex II, Convention on Migratory Species: Appendix 2	Ingatestone: Fairfield pond	TQ652994	1	2014
Essex Birdwatching Society	<i>Gallinula chloropus</i>	bird	Moorhen	Birds Directive: Annex 2.2, Convention on Migratory Species: AEW Annex II, Convention on Migratory Species: Appendix 2	Warley Hill	TQ5992	5	2019
Essex Birdwatching Society	<i>Gallinula chloropus</i>	bird	Moorhen	Birds Directive: Annex 2.2, Convention on Migratory Species: AEW Annex II, Convention on Migratory Species: Appendix 2	Thorndon Country Park	TQ6090	1	2019
Essex Birdwatching Society	<i>Gallinula chloropus</i>	bird	Moorhen	Birds Directive: Annex 2.2, Convention on Migratory Species: AEW Annex II, Convention on Migratory Species: Appendix 2	Warley Place	TQ5891	2	2015
Essex Birdwatching Society	<i>Gallinula chloropus</i>	bird	Moorhen	Birds Directive: Annex 2.2, Convention on Migratory Species: AEW Annex II, Convention on Migratory Species: Appendix 2	Thorndon CP	TQ6091	4	2019

Essex Birdwatching Society	<i>Gallinula chloropus</i>	bird	Moorhen	Birds Directive: Annex 2.2, Convention on Migratory Species: AEW Annex II, Convention on Migratory Species: Appendix 2	Warley Place EWT	TQ5890	3	2016
Essex Birdwatching Society	<i>Gallinula chloropus</i>	bird	Moorhen	Birds Directive: Annex 2.2, Convention on Migratory Species: AEW Annex II, Convention on Migratory Species: Appendix 2	Childerditch	TQ6189	1	2016
Essex Birdwatching Society	<i>Gallinula chloropus</i>	bird	Moorhen	Birds Directive: Annex 2.2, Convention on Migratory Species: AEW Annex II, Convention on Migratory Species: Appendix 2	Thorndon CP South	TQ6290	4	2014
Essex Birdwatching Society	<i>Gallinula chloropus</i>	bird	Moorhen	Birds Directive: Annex 2.2, Convention on Migratory Species: AEW Annex II, Convention on Migratory Species: Appendix 2	Warley Place Nature Reserve	TQ5891	1	2014
Essex Birdwatching Society	<i>Gallinula chloropus</i>	bird	Moorhen	Birds Directive: Annex 2.2, Convention on Migratory Species: AEW Annex II, Convention on Migratory Species: Appendix 2	Thorndon Park South	TQ6290	1	2020
Essex Birdwatching Society	<i>Gallinula chloropus</i>	bird	Moorhen	Birds Directive: Annex 2.2, Convention on Migratory Species: AEW Annex II, Convention on Migratory Species: Appendix 2	Ingatestone: Fairfield	TQ652994	1	2014
Essex Birdwatching Society	<i>Gallinula chloropus</i>	bird	Moorhen	Birds Directive: Annex 2.2, Convention on Migratory Species: AEW Annex II, Convention on Migratory Species: Appendix 2	Warley Hill	TQ5992	1	2016
Essex Birdwatching Society	<i>Gallinula chloropus</i>	bird	Moorhen	Birds Directive: Annex 2.2, Convention on Migratory Species: AEW Annex II, Convention on Migratory Species: Appendix 2	Shenfield Common	TQ5993	7	2018
Essex Birdwatching Society	<i>Gallinula chloropus</i>	bird	Moorhen	Birds Directive: Annex 2.2, Convention on Migratory Species: AEW Annex II, Convention on Migratory Species: Appendix 2	Warley Place	TQ5890	1	2015
Essex Birdwatching Society	<i>Gallinula chloropus</i>	bird	Moorhen	Birds Directive: Annex 2.2, Convention on Migratory Species: AEW Annex II, Convention on Migratory Species: Appendix 2	Thorndon CP	TQ6090	3	2019

Essex Birdwatching Society	<i>Gallinula chloropus</i>	bird	Moorhen	Birds Directive: Annex 2.2, Convention on Migratory Species: AEW Annex II, Convention on Migratory Species: Appendix 2	Warley Place CP	TQ5891	1	2017
Essex Birdwatching Society	<i>Gallinula chloropus</i>	bird	Moorhen	Birds Directive: Annex 2.2, Convention on Migratory Species: AEW Annex II, Convention on Migratory Species: Appendix 2	Thorndon CP (South)	TQ6290	2	2015
Essex Birdwatching Society	<i>Gallinula chloropus</i>	bird	Moorhen	Birds Directive: Annex 2.2, Convention on Migratory Species: AEW Annex II, Convention on Migratory Species: Appendix 2	Warley Place EWT	TQ5890	6	2020
Essex Birdwatching Society	<i>Gallinula chloropus</i>	bird	Moorhen	Birds Directive: Annex 2.2, Convention on Migratory Species: AEW Annex II, Convention on Migratory Species: Appendix 2	Thorndon Park North	TQ6091	6	2020
Essex Birdwatching Society	<i>Gallinula chloropus</i>	bird	Moorhen	Birds Directive: Annex 2.2, Convention on Migratory Species: AEW Annex II, Convention on Migratory Species: Appendix 2	Warley Place NR	TQ5891	1	2019
Essex Birdwatching Society	<i>Gallinula chloropus</i>	bird	Moorhen	Birds Directive: Annex 2.2, Convention on Migratory Species: AEW Annex II, Convention on Migratory Species: Appendix 2	Essex, Hart's Wood and area	TQ6092	1	2014
Essex Birdwatching Society	<i>Gallinula chloropus</i>	bird	Moorhen	Birds Directive: Annex 2.2, Convention on Migratory Species: AEW Annex II, Convention on Migratory Species: Appendix 2	Warley	TQ5992	1	2020
Essex Birdwatching Society	<i>Gallinula chloropus</i>	bird	Moorhen	Birds Directive: Annex 2.2, Convention on Migratory Species: AEW Annex II, Convention on Migratory Species: Appendix 2	Mobile-TQ6190	TQ6190	1	2013
Essex Birdwatching Society	<i>Gallinula chloropus</i>	bird	Moorhen	Birds Directive: Annex 2.2, Convention on Migratory Species: AEW Annex II, Convention on Migratory Species: Appendix 2	Warley Place	TQ5890	2	2014
Essex Birdwatching Society	<i>Gallinula chloropus</i>	bird	Moorhen	Birds Directive: Annex 2.2, Convention on Migratory Species: AEW Annex II, Convention on Migratory Species: Appendix 2	Thorndon CP	TQ6091	1	2016

Essex Birdwatching Society	<i>Gallinula chloropus</i>	bird	Moorhen	Birds Directive: Annex 2.2, Convention on Migratory Species: AEW Annex II, Convention on Migratory Species: Appendix 2	Warley Place CP	TQ5890	4	2017
Essex Birdwatching Society	<i>Gallinula chloropus</i>	bird	Moorhen	Birds Directive: Annex 2.2, Convention on Migratory Species: AEW Annex II, Convention on Migratory Species: Appendix 2	Thorndon CP (North)	TQ6091	2	2020
Essex Birdwatching Society	<i>Gallinula chloropus</i>	bird	Moorhen	Birds Directive: Annex 2.2, Convention on Migratory Species: AEW Annex II, Convention on Migratory Species: Appendix 2	Warley Place EWT	TQ5891	3	2016
Essex Birdwatching Society	<i>Gallinula chloropus</i>	bird	Moorhen	Birds Directive: Annex 2.2, Convention on Migratory Species: AEW Annex II, Convention on Migratory Species: Appendix 2	Dunton Hills Golf Course	TQ6388	1	2019
Essex Birdwatching Society	<i>Gallinula chloropus</i>	bird	Moorhen	Birds Directive: Annex 2.2, Convention on Migratory Species: AEW Annex II, Convention on Migratory Species: Appendix 2	Thorndon CP South	TQ6290	1	2019
Essex Birdwatching Society	<i>Gallinula chloropus</i>	bird	Moorhen	Birds Directive: Annex 2.2, Convention on Migratory Species: AEW Annex II, Convention on Migratory Species: Appendix 2	Warley Place NR	TQ5890	14	2019
Essex Birdwatching Society	<i>Gallinula chloropus</i>	bird	Moorhen	Birds Directive: Annex 2.2, Convention on Migratory Species: AEW Annex II, Convention on Migratory Species: Appendix 2	Warley	TQ5890	1	2019
Essex Birdwatching Society	<i>Garrulus glandarius</i>	bird	Jay	Birds Directive: Annex 2.2	Brentwood, St. Faith's Park	TQ5893	1	2016
Essex Birdwatching Society	<i>Garrulus glandarius</i>	bird	Jay	Birds Directive: Annex 2.2	Mobile-TQ5888	TQ5888	1	2014
Essex Birdwatching Society	<i>Garrulus glandarius</i>	bird	Jay	Birds Directive: Annex 2.2	Warley CP	TQ6091	1	2015
Essex Birdwatching Society	<i>Garrulus glandarius</i>	bird	Jay	Birds Directive: Annex 2.2	Dark Lane Warley	TQ5892	2	2020
Essex Birdwatching Society	<i>Garrulus glandarius</i>	bird	Jay	Birds Directive: Annex 2.2	Thorndon CP	TQ6091	2	2016

Essex Birdwatching Society	<i>Garrulus glandarius</i>	bird	Jay	Birds Directive: Annex 2.2	Warley Place CP	TQ5891	1	2017
Essex Birdwatching Society	<i>Garrulus glandarius</i>	bird	Jay	Birds Directive: Annex 2.2	Warley Place EWT	TQ5890	8	2020
Essex Birdwatching Society	<i>Garrulus glandarius</i>	bird	Jay	Birds Directive: Annex 2.2	Garden, 103 Shenfield Place, Brentwood	TQ6094	4	2016
Essex Birdwatching Society	<i>Garrulus glandarius</i>	bird	Jay	Birds Directive: Annex 2.2	Thorndon CP	TQ6092	1	2017
Essex Birdwatching Society	<i>Garrulus glandarius</i>	bird	Jay	Birds Directive: Annex 2.2	Warley, Woodman Road Cemetery	TQ5992	1	2016
Essex Birdwatching Society	<i>Garrulus glandarius</i>	bird	Jay	Birds Directive: Annex 2.2	Hartswood	TQ6092	2	2020
Essex Birdwatching Society	<i>Garrulus glandarius</i>	bird	Jay	Birds Directive: Annex 2.2	Thorndon CP North	TQ6091	2	2019
Essex Birdwatching Society	<i>Garrulus glandarius</i>	bird	Jay	Birds Directive: Annex 2.2	Woodman Road Cemetery Warley	TQ5992	9	2020
Essex Birdwatching Society	<i>Garrulus glandarius</i>	bird	Jay	Birds Directive: Annex 2.2	Becket Close	TQ5991	1	2014
Essex Birdwatching Society	<i>Garrulus glandarius</i>	bird	Jay	Birds Directive: Annex 2.2	London Road Cemetery Brentwood	TQ5993	1	2020
Essex Birdwatching Society	<i>Garrulus glandarius</i>	bird	Jay	Birds Directive: Annex 2.2	TQ5891	TQ5891	1	2015
Essex Birdwatching Society	<i>Garrulus glandarius</i>	bird	Jay	Birds Directive: Annex 2.2	Brentwood E/Harts Wood	TQ6092	1	2019
Essex Birdwatching Society	<i>Garrulus glandarius</i>	bird	Jay	Birds Directive: Annex 2.2	Mill Wood	TQ6289	2	2014
Essex Birdwatching Society	<i>Garrulus glandarius</i>	bird	Jay	Birds Directive: Annex 2.2	Warley	TQ5992	2	2018

Essex Birdwatching Society	<i>Garrulus glandarius</i>	bird	Jay	Birds Directive: Annex 2.2	codham hall farm offices	TQ5888	17	2016
Essex Birdwatching Society	<i>Garrulus glandarius</i>	bird	Jay	Birds Directive: Annex 2.2	Thorndon Country Park North	TQ6091	1	2014
Essex Birdwatching Society	<i>Garrulus glandarius</i>	bird	Jay	Birds Directive: Annex 2.2	Warley Place CP	TQ5890	1	2017
Essex Birdwatching Society	<i>Garrulus glandarius</i>	bird	Jay	Birds Directive: Annex 2.2	Warley Place EWT	TQ5891	4	2016
Essex Birdwatching Society	<i>Garrulus glandarius</i>	bird	Jay	Birds Directive: Annex 2.2	Essex, Hart's Wood and area	TQ6092	1	2014
Essex Birdwatching Society	<i>Garrulus glandarius</i>	bird	Jay	Birds Directive: Annex 2.2	Thorndon CP	TQ6091	8	2018
Essex Birdwatching Society	<i>Garrulus glandarius</i>	bird	Jay	Birds Directive: Annex 2.2	Warley Place NR	TQ5891	1	2019
Essex Birdwatching Society	<i>Garrulus glandarius</i>	bird	Jay	Birds Directive: Annex 2.2	Great Warley	TQ5891	1	2020
Essex Birdwatching Society	<i>Garrulus glandarius</i>	bird	Jay	Birds Directive: Annex 2.2	Thorndon CP (South)	TQ6290	1	2018
Essex Birdwatching Society	<i>Garrulus glandarius</i>	bird	Jay	Birds Directive: Annex 2.2	West Horndon Station	TQ6288	1	2017
Essex Birdwatching Society	<i>Garrulus glandarius</i>	bird	Jay	Birds Directive: Annex 2.2	Ingrave: Highfield Wood & field margins	TQ6293	1	2015
Essex Birdwatching Society	<i>Garrulus glandarius</i>	bird	Jay	Birds Directive: Annex 2.2	Thorndon Park North	TQ6091	13	2020
Essex Birdwatching Society	<i>Garrulus glandarius</i>	bird	Jay	Birds Directive: Annex 2.2	Brentwood	TQ6192	1	2018
Essex Birdwatching Society	<i>Garrulus glandarius</i>	bird	Jay	Birds Directive: Annex 2.2	M25/A127 Junction 29	TQ5888	6	2020

Essex Birdwatching Society	<i>Garrulus glandarius</i>	bird	Jay	Birds Directive: Annex 2.2	Warley	TQ5893	2	2016
Essex Birdwatching Society	<i>Garrulus glandarius</i>	bird	Jay	Birds Directive: Annex 2.2	Codham Hall Farm	TQ5888	2	2015
Essex Birdwatching Society	<i>Garrulus glandarius</i>	bird	Jay	Birds Directive: Annex 2.2	Thorndon Country Park	TQ6090	1	2019
Essex Birdwatching Society	<i>Garrulus glandarius</i>	bird	Jay	Birds Directive: Annex 2.2	Warley Hill	TQ5992	4	2017
Essex Birdwatching Society	<i>Garrulus glandarius</i>	bird	Jay	Birds Directive: Annex 2.2	Essex, Brentwood	TQ6093	1	2014
Essex Birdwatching Society	<i>Garrulus glandarius</i>	bird	Jay	Birds Directive: Annex 2.2	Thorndon CP	TQ6090	4	2019
Essex Birdwatching Society	<i>Garrulus glandarius</i>	bird	Jay	Birds Directive: Annex 2.2	Warley Place EWT	TQ5890	2	2016
Essex Birdwatching Society	<i>Garrulus glandarius</i>	bird	Jay	Birds Directive: Annex 2.2	Warley Place NR	TQ5890	9	2019
Essex Birdwatching Society	<i>Garrulus glandarius</i>	bird	Jay	Birds Directive: Annex 2.2	Great Warley	TQ5890	1	2015
Essex Birdwatching Society	<i>Garrulus glandarius</i>	bird	Jay	Birds Directive: Annex 2.2	Thorndon CP (North)	TQ6091	7	2020
Essex Birdwatching Society	<i>Garrulus glandarius</i>	bird	Jay	Birds Directive: Annex 2.2	West Horndon	TQ6488	1	2020
Essex Birdwatching Society	<i>Garrulus glandarius</i>	bird	Jay	Birds Directive: Annex 2.2	Hutton	TQ6293	1	2020
Essex Birdwatching Society	<i>Garrulus glandarius</i>	bird	Jay	Birds Directive: Annex 2.2	Thorndon Park	TQ6091	1	2015
Essex Birdwatching Society	<i>Garrulus glandarius</i>	bird	Jay	Birds Directive: Annex 2.2	Brentwood	TQ5993	3	2020

Essex Birdwatching Society	<i>Garrulus glandarius</i>	bird	Jay	Birds Directive: Annex 2.2	M25 J29 A127 Codham Hall Farm	TQ5888	56	2019
Essex Birdwatching Society	<i>Garrulus glandarius</i>	bird	Jay	Birds Directive: Annex 2.2	Warley	TQ5891	1	2016
Essex Field Club	<i>Gnaphalium luteoalbum</i>	flowering plant	Jersey Cudweed	Wildlife and Countryside Act 1981: Schedule 8	Brentwood: West Horndon	TQ6288	1	2016
Essex Birdwatching Society	<i>Hirundo rustica</i>	bird	Swallow	Bern Convention: Appendix 2	Great Warley	TQ5890	1	2020
Essex Birdwatching Society	<i>Hirundo rustica</i>	bird	Swallow	Bern Convention: Appendix 2	Thorndon CP North	TQ6091	7	2016
Essex Birdwatching Society	<i>Hirundo rustica</i>	bird	Swallow	Bern Convention: Appendix 2	Ingrave: Highfield Wood & field margins	TQ6293	1	2015
Essex Birdwatching Society	<i>Hirundo rustica</i>	bird	Swallow	Bern Convention: Appendix 2	Thorndon CP South	TQ6290	7	2019
Essex Birdwatching Society	<i>Hirundo rustica</i>	bird	Swallow	Bern Convention: Appendix 2	M25/A127 Junction 29	TQ5888	5	2020
Essex Birdwatching Society	<i>Hirundo rustica</i>	bird	Swallow	Bern Convention: Appendix 2	TQ5891	TQ5891	1	2015
Essex Birdwatching Society	<i>Hirundo rustica</i>	bird	Swallow	Bern Convention: Appendix 2	Mobile-TQ6493	TQ6493	1	2014
Essex Birdwatching Society	<i>Hirundo rustica</i>	bird	Swallow	Bern Convention: Appendix 2	Warley CP	TQ6091	1	2015
Essex Birdwatching Society	<i>Hirundo rustica</i>	bird	Swallow	Bern Convention: Appendix 2	Thorndon CP	TQ6289	1	2017
Essex Birdwatching Society	<i>Hirundo rustica</i>	bird	Swallow	Bern Convention: Appendix 2	Warley Place NR	TQ5890	2	2015
Essex Birdwatching Society	<i>Hirundo rustica</i>	bird	Swallow	Bern Convention: Appendix 2	Garden, 103 Shenfield Place, Brentwood	TQ6094	2	2014

Essex Birdwatching Society	<i>Hirundo rustica</i>	bird	Swallow	Bern Convention: Appendix 2	Thorndon CP (South)	TQ6290	1	2018
Essex Birdwatching Society	<i>Hirundo rustica</i>	bird	Swallow	Bern Convention: Appendix 2	Hutton	TQ6293	1	2020
Essex Birdwatching Society	<i>Hirundo rustica</i>	bird	Swallow	Bern Convention: Appendix 2	Thorndon CP South	TQ6290	1	2016
Essex Birdwatching Society	<i>Hirundo rustica</i>	bird	Swallow	Bern Convention: Appendix 2	M25 J29 A127 Codham Hall Farm	TQ5888	10	2019
Essex Birdwatching Society	<i>Hirundo rustica</i>	bird	Swallow	Bern Convention: Appendix 2	Thorndon Park South	TQ6290	8	2020
Essex Birdwatching Society	<i>Hirundo rustica</i>	bird	Swallow	Bern Convention: Appendix 2	Mobile-TQ6190	TQ6190	1	2013
Essex Birdwatching Society	<i>Hirundo rustica</i>	bird	Swallow	Bern Convention: Appendix 2	Warley	TQ5992	5	2020
Essex Birdwatching Society	<i>Hirundo rustica</i>	bird	Swallow	Bern Convention: Appendix 2	Thorndon Country Park	TQ6090	1	2019
Essex Birdwatching Society	<i>Hirundo rustica</i>	bird	Swallow	Bern Convention: Appendix 2	Warley Place EWT	TQ5890	1	2015
Essex Birdwatching Society	<i>Hirundo rustica</i>	bird	Swallow	Bern Convention: Appendix 2	Codham Hall Farm Offices	TQ5888	4	2016
Essex Birdwatching Society	<i>Hirundo rustica</i>	bird	Swallow	Bern Convention: Appendix 2	Thorndon CP (South)	TQ6290	1	2013
Essex Birdwatching Society	<i>Hirundo rustica</i>	bird	Swallow	Bern Convention: Appendix 2	West Horndon	TQ6488	1	2020
Essex Birdwatching Society	<i>Hirundo rustica</i>	bird	Swallow	Bern Convention: Appendix 2	Great Warley	TQ5992	1	2013
Essex Birdwatching Society	<i>Hirundo rustica</i>	bird	Swallow	Bern Convention: Appendix 2	Thorndon CP North	TQ6091	12	2019

Essex Birdwatching Society	<i>Hirundo rustica</i>	bird	Swallow	Bern Convention: Appendix 2	Little Warley Common (TQ69 A)	TQ6191	1	2014
Essex Birdwatching Society	<i>Hirundo rustica</i>	bird	Swallow	Bern Convention: Appendix 2	Thorndon Park North	TQ6091	22	2020
Essex Birdwatching Society	<i>Hirundo rustica</i>	bird	Swallow	Bern Convention: Appendix 2	Mill Wood	TQ6289	1	2014
Essex Birdwatching Society	<i>Hirundo rustica</i>	bird	Swallow	Bern Convention: Appendix 2	Warley	TQ5893	1	2016
Essex Birdwatching Society	<i>Hirundo rustica</i>	bird	Swallow	Bern Convention: Appendix 2	South Weald, Honeypot Lane	TQ5893	1	2013
Essex Birdwatching Society	<i>Hirundo rustica</i>	bird	Swallow	Bern Convention: Appendix 2	Warley Place CP	TQ5890	1	2017
Essex Birdwatching Society	<i>Hirundo rustica</i>	bird	Swallow	Bern Convention: Appendix 2	Brentwood	TQ5993	10	2020
Essex Birdwatching Society	<i>Hirundo rustica</i>	bird	Swallow	Bern Convention: Appendix 2	Thorndon CP (North)	TQ6091	3	2018
Essex Birdwatching Society	<i>Hirundo rustica</i>	bird	Swallow	Bern Convention: Appendix 2	West Horndon	TQ6288	1	2016
Essex Field Club	<i>Hyacinthoides non-scripta</i>	flowering plant	Bluebell	Wildlife and Countryside Act 1981: Schedule 8	Brentwood. Ingrave, Highfield Wood	TQ6292	1	2015
Essex Field Club	<i>Hyacinthoides non-scripta</i>	flowering plant	Bluebell	Wildlife and Countryside Act 1981: Schedule 8	Warley Hall Woods	TQ6088	1	2010
Essex Field Club	<i>Hyacinthoides non-scripta</i>	flowering plant	Bluebell	Wildlife and Countryside Act 1981: Schedule 8	Brentwood: Great Warley	TQ5890	1	2014
Essex Field Club	<i>Hyacinthoides non-scripta</i>	flowering plant	Bluebell	Wildlife and Countryside Act 1981: Schedule 8	Brentwood C.P., Little Burstead, Long Shaw	TQ6492	1	2017
Essex Field Club	<i>Hyacinthoides non-scripta</i>	flowering plant	Bluebell	Wildlife and Countryside Act 1981: Schedule 8	Brentwood: Little Warley Hall Lane and Childerditch	TQ6089	1	2015
Essex Field Club	<i>Hyacinthoides non-scripta</i>	flowering plant	Bluebell	Wildlife and Countryside Act 1981: Schedule 8	Brentwood C.P., Thorndon Country Park	TQ6190	1	2017

Essex Field Club	<i>Hyacinthoides non-scripta</i>	flowering plant	Bluebell	Wildlife and Countryside Act 1981: Schedule 8	Brentwood Central	TQ5993	1	2009
Essex Field Club	<i>Hyacinthoides non-scripta</i>	flowering plant	Bluebell	Wildlife and Countryside Act 1981: Schedule 8	Cranham NNE	TQ5888	1	2006
Essex Field Club	<i>Hyacinthoides non-scripta</i>	flowering plant	Bluebell	Wildlife and Countryside Act 1981: Schedule 8	Brentwood, green lane	TQ6489	1	1980
Essex Field Club	<i>Hyacinthoides non-scripta</i>	flowering plant	Bluebell	Wildlife and Countryside Act 1981: Schedule 8	Spearshill Wood	TQ645908	1	1983
Essex Field Club	<i>Hyacinthoides non-scripta</i>	flowering plant	Bluebell	Wildlife and Countryside Act 1981: Schedule 8	Brentwood, Thorndon Park	TQ6191	1	1983
Essex Field Club	<i>Hyacinthoides non-scripta</i>	flowering plant	Bluebell	Wildlife and Countryside Act 1981: Schedule 8	Thorndon Country Park S: SW part	TQ6289	1	2010
Essex Field Club	<i>Hyacinthoides non-scripta</i>	flowering plant	Bluebell	Wildlife and Countryside Act 1981: Schedule 8	Brentwood: A128 and east of West Horndon	TQ6388	1	2016
Essex Field Club	<i>Hyacinthoides non-scripta</i>	flowering plant	Bluebell	Wildlife and Countryside Act 1981: Schedule 8	Brentwood C.P., Herongate	TQ6490	1	2017
Essex Field Club	<i>Hyacinthoides non-scripta</i>	flowering plant	Bluebell	Wildlife and Countryside Act 1981: Schedule 8	Brentwood: Hole Farm and St Mary the Virgin	TQ5889	1	2014
Essex Field Club	<i>Hyacinthoides non-scripta</i>	flowering plant	Bluebell	Wildlife and Countryside Act 1981: Schedule 8	Brentwood C.P., Thorndon Country Park	TQ6091	1	2017
Essex Field Club	<i>Hyacinthoides non-scripta</i>	flowering plant	Bluebell	Wildlife and Countryside Act 1981: Schedule 8	Childerditch	TQ6190	1	1996
Essex Field Club	<i>Hyacinthoides non-scripta</i>	flowering plant	Bluebell	Wildlife and Countryside Act 1981: Schedule 8	Brentwood C.P., Warley Place, Great Warley.	TQ5891	1	2014
Essex Field Club	<i>Hyacinthoides non-scripta</i>	flowering plant	Bluebell	Wildlife and Countryside Act 1981: Schedule 8	Brentwood, Clement's Wood & housing estate	TQ5892	1	2013
Essex Field Club	<i>Hyacinthoides non-scripta</i>	flowering plant	Bluebell	Wildlife and Countryside Act 1981: Schedule 8	Jury Hill	TQ6189	1	2002
Essex Field Club	<i>Hyacinthoides non-scripta</i>	flowering plant	Bluebell	Wildlife and Countryside Act 1981: Schedule 8	Brentwood, Ingrave, churchyard	TQ6291	1	2016
Essex Field Club	<i>Hyacinthoides non-scripta</i>	flowering plant	Bluebell	Wildlife and Countryside Act 1981: Schedule 8	Thorndon Country Park S: SE part	TQ6389	1	2010
Essex Field Club	<i>Hyacinthoides non-scripta</i>	flowering plant	Bluebell	Wildlife and Countryside Act 1981: Schedule 8	Brentwood: A127 and Little Warley Hall Lane	TQ6088	1	2014

Essex Field Club	<i>Hyacinthoides non-scripta</i>	flowering plant	Bluebell	Wildlife and Countryside Act 1981: Schedule 8	West Horndon, Brentwood, Essex (TQ6489)	TQ6489	1	2018
Essex Field Club	<i>Hyacinthoides non-scripta</i>	flowering plant	Bluebell	Wildlife and Countryside Act 1981: Schedule 8	Brentwood C.P., Great Warley, Warley Place	TQ5890	1	2014
Essex Field Club	<i>Hyacinthoides non-scripta</i>	flowering plant	Bluebell	Wildlife and Countryside Act 1981: Schedule 8	Brentwood: Great Warley Hall	TQ5988	1	2013
Essex Field Club	<i>Hyacinthoides non-scripta</i>	flowering plant	Bluebell	Wildlife and Countryside Act 1981: Schedule 8	Brentwood C.P., Little Burstead, Long Shaw	TQ6493	1	2017
Essex Field Club	<i>Hyacinthoides non-scripta</i>	flowering plant	Bluebell	Wildlife and Countryside Act 1981: Schedule 8	Brentwood: West Horndon	TQ6288	1	2015
Essex Field Club	<i>Hyacinthoides non-scripta</i>	flowering plant	Bluebell	Wildlife and Countryside Act 1981: Schedule 8	Brentwood C.P., Warley Gap	TQ5991	1	2018
Essex Field Club	<i>Hyacinthoides non-scripta</i>	flowering plant	Bluebell	Wildlife and Countryside Act 1981: Schedule 8	Brentwood, Blind Lane	TQ6493	1	2009
Essex Field Club	<i>Hyacinthoides non-scripta</i>	flowering plant	Bluebell	Wildlife and Countryside Act 1981: Schedule 8	Great Warley, Codham Hall Wood	TQ5888	1	1979
Essex Field Club	<i>Hyacinthoides non-scripta</i>	flowering plant	Bluebell	Wildlife and Countryside Act 1981: Schedule 8	Brentwood, Hart's Wood	TQ6092	1	2018
Essex Field Club	<i>Hyacinthoides non-scripta</i>	flowering plant	Bluebell	Wildlife and Countryside Act 1981: Schedule 8	Thorndon Country Park S: N part	TQ6290	1	2010
Essex Birdwatching Society	<i>Larus argentatus</i>	bird	Herring Gull	Birds Directive: Annex 2.2, Convention on Migratory Species: AEW Annex II	15 Downsland Drive Brentwood	TQ5993	1	2020
Essex Birdwatching Society	<i>Larus argentatus</i>	bird	Herring Gull	Birds Directive: Annex 2.2, Convention on Migratory Species: AEW Annex II	Thorndon CP (South)	TQ6290	1	2018
Essex Birdwatching Society	<i>Larus argentatus</i>	bird	Herring Gull	Birds Directive: Annex 2.2, Convention on Migratory Species: AEW Annex II	Codham Hall Farm	TQ5888	1	2015
Essex Birdwatching Society	<i>Larus argentatus</i>	bird	Herring Gull	Birds Directive: Annex 2.2, Convention on Migratory Species: AEW Annex II	Warley CP	TQ6091	1	2015
Essex Birdwatching Society	<i>Larus argentatus</i>	bird	Herring Gull	Birds Directive: Annex 2.2, Convention on Migratory Species: AEW Annex II	Great Warley	TQ5890	1	2017
Essex Birdwatching Society	<i>Larus argentatus</i>	bird	Herring Gull	Birds Directive: Annex 2.2, Convention on Migratory Species: AEW Annex II	Warley Place EWT	TQ5890	1	2020

Essex Birdwatching Society	<i>Larus argentatus</i>	bird	Herring Gull	Birds Directive: Annex 2.2, Convention on Migratory Species: AEWA Annex II	London Road Cemetery Brentwood	TQ5993	1	2020
Essex Birdwatching Society	<i>Larus argentatus</i>	bird	Herring Gull	Birds Directive: Annex 2.2, Convention on Migratory Species: AEWA Annex II	Mill Wood	TQ6289	1	2014
Essex Birdwatching Society	<i>Larus argentatus</i>	bird	Herring Gull	Birds Directive: Annex 2.2, Convention on Migratory Species: AEWA Annex II	Thorndon CP (North)	TQ6091	1	2020
Essex Birdwatching Society	<i>Larus argentatus</i>	bird	Herring Gull	Birds Directive: Annex 2.2, Convention on Migratory Species: AEWA Annex II	Brentwood	TQ5993	4	2020
Essex Birdwatching Society	<i>Larus argentatus</i>	bird	Herring Gull	Birds Directive: Annex 2.2, Convention on Migratory Species: AEWA Annex II	Warley	TQ5992	1	2015
Essex Birdwatching Society	<i>Larus argentatus</i>	bird	Herring Gull	Birds Directive: Annex 2.2, Convention on Migratory Species: AEWA Annex II	Dunton Hills Golf Course	TQ6388	1	2019
Essex Birdwatching Society	<i>Larus argentatus</i>	bird	Herring Gull	Birds Directive: Annex 2.2, Convention on Migratory Species: AEWA Annex II	Warley Hill	TQ5992	3	2019
Essex Birdwatching Society	<i>Larus argentatus</i>	bird	Herring Gull	Birds Directive: Annex 2.2, Convention on Migratory Species: AEWA Annex II	Little Warley Common (TQ69 A)	TQ6191	1	2015
Essex Birdwatching Society	<i>Larus argentatus</i>	bird	Herring Gull	Birds Directive: Annex 2.2, Convention on Migratory Species: AEWA Annex II	M25/A127 Junction 29	TQ5888	16	2020
Essex Birdwatching Society	<i>Larus argentatus</i>	bird	Herring Gull	Birds Directive: Annex 2.2, Convention on Migratory Species: AEWA Annex II	Thorndon CP	TQ6091	1	2018
Essex Birdwatching Society	<i>Larus argentatus</i>	bird	Herring Gull	Birds Directive: Annex 2.2, Convention on Migratory Species: AEWA Annex II	Becket Close	TQ5991	1	2014
Essex Birdwatching Society	<i>Larus argentatus</i>	bird	Herring Gull	Birds Directive: Annex 2.2, Convention on Migratory Species: AEWA Annex II	Thorndon Park North	TQ6091	5	2020
Essex Birdwatching Society	<i>Larus argentatus</i>	bird	Herring Gull	Birds Directive: Annex 2.2, Convention on Migratory Species: AEWA Annex II	Codham Hall Farm Offices	TQ5888	9	2016
Essex Birdwatching Society	<i>Larus argentatus</i>	bird	Herring Gull	Birds Directive: Annex 2.2, Convention on Migratory Species: AEWA Annex II	Warley Hill	TQ5992	1	2016

Essex Birdwatching Society	<i>Larus argentatus</i>	bird	Herring Gull	Birds Directive: Annex 2.2, Convention on Migratory Species: AEWA Annex II	Great Warley - De Rougemont Manor	TQ5890	1	2017
Essex Birdwatching Society	<i>Larus argentatus</i>	bird	Herring Gull	Birds Directive: Annex 2.2, Convention on Migratory Species: AEWA Annex II	Woodman Road Cemetery Warley	TQ5992	5	2020
Essex Birdwatching Society	<i>Larus argentatus</i>	bird	Herring Gull	Birds Directive: Annex 2.2, Convention on Migratory Species: AEWA Annex II	M25 J29 A127 Codham Hall Farm	TQ5888	22	2019
Essex Birdwatching Society	<i>Larus argentatus</i>	bird	Herring Gull	Birds Directive: Annex 2.2, Convention on Migratory Species: AEWA Annex II	Thorndon CP	TQ6091	1	2016
Essex Birdwatching Society	<i>Larus canus</i>	bird	Common Gull	Birds Directive: Annex 2.2, Convention on Migratory Species: AEWA Annex II	Thorndon CP (North)	TQ6091	2	2013
Essex Birdwatching Society	<i>Larus canus</i>	bird	Common Gull	Birds Directive: Annex 2.2, Convention on Migratory Species: AEWA Annex II	Thorndon CP South	TQ6290	2	2014
Essex Birdwatching Society	<i>Larus canus</i>	bird	Common Gull	Birds Directive: Annex 2.2, Convention on Migratory Species: AEWA Annex II	Warley	TQ5992	1	2020
Essex Birdwatching Society	<i>Larus canus</i>	bird	Common Gull	Birds Directive: Annex 2.2, Convention on Migratory Species: AEWA Annex II	15 Downsland Drive Brentwood	TQ5993	1	2020
Essex Birdwatching Society	<i>Larus canus</i>	bird	Common Gull	Birds Directive: Annex 2.2, Convention on Migratory Species: AEWA Annex II	Dark Lane Warley	TQ5892	1	2020
Essex Birdwatching Society	<i>Larus canus</i>	bird	Common Gull	Birds Directive: Annex 2.2, Convention on Migratory Species: AEWA Annex II	Thorndon CP	TQ6091	2	2018
Essex Birdwatching Society	<i>Larus canus</i>	bird	Common Gull	Birds Directive: Annex 2.2, Convention on Migratory Species: AEWA Annex II	Thorndon CP (South)	TQ6290	2	2018
Essex Birdwatching Society	<i>Larus canus</i>	bird	Common Gull	Birds Directive: Annex 2.2, Convention on Migratory Species: AEWA Annex II	Thorndon Park South	TQ6290	2	2020
Essex Birdwatching Society	<i>Larus canus</i>	bird	Common Gull	Birds Directive: Annex 2.2, Convention on Migratory Species: AEWA Annex II	Codham Hall Farm Offices	TQ5888	3	2016
Essex Birdwatching Society	<i>Larus canus</i>	bird	Common Gull	Birds Directive: Annex 2.2, Convention on Migratory Species: AEWA Annex II	Mill Wood	TQ6289	1	2014

Essex Birdwatching Society	<i>Larus canus</i>	bird	Common Gull	Birds Directive: Annex 2.2, Convention on Migratory Species: AEWA Annex II	Thorndon CP (North)	TQ6091	1	2018
Essex Birdwatching Society	<i>Larus canus</i>	bird	Common Gull	Birds Directive: Annex 2.2, Convention on Migratory Species: AEWA Annex II	Thorndon Park North	TQ6091	1	2020
Essex Birdwatching Society	<i>Larus canus</i>	bird	Common Gull	Birds Directive: Annex 2.2, Convention on Migratory Species: AEWA Annex II	Codham Hall Farm	TQ5888	1	2015
Essex Birdwatching Society	<i>Larus canus</i>	bird	Common Gull	Birds Directive: Annex 2.2, Convention on Migratory Species: AEWA Annex II	M25 J29 A127 Codham Hall Farm	TQ5888	4	2018
Essex Birdwatching Society	<i>Larus fuscus</i>	bird	Lesser Black-backed Gull	Birds Directive: Annex 2.2, Convention on Migratory Species: AEWA Annex II	M25 J29 A127 Codham Hall Farm	TQ5888	18	2019
Essex Birdwatching Society	<i>Larus fuscus</i>	bird	Lesser Black-backed Gull	Birds Directive: Annex 2.2, Convention on Migratory Species: AEWA Annex II	Thorndon CP (North)	TQ6091	1	2020
Essex Birdwatching Society	<i>Larus fuscus</i>	bird	Lesser Black-backed Gull	Birds Directive: Annex 2.2, Convention on Migratory Species: AEWA Annex II	Warley	TQ5992	1	2015
Essex Birdwatching Society	<i>Larus fuscus</i>	bird	Lesser Black-backed Gull	Birds Directive: Annex 2.2, Convention on Migratory Species: AEWA Annex II	West Horndon	TQ6488	1	2020
Essex Birdwatching Society	<i>Larus fuscus</i>	bird	Lesser Black-backed Gull	Birds Directive: Annex 2.2, Convention on Migratory Species: AEWA Annex II	Brentwood	TQ5993	3	2020
Essex Birdwatching Society	<i>Larus fuscus</i>	bird	Lesser Black-backed Gull	Birds Directive: Annex 2.2, Convention on Migratory Species: AEWA Annex II	Dunton Hills Golf Course	TQ6388	1	2019
Essex Birdwatching Society	<i>Larus fuscus</i>	bird	Lesser Black-backed Gull	Birds Directive: Annex 2.2, Convention on Migratory Species: AEWA Annex II	M 25 Service Area	TQ5888	1	2020
Essex Birdwatching Society	<i>Larus fuscus</i>	bird	Lesser Black-backed Gull	Birds Directive: Annex 2.2, Convention on Migratory Species: AEWA Annex II	Mill Wood	TQ6289	1	2014
Essex Birdwatching Society	<i>Larus fuscus</i>	bird	Lesser Black-backed Gull	Birds Directive: Annex 2.2, Convention on Migratory Species: AEWA Annex II	Thorndon Park North	TQ6091	2	2020
Essex Birdwatching Society	<i>Larus fuscus</i>	bird	Lesser Black-backed Gull	Birds Directive: Annex 2.2, Convention on Migratory Species: AEWA Annex II	Warley Place Nature Reserve	TQ5891	1	2014

Essex Birdwatching Society	<i>Larus fuscus</i>	bird	Lesser Black-backed Gull	Birds Directive: Annex 2.2, Convention on Migratory Species: AEWA Annex II	86 Kings Chase Brentwood	TQ5993	1	2020
Essex Birdwatching Society	<i>Larus fuscus</i>	bird	Lesser Black-backed Gull	Birds Directive: Annex 2.2, Convention on Migratory Species: AEWA Annex II	Codham Hall Farm Offices	TQ5888	11	2016
Essex Birdwatching Society	<i>Larus fuscus</i>	bird	Lesser Black-backed Gull	Birds Directive: Annex 2.2, Convention on Migratory Species: AEWA Annex II	Little Warley Common (TQ69 A)	TQ6191	1	2015
Essex Birdwatching Society	<i>Larus fuscus</i>	bird	Lesser Black-backed Gull	Birds Directive: Annex 2.2, Convention on Migratory Species: AEWA Annex II	M25/A127 Junction 29	TQ5888	11	2020
Essex Birdwatching Society	<i>Larus fuscus</i>	bird	Lesser Black-backed Gull	Birds Directive: Annex 2.2, Convention on Migratory Species: AEWA Annex II	Thorndon CP (South)	TQ6290	1	2018
Essex Birdwatching Society	<i>Larus fuscus</i>	bird	Lesser Black-backed Gull	Birds Directive: Annex 2.2, Convention on Migratory Species: AEWA Annex II	Warley CP	TQ6091	1	2015
Essex Birdwatching Society	<i>Larus fuscus</i>	bird	Lesser Black-backed Gull	Birds Directive: Annex 2.2, Convention on Migratory Species: AEWA Annex II	15 Downsland Drive Brentwood	TQ5993	1	2020
Essex Birdwatching Society	<i>Larus fuscus</i>	bird	Lesser Black-backed Gull	Birds Directive: Annex 2.2, Convention on Migratory Species: AEWA Annex II	Woodman Road Cemetery Warley	TQ5992	1	2020
Essex Birdwatching Society	<i>Larus fuscus</i>	bird	Lesser Black-backed Gull	Birds Directive: Annex 2.2, Convention on Migratory Species: AEWA Annex II	Codham Hall Farm	TQ5888	1	2015
Essex Birdwatching Society	<i>Larus fuscus</i>	bird	Lesser Black-backed Gull	Birds Directive: Annex 2.2, Convention on Migratory Species: AEWA Annex II	Great Warley	TQ5890	1	2017
Essex Birdwatching Society	<i>Larus marinus</i>	bird	Great Black-backed Gull	Birds Directive: Annex 2.2, Convention on Migratory Species: AEWA Annex II	Warley	TQ5992	1	2015
Essex Birdwatching Society	<i>Larus marinus</i>	bird	Great Black-backed Gull	Birds Directive: Annex 2.2, Convention on Migratory Species: AEWA Annex II	Thorndon Park North	TQ6091	1	2020
Essex Birdwatching Society	<i>Larus marinus</i>	bird	Great Black-backed Gull	Birds Directive: Annex 2.2, Convention on Migratory Species: AEWA Annex II	Warley CP	TQ6091	1	2015
Essex Birdwatching Society	<i>Linaria cannabina</i>	bird	Linnet	Bern Convention: Appendix 2	Little Warley Common (TQ69 A)	TQ6191	1	2015

Essex Birdwatching Society	<i>Linaria cannabina</i>	bird	Linnet	Bern Convention: Appendix 2	Thorndon CP South	TQ6290	13	2019
Essex Birdwatching Society	<i>Linaria cannabina</i>	bird	Linnet	Bern Convention: Appendix 2	Mill Wood	TQ6289	1	2014
Essex Birdwatching Society	<i>Linaria cannabina</i>	bird	Linnet	Bern Convention: Appendix 2	Warley Place EWT	TQ5890	1	2015
Essex Birdwatching Society	<i>Linaria cannabina</i>	bird	Linnet	Bern Convention: Appendix 2	Thorndon CP	TQ6190	1	2018
Essex Birdwatching Society	<i>Linaria cannabina</i>	bird	Linnet	Bern Convention: Appendix 2	Thorndon CP (South)	TQ6290	5	2018
Essex Birdwatching Society	<i>Linaria cannabina</i>	bird	Linnet	Bern Convention: Appendix 2	Hutton	TQ6293	1	2020
Essex Birdwatching Society	<i>Linaria cannabina</i>	bird	Linnet	Bern Convention: Appendix 2	Thorndon CP South	TQ6290	4	2016
Essex Birdwatching Society	<i>Linaria cannabina</i>	bird	Linnet	Bern Convention: Appendix 2	M25/A127 Junction 29	TQ5888	6	2020
Essex Birdwatching Society	<i>Linaria cannabina</i>	bird	Linnet	Bern Convention: Appendix 2	Thorndon Park South	TQ6290	8	2020
Essex Birdwatching Society	<i>Linaria cannabina</i>	bird	Linnet	Bern Convention: Appendix 2	Thorndon Country Park	TQ6090	2	2019
Essex Birdwatching Society	<i>Linaria cannabina</i>	bird	Linnet	Bern Convention: Appendix 2	Thorndon CP (North)	TQ6091	6	2018
Essex Birdwatching Society	<i>Linaria cannabina</i>	bird	Linnet	Bern Convention: Appendix 2	codham hall farm offices	TQ5888	1	2014
Essex Birdwatching Society	<i>Linaria cannabina</i>	bird	Linnet	Bern Convention: Appendix 2	Thorndon CP North	TQ6091	16	2019
Essex Birdwatching Society	<i>Linaria cannabina</i>	bird	Linnet	Bern Convention: Appendix 2	M25 J29 A127 Codham Hall Farm	TQ5888	1	2019

Essex Birdwatching Society	<i>Linaria cannabina</i>	bird	Linnet	Bern Convention: Appendix 2	Thorndon Park North	TQ6091	10	2020
Essex Birdwatching Society	<i>Linaria cannabina</i>	bird	Linnet	Bern Convention: Appendix 2	Mobile-TQ6091	TQ6091	1	2014
Essex Birdwatching Society	<i>Linaria cannabina</i>	bird	Linnet	Bern Convention: Appendix 2	Thorndon CP	TQ6289	1	2017
Essex Birdwatching Society	<i>Linaria cannabina</i>	bird	Linnet	Bern Convention: Appendix 2	Thorndon CP North	TQ6091	2	2014
EFC/EARG	<i>Lissotriton helveticus</i>	amphibian	Palmate Newt	Bern Convention: Appendix 3, Wildlife and Countryside Act 1981: Schedule 5 Section 9.5a	Ephemeral pools Thorndon Country Park	TQ612910	2	2004
EFC/EARG	<i>Lissotriton helveticus</i>	amphibian	Palmate Newt	Bern Convention: Appendix 3, Wildlife and Countryside Act 1981: Schedule 5 Section 9.5a	West Horndon	TQ610907	1	2010
EFC/EARG	<i>Lissotriton helveticus</i>	amphibian	Palmate Newt	Bern Convention: Appendix 3, Wildlife and Countryside Act 1981: Schedule 5 Section 9.5a	Brentwood	TQ608912	2	2016
EFC/EARG	<i>Lissotriton helveticus</i>	amphibian	Palmate Newt	Bern Convention: Appendix 3, Wildlife and Countryside Act 1981: Schedule 5 Section 9.5a	hartswood golf course, Brentwood	TQ616922	1	2014
EFC/EARG	<i>Lissotriton helveticus</i>	amphibian	Palmate Newt	Bern Convention: Appendix 3, Wildlife and Countryside Act 1981: Schedule 5 Section 9.5a	Brentwood	TQ616922	3	2016
EFC/EARG	<i>Lissotriton helveticus</i>	amphibian	Palmate Newt	Bern Convention: Appendix 3, Wildlife and Countryside Act 1981: Schedule 5 Section 9.5a	Hutton, Mosbach Gardens Pond	TQ616937	3	2016
EFC/EARG	<i>Lissotriton helveticus</i>	amphibian	Palmate Newt	Bern Convention: Appendix 3, Wildlife and Countryside Act 1981: Schedule 5 Section 9.5a	Brentwood	TQ595921	2	2020
EFC/EARG	<i>Lissotriton helveticus</i>	amphibian	Palmate Newt	Bern Convention: Appendix 3, Wildlife and Countryside Act 1981: Schedule 5 Section 9.5a	brentwood (pinpoint)	TQ598923	2	2013
EFC/EARG	<i>Lissotriton helveticus</i>	amphibian	Palmate Newt	Bern Convention: Appendix 3, Wildlife and Countryside Act 1981: Schedule 5 Section 9.5a	Brentwood CM13 3RU	TQ610909	2	2017
EFC/EARG	<i>Lissotriton helveticus</i>	amphibian	Palmate Newt	Bern Convention: Appendix 3, Wildlife and Countryside Act 1981: Schedule 5 Section 9.5a	Thorndon CP North	TQ607911	1	2011

EFC/EARG	<i>Lissotriton helveticus</i>	amphibian	Palmate Newt	Bern Convention: Appendix 3, Wildlife and Countryside Act 1981: Schedule 5 Section 9.5a	Brentwood	TQ598925	2	2013
EFC/EARG	<i>Lissotriton helveticus</i>	amphibian	Palmate Newt	Bern Convention: Appendix 3, Wildlife and Countryside Act 1981: Schedule 5 Section 9.5a	Brentwood, Thorndon Country Park	TQ629898	1	2014
EFC/EARG	<i>Lissotriton helveticus</i>	amphibian	Palmate Newt	Bern Convention: Appendix 3, Wildlife and Countryside Act 1981: Schedule 5 Section 9.5a	Thriftwood Scout Camp	TQ612934	1	2019
EFC/EARG	<i>Lissotriton helveticus</i>	amphibian	Palmate Newt	Bern Convention: Appendix 3, Wildlife and Countryside Act 1981: Schedule 5 Section 9.5a	Brentwood	TQ606913	1	2015
EFC/EARG	<i>Lissotriton helveticus</i>	amphibian	Palmate Newt	Bern Convention: Appendix 3, Wildlife and Countryside Act 1981: Schedule 5 Section 9.5a	Donkey Lane Plantation, Brentwood	TQ598921	1	2005
EFC/EARG	<i>Lissotriton helveticus</i>	amphibian	Palmate Newt	Bern Convention: Appendix 3, Wildlife and Countryside Act 1981: Schedule 5 Section 9.5a	Thriftwood Scout Camp	TQ614938	1	2019
EFC/EARG	<i>Lissotriton helveticus</i>	amphibian	Palmate Newt	Bern Convention: Appendix 3, Wildlife and Countryside Act 1981: Schedule 5 Section 9.5a	Brentwood	TQ607914	1	2016
EFC/EARG	<i>Lissotriton helveticus</i>	amphibian	Palmate Newt	Bern Convention: Appendix 3, Wildlife and Countryside Act 1981: Schedule 5 Section 9.5a	Harts Wood	TQ603923	1	2005
EFC/EARG	<i>Lissotriton helveticus</i>	amphibian	Palmate Newt	Bern Convention: Appendix 3, Wildlife and Countryside Act 1981: Schedule 5 Section 9.5a	Wood edge	TQ612905	1	2002
EFC/EARG	<i>Lissotriton helveticus</i>	amphibian	Palmate Newt	Bern Convention: Appendix 3, Wildlife and Countryside Act 1981: Schedule 5 Section 9.5a	Brentwood	TQ612909	2	2018
EFC/EARG	<i>Lissotriton helveticus</i>	amphibian	Palmate Newt	Bern Convention: Appendix 3, Wildlife and Countryside Act 1981: Schedule 5 Section 9.5a	Hutton, Brentwood	TQ617932	1	2017
EFC/EARG	<i>Lissotriton helveticus</i>	amphibian	Palmate Newt	Bern Convention: Appendix 3, Wildlife and Countryside Act 1981: Schedule 5 Section 9.5a	Brentwood	TQ595920	4	2018
EFC/EARG	<i>Lissotriton helveticus</i>	amphibian	Palmate Newt	Bern Convention: Appendix 3, Wildlife and Countryside Act 1981: Schedule 5 Section 9.5a	Brentwood	TQ626901	1	2013
EFC/EARG	<i>Lissotriton helveticus</i>	amphibian	Palmate Newt	Bern Convention: Appendix 3, Wildlife and Countryside Act 1981: Schedule 5 Section 9.5a	Picnic site Thorndon Country Park	TQ608914	3	2004

EFC/EARG	<i>Lissotriton helveticus</i>	amphibian	Palmate Newt	Bern Convention: Appendix 3, Wildlife and Countryside Act 1981: Schedule 5 Section 9.5a	Brentwood	TQ598923	2	2013
EFC/EARG	<i>Lissotriton helveticus</i>	amphibian	Palmate Newt	Bern Convention: Appendix 3, Wildlife and Countryside Act 1981: Schedule 5 Section 9.5a	Brentwood CM13 3RU	TQ607912	1	2017
EFC/EARG	<i>Lissotriton helveticus</i>	amphibian	Palmate Newt	Bern Convention: Appendix 3, Wildlife and Countryside Act 1981: Schedule 5 Section 9.5a	Brentwood, Thorndon Country Park	TQ610912	2	2014
EFC/EARG	<i>Lissotriton helveticus</i>	amphibian	Palmate Newt	Bern Convention: Appendix 3, Wildlife and Countryside Act 1981: Schedule 5 Section 9.5a	Thriftwood Scout Camp	TQ611933	1	2019
EFC/EARG	<i>Lissotriton helveticus</i>	amphibian	Palmate Newt	Bern Convention: Appendix 3, Wildlife and Countryside Act 1981: Schedule 5 Section 9.5a	Brentwood	TQ605916	2	2015
EFC/EARG	<i>Lissotriton helveticus</i>	amphibian	Palmate Newt	Bern Convention: Appendix 3, Wildlife and Countryside Act 1981: Schedule 5 Section 9.5a	Childerditch Wood	TQ611906	1	2002
EFC/EARG	<i>Lissotriton helveticus</i>	amphibian	Palmate Newt	Bern Convention: Appendix 3, Wildlife and Countryside Act 1981: Schedule 5 Section 9.5a	Thriftwood Scout Camp	TQ613936	2	2019
EFC/EARG	<i>Lissotriton helveticus</i>	amphibian	Palmate Newt	Bern Convention: Appendix 3, Wildlife and Countryside Act 1981: Schedule 5 Section 9.5a	Brentwood	TQ607913	7	2019
EFC/EARG	<i>Lissotriton helveticus</i>	amphibian	Palmate Newt	Bern Convention: Appendix 3, Wildlife and Countryside Act 1981: Schedule 5 Section 9.5a	Ephermeral Pools Thorndon Country Park	TQ612910	1	2002
EFC/EARG	<i>Lissotriton helveticus</i>	amphibian	Palmate Newt	Bern Convention: Appendix 3, Wildlife and Countryside Act 1981: Schedule 5 Section 9.5a	West Horndon	TQ612904	1	2018
EFC/EARG	<i>Lissotriton helveticus</i>	amphibian	Palmate Newt	Bern Convention: Appendix 3, Wildlife and Countryside Act 1981: Schedule 5 Section 9.5a	Brentwood	TQ610907	1	2016
EFC/EARG	<i>Lissotriton helveticus</i>	amphibian	Palmate Newt	Bern Convention: Appendix 3, Wildlife and Countryside Act 1981: Schedule 5 Section 9.5a	Hartswood Road, Brentwood, CM14 5	TQ604921	2	2016
EFC/EARG	<i>Lissotriton helveticus</i>	amphibian	Palmate Newt	Bern Convention: Appendix 3, Wildlife and Countryside Act 1981: Schedule 5 Section 9.5a	Brentwood	TQ616937	8	2018
EFC/EARG	<i>Lissotriton helveticus</i>	amphibian	Palmate Newt	Bern Convention: Appendix 3, Wildlife and Countryside Act 1981: Schedule 5 Section 9.5a	Mosbach Gardens Pond	TQ616937	3	2019

EFC/EARG	<i>Lissotriton helveticus</i>	amphibian	Palmate Newt	Bern Convention: Appendix 3, Wildlife and Countryside Act 1981: Schedule 5 Section 9.5a	Brentwood	TQ596921	5	2017
EFC/EARG	<i>Lissotriton helveticus</i>	amphibian	Palmate Newt	Bern Convention: Appendix 3, Wildlife and Countryside Act 1981: Schedule 5 Section 9.5a	BRENTWOOD (pinpoint)	TQ626901	1	2013
EFC/EARG	<i>Lissotriton helveticus</i>	amphibian	Palmate Newt	Bern Convention: Appendix 3, Wildlife and Countryside Act 1981: Schedule 5 Section 9.5a	Brentwood, cm14 5al (pinpoint)	TQ598925	2	2013
EFC/EARG	<i>Lissotriton helveticus</i>	amphibian	Palmate Newt	Bern Convention: Appendix 3, Wildlife and Countryside Act 1981: Schedule 5 Section 9.5a	Thorndon CP North	TQ607913	3	2011
EFC/EARG	<i>Lissotriton helveticus</i>	amphibian	Palmate Newt	Bern Convention: Appendix 3, Wildlife and Countryside Act 1981: Schedule 5 Section 9.5a	Brentwood	TQ604921	4	2020
EFC/EARG	<i>Lissotriton helveticus</i>	amphibian	Palmate Newt	Bern Convention: Appendix 3, Wildlife and Countryside Act 1981: Schedule 5 Section 9.5a	Brentwood	TQ625902	1	2016
EFC/EARG	<i>Lissotriton helveticus</i>	amphibian	Palmate Newt	Bern Convention: Appendix 3, Wildlife and Countryside Act 1981: Schedule 5 Section 9.5a	Thriftwood Scout Camp	TQ613934	1	2019
EFC/EARG	<i>Lissotriton helveticus</i>	amphibian	Palmate Newt	Bern Convention: Appendix 3, Wildlife and Countryside Act 1981: Schedule 5 Section 9.5a	Brentwood	TQ606914	4	2016
EFC/EARG	<i>Lissotriton vulgaris</i>	amphibian	Smooth Newt	Bern Convention: Appendix 3, Wildlife and Countryside Act 1981: Schedule 5 Section 9.5a	Brentwood	TQ612939	1	2012
EFC/EARG	<i>Lissotriton vulgaris</i>	amphibian	Smooth Newt	Bern Convention: Appendix 3, Wildlife and Countryside Act 1981: Schedule 5 Section 9.5a	Brentwood, cm13 5nf (pinpoint)	TQ595938	1	2012
EFC/EARG	<i>Lissotriton vulgaris</i>	amphibian	Smooth Newt	Bern Convention: Appendix 3, Wildlife and Countryside Act 1981: Schedule 5 Section 9.5a	Warley	TQ589927	2	2021
EFC/EARG	<i>Lissotriton vulgaris</i>	amphibian	Smooth Newt	Bern Convention: Appendix 3, Wildlife and Countryside Act 1981: Schedule 5 Section 9.5a	Brentwood	TQ584927	2	2015
EFC/EARG	<i>Lissotriton vulgaris</i>	amphibian	Smooth Newt	Bern Convention: Appendix 3, Wildlife and Countryside Act 1981: Schedule 5 Section 9.5a	Brentwood	TQ616937	13	2019
EFC/EARG	<i>Lissotriton vulgaris</i>	amphibian	Smooth Newt	Bern Convention: Appendix 3, Wildlife and Countryside Act 1981: Schedule 5 Section 9.5a	Dunton Hills Golf Course	TQ637880	2	2019

EFC/EARG	<i>Lissotriton vulgaris</i>	amphibian	Smooth Newt	Bern Convention: Appendix 3, Wildlife and Countryside Act 1981: Schedule 5 Section 9.5a	Warley Place, Brentwood	TQ583909	3	2017
EFC/EARG	<i>Lissotriton vulgaris</i>	amphibian	Smooth Newt	Bern Convention: Appendix 3, Wildlife and Countryside Act 1981: Schedule 5 Section 9.5a	Brentwood	TQ595921	1	2006
EFC/EARG	<i>Lissotriton vulgaris</i>	amphibian	Smooth Newt	Bern Convention: Appendix 3, Wildlife and Countryside Act 1981: Schedule 5 Section 9.5a	Brentwood	TQ621900	1	2010
EFC/EARG	<i>Lissotriton vulgaris</i>	amphibian	Smooth Newt	Bern Convention: Appendix 3, Wildlife and Countryside Act 1981: Schedule 5 Section 9.5a	Hartswood Road, Brentwood, CM14 5	TQ604921	1	2016
EFC/EARG	<i>Lissotriton vulgaris</i>	amphibian	Smooth Newt	Bern Convention: Appendix 3, Wildlife and Countryside Act 1981: Schedule 5 Section 9.5a	Brentwood	TQ604921	4	2020
EFC/EARG	<i>Lissotriton vulgaris</i>	amphibian	Smooth Newt	Bern Convention: Appendix 3, Wildlife and Countryside Act 1981: Schedule 5 Section 9.5a	Brentwood & Billericay EWT Survey 2004	TQ585933	1	2004
EFC/EARG	<i>Lissotriton vulgaris</i>	amphibian	Smooth Newt	Bern Convention: Appendix 3, Wildlife and Countryside Act 1981: Schedule 5 Section 9.5a	Ingrave	TQ625917	1	2015
EFC/EARG	<i>Lissotriton vulgaris</i>	amphibian	Smooth Newt	Bern Convention: Appendix 3, Wildlife and Countryside Act 1981: Schedule 5 Section 9.5a	Brentwood	TQ606914	1	2015
EFC/EARG	<i>Lissotriton vulgaris</i>	amphibian	Smooth Newt	Bern Convention: Appendix 3, Wildlife and Countryside Act 1981: Schedule 5 Section 9.5a	Brentwood CM13 3LW	TQ621900	1	2017
EFC/EARG	<i>Lissotriton vulgaris</i>	amphibian	Smooth Newt	Bern Convention: Appendix 3, Wildlife and Countryside Act 1981: Schedule 5 Section 9.5a	Picnic site Thorndon Country Park	TQ608914	2	2004
EFC/EARG	<i>Lissotriton vulgaris</i>	amphibian	Smooth Newt	Bern Convention: Appendix 3, Wildlife and Countryside Act 1981: Schedule 5 Section 9.5a	Brentwood	TQ610926	1	2020
EFC/EARG	<i>Lissotriton vulgaris</i>	amphibian	Smooth Newt	Bern Convention: Appendix 3, Wildlife and Countryside Act 1981: Schedule 5 Section 9.5a	Brentwood, cm13 2la (pinpoint)	TQ612939	1	2012
EFC/EARG	<i>Lissotriton vulgaris</i>	amphibian	Smooth Newt	Bern Convention: Appendix 3, Wildlife and Countryside Act 1981: Schedule 5 Section 9.5a	Thriftwood Scout Camp	TQ614938	1	2019
EFC/EARG	<i>Lissotriton vulgaris</i>	amphibian	Smooth Newt	Bern Convention: Appendix 3, Wildlife and Countryside Act 1981: Schedule 5 Section 9.5a	Brentwood	TQ616922	5	2016

EFC/EARG	<i>Lissotriton vulgaris</i>	amphibian	Smooth Newt	Bern Convention: Appendix 3, Wildlife and Countryside Act 1981: Schedule 5 Section 9.5a	Dunton Hills Golf Course	TQ636884	1	2019
EFC/EARG	<i>Lissotriton vulgaris</i>	amphibian	Smooth Newt	Bern Convention: Appendix 3, Wildlife and Countryside Act 1981: Schedule 5 Section 9.5a	Warley Place, Brentwood	TQ583908	1	2017
EFC/EARG	<i>Lissotriton vulgaris</i>	amphibian	Smooth Newt	Bern Convention: Appendix 3, Wildlife and Countryside Act 1981: Schedule 5 Section 9.5a	Brentwood	TQ595920	2	2018
EFC/EARG	<i>Lissotriton vulgaris</i>	amphibian	Smooth Newt	Bern Convention: Appendix 3, Wildlife and Countryside Act 1981: Schedule 5 Section 9.5a	Brentwood	TQ617932	4	2020
EFC/EARG	<i>Lissotriton vulgaris</i>	amphibian	Smooth Newt	Bern Convention: Appendix 3, Wildlife and Countryside Act 1981: Schedule 5 Section 9.5a	hartswood golf course, Brentwood	TQ616922	1	2014
EFC/EARG	<i>Lissotriton vulgaris</i>	amphibian	Smooth Newt	Bern Convention: Appendix 3, Wildlife and Countryside Act 1981: Schedule 5 Section 9.5a	Brentwood	TQ596921	1	2010
EFC/EARG	<i>Lissotriton vulgaris</i>	amphibian	Smooth Newt	Bern Convention: Appendix 3, Wildlife and Countryside Act 1981: Schedule 5 Section 9.5a	Brentwood	TQ625902	2	2018
EFC/EARG	<i>Lissotriton vulgaris</i>	amphibian	Smooth Newt	Bern Convention: Appendix 3, Wildlife and Countryside Act 1981: Schedule 5 Section 9.5a	Hutton, Mosbach Gardens Pond	TQ616937	4	2016
EFC/EARG	<i>Lissotriton vulgaris</i>	amphibian	Smooth Newt	Bern Convention: Appendix 3, Wildlife and Countryside Act 1981: Schedule 5 Section 9.5a	Brentwood	TQ606913	1	2015
EFC/EARG	<i>Lissotriton vulgaris</i>	amphibian	Smooth Newt	Bern Convention: Appendix 3, Wildlife and Countryside Act 1981: Schedule 5 Section 9.5a	Brentwood & Billericay EWT Survey 2004	TQ627882	1	2004
EFC/EARG	<i>Lissotriton vulgaris</i>	amphibian	Smooth Newt	Bern Convention: Appendix 3, Wildlife and Countryside Act 1981: Schedule 5 Section 9.5a	Mosbach Gardens Pond	TQ616937	2	2019
EFC/EARG	<i>Lissotriton vulgaris</i>	amphibian	Smooth Newt	Bern Convention: Appendix 3, Wildlife and Countryside Act 1981: Schedule 5 Section 9.5a	Brentwood	TQ607914	1	2016
EFC/EARG	<i>Lissotriton vulgaris</i>	amphibian	Smooth Newt	Bern Convention: Appendix 3, Wildlife and Countryside Act 1981: Schedule 5 Section 9.5a	Brentwood CM13 3RU	TQ607912	1	2017
EFC/EARG	<i>Lissotriton vulgaris</i>	amphibian	Smooth Newt	Bern Convention: Appendix 3, Wildlife and Countryside Act 1981: Schedule 5 Section 9.5a	Thriftwood Scout Camp	TQ613936	1	2019

EFC/EARG	<i>Lissotriton vulgaris</i>	amphibian	Smooth Newt	Bern Convention: Appendix 3, Wildlife and Countryside Act 1981: Schedule 5 Section 9.5a	Brentwood	TQ615934	1	2015
EFC/EARG	<i>Lissotriton vulgaris</i>	amphibian	Smooth Newt	Bern Convention: Appendix 3, Wildlife and Countryside Act 1981: Schedule 5 Section 9.5a	Childerditch Wood	TQ611906	1	2002
EFC/EARG	<i>Lissotriton vulgaris</i>	amphibian	Smooth Newt	Bern Convention: Appendix 3, Wildlife and Countryside Act 1981: Schedule 5 Section 9.5a	Warley Place, Brentwood	TQ582910	2	2017
EFC/EARG	<i>Lissotriton vulgaris</i>	amphibian	Smooth Newt	Bern Convention: Appendix 3, Wildlife and Countryside Act 1981: Schedule 5 Section 9.5a	Brentwood	TQ586923	1	2019
EFC/EARG	<i>Lissotriton vulgaris</i>	amphibian	Smooth Newt	Bern Convention: Appendix 3, Wildlife and Countryside Act 1981: Schedule 5 Section 9.5a	Brentwood	TQ616922	1	2015
EFC/EARG	<i>Lissotriton vulgaris</i>	amphibian	Smooth Newt	Bern Convention: Appendix 3, Wildlife and Countryside Act 1981: Schedule 5 Section 9.5a	Dunton Hills Golf Course	TQ637883	1	2019
EFC/EARG	<i>Lissotriton vulgaris</i>	amphibian	Smooth Newt	Bern Convention: Appendix 3, Wildlife and Countryside Act 1981: Schedule 5 Section 9.5a	West Horndon 124	TQ625887	1	2002
EFC/EARG	<i>Lissotriton vulgaris</i>	amphibian	Smooth Newt	Bern Convention: Appendix 3, Wildlife and Countryside Act 1981: Schedule 5 Section 9.5a	Brentwood	TQ595938	1	2012
EFC/EARG	<i>Lissotriton vulgaris</i>	amphibian	Smooth Newt	Bern Convention: Appendix 3, Wildlife and Countryside Act 1981: Schedule 5 Section 9.5a	Brentwood	TQ621901	1	2018
EFC/EARG	<i>Lissotriton vulgaris</i>	amphibian	Smooth Newt	Bern Convention: Appendix 3, Wildlife and Countryside Act 1981: Schedule 5 Section 9.5a	Herongate	TQ629895	1	2020
EFC/EARG	<i>Lissotriton vulgaris</i>	amphibian	Smooth Newt	Bern Convention: Appendix 3, Wildlife and Countryside Act 1981: Schedule 5 Section 9.5a	Brentwood	TQ605916	1	2014
EFC/EARG	<i>Lissotriton vulgaris</i>	amphibian	Smooth Newt	Bern Convention: Appendix 3, Wildlife and Countryside Act 1981: Schedule 5 Section 9.5a	Brentwood & Billericay EWT Survey 2004	TQ621920	1	2004
EFC/EARG	<i>Lissotriton vulgaris</i>	amphibian	Smooth Newt	Bern Convention: Appendix 3, Wildlife and Countryside Act 1981: Schedule 5 Section 9.5a	Little Warley	TQ603905	1	2020
EFC/EARG	<i>Lissotriton vulgaris</i>	amphibian	Smooth Newt	Bern Convention: Appendix 3, Wildlife and Countryside Act 1981: Schedule 5 Section 9.5a	Brentwood	TQ607913	2	2021

EFC/EARG	<i>Lissotriton vulgaris</i>	amphibian	Smooth Newt	Bern Convention: Appendix 3, Wildlife and Countryside Act 1981: Schedule 5 Section 9.5a	Brentwood CM13 3LW	TQ626901	1	2017
EFC/EARG	<i>Lissotriton vulgaris</i>	amphibian	Smooth Newt	Bern Convention: Appendix 3, Wildlife and Countryside Act 1981: Schedule 5 Section 9.5a	Thriftwood Scout Camp	TQ612934	1	2019
Essex Birdwatching Society	<i>Loxia curvirostra</i>	bird	Crossbill	Bern Convention: Appendix 2, Wildlife and Countryside Act 1981: Schedule 1 - Part 1	Thorndon CP North	TQ6091	1	2016
Essex Birdwatching Society	<i>Loxia curvirostra</i>	bird	Crossbill	Bern Convention: Appendix 2, Wildlife and Countryside Act 1981: Schedule 1 - Part 1	Hutton Mount	TQ6194	1	2013
Essex Birdwatching Society	<i>Loxia curvirostra</i>	bird	Crossbill	Bern Convention: Appendix 2, Wildlife and Countryside Act 1981: Schedule 1 - Part 1	Thorndon Park South	TQ6290	2	2020
Essex Birdwatching Society	<i>Loxia curvirostra</i>	bird	Crossbill	Bern Convention: Appendix 2, Wildlife and Countryside Act 1981: Schedule 1 - Part 1	Brentwood	TQ5993	2	2020
Essex Birdwatching Society	<i>Loxia curvirostra</i>	bird	Crossbill	Bern Convention: Appendix 2, Wildlife and Countryside Act 1981: Schedule 1 - Part 1	Thorndon CP South	TQ6290	2	2019
Essex Birdwatching Society	<i>Lullula arborea</i>	bird	Woodlark	Birds Directive: Annex 1, Wildlife and Countryside Act 1981: Schedule 1 - Part 1	Thorndon CP South	TQ6290	1	2014
Essex Birdwatching Society	<i>Luscinia megarhynchos</i>	bird	Nightingale	Bern Convention: Appendix 2	Warley Place	TQ5890	1	2014
Essex Birdwatching Society	<i>Luscinia megarhynchos</i>	bird	Nightingale	Bern Convention: Appendix 2	Hutton	TQ6293	1	2020
Essex Field Club	<i>Lutra lutra</i>	terrestrial mammal	Otter	Bern Convention: Appendix 2, EC Cites: Annex A, Habitats Directive: Annex 2 - non-priority species, Habitats Directive: Annex 4, The Conservation of Habitats and Species Regulations 2010: Schedule 2, Wildlife and Countryside Act 1981: Schedule 5 Section 9.4b, Wildlife and Countryside Act 1981: Schedule 5 Section 9.4c, Wildlife and Countryside Act 1981: Schedule 5 Section 9.5a	TQ632932	TQ632932	4	2012

Essex Field Club	<i>Meles meles</i>	terrestrial mammal	Badger	Bern Convention: Appendix 3, Protection of Badgers Act: Protection of Badgers Act (1992)	TQ619922	TQ619922	2	2013
Essex Field Club	<i>Meles meles</i>	terrestrial mammal	Badger	Bern Convention: Appendix 3, Protection of Badgers Act: Protection of Badgers Act (1992)	TQ582887	TQ582887	2	2008
Essex Field Club	<i>Meles meles</i>	terrestrial mammal	Badger	Bern Convention: Appendix 3, Protection of Badgers Act: Protection of Badgers Act (1992)	TQ626915	TQ626915	4	2008
Essex Field Club	<i>Meles meles</i>	terrestrial mammal	Badger	Bern Convention: Appendix 3, Protection of Badgers Act: Protection of Badgers Act (1992)	TQ585937	TQ585937	4	1994
Essex Field Club	<i>Meles meles</i>	terrestrial mammal	Badger	Bern Convention: Appendix 3, Protection of Badgers Act: Protection of Badgers Act (1992)	TQ630910	TQ630910	2	2013
Essex Field Club	<i>Meles meles</i>	terrestrial mammal	Badger	Bern Convention: Appendix 3, Protection of Badgers Act: Protection of Badgers Act (1992)	TQ592912	TQ592912	4	2008
Essex Field Club	<i>Meles meles</i>	terrestrial mammal	Badger	Bern Convention: Appendix 3, Protection of Badgers Act: Protection of Badgers Act (1992)	TQ635889	TQ635889	4	2011
Essex Field Club	<i>Meles meles</i>	terrestrial mammal	Badger	Bern Convention: Appendix 3, Protection of Badgers Act: Protection of Badgers Act (1992)	TQ599932	TQ599932	2	1999
Essex Field Club	<i>Meles meles</i>	terrestrial mammal	Badger	Bern Convention: Appendix 3, Protection of Badgers Act: Protection of Badgers Act (1992)	TQ637891	TQ637891	1	2014
Essex Field Club	<i>Meles meles</i>	terrestrial mammal	Badger	Bern Convention: Appendix 3, Protection of Badgers Act: Protection of Badgers Act (1992)	TQ613889	TQ613889	3	1999
Essex Field Club	<i>Meles meles</i>	terrestrial mammal	Badger	Bern Convention: Appendix 3, Protection of Badgers Act: Protection of Badgers Act (1992)	Warley Place	TQ583909	2	2019
Essex Field Club	<i>Meles meles</i>	terrestrial mammal	Badger	Bern Convention: Appendix 3, Protection of Badgers Act: Protection of Badgers Act (1992)	TQ580937	TQ580937	4	2004
Essex Field Club	<i>Meles meles</i>	terrestrial mammal	Badger	Bern Convention: Appendix 3, Protection of Badgers Act: Protection of Badgers Act (1992)	TQ626893	TQ626893	4	2008
Essex Field Club	<i>Meles meles</i>	terrestrial mammal	Badger	Bern Convention: Appendix 3, Protection of Badgers Act: Protection of Badgers Act (1992)	TQ584911	TQ584911	5	1997

Essex Field Club	<i>Meles meles</i>	terrestrial mammal	Badger	Bern Convention: Appendix 3, Protection of Badgers Act: Protection of Badgers Act (1992)	TQ628893	TQ628893	4	2009
Essex Field Club	<i>Meles meles</i>	terrestrial mammal	Badger	Bern Convention: Appendix 3, Protection of Badgers Act: Protection of Badgers Act (1992)	TQ591939	TQ591939	2	2014
Essex Field Club	<i>Meles meles</i>	terrestrial mammal	Badger	Bern Convention: Appendix 3, Protection of Badgers Act: Protection of Badgers Act (1992)	TQ635882	TQ635882	4	2012
Essex Field Club	<i>Meles meles</i>	terrestrial mammal	Badger	Bern Convention: Appendix 3, Protection of Badgers Act: Protection of Badgers Act (1992)	TQ596931	TQ596931	3	2013
Essex Field Club	<i>Meles meles</i>	terrestrial mammal	Badger	Bern Convention: Appendix 3, Protection of Badgers Act: Protection of Badgers Act (1992)	TQ636880	TQ636880	4	1996
Essex Field Club	<i>Meles meles</i>	terrestrial mammal	Badger	Bern Convention: Appendix 3, Protection of Badgers Act: Protection of Badgers Act (1992)	TQ609937	TQ609937	3	2013
Essex Field Club	<i>Meles meles</i>	terrestrial mammal	Badger	Bern Convention: Appendix 3, Protection of Badgers Act: Protection of Badgers Act (1992)	TQ649916	TQ649916	2	2008
Essex Field Club	<i>Meles meles</i>	terrestrial mammal	Badger	Bern Convention: Appendix 3, Protection of Badgers Act: Protection of Badgers Act (1992)	Thorndon Park Forest	TQ608912	1	1985
Essex Field Club	<i>Meles meles</i>	terrestrial mammal	Badger	Bern Convention: Appendix 3, Protection of Badgers Act: Protection of Badgers Act (1992)	TQ625893	TQ625893	4	1997
Essex Field Club	<i>Meles meles</i>	terrestrial mammal	Badger	Bern Convention: Appendix 3, Protection of Badgers Act: Protection of Badgers Act (1992)	TQ582905	TQ582905	1	2013
Essex Field Club	<i>Meles meles</i>	terrestrial mammal	Badger	Bern Convention: Appendix 3, Protection of Badgers Act: Protection of Badgers Act (1992)	TQ628882	TQ628882	2	2013
Essex Field Club	<i>Meles meles</i>	terrestrial mammal	Badger	Bern Convention: Appendix 3, Protection of Badgers Act: Protection of Badgers Act (1992)	TQ589939	TQ589939	4	1998
Essex Field Club	<i>Meles meles</i>	terrestrial mammal	Badger	Bern Convention: Appendix 3, Protection of Badgers Act: Protection of Badgers Act (1992)	TQ631910	TQ631910	4	1995
Essex Field Club	<i>Meles meles</i>	terrestrial mammal	Badger	Bern Convention: Appendix 3, Protection of Badgers Act: Protection of Badgers Act (1992)	TQ594880	TQ594880	2	2006

Essex Field Club	<i>Meles meles</i>	terrestrial mammal	Badger	Bern Convention: Appendix 3, Protection of Badgers Act: Protection of Badgers Act (1992)	TQ635894	TQ635894	4	2009
Essex Field Club	<i>Meles meles</i>	terrestrial mammal	Badger	Bern Convention: Appendix 3, Protection of Badgers Act: Protection of Badgers Act (1992)	TQ608928	TQ608928	3	2009
Essex Field Club	<i>Meles meles</i>	terrestrial mammal	Badger	Bern Convention: Appendix 3, Protection of Badgers Act: Protection of Badgers Act (1992)	TQ639894	TQ639894	2	2013
Essex Field Club	<i>Menyanthes trifoliata</i>	flowering plant	Bogbean	EC Cites: Annex D	Brentwood: A128 and east of West Horndon	TQ6388	1	2017
Essex Field Club	<i>Menyanthes trifoliata</i>	flowering plant	Bogbean	EC Cites: Annex D	Brentwood Central	TQ5993	1	2009
Essex Field Club	<i>Menyanthes trifoliata</i>	flowering plant	Bogbean	EC Cites: Annex D	Shenfield Common pond	TQ6093	2	2012
Essex Birdwatching Society	<i>Milvus milvus</i>	bird	Red Kite	Birds Directive: Annex 1, Convention on Migratory Species: Appendix 2, EC Cites: Annex A, Wildlife and Countryside Act 1981: Schedule 1 - Part 1	Brentwood Golf Range	TQ5991	1	2017
Essex Birdwatching Society	<i>Milvus milvus</i>	bird	Red Kite	Birds Directive: Annex 1, Convention on Migratory Species: Appendix 2, EC Cites: Annex A, Wildlife and Countryside Act 1981: Schedule 1 - Part 1	Warley Hill	TQ5992	1	2019
Essex Birdwatching Society	<i>Milvus milvus</i>	bird	Red Kite	Birds Directive: Annex 1, Convention on Migratory Species: Appendix 2, EC Cites: Annex A, Wildlife and Countryside Act 1981: Schedule 1 - Part 1	Clements Park Warley	TQ5891	1	2020
Essex Birdwatching Society	<i>Milvus milvus</i>	bird	Red Kite	Birds Directive: Annex 1, Convention on Migratory Species: Appendix 2, EC Cites: Annex A, Wildlife and Countryside Act 1981: Schedule 1 - Part 1	Warley Place NR	TQ5890	1	2018
Essex Birdwatching Society	<i>Milvus milvus</i>	bird	Red Kite	Birds Directive: Annex 1, Convention on Migratory Species: Appendix 2, EC Cites: Annex A, Wildlife and Countryside Act 1981: Schedule 1 - Part 1	M25 J29 A127 Codham Hall Farm	TQ5888	1	2019

Essex Birdwatching Society	<i>Milvus milvus</i>	bird	Red Kite	Birds Directive: Annex 1, Convention on Migratory Species: Appendix 2, EC Cites: Annex A, Wildlife and Countryside Act 1981: Schedule 1 - Part 1	Thorndon CP South	TQ6290	1	2016
Essex Birdwatching Society	<i>Milvus milvus</i>	bird	Red Kite	Birds Directive: Annex 1, Convention on Migratory Species: Appendix 2, EC Cites: Annex A, Wildlife and Countryside Act 1981: Schedule 1 - Part 1	187 Brentwood Road Brentwood	TQ6391	1	2020
Essex Birdwatching Society	<i>Milvus milvus</i>	bird	Red Kite	Birds Directive: Annex 1, Convention on Migratory Species: Appendix 2, EC Cites: Annex A, Wildlife and Countryside Act 1981: Schedule 1 - Part 1	Warley	TQ5893	2	2016
Essex Birdwatching Society	<i>Milvus milvus</i>	bird	Red Kite	Birds Directive: Annex 1, Convention on Migratory Species: Appendix 2, EC Cites: Annex A, Wildlife and Countryside Act 1981: Schedule 1 - Part 1	Brentwood	TQ6093	1	2013
Essex Birdwatching Society	<i>Milvus milvus</i>	bird	Red Kite	Birds Directive: Annex 1, Convention on Migratory Species: Appendix 2, EC Cites: Annex A, Wildlife and Countryside Act 1981: Schedule 1 - Part 1	Warley CP	TQ6091	1	2015
Essex Birdwatching Society	<i>Milvus milvus</i>	bird	Red Kite	Birds Directive: Annex 1, Convention on Migratory Species: Appendix 2, EC Cites: Annex A, Wildlife and Countryside Act 1981: Schedule 1 - Part 1	Childerditch	TQ6189	2	2020
Essex Birdwatching Society	<i>Milvus milvus</i>	bird	Red Kite	Birds Directive: Annex 1, Convention on Migratory Species: Appendix 2, EC Cites: Annex A, Wildlife and Countryside Act 1981: Schedule 1 - Part 1	Warley Place EWT	TQ5890	2	2020
Essex Birdwatching Society	<i>Milvus milvus</i>	bird	Red Kite	Birds Directive: Annex 1, Convention on Migratory Species: Appendix 2, EC Cites: Annex A, Wildlife and Countryside Act 1981: Schedule 1 - Part 1	Great Warley Hall	TQ5890	1	2015

Essex Birdwatching Society	<i>Milvus milvus</i>	bird	Red Kite	Birds Directive: Annex 1, Convention on Migratory Species: Appendix 2, EC Cites: Annex A, Wildlife and Countryside Act 1981: Schedule 1 - Part 1	Thorndon CP (North)	TQ6091	1	2018
Essex Birdwatching Society	<i>Milvus milvus</i>	bird	Red Kite	Birds Directive: Annex 1, Convention on Migratory Species: Appendix 2, EC Cites: Annex A, Wildlife and Countryside Act 1981: Schedule 1 - Part 1	Thorndon Park South	TQ6290	2	2020
Essex Birdwatching Society	<i>Milvus milvus</i>	bird	Red Kite	Birds Directive: Annex 1, Convention on Migratory Species: Appendix 2, EC Cites: Annex A, Wildlife and Countryside Act 1981: Schedule 1 - Part 1	Brentwood	TQ5993	8	2020
Essex Birdwatching Society	<i>Milvus milvus</i>	bird	Red Kite	Birds Directive: Annex 1, Convention on Migratory Species: Appendix 2, EC Cites: Annex A, Wildlife and Countryside Act 1981: Schedule 1 - Part 1	Warley	TQ5992	6	2020
Essex Birdwatching Society	<i>Milvus milvus</i>	bird	Red Kite	Birds Directive: Annex 1, Convention on Migratory Species: Appendix 2, EC Cites: Annex A, Wildlife and Countryside Act 1981: Schedule 1 - Part 1	Brentwood Station	TQ5993	1	2020
Essex Birdwatching Society	<i>Milvus milvus</i>	bird	Red Kite	Birds Directive: Annex 1, Convention on Migratory Species: Appendix 2, EC Cites: Annex A, Wildlife and Countryside Act 1981: Schedule 1 - Part 1	Warley Place CP	TQ5890	3	2017
Essex Birdwatching Society	<i>Milvus milvus</i>	bird	Red Kite	Birds Directive: Annex 1, Convention on Migratory Species: Appendix 2, EC Cites: Annex A, Wildlife and Countryside Act 1981: Schedule 1 - Part 1	Great Warley	TQ5890	1	2019
Essex Birdwatching Society	<i>Milvus milvus</i>	bird	Red Kite	Birds Directive: Annex 1, Convention on Migratory Species: Appendix 2, EC Cites: Annex A, Wildlife and Countryside Act 1981: Schedule 1 - Part 1	M25/A127 Junction 29	TQ5888	3	2020

Essex Birdwatching Society	<i>Milvus milvus</i>	bird	Red Kite	Birds Directive: Annex 1, Convention on Migratory Species: Appendix 2, EC Cites: Annex A, Wildlife and Countryside Act 1981: Schedule 1 - Part 1	Thorndon Park North	TQ6091	2	2020
Essex Birdwatching Society	<i>Milvus milvus</i>	bird	Red Kite	Birds Directive: Annex 1, Convention on Migratory Species: Appendix 2, EC Cites: Annex A, Wildlife and Countryside Act 1981: Schedule 1 - Part 1	217 Crescent Road, Warley	TQ5892	1	2019
Essex Birdwatching Society	<i>Milvus milvus</i>	bird	Red Kite	Birds Directive: Annex 1, Convention on Migratory Species: Appendix 2, EC Cites: Annex A, Wildlife and Countryside Act 1981: Schedule 1 - Part 1	Warley	TQ5992	2	2016
Essex Birdwatching Society	<i>Motacilla alba</i>	bird	Pied Wagtail	Bern Convention: Appendix 2	M25 J29 A127 Codham Hall Farm	TQ5888	73	2019
Essex Birdwatching Society	<i>Motacilla alba</i>	bird	Pied Wagtail	Bern Convention: Appendix 2	Mobile-TQ5993	TQ5993	1	2014
Essex Birdwatching Society	<i>Motacilla alba</i>	bird	Pied Wagtail	Bern Convention: Appendix 2	Brentwood Station	TQ5993	1	2016
Essex Birdwatching Society	<i>Motacilla alba</i>	bird	Pied Wagtail	Bern Convention: Appendix 2	Thorndon Park	TQ6091	1	2015
Essex Birdwatching Society	<i>Motacilla alba</i>	bird	Pied Wagtail	Bern Convention: Appendix 2	Brentwood, Premier Inn	TQ6093	1	2017
Essex Birdwatching Society	<i>Motacilla alba</i>	bird	Pied Wagtail	Bern Convention: Appendix 2	TQ5890	TQ5890	1	2015
Essex Birdwatching Society	<i>Motacilla alba</i>	bird	Pied Wagtail	Bern Convention: Appendix 2	Great & Little Warley Cricket Ground	TQ5990	1	2015
Essex Birdwatching Society	<i>Motacilla alba</i>	bird	Pied Wagtail	Bern Convention: Appendix 2	Woodman Road Cemetery Warley	TQ5992	1	2020
Essex Birdwatching Society	<i>Motacilla alba</i>	bird	Pied Wagtail	Bern Convention: Appendix 2	Little Warley Common (TQ69 A)	TQ6191	1	2015

Essex Birdwatching Society	<i>Motacilla alba</i>	bird	Pied Wagtail	Bern Convention: Appendix 2	Mill Wood	TQ6289	1	2014
Essex Birdwatching Society	<i>Motacilla alba</i>	bird	Pied Wagtail	Bern Convention: Appendix 2	Brentwood	TQ5993	3	2020
Essex Birdwatching Society	<i>Motacilla alba</i>	bird	Pied Wagtail	Bern Convention: Appendix 2	Thorndon CP (North)	TQ6091	1	2018
Essex Birdwatching Society	<i>Motacilla alba</i>	bird	Pied Wagtail	Bern Convention: Appendix 2	Brentwood Train Station (Kings Rd)	TQ5993	1	2014
Essex Birdwatching Society	<i>Motacilla alba</i>	bird	Pied Wagtail	Bern Convention: Appendix 2	Thurrock Thameside Nature Park (EWT)	TQ5993	1	2018
Essex Birdwatching Society	<i>Motacilla alba</i>	bird	Pied Wagtail	Bern Convention: Appendix 2	Essex, Hart's Wood and area	TQ6092	1	2014
Essex Birdwatching Society	<i>Motacilla alba</i>	bird	Pied Wagtail	Bern Convention: Appendix 2	West Horndon	TQ6488	1	2020
Essex Birdwatching Society	<i>Motacilla alba</i>	bird	Pied Wagtail	Bern Convention: Appendix 2	Great Warley: Codham Hall Lane	TQ5989	1	2020
Essex Birdwatching Society	<i>Motacilla alba</i>	bird	Pied Wagtail	Bern Convention: Appendix 2	M25/A127 Junction 29	TQ5888	14	2020
Essex Birdwatching Society	<i>Motacilla alba</i>	bird	Pied Wagtail	Bern Convention: Appendix 2	Brentwood	TQ5993	1	2016
Essex Birdwatching Society	<i>Motacilla alba</i>	bird	Pied Wagtail	Bern Convention: Appendix 2	Mobile-TQ6389	TQ6389	1	2013
Essex Birdwatching Society	<i>Motacilla alba</i>	bird	Pied Wagtail	Bern Convention: Appendix 2	Brentwood Town Centre	TQ5993	2	2019
Essex Birdwatching Society	<i>Motacilla alba</i>	bird	Pied Wagtail	Bern Convention: Appendix 2	Thorndon Park South	TQ6290	5	2020
Essex Birdwatching Society	<i>Motacilla alba</i>	bird	Pied Wagtail	Bern Convention: Appendix 2	Dunton Hills Golf Course	TQ6388	1	2019

Essex Birdwatching Society	<i>Motacilla alba</i>	bird	Pied Wagtail	Bern Convention: Appendix 2	Warley	TQ5992	1	2020
Essex Birdwatching Society	<i>Motacilla alba</i>	bird	Pied Wagtail	Bern Convention: Appendix 2	Great Warley	TQ5890	1	2015
Essex Birdwatching Society	<i>Motacilla cinerea</i>	bird	Grey Wagtail	Bern Convention: Appendix 2	Brentwood Town Centre	TQ5993	2	2016
Essex Birdwatching Society	<i>Motacilla cinerea</i>	bird	Grey Wagtail	Bern Convention: Appendix 2	Thorndon Park North	TQ6091	1	2020
Essex Birdwatching Society	<i>Motacilla cinerea</i>	bird	Grey Wagtail	Bern Convention: Appendix 2	Brentwood, High Street	TQ6093	1	2017
Essex Birdwatching Society	<i>Motacilla cinerea</i>	bird	Grey Wagtail	Bern Convention: Appendix 2	Warley	TQ5992	1	2019
Essex Birdwatching Society	<i>Motacilla cinerea</i>	bird	Grey Wagtail	Bern Convention: Appendix 2	Kings Road, Brentwood	TQ6093	1	2015
Essex Birdwatching Society	<i>Motacilla cinerea</i>	bird	Grey Wagtail	Bern Convention: Appendix 2	Warley Place EWT	TQ5890	1	2016
Essex Birdwatching Society	<i>Motacilla cinerea</i>	bird	Grey Wagtail	Bern Convention: Appendix 2	M25/A127 Junction 29	TQ5888	2	2020
Essex Birdwatching Society	<i>Motacilla cinerea</i>	bird	Grey Wagtail	Bern Convention: Appendix 2	Warley Place NR	TQ5890	1	2015
Essex Birdwatching Society	<i>Motacilla cinerea</i>	bird	Grey Wagtail	Bern Convention: Appendix 2	Thorndon CP (South)	TQ6290	2	2020
Essex Birdwatching Society	<i>Motacilla cinerea</i>	bird	Grey Wagtail	Bern Convention: Appendix 2	Brentwood Cemetery	TQ5893	1	2020
Essex Birdwatching Society	<i>Motacilla cinerea</i>	bird	Grey Wagtail	Bern Convention: Appendix 2	Thorndon CP South	TQ6290	3	2019
Essex Birdwatching Society	<i>Motacilla cinerea</i>	bird	Grey Wagtail	Bern Convention: Appendix 2	Brentwood, Brook Street catchment pool	TQ6093	1	2015

Essex Birdwatching Society	<i>Motacilla cinerea</i>	bird	Grey Wagtail	Bern Convention: Appendix 2	Warley	TQ5992	1	2013
Essex Birdwatching Society	<i>Motacilla cinerea</i>	bird	Grey Wagtail	Bern Convention: Appendix 2	Essex, Hart's Wood and area	TQ6092	1	2014
Essex Birdwatching Society	<i>Motacilla cinerea</i>	bird	Grey Wagtail	Bern Convention: Appendix 2	Warley Place CP	TQ5890	3	2017
Essex Birdwatching Society	<i>Motacilla cinerea</i>	bird	Grey Wagtail	Bern Convention: Appendix 2	M25 J29 A127 Codham Hall Farm	TQ5888	2	2019
Essex Birdwatching Society	<i>Motacilla cinerea</i>	bird	Grey Wagtail	Bern Convention: Appendix 2	Warley Place EWT	TQ5890	1	2020
Essex Birdwatching Society	<i>Motacilla cinerea</i>	bird	Grey Wagtail	Bern Convention: Appendix 2	Thorndon CP (North)	TQ6091	2	2018
Essex Birdwatching Society	<i>Motacilla cinerea</i>	bird	Grey Wagtail	Bern Convention: Appendix 2	Brentwood	TQ5993	1	2020
Essex Birdwatching Society	<i>Motacilla cinerea</i>	bird	Grey Wagtail	Bern Convention: Appendix 2	Thorndon CP South	TQ6290	3	2016
Essex Birdwatching Society	<i>Motacilla cinerea</i>	bird	Grey Wagtail	Bern Convention: Appendix 2	Brentwood Town Centre	TQ5993	14	2019
Essex Birdwatching Society	<i>Motacilla cinerea</i>	bird	Grey Wagtail	Bern Convention: Appendix 2	Thorndon Park South	TQ6290	8	2020
Essex Birdwatching Society	<i>Motacilla cinerea</i>	bird	Grey Wagtail	Bern Convention: Appendix 2	codham hall farm offices	TQ5888	5	2016
Essex Birdwatching Society	<i>Motacilla cinerea</i>	bird	Grey Wagtail	Bern Convention: Appendix 2	Warley Place	TQ5890	1	2013
Essex Birdwatching Society	<i>Motacilla cinerea</i>	bird	Grey Wagtail	Bern Convention: Appendix 2	London Road Cemetery Brentwood	TQ5993	1	2020
Essex Birdwatching Society	<i>Motacilla cinerea</i>	bird	Grey Wagtail	Bern Convention: Appendix 2	Warley Place EWT	TQ5891	2	2016

Essex Birdwatching Society	<i>Motacilla cinerea</i>	bird	Grey Wagtail	Bern Convention: Appendix 2	Mill Wood	TQ6289	1	2014
Essex Birdwatching Society	<i>Motacilla cinerea</i>	bird	Grey Wagtail	Bern Convention: Appendix 2	Brentwood	TQ5993	1	2016
Essex Birdwatching Society	<i>Motacilla cinerea</i>	bird	Grey Wagtail	Bern Convention: Appendix 2	Thorndon CP North	TQ6091	1	2019
Essex Birdwatching Society	<i>Motacilla flava</i>	bird	Yellow Wagtail	Bern Convention: Appendix 2	Thorndon CP South	TQ6290	2	2019
Essex Birdwatching Society	<i>Motacilla flava</i>	bird	Yellow Wagtail	Bern Convention: Appendix 2	Mill Wood	TQ6289	1	2014
Essex Birdwatching Society	<i>Motacilla flava</i>	bird	Yellow Wagtail	Bern Convention: Appendix 2	Brentwood	TQ5993	1	2020
Essex Birdwatching Society	<i>Motacilla flava</i>	bird	Yellow Wagtail	Bern Convention: Appendix 2	TQ5891	TQ5891	1	2015
Essex Birdwatching Society	<i>Muscicapa striata</i>	bird	Spotted Flycatcher	Bern Convention: Appendix 2, Convention on Migratory Species: Appendix 2	Childerditch	TQ6189	1	2019
Essex Birdwatching Society	<i>Muscicapa striata</i>	bird	Spotted Flycatcher	Bern Convention: Appendix 2, Convention on Migratory Species: Appendix 2	Thorndon Country Park	TQ6090	1	2019
Essex Birdwatching Society	<i>Muscicapa striata</i>	bird	Spotted Flycatcher	Bern Convention: Appendix 2, Convention on Migratory Species: Appendix 2	Thorndon Park North	TQ6091	2	2020
Essex Birdwatching Society	<i>Muscicapa striata</i>	bird	Spotted Flycatcher	Bern Convention: Appendix 2, Convention on Migratory Species: Appendix 2	Warley Place CP	TQ5890	1	2017
Essex Birdwatching Society	<i>Muscicapa striata</i>	bird	Spotted Flycatcher	Bern Convention: Appendix 2, Convention on Migratory Species: Appendix 2	Weald Park	TQ5894	1	2016
Essex Birdwatching Society	<i>Muscicapa striata</i>	bird	Spotted Flycatcher	Bern Convention: Appendix 2, Convention on Migratory Species: Appendix 2	Brentwood Cemetery	TQ5893	1	2020
Essex Birdwatching Society	<i>Muscicapa striata</i>	bird	Spotted Flycatcher	Bern Convention: Appendix 2, Convention on Migratory Species: Appendix 2	Great Warley	TQ5890	1	2017

Essex Birdwatching Society	<i>Muscicapa striata</i>	bird	Spotted Flycatcher	Bern Convention: Appendix 2, Convention on Migratory Species: Appendix 2	Thorndon CP South	TQ6290	2	2019
Essex Birdwatching Society	<i>Muscicapa striata</i>	bird	Spotted Flycatcher	Bern Convention: Appendix 2, Convention on Migratory Species: Appendix 2	Warley	TQ5992	1	2020
Essex Birdwatching Society	<i>Muscicapa striata</i>	bird	Spotted Flycatcher	Bern Convention: Appendix 2, Convention on Migratory Species: Appendix 2	Warley Place EWT	TQ5890	2	2020
Essex Birdwatching Society	<i>Muscicapa striata</i>	bird	Spotted Flycatcher	Bern Convention: Appendix 2, Convention on Migratory Species: Appendix 2	Brentwood	TQ5993	1	2020
Essex Birdwatching Society	<i>Muscicapa striata</i>	bird	Spotted Flycatcher	Bern Convention: Appendix 2, Convention on Migratory Species: Appendix 2	Great Warley	TQ5890	1	2016
Essex Birdwatching Society	<i>Muscicapa striata</i>	bird	Spotted Flycatcher	Bern Convention: Appendix 2, Convention on Migratory Species: Appendix 2	Thorndon CP North	TQ6091	2	2019
Essex Birdwatching Society	<i>Muscicapa striata</i>	bird	Spotted Flycatcher	Bern Convention: Appendix 2, Convention on Migratory Species: Appendix 2	TQ5891	TQ5891	3	2015
Essex Birdwatching Society	<i>Muscicapa striata</i>	bird	Spotted Flycatcher	Bern Convention: Appendix 2, Convention on Migratory Species: Appendix 2	Warley Place EWT	TQ5890	1	2016
Essex Birdwatching Society	<i>Muscicapa striata</i>	bird	Spotted Flycatcher	Bern Convention: Appendix 2, Convention on Migratory Species: Appendix 2	Weald Park, Brentwood, Essex	TQ5894	1	2014
Essex Field Club	<i>Mustela erminea</i>	terrestrial mammal	Stoat	Bern Convention: Appendix 3	TQ582914	TQ582914	1	2016
Essex Field Club	<i>Mustela erminea</i>	terrestrial mammal	Stoat	Bern Convention: Appendix 3	Spearshill Wood	TQ645908	1	1983
Essex Field Club	<i>Mustela nivalis</i>	terrestrial mammal	Weasel	Bern Convention: Appendix 3	Thorndon Park Forest	TQ608912	1	1985
Essex Field Club	<i>Mustela nivalis</i>	terrestrial mammal	Weasel	Bern Convention: Appendix 3	Spearshill Wood	TQ645908	1	1983
Essex Field Club	<i>Mustela nivalis</i>	terrestrial mammal	Weasel	Bern Convention: Appendix 3	TQ584911	TQ584911	5	1997

Essex Bat Group	<i>Myotis daubentonii</i>	terrestrial mammal	Daubenton's Bat	Bern Convention: Appendix 2, Convention on Migratory Species: Appendix 2, Convention on Migratory Species: EUROBATS Annex I, Habitats Directive: Annex 4, The Conservation of Habitats and Species Regulations 2010: Schedule 2, Wildlife and Countryside Act 1981: Schedule 5 Section 9.4b, Wildlife and Countryside Act 1981: Schedule 5 Section 9.4c, Wildlife and Countryside Act 1981: Schedule 5 Section 9.5a	Thorndon, Brentwood	TQ613903	6	2018
Essex Bat Group	<i>Myotis daubentonii</i>	terrestrial mammal	Daubenton's Bat	Bern Convention: Appendix 2, Convention on Migratory Species: Appendix 2, Convention on Migratory Species: EUROBATS Annex I, Habitats Directive: Annex 4, The Conservation of Habitats and Species Regulations 2010: Schedule 2, Wildlife and Countryside Act 1981: Schedule 5 Section 9.4b, Wildlife and Countryside Act 1981: Schedule 5 Section 9.4c, Wildlife and Countryside Act 1981: Schedule 5 Section 9.5a	Thorndon, Brentwood	TQ607906	2	2018
Essex Field Club	<i>Myotis daubentonii</i>	terrestrial mammal	Daubenton's Bat	Bern Convention: Appendix 2, Convention on Migratory Species: Appendix 2, Convention on Migratory Species: EUROBATS Annex I, Habitats Directive: Annex 4, The Conservation of Habitats and Species Regulations 2010: Schedule 2, Wildlife and Countryside Act 1981: Schedule 5 Section 9.4b, Wildlife and Countryside Act 1981: Schedule 5 Section 9.4c, Wildlife and Countryside Act 1981: Schedule 5 Section 9.5a	TQ628901	TQ628901	5	1997

Essex Bat Group	<i>Myotis daubentonii</i>	terrestrial mammal	Daubenton's Bat	Bern Convention: Appendix 2, Convention on Migratory Species: Appendix 2, Convention on Migratory Species: EUROBATS Annex I, Habitats Directive: Annex 4, The Conservation of Habitats and Species Regulations 2010: Schedule 2, Wildlife and Countryside Act 1981: Schedule 5 Section 9.4b, Wildlife and Countryside Act 1981: Schedule 5 Section 9.4c, Wildlife and Countryside Act 1981: Schedule 5 Section 9.5a	Warley Place, Brentwood	TQ584909	2	2018
Essex Bat Group	<i>Myotis daubentonii</i>	terrestrial mammal	Daubenton's Bat	Bern Convention: Appendix 2, Convention on Migratory Species: Appendix 2, Convention on Migratory Species: EUROBATS Annex I, Habitats Directive: Annex 4, The Conservation of Habitats and Species Regulations 2010: Schedule 2, Wildlife and Countryside Act 1981: Schedule 5 Section 9.4b, Wildlife and Countryside Act 1981: Schedule 5 Section 9.4c, Wildlife and Countryside Act 1981: Schedule 5 Section 9.5a	Hartswood, Brentwood	TQ604921	2	2018
Essex Field Club	<i>Myotis daubentonii</i>	terrestrial mammal	Daubenton's Bat	Bern Convention: Appendix 2, Convention on Migratory Species: Appendix 2, Convention on Migratory Species: EUROBATS Annex I, Habitats Directive: Annex 4, The Conservation of Habitats and Species Regulations 2010: Schedule 2, Wildlife and Countryside Act 1981: Schedule 5 Section 9.4b, Wildlife and Countryside Act 1981: Schedule 5 Section 9.4c, Wildlife and Countryside Act 1981: Schedule 5 Section 9.5a	TQ628897	TQ628897	5	1997

Essex Bat Group	<i>Myotis daubentonii</i>	terrestrial mammal	Daubenton's Bat	Bern Convention: Appendix 2, Convention on Migratory Species: Appendix 2, Convention on Migratory Species: EUROBATS Annex I, Habitats Directive: Annex 4, The Conservation of Habitats and Species Regulations 2010: Schedule 2, Wildlife and Countryside Act 1981: Schedule 5 Section 9.4b, Wildlife and Countryside Act 1981: Schedule 5 Section 9.4c, Wildlife and Countryside Act 1981: Schedule 5 Section 9.5a	Thorndon, Brentwood	TQ624903	2	2018
Essex Bat Group	<i>Myotis daubentonii</i>	terrestrial mammal	Daubenton's Bat	Bern Convention: Appendix 2, Convention on Migratory Species: Appendix 2, Convention on Migratory Species: EUROBATS Annex I, Habitats Directive: Annex 4, The Conservation of Habitats and Species Regulations 2010: Schedule 2, Wildlife and Countryside Act 1981: Schedule 5 Section 9.4b, Wildlife and Countryside Act 1981: Schedule 5 Section 9.4c, Wildlife and Countryside Act 1981: Schedule 5 Section 9.5a	Brentwood	TQ592929	1	2011
Essex Field Club	<i>Myotis daubentonii</i>	terrestrial mammal	Daubenton's Bat	Bern Convention: Appendix 2, Convention on Migratory Species: Appendix 2, Convention on Migratory Species: EUROBATS Annex I, Habitats Directive: Annex 4, The Conservation of Habitats and Species Regulations 2010: Schedule 2, Wildlife and Countryside Act 1981: Schedule 5 Section 9.4b, Wildlife and Countryside Act 1981: Schedule 5 Section 9.4c, Wildlife and Countryside Act 1981: Schedule 5 Section 9.5a	TQ614914	TQ614914	4	2011

Essex Field Club	<i>Myotis nattereri</i>	terrestrial mammal	Natterer's Bat	Bern Convention: Appendix 2, Convention on Migratory Species: Appendix 2, Convention on Migratory Species: EUROBATS Annex I, Habitats Directive: Annex 4, The Conservation of Habitats and Species Regulations 2010: Schedule 2, Wildlife and Countryside Act 1981: Schedule 5 Section 9.4b, Wildlife and Countryside Act 1981: Schedule 5 Section 9.4c, Wildlife and Countryside Act 1981: Schedule 5 Section 9.5a	TQ583907	TQ583907	4	1987
Essex Bat Group	<i>Myotis nattereri</i>	terrestrial mammal	Natterer's Bat	Bern Convention: Appendix 2, Convention on Migratory Species: Appendix 2, Convention on Migratory Species: EUROBATS Annex I, Habitats Directive: Annex 4, The Conservation of Habitats and Species Regulations 2010: Schedule 2, Wildlife and Countryside Act 1981: Schedule 5 Section 9.4b, Wildlife and Countryside Act 1981: Schedule 5 Section 9.4c, Wildlife and Countryside Act 1981: Schedule 5 Section 9.5a	East Horndon	TQ624920	1	2010
Essex Field Club	<i>Myotis nattereri</i>	terrestrial mammal	Natterer's Bat	Bern Convention: Appendix 2, Convention on Migratory Species: Appendix 2, Convention on Migratory Species: EUROBATS Annex I, Habitats Directive: Annex 4, The Conservation of Habitats and Species Regulations 2010: Schedule 2, Wildlife and Countryside Act 1981: Schedule 5 Section 9.4b, Wildlife and Countryside Act 1981: Schedule 5 Section 9.4c, Wildlife and Countryside Act 1981: Schedule 5 Section 9.5a	TQ614914	TQ614914	4	2011

Essex Bat Group	<i>Myotis nattereri</i>	terrestrial mammal	Natterer's Bat	Bern Convention: Appendix 2, Convention on Migratory Species: Appendix 2, Convention on Migratory Species: EUROBATS Annex I, Habitats Directive: Annex 4, The Conservation of Habitats and Species Regulations 2010: Schedule 2, Wildlife and Countryside Act 1981: Schedule 5 Section 9.4b, Wildlife and Countryside Act 1981: Schedule 5 Section 9.4c, Wildlife and Countryside Act 1981: Schedule 5 Section 9.5a	Warley Place, Brentwood	TQ583910	2	2018
Essex Field Club	<i>Myotis nattereri</i>	terrestrial mammal	Natterer's Bat	Bern Convention: Appendix 2, Convention on Migratory Species: Appendix 2, Convention on Migratory Species: EUROBATS Annex I, Habitats Directive: Annex 4, The Conservation of Habitats and Species Regulations 2010: Schedule 2, Wildlife and Countryside Act 1981: Schedule 5 Section 9.4b, Wildlife and Countryside Act 1981: Schedule 5 Section 9.4c, Wildlife and Countryside Act 1981: Schedule 5 Section 9.5a	TQ591931	TQ591931	4	1986
Essex Bat Group	<i>Myotis nattereri</i>	terrestrial mammal	Natterer's Bat	Bern Convention: Appendix 2, Convention on Migratory Species: Appendix 2, Convention on Migratory Species: EUROBATS Annex I, Habitats Directive: Annex 4, The Conservation of Habitats and Species Regulations 2010: Schedule 2, Wildlife and Countryside Act 1981: Schedule 5 Section 9.4b, Wildlife and Countryside Act 1981: Schedule 5 Section 9.4c, Wildlife and Countryside Act 1981: Schedule 5 Section 9.5a	Thorndon, Brentwood	TQ611907	2	2018

Essex Field Club	<i>Myotis nattereri</i>	terrestrial mammal	Natterer's Bat	Bern Convention: Appendix 2, Convention on Migratory Species: Appendix 2, Convention on Migratory Species: EUROBATS Annex I, Habitats Directive: Annex 4, The Conservation of Habitats and Species Regulations 2010: Schedule 2, Wildlife and Countryside Act 1981: Schedule 5 Section 9.4b, Wildlife and Countryside Act 1981: Schedule 5 Section 9.4c, Wildlife and Countryside Act 1981: Schedule 5 Section 9.5a	TQ584910	TQ584910	5	2008
Essex Bat Group	<i>Myotis nattereri</i>	terrestrial mammal	Natterer's Bat	Bern Convention: Appendix 2, Convention on Migratory Species: Appendix 2, Convention on Migratory Species: EUROBATS Annex I, Habitats Directive: Annex 4, The Conservation of Habitats and Species Regulations 2010: Schedule 2, Wildlife and Countryside Act 1981: Schedule 5 Section 9.4b, Wildlife and Countryside Act 1981: Schedule 5 Section 9.4c, Wildlife and Countryside Act 1981: Schedule 5 Section 9.5a	Thorndon, Brentwood	TQ611905	2	2018
Essex Bat Group	<i>Myotis nattereri</i>	terrestrial mammal	Natterer's Bat	Bern Convention: Appendix 2, Convention on Migratory Species: Appendix 2, Convention on Migratory Species: EUROBATS Annex I, Habitats Directive: Annex 4, The Conservation of Habitats and Species Regulations 2010: Schedule 2, Wildlife and Countryside Act 1981: Schedule 5 Section 9.4b, Wildlife and Countryside Act 1981: Schedule 5 Section 9.4c, Wildlife and Countryside Act 1981: Schedule 5 Section 9.5a	Warley Place, Brentwood, Essex (Disused boiler house)	TQ584910	2	2011

Essex Bat Group	<i>Myotis sp.</i>	terrestrial mammal	Myotis bat sp.	Convention on Migratory Species: Appendix 2, The Conservation of Habitats and Species Regulations 2010: Schedule 2, Wildlife and Countryside Act 1981: Schedule 5 Section 9.4b, Wildlife and Countryside Act 1981: Schedule 5 Section 9.4c, Wildlife and Countryside Act 1981: Schedule 5 Section 9.5a, Wildlife and Countryside Act 1981: Schedule 5 Section 9.5b	Thorndon, Brentwood	TQ611911	6	2018
Essex Bat Group	<i>Myotis sp.</i>	terrestrial mammal	Myotis bat sp.	Convention on Migratory Species: Appendix 2, The Conservation of Habitats and Species Regulations 2010: Schedule 2, Wildlife and Countryside Act 1981: Schedule 5 Section 9.4b, Wildlife and Countryside Act 1981: Schedule 5 Section 9.4c, Wildlife and Countryside Act 1981: Schedule 5 Section 9.5a, Wildlife and Countryside Act 1981: Schedule 5 Section 9.5b	Hartswood, Brentwood	TQ602924	2	2018
Essex Bat Group	<i>Myotis sp.</i>	terrestrial mammal	Myotis bat sp.	Convention on Migratory Species: Appendix 2, The Conservation of Habitats and Species Regulations 2010: Schedule 2, Wildlife and Countryside Act 1981: Schedule 5 Section 9.4b, Wildlife and Countryside Act 1981: Schedule 5 Section 9.4c, Wildlife and Countryside Act 1981: Schedule 5 Section 9.5a, Wildlife and Countryside Act 1981: Schedule 5 Section 9.5b	Little Warley Common, Brentwood	TQ603910	2	2018

Essex Bat Group	<i>Myotis sp.</i>	terrestrial mammal	Myotis bat sp.	Convention on Migratory Species: Appendix 2, The Conservation of Habitats and Species Regulations 2010: Schedule 2, Wildlife and Countryside Act 1981: Schedule 5 Section 9.4b, Wildlife and Countryside Act 1981: Schedule 5 Section 9.4c, Wildlife and Countryside Act 1981: Schedule 5 Section 9.5a, Wildlife and Countryside Act 1981: Schedule 5 Section 9.5b	Thorndon, Brentwood	TQ609907	4	2018
Essex Bat Group	<i>Myotis sp.</i>	terrestrial mammal	Myotis bat sp.	Convention on Migratory Species: Appendix 2, The Conservation of Habitats and Species Regulations 2010: Schedule 2, Wildlife and Countryside Act 1981: Schedule 5 Section 9.4b, Wildlife and Countryside Act 1981: Schedule 5 Section 9.4c, Wildlife and Countryside Act 1981: Schedule 5 Section 9.5a, Wildlife and Countryside Act 1981: Schedule 5 Section 9.5b	Hartswood, Brentwood	TQ602921	2	2018
Essex Bat Group	<i>Myotis sp.</i>	terrestrial mammal	Myotis bat sp.	Convention on Migratory Species: Appendix 2, The Conservation of Habitats and Species Regulations 2010: Schedule 2, Wildlife and Countryside Act 1981: Schedule 5 Section 9.4b, Wildlife and Countryside Act 1981: Schedule 5 Section 9.4c, Wildlife and Countryside Act 1981: Schedule 5 Section 9.5a, Wildlife and Countryside Act 1981: Schedule 5 Section 9.5b	Hartswood, Brentwood	TQ604920	2	2018

Essex Bat Group	<i>Myotis sp.</i>	terrestrial mammal	Myotis bat sp.	Convention on Migratory Species: Appendix 2, The Conservation of Habitats and Species Regulations 2010: Schedule 2, Wildlife and Countryside Act 1981: Schedule 5 Section 9.4b, Wildlife and Countryside Act 1981: Schedule 5 Section 9.4c, Wildlife and Countryside Act 1981: Schedule 5 Section 9.5a, Wildlife and Countryside Act 1981: Schedule 5 Section 9.5b	Thorndon, Brentwood	TQ607906	2	2018
Essex Bat Group	<i>Myotis sp.</i>	terrestrial mammal	Myotis bat sp.	Convention on Migratory Species: Appendix 2, The Conservation of Habitats and Species Regulations 2010: Schedule 2, Wildlife and Countryside Act 1981: Schedule 5 Section 9.4b, Wildlife and Countryside Act 1981: Schedule 5 Section 9.4c, Wildlife and Countryside Act 1981: Schedule 5 Section 9.5a, Wildlife and Countryside Act 1981: Schedule 5 Section 9.5b	Hartswood, Brentwood	TQ603919	2	2018
Essex Bat Group	<i>Myotis sp.</i>	terrestrial mammal	Myotis bat sp.	Convention on Migratory Species: Appendix 2, The Conservation of Habitats and Species Regulations 2010: Schedule 2, Wildlife and Countryside Act 1981: Schedule 5 Section 9.4b, Wildlife and Countryside Act 1981: Schedule 5 Section 9.4c, Wildlife and Countryside Act 1981: Schedule 5 Section 9.5a, Wildlife and Countryside Act 1981: Schedule 5 Section 9.5b	Thorndon Country Park (South)	TQ626898	1	2010
EFC/EARG	<i>Natrix helvetica</i>	reptile	Grass Snake	Bern Convention: Appendix 3, Wildlife and Countryside Act 1981: Schedule 5 Section 9.1 (killing/injuring), Wildlife and Countryside Act 1981: Schedule 5 Section 9.5a	Brentwood	TQ583927	1	2012
EFC/EARG	<i>Natrix helvetica</i>	reptile	Grass Snake	Bern Convention: Appendix 3, Wildlife and Countryside Act 1981: Schedule 5 Section 9.1 (killing/injuring), Wildlife and Countryside Act 1981: Schedule 5 Section 9.5a	Thorndon Park, Brentwood	TQ623896	1	2012

EFC/EARG	<i>Natrix helvetica</i>	reptile	Grass Snake	Bern Convention: Appendix 3, Wildlife and Countryside Act 1981: Schedule 5 Section 9.1 (killing/injuring), Wildlife and Countryside Act 1981: Schedule 5 Section 9.5a	Brentwood	TQ618939	1	2018
EFC/EARG	<i>Natrix helvetica</i>	reptile	Grass Snake	Bern Convention: Appendix 3, Wildlife and Countryside Act 1981: Schedule 5 Section 9.1 (killing/injuring), Wildlife and Countryside Act 1981: Schedule 5 Section 9.5a	Brentwood	TQ627899	1	2009
EFC/EARG	<i>Natrix helvetica</i>	reptile	Grass Snake	Bern Convention: Appendix 3, Wildlife and Countryside Act 1981: Schedule 5 Section 9.1 (killing/injuring), Wildlife and Countryside Act 1981: Schedule 5 Section 9.5a	Brentwood (pinpoint)	TQ624896	2	2012
EFC/EARG	<i>Natrix helvetica</i>	reptile	Grass Snake	Bern Convention: Appendix 3, Wildlife and Countryside Act 1981: Schedule 5 Section 9.1 (killing/injuring), Wildlife and Countryside Act 1981: Schedule 5 Section 9.5a	Dunton, Brentwood	TQ640883	1	2015
EFC/EARG	<i>Natrix helvetica</i>	reptile	Grass Snake	Bern Convention: Appendix 3, Wildlife and Countryside Act 1981: Schedule 5 Section 9.1 (killing/injuring), Wildlife and Countryside Act 1981: Schedule 5 Section 9.5a	Thorndon Park Forest	TQ608912	1	1985
EFC/EARG	<i>Natrix helvetica</i>	reptile	Grass Snake	Bern Convention: Appendix 3, Wildlife and Countryside Act 1981: Schedule 5 Section 9.1 (killing/injuring), Wildlife and Countryside Act 1981: Schedule 5 Section 9.5a	Brentwood	TQ584934	1	2013
EFC/EARG	<i>Natrix helvetica</i>	reptile	Grass Snake	Bern Convention: Appendix 3, Wildlife and Countryside Act 1981: Schedule 5 Section 9.1 (killing/injuring), Wildlife and Countryside Act 1981: Schedule 5 Section 9.5a	Brentwood	TQ624896	2	2012
EFC/EARG	<i>Natrix helvetica</i>	reptile	Grass Snake	Bern Convention: Appendix 3, Wildlife and Countryside Act 1981: Schedule 5 Section 9.1 (killing/injuring), Wildlife and Countryside Act 1981: Schedule 5 Section 9.5a	Brentwood (pinpoint)	TQ623896	1	2012

EFC/EARG	<i>Natrix helvetica</i>	reptile	Grass Snake	Bern Convention: Appendix 3, Wildlife and Countryside Act 1981: Schedule 5 Section 9.1 (killing/injuring), Wildlife and Countryside Act 1981: Schedule 5 Section 9.5a	Brentwood, CM14 4QU (pinpoint)	TQ584934	1	2013
EFC/EARG	<i>Natrix helvetica</i>	reptile	Grass Snake	Bern Convention: Appendix 3, Wildlife and Countryside Act 1981: Schedule 5 Section 9.1 (killing/injuring), Wildlife and Countryside Act 1981: Schedule 5 Section 9.5a	Little Warley	TQ606904	2	2018
EFC/EARG	<i>Natrix helvetica</i>	reptile	Grass Snake	Bern Convention: Appendix 3, Wildlife and Countryside Act 1981: Schedule 5 Section 9.1 (killing/injuring), Wildlife and Countryside Act 1981: Schedule 5 Section 9.5a	Brentwood	TQ584927	1	2012
EFC/EARG	<i>Natrix helvetica</i>	reptile	Grass Snake	Bern Convention: Appendix 3, Wildlife and Countryside Act 1981: Schedule 5 Section 9.1 (killing/injuring), Wildlife and Countryside Act 1981: Schedule 5 Section 9.5a	Warley Place	TQ584911	3	2003
EFC/EARG	<i>Natrix helvetica</i>	reptile	Grass Snake	Bern Convention: Appendix 3, Wildlife and Countryside Act 1981: Schedule 5 Section 9.1 (killing/injuring), Wildlife and Countryside Act 1981: Schedule 5 Section 9.5a	Brentwood	TQ623896	1	2012
EFC/EARG	<i>Natrix helvetica</i>	reptile	Grass Snake	Bern Convention: Appendix 3, Wildlife and Countryside Act 1981: Schedule 5 Section 9.1 (killing/injuring), Wildlife and Countryside Act 1981: Schedule 5 Section 9.5a	Brentwood (pinpoint)	TQ584927	1	2012
EFC/EARG	<i>Natrix helvetica</i>	reptile	Grass Snake	Bern Convention: Appendix 3, Wildlife and Countryside Act 1981: Schedule 5 Section 9.1 (killing/injuring), Wildlife and Countryside Act 1981: Schedule 5 Section 9.5a	Brentwood CM13 3LW	TQ626899	1	2017
EFC/EARG	<i>Natrix helvetica</i>	reptile	Grass Snake	Bern Convention: Appendix 3, Wildlife and Countryside Act 1981: Schedule 5 Section 9.1 (killing/injuring), Wildlife and Countryside Act 1981: Schedule 5 Section 9.5a	Hollytrees Primary School Brentwood Essex	TQ585926	1	2016

Essex Bat Group	<i>Nyctalus leisleri</i>	terrestrial mammal	Leisler's Bat / Lesser Noctule Bat	Bern Convention: Appendix 2, Convention on Migratory Species: Appendix 2, Convention on Migratory Species: EUROBATS Annex I, Habitats Directive: Annex 4, The Conservation of Habitats and Species Regulations 2010: Schedule 2, Wildlife and Countryside Act 1981: Schedule 5 Section 9.4b, Wildlife and Countryside Act 1981: Schedule 5 Section 9.4c, Wildlife and Countryside Act 1981: Schedule 5 Section 9.5a	Thorndon, Brentwood	TQ607906	2	2018
Essex Field Club	<i>Nyctalus leisleri</i>	terrestrial mammal	Leisler's Bat / Lesser Noctule Bat	Bern Convention: Appendix 2, Convention on Migratory Species: Appendix 2, Convention on Migratory Species: EUROBATS Annex I, Habitats Directive: Annex 4, The Conservation of Habitats and Species Regulations 2010: Schedule 2, Wildlife and Countryside Act 1981: Schedule 5 Section 9.4b, Wildlife and Countryside Act 1981: Schedule 5 Section 9.4c, Wildlife and Countryside Act 1981: Schedule 5 Section 9.5a	TQ592922	TQ592922	5	1993
Essex Bat Group	<i>Nyctalus leisleri</i>	terrestrial mammal	Leisler's Bat / Lesser Noctule Bat	Bern Convention: Appendix 2, Convention on Migratory Species: Appendix 2, Convention on Migratory Species: EUROBATS Annex I, Habitats Directive: Annex 4, The Conservation of Habitats and Species Regulations 2010: Schedule 2, Wildlife and Countryside Act 1981: Schedule 5 Section 9.4b, Wildlife and Countryside Act 1981: Schedule 5 Section 9.4c, Wildlife and Countryside Act 1981: Schedule 5 Section 9.5a	Hartswood, Brentwood	TQ603919	2	2018

Essex Bat Group	<i>Nyctalus leisleri</i>	terrestrial mammal	Leisler's Bat / Lesser Noctule Bat	Bern Convention: Appendix 2, Convention on Migratory Species: Appendix 2, Convention on Migratory Species: EUROBATS Annex I, Habitats Directive: Annex 4, The Conservation of Habitats and Species Regulations 2010: Schedule 2, Wildlife and Countryside Act 1981: Schedule 5 Section 9.4b, Wildlife and Countryside Act 1981: Schedule 5 Section 9.4c, Wildlife and Countryside Act 1981: Schedule 5 Section 9.5a	Warley Place, Brentwood	TQ584909	2	2018
Essex Bat Group	<i>Nyctalus leisleri</i>	terrestrial mammal	Leisler's Bat / Lesser Noctule Bat	Bern Convention: Appendix 2, Convention on Migratory Species: Appendix 2, Convention on Migratory Species: EUROBATS Annex I, Habitats Directive: Annex 4, The Conservation of Habitats and Species Regulations 2010: Schedule 2, Wildlife and Countryside Act 1981: Schedule 5 Section 9.4b, Wildlife and Countryside Act 1981: Schedule 5 Section 9.4c, Wildlife and Countryside Act 1981: Schedule 5 Section 9.5a	Brentwood	TQ615939	1	2019
Essex Bat Group	<i>Nyctalus leisleri</i>	terrestrial mammal	Leisler's Bat / Lesser Noctule Bat	Bern Convention: Appendix 2, Convention on Migratory Species: Appendix 2, Convention on Migratory Species: EUROBATS Annex I, Habitats Directive: Annex 4, The Conservation of Habitats and Species Regulations 2010: Schedule 2, Wildlife and Countryside Act 1981: Schedule 5 Section 9.4b, Wildlife and Countryside Act 1981: Schedule 5 Section 9.4c, Wildlife and Countryside Act 1981: Schedule 5 Section 9.5a	Thorndon, Brentwood	TQ611905	2	2018

Essex Bat Group	<i>Nyctalus noctula</i>	terrestrial mammal	Noctule Bat	Bern Convention: Appendix 2, Convention on Migratory Species: Appendix 2, Convention on Migratory Species: EUROBATS Annex I, Habitats Directive: Annex 4, The Conservation of Habitats and Species Regulations 2010: Schedule 2, Wildlife and Countryside Act 1981: Schedule 5 Section 9.4b, Wildlife and Countryside Act 1981: Schedule 5 Section 9.4c, Wildlife and Countryside Act 1981: Schedule 5 Section 9.5a	Hartswood, Brentwood	TQ603919	2	2018
Essex Field Club	<i>Nyctalus noctula</i>	terrestrial mammal	Noctule Bat	Bern Convention: Appendix 2, Convention on Migratory Species: Appendix 2, Convention on Migratory Species: EUROBATS Annex I, Habitats Directive: Annex 4, The Conservation of Habitats and Species Regulations 2010: Schedule 2, Wildlife and Countryside Act 1981: Schedule 5 Section 9.4b, Wildlife and Countryside Act 1981: Schedule 5 Section 9.4c, Wildlife and Countryside Act 1981: Schedule 5 Section 9.5a	TQ627901	TQ627901	5	1999
Essex Bat Group	<i>Nyctalus noctula</i>	terrestrial mammal	Noctule Bat	Bern Convention: Appendix 2, Convention on Migratory Species: Appendix 2, Convention on Migratory Species: EUROBATS Annex I, Habitats Directive: Annex 4, The Conservation of Habitats and Species Regulations 2010: Schedule 2, Wildlife and Countryside Act 1981: Schedule 5 Section 9.4b, Wildlife and Countryside Act 1981: Schedule 5 Section 9.4c, Wildlife and Countryside Act 1981: Schedule 5 Section 9.5a	Thorndon, Brentwood	TQ607914	2	2018

Essex Bat Group	<i>Nyctalus noctula</i>	terrestrial mammal	Noctule Bat	Bern Convention: Appendix 2, Convention on Migratory Species: Appendix 2, Convention on Migratory Species: EUROBATS Annex I, Habitats Directive: Annex 4, The Conservation of Habitats and Species Regulations 2010: Schedule 2, Wildlife and Countryside Act 1981: Schedule 5 Section 9.4b, Wildlife and Countryside Act 1981: Schedule 5 Section 9.4c, Wildlife and Countryside Act 1981: Schedule 5 Section 9.5a	Warley Place, Brentwood	TQ584909	2	2018
Essex Field Club	<i>Nyctalus noctula</i>	terrestrial mammal	Noctule Bat	Bern Convention: Appendix 2, Convention on Migratory Species: Appendix 2, Convention on Migratory Species: EUROBATS Annex I, Habitats Directive: Annex 4, The Conservation of Habitats and Species Regulations 2010: Schedule 2, Wildlife and Countryside Act 1981: Schedule 5 Section 9.4b, Wildlife and Countryside Act 1981: Schedule 5 Section 9.4c, Wildlife and Countryside Act 1981: Schedule 5 Section 9.5a	TQ627899	TQ627899	6	1999
Essex Bat Group	<i>Nyctalus noctula</i>	terrestrial mammal	Noctule Bat	Bern Convention: Appendix 2, Convention on Migratory Species: Appendix 2, Convention on Migratory Species: EUROBATS Annex I, Habitats Directive: Annex 4, The Conservation of Habitats and Species Regulations 2010: Schedule 2, Wildlife and Countryside Act 1981: Schedule 5 Section 9.4b, Wildlife and Countryside Act 1981: Schedule 5 Section 9.4c, Wildlife and Countryside Act 1981: Schedule 5 Section 9.5a	Thorndon, Brentwood	TQ607906	2	2018

Essex Bat Group	<i>Nyctalus noctula</i>	terrestrial mammal	Noctule Bat	Bern Convention: Appendix 2, Convention on Migratory Species: Appendix 2, Convention on Migratory Species: EUROBATS Annex I, Habitats Directive: Annex 4, The Conservation of Habitats and Species Regulations 2010: Schedule 2, Wildlife and Countryside Act 1981: Schedule 5 Section 9.4b, Wildlife and Countryside Act 1981: Schedule 5 Section 9.4c, Wildlife and Countryside Act 1981: Schedule 5 Section 9.5a	Thorndon, Brentwood	TQ611906	2	2018
Essex Field Club	<i>Nyctalus noctula</i>	terrestrial mammal	Noctule Bat	Bern Convention: Appendix 2, Convention on Migratory Species: Appendix 2, Convention on Migratory Species: EUROBATS Annex I, Habitats Directive: Annex 4, The Conservation of Habitats and Species Regulations 2010: Schedule 2, Wildlife and Countryside Act 1981: Schedule 5 Section 9.4b, Wildlife and Countryside Act 1981: Schedule 5 Section 9.4c, Wildlife and Countryside Act 1981: Schedule 5 Section 9.5a	Petre Chapel, Thorndon Park	TQ614914	1	2016
Essex Bat Group	<i>Nyctalus noctula</i>	terrestrial mammal	Noctule Bat	Bern Convention: Appendix 2, Convention on Migratory Species: Appendix 2, Convention on Migratory Species: EUROBATS Annex I, Habitats Directive: Annex 4, The Conservation of Habitats and Species Regulations 2010: Schedule 2, Wildlife and Countryside Act 1981: Schedule 5 Section 9.4b, Wildlife and Countryside Act 1981: Schedule 5 Section 9.4c, Wildlife and Countryside Act 1981: Schedule 5 Section 9.5a	Little Warley Common, Brentwood	TQ603910	2	2018

Essex Bat Group	<i>Nyctalus noctula</i>	terrestrial mammal	Noctule Bat	Bern Convention: Appendix 2, Convention on Migratory Species: Appendix 2, Convention on Migratory Species: EUROBATS Annex I, Habitats Directive: Annex 4, The Conservation of Habitats and Species Regulations 2010: Schedule 2, Wildlife and Countryside Act 1981: Schedule 5 Section 9.4b, Wildlife and Countryside Act 1981: Schedule 5 Section 9.4c, Wildlife and Countryside Act 1981: Schedule 5 Section 9.5a	Thorndon, Brentwood	TQ611905	2	2018
Essex Birdwatching Society	<i>Oenanthe oenanthe</i>	bird	Wheatear	Bern Convention: Appendix 2	Warley	TQ5992	3	2020
Essex Birdwatching Society	<i>Oenanthe oenanthe</i>	bird	Wheatear	Bern Convention: Appendix 2	Thorndon CP North	TQ6091	2	2016
Essex Birdwatching Society	<i>Oenanthe oenanthe</i>	bird	Wheatear	Bern Convention: Appendix 2	Great Warley	TQ5890	2	2020
Essex Field Club	<i>Ophrys apifera</i>	flowering plant	Bee Orchid	EC Cites: Annex B	Thorndon Country Park S: SW part	TQ6289	1	2010
Essex Birdwatching Society	<i>Pandion haliaetus</i>	bird	Osprey	Birds Directive: Annex 1, Convention on Migratory Species: Appendix 2, EC Cites: Annex A, Wildlife and Countryside Act 1981: Schedule 1 - Part 1	West Horndon	TQ6288	1	2018
Essex Birdwatching Society	<i>Parus major</i>	bird	Great Tit	Bern Convention: Appendix 2	Warley Hill	TQ5992	1	2016
Essex Birdwatching Society	<i>Parus major</i>	bird	Great Tit	Bern Convention: Appendix 2	Weald Park	TQ5894	1	2016
Essex Birdwatching Society	<i>Parus major</i>	bird	Great Tit	Bern Convention: Appendix 2	Great Warley	TQ5890	2	2019
Essex Birdwatching Society	<i>Parus major</i>	bird	Great Tit	Bern Convention: Appendix 2	Mobile-TQ6091	TQ6091	1	2014
Essex Birdwatching Society	<i>Parus major</i>	bird	Great Tit	Bern Convention: Appendix 2	6 La Plata Grove Brentwood	TQ5993	1	2020

Essex Birdwatching Society	<i>Parus major</i>	bird	Great Tit	Bern Convention: Appendix 2	Great Warley, Green Lane	TQ5891	1	2020
Essex Birdwatching Society	<i>Parus major</i>	bird	Great Tit	Bern Convention: Appendix 2	Thorndon Country Park North	TQ6091	1	2014
Essex Birdwatching Society	<i>Parus major</i>	bird	Great Tit	Bern Convention: Appendix 2	Thorndon CP	TQ6091	14	2019
Essex Birdwatching Society	<i>Parus major</i>	bird	Great Tit	Bern Convention: Appendix 2	Warley Place	TQ5890	2	2019
Essex Birdwatching Society	<i>Parus major</i>	bird	Great Tit	Bern Convention: Appendix 2	Brentwood	TQ5993	14	2020
Essex Birdwatching Society	<i>Parus major</i>	bird	Great Tit	Bern Convention: Appendix 2	Hutton	TQ6293	1	2020
Essex Birdwatching Society	<i>Parus major</i>	bird	Great Tit	Bern Convention: Appendix 2	Thorndon CP (South)	TQ6290	1	2018
Essex Birdwatching Society	<i>Parus major</i>	bird	Great Tit	Bern Convention: Appendix 2	Warley Place CP	TQ5891	1	2017
Essex Birdwatching Society	<i>Parus major</i>	bird	Great Tit	Bern Convention: Appendix 2	Codham Hall Farm	TQ5888	4	2015
Essex Birdwatching Society	<i>Parus major</i>	bird	Great Tit	Bern Convention: Appendix 2	Ingrave: Highfield Wood & field margins	TQ6293	1	2015
Essex Birdwatching Society	<i>Parus major</i>	bird	Great Tit	Bern Convention: Appendix 2	Thorndon Park	TQ6091	3	2015
Essex Birdwatching Society	<i>Parus major</i>	bird	Great Tit	Bern Convention: Appendix 2	Warley Place EWT	TQ5890	11	2020
Essex Birdwatching Society	<i>Parus major</i>	bird	Great Tit	Bern Convention: Appendix 2	Donkey Lane Plantation	TQ6092	1	2019
Essex Birdwatching Society	<i>Parus major</i>	bird	Great Tit	Bern Convention: Appendix 2	London Road Cemetery Brentwood	TQ5993	3	2020

Essex Birdwatching Society	<i>Parus major</i>	bird	Great Tit	Bern Convention: Appendix 2	Warley	TQ5992	2	2020
Essex Birdwatching Society	<i>Parus major</i>	bird	Great Tit	Bern Convention: Appendix 2	Warley Place NR	TQ5891	1	2019
Essex Birdwatching Society	<i>Parus major</i>	bird	Great Tit	Bern Convention: Appendix 2	Garden, 103 Shenfield Place, Brentwood	TQ6094	17	2016
Essex Birdwatching Society	<i>Parus major</i>	bird	Great Tit	Bern Convention: Appendix 2	Mill Wood	TQ6289	3	2014
Essex Birdwatching Society	<i>Parus major</i>	bird	Great Tit	Bern Convention: Appendix 2	Warley Place	TQ5890	1	2014
Essex Birdwatching Society	<i>Parus major</i>	bird	Great Tit	Bern Convention: Appendix 2	15 Downsland Drive Brentwood	TQ5993	1	2020
Essex Birdwatching Society	<i>Parus major</i>	bird	Great Tit	Bern Convention: Appendix 2	Great Warley - De Rougemont Manor	TQ5890	1	2017
Essex Birdwatching Society	<i>Parus major</i>	bird	Great Tit	Bern Convention: Appendix 2	Thorndon Country Park	TQ6090	2	2019
Essex Birdwatching Society	<i>Parus major</i>	bird	Great Tit	Bern Convention: Appendix 2	Thorndon CP	TQ6090	4	2019
Essex Birdwatching Society	<i>Parus major</i>	bird	Great Tit	Bern Convention: Appendix 2	Becket Close	TQ5991	1	2014
Essex Birdwatching Society	<i>Parus major</i>	bird	Great Tit	Bern Convention: Appendix 2	Hartswood Warley	TQ6092	1	2020
Essex Birdwatching Society	<i>Parus major</i>	bird	Great Tit	Bern Convention: Appendix 2	Thorndon CP (North)	TQ6091	4	2020
Essex Birdwatching Society	<i>Parus major</i>	bird	Great Tit	Bern Convention: Appendix 2	Warley Place CP	TQ5890	10	2017
Essex Birdwatching Society	<i>Parus major</i>	bird	Great Tit	Bern Convention: Appendix 2	Brentwood Town Centre	TQ5993	1	2019

Essex Birdwatching Society	<i>Parus major</i>	bird	Great Tit	Bern Convention: Appendix 2	Ingrave Road	TQ6293	1	2019
Essex Birdwatching Society	<i>Parus major</i>	bird	Great Tit	Bern Convention: Appendix 2	Thorndon CP South	TQ6290	1	2019
Essex Birdwatching Society	<i>Parus major</i>	bird	Great Tit	Bern Convention: Appendix 2	Warley Place EWT	TQ5891	3	2016
Essex Birdwatching Society	<i>Parus major</i>	bird	Great Tit	Bern Convention: Appendix 2	Dark Lane Warley	TQ5892	1	2020
Essex Birdwatching Society	<i>Parus major</i>	bird	Great Tit	Bern Convention: Appendix 2	Little Warley Common (TQ69 A)	TQ6191	1	2015
Essex Birdwatching Society	<i>Parus major</i>	bird	Great Tit	Bern Convention: Appendix 2	Warley	TQ5890	1	2019
Essex Birdwatching Society	<i>Parus major</i>	bird	Great Tit	Bern Convention: Appendix 2	Warley Place NR	TQ5890	21	2019
Essex Birdwatching Society	<i>Parus major</i>	bird	Great Tit	Bern Convention: Appendix 2	Essex, Brentwood	TQ6093	1	2015
Essex Birdwatching Society	<i>Parus major</i>	bird	Great Tit	Bern Convention: Appendix 2	M25/A127 Junction 29	TQ5888	7	2020
Essex Birdwatching Society	<i>Parus major</i>	bird	Great Tit	Bern Convention: Appendix 2	Warley Hill	TQ5992	7	2019
Essex Birdwatching Society	<i>Parus major</i>	bird	Great Tit	Bern Convention: Appendix 2	Woodman Road Cemetery Warley	TQ5992	28	2020
Essex Birdwatching Society	<i>Parus major</i>	bird	Great Tit	Bern Convention: Appendix 2	Great Warley	TQ5891	1	2020
Essex Birdwatching Society	<i>Parus major</i>	bird	Great Tit	Bern Convention: Appendix 2	Mobile-TQ6291	TQ6291	1	2014
Essex Birdwatching Society	<i>Parus major</i>	bird	Great Tit	Bern Convention: Appendix 2	86 Kings Chase Brentwood	TQ5993	1	2020

Essex Birdwatching Society	<i>Parus major</i>	bird	Great Tit	Bern Convention: Appendix 2	Hartswood	TQ6092	3	2020
Essex Birdwatching Society	<i>Parus major</i>	bird	Great Tit	Bern Convention: Appendix 2	Thorndon CP	TQ6091	3	2016
Essex Birdwatching Society	<i>Parus major</i>	bird	Great Tit	Bern Convention: Appendix 2	Thorndon CP	TQ6092	1	2017
Essex Birdwatching Society	<i>Parus major</i>	bird	Great Tit	Bern Convention: Appendix 2	Warley Place	TQ5891	2	2015
Essex Birdwatching Society	<i>Parus major</i>	bird	Great Tit	Bern Convention: Appendix 2	Brentwood	TQ6093	1	2016
Essex Birdwatching Society	<i>Parus major</i>	bird	Great Tit	Bern Convention: Appendix 2	Ingrave Road	TQ6092	1	2018
Essex Birdwatching Society	<i>Parus major</i>	bird	Great Tit	Bern Convention: Appendix 2	Thorndon CP North	TQ6091	2	2019
Essex Birdwatching Society	<i>Parus major</i>	bird	Great Tit	Bern Convention: Appendix 2	Warley Place EWT	TQ5890	6	2016
Essex Birdwatching Society	<i>Parus major</i>	bird	Great Tit	Bern Convention: Appendix 2	Codham Hall Farm Offices	TQ5888	12	2016
Essex Birdwatching Society	<i>Parus major</i>	bird	Great Tit	Bern Convention: Appendix 2	La Plata Wood Warley	TQ5993	1	2020
Essex Birdwatching Society	<i>Parus major</i>	bird	Great Tit	Bern Convention: Appendix 2	Thorndon Park North	TQ6091	13	2020
Essex Birdwatching Society	<i>Parus major</i>	bird	Great Tit	Bern Convention: Appendix 2	Warley Place Nature Reserve	TQ5891	1	2014
Essex Birdwatching Society	<i>Parus major</i>	bird	Great Tit	Bern Convention: Appendix 2	Essex, Brentwood	TQ6093	1	2014
Essex Birdwatching Society	<i>Parus major</i>	bird	Great Tit	Bern Convention: Appendix 2	M25 J29 A127 Codham Hall Farm	TQ5888	64	2019

Essex Birdwatching Society	<i>Periparus ater</i>	bird	Coal Tit	Bern Convention: Appendix 2	Brentwood Town Centre	TQ5993	2	2019
Essex Birdwatching Society	<i>Periparus ater</i>	bird	Coal Tit	Bern Convention: Appendix 2	Thorndon CP (South)	TQ6290	3	2020
Essex Birdwatching Society	<i>Periparus ater</i>	bird	Coal Tit	Bern Convention: Appendix 2	Warley Place	TQ5891	2	2015
Essex Birdwatching Society	<i>Periparus ater</i>	bird	Coal Tit	Bern Convention: Appendix 2	Hartswood	TQ6092	2	2020
Essex Birdwatching Society	<i>Periparus ater</i>	bird	Coal Tit	Bern Convention: Appendix 2	Thorndon CP South	TQ6290	8	2016
Essex Birdwatching Society	<i>Periparus ater</i>	bird	Coal Tit	Bern Convention: Appendix 2	Warley Place EWT	TQ5890	7	2016
Essex Birdwatching Society	<i>Periparus ater</i>	bird	Coal Tit	Bern Convention: Appendix 2	Warley Place Nature Reserve	TQ5891	1	2014
Essex Birdwatching Society	<i>Periparus ater</i>	bird	Coal Tit	Bern Convention: Appendix 2	Mobile-TQ6091	TQ6091	1	2014
Essex Birdwatching Society	<i>Periparus ater</i>	bird	Coal Tit	Bern Convention: Appendix 2	Thorndon Park North	TQ6091	25	2020
Essex Birdwatching Society	<i>Periparus ater</i>	bird	Coal Tit	Bern Convention: Appendix 2	Warley, Hampden Wood	TQ5891	1	2016
Essex Birdwatching Society	<i>Periparus ater</i>	bird	Coal Tit	Bern Convention: Appendix 2	Thorndon Country Park North	TQ6091	1	2014
Essex Birdwatching Society	<i>Periparus ater</i>	bird	Coal Tit	Bern Convention: Appendix 2	TQ5891	TQ5891	1	2015
Essex Birdwatching Society	<i>Periparus ater</i>	bird	Coal Tit	Bern Convention: Appendix 2	86 Kings Chase Brentwood	TQ5993	1	2020
Essex Birdwatching Society	<i>Periparus ater</i>	bird	Coal Tit	Bern Convention: Appendix 2	Thorndon CP	TQ6091	10	2019

Essex Birdwatching Society	<i>Periparus ater</i>	bird	Coal Tit	Bern Convention: Appendix 2	Warley CP	TQ6091	1	2015
Essex Birdwatching Society	<i>Periparus ater</i>	bird	Coal Tit	Bern Convention: Appendix 2	Brentwood Town Centre	TQ5993	4	2013
Essex Birdwatching Society	<i>Periparus ater</i>	bird	Coal Tit	Bern Convention: Appendix 2	Thorndon CP (South)	TQ6290	1	2013
Essex Birdwatching Society	<i>Periparus ater</i>	bird	Coal Tit	Bern Convention: Appendix 2	Warley Place	TQ5890	2	2019
Essex Birdwatching Society	<i>Periparus ater</i>	bird	Coal Tit	Bern Convention: Appendix 2	Great & Little Warley Cricket Ground	TQ5990	1	2015
Essex Birdwatching Society	<i>Periparus ater</i>	bird	Coal Tit	Bern Convention: Appendix 2	Thorndon CP North	TQ6091	29	2019
Essex Birdwatching Society	<i>Periparus ater</i>	bird	Coal Tit	Bern Convention: Appendix 2	Warley Place CP	TQ5891	1	2017
Essex Birdwatching Society	<i>Periparus ater</i>	bird	Coal Tit	Bern Convention: Appendix 2	Warley Place EWT	TQ5890	7	2020
Essex Birdwatching Society	<i>Periparus ater</i>	bird	Coal Tit	Bern Convention: Appendix 2	Little Warley Common (TQ69 A)	TQ6191	1	2015
Essex Birdwatching Society	<i>Periparus ater</i>	bird	Coal Tit	Bern Convention: Appendix 2	Thorndon Park	TQ6091	3	2015
Essex Birdwatching Society	<i>Periparus ater</i>	bird	Coal Tit	Bern Convention: Appendix 2	Warley, Clements Park	TQ5891	1	2017
Essex Birdwatching Society	<i>Periparus ater</i>	bird	Coal Tit	Bern Convention: Appendix 2	Shenfield Common	TQ6093	1	2016
Essex Birdwatching Society	<i>Periparus ater</i>	bird	Coal Tit	Bern Convention: Appendix 2	TQ5890	TQ5890	1	2015
Essex Birdwatching Society	<i>Periparus ater</i>	bird	Coal Tit	Bern Convention: Appendix 2	Woodman Road Cemetery Warley	TQ5992	8	2020

Essex Birdwatching Society	<i>Periparus ater</i>	bird	Coal Tit	Bern Convention: Appendix 2	15 Downsland Drive Brentwood	TQ5993	1	2020
Essex Birdwatching Society	<i>Periparus ater</i>	bird	Coal Tit	Bern Convention: Appendix 2	Thorndon CP	TQ6090	2	2019
Essex Birdwatching Society	<i>Periparus ater</i>	bird	Coal Tit	Bern Convention: Appendix 2	Warley	TQ5992	8	2020
Essex Birdwatching Society	<i>Periparus ater</i>	bird	Coal Tit	Bern Convention: Appendix 2	Brentwood	TQ6093	1	2016
Essex Birdwatching Society	<i>Periparus ater</i>	bird	Coal Tit	Bern Convention: Appendix 2	Thorndon CP (North)	TQ6091	34	2020
Essex Birdwatching Society	<i>Periparus ater</i>	bird	Coal Tit	Bern Convention: Appendix 2	Warley Place	TQ5890	1	2013
Essex Birdwatching Society	<i>Periparus ater</i>	bird	Coal Tit	Bern Convention: Appendix 2	Garden, 103 Shenfield Place, Brentwood	TQ6094	11	2016
Essex Birdwatching Society	<i>Periparus ater</i>	bird	Coal Tit	Bern Convention: Appendix 2	Thorndon CP North	TQ6091	21	2016
Essex Birdwatching Society	<i>Periparus ater</i>	bird	Coal Tit	Bern Convention: Appendix 2	Warley Place CP	TQ5890	15	2017
Essex Birdwatching Society	<i>Periparus ater</i>	bird	Coal Tit	Bern Convention: Appendix 2	La Plata Wood Warley	TQ5993	1	2020
Essex Birdwatching Society	<i>Periparus ater</i>	bird	Coal Tit	Bern Convention: Appendix 2	Thorndon CP South	TQ6290	19	2019
Essex Birdwatching Society	<i>Periparus ater</i>	bird	Coal Tit	Bern Convention: Appendix 2	Warley Place EWT	TQ5891	3	2016
Essex Birdwatching Society	<i>Periparus ater</i>	bird	Coal Tit	Bern Convention: Appendix 2	Warley Place NR	TQ5890	20	2019
Essex Birdwatching Society	<i>Periparus ater</i>	bird	Coal Tit	Bern Convention: Appendix 2	Shenfield	TQ6094	1	2013

Essex Birdwatching Society	<i>Periparus ater</i>	bird	Coal Tit	Bern Convention: Appendix 2	Thorndon Park South	TQ6290	16	2020
Essex Birdwatching Society	<i>Periparus ater</i>	bird	Coal Tit	Bern Convention: Appendix 2	Warley, Woodman Road Cemetery	TQ5992	2	2017
Essex Birdwatching Society	<i>Periparus ater</i>	bird	Coal Tit	Bern Convention: Appendix 2	Thorndon CP	TQ6091	2	2016
Essex Birdwatching Society	<i>Periparus ater</i>	bird	Coal Tit	Bern Convention: Appendix 2	Warley	TQ5893	1	2016
Essex Birdwatching Society	<i>Periparus ater</i>	bird	Coal Tit	Bern Convention: Appendix 2	Brentwood	TQ5993	10	2020
Essex Birdwatching Society	<i>Periparus ater</i>	bird	Coal Tit	Bern Convention: Appendix 2	Thorndon CP (North)	TQ6091	9	2013
Essex Birdwatching Society	<i>Periparus ater</i>	bird	Coal Tit	Bern Convention: Appendix 2	Warley Hill	TQ5992	2	2018
Essex Birdwatching Society	<i>Phalacrocorax carbo</i>	bird	Cormorant	Convention on Migratory Species: AEW Annex II	M25/A127 Junction 29	TQ5888	2	2020
Essex Birdwatching Society	<i>Phalacrocorax carbo</i>	bird	Cormorant	Convention on Migratory Species: AEW Annex II	Thorndon CP	TQ6091	1	2016
Essex Birdwatching Society	<i>Phalacrocorax carbo</i>	bird	Cormorant	Convention on Migratory Species: AEW Annex II	West Horndon	TQ6488	1	2020
Essex Birdwatching Society	<i>Phalacrocorax carbo</i>	bird	Cormorant	Convention on Migratory Species: AEW Annex II	A127 Childerditch Lane	TQ6188	1	2020
Essex Birdwatching Society	<i>Phalacrocorax carbo</i>	bird	Cormorant	Convention on Migratory Species: AEW Annex II	M25 J29 A127 Codham Hall Farm	TQ5888	2	2019
Essex Birdwatching Society	<i>Phalacrocorax carbo</i>	bird	Cormorant	Convention on Migratory Species: AEW Annex II	Thorndon Country Park	TQ6090	1	2019
Essex Birdwatching Society	<i>Phalacrocorax carbo</i>	bird	Cormorant	Convention on Migratory Species: AEW Annex II	Thorndon Park South	TQ6290	1	2020

Essex Birdwatching Society	<i>Phalacrocorax carbo</i>	bird	Cormorant	Convention on Migratory Species: AEWa Annex II	Codham Hall Farm Offices	TQ5888	1	2016
Essex Birdwatching Society	<i>Phalacrocorax carbo</i>	bird	Cormorant	Convention on Migratory Species: AEWa Annex II	Mill Wood	TQ6289	1	2014
Essex Birdwatching Society	<i>Phalacrocorax carbo</i>	bird	Cormorant	Convention on Migratory Species: AEWa Annex II	Thorndon CP	TQ6090	1	2019
Essex Birdwatching Society	<i>Phalacrocorax carbo</i>	bird	Cormorant	Convention on Migratory Species: AEWa Annex II	Codham Hall Farm	TQ5888	1	2015
Essex Birdwatching Society	<i>Phasianus colchicus</i>	bird	Pheasant	Birds Directive: Annex 2.1	M25/A127 Junction 29	TQ5888	1	2020
Essex Birdwatching Society	<i>Phasianus colchicus</i>	bird	Pheasant	Birds Directive: Annex 2.1	Thorndon CP	TQ6091	1	2018
Essex Birdwatching Society	<i>Phasianus colchicus</i>	bird	Pheasant	Birds Directive: Annex 2.1	Warley Place EWT	TQ5890	1	2020
Essex Birdwatching Society	<i>Phasianus colchicus</i>	bird	Pheasant	Birds Directive: Annex 2.1	codham hall farm offices	TQ5888	6	2016
Essex Field Club	<i>Phasianus colchicus</i>	bird	Pheasant	Birds Directive: Annex 2.1	Spearhill Wood	TQ645908	2	1983
Essex Birdwatching Society	<i>Phasianus colchicus</i>	bird	Pheasant	Birds Directive: Annex 2.1	Great Warley	TQ5890	1	2017
Essex Birdwatching Society	<i>Phasianus colchicus</i>	bird	Pheasant	Birds Directive: Annex 2.1	M25 J29 A127 Codham Hall Farm	TQ5888	17	2019
Essex Birdwatching Society	<i>Phasianus colchicus</i>	bird	Pheasant	Birds Directive: Annex 2.1	Mobile-TQ6394	TQ6394	1	2014
Essex Birdwatching Society	<i>Phasianus colchicus</i>	bird	Pheasant	Birds Directive: Annex 2.1	Thorndon Park North	TQ6091	1	2020
Essex Birdwatching Society	<i>Phasianus colchicus</i>	bird	Pheasant	Birds Directive: Annex 2.1	Codham Hall Farm	TQ5888	2	2015

Essex Birdwatching Society	<i>Phasianus colchicus</i>	bird	Pheasant	Birds Directive: Annex 2.1	Dunton Hills Golf Course	TQ6388	1	2019
Essex Birdwatching Society	<i>Phasianus colchicus</i>	bird	Pheasant	Birds Directive: Annex 2.1	Little Warley Common (TQ69 A)	TQ6191	1	2015
Essex Birdwatching Society	<i>Phasianus colchicus</i>	bird	Pheasant	Birds Directive: Annex 2.1	Mobile-TQ6189	TQ6189	1	2013
Essex Birdwatching Society	<i>Phasianus colchicus</i>	bird	Pheasant	Birds Directive: Annex 2.1	Thorndon CP (South)	TQ6290	1	2018
Essex Birdwatching Society	<i>Phasianus colchicus</i>	bird	Pheasant	Birds Directive: Annex 2.1	Brentwood	TQ5993	1	2020
Essex Birdwatching Society	<i>Phasianus colchicus</i>	bird	Pheasant	Birds Directive: Annex 2.1	Warley Place NR	TQ5890	1	2015
Essex Birdwatching Society	<i>Phasianus colchicus</i>	bird	Pheasant	Birds Directive: Annex 2.1	Dark Lane Warley	TQ5892	1	2020
Essex Birdwatching Society	<i>Phasianus colchicus</i>	bird	Pheasant	Birds Directive: Annex 2.1	Great Warley - De Rougemont Manor	TQ5890	1	2017
Essex Birdwatching Society	<i>Phoenicurus ochruros</i>	bird	Black Redstart	Bern Convention: Appendix 2, Wildlife and Countryside Act 1981: Schedule 1 - Part 1	Brentwood, Chase Road	TQ5993	3	2019
Essex Birdwatching Society	<i>Phoenicurus ochruros</i>	bird	Black Redstart	Bern Convention: Appendix 2, Wildlife and Countryside Act 1981: Schedule 1 - Part 1	Brentwood	TQ5993	4	2019
Essex Birdwatching Society	<i>Phoenicurus phoenicurus</i>	bird	Redstart	Bern Convention: Appendix 2	TQ5891	TQ5891	3	2015
Essex Birdwatching Society	<i>Phoenicurus phoenicurus</i>	bird	Redstart	Bern Convention: Appendix 2	Weald Park	TQ5894	1	2016
Essex Birdwatching Society	<i>Phoenicurus phoenicurus</i>	bird	Redstart	Bern Convention: Appendix 2	Thorndon CP North	TQ6091	2	2019
Essex Birdwatching Society	<i>Phoenicurus phoenicurus</i>	bird	Redstart	Bern Convention: Appendix 2	Warley Place EWT	TQ5890	1	2016

Essex Birdwatching Society	<i>Phoenicurus phoenicurus</i>	bird	Redstart	Bern Convention: Appendix 2	Great Warley	TQ5890	1	2016
Essex Birdwatching Society	<i>Phoenicurus phoenicurus</i>	bird	Redstart	Bern Convention: Appendix 2	Warley	TQ5992	1	2020
Essex Birdwatching Society	<i>Pica pica</i>	bird	Magpie	Birds Directive: Annex 2.2	Essex, Brentwood	TQ6093	1	2015
Essex Birdwatching Society	<i>Pica pica</i>	bird	Magpie	Birds Directive: Annex 2.2	London Road Cemetery Brentwood	TQ5993	3	2020
Essex Birdwatching Society	<i>Pica pica</i>	bird	Magpie	Birds Directive: Annex 2.2	Thorndon CP (North)	TQ6091	3	2020
Essex Birdwatching Society	<i>Pica pica</i>	bird	Magpie	Birds Directive: Annex 2.2	Warley Place NR	TQ5890	11	2019
Essex Birdwatching Society	<i>Pica pica</i>	bird	Magpie	Birds Directive: Annex 2.2	86 Kings Chase Brentwood	TQ5993	1	2020
Essex Birdwatching Society	<i>Pica pica</i>	bird	Magpie	Birds Directive: Annex 2.2	Garden, 103 Shenfield Place, Brentwood	TQ6094	17	2016
Essex Birdwatching Society	<i>Pica pica</i>	bird	Magpie	Birds Directive: Annex 2.2	M25/A127 Junction 29	TQ5888	35	2020
Essex Birdwatching Society	<i>Pica pica</i>	bird	Magpie	Birds Directive: Annex 2.2	Thorndon Park	TQ6091	3	2015
Essex Birdwatching Society	<i>Pica pica</i>	bird	Magpie	Birds Directive: Annex 2.2	Woodman Road Cemetery Warley	TQ5992	33	2020
Essex Birdwatching Society	<i>Pica pica</i>	bird	Magpie	Birds Directive: Annex 2.2	Brentwood	TQ6192	7	2018
Essex Birdwatching Society	<i>Pica pica</i>	bird	Magpie	Birds Directive: Annex 2.2	Great Warley - De Rougemont Manor	TQ5890	1	2017
Essex Birdwatching Society	<i>Pica pica</i>	bird	Magpie	Birds Directive: Annex 2.2	Mobile-TQ6389	TQ6389	1	2013

Essex Birdwatching Society	<i>Pica pica</i>	bird	Magpie	Birds Directive: Annex 2.2	Warley Hill	TQ5992	3	2016
Essex Birdwatching Society	<i>Pica pica</i>	bird	Magpie	Birds Directive: Annex 2.2	Chindits Lane, Warley, disused tennis courts	TQ5992	1	2020
Essex Birdwatching Society	<i>Pica pica</i>	bird	Magpie	Birds Directive: Annex 2.2	Hartwood Warley	TQ6092	1	2020
Essex Birdwatching Society	<i>Pica pica</i>	bird	Magpie	Birds Directive: Annex 2.2	Thorndon Country Park	TQ6090	1	2019
Essex Birdwatching Society	<i>Pica pica</i>	bird	Magpie	Birds Directive: Annex 2.2	Warley Place	TQ5891	1	2015
Essex Birdwatching Society	<i>Pica pica</i>	bird	Magpie	Birds Directive: Annex 2.2	codham hall farm offices	TQ5888	25	2016
Essex Birdwatching Society	<i>Pica pica</i>	bird	Magpie	Birds Directive: Annex 2.2	Ingrave: Highfield Wood & field margins	TQ6293	1	2015
Essex Birdwatching Society	<i>Pica pica</i>	bird	Magpie	Birds Directive: Annex 2.2	Thorndon CP	TQ6090	3	2019
Essex Birdwatching Society	<i>Pica pica</i>	bird	Magpie	Birds Directive: Annex 2.2	Warley Place EWT	TQ5890	1	2016
Essex Birdwatching Society	<i>Pica pica</i>	bird	Magpie	Birds Directive: Annex 2.2	Essex, Brentwood	TQ6093	1	2014
Essex Birdwatching Society	<i>Pica pica</i>	bird	Magpie	Birds Directive: Annex 2.2	Little Warley Common (TQ69 A)	TQ6191	1	2015
Essex Birdwatching Society	<i>Pica pica</i>	bird	Magpie	Birds Directive: Annex 2.2	Thorndon CP	TQ6190	1	2018
Essex Birdwatching Society	<i>Pica pica</i>	bird	Magpie	Birds Directive: Annex 2.2	Warley Place Nature Reserve	TQ5891	1	2014
Essex Birdwatching Society	<i>Pica pica</i>	bird	Magpie	Birds Directive: Annex 2.2	6 La Plata Grove Brentwood	TQ5993	1	2020

Essex Birdwatching Society	<i>Pica pica</i>	bird	Magpie	Birds Directive: Annex 2.2	Essex, Shenfield	TQ6094	2	2013
Essex Birdwatching Society	<i>Pica pica</i>	bird	Magpie	Birds Directive: Annex 2.2	M25 J29 A127 Codham Hall Farm	TQ5888	121	2019
Essex Birdwatching Society	<i>Pica pica</i>	bird	Magpie	Birds Directive: Annex 2.2	Thorndon CP South	TQ6290	1	2019
Essex Birdwatching Society	<i>Pica pica</i>	bird	Magpie	Birds Directive: Annex 2.2	West Horndon Station	TQ6288	1	2017
Essex Birdwatching Society	<i>Pica pica</i>	bird	Magpie	Birds Directive: Annex 2.2	Brentwood	TQ5993	13	2020
Essex Birdwatching Society	<i>Pica pica</i>	bird	Magpie	Birds Directive: Annex 2.2	Great Warley	TQ5891	1	2020
Essex Birdwatching Society	<i>Pica pica</i>	bird	Magpie	Birds Directive: Annex 2.2	Mobile-TQ5891	TQ5891	1	2014
Essex Birdwatching Society	<i>Pica pica</i>	bird	Magpie	Birds Directive: Annex 2.2	Warley	TQ5992	1	2020
Essex Birdwatching Society	<i>Pica pica</i>	bird	Magpie	Birds Directive: Annex 2.2	Brentwood E/Harts Wood	TQ6092	1	2019
Essex Birdwatching Society	<i>Pica pica</i>	bird	Magpie	Birds Directive: Annex 2.2	Hartswood	TQ6092	2	2020
Essex Birdwatching Society	<i>Pica pica</i>	bird	Magpie	Birds Directive: Annex 2.2	Shenfield Common	TQ5993	3	2018
Essex Birdwatching Society	<i>Pica pica</i>	bird	Magpie	Birds Directive: Annex 2.2	Warley Place	TQ5890	1	2014
Essex Birdwatching Society	<i>Pica pica</i>	bird	Magpie	Birds Directive: Annex 2.2	Codham Hall Farm	TQ5888	11	2015
Essex Birdwatching Society	<i>Pica pica</i>	bird	Magpie	Birds Directive: Annex 2.2	Ingrave Road	TQ6092	4	2018

Essex Birdwatching Society	<i>Pica pica</i>	bird	Magpie	Birds Directive: Annex 2.2	Thorndon CP	TQ6091	2	2016
Essex Birdwatching Society	<i>Pica pica</i>	bird	Magpie	Birds Directive: Annex 2.2	Warley Place CP	TQ5891	1	2017
Essex Birdwatching Society	<i>Pica pica</i>	bird	Magpie	Birds Directive: Annex 2.2	Dunton Hills Golf Course	TQ6388	1	2019
Essex Birdwatching Society	<i>Pica pica</i>	bird	Magpie	Birds Directive: Annex 2.2	La Plata Wood Warley	TQ5993	1	2020
Essex Birdwatching Society	<i>Pica pica</i>	bird	Magpie	Birds Directive: Annex 2.2	Thorndon CP	TQ6092	1	2017
Essex Birdwatching Society	<i>Pica pica</i>	bird	Magpie	Birds Directive: Annex 2.2	Warley Place EWT	TQ5890	5	2020
Essex Birdwatching Society	<i>Pica pica</i>	bird	Magpie	Birds Directive: Annex 2.2	15 Downsland Drive Brentwood	TQ5993	1	2020
Essex Birdwatching Society	<i>Pica pica</i>	bird	Magpie	Birds Directive: Annex 2.2	Essex, Hart's Wood and area	TQ6092	1	2014
Essex Birdwatching Society	<i>Pica pica</i>	bird	Magpie	Birds Directive: Annex 2.2	M 25 Service Area	TQ5888	1	2020
Essex Birdwatching Society	<i>Pica pica</i>	bird	Magpie	Birds Directive: Annex 2.2	Thorndon CP North	TQ6091	2	2019
Essex Birdwatching Society	<i>Pica pica</i>	bird	Magpie	Birds Directive: Annex 2.2	West Horndon	TQ6488	2	2020
Essex Birdwatching Society	<i>Pica pica</i>	bird	Magpie	Birds Directive: Annex 2.2	Becket Close	TQ5991	1	2014
Essex Birdwatching Society	<i>Pica pica</i>	bird	Magpie	Birds Directive: Annex 2.2	Great Warley	TQ5890	2	2017
Essex Birdwatching Society	<i>Pica pica</i>	bird	Magpie	Birds Directive: Annex 2.2	Mill Wood	TQ6289	1	2014

Essex Birdwatching Society	<i>Pica pica</i>	bird	Magpie	Birds Directive: Annex 2.2	Thorndon Park North	TQ6091	11	2020
Essex Birdwatching Society	<i>Pica pica</i>	bird	Magpie	Birds Directive: Annex 2.2	Brentwood County High School, Essex	TQ5993	1	2020
Essex Birdwatching Society	<i>Pica pica</i>	bird	Magpie	Birds Directive: Annex 2.2	Great Warley, Boyles Court Farm	TQ5891	1	2020
Essex Birdwatching Society	<i>Pica pica</i>	bird	Magpie	Birds Directive: Annex 2.2	Mobile-TQ6391	TQ6391	1	2014
Essex Birdwatching Society	<i>Pica pica</i>	bird	Magpie	Birds Directive: Annex 2.2	Warley Hill	TQ5992	9	2019
Essex Birdwatching Society	<i>Pica pica</i>	bird	Magpie	Birds Directive: Annex 2.2	Codham Hall Farm	TQ5888	1	2014
Essex Birdwatching Society	<i>Pica pica</i>	bird	Magpie	Birds Directive: Annex 2.2	Hutton	TQ6293	1	2020
Essex Birdwatching Society	<i>Pica pica</i>	bird	Magpie	Birds Directive: Annex 2.2	Thorndon Country Park North	TQ6091	1	2014
Essex Birdwatching Society	<i>Pica pica</i>	bird	Magpie	Birds Directive: Annex 2.2	Warley Place CP	TQ5890	6	2017
Essex Birdwatching Society	<i>Pica pica</i>	bird	Magpie	Birds Directive: Annex 2.2	Dark Lane Warley	TQ5892	1	2020
Essex Birdwatching Society	<i>Pica pica</i>	bird	Magpie	Birds Directive: Annex 2.2	King George's Playing Fields Brentwood	TQ6092	2	2018
Essex Birdwatching Society	<i>Pica pica</i>	bird	Magpie	Birds Directive: Annex 2.2	Thorndon CP	TQ6091	10	2019
Essex Birdwatching Society	<i>Pica pica</i>	bird	Magpie	Birds Directive: Annex 2.2	Warley Place EWT	TQ5891	1	2016
Essex Birdwatching Society	<i>Picus viridis</i>	bird	Green Woodpecker	Bern Convention: Appendix 2	Great Warley, Boyles Court Farm	TQ5891	1	2020

Essex Birdwatching Society	<i>Picus viridis</i>	bird	Green Woodpecker	Bern Convention: Appendix 2	Thorndon CP (North)	TQ6091	12	2013
Essex Birdwatching Society	<i>Picus viridis</i>	bird	Green Woodpecker	Bern Convention: Appendix 2	Warley Place CP	TQ5890	3	2017
Essex Birdwatching Society	<i>Picus viridis</i>	bird	Green Woodpecker	Bern Convention: Appendix 2	London Road Cemetery Brentwood	TQ5993	1	2020
Essex Birdwatching Society	<i>Picus viridis</i>	bird	Green Woodpecker	Bern Convention: Appendix 2	Thorndon CP (South)	TQ6290	45	2020
Essex Birdwatching Society	<i>Picus viridis</i>	bird	Green Woodpecker	Bern Convention: Appendix 2	Warley Place EWT	TQ5891	3	2016
Essex Birdwatching Society	<i>Picus viridis</i>	bird	Green Woodpecker	Bern Convention: Appendix 2	Brentwood Cemetery	TQ5893	1	2020
Essex Birdwatching Society	<i>Picus viridis</i>	bird	Green Woodpecker	Bern Convention: Appendix 2	Mobile-TQ6091	TQ6091	1	2014
Essex Birdwatching Society	<i>Picus viridis</i>	bird	Green Woodpecker	Bern Convention: Appendix 2	Thorndon CP South	TQ6290	54	2016
Essex Birdwatching Society	<i>Picus viridis</i>	bird	Green Woodpecker	Bern Convention: Appendix 2	Warley, Clements Park	TQ5992	1	2015
Essex Birdwatching Society	<i>Picus viridis</i>	bird	Green Woodpecker	Bern Convention: Appendix 2	Chafford Gorges NR (EWT) (TQ596790)	TQ596790	1	2014
Essex Birdwatching Society	<i>Picus viridis</i>	bird	Green Woodpecker	Bern Convention: Appendix 2	Mobile-TQ6391	TQ6391	1	2014
Essex Birdwatching Society	<i>Picus viridis</i>	bird	Green Woodpecker	Bern Convention: Appendix 2	Thorndon Park South	TQ6290	59	2020
Essex Birdwatching Society	<i>Picus viridis</i>	bird	Green Woodpecker	Bern Convention: Appendix 2	Weald Park	TQ5894	1	2016
Essex Birdwatching Society	<i>Picus viridis</i>	bird	Green Woodpecker	Bern Convention: Appendix 2	Codham Hall Farm Offices	TQ5888	12	2016

Essex Birdwatching Society	<i>Picus viridis</i>	bird	Green Woodpecker	Bern Convention: Appendix 2	Thorndon CP	TQ6091	2	2016
Essex Birdwatching Society	<i>Picus viridis</i>	bird	Green Woodpecker	Bern Convention: Appendix 2	Warley	TQ5992	12	2020
Essex Birdwatching Society	<i>Picus viridis</i>	bird	Green Woodpecker	Bern Convention: Appendix 2	Garden, 103 Shenfield Place, Brentwood	TQ6094	4	2016
Essex Birdwatching Society	<i>Picus viridis</i>	bird	Green Woodpecker	Bern Convention: Appendix 2	Thorndon CP	TQ6190	1	2017
Essex Birdwatching Society	<i>Picus viridis</i>	bird	Green Woodpecker	Bern Convention: Appendix 2	Warley Place	TQ5890	2	2014
Essex Birdwatching Society	<i>Picus viridis</i>	bird	Green Woodpecker	Bern Convention: Appendix 2	Little Warley Common (TQ69 A)	TQ6191	1	2015
Essex Birdwatching Society	<i>Picus viridis</i>	bird	Green Woodpecker	Bern Convention: Appendix 2	Thorndon CP (South)	TQ6290	20	2013
Essex Birdwatching Society	<i>Picus viridis</i>	bird	Green Woodpecker	Bern Convention: Appendix 2	Warley Place EWT	TQ5890	3	2016
Essex Birdwatching Society	<i>Picus viridis</i>	bird	Green Woodpecker	Bern Convention: Appendix 2	Brentwood	TQ5993	6	2020
Essex Birdwatching Society	<i>Picus viridis</i>	bird	Green Woodpecker	Bern Convention: Appendix 2	M25/A127 Junction 29	TQ5888	4	2020
Essex Birdwatching Society	<i>Picus viridis</i>	bird	Green Woodpecker	Bern Convention: Appendix 2	Thorndon CP North	TQ6091	72	2019
Essex Birdwatching Society	<i>Picus viridis</i>	bird	Green Woodpecker	Bern Convention: Appendix 2	Warley Place NR	TQ5890	4	2019
Essex Birdwatching Society	<i>Picus viridis</i>	bird	Green Woodpecker	Bern Convention: Appendix 2	Brentwood, St. Faith's Park	TQ5893	1	2016
Essex Birdwatching Society	<i>Picus viridis</i>	bird	Green Woodpecker	Bern Convention: Appendix 2	Mobile-TQ6294	TQ6294	1	2016

Essex Birdwatching Society	<i>Picus viridis</i>	bird	Green Woodpecker	Bern Convention: Appendix 2	Thorndon Park North	TQ6091	50	2020
Essex Birdwatching Society	<i>Picus viridis</i>	bird	Green Woodpecker	Bern Convention: Appendix 2	Warley, Woodman Road Cemetery	TQ5992	1	2017
Essex Birdwatching Society	<i>Picus viridis</i>	bird	Green Woodpecker	Bern Convention: Appendix 2	Codham Hall Farm	TQ5888	1	2015
Essex Birdwatching Society	<i>Picus viridis</i>	bird	Green Woodpecker	Bern Convention: Appendix 2	Thorndon Country Park	TQ6090	1	2019
Essex Birdwatching Society	<i>Picus viridis</i>	bird	Green Woodpecker	Bern Convention: Appendix 2	Warley	TQ5893	1	2016
Essex Birdwatching Society	<i>Picus viridis</i>	bird	Green Woodpecker	Bern Convention: Appendix 2	Essex, Hart's Wood and area	TQ6092	1	2014
Essex Birdwatching Society	<i>Picus viridis</i>	bird	Green Woodpecker	Bern Convention: Appendix 2	Thorndon CP	TQ6091	4	2019
Essex Birdwatching Society	<i>Picus viridis</i>	bird	Green Woodpecker	Bern Convention: Appendix 2	Warley Hill	TQ5992	3	2017
Essex Birdwatching Society	<i>Picus viridis</i>	bird	Green Woodpecker	Bern Convention: Appendix 2	Hutton	TQ6293	2	2020
Essex Birdwatching Society	<i>Picus viridis</i>	bird	Green Woodpecker	Bern Convention: Appendix 2	Thorndon CP (North)	TQ6091	59	2020
Essex Birdwatching Society	<i>Picus viridis</i>	bird	Green Woodpecker	Bern Convention: Appendix 2	Warley Place CP	TQ5891	1	2017
Essex Birdwatching Society	<i>Picus viridis</i>	bird	Green Woodpecker	Bern Convention: Appendix 2	M25 J29 A127 Codham Hall Farm	TQ5888	11	2019
Essex Birdwatching Society	<i>Picus viridis</i>	bird	Green Woodpecker	Bern Convention: Appendix 2	Thorndon CP North	TQ6091	32	2016
Essex Birdwatching Society	<i>Picus viridis</i>	bird	Green Woodpecker	Bern Convention: Appendix 2	Warley Place EWT	TQ5890	3	2020

Essex Birdwatching Society	<i>Picus viridis</i>	bird	Green Woodpecker	Bern Convention: Appendix 2	Brentwood	TQ5893	1	2020
Essex Birdwatching Society	<i>Picus viridis</i>	bird	Green Woodpecker	Bern Convention: Appendix 2	Brentwood Town Centre	TQ5993	1	2013
Essex Birdwatching Society	<i>Picus viridis</i>	bird	Green Woodpecker	Bern Convention: Appendix 2	Mobile-TQ6190	TQ6190	1	2013
Essex Birdwatching Society	<i>Picus viridis</i>	bird	Green Woodpecker	Bern Convention: Appendix 2	Thorndon CP South	TQ6290	81	2019
Essex Birdwatching Society	<i>Picus viridis</i>	bird	Green Woodpecker	Bern Convention: Appendix 2	Warley, Mascalls & Boyles Court	TQ5992	1	2015
Essex Birdwatching Society	<i>Picus viridis</i>	bird	Green Woodpecker	Bern Convention: Appendix 2	Chindits Lane, Warley, disused tennis courts	TQ5992	1	2020
Essex Birdwatching Society	<i>Picus viridis</i>	bird	Green Woodpecker	Bern Convention: Appendix 2	South Weald, Calcott Hall Farm	TQ5894	1	2014
Essex Birdwatching Society	<i>Picus viridis</i>	bird	Green Woodpecker	Bern Convention: Appendix 2	TQ6091 Thorndon Country Park	TQ6091	1	2015
Essex Birdwatching Society	<i>Picus viridis</i>	bird	Green Woodpecker	Bern Convention: Appendix 2	Woodman Road Cemetery Warley	TQ5992	4	2020
Essex Birdwatching Society	<i>Picus viridis</i>	bird	Green Woodpecker	Bern Convention: Appendix 2	Dark Lane Warley	TQ5892	1	2020
Essex Birdwatching Society	<i>Picus viridis</i>	bird	Green Woodpecker	Bern Convention: Appendix 2	Thorndon CP	TQ6090	2	2019
Essex Birdwatching Society	<i>Picus viridis</i>	bird	Green Woodpecker	Bern Convention: Appendix 2	Warley Hill	TQ5992	1	2016

Essex Bat Group	<i>Pipistrellus nathusii</i>	terrestrial mammal	Nathusius's Pipistrelle	Bern Convention: Appendix 2, Convention on Migratory Species: Appendix 2, Convention on Migratory Species: EUROBATS Annex I, Habitats Directive: Annex 4, The Conservation of Habitats and Species Regulations 2010: Schedule 2, Wildlife and Countryside Act 1981: Schedule 5 Section 9.4b, Wildlife and Countryside Act 1981: Schedule 5 Section 9.4c, Wildlife and Countryside Act 1981: Schedule 5 Section 9.5a	Thorndon, Brentwood	TQ609907	2	2018
Essex Bat Group	<i>Pipistrellus nathusii</i>	terrestrial mammal	Nathusius's Pipistrelle	Bern Convention: Appendix 2, Convention on Migratory Species: Appendix 2, Convention on Migratory Species: EUROBATS Annex I, Habitats Directive: Annex 4, The Conservation of Habitats and Species Regulations 2010: Schedule 2, Wildlife and Countryside Act 1981: Schedule 5 Section 9.4b, Wildlife and Countryside Act 1981: Schedule 5 Section 9.4c, Wildlife and Countryside Act 1981: Schedule 5 Section 9.5a	Hartwood, Brentwood	TQ604921	2	2018
Essex Bat Group	<i>Pipistrellus nathusii</i>	terrestrial mammal	Nathusius's Pipistrelle	Bern Convention: Appendix 2, Convention on Migratory Species: Appendix 2, Convention on Migratory Species: EUROBATS Annex I, Habitats Directive: Annex 4, The Conservation of Habitats and Species Regulations 2010: Schedule 2, Wildlife and Countryside Act 1981: Schedule 5 Section 9.4b, Wildlife and Countryside Act 1981: Schedule 5 Section 9.4c, Wildlife and Countryside Act 1981: Schedule 5 Section 9.5a	Hartwood, Brentwood	TQ602921	2	2018

Essex Bat Group	<i>Pipistrellus nathusii</i>	terrestrial mammal	Nathusius's Pipistrelle	Bern Convention: Appendix 2, Convention on Migratory Species: Appendix 2, Convention on Migratory Species: EUROBATS Annex I, Habitats Directive: Annex 4, The Conservation of Habitats and Species Regulations 2010: Schedule 2, Wildlife and Countryside Act 1981: Schedule 5 Section 9.4b, Wildlife and Countryside Act 1981: Schedule 5 Section 9.4c, Wildlife and Countryside Act 1981: Schedule 5 Section 9.5a	Thorndon, Brentwood	TQ611905	2	2018
Essex Bat Group	<i>Pipistrellus pipistrellus</i>	terrestrial mammal	Common Pipistrelle	Bern Convention: Appendix 2, Bern Convention: Appendix 3, Convention on Migratory Species: Appendix 2, Convention on Migratory Species: Appendix 2, Convention on Migratory Species: EUROBATS Annex I, Convention on Migratory Species: EUROBATS Annex I, Habitats Directive: Annex 4, Habitats Directive: Annex 4, The Conservation of Habitats and Species Regulations 2010: Schedule 2, The Conservation of Habitats and Species Regulations 2010: Schedule 2, Wildlife and Countryside Act 1981: Schedule 5 Section 9.4b, Wildlife and Countryside Act 1981: Schedule 5 Section 9.4b, Wildlife and Countryside Act 1981: Schedule 5 Section 9.4c, Wildlife and Countryside Act 1981: Schedule 5 Section 9.4c, Wildlife and Countryside Act 1981: Schedule 5 Section 9.5a, Wildlife and Countryside Act 1981: Schedule 5 Section 9.5a	West Horndon	TQ625881	1	2010

Essex Field Club	<i>Pipistrellus pipistrellus</i>	terrestrial mammal	Common Pipistrelle	Bern Convention: Appendix 2, Bern Convention: Appendix 3, Convention on Migratory Species: Appendix 2, Convention on Migratory Species: Appendix 2, Convention on Migratory Species: EUROBATS Annex I, Convention on Migratory Species: EUROBATS Annex I, Habitats Directive: Annex 4, Habitats Directive: Annex 4, The Conservation of Habitats and Species Regulations 2010: Schedule 2, The Conservation of Habitats and Species Regulations 2010: Schedule 2, Wildlife and Countryside Act 1981: Schedule 5 Section 9.4b, Wildlife and Countryside Act 1981: Schedule 5 Section 9.4b, Wildlife and Countryside Act 1981: Schedule 5 Section 9.4c, Wildlife and Countryside Act 1981: Schedule 5 Section 9.4c, Wildlife and Countryside Act 1981: Schedule 5 Section 9.5a, Wildlife and Countryside Act 1981: Schedule 5 Section 9.5a	TQ628897	TQ628897	5	1997
------------------	----------------------------------	--------------------	--------------------	------------------------------------------------------------------------------------------------------------------------------------------------------------------------------------------------------------------------------------------------------------------------------------------------------------------------------------------------------------------------------------------------------------------------------------------------------------------------------------------------------------------------------------------------------------------------------------------------------------------------------------------------------------------------------------------------------------------------------------------------------------------------------------------------------------------------------------------	----------	----------	---	------

Essex Bat Group	<i>Pipistrellus pipistrellus</i>	terrestrial mammal	Common Pipistrelle	Bern Convention: Appendix 2, Bern Convention: Appendix 3, Convention on Migratory Species: Appendix 2, Convention on Migratory Species: Appendix 2, Convention on Migratory Species: EUROBATS Annex I, Convention on Migratory Species: EUROBATS Annex I, Habitats Directive: Annex 4, Habitats Directive: Annex 4, The Conservation of Habitats and Species Regulations 2010: Schedule 2, The Conservation of Habitats and Species Regulations 2010: Schedule 2, Wildlife and Countryside Act 1981: Schedule 5 Section 9.4b, Wildlife and Countryside Act 1981: Schedule 5 Section 9.4b, Wildlife and Countryside Act 1981: Schedule 5 Section 9.4c, Wildlife and Countryside Act 1981: Schedule 5 Section 9.4c, Wildlife and Countryside Act 1981: Schedule 5 Section 9.5a, Wildlife and Countryside Act 1981: Schedule 5 Section 9.5a	Hartswood, Brentwood	TQ604920	2	2018
-----------------	----------------------------------	--------------------	--------------------	------------------------------------------------------------------------------------------------------------------------------------------------------------------------------------------------------------------------------------------------------------------------------------------------------------------------------------------------------------------------------------------------------------------------------------------------------------------------------------------------------------------------------------------------------------------------------------------------------------------------------------------------------------------------------------------------------------------------------------------------------------------------------------------------------------------------------------------	----------------------	----------	---	------

Essex Bat Group	<i>Pipistrellus pipistrellus</i>	terrestrial mammal	Common Pipistrelle	Bern Convention: Appendix 2, Bern Convention: Appendix 3, Convention on Migratory Species: Appendix 2, Convention on Migratory Species: Appendix 2, Convention on Migratory Species: EUROBATS Annex I, Convention on Migratory Species: EUROBATS Annex I, Habitats Directive: Annex 4, Habitats Directive: Annex 4, The Conservation of Habitats and Species Regulations 2010: Schedule 2, The Conservation of Habitats and Species Regulations 2010: Schedule 2, Wildlife and Countryside Act 1981: Schedule 5 Section 9.4b, Wildlife and Countryside Act 1981: Schedule 5 Section 9.4b, Wildlife and Countryside Act 1981: Schedule 5 Section 9.4c, Wildlife and Countryside Act 1981: Schedule 5 Section 9.4c, Wildlife and Countryside Act 1981: Schedule 5 Section 9.5a, Wildlife and Countryside Act 1981: Schedule 5 Section 9.5a	Little Warley Common, Brentwood	TQ603910	2	2018
-----------------	----------------------------------	--------------------	--------------------	------------------------------------------------------------------------------------------------------------------------------------------------------------------------------------------------------------------------------------------------------------------------------------------------------------------------------------------------------------------------------------------------------------------------------------------------------------------------------------------------------------------------------------------------------------------------------------------------------------------------------------------------------------------------------------------------------------------------------------------------------------------------------------------------------------------------------------------	---------------------------------	----------	---	------

Essex Bat Group	<i>Pipistrellus pipistrellus</i>	terrestrial mammal	Common Pipistrelle	Bern Convention: Appendix 2, Bern Convention: Appendix 3, Convention on Migratory Species: Appendix 2, Convention on Migratory Species: Appendix 2, Convention on Migratory Species: EUROBATS Annex I, Convention on Migratory Species: EUROBATS Annex I, Habitats Directive: Annex 4, Habitats Directive: Annex 4, The Conservation of Habitats and Species Regulations 2010: Schedule 2, The Conservation of Habitats and Species Regulations 2010: Schedule 2, Wildlife and Countryside Act 1981: Schedule 5 Section 9.4b, Wildlife and Countryside Act 1981: Schedule 5 Section 9.4b, Wildlife and Countryside Act 1981: Schedule 5 Section 9.4c, Wildlife and Countryside Act 1981: Schedule 5 Section 9.4c, Wildlife and Countryside Act 1981: Schedule 5 Section 9.5a, Wildlife and Countryside Act 1981: Schedule 5 Section 9.5a	Brentwood	TQ597931	1	2008
-----------------	----------------------------------	--------------------	--------------------	------------------------------------------------------------------------------------------------------------------------------------------------------------------------------------------------------------------------------------------------------------------------------------------------------------------------------------------------------------------------------------------------------------------------------------------------------------------------------------------------------------------------------------------------------------------------------------------------------------------------------------------------------------------------------------------------------------------------------------------------------------------------------------------------------------------------------------------	-----------	----------	---	------

Essex Bat Group	<i>Pipistrellus pipistrellus</i>	terrestrial mammal	Common Pipistrelle	Bern Convention: Appendix 2, Bern Convention: Appendix 3, Convention on Migratory Species: Appendix 2, Convention on Migratory Species: Appendix 2, Convention on Migratory Species: EUROBATS Annex I, Convention on Migratory Species: EUROBATS Annex I, Habitats Directive: Annex 4, Habitats Directive: Annex 4, The Conservation of Habitats and Species Regulations 2010: Schedule 2, The Conservation of Habitats and Species Regulations 2010: Schedule 2, Wildlife and Countryside Act 1981: Schedule 5 Section 9.4b, Wildlife and Countryside Act 1981: Schedule 5 Section 9.4b, Wildlife and Countryside Act 1981: Schedule 5 Section 9.4c, Wildlife and Countryside Act 1981: Schedule 5 Section 9.4c, Wildlife and Countryside Act 1981: Schedule 5 Section 9.5a, Wildlife and Countryside Act 1981: Schedule 5 Section 9.5a	Romford	TQ615939	1	2018
-----------------	----------------------------------	--------------------	--------------------	------------------------------------------------------------------------------------------------------------------------------------------------------------------------------------------------------------------------------------------------------------------------------------------------------------------------------------------------------------------------------------------------------------------------------------------------------------------------------------------------------------------------------------------------------------------------------------------------------------------------------------------------------------------------------------------------------------------------------------------------------------------------------------------------------------------------------------------	---------	----------	---	------

Essex Bat Group	<i>Pipistrellus pipistrellus</i>	terrestrial mammal	Common Pipistrelle	Bern Convention: Appendix 2, Bern Convention: Appendix 3, Convention on Migratory Species: Appendix 2, Convention on Migratory Species: Appendix 2, Convention on Migratory Species: EUROBATS Annex I, Convention on Migratory Species: EUROBATS Annex I, Habitats Directive: Annex 4, Habitats Directive: Annex 4, The Conservation of Habitats and Species Regulations 2010: Schedule 2, The Conservation of Habitats and Species Regulations 2010: Schedule 2, Wildlife and Countryside Act 1981: Schedule 5 Section 9.4b, Wildlife and Countryside Act 1981: Schedule 5 Section 9.4b, Wildlife and Countryside Act 1981: Schedule 5 Section 9.4c, Wildlife and Countryside Act 1981: Schedule 5 Section 9.4c, Wildlife and Countryside Act 1981: Schedule 5 Section 9.5a, Wildlife and Countryside Act 1981: Schedule 5 Section 9.5a	Brentwood, 2 The Birches	TQ604931	1	2008
-----------------	----------------------------------	--------------------	--------------------	------------------------------------------------------------------------------------------------------------------------------------------------------------------------------------------------------------------------------------------------------------------------------------------------------------------------------------------------------------------------------------------------------------------------------------------------------------------------------------------------------------------------------------------------------------------------------------------------------------------------------------------------------------------------------------------------------------------------------------------------------------------------------------------------------------------------------------------	--------------------------	----------	---	------

Essex Bat Group	<i>Pipistrellus pipistrellus</i>	terrestrial mammal	Common Pipistrelle	Bern Convention: Appendix 2, Bern Convention: Appendix 3, Convention on Migratory Species: Appendix 2, Convention on Migratory Species: Appendix 2, Convention on Migratory Species: EUROBATS Annex I, Convention on Migratory Species: EUROBATS Annex I, Habitats Directive: Annex 4, Habitats Directive: Annex 4, The Conservation of Habitats and Species Regulations 2010: Schedule 2, The Conservation of Habitats and Species Regulations 2010: Schedule 2, Wildlife and Countryside Act 1981: Schedule 5 Section 9.4b, Wildlife and Countryside Act 1981: Schedule 5 Section 9.4b, Wildlife and Countryside Act 1981: Schedule 5 Section 9.4c, Wildlife and Countryside Act 1981: Schedule 5 Section 9.4c, Wildlife and Countryside Act 1981: Schedule 5 Section 9.5a, Wildlife and Countryside Act 1981: Schedule 5 Section 9.5a	Thorndon, Brentwood	TQ607914	2	2018
-----------------	----------------------------------	--------------------	--------------------	------------------------------------------------------------------------------------------------------------------------------------------------------------------------------------------------------------------------------------------------------------------------------------------------------------------------------------------------------------------------------------------------------------------------------------------------------------------------------------------------------------------------------------------------------------------------------------------------------------------------------------------------------------------------------------------------------------------------------------------------------------------------------------------------------------------------------------------	---------------------	----------	---	------

Essex Bat Group	<i>Pipistrellus pipistrellus</i>	terrestrial mammal	Common Pipistrelle	Bern Convention: Appendix 2, Bern Convention: Appendix 3, Convention on Migratory Species: Appendix 2, Convention on Migratory Species: Appendix 2, Convention on Migratory Species: EUROBATS Annex I, Convention on Migratory Species: EUROBATS Annex I, Habitats Directive: Annex 4, Habitats Directive: Annex 4, The Conservation of Habitats and Species Regulations 2010: Schedule 2, The Conservation of Habitats and Species Regulations 2010: Schedule 2, Wildlife and Countryside Act 1981: Schedule 5 Section 9.4b, Wildlife and Countryside Act 1981: Schedule 5 Section 9.4b, Wildlife and Countryside Act 1981: Schedule 5 Section 9.4c, Wildlife and Countryside Act 1981: Schedule 5 Section 9.4c, Wildlife and Countryside Act 1981: Schedule 5 Section 9.5a, Wildlife and Countryside Act 1981: Schedule 5 Section 9.5a	Hartswood, Brentwood	TQ602921	2	2018
-----------------	----------------------------------	--------------------	--------------------	------------------------------------------------------------------------------------------------------------------------------------------------------------------------------------------------------------------------------------------------------------------------------------------------------------------------------------------------------------------------------------------------------------------------------------------------------------------------------------------------------------------------------------------------------------------------------------------------------------------------------------------------------------------------------------------------------------------------------------------------------------------------------------------------------------------------------------------	----------------------	----------	---	------

Essex Bat Group	<i>Pipistrellus pipistrellus</i>	terrestrial mammal	Common Pipistrelle	Bern Convention: Appendix 2, Bern Convention: Appendix 3, Convention on Migratory Species: Appendix 2, Convention on Migratory Species: Appendix 2, Convention on Migratory Species: EUROBATS Annex I, Convention on Migratory Species: EUROBATS Annex I, Habitats Directive: Annex 4, Habitats Directive: Annex 4, The Conservation of Habitats and Species Regulations 2010: Schedule 2, The Conservation of Habitats and Species Regulations 2010: Schedule 2, Wildlife and Countryside Act 1981: Schedule 5 Section 9.4b, Wildlife and Countryside Act 1981: Schedule 5 Section 9.4b, Wildlife and Countryside Act 1981: Schedule 5 Section 9.4c, Wildlife and Countryside Act 1981: Schedule 5 Section 9.4c, Wildlife and Countryside Act 1981: Schedule 5 Section 9.5a, Wildlife and Countryside Act 1981: Schedule 5 Section 9.5a	Thorndon, Brentwood	TQ624903	4	2018
-----------------	----------------------------------	--------------------	--------------------	------------------------------------------------------------------------------------------------------------------------------------------------------------------------------------------------------------------------------------------------------------------------------------------------------------------------------------------------------------------------------------------------------------------------------------------------------------------------------------------------------------------------------------------------------------------------------------------------------------------------------------------------------------------------------------------------------------------------------------------------------------------------------------------------------------------------------------------	---------------------	----------	---	------

Essex Bat Group	<i>Pipistrellus pipistrellus</i>	terrestrial mammal	Common Pipistrelle	Bern Convention: Appendix 2, Bern Convention: Appendix 3, Convention on Migratory Species: Appendix 2, Convention on Migratory Species: Appendix 2, Convention on Migratory Species: EUROBATS Annex I, Convention on Migratory Species: EUROBATS Annex I, Habitats Directive: Annex 4, Habitats Directive: Annex 4, The Conservation of Habitats and Species Regulations 2010: Schedule 2, The Conservation of Habitats and Species Regulations 2010: Schedule 2, Wildlife and Countryside Act 1981: Schedule 5 Section 9.4b, Wildlife and Countryside Act 1981: Schedule 5 Section 9.4b, Wildlife and Countryside Act 1981: Schedule 5 Section 9.4c, Wildlife and Countryside Act 1981: Schedule 5 Section 9.4c, Wildlife and Countryside Act 1981: Schedule 5 Section 9.5a, Wildlife and Countryside Act 1981: Schedule 5 Section 9.5a	Warley Place, Brentwood, Essex (Disused boiler house)	TQ584910	1	2011
-----------------	----------------------------------	--------------------	--------------------	------------------------------------------------------------------------------------------------------------------------------------------------------------------------------------------------------------------------------------------------------------------------------------------------------------------------------------------------------------------------------------------------------------------------------------------------------------------------------------------------------------------------------------------------------------------------------------------------------------------------------------------------------------------------------------------------------------------------------------------------------------------------------------------------------------------------------------------	-------------------------------------------------------	----------	---	------

Essex Field Club	<i>Pipistrellus pipistrellus</i>	terrestrial mammal	Common Pipistrelle	Bern Convention: Appendix 2, Bern Convention: Appendix 3, Convention on Migratory Species: Appendix 2, Convention on Migratory Species: Appendix 2, Convention on Migratory Species: EUROBATS Annex I, Convention on Migratory Species: EUROBATS Annex I, Habitats Directive: Annex 4, Habitats Directive: Annex 4, The Conservation of Habitats and Species Regulations 2010: Schedule 2, The Conservation of Habitats and Species Regulations 2010: Schedule 2, Wildlife and Countryside Act 1981: Schedule 5 Section 9.4b, Wildlife and Countryside Act 1981: Schedule 5 Section 9.4b, Wildlife and Countryside Act 1981: Schedule 5 Section 9.4c, Wildlife and Countryside Act 1981: Schedule 5 Section 9.4c, Wildlife and Countryside Act 1981: Schedule 5 Section 9.5a, Wildlife and Countryside Act 1981: Schedule 5 Section 9.5a	TQ595935	TQ595935	3	2008
------------------	----------------------------------	--------------------	--------------------	------------------------------------------------------------------------------------------------------------------------------------------------------------------------------------------------------------------------------------------------------------------------------------------------------------------------------------------------------------------------------------------------------------------------------------------------------------------------------------------------------------------------------------------------------------------------------------------------------------------------------------------------------------------------------------------------------------------------------------------------------------------------------------------------------------------------------------------	----------	----------	---	------

Essex Bat Group	<i>Pipistrellus pipistrellus</i>	terrestrial mammal	Common Pipistrelle	Bern Convention: Appendix 2, Bern Convention: Appendix 3, Convention on Migratory Species: Appendix 2, Convention on Migratory Species: Appendix 2, Convention on Migratory Species: EUROBATS Annex I, Convention on Migratory Species: EUROBATS Annex I, Habitats Directive: Annex 4, Habitats Directive: Annex 4, The Conservation of Habitats and Species Regulations 2010: Schedule 2, The Conservation of Habitats and Species Regulations 2010: Schedule 2, Wildlife and Countryside Act 1981: Schedule 5 Section 9.4b, Wildlife and Countryside Act 1981: Schedule 5 Section 9.4b, Wildlife and Countryside Act 1981: Schedule 5 Section 9.4c, Wildlife and Countryside Act 1981: Schedule 5 Section 9.4c, Wildlife and Countryside Act 1981: Schedule 5 Section 9.5a, Wildlife and Countryside Act 1981: Schedule 5 Section 9.5a	Hartswood, Brentwood	TQ603919	2	2018
-----------------	----------------------------------	--------------------	--------------------	------------------------------------------------------------------------------------------------------------------------------------------------------------------------------------------------------------------------------------------------------------------------------------------------------------------------------------------------------------------------------------------------------------------------------------------------------------------------------------------------------------------------------------------------------------------------------------------------------------------------------------------------------------------------------------------------------------------------------------------------------------------------------------------------------------------------------------------	----------------------	----------	---	------

Essex Bat Group	<i>Pipistrellus pipistrellus</i>	terrestrial mammal	Common Pipistrelle	Bern Convention: Appendix 2, Bern Convention: Appendix 3, Convention on Migratory Species: Appendix 2, Convention on Migratory Species: Appendix 2, Convention on Migratory Species: EUROBATS Annex I, Convention on Migratory Species: EUROBATS Annex I, Habitats Directive: Annex 4, Habitats Directive: Annex 4, The Conservation of Habitats and Species Regulations 2010: Schedule 2, The Conservation of Habitats and Species Regulations 2010: Schedule 2, Wildlife and Countryside Act 1981: Schedule 5 Section 9.4b, Wildlife and Countryside Act 1981: Schedule 5 Section 9.4b, Wildlife and Countryside Act 1981: Schedule 5 Section 9.4c, Wildlife and Countryside Act 1981: Schedule 5 Section 9.4c, Wildlife and Countryside Act 1981: Schedule 5 Section 9.5a, Wildlife and Countryside Act 1981: Schedule 5 Section 9.5a	Hutton	TQ616937	1	2011
-----------------	----------------------------------	--------------------	--------------------	------------------------------------------------------------------------------------------------------------------------------------------------------------------------------------------------------------------------------------------------------------------------------------------------------------------------------------------------------------------------------------------------------------------------------------------------------------------------------------------------------------------------------------------------------------------------------------------------------------------------------------------------------------------------------------------------------------------------------------------------------------------------------------------------------------------------------------------	--------	----------	---	------

Essex Bat Group	<i>Pipistrellus pipistrellus</i>	terrestrial mammal	Common Pipistrelle	Bern Convention: Appendix 2, Bern Convention: Appendix 3, Convention on Migratory Species: Appendix 2, Convention on Migratory Species: Appendix 2, Convention on Migratory Species: EUROBATS Annex I, Convention on Migratory Species: EUROBATS Annex I, Habitats Directive: Annex 4, Habitats Directive: Annex 4, The Conservation of Habitats and Species Regulations 2010: Schedule 2, The Conservation of Habitats and Species Regulations 2010: Schedule 2, Wildlife and Countryside Act 1981: Schedule 5 Section 9.4b, Wildlife and Countryside Act 1981: Schedule 5 Section 9.4b, Wildlife and Countryside Act 1981: Schedule 5 Section 9.4c, Wildlife and Countryside Act 1981: Schedule 5 Section 9.4c, Wildlife and Countryside Act 1981: Schedule 5 Section 9.5a, Wildlife and Countryside Act 1981: Schedule 5 Section 9.5a	Brentwood	TQ596932	1	2008
-----------------	----------------------------------	--------------------	--------------------	------------------------------------------------------------------------------------------------------------------------------------------------------------------------------------------------------------------------------------------------------------------------------------------------------------------------------------------------------------------------------------------------------------------------------------------------------------------------------------------------------------------------------------------------------------------------------------------------------------------------------------------------------------------------------------------------------------------------------------------------------------------------------------------------------------------------------------------	-----------	----------	---	------

Essex Bat Group	<i>Pipistrellus pipistrellus</i>	terrestrial mammal	Common Pipistrelle	Bern Convention: Appendix 2, Bern Convention: Appendix 3, Convention on Migratory Species: Appendix 2, Convention on Migratory Species: Appendix 2, Convention on Migratory Species: EUROBATS Annex I, Convention on Migratory Species: EUROBATS Annex I, Habitats Directive: Annex 4, Habitats Directive: Annex 4, The Conservation of Habitats and Species Regulations 2010: Schedule 2, The Conservation of Habitats and Species Regulations 2010: Schedule 2, Wildlife and Countryside Act 1981: Schedule 5 Section 9.4b, Wildlife and Countryside Act 1981: Schedule 5 Section 9.4b, Wildlife and Countryside Act 1981: Schedule 5 Section 9.4c, Wildlife and Countryside Act 1981: Schedule 5 Section 9.4c, Wildlife and Countryside Act 1981: Schedule 5 Section 9.5a, Wildlife and Countryside Act 1981: Schedule 5 Section 9.5a	Pondfield Lane, Brentwood CM13 2BX	TQ613929	1	2016
-----------------	----------------------------------	--------------------	--------------------	------------------------------------------------------------------------------------------------------------------------------------------------------------------------------------------------------------------------------------------------------------------------------------------------------------------------------------------------------------------------------------------------------------------------------------------------------------------------------------------------------------------------------------------------------------------------------------------------------------------------------------------------------------------------------------------------------------------------------------------------------------------------------------------------------------------------------------------	------------------------------------	----------	---	------

Essex Bat Group	<i>Pipistrellus pipistrellus</i>	terrestrial mammal	Common Pipistrelle	Bern Convention: Appendix 2, Bern Convention: Appendix 3, Convention on Migratory Species: Appendix 2, Convention on Migratory Species: Appendix 2, Convention on Migratory Species: EUROBATS Annex I, Convention on Migratory Species: EUROBATS Annex I, Habitats Directive: Annex 4, Habitats Directive: Annex 4, The Conservation of Habitats and Species Regulations 2010: Schedule 2, The Conservation of Habitats and Species Regulations 2010: Schedule 2, Wildlife and Countryside Act 1981: Schedule 5 Section 9.4b, Wildlife and Countryside Act 1981: Schedule 5 Section 9.4b, Wildlife and Countryside Act 1981: Schedule 5 Section 9.4c, Wildlife and Countryside Act 1981: Schedule 5 Section 9.4c, Wildlife and Countryside Act 1981: Schedule 5 Section 9.5a, Wildlife and Countryside Act 1981: Schedule 5 Section 9.5a	Brentwood, 14 Leasway	TQ596932	1	2008
-----------------	----------------------------------	--------------------	--------------------	------------------------------------------------------------------------------------------------------------------------------------------------------------------------------------------------------------------------------------------------------------------------------------------------------------------------------------------------------------------------------------------------------------------------------------------------------------------------------------------------------------------------------------------------------------------------------------------------------------------------------------------------------------------------------------------------------------------------------------------------------------------------------------------------------------------------------------------	-----------------------	----------	---	------

Essex Bat Group	<i>Pipistrellus pipistrellus</i>	terrestrial mammal	Common Pipistrelle	Bern Convention: Appendix 2, Bern Convention: Appendix 3, Convention on Migratory Species: Appendix 2, Convention on Migratory Species: Appendix 2, Convention on Migratory Species: EUROBATS Annex I, Convention on Migratory Species: EUROBATS Annex I, Habitats Directive: Annex 4, Habitats Directive: Annex 4, The Conservation of Habitats and Species Regulations 2010: Schedule 2, The Conservation of Habitats and Species Regulations 2010: Schedule 2, Wildlife and Countryside Act 1981: Schedule 5 Section 9.4b, Wildlife and Countryside Act 1981: Schedule 5 Section 9.4b, Wildlife and Countryside Act 1981: Schedule 5 Section 9.4c, Wildlife and Countryside Act 1981: Schedule 5 Section 9.4c, Wildlife and Countryside Act 1981: Schedule 5 Section 9.5a, Wildlife and Countryside Act 1981: Schedule 5 Section 9.5a	Thorndon Country Park (South)	TQ626898	1	2010
-----------------	----------------------------------	--------------------	--------------------	------------------------------------------------------------------------------------------------------------------------------------------------------------------------------------------------------------------------------------------------------------------------------------------------------------------------------------------------------------------------------------------------------------------------------------------------------------------------------------------------------------------------------------------------------------------------------------------------------------------------------------------------------------------------------------------------------------------------------------------------------------------------------------------------------------------------------------------	-------------------------------	----------	---	------

Essex Bat Group	<i>Pipistrellus pipistrellus</i>	terrestrial mammal	Common Pipistrelle	Bern Convention: Appendix 2, Bern Convention: Appendix 3, Convention on Migratory Species: Appendix 2, Convention on Migratory Species: Appendix 2, Convention on Migratory Species: EUROBATS Annex I, Convention on Migratory Species: EUROBATS Annex I, Habitats Directive: Annex 4, Habitats Directive: Annex 4, The Conservation of Habitats and Species Regulations 2010: Schedule 2, The Conservation of Habitats and Species Regulations 2010: Schedule 2, Wildlife and Countryside Act 1981: Schedule 5 Section 9.4b, Wildlife and Countryside Act 1981: Schedule 5 Section 9.4b, Wildlife and Countryside Act 1981: Schedule 5 Section 9.4c, Wildlife and Countryside Act 1981: Schedule 5 Section 9.4c, Wildlife and Countryside Act 1981: Schedule 5 Section 9.5a, Wildlife and Countryside Act 1981: Schedule 5 Section 9.5a	Great Warley, St mary the Virgin Church	TQ589900	1	2010
-----------------	----------------------------------	--------------------	--------------------	------------------------------------------------------------------------------------------------------------------------------------------------------------------------------------------------------------------------------------------------------------------------------------------------------------------------------------------------------------------------------------------------------------------------------------------------------------------------------------------------------------------------------------------------------------------------------------------------------------------------------------------------------------------------------------------------------------------------------------------------------------------------------------------------------------------------------------------	-----------------------------------------	----------	---	------

Essex Bat Group	<i>Pipistrellus pipistrellus</i>	terrestrial mammal	Common Pipistrelle	Bern Convention: Appendix 2, Bern Convention: Appendix 3, Convention on Migratory Species: Appendix 2, Convention on Migratory Species: Appendix 2, Convention on Migratory Species: EUROBATS Annex I, Convention on Migratory Species: EUROBATS Annex I, Habitats Directive: Annex 4, Habitats Directive: Annex 4, The Conservation of Habitats and Species Regulations 2010: Schedule 2, The Conservation of Habitats and Species Regulations 2010: Schedule 2, Wildlife and Countryside Act 1981: Schedule 5 Section 9.4b, Wildlife and Countryside Act 1981: Schedule 5 Section 9.4b, Wildlife and Countryside Act 1981: Schedule 5 Section 9.4c, Wildlife and Countryside Act 1981: Schedule 5 Section 9.4c, Wildlife and Countryside Act 1981: Schedule 5 Section 9.5a, Wildlife and Countryside Act 1981: Schedule 5 Section 9.5a	Thorndon, Brentwood	TQ613903	2	2018
-----------------	----------------------------------	--------------------	--------------------	------------------------------------------------------------------------------------------------------------------------------------------------------------------------------------------------------------------------------------------------------------------------------------------------------------------------------------------------------------------------------------------------------------------------------------------------------------------------------------------------------------------------------------------------------------------------------------------------------------------------------------------------------------------------------------------------------------------------------------------------------------------------------------------------------------------------------------------	---------------------	----------	---	------

Essex Bat Group	<i>Pipistrellus pipistrellus</i>	terrestrial mammal	Common Pipistrelle	Bern Convention: Appendix 2, Bern Convention: Appendix 3, Convention on Migratory Species: Appendix 2, Convention on Migratory Species: Appendix 2, Convention on Migratory Species: EUROBATS Annex I, Convention on Migratory Species: EUROBATS Annex I, Habitats Directive: Annex 4, Habitats Directive: Annex 4, The Conservation of Habitats and Species Regulations 2010: Schedule 2, The Conservation of Habitats and Species Regulations 2010: Schedule 2, Wildlife and Countryside Act 1981: Schedule 5 Section 9.4b, Wildlife and Countryside Act 1981: Schedule 5 Section 9.4b, Wildlife and Countryside Act 1981: Schedule 5 Section 9.4c, Wildlife and Countryside Act 1981: Schedule 5 Section 9.4c, Wildlife and Countryside Act 1981: Schedule 5 Section 9.5a, Wildlife and Countryside Act 1981: Schedule 5 Section 9.5a	Warley Place, Brentwood	TQ584909	2	2018
-----------------	----------------------------------	--------------------	--------------------	------------------------------------------------------------------------------------------------------------------------------------------------------------------------------------------------------------------------------------------------------------------------------------------------------------------------------------------------------------------------------------------------------------------------------------------------------------------------------------------------------------------------------------------------------------------------------------------------------------------------------------------------------------------------------------------------------------------------------------------------------------------------------------------------------------------------------------------	-------------------------	----------	---	------

Essex Field Club	<i>Pipistrellus pipistrellus</i>	terrestrial mammal	Common Pipistrelle	Bern Convention: Appendix 2, Bern Convention: Appendix 3, Convention on Migratory Species: Appendix 2, Convention on Migratory Species: Appendix 2, Convention on Migratory Species: EUROBATS Annex I, Convention on Migratory Species: EUROBATS Annex I, Habitats Directive: Annex 4, Habitats Directive: Annex 4, The Conservation of Habitats and Species Regulations 2010: Schedule 2, The Conservation of Habitats and Species Regulations 2010: Schedule 2, Wildlife and Countryside Act 1981: Schedule 5 Section 9.4b, Wildlife and Countryside Act 1981: Schedule 5 Section 9.4b, Wildlife and Countryside Act 1981: Schedule 5 Section 9.4c, Wildlife and Countryside Act 1981: Schedule 5 Section 9.4c, Wildlife and Countryside Act 1981: Schedule 5 Section 9.5a, Wildlife and Countryside Act 1981: Schedule 5 Section 9.5a	TQ581884	TQ581884	2	2001
------------------	----------------------------------	--------------------	--------------------	------------------------------------------------------------------------------------------------------------------------------------------------------------------------------------------------------------------------------------------------------------------------------------------------------------------------------------------------------------------------------------------------------------------------------------------------------------------------------------------------------------------------------------------------------------------------------------------------------------------------------------------------------------------------------------------------------------------------------------------------------------------------------------------------------------------------------------------	----------	----------	---	------

Essex Bat Group	<i>Pipistrellus pipistrellus</i>	terrestrial mammal	Common Pipistrelle	Bern Convention: Appendix 2, Bern Convention: Appendix 3, Convention on Migratory Species: Appendix 2, Convention on Migratory Species: Appendix 2, Convention on Migratory Species: EUROBATS Annex I, Convention on Migratory Species: EUROBATS Annex I, Habitats Directive: Annex 4, Habitats Directive: Annex 4, The Conservation of Habitats and Species Regulations 2010: Schedule 2, The Conservation of Habitats and Species Regulations 2010: Schedule 2, Wildlife and Countryside Act 1981: Schedule 5 Section 9.4b, Wildlife and Countryside Act 1981: Schedule 5 Section 9.4b, Wildlife and Countryside Act 1981: Schedule 5 Section 9.4c, Wildlife and Countryside Act 1981: Schedule 5 Section 9.4c, Wildlife and Countryside Act 1981: Schedule 5 Section 9.5a, Wildlife and Countryside Act 1981: Schedule 5 Section 9.5a	Hartswood, Brentwood	TQ602925	2	2016
-----------------	----------------------------------	--------------------	--------------------	------------------------------------------------------------------------------------------------------------------------------------------------------------------------------------------------------------------------------------------------------------------------------------------------------------------------------------------------------------------------------------------------------------------------------------------------------------------------------------------------------------------------------------------------------------------------------------------------------------------------------------------------------------------------------------------------------------------------------------------------------------------------------------------------------------------------------------------	----------------------	----------	---	------

Essex Field Club	<i>Pipistrellus pipistrellus</i>	terrestrial mammal	Common Pipistrelle	Bern Convention: Appendix 2, Bern Convention: Appendix 3, Convention on Migratory Species: Appendix 2, Convention on Migratory Species: Appendix 2, Convention on Migratory Species: EUROBATS Annex I, Convention on Migratory Species: EUROBATS Annex I, Habitats Directive: Annex 4, Habitats Directive: Annex 4, The Conservation of Habitats and Species Regulations 2010: Schedule 2, The Conservation of Habitats and Species Regulations 2010: Schedule 2, Wildlife and Countryside Act 1981: Schedule 5 Section 9.4b, Wildlife and Countryside Act 1981: Schedule 5 Section 9.4b, Wildlife and Countryside Act 1981: Schedule 5 Section 9.4c, Wildlife and Countryside Act 1981: Schedule 5 Section 9.4c, Wildlife and Countryside Act 1981: Schedule 5 Section 9.5a, Wildlife and Countryside Act 1981: Schedule 5 Section 9.5a	TQ628901	TQ628901	5	1997
------------------	----------------------------------	--------------------	--------------------	------------------------------------------------------------------------------------------------------------------------------------------------------------------------------------------------------------------------------------------------------------------------------------------------------------------------------------------------------------------------------------------------------------------------------------------------------------------------------------------------------------------------------------------------------------------------------------------------------------------------------------------------------------------------------------------------------------------------------------------------------------------------------------------------------------------------------------------	----------	----------	---	------

Essex Bat Group	<i>Pipistrellus pipistrellus</i>	terrestrial mammal	Common Pipistrelle	Bern Convention: Appendix 2, Bern Convention: Appendix 3, Convention on Migratory Species: Appendix 2, Convention on Migratory Species: Appendix 2, Convention on Migratory Species: EUROBATS Annex I, Convention on Migratory Species: EUROBATS Annex I, Habitats Directive: Annex 4, Habitats Directive: Annex 4, The Conservation of Habitats and Species Regulations 2010: Schedule 2, The Conservation of Habitats and Species Regulations 2010: Schedule 2, Wildlife and Countryside Act 1981: Schedule 5 Section 9.4b, Wildlife and Countryside Act 1981: Schedule 5 Section 9.4b, Wildlife and Countryside Act 1981: Schedule 5 Section 9.4c, Wildlife and Countryside Act 1981: Schedule 5 Section 9.4c, Wildlife and Countryside Act 1981: Schedule 5 Section 9.5a, Wildlife and Countryside Act 1981: Schedule 5 Section 9.5a	Hartswood, Brentwood	TQ604921	2	2018
-----------------	----------------------------------	--------------------	--------------------	------------------------------------------------------------------------------------------------------------------------------------------------------------------------------------------------------------------------------------------------------------------------------------------------------------------------------------------------------------------------------------------------------------------------------------------------------------------------------------------------------------------------------------------------------------------------------------------------------------------------------------------------------------------------------------------------------------------------------------------------------------------------------------------------------------------------------------------	----------------------	----------	---	------

Essex Bat Group	<i>Pipistrellus pipistrellus</i>	terrestrial mammal	Common Pipistrelle	Bern Convention: Appendix 2, Bern Convention: Appendix 3, Convention on Migratory Species: Appendix 2, Convention on Migratory Species: Appendix 2, Convention on Migratory Species: EUROBATS Annex I, Convention on Migratory Species: EUROBATS Annex I, Habitats Directive: Annex 4, Habitats Directive: Annex 4, The Conservation of Habitats and Species Regulations 2010: Schedule 2, The Conservation of Habitats and Species Regulations 2010: Schedule 2, Wildlife and Countryside Act 1981: Schedule 5 Section 9.4b, Wildlife and Countryside Act 1981: Schedule 5 Section 9.4b, Wildlife and Countryside Act 1981: Schedule 5 Section 9.4c, Wildlife and Countryside Act 1981: Schedule 5 Section 9.4c, Wildlife and Countryside Act 1981: Schedule 5 Section 9.5a, Wildlife and Countryside Act 1981: Schedule 5 Section 9.5a	Little Warley Common, Brentwood	TQ605908	2	2018
-----------------	----------------------------------	--------------------	--------------------	------------------------------------------------------------------------------------------------------------------------------------------------------------------------------------------------------------------------------------------------------------------------------------------------------------------------------------------------------------------------------------------------------------------------------------------------------------------------------------------------------------------------------------------------------------------------------------------------------------------------------------------------------------------------------------------------------------------------------------------------------------------------------------------------------------------------------------------	---------------------------------	----------	---	------

Essex Bat Group	<i>Pipistrellus pipistrellus</i>	terrestrial mammal	Common Pipistrelle	Bern Convention: Appendix 2, Bern Convention: Appendix 3, Convention on Migratory Species: Appendix 2, Convention on Migratory Species: Appendix 2, Convention on Migratory Species: EUROBATS Annex I, Convention on Migratory Species: EUROBATS Annex I, Habitats Directive: Annex 4, Habitats Directive: Annex 4, The Conservation of Habitats and Species Regulations 2010: Schedule 2, The Conservation of Habitats and Species Regulations 2010: Schedule 2, Wildlife and Countryside Act 1981: Schedule 5 Section 9.4b, Wildlife and Countryside Act 1981: Schedule 5 Section 9.4b, Wildlife and Countryside Act 1981: Schedule 5 Section 9.4c, Wildlife and Countryside Act 1981: Schedule 5 Section 9.4c, Wildlife and Countryside Act 1981: Schedule 5 Section 9.5a, Wildlife and Countryside Act 1981: Schedule 5 Section 9.5a	Brentwood	TQ604931	1	2008
-----------------	----------------------------------	--------------------	--------------------	------------------------------------------------------------------------------------------------------------------------------------------------------------------------------------------------------------------------------------------------------------------------------------------------------------------------------------------------------------------------------------------------------------------------------------------------------------------------------------------------------------------------------------------------------------------------------------------------------------------------------------------------------------------------------------------------------------------------------------------------------------------------------------------------------------------------------------------	-----------	----------	---	------

Essex Bat Group	<i>Pipistrellus pipistrellus</i>	terrestrial mammal	Common Pipistrelle	Bern Convention: Appendix 2, Bern Convention: Appendix 3, Convention on Migratory Species: Appendix 2, Convention on Migratory Species: Appendix 2, Convention on Migratory Species: EUROBATS Annex I, Convention on Migratory Species: EUROBATS Annex I, Habitats Directive: Annex 4, Habitats Directive: Annex 4, The Conservation of Habitats and Species Regulations 2010: Schedule 2, The Conservation of Habitats and Species Regulations 2010: Schedule 2, Wildlife and Countryside Act 1981: Schedule 5 Section 9.4b, Wildlife and Countryside Act 1981: Schedule 5 Section 9.4b, Wildlife and Countryside Act 1981: Schedule 5 Section 9.4c, Wildlife and Countryside Act 1981: Schedule 5 Section 9.4c, Wildlife and Countryside Act 1981: Schedule 5 Section 9.5a, Wildlife and Countryside Act 1981: Schedule 5 Section 9.5a	Thorndon	TQ607915	1	2011
-----------------	----------------------------------	--------------------	--------------------	------------------------------------------------------------------------------------------------------------------------------------------------------------------------------------------------------------------------------------------------------------------------------------------------------------------------------------------------------------------------------------------------------------------------------------------------------------------------------------------------------------------------------------------------------------------------------------------------------------------------------------------------------------------------------------------------------------------------------------------------------------------------------------------------------------------------------------------	----------	----------	---	------

Essex Bat Group	<i>Pipistrellus pipistrellus</i>	terrestrial mammal	Common Pipistrelle	Bern Convention: Appendix 2, Bern Convention: Appendix 3, Convention on Migratory Species: Appendix 2, Convention on Migratory Species: Appendix 2, Convention on Migratory Species: EUROBATS Annex I, Convention on Migratory Species: EUROBATS Annex I, Habitats Directive: Annex 4, Habitats Directive: Annex 4, The Conservation of Habitats and Species Regulations 2010: Schedule 2, The Conservation of Habitats and Species Regulations 2010: Schedule 2, Wildlife and Countryside Act 1981: Schedule 5 Section 9.4b, Wildlife and Countryside Act 1981: Schedule 5 Section 9.4b, Wildlife and Countryside Act 1981: Schedule 5 Section 9.4c, Wildlife and Countryside Act 1981: Schedule 5 Section 9.4c, Wildlife and Countryside Act 1981: Schedule 5 Section 9.5a, Wildlife and Countryside Act 1981: Schedule 5 Section 9.5a	Brentwood, Heron Hall, 8 Lakeside Crescent	TQ597931	1	2008
-----------------	----------------------------------	--------------------	--------------------	------------------------------------------------------------------------------------------------------------------------------------------------------------------------------------------------------------------------------------------------------------------------------------------------------------------------------------------------------------------------------------------------------------------------------------------------------------------------------------------------------------------------------------------------------------------------------------------------------------------------------------------------------------------------------------------------------------------------------------------------------------------------------------------------------------------------------------------	--------------------------------------------	----------	---	------

Essex Bat Group	<i>Pipistrellus pipistrellus</i>	terrestrial mammal	Common Pipistrelle	Bern Convention: Appendix 2, Bern Convention: Appendix 3, Convention on Migratory Species: Appendix 2, Convention on Migratory Species: Appendix 2, Convention on Migratory Species: EUROBATS Annex I, Convention on Migratory Species: EUROBATS Annex I, Habitats Directive: Annex 4, Habitats Directive: Annex 4, The Conservation of Habitats and Species Regulations 2010: Schedule 2, The Conservation of Habitats and Species Regulations 2010: Schedule 2, Wildlife and Countryside Act 1981: Schedule 5 Section 9.4b, Wildlife and Countryside Act 1981: Schedule 5 Section 9.4b, Wildlife and Countryside Act 1981: Schedule 5 Section 9.4c, Wildlife and Countryside Act 1981: Schedule 5 Section 9.4c, Wildlife and Countryside Act 1981: Schedule 5 Section 9.5a, Wildlife and Countryside Act 1981: Schedule 5 Section 9.5a	Thorndon, Brentwood	TQ611907	2	2018
-----------------	----------------------------------	--------------------	--------------------	------------------------------------------------------------------------------------------------------------------------------------------------------------------------------------------------------------------------------------------------------------------------------------------------------------------------------------------------------------------------------------------------------------------------------------------------------------------------------------------------------------------------------------------------------------------------------------------------------------------------------------------------------------------------------------------------------------------------------------------------------------------------------------------------------------------------------------------	---------------------	----------	---	------

Essex Field Club	<i>Pipistrellus pipistrellus</i>	terrestrial mammal	Common Pipistrelle	Bern Convention: Appendix 2, Bern Convention: Appendix 3, Convention on Migratory Species: Appendix 2, Convention on Migratory Species: Appendix 2, Convention on Migratory Species: EUROBATS Annex I, Convention on Migratory Species: EUROBATS Annex I, Habitats Directive: Annex 4, Habitats Directive: Annex 4, The Conservation of Habitats and Species Regulations 2010: Schedule 2, The Conservation of Habitats and Species Regulations 2010: Schedule 2, Wildlife and Countryside Act 1981: Schedule 5 Section 9.4b, Wildlife and Countryside Act 1981: Schedule 5 Section 9.4b, Wildlife and Countryside Act 1981: Schedule 5 Section 9.4c, Wildlife and Countryside Act 1981: Schedule 5 Section 9.4c, Wildlife and Countryside Act 1981: Schedule 5 Section 9.5a, Wildlife and Countryside Act 1981: Schedule 5 Section 9.5a	Petre Chapel, Thorndon Park	TQ614914	1	2016
------------------	----------------------------------	--------------------	--------------------	------------------------------------------------------------------------------------------------------------------------------------------------------------------------------------------------------------------------------------------------------------------------------------------------------------------------------------------------------------------------------------------------------------------------------------------------------------------------------------------------------------------------------------------------------------------------------------------------------------------------------------------------------------------------------------------------------------------------------------------------------------------------------------------------------------------------------------------	-----------------------------	----------	---	------

Essex Bat Group	<i>Pipistrellus pipistrellus</i>	terrestrial mammal	Common Pipistrelle	Bern Convention: Appendix 2, Bern Convention: Appendix 3, Convention on Migratory Species: Appendix 2, Convention on Migratory Species: Appendix 2, Convention on Migratory Species: EUROBATS Annex I, Convention on Migratory Species: EUROBATS Annex I, Habitats Directive: Annex 4, Habitats Directive: Annex 4, The Conservation of Habitats and Species Regulations 2010: Schedule 2, The Conservation of Habitats and Species Regulations 2010: Schedule 2, Wildlife and Countryside Act 1981: Schedule 5 Section 9.4b, Wildlife and Countryside Act 1981: Schedule 5 Section 9.4b, Wildlife and Countryside Act 1981: Schedule 5 Section 9.4c, Wildlife and Countryside Act 1981: Schedule 5 Section 9.4c, Wildlife and Countryside Act 1981: Schedule 5 Section 9.5a, Wildlife and Countryside Act 1981: Schedule 5 Section 9.5a	Hartswood, Brentwood	TQ602924	2	2016
-----------------	----------------------------------	--------------------	--------------------	------------------------------------------------------------------------------------------------------------------------------------------------------------------------------------------------------------------------------------------------------------------------------------------------------------------------------------------------------------------------------------------------------------------------------------------------------------------------------------------------------------------------------------------------------------------------------------------------------------------------------------------------------------------------------------------------------------------------------------------------------------------------------------------------------------------------------------------	----------------------	----------	---	------

Essex Bat Group	<i>Pipistrellus pipistrellus</i>	terrestrial mammal	Common Pipistrelle	Bern Convention: Appendix 2, Bern Convention: Appendix 3, Convention on Migratory Species: Appendix 2, Convention on Migratory Species: Appendix 2, Convention on Migratory Species: EUROBATS Annex I, Convention on Migratory Species: EUROBATS Annex I, Habitats Directive: Annex 4, Habitats Directive: Annex 4, The Conservation of Habitats and Species Regulations 2010: Schedule 2, The Conservation of Habitats and Species Regulations 2010: Schedule 2, Wildlife and Countryside Act 1981: Schedule 5 Section 9.4b, Wildlife and Countryside Act 1981: Schedule 5 Section 9.4b, Wildlife and Countryside Act 1981: Schedule 5 Section 9.4c, Wildlife and Countryside Act 1981: Schedule 5 Section 9.4c, Wildlife and Countryside Act 1981: Schedule 5 Section 9.5a, Wildlife and Countryside Act 1981: Schedule 5 Section 9.5a	Warley Place, Brentwood	TQ583910	4	2018
Essex Bat Group	<i>Pipistrellus pygmaeus</i>	terrestrial mammal	Soprano Pipistrelle	Bern Convention: Appendix 2, Convention on Migratory Species: Appendix 2, Convention on Migratory Species: EUROBATS Annex I, Habitats Directive: Annex 4, The Conservation of Habitats and Species Regulations 2010: Schedule 2, Wildlife and Countryside Act 1981: Schedule 5 Section 9.4b, Wildlife and Countryside Act 1981: Schedule 5 Section 9.4c, Wildlife and Countryside Act 1981: Schedule 5 Section 9.5a	Warley Place, Brentwood	TQ584909	2	2018

Essex Bat Group	<i>Pipistrellus pygmaeus</i>	terrestrial mammal	Soprano Pipistrelle	Bern Convention: Appendix 2, Convention on Migratory Species: Appendix 2, Convention on Migratory Species: EUROBATS Annex I, Habitats Directive: Annex 4, The Conservation of Habitats and Species Regulations 2010: Schedule 2, Wildlife and Countryside Act 1981: Schedule 5 Section 9.4b, Wildlife and Countryside Act 1981: Schedule 5 Section 9.4c, Wildlife and Countryside Act 1981: Schedule 5 Section 9.5a	Hartswood, Brentwood	TQ602924	2	2016
Essex Field Club	<i>Pipistrellus pygmaeus</i>	terrestrial mammal	Soprano Pipistrelle	Bern Convention: Appendix 2, Convention on Migratory Species: Appendix 2, Convention on Migratory Species: EUROBATS Annex I, Habitats Directive: Annex 4, The Conservation of Habitats and Species Regulations 2010: Schedule 2, Wildlife and Countryside Act 1981: Schedule 5 Section 9.4b, Wildlife and Countryside Act 1981: Schedule 5 Section 9.4c, Wildlife and Countryside Act 1981: Schedule 5 Section 9.5a	TQ628897	TQ628897	5	1997
Essex Bat Group	<i>Pipistrellus pygmaeus</i>	terrestrial mammal	Soprano Pipistrelle	Bern Convention: Appendix 2, Convention on Migratory Species: Appendix 2, Convention on Migratory Species: EUROBATS Annex I, Habitats Directive: Annex 4, The Conservation of Habitats and Species Regulations 2010: Schedule 2, Wildlife and Countryside Act 1981: Schedule 5 Section 9.4b, Wildlife and Countryside Act 1981: Schedule 5 Section 9.4c, Wildlife and Countryside Act 1981: Schedule 5 Section 9.5a	Hartswood, Brentwood	TQ604920	2	2018

Essex Bat Group	<i>Pipistrellus pygmaeus</i>	terrestrial mammal	Soprano Pipistrelle	Bern Convention: Appendix 2, Convention on Migratory Species: Appendix 2, Convention on Migratory Species: EUROBATS Annex I, Habitats Directive: Annex 4, The Conservation of Habitats and Species Regulations 2010: Schedule 2, Wildlife and Countryside Act 1981: Schedule 5 Section 9.4b, Wildlife and Countryside Act 1981: Schedule 5 Section 9.4c, Wildlife and Countryside Act 1981: Schedule 5 Section 9.5a	Little Warley Common, Brentwood	TQ605908	2	2018
Essex Bat Group	<i>Pipistrellus pygmaeus</i>	terrestrial mammal	Soprano Pipistrelle	Bern Convention: Appendix 2, Convention on Migratory Species: Appendix 2, Convention on Migratory Species: EUROBATS Annex I, Habitats Directive: Annex 4, The Conservation of Habitats and Species Regulations 2010: Schedule 2, Wildlife and Countryside Act 1981: Schedule 5 Section 9.4b, Wildlife and Countryside Act 1981: Schedule 5 Section 9.4c, Wildlife and Countryside Act 1981: Schedule 5 Section 9.5a	Thorndon, Brentwood	TQ611907	2	2018
Essex Bat Group	<i>Pipistrellus pygmaeus</i>	terrestrial mammal	Soprano Pipistrelle	Bern Convention: Appendix 2, Convention on Migratory Species: Appendix 2, Convention on Migratory Species: EUROBATS Annex I, Habitats Directive: Annex 4, The Conservation of Habitats and Species Regulations 2010: Schedule 2, Wildlife and Countryside Act 1981: Schedule 5 Section 9.4b, Wildlife and Countryside Act 1981: Schedule 5 Section 9.4c, Wildlife and Countryside Act 1981: Schedule 5 Section 9.5a	Warley Place, Brentwood	TQ583910	4	2018

Essex Bat Group	<i>Pipistrellus pygmaeus</i>	terrestrial mammal	Soprano Pipistrelle	Bern Convention: Appendix 2, Convention on Migratory Species: Appendix 2, Convention on Migratory Species: EUROBATS Annex I, Habitats Directive: Annex 4, The Conservation of Habitats and Species Regulations 2010: Schedule 2, Wildlife and Countryside Act 1981: Schedule 5 Section 9.4b, Wildlife and Countryside Act 1981: Schedule 5 Section 9.4c, Wildlife and Countryside Act 1981: Schedule 5 Section 9.5a	Hartswood, Brentwood	TQ602921	2	2018
Essex Field Club	<i>Pipistrellus pygmaeus</i>	terrestrial mammal	Soprano Pipistrelle	Bern Convention: Appendix 2, Convention on Migratory Species: Appendix 2, Convention on Migratory Species: EUROBATS Annex I, Habitats Directive: Annex 4, The Conservation of Habitats and Species Regulations 2010: Schedule 2, Wildlife and Countryside Act 1981: Schedule 5 Section 9.4b, Wildlife and Countryside Act 1981: Schedule 5 Section 9.4c, Wildlife and Countryside Act 1981: Schedule 5 Section 9.5a	Petre Chapel, Thorndon Park	TQ614914	1	2016
Essex Bat Group	<i>Pipistrellus pygmaeus</i>	terrestrial mammal	Soprano Pipistrelle	Bern Convention: Appendix 2, Convention on Migratory Species: Appendix 2, Convention on Migratory Species: EUROBATS Annex I, Habitats Directive: Annex 4, The Conservation of Habitats and Species Regulations 2010: Schedule 2, Wildlife and Countryside Act 1981: Schedule 5 Section 9.4b, Wildlife and Countryside Act 1981: Schedule 5 Section 9.4c, Wildlife and Countryside Act 1981: Schedule 5 Section 9.5a	Warley Place, Brentwood, Essex (Ruined cellar)	TQ584910	1	2008

Essex Bat Group	<i>Pipistrellus pygmaeus</i>	terrestrial mammal	Soprano Pipistrelle	Bern Convention: Appendix 2, Convention on Migratory Species: Appendix 2, Convention on Migratory Species: EUROBATS Annex I, Habitats Directive: Annex 4, The Conservation of Habitats and Species Regulations 2010: Schedule 2, Wildlife and Countryside Act 1981: Schedule 5 Section 9.4b, Wildlife and Countryside Act 1981: Schedule 5 Section 9.4c, Wildlife and Countryside Act 1981: Schedule 5 Section 9.5a	Hartswood, Brentwood	TQ603919	2	2018
Essex Bat Group	<i>Pipistrellus pygmaeus</i>	terrestrial mammal	Soprano Pipistrelle	Bern Convention: Appendix 2, Convention on Migratory Species: Appendix 2, Convention on Migratory Species: EUROBATS Annex I, Habitats Directive: Annex 4, The Conservation of Habitats and Species Regulations 2010: Schedule 2, Wildlife and Countryside Act 1981: Schedule 5 Section 9.4b, Wildlife and Countryside Act 1981: Schedule 5 Section 9.4c, Wildlife and Countryside Act 1981: Schedule 5 Section 9.5a	Little Warley Common, Brentwood	TQ603910	2	2018
Essex Bat Group	<i>Pipistrellus pygmaeus</i>	terrestrial mammal	Soprano Pipistrelle	Bern Convention: Appendix 2, Convention on Migratory Species: Appendix 2, Convention on Migratory Species: EUROBATS Annex I, Habitats Directive: Annex 4, The Conservation of Habitats and Species Regulations 2010: Schedule 2, Wildlife and Countryside Act 1981: Schedule 5 Section 9.4b, Wildlife and Countryside Act 1981: Schedule 5 Section 9.4c, Wildlife and Countryside Act 1981: Schedule 5 Section 9.5a	Thorndon, Brentwood	TQ607914	2	2018

Essex Bat Group	<i>Pipistrellus pygmaeus</i>	terrestrial mammal	Soprano Pipistrelle	Bern Convention: Appendix 2, Convention on Migratory Species: Appendix 2, Convention on Migratory Species: EUROBATS Annex I, Habitats Directive: Annex 4, The Conservation of Habitats and Species Regulations 2010: Schedule 2, Wildlife and Countryside Act 1981: Schedule 5 Section 9.4b, Wildlife and Countryside Act 1981: Schedule 5 Section 9.4c, Wildlife and Countryside Act 1981: Schedule 5 Section 9.5a	Thorndon, Brentwood	TQ624903	4	2018
Essex Bat Group	<i>Pipistrellus pygmaeus</i>	terrestrial mammal	Soprano Pipistrelle	Bern Convention: Appendix 2, Convention on Migratory Species: Appendix 2, Convention on Migratory Species: EUROBATS Annex I, Habitats Directive: Annex 4, The Conservation of Habitats and Species Regulations 2010: Schedule 2, Wildlife and Countryside Act 1981: Schedule 5 Section 9.4b, Wildlife and Countryside Act 1981: Schedule 5 Section 9.4c, Wildlife and Countryside Act 1981: Schedule 5 Section 9.5a	Hartswood, Brentwood	TQ601915	2	2018
Essex Bat Group	<i>Pipistrellus pygmaeus</i>	terrestrial mammal	Soprano Pipistrelle	Bern Convention: Appendix 2, Convention on Migratory Species: Appendix 2, Convention on Migratory Species: EUROBATS Annex I, Habitats Directive: Annex 4, The Conservation of Habitats and Species Regulations 2010: Schedule 2, Wildlife and Countryside Act 1981: Schedule 5 Section 9.4b, Wildlife and Countryside Act 1981: Schedule 5 Section 9.4c, Wildlife and Countryside Act 1981: Schedule 5 Section 9.5a	Warley Place, Brentwood, Essex (Disused boiler house)	TQ584910	1	2008

Essex Bat Group	<i>Pipistrellus pygmaeus</i>	terrestrial mammal	Soprano Pipistrelle	Bern Convention: Appendix 2, Convention on Migratory Species: Appendix 2, Convention on Migratory Species: EUROBATS Annex I, Habitats Directive: Annex 4, The Conservation of Habitats and Species Regulations 2010: Schedule 2, Wildlife and Countryside Act 1981: Schedule 5 Section 9.4b, Wildlife and Countryside Act 1981: Schedule 5 Section 9.4c, Wildlife and Countryside Act 1981: Schedule 5 Section 9.5a	Hartswood, Brentwood	TQ602925	2	2016
Essex Field Club	<i>Pipistrellus pygmaeus</i>	terrestrial mammal	Soprano Pipistrelle	Bern Convention: Appendix 2, Convention on Migratory Species: Appendix 2, Convention on Migratory Species: EUROBATS Annex I, Habitats Directive: Annex 4, The Conservation of Habitats and Species Regulations 2010: Schedule 2, Wildlife and Countryside Act 1981: Schedule 5 Section 9.4b, Wildlife and Countryside Act 1981: Schedule 5 Section 9.4c, Wildlife and Countryside Act 1981: Schedule 5 Section 9.5a	TQ628901	TQ628901	5	1997
Essex Bat Group	<i>Pipistrellus pygmaeus</i>	terrestrial mammal	Soprano Pipistrelle	Bern Convention: Appendix 2, Convention on Migratory Species: Appendix 2, Convention on Migratory Species: EUROBATS Annex I, Habitats Directive: Annex 4, The Conservation of Habitats and Species Regulations 2010: Schedule 2, Wildlife and Countryside Act 1981: Schedule 5 Section 9.4b, Wildlife and Countryside Act 1981: Schedule 5 Section 9.4c, Wildlife and Countryside Act 1981: Schedule 5 Section 9.5a	Hartswood, Brentwood	TQ604921	2	2018

Essex Bat Group	<i>Pipistrellus pygmaeus</i>	terrestrial mammal	Soprano Pipistrelle	Bern Convention: Appendix 2, Convention on Migratory Species: Appendix 2, Convention on Migratory Species: EUROBATS Annex I, Habitats Directive: Annex 4, The Conservation of Habitats and Species Regulations 2010: Schedule 2, Wildlife and Countryside Act 1981: Schedule 5 Section 9.4b, Wildlife and Countryside Act 1981: Schedule 5 Section 9.4c, Wildlife and Countryside Act 1981: Schedule 5 Section 9.5a	Thorndon Country Park (South)	TQ626898	1	2010
Essex Bat Group	<i>Pipistrellus pygmaeus</i>	terrestrial mammal	Soprano Pipistrelle	Bern Convention: Appendix 2, Convention on Migratory Species: Appendix 2, Convention on Migratory Species: EUROBATS Annex I, Habitats Directive: Annex 4, The Conservation of Habitats and Species Regulations 2010: Schedule 2, Wildlife and Countryside Act 1981: Schedule 5 Section 9.4b, Wildlife and Countryside Act 1981: Schedule 5 Section 9.4c, Wildlife and Countryside Act 1981: Schedule 5 Section 9.5a	Thorndon, Brentwood	TQ613903	2	2018
Essex Bat Group	<i>Pipistrellus sp.</i>	terrestrial mammal	Pipistrelle species	Convention on Migratory Species: Appendix 2, The Conservation of Habitats and Species Regulations 2010: Schedule 2, Wildlife and Countryside Act 1981: Schedule 5 Section 9.4b, Wildlife and Countryside Act 1981: Schedule 5 Section 9.4c, Wildlife and Countryside Act 1981: Schedule 5 Section 9.5a, Wildlife and Countryside Act 1981: Schedule 5 Section 9.5b	Brentwood	TQ622921	2	2013

Essex Field Club	<i>Pipistrellus sp.</i>	terrestrial mammal	Pipistrelle species	Convention on Migratory Species: Appendix 2, The Conservation of Habitats and Species Regulations 2010: Schedule 2, Wildlife and Countryside Act 1981: Schedule 5 Section 9.4b, Wildlife and Countryside Act 1981: Schedule 5 Section 9.4c, Wildlife and Countryside Act 1981: Schedule 5 Section 9.5a, Wildlife and Countryside Act 1981: Schedule 5 Section 9.5b	TQ601933	TQ601933	3	1996
Essex Field Club	<i>Pipistrellus sp.</i>	terrestrial mammal	Pipistrelle species	Convention on Migratory Species: Appendix 2, The Conservation of Habitats and Species Regulations 2010: Schedule 2, Wildlife and Countryside Act 1981: Schedule 5 Section 9.4b, Wildlife and Countryside Act 1981: Schedule 5 Section 9.4c, Wildlife and Countryside Act 1981: Schedule 5 Section 9.5a, Wildlife and Countryside Act 1981: Schedule 5 Section 9.5b	TQ614932	TQ614932	6	1994
Essex Field Club	<i>Pipistrellus sp.</i>	terrestrial mammal	Pipistrelle species	Convention on Migratory Species: Appendix 2, The Conservation of Habitats and Species Regulations 2010: Schedule 2, Wildlife and Countryside Act 1981: Schedule 5 Section 9.4b, Wildlife and Countryside Act 1981: Schedule 5 Section 9.4c, Wildlife and Countryside Act 1981: Schedule 5 Section 9.5a, Wildlife and Countryside Act 1981: Schedule 5 Section 9.5b	TQ592915	TQ592915	4	1992

Essex Bat Group	<i>Pipistrellus sp.</i>	terrestrial mammal	Pipistrelle species	Convention on Migratory Species: Appendix 2, The Conservation of Habitats and Species Regulations 2010: Schedule 2, Wildlife and Countryside Act 1981: Schedule 5 Section 9.4b, Wildlife and Countryside Act 1981: Schedule 5 Section 9.4c, Wildlife and Countryside Act 1981: Schedule 5 Section 9.5a, Wildlife and Countryside Act 1981: Schedule 5 Section 9.5b	Warley Place, Brentwood, Essex (Disused boiler house)	TQ584910	1	2011
Essex Field Club	<i>Pipistrellus sp.</i>	terrestrial mammal	Pipistrelle species	Convention on Migratory Species: Appendix 2, The Conservation of Habitats and Species Regulations 2010: Schedule 2, Wildlife and Countryside Act 1981: Schedule 5 Section 9.4b, Wildlife and Countryside Act 1981: Schedule 5 Section 9.4c, Wildlife and Countryside Act 1981: Schedule 5 Section 9.5a, Wildlife and Countryside Act 1981: Schedule 5 Section 9.5b	TQ604886	TQ604886	2	2016
Essex Bat Group	<i>Pipistrellus sp.</i>	terrestrial mammal	Pipistrelle species	Convention on Migratory Species: Appendix 2, The Conservation of Habitats and Species Regulations 2010: Schedule 2, Wildlife and Countryside Act 1981: Schedule 5 Section 9.4b, Wildlife and Countryside Act 1981: Schedule 5 Section 9.4c, Wildlife and Countryside Act 1981: Schedule 5 Section 9.5a, Wildlife and Countryside Act 1981: Schedule 5 Section 9.5b	Brentwood	TQ623920	2	2015

Essex Field Club	<i>Pipistrellus sp.</i>	terrestrial mammal	Pipistrelle species	Convention on Migratory Species: Appendix 2, The Conservation of Habitats and Species Regulations 2010: Schedule 2, Wildlife and Countryside Act 1981: Schedule 5 Section 9.4b, Wildlife and Countryside Act 1981: Schedule 5 Section 9.4c, Wildlife and Countryside Act 1981: Schedule 5 Section 9.5a, Wildlife and Countryside Act 1981: Schedule 5 Section 9.5b	TQ603895	TQ603895	2	1989
Essex Field Club	<i>Pipistrellus sp.</i>	terrestrial mammal	Pipistrelle species	Convention on Migratory Species: Appendix 2, The Conservation of Habitats and Species Regulations 2010: Schedule 2, Wildlife and Countryside Act 1981: Schedule 5 Section 9.4b, Wildlife and Countryside Act 1981: Schedule 5 Section 9.4c, Wildlife and Countryside Act 1981: Schedule 5 Section 9.5a, Wildlife and Countryside Act 1981: Schedule 5 Section 9.5b	TQ628897	TQ628897	1	1997
Essex Field Club	<i>Plecotus auritus</i>	terrestrial mammal	Brown Long-eared Bat	Bern Convention: Appendix 2, Convention on Migratory Species: Appendix 2, Convention on Migratory Species: EUROBATS Annex I, Habitats Directive: Annex 4, The Conservation of Habitats and Species Regulations 2010: Schedule 2, Wildlife and Countryside Act 1981: Schedule 5 Section 9.4b, Wildlife and Countryside Act 1981: Schedule 5 Section 9.4c, Wildlife and Countryside Act 1981: Schedule 5 Section 9.5a	TQ614914	TQ614914	4	2011

Essex Bat Group	<i>Plecotus auritus</i>	terrestrial mammal	Brown Long-eared Bat	Bern Convention: Appendix 2, Convention on Migratory Species: Appendix 2, Convention on Migratory Species: EUROBATS Annex I, Habitats Directive: Annex 4, The Conservation of Habitats and Species Regulations 2010: Schedule 2, Wildlife and Countryside Act 1981: Schedule 5 Section 9.4b, Wildlife and Countryside Act 1981: Schedule 5 Section 9.4c, Wildlife and Countryside Act 1981: Schedule 5 Section 9.5a	Hartswood, Brentwood	TQ602924	2	2016
Essex Field Club	<i>Plecotus auritus</i>	terrestrial mammal	Brown Long-eared Bat	Bern Convention: Appendix 2, Convention on Migratory Species: Appendix 2, Convention on Migratory Species: EUROBATS Annex I, Habitats Directive: Annex 4, The Conservation of Habitats and Species Regulations 2010: Schedule 2, Wildlife and Countryside Act 1981: Schedule 5 Section 9.4b, Wildlife and Countryside Act 1981: Schedule 5 Section 9.4c, Wildlife and Countryside Act 1981: Schedule 5 Section 9.5a	TQ624920	TQ624920	4	2009
Essex Bat Group	<i>Plecotus auritus</i>	terrestrial mammal	Brown Long-eared Bat	Bern Convention: Appendix 2, Convention on Migratory Species: Appendix 2, Convention on Migratory Species: EUROBATS Annex I, Habitats Directive: Annex 4, The Conservation of Habitats and Species Regulations 2010: Schedule 2, Wildlife and Countryside Act 1981: Schedule 5 Section 9.4b, Wildlife and Countryside Act 1981: Schedule 5 Section 9.4c, Wildlife and Countryside Act 1981: Schedule 5 Section 9.5a	Hartswood, Brentwood	TQ604921	2	2018

Essex Bat Group	<i>Plecotus auritus</i>	terrestrial mammal	Brown Long-eared Bat	Bern Convention: Appendix 2, Convention on Migratory Species: Appendix 2, Convention on Migratory Species: EUROBATS Annex I, Habitats Directive: Annex 4, The Conservation of Habitats and Species Regulations 2010: Schedule 2, Wildlife and Countryside Act 1981: Schedule 5 Section 9.4b, Wildlife and Countryside Act 1981: Schedule 5 Section 9.4c, Wildlife and Countryside Act 1981: Schedule 5 Section 9.5a	Brentwood	TQ592925	1	2011
Essex Bat Group	<i>Plecotus auritus</i>	terrestrial mammal	Brown Long-eared Bat	Bern Convention: Appendix 2, Convention on Migratory Species: Appendix 2, Convention on Migratory Species: EUROBATS Annex I, Habitats Directive: Annex 4, The Conservation of Habitats and Species Regulations 2010: Schedule 2, Wildlife and Countryside Act 1981: Schedule 5 Section 9.4b, Wildlife and Countryside Act 1981: Schedule 5 Section 9.4c, Wildlife and Countryside Act 1981: Schedule 5 Section 9.5a	Thorndon, Brentwood	TQ605908	2	2018
Essex Field Club	<i>Plecotus auritus</i>	terrestrial mammal	Brown Long-eared Bat	Bern Convention: Appendix 2, Convention on Migratory Species: Appendix 2, Convention on Migratory Species: EUROBATS Annex I, Habitats Directive: Annex 4, The Conservation of Habitats and Species Regulations 2010: Schedule 2, Wildlife and Countryside Act 1981: Schedule 5 Section 9.4b, Wildlife and Countryside Act 1981: Schedule 5 Section 9.4c, Wildlife and Countryside Act 1981: Schedule 5 Section 9.5a	Petre Chapel, Thorndon Park	TQ614914	1	2016

Essex Bat Group	<i>Plecotus auritus</i>	terrestrial mammal	Brown Long-eared Bat	Bern Convention: Appendix 2, Convention on Migratory Species: Appendix 2, Convention on Migratory Species: EUROBATS Annex I, Habitats Directive: Annex 4, The Conservation of Habitats and Species Regulations 2010: Schedule 2, Wildlife and Countryside Act 1981: Schedule 5 Section 9.4b, Wildlife and Countryside Act 1981: Schedule 5 Section 9.4c, Wildlife and Countryside Act 1981: Schedule 5 Section 9.5a	Great Warley, St mary the Virgin Church	TQ589900	1	2010
Essex Bat Group	<i>Plecotus auritus</i>	terrestrial mammal	Brown Long-eared Bat	Bern Convention: Appendix 2, Convention on Migratory Species: Appendix 2, Convention on Migratory Species: EUROBATS Annex I, Habitats Directive: Annex 4, The Conservation of Habitats and Species Regulations 2010: Schedule 2, Wildlife and Countryside Act 1981: Schedule 5 Section 9.4b, Wildlife and Countryside Act 1981: Schedule 5 Section 9.4c, Wildlife and Countryside Act 1981: Schedule 5 Section 9.5a	Thorndon, Brentwood	TQ609907	2	2018
Essex Field Club	<i>Plecotus auritus</i>	terrestrial mammal	Brown Long-eared Bat	Bern Convention: Appendix 2, Convention on Migratory Species: Appendix 2, Convention on Migratory Species: EUROBATS Annex I, Habitats Directive: Annex 4, The Conservation of Habitats and Species Regulations 2010: Schedule 2, Wildlife and Countryside Act 1981: Schedule 5 Section 9.4b, Wildlife and Countryside Act 1981: Schedule 5 Section 9.4c, Wildlife and Countryside Act 1981: Schedule 5 Section 9.5a	TQ593911	TQ593911	4	2002

Essex Bat Group	<i>Plecotus auritus</i>	terrestrial mammal	Brown Long-eared Bat	Bern Convention: Appendix 2, Convention on Migratory Species: Appendix 2, Convention on Migratory Species: EUROBATS Annex I, Habitats Directive: Annex 4, The Conservation of Habitats and Species Regulations 2010: Schedule 2, Wildlife and Countryside Act 1981: Schedule 5 Section 9.4b, Wildlife and Countryside Act 1981: Schedule 5 Section 9.4c, Wildlife and Countryside Act 1981: Schedule 5 Section 9.5a	Warley Place, Brentwood	TQ583910	2	2018
Essex Field Club	<i>Plecotus auritus</i>	terrestrial mammal	Brown Long-eared Bat	Bern Convention: Appendix 2, Convention on Migratory Species: Appendix 2, Convention on Migratory Species: EUROBATS Annex I, Habitats Directive: Annex 4, The Conservation of Habitats and Species Regulations 2010: Schedule 2, Wildlife and Countryside Act 1981: Schedule 5 Section 9.4b, Wildlife and Countryside Act 1981: Schedule 5 Section 9.4c, Wildlife and Countryside Act 1981: Schedule 5 Section 9.5a	TQ611916	TQ611916	4	1998
Essex Bat Group	<i>Plecotus auritus</i>	terrestrial mammal	Brown Long-eared Bat	Bern Convention: Appendix 2, Convention on Migratory Species: Appendix 2, Convention on Migratory Species: EUROBATS Annex I, Habitats Directive: Annex 4, The Conservation of Habitats and Species Regulations 2010: Schedule 2, Wildlife and Countryside Act 1981: Schedule 5 Section 9.4b, Wildlife and Countryside Act 1981: Schedule 5 Section 9.4c, Wildlife and Countryside Act 1981: Schedule 5 Section 9.5a	Hartswood, Brentwood	TQ602921	2	2018

Essex Field Club	<i>Plecotus auritus</i>	terrestrial mammal	Brown Long-eared Bat	Bern Convention: Appendix 2, Convention on Migratory Species: Appendix 2, Convention on Migratory Species: EUROBATS Annex I, Habitats Directive: Annex 4, The Conservation of Habitats and Species Regulations 2010: Schedule 2, Wildlife and Countryside Act 1981: Schedule 5 Section 9.4b, Wildlife and Countryside Act 1981: Schedule 5 Section 9.4c, Wildlife and Countryside Act 1981: Schedule 5 Section 9.5a	TQ623922	TQ623922	4	1998
Essex Bat Group	<i>Plecotus auritus</i>	terrestrial mammal	Brown Long-eared Bat	Bern Convention: Appendix 2, Convention on Migratory Species: Appendix 2, Convention on Migratory Species: EUROBATS Annex I, Habitats Directive: Annex 4, The Conservation of Habitats and Species Regulations 2010: Schedule 2, Wildlife and Countryside Act 1981: Schedule 5 Section 9.4b, Wildlife and Countryside Act 1981: Schedule 5 Section 9.4c, Wildlife and Countryside Act 1981: Schedule 5 Section 9.5a	Hartwood, Brentwood	TQ604920	2	2018
Essex Bat Group	<i>Plecotus auritus</i>	terrestrial mammal	Brown Long-eared Bat	Bern Convention: Appendix 2, Convention on Migratory Species: Appendix 2, Convention on Migratory Species: EUROBATS Annex I, Habitats Directive: Annex 4, The Conservation of Habitats and Species Regulations 2010: Schedule 2, Wildlife and Countryside Act 1981: Schedule 5 Section 9.4b, Wildlife and Countryside Act 1981: Schedule 5 Section 9.4c, Wildlife and Countryside Act 1981: Schedule 5 Section 9.5a	Thorndon, Brentwood	TQ603910	2	2018

Essex Bat Group	<i>Plecotus auritus</i>	terrestrial mammal	Brown Long-eared Bat	Bern Convention: Appendix 2, Convention on Migratory Species: Appendix 2, Convention on Migratory Species: EUROBATS Annex I, Habitats Directive: Annex 4, The Conservation of Habitats and Species Regulations 2010: Schedule 2, Wildlife and Countryside Act 1981: Schedule 5 Section 9.4b, Wildlife and Countryside Act 1981: Schedule 5 Section 9.4c, Wildlife and Countryside Act 1981: Schedule 5 Section 9.5a	Brentwood	TQ622921	2	2013
Essex Bat Group	<i>Plecotus auritus</i>	terrestrial mammal	Brown Long-eared Bat	Bern Convention: Appendix 2, Convention on Migratory Species: Appendix 2, Convention on Migratory Species: EUROBATS Annex I, Habitats Directive: Annex 4, The Conservation of Habitats and Species Regulations 2010: Schedule 2, Wildlife and Countryside Act 1981: Schedule 5 Section 9.4b, Wildlife and Countryside Act 1981: Schedule 5 Section 9.4c, Wildlife and Countryside Act 1981: Schedule 5 Section 9.5a	Thorndon, Brentwood	TQ607914	2	2018
Essex Field Club	<i>Plecotus auritus</i>	terrestrial mammal	Brown Long-eared Bat	Bern Convention: Appendix 2, Convention on Migratory Species: Appendix 2, Convention on Migratory Species: EUROBATS Annex I, Habitats Directive: Annex 4, The Conservation of Habitats and Species Regulations 2010: Schedule 2, Wildlife and Countryside Act 1981: Schedule 5 Section 9.4b, Wildlife and Countryside Act 1981: Schedule 5 Section 9.4c, Wildlife and Countryside Act 1981: Schedule 5 Section 9.5a	TQ591899	TQ591899	3	2003

Essex Bat Group	<i>Plecotus auritus</i>	terrestrial mammal	Brown Long-eared Bat	Bern Convention: Appendix 2, Convention on Migratory Species: Appendix 2, Convention on Migratory Species: EUROBATS Annex I, Habitats Directive: Annex 4, The Conservation of Habitats and Species Regulations 2010: Schedule 2, Wildlife and Countryside Act 1981: Schedule 5 Section 9.4b, Wildlife and Countryside Act 1981: Schedule 5 Section 9.4c, Wildlife and Countryside Act 1981: Schedule 5 Section 9.5a	Thorndon, Brentwood	TQ618910	2	2018
Essex Field Club	<i>Plecotus auritus</i>	terrestrial mammal	Brown Long-eared Bat	Bern Convention: Appendix 2, Convention on Migratory Species: Appendix 2, Convention on Migratory Species: EUROBATS Annex I, Habitats Directive: Annex 4, The Conservation of Habitats and Species Regulations 2010: Schedule 2, Wildlife and Countryside Act 1981: Schedule 5 Section 9.4b, Wildlife and Countryside Act 1981: Schedule 5 Section 9.4c, Wildlife and Countryside Act 1981: Schedule 5 Section 9.5a	TQ605935	TQ605935	2	2008
Essex Bat Group	<i>Plecotus auritus</i>	terrestrial mammal	Brown Long-eared Bat	Bern Convention: Appendix 2, Convention on Migratory Species: Appendix 2, Convention on Migratory Species: EUROBATS Annex I, Habitats Directive: Annex 4, The Conservation of Habitats and Species Regulations 2010: Schedule 2, Wildlife and Countryside Act 1981: Schedule 5 Section 9.4b, Wildlife and Countryside Act 1981: Schedule 5 Section 9.4c, Wildlife and Countryside Act 1981: Schedule 5 Section 9.5a	Hartswood, Brentwood	TQ601915	2	2018

Essex Field Club	<i>Plecotus auritus</i>	terrestrial mammal	Brown Long-eared Bat	Bern Convention: Appendix 2, Convention on Migratory Species: Appendix 2, Convention on Migratory Species: EUROBATS Annex I, Habitats Directive: Annex 4, The Conservation of Habitats and Species Regulations 2010: Schedule 2, Wildlife and Countryside Act 1981: Schedule 5 Section 9.4b, Wildlife and Countryside Act 1981: Schedule 5 Section 9.4c, Wildlife and Countryside Act 1981: Schedule 5 Section 9.5a	TQ617938	TQ617938	5	1999
Essex Bat Group	<i>Plecotus auritus</i>	terrestrial mammal	Brown Long-eared Bat	Bern Convention: Appendix 2, Convention on Migratory Species: Appendix 2, Convention on Migratory Species: EUROBATS Annex I, Habitats Directive: Annex 4, The Conservation of Habitats and Species Regulations 2010: Schedule 2, Wildlife and Countryside Act 1981: Schedule 5 Section 9.4b, Wildlife and Countryside Act 1981: Schedule 5 Section 9.4c, Wildlife and Countryside Act 1981: Schedule 5 Section 9.5a	Hartwood, Brentwood	TQ603919	2	2018
Essex Field Club	<i>Plecotus auritus</i>	terrestrial mammal	Brown Long-eared Bat	Bern Convention: Appendix 2, Convention on Migratory Species: Appendix 2, Convention on Migratory Species: EUROBATS Annex I, Habitats Directive: Annex 4, The Conservation of Habitats and Species Regulations 2010: Schedule 2, Wildlife and Countryside Act 1981: Schedule 5 Section 9.4b, Wildlife and Countryside Act 1981: Schedule 5 Section 9.4c, Wildlife and Countryside Act 1981: Schedule 5 Section 9.5a	TQ624921	TQ624921	4	1992

Essex Bat Group	<i>Plecotus auritus</i>	terrestrial mammal	Brown Long-eared Bat	Bern Convention: Appendix 2, Convention on Migratory Species: Appendix 2, Convention on Migratory Species: EUROBATS Annex I, Habitats Directive: Annex 4, The Conservation of Habitats and Species Regulations 2010: Schedule 2, Wildlife and Countryside Act 1981: Schedule 5 Section 9.4b, Wildlife and Countryside Act 1981: Schedule 5 Section 9.4c, Wildlife and Countryside Act 1981: Schedule 5 Section 9.5a	Ingrave, St Nicholas Church	TQ623921	1	2010
Essex Bat Group	<i>Plecotus auritus</i>	terrestrial mammal	Brown Long-eared Bat	Bern Convention: Appendix 2, Convention on Migratory Species: Appendix 2, Convention on Migratory Species: EUROBATS Annex I, Habitats Directive: Annex 4, The Conservation of Habitats and Species Regulations 2010: Schedule 2, Wildlife and Countryside Act 1981: Schedule 5 Section 9.4b, Wildlife and Countryside Act 1981: Schedule 5 Section 9.4c, Wildlife and Countryside Act 1981: Schedule 5 Section 9.5a	Brentwood	TQ6093	2	2008
Essex Bat Group	<i>Plecotus auritus</i>	terrestrial mammal	Brown Long-eared Bat	Bern Convention: Appendix 2, Convention on Migratory Species: Appendix 2, Convention on Migratory Species: EUROBATS Annex I, Habitats Directive: Annex 4, The Conservation of Habitats and Species Regulations 2010: Schedule 2, Wildlife and Countryside Act 1981: Schedule 5 Section 9.4b, Wildlife and Countryside Act 1981: Schedule 5 Section 9.4c, Wildlife and Countryside Act 1981: Schedule 5 Section 9.5a	Thorndon, Brentwood	TQ607906	2	2018

Essex Field Club	<i>Plecotus auritus</i>	terrestrial mammal	Brown Long-eared Bat	Bern Convention: Appendix 2, Convention on Migratory Species: Appendix 2, Convention on Migratory Species: EUROBATS Annex I, Habitats Directive: Annex 4, The Conservation of Habitats and Species Regulations 2010: Schedule 2, Wildlife and Countryside Act 1981: Schedule 5 Section 9.4b, Wildlife and Countryside Act 1981: Schedule 5 Section 9.4c, Wildlife and Countryside Act 1981: Schedule 5 Section 9.5a	TQ589923	TQ589923	6	2002
Essex Bat Group	<i>Plecotus auritus</i>	terrestrial mammal	Brown Long-eared Bat	Bern Convention: Appendix 2, Convention on Migratory Species: Appendix 2, Convention on Migratory Species: EUROBATS Annex I, Habitats Directive: Annex 4, The Conservation of Habitats and Species Regulations 2010: Schedule 2, Wildlife and Countryside Act 1981: Schedule 5 Section 9.4b, Wildlife and Countryside Act 1981: Schedule 5 Section 9.4c, Wildlife and Countryside Act 1981: Schedule 5 Section 9.5a	Thorndon, Brentwood	TQ613903	2	2018
Essex Field Club	<i>Plecotus auritus</i>	terrestrial mammal	Brown Long-eared Bat	Bern Convention: Appendix 2, Convention on Migratory Species: Appendix 2, Convention on Migratory Species: EUROBATS Annex I, Habitats Directive: Annex 4, The Conservation of Habitats and Species Regulations 2010: Schedule 2, Wildlife and Countryside Act 1981: Schedule 5 Section 9.4b, Wildlife and Countryside Act 1981: Schedule 5 Section 9.4c, Wildlife and Countryside Act 1981: Schedule 5 Section 9.5a	TQ594938	TQ594938	3	1986

Essex Bat Group	<i>Plecotus auritus</i>	terrestrial mammal	Brown Long-eared Bat	Bern Convention: Appendix 2, Convention on Migratory Species: Appendix 2, Convention on Migratory Species: EUROBATS Annex I, Habitats Directive: Annex 4, The Conservation of Habitats and Species Regulations 2010: Schedule 2, Wildlife and Countryside Act 1981: Schedule 5 Section 9.4b, Wildlife and Countryside Act 1981: Schedule 5 Section 9.4c, Wildlife and Countryside Act 1981: Schedule 5 Section 9.5a	Warley Place, Brentwood	TQ584909	2	2018
Essex Bat Group	<i>Plecotus sp.</i>	terrestrial mammal	Long-eared bats	Convention on Migratory Species: Appendix 2, The Conservation of Habitats and Species Regulations 2010: Schedule 2, Wildlife and Countryside Act 1981: Schedule 5 Section 9.4b, Wildlife and Countryside Act 1981: Schedule 5 Section 9.4c, Wildlife and Countryside Act 1981: Schedule 5 Section 9.5a, Wildlife and Countryside Act 1981: Schedule 5 Section 9.5b	Brentwood	TQ623920	2	2015
Essex Birdwatching Society	<i>Podiceps cristatus</i>	bird	Great Crested Grebe	Convention on Migratory Species: AEWa Annex II	Thorndon CP South	TQ6290	1	2017
Essex Birdwatching Society	<i>Podiceps cristatus</i>	bird	Great Crested Grebe	Convention on Migratory Species: AEWa Annex II	Little Warley Common (TQ69 A)	TQ6191	1	2015
Essex Birdwatching Society	<i>Poecile palustris</i>	bird	Marsh Tit	Bern Convention: Appendix 2	East Horndon	TQ6389	1	2017
Essex Birdwatching Society	<i>Prunella modularis</i>	bird	Dunnock	Bern Convention: Appendix 2	Brentwood	TQ5993	6	2020
Essex Birdwatching Society	<i>Prunella modularis</i>	bird	Dunnock	Bern Convention: Appendix 2	Thorndon CP	TQ6092	1	2017
Essex Birdwatching Society	<i>Prunella modularis</i>	bird	Dunnock	Bern Convention: Appendix 2	Weald Park	TQ5894	1	2016

Essex Birdwatching Society	<i>Prunella modularis</i>	bird	Dunnock	Bern Convention: Appendix 2	codham hall farm offices	TQ5888	23	2016
Essex Birdwatching Society	<i>Prunella modularis</i>	bird	Dunnock	Bern Convention: Appendix 2	Thorndon CP North	TQ6091	1	2019
Essex Birdwatching Society	<i>Prunella modularis</i>	bird	Dunnock	Bern Convention: Appendix 2	Hartswood	TQ6092	2	2020
Essex Birdwatching Society	<i>Prunella modularis</i>	bird	Dunnock	Bern Convention: Appendix 2	Warley Hill	TQ5992	1	2016
Essex Birdwatching Society	<i>Prunella modularis</i>	bird	Dunnock	Bern Convention: Appendix 2	M25 J29 A127 Codham Hall Farm	TQ5888	70	2019
Essex Birdwatching Society	<i>Prunella modularis</i>	bird	Dunnock	Bern Convention: Appendix 2	Warley Place CP	TQ5890	1	2017
Essex Birdwatching Society	<i>Prunella modularis</i>	bird	Dunnock	Bern Convention: Appendix 2	Thorndon Country Park North	TQ6091	1	2014
Essex Birdwatching Society	<i>Prunella modularis</i>	bird	Dunnock	Bern Convention: Appendix 2	Warley Place EWT	TQ5891	1	2016
Essex Birdwatching Society	<i>Prunella modularis</i>	bird	Dunnock	Bern Convention: Appendix 2	Becket Close	TQ5991	1	2014
Essex Birdwatching Society	<i>Prunella modularis</i>	bird	Dunnock	Bern Convention: Appendix 2	Thorndon CP	TQ6091	3	2018
Essex Birdwatching Society	<i>Prunella modularis</i>	bird	Dunnock	Bern Convention: Appendix 2	Warley Place NR	TQ5890	9	2019
Essex Birdwatching Society	<i>Prunella modularis</i>	bird	Dunnock	Bern Convention: Appendix 2	Codham Hall Farm	TQ5888	5	2015
Essex Birdwatching Society	<i>Prunella modularis</i>	bird	Dunnock	Bern Convention: Appendix 2	Thorndon CP (South)	TQ6290	1	2018
Essex Birdwatching Society	<i>Prunella modularis</i>	bird	Dunnock	Bern Convention: Appendix 2	Great Warley	TQ5891	1	2020

Essex Birdwatching Society	<i>Prunella modularis</i>	bird	Dunnock	Bern Convention: Appendix 2	Warley	TQ5890	1	2019
Essex Birdwatching Society	<i>Prunella modularis</i>	bird	Dunnock	Bern Convention: Appendix 2	Little Warley Common (TQ69 A)	TQ6191	1	2015
Essex Birdwatching Society	<i>Prunella modularis</i>	bird	Dunnock	Bern Convention: Appendix 2	Warley Place	TQ5891	1	2015
Essex Birdwatching Society	<i>Prunella modularis</i>	bird	Dunnock	Bern Convention: Appendix 2	Mill Wood	TQ6289	2	2014
Essex Birdwatching Society	<i>Prunella modularis</i>	bird	Dunnock	Bern Convention: Appendix 2	Warley Place EWT	TQ5890	3	2016
Essex Birdwatching Society	<i>Prunella modularis</i>	bird	Dunnock	Bern Convention: Appendix 2	6 La Plata Grove Brentwood	TQ5993	2	2020
Essex Birdwatching Society	<i>Prunella modularis</i>	bird	Dunnock	Bern Convention: Appendix 2	Thorndon CP	TQ6090	1	2019
Essex Birdwatching Society	<i>Prunella modularis</i>	bird	Dunnock	Bern Convention: Appendix 2	Warley Place Nature Reserve	TQ5891	1	2014
Essex Birdwatching Society	<i>Prunella modularis</i>	bird	Dunnock	Bern Convention: Appendix 2	Brentwood Town Centre	TQ5993	1	2019
Essex Birdwatching Society	<i>Prunella modularis</i>	bird	Dunnock	Bern Convention: Appendix 2	Thorndon CP (North)	TQ6091	2	2020
Essex Birdwatching Society	<i>Prunella modularis</i>	bird	Dunnock	Bern Convention: Appendix 2	Woodman Road Cemetery Warley	TQ5992	6	2020
Essex Birdwatching Society	<i>Prunella modularis</i>	bird	Dunnock	Bern Convention: Appendix 2	Garden, 103 Shenfield Place, Brentwood	TQ6094	7	2016
Essex Birdwatching Society	<i>Prunella modularis</i>	bird	Dunnock	Bern Convention: Appendix 2	Thorndon Park North	TQ6091	5	2020
Essex Birdwatching Society	<i>Prunella modularis</i>	bird	Dunnock	Bern Convention: Appendix 2	Ingrave Road	TQ6092	1	2018

Essex Birdwatching Society	<i>Prunella modularis</i>	bird	Dunnock	Bern Convention: Appendix 2	Warley Hill	TQ5992	3	2018
Essex Birdwatching Society	<i>Prunella modularis</i>	bird	Dunnock	Bern Convention: Appendix 2	M25/A127 Junction 29	TQ5888	14	2020
Essex Birdwatching Society	<i>Prunella modularis</i>	bird	Dunnock	Bern Convention: Appendix 2	Warley Place CP	TQ5891	1	2017
Essex Birdwatching Society	<i>Prunella modularis</i>	bird	Dunnock	Bern Convention: Appendix 2	Thorndon CP	TQ6091	1	2016
Essex Birdwatching Society	<i>Prunella modularis</i>	bird	Dunnock	Bern Convention: Appendix 2	Warley Place EWT	TQ5890	1	2020
Essex Birdwatching Society	<i>Psittacula krameri</i>	bird	Ring-necked Parakeet	EC Cites: Annex C	M25 J29 A127 Codham Hall Farm	TQ5888	9	2019
Essex Birdwatching Society	<i>Psittacula krameri</i>	bird	Ring-necked Parakeet	EC Cites: Annex C	Weald Park, Brentwood,Essex	TQ5894	1	2014
Essex Birdwatching Society	<i>Psittacula krameri</i>	bird	Ring-necked Parakeet	EC Cites: Annex C	Thorndon CP	TQ6090	2	2019
Essex Birdwatching Society	<i>Psittacula krameri</i>	bird	Ring-necked Parakeet	EC Cites: Annex C	Brentwood	TQ6192	1	2018
Essex Birdwatching Society	<i>Psittacula krameri</i>	bird	Ring-necked Parakeet	EC Cites: Annex C	Codham Hall Farm Offices	TQ5888	1	2016
Essex Birdwatching Society	<i>Psittacula krameri</i>	bird	Ring-necked Parakeet	EC Cites: Annex C	Thorndon CP (South)	TQ6290	4	2018
Essex Birdwatching Society	<i>Psittacula krameri</i>	bird	Ring-necked Parakeet	EC Cites: Annex C	Great Warley - De Rougemont Manor	TQ5890	1	2017
Essex Birdwatching Society	<i>Psittacula krameri</i>	bird	Ring-necked Parakeet	EC Cites: Annex C	Thorndon CP South	TQ6290	2	2016
Essex Birdwatching Society	<i>Psittacula krameri</i>	bird	Ring-necked Parakeet	EC Cites: Annex C	TQ5891	TQ5891	1	2015

Essex Birdwatching Society	<i>Psittacula krameri</i>	bird	Ring-necked Parakeet	EC Cites: Annex C	Hutton	TQ6293	2	2020
Essex Birdwatching Society	<i>Psittacula krameri</i>	bird	Ring-necked Parakeet	EC Cites: Annex C	Warley Place NR	TQ5890	3	2019
Essex Birdwatching Society	<i>Psittacula krameri</i>	bird	Ring-necked Parakeet	EC Cites: Annex C	Thorndon CP	TQ6091	2	2016
Essex Birdwatching Society	<i>Psittacula krameri</i>	bird	Ring-necked Parakeet	EC Cites: Annex C	Brentwood	TQ5993	1	2020
Essex Birdwatching Society	<i>Psittacula krameri</i>	bird	Ring-necked Parakeet	EC Cites: Annex C	Childerditch, nr Thorndon South	TQ6189	1	2019
Essex Birdwatching Society	<i>Psittacula krameri</i>	bird	Ring-necked Parakeet	EC Cites: Annex C	Thorndon CP (North)	TQ6091	3	2020
Essex Birdwatching Society	<i>Psittacula krameri</i>	bird	Ring-necked Parakeet	EC Cites: Annex C	Great Warley	TQ5890	2	2020
Essex Birdwatching Society	<i>Psittacula krameri</i>	bird	Ring-necked Parakeet	EC Cites: Annex C	Thorndon CP North	TQ6091	6	2019
Essex Birdwatching Society	<i>Psittacula krameri</i>	bird	Ring-necked Parakeet	EC Cites: Annex C	Thorndon Park North	TQ6091	7	2020
Essex Birdwatching Society	<i>Psittacula krameri</i>	bird	Ring-necked Parakeet	EC Cites: Annex C	Herongate, A128	TQ6291	2	2018
Essex Birdwatching Society	<i>Psittacula krameri</i>	bird	Ring-necked Parakeet	EC Cites: Annex C	Warley Place EWT	TQ5890	1	2020
Essex Birdwatching Society	<i>Psittacula krameri</i>	bird	Ring-necked Parakeet	EC Cites: Annex C	M25/A127 Junction 29	TQ5888	4	2020
Essex Birdwatching Society	<i>Psittacula krameri</i>	bird	Ring-necked Parakeet	EC Cites: Annex C	Woodman Road Cemetery Warley	TQ5992	5	2020
Essex Birdwatching Society	<i>Psittacula krameri</i>	bird	Ring-necked Parakeet	EC Cites: Annex C	Thorndon CP	TQ6091	3	2018

Essex Birdwatching Society	<i>Psittacula krameri</i>	bird	Ring-necked Parakeet	EC Cites: Annex C	Brentwood	TQ6293	3	2019
Essex Birdwatching Society	<i>Psittacula krameri</i>	bird	Ring-necked Parakeet	EC Cites: Annex C	Dark Lane Warley	TQ5892	2	2020
Essex Birdwatching Society	<i>Psittacula krameri</i>	bird	Ring-necked Parakeet	EC Cites: Annex C	Thorndon CP North	TQ6091	3	2016
Essex Birdwatching Society	<i>Psittacula krameri</i>	bird	Ring-necked Parakeet	EC Cites: Annex C	Herongate Wood, Ingrave	TQ6491	1	2019
Essex Birdwatching Society	<i>Psittacula krameri</i>	bird	Ring-necked Parakeet	EC Cites: Annex C	Thorndon CP South	TQ6290	6	2019
Essex Birdwatching Society	<i>Psittacula krameri</i>	bird	Ring-necked Parakeet	EC Cites: Annex C	Warley	TQ5992	5	2020
Essex Birdwatching Society	<i>Rallus aquaticus</i>	bird	Water Rail	Birds Directive: Annex 2.2, Convention on Migratory Species: AEW Annex II	Thorndon CP	TQ6091	1	2016
EFC/EARG	<i>Rana lessonae</i>	amphibian	Pool Frog	Bern Convention: Appendix 3, Habitats Directive: Annex 4, The Conservation of Habitats and Species Regulations 2010: Schedule 2	West Horndon	TQ627880	1	2020
EFC/EARG	<i>Rana temporaria</i>	amphibian	Common Frog	Bern Convention: Appendix 3, Habitats Directive: Annex 5, Wildlife and Countryside Act 1981: Schedule 5 Section 9.5a	Thriftwood Scout Camp	TQ613934	1	2019
EFC/EARG	<i>Rana temporaria</i>	amphibian	Common Frog	Bern Convention: Appendix 3, Habitats Directive: Annex 5, Wildlife and Countryside Act 1981: Schedule 5 Section 9.5a	Brentwood	TQ606914	3	2016
EFC/EARG	<i>Rana temporaria</i>	amphibian	Common Frog	Bern Convention: Appendix 3, Habitats Directive: Annex 5, Wildlife and Countryside Act 1981: Schedule 5 Section 9.5a	Brentwood	TQ626900	1	2013
EFC/EARG	<i>Rana temporaria</i>	amphibian	Common Frog	Bern Convention: Appendix 3, Habitats Directive: Annex 5, Wildlife and Countryside Act 1981: Schedule 5 Section 9.5a	Brentwood, cm13 2la (pinpoint)	TQ612939	1	2012

EFC/EARG	<i>Rana temporaria</i>	amphibian	Common Frog	Bern Convention: Appendix 3, Habitats Directive: Annex 5, Wildlife and Countryside Act 1981: Schedule 5 Section 9.5a	Warley	TQ589927	2	2021
EFC/EARG	<i>Rana temporaria</i>	amphibian	Common Frog	Bern Convention: Appendix 3, Habitats Directive: Annex 5, Wildlife and Countryside Act 1981: Schedule 5 Section 9.5a	Brentwood	TQ610907	1	2016
EFC/EARG	<i>Rana temporaria</i>	amphibian	Common Frog	Bern Convention: Appendix 3, Habitats Directive: Annex 5, Wildlife and Countryside Act 1981: Schedule 5 Section 9.5a	Brentwood & Billericay EWT Survey 2004	TQ585933	1	2004
EFC/EARG	<i>Rana temporaria</i>	amphibian	Common Frog	Bern Convention: Appendix 3, Habitats Directive: Annex 5, Wildlife and Countryside Act 1981: Schedule 5 Section 9.5a	Brentwood, cm14 4tn (pinpoint)	TQ588939	1	2012
EFC/EARG	<i>Rana temporaria</i>	amphibian	Common Frog	Bern Convention: Appendix 3, Habitats Directive: Annex 5, Wildlife and Countryside Act 1981: Schedule 5 Section 9.5a	Warley. Brentwood	TQ588920	1	2015
EFC/EARG	<i>Rana temporaria</i>	amphibian	Common Frog	Bern Convention: Appendix 3, Habitats Directive: Annex 5, Wildlife and Countryside Act 1981: Schedule 5 Section 9.5a	Brentwood	TQ616922	2	2014
EFC/EARG	<i>Rana temporaria</i>	amphibian	Common Frog	Bern Convention: Appendix 3, Habitats Directive: Annex 5, Wildlife and Countryside Act 1981: Schedule 5 Section 9.5a	Brentwood & Billericay EWT Survey 2004	TQ597939	1	2004
EFC/EARG	<i>Rana temporaria</i>	amphibian	Common Frog	Bern Convention: Appendix 3, Habitats Directive: Annex 5, Wildlife and Countryside Act 1981: Schedule 5 Section 9.5a	brentwood, Thorndon Country Park (pinpoint)	TQ626900	1	2013
EFC/EARG	<i>Rana temporaria</i>	amphibian	Common Frog	Bern Convention: Appendix 3, Habitats Directive: Annex 5, Wildlife and Countryside Act 1981: Schedule 5 Section 9.5a	West Horndon 124	TQ625887	1	2002
EFC/EARG	<i>Rana temporaria</i>	amphibian	Common Frog	Bern Convention: Appendix 3, Habitats Directive: Annex 5, Wildlife and Countryside Act 1981: Schedule 5 Section 9.5a	Brentwood	TQ583927	1	2020

EFC/EARG	<i>Rana temporaria</i>	amphibian	Common Frog	Bern Convention: Appendix 3, Habitats Directive: Annex 5, Wildlife and Countryside Act 1981: Schedule 5 Section 9.5a	Brentwood	TQ617932	15	2020
EFC/EARG	<i>Rana temporaria</i>	amphibian	Common Frog	Bern Convention: Appendix 3, Habitats Directive: Annex 5, Wildlife and Countryside Act 1981: Schedule 5 Section 9.5a	Brentwood & Billericay EWT Survey 2004	TQ627882	1	2004
EFC/EARG	<i>Rana temporaria</i>	amphibian	Common Frog	Bern Convention: Appendix 3, Habitats Directive: Annex 5, Wildlife and Countryside Act 1981: Schedule 5 Section 9.5a	Hare Hall Shaw	TQ617932	1	2018
EFC/EARG	<i>Rana temporaria</i>	amphibian	Common Frog	Bern Convention: Appendix 3, Habitats Directive: Annex 5, Wildlife and Countryside Act 1981: Schedule 5 Section 9.5a	Brentwood	TQ595938	1	2012
EFC/EARG	<i>Rana temporaria</i>	amphibian	Common Frog	Bern Convention: Appendix 3, Habitats Directive: Annex 5, Wildlife and Countryside Act 1981: Schedule 5 Section 9.5a	Brentwood	TQ625901	1	2013
EFC/EARG	<i>Rana temporaria</i>	amphibian	Common Frog	Bern Convention: Appendix 3, Habitats Directive: Annex 5, Wildlife and Countryside Act 1981: Schedule 5 Section 9.5a	Brentwood cm13 2dp	TQ607933	1	2018
EFC/EARG	<i>Rana temporaria</i>	amphibian	Common Frog	Bern Convention: Appendix 3, Habitats Directive: Annex 5, Wildlife and Countryside Act 1981: Schedule 5 Section 9.5a	Hartwood Road, Brentwood, CM14 5	TQ604921	2	2016
EFC/EARG	<i>Rana temporaria</i>	amphibian	Common Frog	Bern Convention: Appendix 3, Habitats Directive: Annex 5, Wildlife and Countryside Act 1981: Schedule 5 Section 9.5a	Brentwood	TQ605916	1	2015
EFC/EARG	<i>Rana temporaria</i>	amphibian	Common Frog	Bern Convention: Appendix 3, Habitats Directive: Annex 5, Wildlife and Countryside Act 1981: Schedule 5 Section 9.5a	Brentwood	TQ626899	5	2020
EFC/EARG	<i>Rana temporaria</i>	amphibian	Common Frog	Bern Convention: Appendix 3, Habitats Directive: Annex 5, Wildlife and Countryside Act 1981: Schedule 5 Section 9.5a	Brentwood CM13 3RU	TQ607912	3	2017

EFC/EARG	<i>Rana temporaria</i>	amphibian	Common Frog	Bern Convention: Appendix 3, Habitats Directive: Annex 5, Wildlife and Countryside Act 1981: Schedule 5 Section 9.5a	Thriftwood Scout Camp	TQ612934	1	2019
EFC/EARG	<i>Rana temporaria</i>	amphibian	Common Frog	Bern Convention: Appendix 3, Habitats Directive: Annex 5, Wildlife and Countryside Act 1981: Schedule 5 Section 9.5a	Warley	TQ587914	1	2018
EFC/EARG	<i>Rana temporaria</i>	amphibian	Common Frog	Bern Convention: Appendix 3, Habitats Directive: Annex 5, Wildlife and Countryside Act 1981: Schedule 5 Section 9.5a	Brentwood	TQ608912	1	2016
EFC/EARG	<i>Rana temporaria</i>	amphibian	Common Frog	Bern Convention: Appendix 3, Habitats Directive: Annex 5, Wildlife and Countryside Act 1981: Schedule 5 Section 9.5a	Brentwood & Billericay EWT Survey 2004	TQ584934	1	2004
EFC/EARG	<i>Rana temporaria</i>	amphibian	Common Frog	Bern Convention: Appendix 3, Habitats Directive: Annex 5, Wildlife and Countryside Act 1981: Schedule 5 Section 9.5a	Brentwood, cm13 5nf (pinpoint)	TQ595938	1	2012
EFC/EARG	<i>Rana temporaria</i>	amphibian	Common Frog	Bern Convention: Appendix 3, Habitats Directive: Annex 5, Wildlife and Countryside Act 1981: Schedule 5 Section 9.5a	Warley Place, Brentwood	TQ582910	1	2017
EFC/EARG	<i>Rana temporaria</i>	amphibian	Common Frog	Bern Convention: Appendix 3, Habitats Directive: Annex 5, Wildlife and Countryside Act 1981: Schedule 5 Section 9.5a	Brentwood	TQ615934	3	2015
EFC/EARG	<i>Rana temporaria</i>	amphibian	Common Frog	Bern Convention: Appendix 3, Habitats Directive: Annex 5, Wildlife and Countryside Act 1981: Schedule 5 Section 9.5a	Brentwood & Billericay EWT Survey 2004	TQ588939	1	2004
EFC/EARG	<i>Rana temporaria</i>	amphibian	Common Frog	Bern Convention: Appendix 3, Habitats Directive: Annex 5, Wildlife and Countryside Act 1981: Schedule 5 Section 9.5a	brentwood, Thorndon Country Park (pinpoint)	TQ625900	1	2013
EFC/EARG	<i>Rana temporaria</i>	amphibian	Common Frog	Bern Convention: Appendix 3, Habitats Directive: Annex 5, Wildlife and Countryside Act 1981: Schedule 5 Section 9.5a	West Horndon	TQ612904	1	2018

EFC/EARG	<i>Rana temporaria</i>	amphibian	Common Frog	Bern Convention: Appendix 3, Habitats Directive: Annex 5, Wildlife and Countryside Act 1981: Schedule 5 Section 9.5a	29 Dunmow Gardens	TQ627882	1	1995
EFC/EARG	<i>Rana temporaria</i>	amphibian	Common Frog	Bern Convention: Appendix 3, Habitats Directive: Annex 5, Wildlife and Countryside Act 1981: Schedule 5 Section 9.5a	Brentwood	TQ616922	1	2015
EFC/EARG	<i>Rana temporaria</i>	amphibian	Common Frog	Bern Convention: Appendix 3, Habitats Directive: Annex 5, Wildlife and Countryside Act 1981: Schedule 5 Section 9.5a	Brentwood & Billericay EWT Survey 2004	TQ621920	1	2004
EFC/EARG	<i>Rana temporaria</i>	amphibian	Common Frog	Bern Convention: Appendix 3, Habitats Directive: Annex 5, Wildlife and Countryside Act 1981: Schedule 5 Section 9.5a	Childerditch Wood	TQ611906	1	2002
EFC/EARG	<i>Rana temporaria</i>	amphibian	Common Frog	Bern Convention: Appendix 3, Habitats Directive: Annex 5, Wildlife and Countryside Act 1981: Schedule 5 Section 9.5a	Brentwood	TQ588939	1	2012
EFC/EARG	<i>Rana temporaria</i>	amphibian	Common Frog	Bern Convention: Appendix 3, Habitats Directive: Annex 5, Wildlife and Countryside Act 1981: Schedule 5 Section 9.5a	Brentwood	TQ625900	1	2013
EFC/EARG	<i>Rana temporaria</i>	amphibian	Common Frog	Bern Convention: Appendix 3, Habitats Directive: Annex 5, Wildlife and Countryside Act 1981: Schedule 5 Section 9.5a	Brentwood Brentwood	TQ604926	1	2014
EFC/EARG	<i>Rana temporaria</i>	amphibian	Common Frog	Bern Convention: Appendix 3, Habitats Directive: Annex 5, Wildlife and Countryside Act 1981: Schedule 5 Section 9.5a	hartswood golf course, Brentwood	TQ616922	1	2014
EFC/EARG	<i>Rana temporaria</i>	amphibian	Common Frog	Bern Convention: Appendix 3, Habitats Directive: Annex 5, Wildlife and Countryside Act 1981: Schedule 5 Section 9.5a	Brentwood	TQ604921	5	2020
EFC/EARG	<i>Rana temporaria</i>	amphibian	Common Frog	Bern Convention: Appendix 3, Habitats Directive: Annex 5, Wildlife and Countryside Act 1981: Schedule 5 Section 9.5a	Brentwood	TQ626898	2	2010

EFC/EARG	<i>Rana temporaria</i>	amphibian	Common Frog	Bern Convention: Appendix 3, Habitats Directive: Annex 5, Wildlife and Countryside Act 1981: Schedule 5 Section 9.5a	Brentwood CM13 3LW	TQ627904	1	2017
EFC/EARG	<i>Rana temporaria</i>	amphibian	Common Frog	Bern Convention: Appendix 3, Habitats Directive: Annex 5, Wildlife and Countryside Act 1981: Schedule 5 Section 9.5a	Picnic site Thorndon Country Park	TQ608914	1	2004
EFC/EARG	<i>Rana temporaria</i>	amphibian	Common Frog	Bern Convention: Appendix 3, Habitats Directive: Annex 5, Wildlife and Countryside Act 1981: Schedule 5 Section 9.5a	Victors Crescent, Brentwood, CM13 2	TQ617935	1	2018
EFC/EARG	<i>Rana temporaria</i>	amphibian	Common Frog	Bern Convention: Appendix 3, Habitats Directive: Annex 5, Wildlife and Countryside Act 1981: Schedule 5 Section 9.5a	Brentwood	TQ607913	3	2021
EFC/EARG	<i>Rana temporaria</i>	amphibian	Common Frog	Bern Convention: Appendix 3, Habitats Directive: Annex 5, Wildlife and Countryside Act 1981: Schedule 5 Section 9.5a	Brentwood & Billericay EWT Survey 2004	TQ582906	1	2004
EFC/EARG	<i>Rana temporaria</i>	amphibian	Common Frog	Bern Convention: Appendix 3, Habitats Directive: Annex 5, Wildlife and Countryside Act 1981: Schedule 5 Section 9.5a	Brentwood, CM13 3RZ (pinpoint)	TQ625901	1	2013
EFC/EARG	<i>Rana temporaria</i>	amphibian	Common Frog	Bern Convention: Appendix 3, Habitats Directive: Annex 5, Wildlife and Countryside Act 1981: Schedule 5 Section 9.5a	Warley Place	TQ584911	1	2003
EFC/EARG	<i>Rana temporaria</i>	amphibian	Common Frog	Bern Convention: Appendix 3, Habitats Directive: Annex 5, Wildlife and Countryside Act 1981: Schedule 5 Section 9.5a	Brentwood	TQ612939	1	2012
EFC/EARG	<i>Rana temporaria</i>	amphibian	Common Frog	Bern Convention: Appendix 3, Habitats Directive: Annex 5, Wildlife and Countryside Act 1981: Schedule 5 Section 9.5a	Brentwood & Billericay EWT Survey 2004	TQ586928	1	2004
EFC/EARG	<i>Rana temporaria</i>	amphibian	Common Frog	Bern Convention: Appendix 3, Habitats Directive: Annex 5, Wildlife and Countryside Act 1981: Schedule 5 Section 9.5a	Brentwood, Thorndon Country Park	TQ629898	3	2014

EFC/EARG	<i>Rana temporaria</i>	amphibian	Common Frog	Bern Convention: Appendix 3, Habitats Directive: Annex 5, Wildlife and Countryside Act 1981: Schedule 5 Section 9.5a	West Horndon	TQ605916	1	2013
EFC/EARG	<i>Rana temporaria</i>	amphibian	Common Frog	Bern Convention: Appendix 3, Habitats Directive: Annex 5, Wildlife and Countryside Act 1981: Schedule 5 Section 9.5a	Hutton (own garden pond)	TQ6193	1	2008
EFC/EARG	<i>Rana temporaria</i>	amphibian	Common Frog	Bern Convention: Appendix 3, Habitats Directive: Annex 5, Wildlife and Countryside Act 1981: Schedule 5 Section 9.5a	Brentwood	TQ616937	4	2019
EFC/EARG	<i>Rana temporaria</i>	amphibian	Common Frog	Bern Convention: Appendix 3, Habitats Directive: Annex 5, Wildlife and Countryside Act 1981: Schedule 5 Section 9.5a	Brentwood & Billericay EWT Survey 2004	TQ598926	1	2004
EFC/EARG	<i>Rana temporaria</i>	amphibian	Common Frog	Bern Convention: Appendix 3, Habitats Directive: Annex 5, Wildlife and Countryside Act 1981: Schedule 5 Section 9.5a	Brentwood	TQ625902	1	2016
EFC/EARG	<i>Rana temporaria</i>	amphibian	Common Frog	Bern Convention: Appendix 3, Habitats Directive: Annex 5, Wildlife and Countryside Act 1981: Schedule 5 Section 9.5a	Brentwood	TQ588920	1	2015
EFC/EARG	<i>Rana temporaria</i>	amphibian	Common Frog	Bern Convention: Appendix 3, Habitats Directive: Annex 5, Wildlife and Countryside Act 1981: Schedule 5 Section 9.5a	Brentwood	TQ624902	2	2018
EFC/EARG	<i>Rana temporaria</i>	amphibian	Common Frog	Bern Convention: Appendix 3, Habitats Directive: Annex 5, Wildlife and Countryside Act 1981: Schedule 5 Section 9.5a	Brentwood & Billericay EWT Survey 2004	TQ647924	1	2004
EFC/EARG	<i>Rana temporaria</i>	amphibian	Common Frog	Bern Convention: Appendix 3, Habitats Directive: Annex 5, Wildlife and Countryside Act 1981: Schedule 5 Section 9.5a	Hartswood Golf Course Pond, Brentwood	TQ616922	1	2017
EFC/EARG	<i>Rana temporaria</i>	amphibian	Common Frog	Bern Convention: Appendix 3, Habitats Directive: Annex 5, Wildlife and Countryside Act 1981: Schedule 5 Section 9.5a	Brentwood	TQ596921	2	2017

EFC/EARG	<i>Rana temporaria</i>	amphibian	Common Frog	Bern Convention: Appendix 3, Habitats Directive: Annex 5, Wildlife and Countryside Act 1981: Schedule 5 Section 9.5a	Brentwood	TQ625902	1	2018
EFC/EARG	<i>Rana temporaria</i>	amphibian	Common Frog	Bern Convention: Appendix 3, Habitats Directive: Annex 5, Wildlife and Countryside Act 1981: Schedule 5 Section 9.5a	Brentwood CM13 2UW	TQ617937	1	2018
EFC/EARG	<i>Rana temporaria</i>	amphibian	Common Frog	Bern Convention: Appendix 3, Habitats Directive: Annex 5, Wildlife and Countryside Act 1981: Schedule 5 Section 9.5a	Hutton, Brentwood	TQ617932	2	2017
Essex Birdwatching Society	<i>Regulus ignicapilla</i>	bird	Firecrest	Bern Convention: Appendix 2, Wildlife and Countryside Act 1981: Schedule 1 - Part 1	Warley Place EWT	TQ5891	2	2016
Essex Birdwatching Society	<i>Regulus ignicapilla</i>	bird	Firecrest	Bern Convention: Appendix 2, Wildlife and Countryside Act 1981: Schedule 1 - Part 1	Warley, Holly Wood	TQ5893	1	2019
Essex Birdwatching Society	<i>Regulus ignicapilla</i>	bird	Firecrest	Bern Convention: Appendix 2, Wildlife and Countryside Act 1981: Schedule 1 - Part 1	Great Warley, Headley Common	TQ5992	1	2019
Essex Birdwatching Society	<i>Regulus ignicapilla</i>	bird	Firecrest	Bern Convention: Appendix 2, Wildlife and Countryside Act 1981: Schedule 1 - Part 1	Thorndon CP South	TQ6290	2	2019
Essex Birdwatching Society	<i>Regulus ignicapilla</i>	bird	Firecrest	Bern Convention: Appendix 2, Wildlife and Countryside Act 1981: Schedule 1 - Part 1	Warley	TQ5992	3	2019
Essex Birdwatching Society	<i>Regulus ignicapilla</i>	bird	Firecrest	Bern Convention: Appendix 2, Wildlife and Countryside Act 1981: Schedule 1 - Part 1	Warley Place EWT	TQ5890	2	2016
Essex Birdwatching Society	<i>Regulus ignicapilla</i>	bird	Firecrest	Bern Convention: Appendix 2, Wildlife and Countryside Act 1981: Schedule 1 - Part 1	Warley Place NR	TQ5890	7	2018
Essex Birdwatching Society	<i>Regulus ignicapilla</i>	bird	Firecrest	Bern Convention: Appendix 2, Wildlife and Countryside Act 1981: Schedule 1 - Part 1	Great Warley	TQ5890	2	2017
Essex Birdwatching Society	<i>Regulus ignicapilla</i>	bird	Firecrest	Bern Convention: Appendix 2, Wildlife and Countryside Act 1981: Schedule 1 - Part 1	Thorndon CP North	TQ6091	2	2019
Essex Birdwatching Society	<i>Regulus ignicapilla</i>	bird	Firecrest	Bern Convention: Appendix 2, Wildlife and Countryside Act 1981: Schedule 1 - Part 1	TQ5891	TQ5891	3	2015

Essex Birdwatching Society	<i>Regulus ignicapilla</i>	bird	Firecrest	Bern Convention: Appendix 2, Wildlife and Countryside Act 1981: Schedule 1 - Part 1	Warley Place CP	TQ5890	5	2017
Essex Birdwatching Society	<i>Regulus ignicapilla</i>	bird	Firecrest	Bern Convention: Appendix 2, Wildlife and Countryside Act 1981: Schedule 1 - Part 1	Warley Place EWT	TQ5890	2	2020
Essex Birdwatching Society	<i>Regulus ignicapilla</i>	bird	Firecrest	Bern Convention: Appendix 2, Wildlife and Countryside Act 1981: Schedule 1 - Part 1	Great & Little Warley Cricket Ground	TQ5990	1	2015
Essex Birdwatching Society	<i>Regulus ignicapilla</i>	bird	Firecrest	Bern Convention: Appendix 2, Wildlife and Countryside Act 1981: Schedule 1 - Part 1	Thorndon CP North	TQ6091	2	2016
Essex Birdwatching Society	<i>Regulus ignicapilla</i>	bird	Firecrest	Bern Convention: Appendix 2, Wildlife and Countryside Act 1981: Schedule 1 - Part 1	TQ5890	TQ5890	1	2015
Essex Birdwatching Society	<i>Regulus ignicapilla</i>	bird	Firecrest	Bern Convention: Appendix 2, Wildlife and Countryside Act 1981: Schedule 1 - Part 1	Warley Place	TQ5890	2	2013
Essex Birdwatching Society	<i>Regulus regulus</i>	bird	Goldcrest	Bern Convention: Appendix 2	Harold Court	TQ5991	1	2015
Essex Birdwatching Society	<i>Regulus regulus</i>	bird	Goldcrest	Bern Convention: Appendix 2	Thorndon CP South	TQ6290	10	2016
Essex Birdwatching Society	<i>Regulus regulus</i>	bird	Goldcrest	Bern Convention: Appendix 2	Warley Place CP	TQ5891	1	2017
Essex Birdwatching Society	<i>Regulus regulus</i>	bird	Goldcrest	Bern Convention: Appendix 2	London Road Cemetery Brentwood	TQ5993	1	2020
Essex Birdwatching Society	<i>Regulus regulus</i>	bird	Goldcrest	Bern Convention: Appendix 2	Thorndon Park North	TQ6091	21	2020
Essex Birdwatching Society	<i>Regulus regulus</i>	bird	Goldcrest	Bern Convention: Appendix 2	Warley Place EWT	TQ5890	4	2020
Essex Birdwatching Society	<i>Regulus regulus</i>	bird	Goldcrest	Bern Convention: Appendix 2	Brentwood	TQ6093	2	2016
Essex Birdwatching Society	<i>Regulus regulus</i>	bird	Goldcrest	Bern Convention: Appendix 2	South Weald, Calcott Hall Farm	TQ5894	1	2014

Essex Birdwatching Society	<i>Regulus regulus</i>	bird	Goldcrest	Bern Convention: Appendix 2	TQ5891	TQ5891	5	2015
Essex Birdwatching Society	<i>Regulus regulus</i>	bird	Goldcrest	Bern Convention: Appendix 2	Warley, Clements Park	TQ5891	1	2017
Essex Birdwatching Society	<i>Regulus regulus</i>	bird	Goldcrest	Bern Convention: Appendix 2	Brook Street	TQ5893	1	2017
Essex Birdwatching Society	<i>Regulus regulus</i>	bird	Goldcrest	Bern Convention: Appendix 2	Thorndon CP	TQ6091	5	2018
Essex Birdwatching Society	<i>Regulus regulus</i>	bird	Goldcrest	Bern Convention: Appendix 2	Warley	TQ5992	2	2013
Essex Birdwatching Society	<i>Regulus regulus</i>	bird	Goldcrest	Bern Convention: Appendix 2	Warley, Hampden Wood	TQ5891	1	2016
Essex Birdwatching Society	<i>Regulus regulus</i>	bird	Goldcrest	Bern Convention: Appendix 2	Woodman Road Cemetery Warley	TQ5992	22	2020
Essex Birdwatching Society	<i>Regulus regulus</i>	bird	Goldcrest	Bern Convention: Appendix 2	Garden, 103 Shenfield Place, Brentwood	TQ6094	3	2016
Essex Birdwatching Society	<i>Regulus regulus</i>	bird	Goldcrest	Bern Convention: Appendix 2	Thorndon CP (South)	TQ6290	4	2013
Essex Birdwatching Society	<i>Regulus regulus</i>	bird	Goldcrest	Bern Convention: Appendix 2	Warley CP	TQ6091	2	2015
Essex Birdwatching Society	<i>Regulus regulus</i>	bird	Goldcrest	Bern Convention: Appendix 2	Great Warley, Headley Common	TQ5890	1	2015
Essex Birdwatching Society	<i>Regulus regulus</i>	bird	Goldcrest	Bern Convention: Appendix 2	Thorndon CP North	TQ6091	29	2019
Essex Birdwatching Society	<i>Regulus regulus</i>	bird	Goldcrest	Bern Convention: Appendix 2	Warley Place CP	TQ5890	9	2017
Essex Birdwatching Society	<i>Regulus regulus</i>	bird	Goldcrest	Bern Convention: Appendix 2	Little Warley Common (TQ69 A)	TQ6191	1	2015

Essex Birdwatching Society	<i>Regulus regulus</i>	bird	Goldcrest	Bern Convention: Appendix 2	Thorndon Park	TQ6091	1	2015
Essex Birdwatching Society	<i>Regulus regulus</i>	bird	Goldcrest	Bern Convention: Appendix 2	Warley Place EWT	TQ5891	3	2016
Essex Birdwatching Society	<i>Regulus regulus</i>	bird	Goldcrest	Bern Convention: Appendix 2	Brentwood	TQ5993	5	2020
Essex Birdwatching Society	<i>Regulus regulus</i>	bird	Goldcrest	Bern Convention: Appendix 2	Shenfield Common	TQ6093	1	2016
Essex Birdwatching Society	<i>Regulus regulus</i>	bird	Goldcrest	Bern Convention: Appendix 2	TQ5890	TQ5890	1	2015
Essex Birdwatching Society	<i>Regulus regulus</i>	bird	Goldcrest	Bern Convention: Appendix 2	Warley Place NR	TQ5890	13	2019
Essex Birdwatching Society	<i>Regulus regulus</i>	bird	Goldcrest	Bern Convention: Appendix 2	Brentwood, London Road	TQ6093	1	2016
Essex Birdwatching Society	<i>Regulus regulus</i>	bird	Goldcrest	Bern Convention: Appendix 2	Thorndon CP	TQ6090	2	2019
Essex Birdwatching Society	<i>Regulus regulus</i>	bird	Goldcrest	Bern Convention: Appendix 2	Warley	TQ5893	3	2016
Essex Birdwatching Society	<i>Regulus regulus</i>	bird	Goldcrest	Bern Convention: Appendix 2	Warley, Donkey Lane Plantation	TQ5992	1	2013
Essex Birdwatching Society	<i>Regulus regulus</i>	bird	Goldcrest	Bern Convention: Appendix 2	Dark Lane Warley	TQ5892	1	2020
Essex Birdwatching Society	<i>Regulus regulus</i>	bird	Goldcrest	Bern Convention: Appendix 2	Thorndon CP (North)	TQ6091	17	2020
Essex Birdwatching Society	<i>Regulus regulus</i>	bird	Goldcrest	Bern Convention: Appendix 2	Warley Business Park, CM13 3BE	TQ5890	1	2015
Essex Birdwatching Society	<i>Regulus regulus</i>	bird	Goldcrest	Bern Convention: Appendix 2	Weald Park	TQ5894	1	2016

Essex Birdwatching Society	<i>Regulus regulus</i>	bird	Goldcrest	Bern Convention: Appendix 2	Great Warley	TQ5890	2	2017
Essex Birdwatching Society	<i>Regulus regulus</i>	bird	Goldcrest	Bern Convention: Appendix 2	Thorndon CP North	TQ6091	14	2016
Essex Birdwatching Society	<i>Regulus regulus</i>	bird	Goldcrest	Bern Convention: Appendix 2	Warley Place	TQ5890	2	2013
Essex Birdwatching Society	<i>Regulus regulus</i>	bird	Goldcrest	Bern Convention: Appendix 2	Hartswood	TQ6092	2	2020
Essex Birdwatching Society	<i>Regulus regulus</i>	bird	Goldcrest	Bern Convention: Appendix 2	Thorndon CP South	TQ6290	18	2019
Essex Birdwatching Society	<i>Regulus regulus</i>	bird	Goldcrest	Bern Convention: Appendix 2	Warley Place EWT	TQ5890	5	2016
Essex Birdwatching Society	<i>Regulus regulus</i>	bird	Goldcrest	Bern Convention: Appendix 2	Brentwood	TQ5893	2	2020
Essex Birdwatching Society	<i>Regulus regulus</i>	bird	Goldcrest	Bern Convention: Appendix 2	M25 J29 A127 Codham Hall Farm	TQ5888	10	2019
Essex Birdwatching Society	<i>Regulus regulus</i>	bird	Goldcrest	Bern Convention: Appendix 2	Thorndon Park South	TQ6290	23	2020
Essex Birdwatching Society	<i>Regulus regulus</i>	bird	Goldcrest	Bern Convention: Appendix 2	Warley Place Nature Reserve	TQ5891	1	2014
Essex Birdwatching Society	<i>Regulus regulus</i>	bird	Goldcrest	Bern Convention: Appendix 2	Brentwood Cemetery	TQ5893	1	2020
Essex Birdwatching Society	<i>Regulus regulus</i>	bird	Goldcrest	Bern Convention: Appendix 2	Thatchers Arms, Great Warley	TQ5890	1	2014
Essex Birdwatching Society	<i>Regulus regulus</i>	bird	Goldcrest	Bern Convention: Appendix 2	Warley	TQ5891	1	2016
Essex Birdwatching Society	<i>Regulus regulus</i>	bird	Goldcrest	Bern Convention: Appendix 2	Warley, Clements Park	TQ5992	1	2015

Essex Birdwatching Society	<i>Regulus regulus</i>	bird	Goldcrest	Bern Convention: Appendix 2	codham hall farm offices	TQ5888	2	2016	
Essex Birdwatching Society	<i>Regulus regulus</i>	bird	Goldcrest	Bern Convention: Appendix 2	Thorndon CP (North)	TQ6091	4	2013	
Essex Birdwatching Society	<i>Regulus regulus</i>	bird	Goldcrest	Bern Convention: Appendix 2	Warley	TQ5992	13	2019	
Essex Birdwatching Society	<i>Regulus regulus</i>	bird	Goldcrest	Bern Convention: Appendix 2	Warley, Woodman Road Cemetery	TQ5992	1	2017	
Essex Birdwatching Society	<i>Regulus regulus</i>	bird	Goldcrest	Bern Convention: Appendix 2	Great & Little Warley Cricket Ground	TQ5990	1	2015	
Essex Birdwatching Society	<i>Regulus regulus</i>	bird	Goldcrest	Bern Convention: Appendix 2	Thorndon CP (South)	TQ6290	9	2020	
Essex Birdwatching Society	<i>Regulus regulus</i>	bird	Goldcrest	Bern Convention: Appendix 2	Warley Hill	TQ6091	1	2015	
Essex Birdwatching Society	<i>Riparia riparia</i>	bird	Sand Martin	Bern Convention: Appendix 2		TQ5891	TQ5891	1	2015
Essex Birdwatching Society	<i>Riparia riparia</i>	bird	Sand Martin	Bern Convention: Appendix 2	Mill Wood	TQ6289	3	2013	
Essex Field Club	<i>Ruscus aculeatus</i>	flowering plant	Butcher's-broom	Habitats Directive: Annex 5	Brentwood C.P., Great Warley, Warley Place	TQ5890	1	2014	
Essex Field Club	<i>Ruscus aculeatus</i>	flowering plant	Butcher's-broom	Habitats Directive: Annex 5	Brentwood C.P., Warley Place, Great Warley.	TQ5891	1	2014	
Essex Field Club	<i>Ruscus aculeatus</i>	flowering plant	Butcher's-broom	Habitats Directive: Annex 5	Thorndon Country Park S: SE part	TQ6389	1	2010	
Essex Field Club	<i>Ruscus aculeatus</i>	flowering plant	Butcher's-broom	Habitats Directive: Annex 5	Brentwood C.P., Thorndon Country Park	TQ6190	1	2017	
Essex Field Club	<i>Ruscus aculeatus</i>	flowering plant	Butcher's-broom	Habitats Directive: Annex 5	Brentwood: Little Warley Hall Lane and Childerditch	TQ6089	1	2015	

Essex Field Club	<i>Ruscus aculeatus</i>	flowering plant	Butcher's-broom	Habitats Directive: Annex 5	Brentwood C.P., Thorndon Country Park	TQ6090	1	2017
Essex Field Club	<i>Ruscus aculeatus</i>	flowering plant	Butcher's-broom	Habitats Directive: Annex 5	Brentwood, Thorndon Park North	TQ6190	1	2011
Essex Field Club	<i>Satyrrium w-album</i>	insect - butterfly	White-letter Hairstreak	Wildlife and Countryside Act 1981: Schedule 5 Section 9.5a	Thorndon CP: Childerditch Ponds	TQ613905	3	1986
Essex Field Club	<i>Satyrrium w-album</i>	insect - butterfly	White-letter Hairstreak	Wildlife and Countryside Act 1981: Schedule 5 Section 9.5a	Thorndon Park	TQ69A	1	2018
Essex Field Club	<i>Satyrrium w-album</i>	insect - butterfly	White-letter Hairstreak	Wildlife and Countryside Act 1981: Schedule 5 Section 9.5a	Great Warley Area	TQ59V	1	1999
Essex Field Club	<i>Satyrrium w-album</i>	insect - butterfly	White-letter Hairstreak	Wildlife and Countryside Act 1981: Schedule 5 Section 9.5a	Thorndon CP	TQ6091	2	1993
Essex Field Club	<i>Satyrrium w-album</i>	insect - butterfly	White-letter Hairstreak	Wildlife and Countryside Act 1981: Schedule 5 Section 9.5a	Thorndon CP: South	TQ69F	2	1991
Essex Field Club	<i>Satyrrium w-album</i>	insect - butterfly	White-letter Hairstreak	Wildlife and Countryside Act 1981: Schedule 5 Section 9.5a	Thorndon South CP: Mill Wood	TQ628898	1	2017
Essex Field Club	<i>Satyrrium w-album</i>	insect - butterfly	White-letter Hairstreak	Wildlife and Countryside Act 1981: Schedule 5 Section 9.5a	Cranham: A127/M25 Slip Road	TQ582883	1	1999
Essex Field Club	<i>Satyrrium w-album</i>	insect - butterfly	White-letter Hairstreak	Wildlife and Countryside Act 1981: Schedule 5 Section 9.5a	Hutton Mount: CM13 2LA	TQ612939	1	2013
Essex Field Club	<i>Satyrrium w-album</i>	insect - butterfly	White-letter Hairstreak	Wildlife and Countryside Act 1981: Schedule 5 Section 9.5a	Thorndon CP: South	TQ627902	1	1992
Essex Field Club	<i>Satyrrium w-album</i>	insect - butterfly	White-letter Hairstreak	Wildlife and Countryside Act 1981: Schedule 5 Section 9.5a	Thorndon Park South	TQ69A	2	2019
Essex Field Club	<i>Satyrrium w-album</i>	insect - butterfly	White-letter Hairstreak	Wildlife and Countryside Act 1981: Schedule 5 Section 9.5a	Childerditch Common	TQ69A	1	1991
Essex Field Club	<i>Satyrrium w-album</i>	insect - butterfly	White-letter Hairstreak	Wildlife and Countryside Act 1981: Schedule 5 Section 9.5a	Great Warley: Great Ropers Lane	TQ584917	1	2019
Essex Birdwatching Society	<i>Saxicola rubetra</i>	bird	Whinchat	Bern Convention: Appendix 2	Dunton	TQ6390	1	2014
Essex Birdwatching Society	<i>Saxicola rubicola</i>	bird	Stonechat	Bern Convention: Appendix 2	Thorndon Park South	TQ6290	4	2020

Essex Field Club	<i>Sciurus vulgaris</i>	terrestrial mammal	Red Squirrel	Bern Convention: Appendix 3, Wildlife and Countryside Act 1981: Schedule 5 Section 9.1 (killing/injuring), Wildlife and Countryside Act 1981: Schedule 5 Section 9.1 (taking), Wildlife and Countryside Act 1981: Schedule 5 Section 9.2, Wildlife and Countryside Act 1981: Schedule 5 Section 9.4.a, Wildlife and Countryside Act 1981: Schedule 5 Section 9.4b, Wildlife and Countryside Act 1981: Schedule 5 Section 9.4c, Wildlife and Countryside Act 1981: Schedule 5 Section 9.5a	TQ601921	TQ601921	1	1962
Essex Birdwatching Society	<i>Scolopax rusticola</i>	bird	Woodcock	Birds Directive: Annex 2.1, Convention on Migratory Species: AEW Annex II, Convention on Migratory Species: Appendix 2	Thorndon CP	TQ6092	1	2016
Essex Birdwatching Society	<i>Scolopax rusticola</i>	bird	Woodcock	Birds Directive: Annex 2.1, Convention on Migratory Species: AEW Annex II, Convention on Migratory Species: Appendix 2	Thorndon CP North	TQ6091	1	2017
Essex Birdwatching Society	<i>Scolopax rusticola</i>	bird	Woodcock	Birds Directive: Annex 2.1, Convention on Migratory Species: AEW Annex II, Convention on Migratory Species: Appendix 2	Warley	TQ5992	3	2020
Essex Birdwatching Society	<i>Scolopax rusticola</i>	bird	Woodcock	Birds Directive: Annex 2.1, Convention on Migratory Species: AEW Annex II, Convention on Migratory Species: Appendix 2	M25 J29 A127 Codham Hall Farm	TQ5888	2	2019
Essex Birdwatching Society	<i>Scolopax rusticola</i>	bird	Woodcock	Birds Directive: Annex 2.1, Convention on Migratory Species: AEW Annex II, Convention on Migratory Species: Appendix 2	Thorndon CP North	TQ6091	1	2016
Essex Birdwatching Society	<i>Scolopax rusticola</i>	bird	Woodcock	Birds Directive: Annex 2.1, Convention on Migratory Species: AEW Annex II, Convention on Migratory Species: Appendix 2	Warley	TQ5992	3	2014
Essex Birdwatching Society	<i>Scolopax rusticola</i>	bird	Woodcock	Birds Directive: Annex 2.1, Convention on Migratory Species: AEW Annex II, Convention on Migratory Species: Appendix 2	Warley, Mascalls & Boyles Court	TQ5992	1	2015

Essex Birdwatching Society	<i>Scolopax rusticola</i>	bird	Woodcock	Birds Directive: Annex 2.1, Convention on Migratory Species: AEW Annex II, Convention on Migratory Species: Appendix 2	Brentwood, Lower Belt	TQ6093	1	2015
Essex Birdwatching Society	<i>Scolopax rusticola</i>	bird	Woodcock	Birds Directive: Annex 2.1, Convention on Migratory Species: AEW Annex II, Convention on Migratory Species: Appendix 2	Thorndon CP (North)	TQ6091	1	2015
Essex Birdwatching Society	<i>Scolopax rusticola</i>	bird	Woodcock	Birds Directive: Annex 2.1, Convention on Migratory Species: AEW Annex II, Convention on Migratory Species: Appendix 2	Thorndon CP South	TQ6290	1	2016
Essex Birdwatching Society	<i>Scolopax rusticola</i>	bird	Woodcock	Birds Directive: Annex 2.1, Convention on Migratory Species: AEW Annex II, Convention on Migratory Species: Appendix 2	Warley Place	TQ5891	1	2015
Essex Birdwatching Society	<i>Sitta europaea</i>	bird	Nuthatch	Bern Convention: Appendix 2	Donkey Lane Plantation	TQ6092	1	2019
Essex Birdwatching Society	<i>Sitta europaea</i>	bird	Nuthatch	Bern Convention: Appendix 2	Thorndon Country Park North	TQ6091	1	2014
Essex Birdwatching Society	<i>Sitta europaea</i>	bird	Nuthatch	Bern Convention: Appendix 2	Thorndon Park	TQ6091	3	2015
Essex Birdwatching Society	<i>Sitta europaea</i>	bird	Nuthatch	Bern Convention: Appendix 2	Warley Place CP	TQ5890	18	2017
Essex Birdwatching Society	<i>Sitta europaea</i>	bird	Nuthatch	Bern Convention: Appendix 2	Great & Little Warley Cricket Ground	TQ5990	1	2015
Essex Birdwatching Society	<i>Sitta europaea</i>	bird	Nuthatch	Bern Convention: Appendix 2	Thorndon CP	TQ6091	15	2019
Essex Birdwatching Society	<i>Sitta europaea</i>	bird	Nuthatch	Bern Convention: Appendix 2	TQ5890	TQ5890	1	2015
Essex Birdwatching Society	<i>Sitta europaea</i>	bird	Nuthatch	Bern Convention: Appendix 2	Warley Place EWT	TQ5891	5	2016
Essex Birdwatching Society	<i>Sitta europaea</i>	bird	Nuthatch	Bern Convention: Appendix 2	Great Warley, Headley Common	TQ5890	1	2015

Essex Birdwatching Society	<i>Sitta europaea</i>	bird	Nuthatch	Bern Convention: Appendix 2	Thorndon CP	TQ6191	1	2018
Essex Birdwatching Society	<i>Sitta europaea</i>	bird	Nuthatch	Bern Convention: Appendix 2	Warley	TQ5992	4	2016
Essex Birdwatching Society	<i>Sitta europaea</i>	bird	Nuthatch	Bern Convention: Appendix 2	Warley Place NR	TQ5890	29	2019
Essex Birdwatching Society	<i>Sitta europaea</i>	bird	Nuthatch	Bern Convention: Appendix 2	Hartswood Warley	TQ6092	1	2020
Essex Birdwatching Society	<i>Sitta europaea</i>	bird	Nuthatch	Bern Convention: Appendix 2	Thorndon CP (North)	TQ6091	81	2020
Essex Birdwatching Society	<i>Sitta europaea</i>	bird	Nuthatch	Bern Convention: Appendix 2	Warley, Clements Park	TQ5891	1	2017
Essex Birdwatching Society	<i>Sitta europaea</i>	bird	Nuthatch	Bern Convention: Appendix 2	Becket Close	TQ5991	1	2014
Essex Birdwatching Society	<i>Sitta europaea</i>	bird	Nuthatch	Bern Convention: Appendix 2	Little Warley Common (TQ69 A)	TQ6191	1	2015
Essex Birdwatching Society	<i>Sitta europaea</i>	bird	Nuthatch	Bern Convention: Appendix 2	Thorndon CP North	TQ6091	47	2016
Essex Birdwatching Society	<i>Sitta europaea</i>	bird	Nuthatch	Bern Convention: Appendix 2	Warley Hill	TQ5992	3	2019
Essex Birdwatching Society	<i>Sitta europaea</i>	bird	Nuthatch	Bern Convention: Appendix 2	Warley, Hampden Wood	TQ5891	2	2016
Essex Birdwatching Society	<i>Sitta europaea</i>	bird	Nuthatch	Bern Convention: Appendix 2	Brentwood Town Centre	TQ5993	1	2019
Essex Birdwatching Society	<i>Sitta europaea</i>	bird	Nuthatch	Bern Convention: Appendix 2	Thatchers Arms, Great Warley	TQ5890	1	2014
Essex Birdwatching Society	<i>Sitta europaea</i>	bird	Nuthatch	Bern Convention: Appendix 2	Thorndon CP South	TQ6290	63	2019

Essex Birdwatching Society	<i>Sitta europaea</i>	bird	Nuthatch	Bern Convention: Appendix 2	Warley Place	TQ5891	2	2015
Essex Birdwatching Society	<i>Sitta europaea</i>	bird	Nuthatch	Bern Convention: Appendix 2	Woodman Road Cemetery Warley	TQ5992	19	2020
Essex Birdwatching Society	<i>Sitta europaea</i>	bird	Nuthatch	Bern Convention: Appendix 2	Garden, 103 Shenfield Place, Brentwood	TQ6094	3	2016
Essex Birdwatching Society	<i>Sitta europaea</i>	bird	Nuthatch	Bern Convention: Appendix 2	Thorndon CP	TQ6090	2	2019
Essex Birdwatching Society	<i>Sitta europaea</i>	bird	Nuthatch	Bern Convention: Appendix 2	Thorndon Park South	TQ6290	55	2020
Essex Birdwatching Society	<i>Sitta europaea</i>	bird	Nuthatch	Bern Convention: Appendix 2	Warley Place EWT	TQ5890	8	2016
Essex Birdwatching Society	<i>Sitta europaea</i>	bird	Nuthatch	Bern Convention: Appendix 2	Great Warley	TQ5891	1	2020
Essex Birdwatching Society	<i>Sitta europaea</i>	bird	Nuthatch	Bern Convention: Appendix 2	Thorndon CP	TQ6190	2	2017
Essex Birdwatching Society	<i>Sitta europaea</i>	bird	Nuthatch	Bern Convention: Appendix 2	Warley	TQ5890	2	2019
Essex Birdwatching Society	<i>Sitta europaea</i>	bird	Nuthatch	Bern Convention: Appendix 2	Warley Place Nature Reserve	TQ5891	1	2014
Essex Birdwatching Society	<i>Sitta europaea</i>	bird	Nuthatch	Bern Convention: Appendix 2	Hartswood	TQ6092	3	2020
Essex Birdwatching Society	<i>Sitta europaea</i>	bird	Nuthatch	Bern Convention: Appendix 2	Thorndon CP (North)	TQ6091	18	2013
Essex Birdwatching Society	<i>Sitta europaea</i>	bird	Nuthatch	Bern Convention: Appendix 2	Warley, Chindits lane	TQ5992	1	2015
Essex Birdwatching Society	<i>Sitta europaea</i>	bird	Nuthatch	Bern Convention: Appendix 2	Little Warley Common (TQ69 A)	TQ6191	1	2014

Essex Birdwatching Society	<i>Sitta europaea</i>	bird	Nuthatch	Bern Convention: Appendix 2	Thorndon CP (South)	TQ6290	31	2020
Essex Birdwatching Society	<i>Sitta europaea</i>	bird	Nuthatch	Bern Convention: Appendix 2	Warley CP	TQ6091	1	2015
Essex Birdwatching Society	<i>Sitta europaea</i>	bird	Nuthatch	Bern Convention: Appendix 2	Warley, Donkey Lane Plantation	TQ5992	1	2013
Essex Birdwatching Society	<i>Sitta europaea</i>	bird	Nuthatch	Bern Convention: Appendix 2	Brentwood	TQ6093	2	2016
Essex Birdwatching Society	<i>Sitta europaea</i>	bird	Nuthatch	Bern Convention: Appendix 2	Shenfield Common	TQ6093	1	2016
Essex Birdwatching Society	<i>Sitta europaea</i>	bird	Nuthatch	Bern Convention: Appendix 2	Thorndon CP South	TQ6290	43	2016
Essex Birdwatching Society	<i>Sitta europaea</i>	bird	Nuthatch	Bern Convention: Appendix 2	Warley Place	TQ5890	2	2019
Essex Birdwatching Society	<i>Sitta europaea</i>	bird	Nuthatch	Bern Convention: Appendix 2	Weald Park, Brentwood, Essex	TQ5894	1	2014
Essex Birdwatching Society	<i>Sitta europaea</i>	bird	Nuthatch	Bern Convention: Appendix 2	Essex, Brentwood	TQ6093	1	2014
Essex Birdwatching Society	<i>Sitta europaea</i>	bird	Nuthatch	Bern Convention: Appendix 2	Thorndon CP	TQ6091	2	2016
Essex Birdwatching Society	<i>Sitta europaea</i>	bird	Nuthatch	Bern Convention: Appendix 2	Thorndon Park North	TQ6091	51	2020
Essex Birdwatching Society	<i>Sitta europaea</i>	bird	Nuthatch	Bern Convention: Appendix 2	Warley Place CP	TQ5891	1	2017
Essex Birdwatching Society	<i>Sitta europaea</i>	bird	Nuthatch	Bern Convention: Appendix 2	Great Warley	TQ5890	1	2017
Essex Birdwatching Society	<i>Sitta europaea</i>	bird	Nuthatch	Bern Convention: Appendix 2	Thorndon CP	TQ6092	1	2017

Essex Birdwatching Society	<i>Sitta europaea</i>	bird	Nuthatch	Bern Convention: Appendix 2	TQ5891	TQ5891	2	2015
Essex Birdwatching Society	<i>Sitta europaea</i>	bird	Nuthatch	Bern Convention: Appendix 2	Warley Place EWT	TQ5890	3	2020
Essex Birdwatching Society	<i>Sitta europaea</i>	bird	Nuthatch	Bern Convention: Appendix 2	Hampden Wood Warley	TQ5992	1	2020
Essex Birdwatching Society	<i>Sitta europaea</i>	bird	Nuthatch	Bern Convention: Appendix 2	Thorndon CP	TQ6289	1	2017
Essex Birdwatching Society	<i>Sitta europaea</i>	bird	Nuthatch	Bern Convention: Appendix 2	Warley Place NR	TQ5891	1	2019
Essex Birdwatching Society	<i>Sitta europaea</i>	bird	Nuthatch	Bern Convention: Appendix 2	Headley Common, Warley Road	TQ5891	1	2020
Essex Birdwatching Society	<i>Sitta europaea</i>	bird	Nuthatch	Bern Convention: Appendix 2	Thorndon CP (South)	TQ6290	10	2013
Essex Birdwatching Society	<i>Sitta europaea</i>	bird	Nuthatch	Bern Convention: Appendix 2	Warley	TQ5992	17	2020
Essex Birdwatching Society	<i>Sitta europaea</i>	bird	Nuthatch	Bern Convention: Appendix 2	Warley, Clements Park	TQ5992	1	2015
Essex Birdwatching Society	<i>Sitta europaea</i>	bird	Nuthatch	Bern Convention: Appendix 2	Brentwood	TQ5993	5	2020
Essex Birdwatching Society	<i>Sitta europaea</i>	bird	Nuthatch	Bern Convention: Appendix 2	Mobile-TQ6091	TQ6091	1	2014
Essex Birdwatching Society	<i>Sitta europaea</i>	bird	Nuthatch	Bern Convention: Appendix 2	Thorndon CP North	TQ6091	106	2019
Essex Birdwatching Society	<i>Sitta europaea</i>	bird	Nuthatch	Bern Convention: Appendix 2	Warley Place	TQ5890	8	2014
Essex Birdwatching Society	<i>Sitta europaea</i>	bird	Nuthatch	Bern Convention: Appendix 2	Warley, Woodman Road Cemetery	TQ5992	3	2017

Essex Field Club	<i>Sorex minutus</i>	terrestrial mammal	Pygmy Shrew	Bern Convention: Appendix 3	Thorndon Park Forest	TQ608912	1	1985
Essex Birdwatching Society	<i>Sterna hirundo</i>	bird	Common Tern	Bern Convention: Appendix 2, Birds Directive: Annex 1, Convention on Migratory Species: AEW Annex II	Thorndon CP South	TQ6290	1	2019
Essex Birdwatching Society	<i>Sterna hirundo</i>	bird	Common Tern	Bern Convention: Appendix 2, Birds Directive: Annex 1, Convention on Migratory Species: AEW Annex II	Dunton Hills Golf Course	TQ6388	1	2019
Essex Birdwatching Society	<i>Sterna hirundo</i>	bird	Common Tern	Bern Convention: Appendix 2, Birds Directive: Annex 1, Convention on Migratory Species: AEW Annex II	Thorndon Park South	TQ6290	5	2020
Essex Birdwatching Society	<i>Streptopelia decaocto</i>	bird	Collared Dove	Birds Directive: Annex 2.2	Ingatestone: High Street	TQ648993	1	2014
Essex Birdwatching Society	<i>Streptopelia decaocto</i>	bird	Collared Dove	Birds Directive: Annex 2.2	86 Kings Chase Brentwood	TQ5993	1	2020
Essex Birdwatching Society	<i>Streptopelia decaocto</i>	bird	Collared Dove	Birds Directive: Annex 2.2	M25 J29 A127 Codham Hall Farm	TQ5888	115	2019
Essex Birdwatching Society	<i>Streptopelia decaocto</i>	bird	Collared Dove	Birds Directive: Annex 2.2	Brentwood Town Centre	TQ5993	1	2019
Essex Birdwatching Society	<i>Streptopelia decaocto</i>	bird	Collared Dove	Birds Directive: Annex 2.2	North Ockendon	TQ5894	1	2013
Essex Birdwatching Society	<i>Streptopelia decaocto</i>	bird	Collared Dove	Birds Directive: Annex 2.2	Dark Lane Warley	TQ5892	2	2020
Essex Birdwatching Society	<i>Streptopelia decaocto</i>	bird	Collared Dove	Birds Directive: Annex 2.2	Warley Hill	TQ5992	1	2015
Essex Birdwatching Society	<i>Streptopelia decaocto</i>	bird	Collared Dove	Birds Directive: Annex 2.2	Great Warley	TQ5890	1	2017
Essex Birdwatching Society	<i>Streptopelia decaocto</i>	bird	Collared Dove	Birds Directive: Annex 2.2	Warley Place NR	TQ5890	2	2019
Essex Birdwatching Society	<i>Streptopelia decaocto</i>	bird	Collared Dove	Birds Directive: Annex 2.2	Great Warley - De Rougemont Manor	TQ5890	1	2017

Essex Birdwatching Society	<i>Streptopelia decaocto</i>	bird	Collared Dove	Birds Directive: Annex 2.2	15 Downsland Drive Brentwood	TQ5993	1	2020
Essex Birdwatching Society	<i>Streptopelia decaocto</i>	bird	Collared Dove	Birds Directive: Annex 2.2	Little Warley Common (TQ69 A)	TQ6191	1	2015
Essex Birdwatching Society	<i>Streptopelia decaocto</i>	bird	Collared Dove	Birds Directive: Annex 2.2	Brentwood	TQ5993	6	2020
Essex Birdwatching Society	<i>Streptopelia decaocto</i>	bird	Collared Dove	Birds Directive: Annex 2.2	Mill Wood	TQ6289	1	2014
Essex Birdwatching Society	<i>Streptopelia decaocto</i>	bird	Collared Dove	Birds Directive: Annex 2.2	codham hall farm offices	TQ5888	25	2016
Essex Birdwatching Society	<i>Streptopelia decaocto</i>	bird	Collared Dove	Birds Directive: Annex 2.2	Thorndon CP	TQ6091	1	2018
Essex Birdwatching Society	<i>Streptopelia decaocto</i>	bird	Collared Dove	Birds Directive: Annex 2.2	Garden, 103 Shenfield Place, Brentwood	TQ6094	13	2016
Essex Birdwatching Society	<i>Streptopelia decaocto</i>	bird	Collared Dove	Birds Directive: Annex 2.2	Warley Place EWT	TQ5890	2	2020
Essex Birdwatching Society	<i>Streptopelia decaocto</i>	bird	Collared Dove	Birds Directive: Annex 2.2	Great Warley	TQ5992	2	2013
Essex Birdwatching Society	<i>Streptopelia decaocto</i>	bird	Collared Dove	Birds Directive: Annex 2.2	La Plata Wood Warley	TQ5993	1	2020
Essex Birdwatching Society	<i>Streptopelia decaocto</i>	bird	Collared Dove	Birds Directive: Annex 2.2	Becket Close	TQ5991	1	2014
Essex Birdwatching Society	<i>Streptopelia decaocto</i>	bird	Collared Dove	Birds Directive: Annex 2.2	M25/A127 Junction 29	TQ5888	26	2020
Essex Birdwatching Society	<i>Streptopelia decaocto</i>	bird	Collared Dove	Birds Directive: Annex 2.2	Codham Hall Farm	TQ5888	9	2015
Essex Birdwatching Society	<i>Streptopelia decaocto</i>	bird	Collared Dove	Birds Directive: Annex 2.2	Thorndon CP	TQ6090	1	2019

Essex Birdwatching Society	<i>Streptopelia decaocto</i>	bird	Collared Dove	Birds Directive: Annex 2.2	Essex, Hart's Wood and area	TQ6092	1	2014
Essex Birdwatching Society	<i>Streptopelia decaocto</i>	bird	Collared Dove	Birds Directive: Annex 2.2	Warley Place CP	TQ5891	1	2017
Essex Birdwatching Society	<i>Streptopelia decaocto</i>	bird	Collared Dove	Birds Directive: Annex 2.2	Great Warley	TQ5891	1	2020
Essex Birdwatching Society	<i>Streptopelia decaocto</i>	bird	Collared Dove	Birds Directive: Annex 2.2	Woodman Road Cemetery Warley	TQ5992	1	2020
Essex Birdwatching Society	<i>Streptopelia turtur</i>	bird	Turtle Dove	Birds Directive: Annex 2.2, EC Cites: Annex A	Codham Hall	TQ5888	1	2013
Essex Birdwatching Society	<i>Strix aluco</i>	bird	Tawny Owl	Bern Convention: Appendix 2, EC Cites: Annex A	Great Warley	TQ5890	2	2020
Essex Birdwatching Society	<i>Strix aluco</i>	bird	Tawny Owl	Bern Convention: Appendix 2, EC Cites: Annex A	Thorndon CP	TQ6091	1	2018
Essex Birdwatching Society	<i>Strix aluco</i>	bird	Tawny Owl	Bern Convention: Appendix 2, EC Cites: Annex A	Warley	TQ5992	1	2019
Essex Birdwatching Society	<i>Strix aluco</i>	bird	Tawny Owl	Bern Convention: Appendix 2, EC Cites: Annex A	Brentwood	TQ5993	1	2020
Essex Birdwatching Society	<i>Strix aluco</i>	bird	Tawny Owl	Bern Convention: Appendix 2, EC Cites: Annex A	Thorndon CP	TQ6090	1	2019
Essex Birdwatching Society	<i>Strix aluco</i>	bird	Tawny Owl	Bern Convention: Appendix 2, EC Cites: Annex A	Thorndon Park North	TQ6091	1	2020
Essex Birdwatching Society	<i>Strix aluco</i>	bird	Tawny Owl	Bern Convention: Appendix 2, EC Cites: Annex A	King George's Playing Fields Brentwood	TQ6092	1	2018
Essex Birdwatching Society	<i>Strix aluco</i>	bird	Tawny Owl	Bern Convention: Appendix 2, EC Cites: Annex A	Thorndon CP South	TQ6290	1	2014
Essex Birdwatching Society	<i>Sturnus vulgaris</i>	bird	Starling	Birds Directive: Annex 2.2	Essex, Brentwood	TQ6093	1	2015

Essex Birdwatching Society	<i>Sturnus vulgaris</i>	bird	Starling	Birds Directive: Annex 2.2	Thorndon CP	TQ6091	6	2019
Essex Birdwatching Society	<i>Sturnus vulgaris</i>	bird	Starling	Birds Directive: Annex 2.2	Ingrave Road	TQ6092	1	2018
Essex Birdwatching Society	<i>Sturnus vulgaris</i>	bird	Starling	Birds Directive: Annex 2.2	Thorndon CP North	TQ6091	1	2019
Essex Birdwatching Society	<i>Sturnus vulgaris</i>	bird	Starling	Birds Directive: Annex 2.2	La Plata Wood Warley	TQ5993	1	2020
Essex Birdwatching Society	<i>Sturnus vulgaris</i>	bird	Starling	Birds Directive: Annex 2.2	Warley	TQ5992	2	2019
Essex Birdwatching Society	<i>Sturnus vulgaris</i>	bird	Starling	Birds Directive: Annex 2.2	Becket Close	TQ5991	1	2014
Essex Birdwatching Society	<i>Sturnus vulgaris</i>	bird	Starling	Birds Directive: Annex 2.2	M25 J29 A127 Codham Hall Farm	TQ5888	113	2019
Essex Birdwatching Society	<i>Sturnus vulgaris</i>	bird	Starling	Birds Directive: Annex 2.2	Warley: old tennis courts	TQ5890	1	2015
Essex Birdwatching Society	<i>Sturnus vulgaris</i>	bird	Starling	Birds Directive: Annex 2.2	Woodman Road Cemetery Warley	TQ5992	17	2020
Essex Birdwatching Society	<i>Sturnus vulgaris</i>	bird	Starling	Birds Directive: Annex 2.2	Brentwood	TQ6192	1	2018
Essex Birdwatching Society	<i>Sturnus vulgaris</i>	bird	Starling	Birds Directive: Annex 2.2	Mobile-TQ6291	TQ6291	1	2014
Essex Birdwatching Society	<i>Sturnus vulgaris</i>	bird	Starling	Birds Directive: Annex 2.2	codham hall farm offices	TQ5888	30	2016
Essex Birdwatching Society	<i>Sturnus vulgaris</i>	bird	Starling	Birds Directive: Annex 2.2	Thorndon CP	TQ6090	2	2019
Essex Birdwatching Society	<i>Sturnus vulgaris</i>	bird	Starling	Birds Directive: Annex 2.2	Great Warley	TQ5890	2	2020

Essex Birdwatching Society	<i>Sturnus vulgaris</i>	bird	Starling	Birds Directive: Annex 2.2	Thorndon CP (South)	TQ6290	1	2018
Essex Birdwatching Society	<i>Sturnus vulgaris</i>	bird	Starling	Birds Directive: Annex 2.2	King George's Playing Fields Brentwood	TQ6092	1	2018
Essex Birdwatching Society	<i>Sturnus vulgaris</i>	bird	Starling	Birds Directive: Annex 2.2	Thorndon Park North	TQ6091	6	2020
Essex Birdwatching Society	<i>Sturnus vulgaris</i>	bird	Starling	Birds Directive: Annex 2.2	86 Kings Chase Brentwood	TQ5993	1	2020
Essex Birdwatching Society	<i>Sturnus vulgaris</i>	bird	Starling	Birds Directive: Annex 2.2	London Road Cemetery Brentwood	TQ5993	1	2020
Essex Birdwatching Society	<i>Sturnus vulgaris</i>	bird	Starling	Birds Directive: Annex 2.2	Warley Place CP	TQ5891	1	2017
Essex Birdwatching Society	<i>Sturnus vulgaris</i>	bird	Starling	Birds Directive: Annex 2.2	Brentwood	TQ5993	12	2020
Essex Birdwatching Society	<i>Sturnus vulgaris</i>	bird	Starling	Birds Directive: Annex 2.2	Mill Wood	TQ6289	1	2014
Essex Birdwatching Society	<i>Sturnus vulgaris</i>	bird	Starling	Birds Directive: Annex 2.2	West Horndon	TQ6488	1	2020
Essex Birdwatching Society	<i>Sturnus vulgaris</i>	bird	Starling	Birds Directive: Annex 2.2	Codham Hall Farm	TQ5888	12	2015
Essex Birdwatching Society	<i>Sturnus vulgaris</i>	bird	Starling	Birds Directive: Annex 2.2	Thorndon CP	TQ6091	2	2016
Essex Birdwatching Society	<i>Sturnus vulgaris</i>	bird	Starling	Birds Directive: Annex 2.2	Garden, 103 Shenfield Place, Brentwood	TQ6094	8	2016
Essex Birdwatching Society	<i>Sturnus vulgaris</i>	bird	Starling	Birds Directive: Annex 2.2	Thorndon CP	TQ6190	1	2018
Essex Birdwatching Society	<i>Sturnus vulgaris</i>	bird	Starling	Birds Directive: Annex 2.2	Ingrave: Highfield Wood & field margins	TQ6293	1	2015

Essex Birdwatching Society	<i>Sturnus vulgaris</i>	bird	Starling	Birds Directive: Annex 2.2	Thorndon CP South	TQ6290	3	2019
Essex Birdwatching Society	<i>Sturnus vulgaris</i>	bird	Starling	Birds Directive: Annex 2.2	15 Downsland Drive Brentwood	TQ5993	1	2020
Essex Birdwatching Society	<i>Sturnus vulgaris</i>	bird	Starling	Birds Directive: Annex 2.2	Little Warley Common (TQ69 A)	TQ6191	1	2015
Essex Birdwatching Society	<i>Sturnus vulgaris</i>	bird	Starling	Birds Directive: Annex 2.2	Warley Hill	TQ5992	2	2017
Essex Birdwatching Society	<i>Sturnus vulgaris</i>	bird	Starling	Birds Directive: Annex 2.2	Brentwood	TQ5893	2	2020
Essex Birdwatching Society	<i>Sturnus vulgaris</i>	bird	Starling	Birds Directive: Annex 2.2	M25/A127 Junction 29	TQ5888	28	2020
Essex Birdwatching Society	<i>Sturnus vulgaris</i>	bird	Starling	Birds Directive: Annex 2.2	Weald Park	TQ5894	1	2016
Essex Birdwatching Society	<i>Sturnus vulgaris</i>	bird	Starling	Birds Directive: Annex 2.2	Chafford Gorges NR (EWT) (TQ596790)	TQ596790	1	2014
Essex Birdwatching Society	<i>Sturnus vulgaris</i>	bird	Starling	Birds Directive: Annex 2.2	Mobile-TQ6389	TQ6389	1	2013
Essex Birdwatching Society	<i>Tachybaptus ruficollis</i>	bird	Little Grebe	Convention on Migratory Species: AEW Annex II	Thorndon CP	TQ6090	2	2019
Essex Birdwatching Society	<i>Tachybaptus ruficollis</i>	bird	Little Grebe	Convention on Migratory Species: AEW Annex II	Little Warley Common (TQ69 A)	TQ6191	1	2015
Essex Birdwatching Society	<i>Tachybaptus ruficollis</i>	bird	Little Grebe	Convention on Migratory Species: AEW Annex II	Dunton Hills Golf Course	TQ6388	1	2019
Essex Birdwatching Society	<i>Tringa ochropus</i>	bird	Green Sandpiper	Bern Convention: Appendix 2, Convention on Migratory Species: AEW Annex II, Convention on Migratory Species: Appendix 2, Wildlife and Countryside Act 1981: Schedule 1 - Part 1	Thorndon CP South	TQ6290	2	2014

Essex Birdwatching Society	<i>Tringa totanus</i>	bird	Redshank	Birds Directive: Annex 2.2, Convention on Migratory Species: AEWA Annex II, Convention on Migratory Species: Appendix 2	Thorndon CP South	TQ6290	1	2017
EFC/EARG	<i>Triturus cristatus</i>	amphibian	Warty Newt / Great Crested Newt	Bern Convention: Appendix 2, Habitats Directive: Annex 2 - non-priority species, Habitats Directive: Annex 4, The Conservation of Habitats and Species Regulations 2010: Schedule 2, Wildlife and Countryside Act 1981: Schedule 5 Section 9.4b, Wildlife and Countryside Act 1981: Schedule 5 Section 9.4c, Wildlife and Countryside Act 1981: Schedule 5 Section 9.5a	Brentwood	TQ612909	2	2018
EFC/EARG	<i>Triturus cristatus</i>	amphibian	Warty Newt / Great Crested Newt	Bern Convention: Appendix 2, Habitats Directive: Annex 2 - non-priority species, Habitats Directive: Annex 4, The Conservation of Habitats and Species Regulations 2010: Schedule 2, Wildlife and Countryside Act 1981: Schedule 5 Section 9.4b, Wildlife and Countryside Act 1981: Schedule 5 Section 9.4c, Wildlife and Countryside Act 1981: Schedule 5 Section 9.5a	Herongate	TQ634908	1	2019
EFC/EARG	<i>Triturus cristatus</i>	amphibian	Warty Newt / Great Crested Newt	Bern Convention: Appendix 2, Habitats Directive: Annex 2 - non-priority species, Habitats Directive: Annex 4, The Conservation of Habitats and Species Regulations 2010: Schedule 2, Wildlife and Countryside Act 1981: Schedule 5 Section 9.4b, Wildlife and Countryside Act 1981: Schedule 5 Section 9.4c, Wildlife and Countryside Act 1981: Schedule 5 Section 9.5a	Brentwood	TQ616922	1	2015

EFC/EARG	<i>Triturus cristatus</i>	amphibian	Warty Newt / Great Crested Newt	Bern Convention: Appendix 2, Habitats Directive: Annex 2 - non-priority species, Habitats Directive: Annex 4, The Conservation of Habitats and Species Regulations 2010: Schedule 2, Wildlife and Countryside Act 1981: Schedule 5 Section 9.4b, Wildlife and Countryside Act 1981: Schedule 5 Section 9.4c, Wildlife and Countryside Act 1981: Schedule 5 Section 9.5a	Mosbach Gardens Pond	TQ616937	6	2019
EFC/EARG	<i>Triturus cristatus</i>	amphibian	Warty Newt / Great Crested Newt	Bern Convention: Appendix 2, Habitats Directive: Annex 2 - non-priority species, Habitats Directive: Annex 4, The Conservation of Habitats and Species Regulations 2010: Schedule 2, Wildlife and Countryside Act 1981: Schedule 5 Section 9.4b, Wildlife and Countryside Act 1981: Schedule 5 Section 9.4c, Wildlife and Countryside Act 1981: Schedule 5 Section 9.5a	Brentwood CM13 3LW	TQ621900	2	2017
EFC/EARG	<i>Triturus cristatus</i>	amphibian	Warty Newt / Great Crested Newt	Bern Convention: Appendix 2, Habitats Directive: Annex 2 - non-priority species, Habitats Directive: Annex 4, The Conservation of Habitats and Species Regulations 2010: Schedule 2, Wildlife and Countryside Act 1981: Schedule 5 Section 9.4b, Wildlife and Countryside Act 1981: Schedule 5 Section 9.4c, Wildlife and Countryside Act 1981: Schedule 5 Section 9.5a	Thorndon CP North	TQ607911	1	2011
EFC/EARG	<i>Triturus cristatus</i>	amphibian	Warty Newt / Great Crested Newt	Bern Convention: Appendix 2, Habitats Directive: Annex 2 - non-priority species, Habitats Directive: Annex 4, The Conservation of Habitats and Species Regulations 2010: Schedule 2, Wildlife and Countryside Act 1981: Schedule 5 Section 9.4b, Wildlife and Countryside Act 1981: Schedule 5 Section 9.4c, Wildlife and Countryside Act 1981: Schedule 5 Section 9.5a	Brentwood, Mosbach Gardens Pond	TQ616937	3	2016

EFC/EARG	<i>Triturus cristatus</i>	amphibian	Warty Newt / Great Crested Newt	Bern Convention: Appendix 2, Habitats Directive: Annex 2 - non-priority species, Habitats Directive: Annex 4, The Conservation of Habitats and Species Regulations 2010: Schedule 2, Wildlife and Countryside Act 1981: Schedule 5 Section 9.4b, Wildlife and Countryside Act 1981: Schedule 5 Section 9.4c, Wildlife and Countryside Act 1981: Schedule 5 Section 9.5a	Warley Place	TQ584911	2	2003
EFC/EARG	<i>Triturus cristatus</i>	amphibian	Warty Newt / Great Crested Newt	Bern Convention: Appendix 2, Habitats Directive: Annex 2 - non-priority species, Habitats Directive: Annex 4, The Conservation of Habitats and Species Regulations 2010: Schedule 2, Wildlife and Countryside Act 1981: Schedule 5 Section 9.4b, Wildlife and Countryside Act 1981: Schedule 5 Section 9.4c, Wildlife and Countryside Act 1981: Schedule 5 Section 9.5a	Brentwood	TQ606913	1	2015
EFC/EARG	<i>Triturus cristatus</i>	amphibian	Warty Newt / Great Crested Newt	Bern Convention: Appendix 2, Habitats Directive: Annex 2 - non-priority species, Habitats Directive: Annex 4, The Conservation of Habitats and Species Regulations 2010: Schedule 2, Wildlife and Countryside Act 1981: Schedule 5 Section 9.4b, Wildlife and Countryside Act 1981: Schedule 5 Section 9.4c, Wildlife and Countryside Act 1981: Schedule 5 Section 9.5a	Dunton Hills Golf Course	TQ637880	1	2019
EFC/EARG	<i>Triturus cristatus</i>	amphibian	Warty Newt / Great Crested Newt	Bern Convention: Appendix 2, Habitats Directive: Annex 2 - non-priority species, Habitats Directive: Annex 4, The Conservation of Habitats and Species Regulations 2010: Schedule 2, Wildlife and Countryside Act 1981: Schedule 5 Section 9.4b, Wildlife and Countryside Act 1981: Schedule 5 Section 9.4c, Wildlife and Countryside Act 1981: Schedule 5 Section 9.5a	West Horndon	TQ612904	1	2018

EFC/EARG	<i>Triturus cristatus</i>	amphibian	Warty Newt / Great Crested Newt	Bern Convention: Appendix 2, Habitats Directive: Annex 2 - non-priority species, Habitats Directive: Annex 4, The Conservation of Habitats and Species Regulations 2010: Schedule 2, Wildlife and Countryside Act 1981: Schedule 5 Section 9.4b, Wildlife and Countryside Act 1981: Schedule 5 Section 9.4c, Wildlife and Countryside Act 1981: Schedule 5 Section 9.5a	Brentwood	TQ610907	2	2016
EFC/EARG	<i>Triturus cristatus</i>	amphibian	Warty Newt / Great Crested Newt	Bern Convention: Appendix 2, Habitats Directive: Annex 2 - non-priority species, Habitats Directive: Annex 4, The Conservation of Habitats and Species Regulations 2010: Schedule 2, Wildlife and Countryside Act 1981: Schedule 5 Section 9.4b, Wildlife and Countryside Act 1981: Schedule 5 Section 9.4c, Wildlife and Countryside Act 1981: Schedule 5 Section 9.5a	Hartswood Golf Course Pond, Brentwood	TQ616922	1	2017
EFC/EARG	<i>Triturus cristatus</i>	amphibian	Warty Newt / Great Crested Newt	Bern Convention: Appendix 2, Habitats Directive: Annex 2 - non-priority species, Habitats Directive: Annex 4, The Conservation of Habitats and Species Regulations 2010: Schedule 2, Wildlife and Countryside Act 1981: Schedule 5 Section 9.4b, Wildlife and Countryside Act 1981: Schedule 5 Section 9.4c, Wildlife and Countryside Act 1981: Schedule 5 Section 9.5a	Brentwood	TQ616937	12	2019
EFC/EARG	<i>Triturus cristatus</i>	amphibian	Warty Newt / Great Crested Newt	Bern Convention: Appendix 2, Habitats Directive: Annex 2 - non-priority species, Habitats Directive: Annex 4, The Conservation of Habitats and Species Regulations 2010: Schedule 2, Wildlife and Countryside Act 1981: Schedule 5 Section 9.4b, Wildlife and Countryside Act 1981: Schedule 5 Section 9.4c, Wildlife and Countryside Act 1981: Schedule 5 Section 9.5a	Little Warley	TQ597905	1	2020

EFC/EARG	<i>Triturus cristatus</i>	amphibian	Warty Newt / Great Crested Newt	Bern Convention: Appendix 2, Habitats Directive: Annex 2 - non-priority species, Habitats Directive: Annex 4, The Conservation of Habitats and Species Regulations 2010: Schedule 2, Wildlife and Countryside Act 1981: Schedule 5 Section 9.4b, Wildlife and Countryside Act 1981: Schedule 5 Section 9.4c, Wildlife and Countryside Act 1981: Schedule 5 Section 9.5a	Brentwood CM13 2UW	TQ616937	1	2018
EFC/EARG	<i>Triturus cristatus</i>	amphibian	Warty Newt / Great Crested Newt	Bern Convention: Appendix 2, Habitats Directive: Annex 2 - non-priority species, Habitats Directive: Annex 4, The Conservation of Habitats and Species Regulations 2010: Schedule 2, Wildlife and Countryside Act 1981: Schedule 5 Section 9.4b, Wildlife and Countryside Act 1981: Schedule 5 Section 9.4c, Wildlife and Countryside Act 1981: Schedule 5 Section 9.5a	The Rectory Little Warley	TQ599895	1	2003
EFC/EARG	<i>Triturus cristatus</i>	amphibian	Warty Newt / Great Crested Newt	Bern Convention: Appendix 2, Habitats Directive: Annex 2 - non-priority species, Habitats Directive: Annex 4, The Conservation of Habitats and Species Regulations 2010: Schedule 2, Wildlife and Countryside Act 1981: Schedule 5 Section 9.4b, Wildlife and Countryside Act 1981: Schedule 5 Section 9.4c, Wildlife and Countryside Act 1981: Schedule 5 Section 9.5a	Brentwood, cm13 5nf (pinpoint)	TQ595938	1	2012
EFC/EARG	<i>Triturus cristatus</i>	amphibian	Warty Newt / Great Crested Newt	Bern Convention: Appendix 2, Habitats Directive: Annex 2 - non-priority species, Habitats Directive: Annex 4, The Conservation of Habitats and Species Regulations 2010: Schedule 2, Wildlife and Countryside Act 1981: Schedule 5 Section 9.4b, Wildlife and Countryside Act 1981: Schedule 5 Section 9.4c, Wildlife and Countryside Act 1981: Schedule 5 Section 9.5a	Warley	TQ589927	3	2021

EFC/EARG	<i>Triturus cristatus</i>	amphibian	Warty Newt / Great Crested Newt	Bern Convention: Appendix 2, Habitats Directive: Annex 2 - non-priority species, Habitats Directive: Annex 4, The Conservation of Habitats and Species Regulations 2010: Schedule 2, Wildlife and Countryside Act 1981: Schedule 5 Section 9.4b, Wildlife and Countryside Act 1981: Schedule 5 Section 9.4c, Wildlife and Countryside Act 1981: Schedule 5 Section 9.5a	Brentwood	TQ605916	3	2015
EFC/EARG	<i>Triturus cristatus</i>	amphibian	Warty Newt / Great Crested Newt	Bern Convention: Appendix 2, Habitats Directive: Annex 2 - non-priority species, Habitats Directive: Annex 4, The Conservation of Habitats and Species Regulations 2010: Schedule 2, Wildlife and Countryside Act 1981: Schedule 5 Section 9.4b, Wildlife and Countryside Act 1981: Schedule 5 Section 9.4c, Wildlife and Countryside Act 1981: Schedule 5 Section 9.5a	Dunton Hills Golf Course	TQ636884	2	2019
EFC/EARG	<i>Triturus cristatus</i>	amphibian	Warty Newt / Great Crested Newt	Bern Convention: Appendix 2, Habitats Directive: Annex 2 - non-priority species, Habitats Directive: Annex 4, The Conservation of Habitats and Species Regulations 2010: Schedule 2, Wildlife and Countryside Act 1981: Schedule 5 Section 9.4b, Wildlife and Countryside Act 1981: Schedule 5 Section 9.4c, Wildlife and Countryside Act 1981: Schedule 5 Section 9.5a	West Horndon	TQ610907	2	2010
EFC/EARG	<i>Triturus cristatus</i>	amphibian	Warty Newt / Great Crested Newt	Bern Convention: Appendix 2, Habitats Directive: Annex 2 - non-priority species, Habitats Directive: Annex 4, The Conservation of Habitats and Species Regulations 2010: Schedule 2, Wildlife and Countryside Act 1981: Schedule 5 Section 9.4b, Wildlife and Countryside Act 1981: Schedule 5 Section 9.4c, Wildlife and Countryside Act 1981: Schedule 5 Section 9.5a	Brentwood	TQ608912	2	2016

EFC/EARG	<i>Triturus cristatus</i>	amphibian	Warty Newt / Great Crested Newt	Bern Convention: Appendix 2, Habitats Directive: Annex 2 - non-priority species, Habitats Directive: Annex 4, The Conservation of Habitats and Species Regulations 2010: Schedule 2, Wildlife and Countryside Act 1981: Schedule 5 Section 9.4b, Wildlife and Countryside Act 1981: Schedule 5 Section 9.4c, Wildlife and Countryside Act 1981: Schedule 5 Section 9.5a	Ephermeral Pools Thorndon Country Park	TQ612910	1	2004
EFC/EARG	<i>Triturus cristatus</i>	amphibian	Warty Newt / Great Crested Newt	Bern Convention: Appendix 2, Habitats Directive: Annex 2 - non-priority species, Habitats Directive: Annex 4, The Conservation of Habitats and Species Regulations 2010: Schedule 2, Wildlife and Countryside Act 1981: Schedule 5 Section 9.4b, Wildlife and Countryside Act 1981: Schedule 5 Section 9.4c, Wildlife and Countryside Act 1981: Schedule 5 Section 9.5a	West Horndon	TQ636889	1	2019
EFC/EARG	<i>Triturus cristatus</i>	amphibian	Warty Newt / Great Crested Newt	Bern Convention: Appendix 2, Habitats Directive: Annex 2 - non-priority species, Habitats Directive: Annex 4, The Conservation of Habitats and Species Regulations 2010: Schedule 2, Wildlife and Countryside Act 1981: Schedule 5 Section 9.4b, Wildlife and Countryside Act 1981: Schedule 5 Section 9.4c, Wildlife and Countryside Act 1981: Schedule 5 Section 9.5a	Brentwood	TQ616922	1	2015
EFC/EARG	<i>Triturus cristatus</i>	amphibian	Warty Newt / Great Crested Newt	Bern Convention: Appendix 2, Habitats Directive: Annex 2 - non-priority species, Habitats Directive: Annex 4, The Conservation of Habitats and Species Regulations 2010: Schedule 2, Wildlife and Countryside Act 1981: Schedule 5 Section 9.4b, Wildlife and Countryside Act 1981: Schedule 5 Section 9.4c, Wildlife and Countryside Act 1981: Schedule 5 Section 9.5a	Hutton, Mosbach Gardens Pond	TQ616937	4	2016

EFC/EARG	<i>Triturus cristatus</i>	amphibian	Warty Newt / Great Crested Newt	Bern Convention: Appendix 2, Habitats Directive: Annex 2 - non-priority species, Habitats Directive: Annex 4, The Conservation of Habitats and Species Regulations 2010: Schedule 2, Wildlife and Countryside Act 1981: Schedule 5 Section 9.4b, Wildlife and Countryside Act 1981: Schedule 5 Section 9.4c, Wildlife and Countryside Act 1981: Schedule 5 Section 9.5a	Brentwood	TQ621900	2	2010
EFC/EARG	<i>Triturus cristatus</i>	amphibian	Warty Newt / Great Crested Newt	Bern Convention: Appendix 2, Habitats Directive: Annex 2 - non-priority species, Habitats Directive: Annex 4, The Conservation of Habitats and Species Regulations 2010: Schedule 2, Wildlife and Countryside Act 1981: Schedule 5 Section 9.4b, Wildlife and Countryside Act 1981: Schedule 5 Section 9.4c, Wildlife and Countryside Act 1981: Schedule 5 Section 9.5a	Picnic site Thorndon Country Park	TQ608914	2	2006
EFC/EARG	<i>Triturus cristatus</i>	amphibian	Warty Newt / Great Crested Newt	Bern Convention: Appendix 2, Habitats Directive: Annex 2 - non-priority species, Habitats Directive: Annex 4, The Conservation of Habitats and Species Regulations 2010: Schedule 2, Wildlife and Countryside Act 1981: Schedule 5 Section 9.4b, Wildlife and Countryside Act 1981: Schedule 5 Section 9.4c, Wildlife and Countryside Act 1981: Schedule 5 Section 9.5a	Brentwood CM13 3LW	TQ626901	1	2017
EFC/EARG	<i>Triturus cristatus</i>	amphibian	Warty Newt / Great Crested Newt	Bern Convention: Appendix 2, Habitats Directive: Annex 2 - non-priority species, Habitats Directive: Annex 4, The Conservation of Habitats and Species Regulations 2010: Schedule 2, Wildlife and Countryside Act 1981: Schedule 5 Section 9.4b, Wildlife and Countryside Act 1981: Schedule 5 Section 9.4c, Wildlife and Countryside Act 1981: Schedule 5 Section 9.5a	Thrift Wood, Brentwood	TQ612938	1	1985

EFC/EARG	<i>Triturus cristatus</i>	amphibian	Warty Newt / Great Crested Newt	Bern Convention: Appendix 2, Habitats Directive: Annex 2 - non-priority species, Habitats Directive: Annex 4, The Conservation of Habitats and Species Regulations 2010: Schedule 2, Wildlife and Countryside Act 1981: Schedule 5 Section 9.4b, Wildlife and Countryside Act 1981: Schedule 5 Section 9.4c, Wildlife and Countryside Act 1981: Schedule 5 Section 9.5a	Brentwood	TQ595938	1	2012
EFC/EARG	<i>Triturus cristatus</i>	amphibian	Warty Newt / Great Crested Newt	Bern Convention: Appendix 2, Habitats Directive: Annex 2 - non-priority species, Habitats Directive: Annex 4, The Conservation of Habitats and Species Regulations 2010: Schedule 2, Wildlife and Countryside Act 1981: Schedule 5 Section 9.4b, Wildlife and Countryside Act 1981: Schedule 5 Section 9.4c, Wildlife and Countryside Act 1981: Schedule 5 Section 9.5a	Childerditch Wood	TQ611906	4	2006
EFC/EARG	<i>Triturus cristatus</i>	amphibian	Warty Newt / Great Crested Newt	Bern Convention: Appendix 2, Habitats Directive: Annex 2 - non-priority species, Habitats Directive: Annex 4, The Conservation of Habitats and Species Regulations 2010: Schedule 2, Wildlife and Countryside Act 1981: Schedule 5 Section 9.4b, Wildlife and Countryside Act 1981: Schedule 5 Section 9.4c, Wildlife and Countryside Act 1981: Schedule 5 Section 9.5a	Warley Place, Brentwood	TQ583908	3	2017
EFC/EARG	<i>Triturus cristatus</i>	amphibian	Warty Newt / Great Crested Newt	Bern Convention: Appendix 2, Habitats Directive: Annex 2 - non-priority species, Habitats Directive: Annex 4, The Conservation of Habitats and Species Regulations 2010: Schedule 2, Wildlife and Countryside Act 1981: Schedule 5 Section 9.4b, Wildlife and Countryside Act 1981: Schedule 5 Section 9.4c, Wildlife and Countryside Act 1981: Schedule 5 Section 9.5a	Brentwood	TQ607913	4	2021

EFC/EARG	<i>Triturus cristatus</i>	amphibian	Warty Newt / Great Crested Newt	Bern Convention: Appendix 2, Habitats Directive: Annex 2 - non-priority species, Habitats Directive: Annex 4, The Conservation of Habitats and Species Regulations 2010: Schedule 2, Wildlife and Countryside Act 1981: Schedule 5 Section 9.4b, Wildlife and Countryside Act 1981: Schedule 5 Section 9.4c, Wildlife and Countryside Act 1981: Schedule 5 Section 9.5a	Ephemeral pools Thorndon Country Park	TQ612910	4	2006
EFC/EARG	<i>Triturus cristatus</i>	amphibian	Warty Newt / Great Crested Newt	Bern Convention: Appendix 2, Habitats Directive: Annex 2 - non-priority species, Habitats Directive: Annex 4, The Conservation of Habitats and Species Regulations 2010: Schedule 2, Wildlife and Countryside Act 1981: Schedule 5 Section 9.4b, Wildlife and Countryside Act 1981: Schedule 5 Section 9.4c, Wildlife and Countryside Act 1981: Schedule 5 Section 9.5a	West Horndon	TQ622885	3	2016
Essex Birdwatching Society	<i>Troglodytes troglodytes</i>	bird	Wren	Bern Convention: Appendix 2	Ingrave: Highfield Wood & field margins	TQ6293	1	2015
Essex Birdwatching Society	<i>Troglodytes troglodytes</i>	bird	Wren	Bern Convention: Appendix 2	Thorndon CP South	TQ6290	1	2019
Essex Birdwatching Society	<i>Troglodytes troglodytes</i>	bird	Wren	Bern Convention: Appendix 2	M25 J29 A127 Codham Hall Farm	TQ5888	50	2019
Essex Birdwatching Society	<i>Troglodytes troglodytes</i>	bird	Wren	Bern Convention: Appendix 2	Warley	TQ5890	1	2019
Essex Birdwatching Society	<i>Troglodytes troglodytes</i>	bird	Wren	Bern Convention: Appendix 2	Becket Close	TQ5991	1	2014
Essex Birdwatching Society	<i>Troglodytes troglodytes</i>	bird	Wren	Bern Convention: Appendix 2	Mobile-TQ6091	TQ6091	1	2014
Essex Birdwatching Society	<i>Troglodytes troglodytes</i>	bird	Wren	Bern Convention: Appendix 2	Warley Place CP	TQ5890	9	2017

Essex Birdwatching Society	<i>Troglodytes troglodytes</i>	bird	Wren	Bern Convention: Appendix 2	codham hall farm offices	TQ5888	18	2016
Essex Birdwatching Society	<i>Troglodytes troglodytes</i>	bird	Wren	Bern Convention: Appendix 2	Thorndon CP	TQ6091	1	2016
Essex Birdwatching Society	<i>Troglodytes troglodytes</i>	bird	Wren	Bern Convention: Appendix 2	Warley Place EWT	TQ5891	4	2016
Essex Birdwatching Society	<i>Troglodytes troglodytes</i>	bird	Wren	Bern Convention: Appendix 2	Essex, Brentwood	TQ6093	1	2015
Essex Birdwatching Society	<i>Troglodytes troglodytes</i>	bird	Wren	Bern Convention: Appendix 2	Great Warley - De Rougemont Manor	TQ5890	1	2017
Essex Birdwatching Society	<i>Troglodytes troglodytes</i>	bird	Wren	Bern Convention: Appendix 2	Thorndon CP	TQ6092	1	2017
Essex Birdwatching Society	<i>Troglodytes troglodytes</i>	bird	Wren	Bern Convention: Appendix 2	Warley Place NR	TQ5890	14	2019
Essex Birdwatching Society	<i>Troglodytes troglodytes</i>	bird	Wren	Bern Convention: Appendix 2	Ingrave	TQ6494	1	2014
Essex Birdwatching Society	<i>Troglodytes troglodytes</i>	bird	Wren	Bern Convention: Appendix 2	Thorndon CP North	TQ6091	2	2019
Essex Birdwatching Society	<i>Troglodytes troglodytes</i>	bird	Wren	Bern Convention: Appendix 2	Woodman Road Cemetery Warley	TQ5992	3	2020
Essex Birdwatching Society	<i>Troglodytes troglodytes</i>	bird	Wren	Bern Convention: Appendix 2	Little Warley Common (TQ69 A)	TQ6191	1	2015
Essex Birdwatching Society	<i>Troglodytes troglodytes</i>	bird	Wren	Bern Convention: Appendix 2	Thorndon Park North	TQ6091	12	2020
Essex Birdwatching Society	<i>Troglodytes troglodytes</i>	bird	Wren	Bern Convention: Appendix 2	Mill Wood	TQ6289	2	2014
Essex Birdwatching Society	<i>Troglodytes troglodytes</i>	bird	Wren	Bern Convention: Appendix 2	Warley Place	TQ5890	1	2014

Essex Birdwatching Society	<i>Troglodytes troglodytes</i>	bird	Wren	Bern Convention: Appendix 2	Codham Hall Farm	TQ5888	3	2015
Essex Birdwatching Society	<i>Troglodytes troglodytes</i>	bird	Wren	Bern Convention: Appendix 2	Thorndon Country Park North	TQ6091	1	2014
Essex Birdwatching Society	<i>Troglodytes troglodytes</i>	bird	Wren	Bern Convention: Appendix 2	Warley Place EWT	TQ5890	4	2016
Essex Birdwatching Society	<i>Troglodytes troglodytes</i>	bird	Wren	Bern Convention: Appendix 2	Dunton Hills Golf Course	TQ6388	1	2019
Essex Birdwatching Society	<i>Troglodytes troglodytes</i>	bird	Wren	Bern Convention: Appendix 2	Thorndon CP	TQ6091	7	2018
Essex Birdwatching Society	<i>Troglodytes troglodytes</i>	bird	Wren	Bern Convention: Appendix 2	Warley Place Nature Reserve	TQ5891	1	2014
Essex Birdwatching Society	<i>Troglodytes troglodytes</i>	bird	Wren	Bern Convention: Appendix 2	Great Warley	TQ5890	2	2019
Essex Birdwatching Society	<i>Troglodytes troglodytes</i>	bird	Wren	Bern Convention: Appendix 2	Ingatestone: field margin	TQ652993	1	2014
Essex Birdwatching Society	<i>Troglodytes troglodytes</i>	bird	Wren	Bern Convention: Appendix 2	Thorndon CP (South)	TQ6290	1	2018
Essex Birdwatching Society	<i>Troglodytes troglodytes</i>	bird	Wren	Bern Convention: Appendix 2	West Horndon	TQ6488	1	2020
Essex Birdwatching Society	<i>Troglodytes troglodytes</i>	bird	Wren	Bern Convention: Appendix 2	La Plata Wood Warley	TQ5993	1	2020
Essex Birdwatching Society	<i>Troglodytes troglodytes</i>	bird	Wren	Bern Convention: Appendix 2	Thorndon Park	TQ6091	1	2015
Essex Birdwatching Society	<i>Troglodytes troglodytes</i>	bird	Wren	Bern Convention: Appendix 2	M25/A127 Junction 29	TQ5888	7	2020
Essex Birdwatching Society	<i>Troglodytes troglodytes</i>	bird	Wren	Bern Convention: Appendix 2	Warley	TQ5992	1	2020

Essex Birdwatching Society	<i>Troglodytes troglodytes</i>	bird	Wren	Bern Convention: Appendix 2	Brentwood	TQ5993	2	2020
Essex Birdwatching Society	<i>Troglodytes troglodytes</i>	bird	Wren	Bern Convention: Appendix 2	Thorndon Country Park	TQ6090	1	2019
Essex Birdwatching Society	<i>Troglodytes troglodytes</i>	bird	Wren	Bern Convention: Appendix 2	Warley Place CP	TQ5891	1	2017
Essex Birdwatching Society	<i>Troglodytes troglodytes</i>	bird	Wren	Bern Convention: Appendix 2	Dark Lane Warley	TQ5892	1	2020
Essex Birdwatching Society	<i>Troglodytes troglodytes</i>	bird	Wren	Bern Convention: Appendix 2	Thorndon CP	TQ6090	2	2019
Essex Birdwatching Society	<i>Troglodytes troglodytes</i>	bird	Wren	Bern Convention: Appendix 2	Warley Place EWT	TQ5890	4	2020
Essex Birdwatching Society	<i>Troglodytes troglodytes</i>	bird	Wren	Bern Convention: Appendix 2	Garden, 103 Shenfield Place, Brentwood	TQ6094	4	2016
Essex Birdwatching Society	<i>Troglodytes troglodytes</i>	bird	Wren	Bern Convention: Appendix 2	Hartswood	TQ6092	1	2019
Essex Birdwatching Society	<i>Troglodytes troglodytes</i>	bird	Wren	Bern Convention: Appendix 2	Thorndon CP (North)	TQ6091	3	2020
Essex Birdwatching Society	<i>Troglodytes troglodytes</i>	bird	Wren	Bern Convention: Appendix 2	Weald Park	TQ5894	1	2016
Essex Birdwatching Society	<i>Turdus iliacus</i>	bird	Redwing	Birds Directive: Annex 2.2, Wildlife and Countryside Act 1981: Schedule 1 - Part 1	15 Downsland Drive Brentwood	TQ5993	2	2020
Essex Birdwatching Society	<i>Turdus iliacus</i>	bird	Redwing	Birds Directive: Annex 2.2, Wildlife and Countryside Act 1981: Schedule 1 - Part 1	M25/A127 Junction 29	TQ5888	3	2020
Essex Birdwatching Society	<i>Turdus iliacus</i>	bird	Redwing	Birds Directive: Annex 2.2, Wildlife and Countryside Act 1981: Schedule 1 - Part 1	Warley	TQ5891	3	2016
Essex Birdwatching Society	<i>Turdus iliacus</i>	bird	Redwing	Birds Directive: Annex 2.2, Wildlife and Countryside Act 1981: Schedule 1 - Part 1	Brentwood Cemetery	TQ5893	3	2020

Essex Birdwatching Society	<i>Turdus iliacus</i>	bird	Redwing	Birds Directive: Annex 2.2, Wildlife and Countryside Act 1981: Schedule 1 - Part 1	Thorndon CP	TQ6090	1	2019
Essex Birdwatching Society	<i>Turdus iliacus</i>	bird	Redwing	Birds Directive: Annex 2.2, Wildlife and Countryside Act 1981: Schedule 1 - Part 1	Warley CP	TQ6091	1	2015
Essex Birdwatching Society	<i>Turdus iliacus</i>	bird	Redwing	Birds Directive: Annex 2.2, Wildlife and Countryside Act 1981: Schedule 1 - Part 1	Codham Hall Farm	TQ5888	1	2015
Essex Birdwatching Society	<i>Turdus iliacus</i>	bird	Redwing	Birds Directive: Annex 2.2, Wildlife and Countryside Act 1981: Schedule 1 - Part 1	Thorndon CP (North)	TQ6091	6	2013
Essex Birdwatching Society	<i>Turdus iliacus</i>	bird	Redwing	Birds Directive: Annex 2.2, Wildlife and Countryside Act 1981: Schedule 1 - Part 1	Warley Place EWT	TQ5890	1	2020
Essex Birdwatching Society	<i>Turdus iliacus</i>	bird	Redwing	Birds Directive: Annex 2.2, Wildlife and Countryside Act 1981: Schedule 1 - Part 1	Garden, 103 Shenfield Place, Brentwood	TQ6094	2	2016
Essex Birdwatching Society	<i>Turdus iliacus</i>	bird	Redwing	Birds Directive: Annex 2.2, Wildlife and Countryside Act 1981: Schedule 1 - Part 1	Thorndon CP (South)	TQ6290	21	2020
Essex Birdwatching Society	<i>Turdus iliacus</i>	bird	Redwing	Birds Directive: Annex 2.2, Wildlife and Countryside Act 1981: Schedule 1 - Part 1	Warley, Donkey Lane Plantation	TQ5992	2	2016
Essex Birdwatching Society	<i>Turdus iliacus</i>	bird	Redwing	Birds Directive: Annex 2.2, Wildlife and Countryside Act 1981: Schedule 1 - Part 1	La Plata Wood Warley	TQ5993	1	2020
Essex Birdwatching Society	<i>Turdus iliacus</i>	bird	Redwing	Birds Directive: Annex 2.2, Wildlife and Countryside Act 1981: Schedule 1 - Part 1	Thorndon CP South	TQ6290	23	2016
Essex Birdwatching Society	<i>Turdus iliacus</i>	bird	Redwing	Birds Directive: Annex 2.2, Wildlife and Countryside Act 1981: Schedule 1 - Part 1	Woodman Road Cemetery Warley	TQ5992	5	2020
Essex Birdwatching Society	<i>Turdus iliacus</i>	bird	Redwing	Birds Directive: Annex 2.2, Wildlife and Countryside Act 1981: Schedule 1 - Part 1	M25 J29 A127 Codham Hall Farm	TQ5888	7	2019
Essex Birdwatching Society	<i>Turdus iliacus</i>	bird	Redwing	Birds Directive: Annex 2.2, Wildlife and Countryside Act 1981: Schedule 1 - Part 1	Thorndon Park South	TQ6290	19	2020
Essex Birdwatching Society	<i>Turdus iliacus</i>	bird	Redwing	Birds Directive: Annex 2.2, Wildlife and Countryside Act 1981: Schedule 1 - Part 1	Brentwood	TQ5993	3	2020

Essex Birdwatching Society	<i>Turdus iliacus</i>	bird	Redwing	Birds Directive: Annex 2.2, Wildlife and Countryside Act 1981: Schedule 1 - Part 1	Thorndon CP	TQ6091	2	2016
Essex Birdwatching Society	<i>Turdus iliacus</i>	bird	Redwing	Birds Directive: Annex 2.2, Wildlife and Countryside Act 1981: Schedule 1 - Part 1	Warley	TQ5992	12	2020
Essex Birdwatching Society	<i>Turdus iliacus</i>	bird	Redwing	Birds Directive: Annex 2.2, Wildlife and Countryside Act 1981: Schedule 1 - Part 1	Brentwood Town Centre	TQ5993	1	2019
Essex Birdwatching Society	<i>Turdus iliacus</i>	bird	Redwing	Birds Directive: Annex 2.2, Wildlife and Countryside Act 1981: Schedule 1 - Part 1	Thorndon CP	TQ6092	1	2017
Essex Birdwatching Society	<i>Turdus iliacus</i>	bird	Redwing	Birds Directive: Annex 2.2, Wildlife and Countryside Act 1981: Schedule 1 - Part 1	Warley Place CP	TQ5890	3	2017
Essex Birdwatching Society	<i>Turdus iliacus</i>	bird	Redwing	Birds Directive: Annex 2.2, Wildlife and Countryside Act 1981: Schedule 1 - Part 1	Dark Lane Warley	TQ5892	2	2020
Essex Birdwatching Society	<i>Turdus iliacus</i>	bird	Redwing	Birds Directive: Annex 2.2, Wildlife and Countryside Act 1981: Schedule 1 - Part 1	Thorndon CP (South)	TQ6290	7	2013
Essex Birdwatching Society	<i>Turdus iliacus</i>	bird	Redwing	Birds Directive: Annex 2.2, Wildlife and Countryside Act 1981: Schedule 1 - Part 1	Warley, Clements Park	TQ5891	1	2017
Essex Birdwatching Society	<i>Turdus iliacus</i>	bird	Redwing	Birds Directive: Annex 2.2, Wildlife and Countryside Act 1981: Schedule 1 - Part 1	Ingrave Hall	TQ6293	1	2013
Essex Birdwatching Society	<i>Turdus iliacus</i>	bird	Redwing	Birds Directive: Annex 2.2, Wildlife and Countryside Act 1981: Schedule 1 - Part 1	Thorndon CP North	TQ6091	17	2019
Essex Birdwatching Society	<i>Turdus iliacus</i>	bird	Redwing	Birds Directive: Annex 2.2, Wildlife and Countryside Act 1981: Schedule 1 - Part 1	Warley, Woodman Road Cemetery	TQ5992	1	2017
Essex Birdwatching Society	<i>Turdus iliacus</i>	bird	Redwing	Birds Directive: Annex 2.2, Wildlife and Countryside Act 1981: Schedule 1 - Part 1	London Road Cemetery Brentwood	TQ5993	5	2020
Essex Birdwatching Society	<i>Turdus iliacus</i>	bird	Redwing	Birds Directive: Annex 2.2, Wildlife and Countryside Act 1981: Schedule 1 - Part 1	Thorndon Park North	TQ6091	19	2020
Essex Birdwatching Society	<i>Turdus iliacus</i>	bird	Redwing	Birds Directive: Annex 2.2, Wildlife and Countryside Act 1981: Schedule 1 - Part 1	86 Kings Chase Brentwood	TQ5993	1	2020

Essex Birdwatching Society	<i>Turdus iliacus</i>	bird	Redwing	Birds Directive: Annex 2.2, Wildlife and Countryside Act 1981: Schedule 1 - Part 1	Rushdene Rd	TQ5994	1	2014
Essex Birdwatching Society	<i>Turdus iliacus</i>	bird	Redwing	Birds Directive: Annex 2.2, Wildlife and Countryside Act 1981: Schedule 1 - Part 1	Warley	TQ5992	5	2014
Essex Birdwatching Society	<i>Turdus iliacus</i>	bird	Redwing	Birds Directive: Annex 2.2, Wildlife and Countryside Act 1981: Schedule 1 - Part 1	Brentwood Sports Ground	TQ6094	1	2016
Essex Birdwatching Society	<i>Turdus iliacus</i>	bird	Redwing	Birds Directive: Annex 2.2, Wildlife and Countryside Act 1981: Schedule 1 - Part 1	Thorndon CP	TQ6091	9	2018
Essex Birdwatching Society	<i>Turdus iliacus</i>	bird	Redwing	Birds Directive: Annex 2.2, Wildlife and Countryside Act 1981: Schedule 1 - Part 1	Warley Place	TQ5890	1	2013
Essex Birdwatching Society	<i>Turdus iliacus</i>	bird	Redwing	Birds Directive: Annex 2.2, Wildlife and Countryside Act 1981: Schedule 1 - Part 1	Codham Hall Farm Offices	TQ5888	1	2016
Essex Birdwatching Society	<i>Turdus iliacus</i>	bird	Redwing	Birds Directive: Annex 2.2, Wildlife and Countryside Act 1981: Schedule 1 - Part 1	Thorndon CP (North)	TQ6091	18	2020
Essex Birdwatching Society	<i>Turdus iliacus</i>	bird	Redwing	Birds Directive: Annex 2.2, Wildlife and Countryside Act 1981: Schedule 1 - Part 1	Warley Place NR	TQ5890	4	2018
Essex Birdwatching Society	<i>Turdus iliacus</i>	bird	Redwing	Birds Directive: Annex 2.2, Wildlife and Countryside Act 1981: Schedule 1 - Part 1	Great Warley	TQ5890	1	2017
Essex Birdwatching Society	<i>Turdus iliacus</i>	bird	Redwing	Birds Directive: Annex 2.2, Wildlife and Countryside Act 1981: Schedule 1 - Part 1	Thorndon CP North	TQ6091	6	2016
Essex Birdwatching Society	<i>Turdus iliacus</i>	bird	Redwing	Birds Directive: Annex 2.2, Wildlife and Countryside Act 1981: Schedule 1 - Part 1	Warley, Hampden Wood	TQ5891	1	2016
Essex Birdwatching Society	<i>Turdus iliacus</i>	bird	Redwing	Birds Directive: Annex 2.2, Wildlife and Countryside Act 1981: Schedule 1 - Part 1	Little Warley Common (TQ69 A)	TQ6191	1	2015
Essex Birdwatching Society	<i>Turdus iliacus</i>	bird	Redwing	Birds Directive: Annex 2.2, Wildlife and Countryside Act 1981: Schedule 1 - Part 1	Thorndon CP South	TQ6290	27	2019
Essex Birdwatching Society	<i>Turdus merula</i>	bird	Blackbird	Birds Directive: Annex 2.2	Hartswood	TQ6092	3	2020

Essex Birdwatching Society	<i>Turdus merula</i>	bird	Blackbird	Birds Directive: Annex 2.2	Thorndon CP	TQ6091	3	2016
Essex Birdwatching Society	<i>Turdus merula</i>	bird	Blackbird	Birds Directive: Annex 2.2	Warley Place	TQ5890	1	2014
Essex Birdwatching Society	<i>Turdus merula</i>	bird	Blackbird	Birds Directive: Annex 2.2	Brentwood	TQ5993	12	2020
Essex Birdwatching Society	<i>Turdus merula</i>	bird	Blackbird	Birds Directive: Annex 2.2	Ingrave Road	TQ6092	1	2018
Essex Birdwatching Society	<i>Turdus merula</i>	bird	Blackbird	Birds Directive: Annex 2.2	Thorndon CP	TQ6092	1	2017
Essex Birdwatching Society	<i>Turdus merula</i>	bird	Blackbird	Birds Directive: Annex 2.2	Warley Place CP	TQ5890	6	2017
Essex Birdwatching Society	<i>Turdus merula</i>	bird	Blackbird	Birds Directive: Annex 2.2	Brentwood Town Centre	TQ5993	1	2019
Essex Birdwatching Society	<i>Turdus merula</i>	bird	Blackbird	Birds Directive: Annex 2.2	Little Warley Common (TQ69 A)	TQ6191	1	2015
Essex Birdwatching Society	<i>Turdus merula</i>	bird	Blackbird	Birds Directive: Annex 2.2	Thorndon CP North	TQ6091	1	2019
Essex Birdwatching Society	<i>Turdus merula</i>	bird	Blackbird	Birds Directive: Annex 2.2	Warley Place EWT	TQ5891	4	2016
Essex Birdwatching Society	<i>Turdus merula</i>	bird	Blackbird	Birds Directive: Annex 2.2	Dark Lane Warley	TQ5892	1	2020
Essex Birdwatching Society	<i>Turdus merula</i>	bird	Blackbird	Birds Directive: Annex 2.2	M25 J29 A127 Codham Hall Farm	TQ5888	107	2019
Essex Birdwatching Society	<i>Turdus merula</i>	bird	Blackbird	Birds Directive: Annex 2.2	Thorndon Park North	TQ6091	13	2020
Essex Birdwatching Society	<i>Turdus merula</i>	bird	Blackbird	Birds Directive: Annex 2.2	Warley Place Nature Reserve	TQ5891	1	2014

Essex Birdwatching Society	<i>Turdus merula</i>	bird	Blackbird	Birds Directive: Annex 2.2	Essex, Brentwood	TQ6093	1	2015
Essex Birdwatching Society	<i>Turdus merula</i>	bird	Blackbird	Birds Directive: Annex 2.2	Garden, 103 Shenfield Place, Brentwood	TQ6094	16	2016
Essex Birdwatching Society	<i>Turdus merula</i>	bird	Blackbird	Birds Directive: Annex 2.2	Mobile-TQ6091	TQ6091	1	2014
Essex Birdwatching Society	<i>Turdus merula</i>	bird	Blackbird	Birds Directive: Annex 2.2	Warley	TQ5992	2	2020
Essex Birdwatching Society	<i>Turdus merula</i>	bird	Blackbird	Birds Directive: Annex 2.2	West Horndon	TQ6488	1	2020
Essex Birdwatching Society	<i>Turdus merula</i>	bird	Blackbird	Birds Directive: Annex 2.2	Great Warley - De Rougemont Manor	TQ5890	1	2017
Essex Birdwatching Society	<i>Turdus merula</i>	bird	Blackbird	Birds Directive: Annex 2.2	Thorndon Country Park North	TQ6091	1	2014
Essex Birdwatching Society	<i>Turdus merula</i>	bird	Blackbird	Birds Directive: Annex 2.2	Warley Hill	TQ5992	5	2019
Essex Birdwatching Society	<i>Turdus merula</i>	bird	Blackbird	Birds Directive: Annex 2.2	Brentwood	TQ5893	1	2019
Essex Birdwatching Society	<i>Turdus merula</i>	bird	Blackbird	Birds Directive: Annex 2.2	Ingatestone: High Street	TQ648993	1	2014
Essex Birdwatching Society	<i>Turdus merula</i>	bird	Blackbird	Birds Directive: Annex 2.2	Thorndon CP	TQ6091	11	2019
Essex Birdwatching Society	<i>Turdus merula</i>	bird	Blackbird	Birds Directive: Annex 2.2	Warley Place	TQ5891	2	2015
Essex Birdwatching Society	<i>Turdus merula</i>	bird	Blackbird	Birds Directive: Annex 2.2	Brentwood County High School, Essex	TQ5993	1	2020
Essex Birdwatching Society	<i>Turdus merula</i>	bird	Blackbird	Birds Directive: Annex 2.2	La Plata Wood Warley	TQ5993	1	2020

Essex Birdwatching Society	<i>Turdus merula</i>	bird	Blackbird	Birds Directive: Annex 2.2	Thorndon CP (South)	TQ6290	2	2018
Essex Birdwatching Society	<i>Turdus merula</i>	bird	Blackbird	Birds Directive: Annex 2.2	Warley Place EWT	TQ5890	3	2016
Essex Birdwatching Society	<i>Turdus merula</i>	bird	Blackbird	Birds Directive: Annex 2.2	codham hall farm offices	TQ5888	24	2016
Essex Birdwatching Society	<i>Turdus merula</i>	bird	Blackbird	Birds Directive: Annex 2.2	M 25 Service Area	TQ5888	1	2020
Essex Birdwatching Society	<i>Turdus merula</i>	bird	Blackbird	Birds Directive: Annex 2.2	Thorndon Park	TQ6091	1	2015
Essex Birdwatching Society	<i>Turdus merula</i>	bird	Blackbird	Birds Directive: Annex 2.2	Warley Place EWT	TQ5993	1	2016
Essex Birdwatching Society	<i>Turdus merula</i>	bird	Blackbird	Birds Directive: Annex 2.2	Essex, Brentwood	TQ6093	1	2014
Essex Birdwatching Society	<i>Turdus merula</i>	bird	Blackbird	Birds Directive: Annex 2.2	Mill Wood	TQ6289	1	2014
Essex Birdwatching Society	<i>Turdus merula</i>	bird	Blackbird	Birds Directive: Annex 2.2	Warley	TQ5890	1	2019
Essex Birdwatching Society	<i>Turdus merula</i>	bird	Blackbird	Birds Directive: Annex 2.2	Weald Park	TQ5894	1	2016
Essex Birdwatching Society	<i>Turdus merula</i>	bird	Blackbird	Birds Directive: Annex 2.2	Essex, Shenfield	TQ6094	1	2013
Essex Birdwatching Society	<i>Turdus merula</i>	bird	Blackbird	Birds Directive: Annex 2.2	Great Warley	TQ5891	1	2020
Essex Birdwatching Society	<i>Turdus merula</i>	bird	Blackbird	Birds Directive: Annex 2.2	Thorndon Country Park	TQ6090	1	2019
Essex Birdwatching Society	<i>Turdus merula</i>	bird	Blackbird	Birds Directive: Annex 2.2	Warley Hill	TQ5992	3	2016

Essex Birdwatching Society	<i>Turdus merula</i>	bird	Blackbird	Birds Directive: Annex 2.2	Becket Close	TQ5991	1	2014
Essex Birdwatching Society	<i>Turdus merula</i>	bird	Blackbird	Birds Directive: Annex 2.2	Ingatestone	TQ650993	1	2014
Essex Birdwatching Society	<i>Turdus merula</i>	bird	Blackbird	Birds Directive: Annex 2.2	Thorndon CP	TQ6090	3	2019
Essex Birdwatching Society	<i>Turdus merula</i>	bird	Blackbird	Birds Directive: Annex 2.2	Warley Place	TQ5890	1	2015
Essex Birdwatching Society	<i>Turdus merula</i>	bird	Blackbird	Birds Directive: Annex 2.2	Brentwood	TQ6192	4	2018
Essex Birdwatching Society	<i>Turdus merula</i>	bird	Blackbird	Birds Directive: Annex 2.2	Ingrave: Highfield Wood & field margins	TQ6293	1	2015
Essex Birdwatching Society	<i>Turdus merula</i>	bird	Blackbird	Birds Directive: Annex 2.2	Thorndon CP (North)	TQ6091	7	2020
Essex Birdwatching Society	<i>Turdus merula</i>	bird	Blackbird	Birds Directive: Annex 2.2	Warley Place CP	TQ5891	1	2017
Essex Birdwatching Society	<i>Turdus merula</i>	bird	Blackbird	Birds Directive: Annex 2.2	Codham Hall Farm	TQ5888	9	2015
Essex Birdwatching Society	<i>Turdus merula</i>	bird	Blackbird	Birds Directive: Annex 2.2	London Road Cemetery Brentwood	TQ5993	3	2020
Essex Birdwatching Society	<i>Turdus merula</i>	bird	Blackbird	Birds Directive: Annex 2.2	Thorndon CP South	TQ6290	1	2019
Essex Birdwatching Society	<i>Turdus merula</i>	bird	Blackbird	Birds Directive: Annex 2.2	Warley Place EWT	TQ5890	7	2020
Essex Birdwatching Society	<i>Turdus merula</i>	bird	Blackbird	Birds Directive: Annex 2.2	Donkey Lane Plantation	TQ6092	1	2019
Essex Birdwatching Society	<i>Turdus merula</i>	bird	Blackbird	Birds Directive: Annex 2.2	M25/A127 Junction 29	TQ5888	27	2020

Essex Birdwatching Society	<i>Turdus merula</i>	bird	Blackbird	Birds Directive: Annex 2.2	TQ5891	TQ5891	1	2015
Essex Birdwatching Society	<i>Turdus merula</i>	bird	Blackbird	Birds Directive: Annex 2.2	Warley Place NR	TQ5890	15	2019
Essex Birdwatching Society	<i>Turdus merula</i>	bird	Blackbird	Birds Directive: Annex 2.2	Essex, Hart's Wood and area	TQ6092	1	2014
Essex Birdwatching Society	<i>Turdus merula</i>	bird	Blackbird	Birds Directive: Annex 2.2	Great Warley	TQ5890	1	2017
Essex Birdwatching Society	<i>Turdus merula</i>	bird	Blackbird	Birds Directive: Annex 2.2	Mobile-TQ6291	TQ6291	1	2014
Essex Birdwatching Society	<i>Turdus merula</i>	bird	Blackbird	Birds Directive: Annex 2.2	Warley Business Park, CM13 3BE	TQ5890	1	2015
Essex Birdwatching Society	<i>Turdus merula</i>	bird	Blackbird	Birds Directive: Annex 2.2	Woodman Road Cemetery Warley	TQ5992	19	2020
Essex Birdwatching Society	<i>Turdus merula</i>	bird	Blackbird	Birds Directive: Annex 2.2	86 Kings Chase Brentwood	TQ5993	1	2020
Essex Birdwatching Society	<i>Turdus philomelos</i>	bird	Song Thrush	Birds Directive: Annex 2.2	Warley Place	TQ5890	1	2014
Essex Birdwatching Society	<i>Turdus philomelos</i>	bird	Song Thrush	Birds Directive: Annex 2.2	Great Warley - De Rougemont Manor	TQ5890	1	2017
Essex Birdwatching Society	<i>Turdus philomelos</i>	bird	Song Thrush	Birds Directive: Annex 2.2	Thorndon CP (North)	TQ6091	2	2013
Essex Birdwatching Society	<i>Turdus philomelos</i>	bird	Song Thrush	Birds Directive: Annex 2.2	Warley Place EWT	TQ5890	3	2016
Essex Birdwatching Society	<i>Turdus philomelos</i>	bird	Song Thrush	Birds Directive: Annex 2.2	Brentwood	TQ5993	1	2016
Essex Birdwatching Society	<i>Turdus philomelos</i>	bird	Song Thrush	Birds Directive: Annex 2.2	Herongate	TQ6390	1	2020

Essex Birdwatching Society	<i>Turdus philomelos</i>	bird	Song Thrush	Birds Directive: Annex 2.2	Thorndon CP (South)	TQ6290	8	2020
Essex Birdwatching Society	<i>Turdus philomelos</i>	bird	Song Thrush	Birds Directive: Annex 2.2	Warley Place NR	TQ5890	4	2018
Essex Birdwatching Society	<i>Turdus philomelos</i>	bird	Song Thrush	Birds Directive: Annex 2.2	Brentwood	TQ6092	1	2020
Essex Birdwatching Society	<i>Turdus philomelos</i>	bird	Song Thrush	Birds Directive: Annex 2.2	London Road Cemetery Brentwood	TQ5993	1	2020
Essex Birdwatching Society	<i>Turdus philomelos</i>	bird	Song Thrush	Birds Directive: Annex 2.2	Thorndon CP South	TQ6290	1	2016
Essex Birdwatching Society	<i>Turdus philomelos</i>	bird	Song Thrush	Birds Directive: Annex 2.2	Weald Rd, Brentwood	TQ5993	1	2014
Essex Birdwatching Society	<i>Turdus philomelos</i>	bird	Song Thrush	Birds Directive: Annex 2.2	Codham Hall Farm	TQ5888	2	2015
Essex Birdwatching Society	<i>Turdus philomelos</i>	bird	Song Thrush	Birds Directive: Annex 2.2	Mill Wood	TQ6289	3	2014
Essex Birdwatching Society	<i>Turdus philomelos</i>	bird	Song Thrush	Birds Directive: Annex 2.2	Thorndon Park North	TQ6091	10	2020
Essex Birdwatching Society	<i>Turdus philomelos</i>	bird	Song Thrush	Birds Directive: Annex 2.2	TQ6291	TQ6291	1	2015
Essex Birdwatching Society	<i>Turdus philomelos</i>	bird	Song Thrush	Birds Directive: Annex 2.2	Essex, Shenfield	TQ6094	1	2013
Essex Birdwatching Society	<i>Turdus philomelos</i>	bird	Song Thrush	Birds Directive: Annex 2.2	Thorndon Country Park	TQ6090	1	2019
Essex Birdwatching Society	<i>Turdus philomelos</i>	bird	Song Thrush	Birds Directive: Annex 2.2	Warley Hill	TQ5992	1	2015
Essex Birdwatching Society	<i>Turdus philomelos</i>	bird	Song Thrush	Birds Directive: Annex 2.2	Great Warley	TQ5890	1	2017

Essex Birdwatching Society	<i>Turdus philomelos</i>	bird	Song Thrush	Birds Directive: Annex 2.2	Thorndon CP	TQ6091	9	2019
Essex Birdwatching Society	<i>Turdus philomelos</i>	bird	Song Thrush	Birds Directive: Annex 2.2	Warley Place CP	TQ5891	1	2017
Essex Birdwatching Society	<i>Turdus philomelos</i>	bird	Song Thrush	Birds Directive: Annex 2.2	Brentwood	TQ5893	1	2020
Essex Birdwatching Society	<i>Turdus philomelos</i>	bird	Song Thrush	Birds Directive: Annex 2.2	Hartswood Warley	TQ6092	1	2020
Essex Birdwatching Society	<i>Turdus philomelos</i>	bird	Song Thrush	Birds Directive: Annex 2.2	Thorndon CP (South)	TQ6290	6	2013
Essex Birdwatching Society	<i>Turdus philomelos</i>	bird	Song Thrush	Birds Directive: Annex 2.2	Warley Place EWT	TQ5890	1	2020
Essex Birdwatching Society	<i>Turdus philomelos</i>	bird	Song Thrush	Birds Directive: Annex 2.2	Brentwood	TQ6093	1	2016
Essex Birdwatching Society	<i>Turdus philomelos</i>	bird	Song Thrush	Birds Directive: Annex 2.2	Little Warley Common (TQ69 A)	TQ6191	1	2015
Essex Birdwatching Society	<i>Turdus philomelos</i>	bird	Song Thrush	Birds Directive: Annex 2.2	Thorndon CP North	TQ6091	12	2019
Essex Birdwatching Society	<i>Turdus philomelos</i>	bird	Song Thrush	Birds Directive: Annex 2.2	Warley, Woodman Road Cemetery	TQ5992	1	2017
Essex Birdwatching Society	<i>Turdus philomelos</i>	bird	Song Thrush	Birds Directive: Annex 2.2	Brentwood: Woodman Road	TQ5992	2	2013
Essex Birdwatching Society	<i>Turdus philomelos</i>	bird	Song Thrush	Birds Directive: Annex 2.2	M25/A127 Junction 29	TQ5888	7	2020
Essex Birdwatching Society	<i>Turdus philomelos</i>	bird	Song Thrush	Birds Directive: Annex 2.2	Thorndon Park	TQ6091	2	2015
Essex Birdwatching Society	<i>Turdus philomelos</i>	bird	Song Thrush	Birds Directive: Annex 2.2	Woodman Road Cemetery Warley	TQ5992	2	2020

Essex Birdwatching Society	<i>Turdus philomelos</i>	bird	Song Thrush	Birds Directive: Annex 2.2	Dark Lane Warley	TQ5892	1	2020
Essex Birdwatching Society	<i>Turdus philomelos</i>	bird	Song Thrush	Birds Directive: Annex 2.2	St Faiths Park Brentwood	TQ5893	1	2020
Essex Birdwatching Society	<i>Turdus philomelos</i>	bird	Song Thrush	Birds Directive: Annex 2.2	TQ5891	TQ5891	2	2015
Essex Birdwatching Society	<i>Turdus philomelos</i>	bird	Song Thrush	Birds Directive: Annex 2.2	Warley	TQ5992	3	2020
Essex Birdwatching Society	<i>Turdus philomelos</i>	bird	Song Thrush	Birds Directive: Annex 2.2	61 Weald Road, Brentwood	TQ5993	1	2013
Essex Birdwatching Society	<i>Turdus philomelos</i>	bird	Song Thrush	Birds Directive: Annex 2.2	garden, 61 Weald Rd, B'wood	TQ5993	1	2014
Essex Birdwatching Society	<i>Turdus philomelos</i>	bird	Song Thrush	Birds Directive: Annex 2.2	Thorndon CP	TQ6090	1	2019
Essex Birdwatching Society	<i>Turdus philomelos</i>	bird	Song Thrush	Birds Directive: Annex 2.2	Warley Place CP	TQ5890	4	2017
Essex Birdwatching Society	<i>Turdus philomelos</i>	bird	Song Thrush	Birds Directive: Annex 2.2	Harold Court	TQ5991	1	2015
Essex Birdwatching Society	<i>Turdus philomelos</i>	bird	Song Thrush	Birds Directive: Annex 2.2	Thorndon CP (North)	TQ6091	13	2020
Essex Birdwatching Society	<i>Turdus philomelos</i>	bird	Song Thrush	Birds Directive: Annex 2.2	Warley Place EWT	TQ5891	2	2016
Essex Birdwatching Society	<i>Turdus philomelos</i>	bird	Song Thrush	Birds Directive: Annex 2.2	Brentwood	TQ5993	3	2020
Essex Birdwatching Society	<i>Turdus philomelos</i>	bird	Song Thrush	Birds Directive: Annex 2.2	Ingatestone	TQ647991	1	2014
Essex Birdwatching Society	<i>Turdus philomelos</i>	bird	Song Thrush	Birds Directive: Annex 2.2	Thorndon CP North	TQ6091	3	2016

Essex Birdwatching Society	<i>Turdus philomelos</i>	bird	Song Thrush	Birds Directive: Annex 2.2	Warley, Donkey Lane Plantation	TQ5992	1	2013
Essex Birdwatching Society	<i>Turdus philomelos</i>	bird	Song Thrush	Birds Directive: Annex 2.2	Brentwood	TQ6192	2	2018
Essex Birdwatching Society	<i>Turdus philomelos</i>	bird	Song Thrush	Birds Directive: Annex 2.2	M25 J29 A127 Codham Hall Farm	TQ5888	25	2019
Essex Birdwatching Society	<i>Turdus philomelos</i>	bird	Song Thrush	Birds Directive: Annex 2.2	Thorndon CP South	TQ6290	5	2019
Essex Birdwatching Society	<i>Turdus philomelos</i>	bird	Song Thrush	Birds Directive: Annex 2.2	Weald Road, Brentwood	TQ5993	3	2013
Essex Birdwatching Society	<i>Turdus philomelos</i>	bird	Song Thrush	Birds Directive: Annex 2.2	codham hall farm offices	TQ5888	8	2016
Essex Birdwatching Society	<i>Turdus philomelos</i>	bird	Song Thrush	Birds Directive: Annex 2.2	Shenfield Common	TQ6093	1	2016
Essex Birdwatching Society	<i>Turdus philomelos</i>	bird	Song Thrush	Birds Directive: Annex 2.2	Thorndon Park South	TQ6290	5	2020
Essex Birdwatching Society	<i>Turdus philomelos</i>	bird	Song Thrush	Birds Directive: Annex 2.2	Warley	TQ5992	1	2013
Essex Birdwatching Society	<i>Turdus philomelos</i>	bird	Song Thrush	Birds Directive: Annex 2.2	Garden, 103 Shenfield Place, Brentwood	TQ6094	5	2016
Essex Birdwatching Society	<i>Turdus philomelos</i>	bird	Song Thrush	Birds Directive: Annex 2.2	Thorndon CP	TQ6091	1	2016
Essex Birdwatching Society	<i>Turdus pilaris</i>	bird	Fieldfare	Birds Directive: Annex 2.2, Wildlife and Countryside Act 1981: Schedule 1 - Part 1	Little Warley, Hall Lane	TQ6088	1	2019
Essex Birdwatching Society	<i>Turdus pilaris</i>	bird	Fieldfare	Birds Directive: Annex 2.2, Wildlife and Countryside Act 1981: Schedule 1 - Part 1	Warley	TQ5992	1	2013
Essex Birdwatching Society	<i>Turdus pilaris</i>	bird	Fieldfare	Birds Directive: Annex 2.2, Wildlife and Countryside Act 1981: Schedule 1 - Part 1	Thorndon CP	TQ6091	1	2016

Essex Birdwatching Society	<i>Turdus pilaris</i>	bird	Fieldfare	Birds Directive: Annex 2.2, Wildlife and Countryside Act 1981: Schedule 1 - Part 1	Warley Place EWT	TQ5890	1	2020
Essex Birdwatching Society	<i>Turdus pilaris</i>	bird	Fieldfare	Birds Directive: Annex 2.2, Wildlife and Countryside Act 1981: Schedule 1 - Part 1	Thorndon CP (North)	TQ6091	5	2013
Essex Birdwatching Society	<i>Turdus pilaris</i>	bird	Fieldfare	Birds Directive: Annex 2.2, Wildlife and Countryside Act 1981: Schedule 1 - Part 1	Thorndon CP (South)	TQ6290	15	2018
Essex Birdwatching Society	<i>Turdus pilaris</i>	bird	Fieldfare	Birds Directive: Annex 2.2, Wildlife and Countryside Act 1981: Schedule 1 - Part 1	Brentwood	TQ5993	1	2020
Essex Birdwatching Society	<i>Turdus pilaris</i>	bird	Fieldfare	Birds Directive: Annex 2.2, Wildlife and Countryside Act 1981: Schedule 1 - Part 1	Thorndon CP South	TQ6290	15	2016
Essex Birdwatching Society	<i>Turdus pilaris</i>	bird	Fieldfare	Birds Directive: Annex 2.2, Wildlife and Countryside Act 1981: Schedule 1 - Part 1	Hutton	TQ6293	1	2020
Essex Birdwatching Society	<i>Turdus pilaris</i>	bird	Fieldfare	Birds Directive: Annex 2.2, Wildlife and Countryside Act 1981: Schedule 1 - Part 1	Thorndon Park South	TQ6290	10	2020
Essex Birdwatching Society	<i>Turdus pilaris</i>	bird	Fieldfare	Birds Directive: Annex 2.2, Wildlife and Countryside Act 1981: Schedule 1 - Part 1	Mobile-TQ6291	TQ6291	1	2013
Essex Birdwatching Society	<i>Turdus pilaris</i>	bird	Fieldfare	Birds Directive: Annex 2.2, Wildlife and Countryside Act 1981: Schedule 1 - Part 1	Warley Place EWT	TQ5890	1	2014
Essex Birdwatching Society	<i>Turdus pilaris</i>	bird	Fieldfare	Birds Directive: Annex 2.2, Wildlife and Countryside Act 1981: Schedule 1 - Part 1	Thorndon CP	TQ6092	1	2017
Essex Birdwatching Society	<i>Turdus pilaris</i>	bird	Fieldfare	Birds Directive: Annex 2.2, Wildlife and Countryside Act 1981: Schedule 1 - Part 1	Thorndon CP (South)	TQ6290	6	2013
Essex Birdwatching Society	<i>Turdus pilaris</i>	bird	Fieldfare	Birds Directive: Annex 2.2, Wildlife and Countryside Act 1981: Schedule 1 - Part 1	Thorndon CP North	TQ6091	18	2019
Essex Birdwatching Society	<i>Turdus pilaris</i>	bird	Fieldfare	Birds Directive: Annex 2.2, Wildlife and Countryside Act 1981: Schedule 1 - Part 1	Dark Lane Warley	TQ5892	1	2020
Essex Birdwatching Society	<i>Turdus pilaris</i>	bird	Fieldfare	Birds Directive: Annex 2.2, Wildlife and Countryside Act 1981: Schedule 1 - Part 1	Thorndon Park North	TQ6091	8	2020

Essex Birdwatching Society	<i>Turdus pilaris</i>	bird	Fieldfare	Birds Directive: Annex 2.2, Wildlife and Countryside Act 1981: Schedule 1 - Part 1	M25 J29 A127 Codham Hall Farm	TQ5888	15	2019
Essex Birdwatching Society	<i>Turdus pilaris</i>	bird	Fieldfare	Birds Directive: Annex 2.2, Wildlife and Countryside Act 1981: Schedule 1 - Part 1	Warley	TQ5992	2	2019
Essex Birdwatching Society	<i>Turdus pilaris</i>	bird	Fieldfare	Birds Directive: Annex 2.2, Wildlife and Countryside Act 1981: Schedule 1 - Part 1	Thorndon CP	TQ6091	7	2018
Essex Birdwatching Society	<i>Turdus pilaris</i>	bird	Fieldfare	Birds Directive: Annex 2.2, Wildlife and Countryside Act 1981: Schedule 1 - Part 1	Warley, Woodman Road Cemetery	TQ5992	1	2013
Essex Birdwatching Society	<i>Turdus pilaris</i>	bird	Fieldfare	Birds Directive: Annex 2.2, Wildlife and Countryside Act 1981: Schedule 1 - Part 1	Thorndon CP (North)	TQ6091	13	2020
Essex Birdwatching Society	<i>Turdus pilaris</i>	bird	Fieldfare	Birds Directive: Annex 2.2, Wildlife and Countryside Act 1981: Schedule 1 - Part 1	Thorndon CP North	TQ6091	6	2016
Essex Birdwatching Society	<i>Turdus pilaris</i>	bird	Fieldfare	Birds Directive: Annex 2.2, Wildlife and Countryside Act 1981: Schedule 1 - Part 1	Codham Hall	TQ5888	1	2013
Essex Birdwatching Society	<i>Turdus pilaris</i>	bird	Fieldfare	Birds Directive: Annex 2.2, Wildlife and Countryside Act 1981: Schedule 1 - Part 1	Thorndon CP South	TQ6290	26	2019
Essex Birdwatching Society	<i>Turdus torquatus</i>	bird	Ring Ouzel	Bern Convention: Appendix 2	Thorndon CP	TQ6091	1	2014
Essex Birdwatching Society	<i>Turdus torquatus</i>	bird	Ring Ouzel	Bern Convention: Appendix 2	Great Warley	TQ5890	3	2019
Essex Birdwatching Society	<i>Turdus torquatus</i>	bird	Ring Ouzel	Bern Convention: Appendix 2	TQ5891	TQ5891	1	2015
Essex Birdwatching Society	<i>Turdus torquatus</i>	bird	Ring Ouzel	Bern Convention: Appendix 2	Thorndon CP (South)	TQ6290	1	2018
Essex Birdwatching Society	<i>Turdus viscivorus</i>	bird	Mistle Thrush	Birds Directive: Annex 2.2	Hutton	TQ6293	1	2020
Essex Birdwatching Society	<i>Turdus viscivorus</i>	bird	Mistle Thrush	Birds Directive: Annex 2.2	Thorndon CP South	TQ6290	31	2019

Essex Birdwatching Society	<i>Turdus viscivorus</i>	bird	Mistle Thrush	Birds Directive: Annex 2.2	Little Warley Common (TQ69 A)	TQ6191	1	2015
Essex Birdwatching Society	<i>Turdus viscivorus</i>	bird	Mistle Thrush	Birds Directive: Annex 2.2	Thorndon Park South	TQ6290	14	2020
Essex Birdwatching Society	<i>Turdus viscivorus</i>	bird	Mistle Thrush	Birds Directive: Annex 2.2	Shenfield Common	TQ6093	1	2016
Essex Birdwatching Society	<i>Turdus viscivorus</i>	bird	Mistle Thrush	Birds Directive: Annex 2.2	Warley Place CP	TQ5890	3	2017
Essex Birdwatching Society	<i>Turdus viscivorus</i>	bird	Mistle Thrush	Birds Directive: Annex 2.2	Brentwood	TQ5993	1	2020
Essex Birdwatching Society	<i>Turdus viscivorus</i>	bird	Mistle Thrush	Birds Directive: Annex 2.2	Thorndon CP (North)	TQ6091	5	2013
Essex Birdwatching Society	<i>Turdus viscivorus</i>	bird	Mistle Thrush	Birds Directive: Annex 2.2	Warley Place NR	TQ5890	4	2015
Essex Birdwatching Society	<i>Turdus viscivorus</i>	bird	Mistle Thrush	Birds Directive: Annex 2.2	Essex, Hart's Wood and area	TQ6092	1	2014
Essex Birdwatching Society	<i>Turdus viscivorus</i>	bird	Mistle Thrush	Birds Directive: Annex 2.2	Thorndon CP (South)	TQ6290	16	2018
Essex Birdwatching Society	<i>Turdus viscivorus</i>	bird	Mistle Thrush	Birds Directive: Annex 2.2	Great Warley, Stonyhills Farm	TQ5890	1	2015
Essex Birdwatching Society	<i>Turdus viscivorus</i>	bird	Mistle Thrush	Birds Directive: Annex 2.2	Thorndon CP South	TQ6290	22	2016
Essex Birdwatching Society	<i>Turdus viscivorus</i>	bird	Mistle Thrush	Birds Directive: Annex 2.2	Little Warley Common (TQ69 A)	TQ6191	1	2014
Essex Birdwatching Society	<i>Turdus viscivorus</i>	bird	Mistle Thrush	Birds Directive: Annex 2.2	Thorndon Park North	TQ6091	14	2020
Essex Birdwatching Society	<i>Turdus viscivorus</i>	bird	Mistle Thrush	Birds Directive: Annex 2.2	M25/A127 Junction 29	TQ5888	1	2020

Essex Birdwatching Society	<i>Turdus viscivorus</i>	bird	Mistle Thrush	Birds Directive: Annex 2.2	Warley	TQ5992	3	2019
Essex Birdwatching Society	<i>Turdus viscivorus</i>	bird	Mistle Thrush	Birds Directive: Annex 2.2	Thorndon CP	TQ6091	2	2018
Essex Birdwatching Society	<i>Turdus viscivorus</i>	bird	Mistle Thrush	Birds Directive: Annex 2.2	Warley Place EWT	TQ5891	1	2016
Essex Birdwatching Society	<i>Turdus viscivorus</i>	bird	Mistle Thrush	Birds Directive: Annex 2.2	Brentwood Cemetery	TQ5893	1	2020
Essex Birdwatching Society	<i>Turdus viscivorus</i>	bird	Mistle Thrush	Birds Directive: Annex 2.2	Thorndon CP (South)	TQ6290	13	2013
Essex Birdwatching Society	<i>Turdus viscivorus</i>	bird	Mistle Thrush	Birds Directive: Annex 2.2	Woodman Road Cemetery Warley	TQ5992	1	2020
Essex Birdwatching Society	<i>Turdus viscivorus</i>	bird	Mistle Thrush	Birds Directive: Annex 2.2	Great Warley	TQ5890	1	2015
Essex Birdwatching Society	<i>Turdus viscivorus</i>	bird	Mistle Thrush	Birds Directive: Annex 2.2	Thorndon CP North	TQ6091	28	2019
Essex Birdwatching Society	<i>Turdus viscivorus</i>	bird	Mistle Thrush	Birds Directive: Annex 2.2	Ingatstone: Fairfield	TQ651994	1	2014
Essex Birdwatching Society	<i>Turdus viscivorus</i>	bird	Mistle Thrush	Birds Directive: Annex 2.2	Thorndon Park	TQ6091	1	2015
Essex Birdwatching Society	<i>Turdus viscivorus</i>	bird	Mistle Thrush	Birds Directive: Annex 2.2	M25 J29 A127 Codham Hall Farm	TQ5888	16	2019
Essex Birdwatching Society	<i>Turdus viscivorus</i>	bird	Mistle Thrush	Birds Directive: Annex 2.2	TQ5891	TQ5891	1	2015
Essex Birdwatching Society	<i>Turdus viscivorus</i>	bird	Mistle Thrush	Birds Directive: Annex 2.2	Thorndon CP	TQ6090	1	2019
Essex Birdwatching Society	<i>Turdus viscivorus</i>	bird	Mistle Thrush	Birds Directive: Annex 2.2	Warley Place EWT	TQ5890	1	2014

Essex Birdwatching Society	<i>Turdus viscivorus</i>	bird	Mistle Thrush	Birds Directive: Annex 2.2	Brentwood	TQ6093	2	2016
Essex Birdwatching Society	<i>Turdus viscivorus</i>	bird	Mistle Thrush	Birds Directive: Annex 2.2	Thorndon CP (North)	TQ6091	32	2020
Essex Birdwatching Society	<i>Turdus viscivorus</i>	bird	Mistle Thrush	Birds Directive: Annex 2.2	Warley, Woodman Road Cemetery	TQ5992	1	2017
Essex Birdwatching Society	<i>Turdus viscivorus</i>	bird	Mistle Thrush	Birds Directive: Annex 2.2	Garden, 103 Shenfield Place, Brentwood	TQ6094	1	2014
Essex Birdwatching Society	<i>Turdus viscivorus</i>	bird	Mistle Thrush	Birds Directive: Annex 2.2	Thorndon CP North	TQ6091	25	2016
Essex Birdwatching Society	<i>Tyto alba</i>	bird	Barn Owl	Bern Convention: Appendix 2, EC Cites: Annex A, Wildlife and Countryside Act 1981: Schedule 1 - Part 1	Herongate Burial Ground	TQ6291	1	2018
Essex Birdwatching Society	<i>Tyto alba</i>	bird	Barn Owl	Bern Convention: Appendix 2, EC Cites: Annex A, Wildlife and Countryside Act 1981: Schedule 1 - Part 1	Warley	TQ5992	1	2013
Essex Birdwatching Society	<i>Tyto alba</i>	bird	Barn Owl	Bern Convention: Appendix 2, EC Cites: Annex A, Wildlife and Countryside Act 1981: Schedule 1 - Part 1	M25/A127 Junction 29	TQ5888	1	2020
Essex Birdwatching Society	<i>Upupa epops</i>	bird	Hoopoe	Bern Convention: Appendix 2, Wildlife and Countryside Act 1981: Schedule 1 - Part 1	A127/128 junction	TQ6389	1	2013
Essex Birdwatching Society	<i>Vanellus vanellus</i>	bird	Lapwing	Birds Directive: Annex 2.2, Convention on Migratory Species: AEW Annex II, Convention on Migratory Species: Appendix 2	M25 J29 A127 Codham Hall Farm	TQ5888	1	2019
Essex Birdwatching Society	<i>Vanellus vanellus</i>	bird	Lapwing	Birds Directive: Annex 2.2, Convention on Migratory Species: AEW Annex II, Convention on Migratory Species: Appendix 2	Thorndon CP North	TQ6091	1	2017
EFC/EARG	<i>Zootoca vivipara</i>	reptile	Common Lizard	Bern Convention: Appendix 3, Wildlife and Countryside Act 1981: Schedule 5 Section 9.1 (killing/injuring), Wildlife and Countryside Act 1981: Schedule 5 Section 9.5a	Spearshill Wood	TQ645908	1	1983

EFC/EARG	<i>Zootoca vivipara</i>	reptile	Common Lizard	Bern Convention: Appendix 3, Wildlife and Countryside Act 1981: Schedule 5 Section 9.1 (killing/injuring), Wildlife and Countryside Act 1981: Schedule 5 Section 9.5a	Warley Place	TQ584911	3	2003
EFC/EARG	<i>Zootoca vivipara</i>	reptile	Common Lizard	Bern Convention: Appendix 3, Wildlife and Countryside Act 1981: Schedule 5 Section 9.1 (killing/injuring), Wildlife and Countryside Act 1981: Schedule 5 Section 9.5a	Brentwood	TQ586926	1	2020
EFC/EARG	<i>Zootoca vivipara</i>	reptile	Common Lizard	Bern Convention: Appendix 3, Wildlife and Countryside Act 1981: Schedule 5 Section 9.1 (killing/injuring), Wildlife and Countryside Act 1981: Schedule 5 Section 9.5a	Brentwood	TQ624896	2	2012
EFC/EARG	<i>Zootoca vivipara</i>	reptile	Common Lizard	Bern Convention: Appendix 3, Wildlife and Countryside Act 1981: Schedule 5 Section 9.1 (killing/injuring), Wildlife and Countryside Act 1981: Schedule 5 Section 9.5a	Brentwood (pinpoint)	TQ623896	1	2012
EFC/EARG	<i>Zootoca vivipara</i>	reptile	Common Lizard	Bern Convention: Appendix 3, Wildlife and Countryside Act 1981: Schedule 5 Section 9.1 (killing/injuring), Wildlife and Countryside Act 1981: Schedule 5 Section 9.5a	London Upminster	TQ582881	1	2008
EFC/EARG	<i>Zootoca vivipara</i>	reptile	Common Lizard	Bern Convention: Appendix 3, Wildlife and Countryside Act 1981: Schedule 5 Section 9.1 (killing/injuring), Wildlife and Countryside Act 1981: Schedule 5 Section 9.5a	Warley Brentwood	TQ585926	1	2016
EFC/EARG	<i>Zootoca vivipara</i>	reptile	Common Lizard	Bern Convention: Appendix 3, Wildlife and Countryside Act 1981: Schedule 5 Section 9.1 (killing/injuring), Wildlife and Countryside Act 1981: Schedule 5 Section 9.5a	Brentwood	TQ585925	1	2012
EFC/EARG	<i>Zootoca vivipara</i>	reptile	Common Lizard	Bern Convention: Appendix 3, Wildlife and Countryside Act 1981: Schedule 5 Section 9.1 (killing/injuring), Wildlife and Countryside Act 1981: Schedule 5 Section 9.5a	Brentwood	TQ623896	1	2012

EFC/EARG	<i>Zootoca vivipara</i>	reptile	Common Lizard	Bern Convention: Appendix 3, Wildlife and Countryside Act 1981: Schedule 5 Section 9.1 (killing/injuring), Wildlife and Countryside Act 1981: Schedule 5 Section 9.5a	Brentwood (pinpoint)	TQ585925	1	2012
EFC/EARG	<i>Zootoca vivipara</i>	reptile	Common Lizard	Bern Convention: Appendix 3, Wildlife and Countryside Act 1981: Schedule 5 Section 9.1 (killing/injuring), Wildlife and Countryside Act 1981: Schedule 5 Section 9.5a	Hollytrees Primary School Brentwood Essex	TQ585926	2	2016
EFC/EARG	<i>Zootoca vivipara</i>	reptile	Common Lizard	Bern Convention: Appendix 3, Wildlife and Countryside Act 1981: Schedule 5 Section 9.1 (killing/injuring), Wildlife and Countryside Act 1981: Schedule 5 Section 9.5a	Thorndon Park, Brentwood	TQ623896	1	2012
EFC/EARG	<i>Zootoca vivipara</i>	reptile	Common Lizard	Bern Convention: Appendix 3, Wildlife and Countryside Act 1981: Schedule 5 Section 9.1 (killing/injuring), Wildlife and Countryside Act 1981: Schedule 5 Section 9.5a	Brentwood	TQ583927	3	2014
EFC/EARG	<i>Zootoca vivipara</i>	reptile	Common Lizard	Bern Convention: Appendix 3, Wildlife and Countryside Act 1981: Schedule 5 Section 9.1 (killing/injuring), Wildlife and Countryside Act 1981: Schedule 5 Section 9.5a	Brentwood	TQ612911	1	2014
EFC/EARG	<i>Zootoca vivipara</i>	reptile	Common Lizard	Bern Convention: Appendix 3, Wildlife and Countryside Act 1981: Schedule 5 Section 9.1 (killing/injuring), Wildlife and Countryside Act 1981: Schedule 5 Section 9.5a	BRENTWOOD (pinpoint)	TQ583927	1	2012
EFC/EARG	<i>Zootoca vivipara</i>	reptile	Common Lizard	Bern Convention: Appendix 3, Wildlife and Countryside Act 1981: Schedule 5 Section 9.1 (killing/injuring), Wildlife and Countryside Act 1981: Schedule 5 Section 9.5a	Brentwood (pinpoint)	TQ624896	2	2012

24. UK Biodiversity Action Plan Priority Section 41 Species

Biodiversity, or biological diversity, is the whole variety of life on Earth. The Convention on Biological Diversity (CBD) came about as a result of the 1992 Earth Summit. As one of 168 countries to sign up to the CBD, the UK was required to develop a national strategy for the conservation of biodiversity; the UK Biodiversity Action Plan (UKBAP) was born.

The UKBAP is the result of contributions involving a wide range of people and organisations, enabling the identification of species and habitats that are listed as priorities for conservation action. A 2007 review of the UKBAP has resulted in 1149 species and 65 habitats being listed as conservation priorities. For more information see www.ukbap.org.uk.

In addition to the national priorities and targets, action is also being taken at local level. The Essex Biodiversity Project is responsible for implementing the Essex Biodiversity Action Plan, which has 28 priority species and 15 priority habitats currently listed. For more information see www.essexbiodiversity.org.uk.

The UK BAP

(from Explanatory Note by Defra and Natural England on Section 41 of the Natural Environment and Rural Communities (NERC) Act 2006 - Habitats and Species of Principal Importance in England)

The England Biodiversity List has been developed to meet the requirements of Section 41 of the Natural Environment and Rural Communities Act (2006). This legislation requires the Secretary of State to publish a list of species of flora and fauna and habitats considered to be of principal importance for the purpose of conserving biodiversity.

The S41 list will be used to guide decision-makers such as public bodies, including local and regional authorities, in implementing their duty under section 40 of the Natural Environment and Rural Communities Act 2006 'to have regard' to the conservation of biodiversity in England, when carrying out their normal functions. In particular:

- Regional Planning Bodies and Local Planning Authorities will use it to identify the species and habitats that should be afforded priority when applying the requirements of National Planning Policy framework (NPPF) and PPS9 Circular to maintain, restore and enhance species and habitats.
- Local Planning Authorities will use it to identify the species and habitats that require specific consideration in dealing with planning and development control, recognising that under NPPF and PPS9 Circular the aim of planning decisions should be to avoid harm to all biodiversity.
- All Public Bodies will use it to identify species or habitats that should be given priority when implementing the NERC Section 40 duty.

Habitats of Principal Importance

Fifty-six habitats of principal importance are included on the S41 list. These are all the habitats in England that have been identified as requiring action in the UK Biodiversity Action Plan (UK BAP). They range from habitats such as upland hay meadows to lowland mixed deciduous woodland and from freshwater habitats such as ponds to marine habitats such as subtidal sands and gravels.

Species of Principal Importance

There are 943 species of principal importance included on the S41 list. These are the species found

in England which have been identified as requiring action under the UK BAP. In addition, the Hen Harrier has also been included on the List because without continued conservation action it is unlikely that the Hen Harrier population will increase from its current very low levels in England.

Relationship with the UK Biodiversity List of Species and Habitats

The UK BAP list of priority species and habitats is an important reference source and will be the focus for conservation action across the UK over the next decade. It has been used to draw up the species and habitats of principal importance in England under S41 of the NERC Act.

The revised UK BAP list of priority species and habitats can be downloaded from the UK Biodiversity Website: <http://www.ukbap.org.uk/NewPriorityList.aspx>

Relationship with the biodiversity duty under Section 40 of the NERC Act

There is a general biodiversity duty in the NERC Act (Section 40) which requires every public body in the exercising of its functions to 'have regard, so far as is consistent with the proper exercise of those functions, to the purpose of conserving biodiversity'.

There is no direct relationship between the Section 41 duty on the Secretary of State to publish the list and promote the taking of steps to conserve the habitats and species on it, and the Section 40 duty on public bodies to have regard to the purpose of conserving biodiversity. Importantly:

(a) Biodiversity, as covered by the Section 40 duty includes all biodiversity and not just the habitats and species of principal importance. However, there is an expectation that public bodies would refer to the S41 list when complying with the section 40 duty.

(b) The duty on the Secretary of State to promote the taking of steps by others is not restricted to public bodies.

Defra guidance for local authorities and public bodies on implementing the biodiversity duty in the NERC Act draws attention to the S41 list, emphasising that local authorities and public bodies have a role to play in ensuring the protection of these species and habitats. Copies of the guidance can be downloaded

from: <http://archive.defra.gov.uk/environment/biodiversity/documents/pa-guid-english.pdf>

Essex Biodiversity Action Plan

The Essex Biodiversity Project was set up in 1999 for the purpose of implementing the Essex BAP, one of the 162 local BAPs in the UK. These were formed following the UK's signature to the Convention on Biological Diversity (1992) and the subsequent need for action to conserve biodiversity at a local level.

The overall aim of the Essex Biodiversity Project is to protect, conserve and enhance the variety of wildlife species and habitats in Essex through the successful implementation of the Essex Biodiversity Action Plan.

UK BAP Priority, Section 41 and Essex BAP Species Table

Source	Taxon	Group	Vernacular	Status	Location	Position	Records	Latest
Essex Field Club	<i>Acronicta psi</i>	insect - moth	Grey Dagger	Biodiversity Action Plan UK list of priority species: Priority Species, Biodiversity Lists - England: England NERC S.41	Thorndon Country Park,Brentwood	TQ605910	1	1973
Essex Field Club	<i>Acronicta psi</i>	insect - moth	Grey Dagger	Biodiversity Action Plan UK list of priority species: Priority Species, Biodiversity Lists - England: England NERC S.41	Thorndon Park,nr Brentwood	TQ605910	1	1974
Essex Field Club	<i>Acronicta psi</i>	insect - moth	Grey Dagger	Biodiversity Action Plan UK list of priority species: Priority Species, Biodiversity Lists - England: England NERC S.41	Ingrave,nr Brentwood	TQ623922	1	1960
Essex Field Club	<i>Acronicta rumicis</i>	insect - moth	Knot Grass	Biodiversity Action Plan UK list of priority species: Priority Species, Biodiversity Lists - England: England NERC S.41	Thorndon Country Park,Brentwood	TQ605910	1	1973
Essex Field Club	<i>Acronicta rumicis</i>	insect - moth	Knot Grass	Biodiversity Action Plan UK list of priority species: Priority Species, Biodiversity Lists - England: England NERC S.41	Great Warley	TQ589917	1	2013
Essex Field Club	<i>Acronicta rumicis</i>	insect - moth	Knot Grass	Biodiversity Action Plan UK list of priority species: Priority Species, Biodiversity Lists - England: England NERC S.41	Thorndon Park,nr Brentwood	TQ605910	1	1974
Essex Field Club	<i>Acronicta rumicis</i>	insect - moth	Knot Grass	Biodiversity Action Plan UK list of priority species: Priority Species, Biodiversity Lists - England: England NERC S.41	Ingrave,nr Brentwood	TQ623922	1	1960
Essex Field Club	<i>Acronicta rumicis</i>	insect - moth	Knot Grass	Biodiversity Action Plan UK list of priority species: Priority Species, Biodiversity Lists - England: England NERC S.41	Brentwood	TQ591934	1	2013
Essex Field Club	<i>Agrochola helvola</i>	insect - moth	Flounced Chestnut	Biodiversity Action Plan UK list of priority species: Priority Species, Biodiversity Lists - England: England NERC S.41	Thorndon Country Park North	TQ605913	1	2009
Essex Field Club	<i>Agrochola helvola</i>	insect - moth	Flounced Chestnut	Biodiversity Action Plan UK list of priority species: Priority Species, Biodiversity Lists - England: England NERC S.41	Thorndon Country Park,Brentwood	TQ605910	1	1973

Essex Field Club	<i>Agrochola helvola</i>	insect - moth	Flounced Chestnut	Biodiversity Action Plan UK list of priority species: Priority Species, Biodiversity Lists - England: England NERC S.41	Ingrave,nr Brentwood	TQ623922	1	1960
Essex Field Club	<i>Agrochola helvola</i>	insect - moth	Flounced Chestnut	Biodiversity Action Plan UK list of priority species: Priority Species, Biodiversity Lists - England: England NERC S.41	Thorndon Park,nr Brentwood	TQ605910	1	1974
Essex Field Club	<i>Agrochola litura</i>	insect - moth	Brown-spot Pinion	Biodiversity Action Plan UK list of priority species: Priority Species, Biodiversity Lists - England: England NERC S.41	Thorndon Park,nr Brentwood	TQ605910	1	1974
Essex Field Club	<i>Agrochola litura</i>	insect - moth	Brown-spot Pinion	Biodiversity Action Plan UK list of priority species: Priority Species, Biodiversity Lists - England: England NERC S.41	Ingrave,nr Brentwood	TQ623922	1	1960
Essex Field Club	<i>Agrochola litura</i>	insect - moth	Brown-spot Pinion	Biodiversity Action Plan UK list of priority species: Priority Species, Biodiversity Lists - England: England NERC S.41	Thorndon Country Park,Brentwood	TQ605910	1	1973
Essex Field Club	<i>Agrochola lychnidis</i>	insect - moth	Beaded Chestnut	Biodiversity Action Plan UK list of priority species: Priority Species, Biodiversity Lists - England: England NERC S.41	Thorndon Country Park,Brentwood	TQ605910	1	1973
Essex Field Club	<i>Agrochola lychnidis</i>	insect - moth	Beaded Chestnut	Biodiversity Action Plan UK list of priority species: Priority Species, Biodiversity Lists - England: England NERC S.41	Thorndon Park,nr Brentwood	TQ605910	1	1974
Essex Field Club	<i>Agrochola lychnidis</i>	insect - moth	Beaded Chestnut	Biodiversity Action Plan UK list of priority species: Priority Species, Biodiversity Lists - England: England NERC S.41	Ingrave,nr Brentwood	TQ623922	1	1960
Essex Birdwatching Society	<i>Alauda arvensis</i>	bird	Skylark	Essex BAP: EBAP	Dunton Hills Golf Course	TQ6388	1	2019
Essex Birdwatching Society	<i>Alauda arvensis</i>	bird	Skylark	Essex BAP: EBAP	TQ5890	TQ5890	1	2015
Essex Birdwatching Society	<i>Alauda arvensis</i>	bird	Skylark	Essex BAP: EBAP	Thorndon CP (North)	TQ6091	4	2018

Essex Birdwatching Society	<i>Alauda arvensis</i>	bird	Skylark	Essex BAP: EBAP	Codham Hall	TQ5888	1	2013
Essex Birdwatching Society	<i>Alauda arvensis</i>	bird	Skylark	Essex BAP: EBAP	Thorndon Park North	TQ6091	8	2020
Essex Birdwatching Society	<i>Alauda arvensis</i>	bird	Skylark	Essex BAP: EBAP	Mobile-TQ6391	TQ6391	1	2014
Essex Birdwatching Society	<i>Alauda arvensis</i>	bird	Skylark	Essex BAP: EBAP	Thorndon CP South	TQ6290	16	2016
Essex Birdwatching Society	<i>Alauda arvensis</i>	bird	Skylark	Essex BAP: EBAP	M25 J29 A127 Codham Hall Farm	TQ5888	5	2019
Essex Birdwatching Society	<i>Alauda arvensis</i>	bird	Skylark	Essex BAP: EBAP	West Horndon	TQ6488	1	2020
Essex Birdwatching Society	<i>Alauda arvensis</i>	bird	Skylark	Essex BAP: EBAP	Thorndon CP North	TQ6091	3	2016
Essex Birdwatching Society	<i>Alauda arvensis</i>	bird	Skylark	Essex BAP: EBAP	Great & Little Warley Cricket Ground	TQ5990	1	2015
Essex Birdwatching Society	<i>Alauda arvensis</i>	bird	Skylark	Essex BAP: EBAP	TQ5891	TQ5891	1	2015
Essex Birdwatching Society	<i>Alauda arvensis</i>	bird	Skylark	Essex BAP: EBAP	Thorndon CP (South)	TQ6290	2	2013
Essex Birdwatching Society	<i>Alauda arvensis</i>	bird	Skylark	Essex BAP: EBAP	Codham Hall Farm Offices	TQ5888	4	2016
Essex Birdwatching Society	<i>Alauda arvensis</i>	bird	Skylark	Essex BAP: EBAP	Thorndon Park South	TQ6290	15	2020
Essex Birdwatching Society	<i>Alauda arvensis</i>	bird	Skylark	Essex BAP: EBAP	Thorndon CP	TQ6090	1	2019
Essex Birdwatching Society	<i>Alauda arvensis</i>	bird	Skylark	Essex BAP: EBAP	Thorndon CP South	TQ6290	19	2019

Essex Birdwatching Society	<i>Alauda arvensis</i>	bird	Skylark	Essex BAP: EBAP	M25/A127 Junction 29	TQ5888	1	2020
Essex Birdwatching Society	<i>Alauda arvensis</i>	bird	Skylark	Essex BAP: EBAP	Woodman Road Cemetery Warley	TQ5992	2	2020
Essex Birdwatching Society	<i>Alauda arvensis</i>	bird	Skylark	Essex BAP: EBAP	Thorndon CP North	TQ6091	11	2019
Essex Birdwatching Society	<i>Alauda arvensis</i>	bird	Skylark	Essex BAP: EBAP	Little Warley Common (TQ69 A)	TQ6191	1	2015
Essex Birdwatching Society	<i>Alauda arvensis</i>	bird	Skylark	Essex BAP: EBAP	Warley Place EWT	TQ5890	2	2020
Essex Birdwatching Society	<i>Alauda arvensis</i>	bird	Skylark	Essex BAP: EBAP	Thorndon CP (South)	TQ6290	10	2018
Essex Field Club	<i>Aleucis distinctata</i>	insect - moth	Sloe Carpet	Biodiversity Action Plan UK list of priority species: Priority Species, Biodiversity Lists - England: England NERC S.41	Thorndon Park, Childerditch Street	TQ614903	1	1974
Essex Field Club	<i>Aleucis distinctata</i>	insect - moth	Sloe Carpet	Biodiversity Action Plan UK list of priority species: Priority Species, Biodiversity Lists - England: England NERC S.41	Ingrave, nr Brentwood	TQ623922	1	1967
Essex Field Club	<i>Aleucis distinctata</i>	insect - moth	Sloe Carpet	Biodiversity Action Plan UK list of priority species: Priority Species, Biodiversity Lists - England: England NERC S.41	Thorndon Park, nr Brentwood	TQ605910	1	1974
Essex Field Club	<i>Aleucis distinctata</i>	insect - moth	Sloe Carpet	Biodiversity Action Plan UK list of priority species: Priority Species, Biodiversity Lists - England: England NERC S.41	Thorndon Country Park, Brentwood	TQ605910	1	1973
Essex Field Club	<i>Allophyes oxyacanthae</i>	insect - moth	Green-brindled Crescent	Biodiversity Action Plan UK list of priority species: Priority Species, Biodiversity Lists - England: England NERC S.41	Thorndon Park, nr Brentwood	TQ605910	1	1974
Essex Field Club	<i>Allophyes oxyacanthae</i>	insect - moth	Green-brindled Crescent	Biodiversity Action Plan UK list of priority species: Priority Species, Biodiversity Lists - England: England NERC S.41	Ingrave, nr Brentwood	TQ623922	1	1960

Essex Field Club	<i>Allophyes oxyacanthae</i>	insect - moth	Green-brindled Crescent	Biodiversity Action Plan UK list of priority species: Priority Species, Biodiversity Lists - England: England NERC S.41	Thorndon Country Park,Brentwood	TQ605910	1	1973
Essex Field Club	<i>Amphipoea oculea</i>	insect - moth	Ear Moth	Biodiversity Action Plan UK list of priority species: Priority Species, Biodiversity Lists - England: England NERC S.41	Ingrave,nr Brentwood	TQ623922	1	1960
Essex Field Club	<i>Amphipoea oculea</i>	insect - moth	Ear Moth	Biodiversity Action Plan UK list of priority species: Priority Species, Biodiversity Lists - England: England NERC S.41	Thorndon Country Park,Brentwood	TQ605910	1	1973
Essex Field Club	<i>Amphipoea oculea</i>	insect - moth	Ear Moth	Biodiversity Action Plan UK list of priority species: Priority Species, Biodiversity Lists - England: England NERC S.41	Thorndon Park,nr Brentwood	TQ605910	1	1974
Essex Field Club	<i>Amphipyra tragopoginis</i>	insect - moth	Mouse Moth	Biodiversity Action Plan UK list of priority species: Priority Species, Biodiversity Lists - England: England NERC S.41	Thorndon Park,nr Brentwood	TQ605910	1	1974
Essex Field Club	<i>Amphipyra tragopoginis</i>	insect - moth	Mouse Moth	Biodiversity Action Plan UK list of priority species: Priority Species, Biodiversity Lists - England: England NERC S.41	Ingrave,nr Brentwood	TQ623922	1	1960
Essex Field Club	<i>Amphipyra tragopoginis</i>	insect - moth	Mouse Moth	Biodiversity Action Plan UK list of priority species: Priority Species, Biodiversity Lists - England: England NERC S.41	Thorndon Country Park,Brentwood	TQ605910	1	1973
Essex Field Club	<i>Amphipyra tragopoginis</i>	insect - moth	Mouse Moth	Biodiversity Action Plan UK list of priority species: Priority Species, Biodiversity Lists - England: England NERC S.41	Great Warley	TQ589917	1	2013
EFC/EARG	<i>Anguis fragilis</i>	reptile	Slow-worm	Biodiversity Action Plan UK list of priority species: Priority Species, Biodiversity Lists - England: England NERC S.41	London Upminster	TQ582881	1	2008
EFC/EARG	<i>Anguis fragilis</i>	reptile	Slow-worm	Biodiversity Action Plan UK list of priority species: Priority Species, Biodiversity Lists - England: England NERC S.41	Brentwood	TQ583927	4	2014

EFC/EARG	<i>Anguis fragilis</i>	reptile	Slow-worm	Biodiversity Action Plan UK list of priority species: Priority Species, Biodiversity Lists - England: England NERC S.41	Childerditch common	TQ610895	2	2012
EFC/EARG	<i>Anguis fragilis</i>	reptile	Slow-worm	Biodiversity Action Plan UK list of priority species: Priority Species, Biodiversity Lists - England: England NERC S.41	Brentwood (pinpoint)	TQ623896	3	2012
EFC/EARG	<i>Anguis fragilis</i>	reptile	Slow-worm	Biodiversity Action Plan UK list of priority species: Priority Species, Biodiversity Lists - England: England NERC S.41	Brentwood & Billericay EWT Survey 2004	TQ586928	1	2004
EFC/EARG	<i>Anguis fragilis</i>	reptile	Slow-worm	Biodiversity Action Plan UK list of priority species: Priority Species, Biodiversity Lists - England: England NERC S.41	Brentwood	TQ585926	1	2017
EFC/EARG	<i>Anguis fragilis</i>	reptile	Slow-worm	Biodiversity Action Plan UK list of priority species: Priority Species, Biodiversity Lists - England: England NERC S.41	Hollytrees Primary School Brentwood Essex	TQ585926	8	2018
EFC/EARG	<i>Anguis fragilis</i>	reptile	Slow-worm	Biodiversity Action Plan UK list of priority species: Priority Species, Biodiversity Lists - England: England NERC S.41	Brentwood, CM15 8BA	TQ605931	1	2017
EFC/EARG	<i>Anguis fragilis</i>	reptile	Slow-worm	Biodiversity Action Plan UK list of priority species: Priority Species, Biodiversity Lists - England: England NERC S.41	Brentwood (pinpoint)	TQ583927	1	2012
EFC/EARG	<i>Anguis fragilis</i>	reptile	Slow-worm	Biodiversity Action Plan UK list of priority species: Priority Species, Biodiversity Lists - England: England NERC S.41	Brentwood	TQ623896	3	2012
Essex Birdwatching Society	<i>Anthus trivialis</i>	bird	Tree Pipit	Biodiversity Action Plan UK list of priority species: Priority Species, Biodiversity Lists - England: England NERC S.41	Thorndon CP South	TQ6290	1	2016
Essex Birdwatching Society	<i>Anthus trivialis</i>	bird	Tree Pipit	Biodiversity Action Plan UK list of priority species: Priority Species, Biodiversity Lists - England: England NERC S.41	Mill Wood	TQ6289	1	2014

Essex Birdwatching Society	<i>Anthus trivialis</i>	bird	Tree Pipit	Biodiversity Action Plan UK list of priority species: Priority Species, Biodiversity Lists - England: England NERC S.41	Thorndon Park South	TQ6290	1	2020
Essex Birdwatching Society	<i>Anthus trivialis</i>	bird	Tree Pipit	Biodiversity Action Plan UK list of priority species: Priority Species, Biodiversity Lists - England: England NERC S.41	South Weald, Calcott Hall Farm	TQ5894	1	2014
Essex Field Club	<i>Apamea anceps</i>	insect - moth	Large Nutmeg	Biodiversity Action Plan UK list of priority species: Priority Species, Biodiversity Lists - England: England NERC S.41	Thorndon Country Park, Brentwood	TQ605910	1	1973
Essex Field Club	<i>Apamea anceps</i>	insect - moth	Large Nutmeg	Biodiversity Action Plan UK list of priority species: Priority Species, Biodiversity Lists - England: England NERC S.41	Thorndon Park, nr Brentwood	TQ605910	1	1974
Essex Field Club	<i>Apamea anceps</i>	insect - moth	Large Nutmeg	Biodiversity Action Plan UK list of priority species: Priority Species, Biodiversity Lists - England: England NERC S.41	Ingrave, nr Brentwood	TQ623922	1	1960
Essex Field Club	<i>Apamea remissa</i>	insect - moth	Dusky Brocade	Biodiversity Action Plan UK list of priority species: Priority Species, Biodiversity Lists - England: England NERC S.41	Thorndon Park, nr Brentwood	TQ605910	1	1974
Essex Field Club	<i>Apamea remissa</i>	insect - moth	Dusky Brocade	Biodiversity Action Plan UK list of priority species: Priority Species, Biodiversity Lists - England: England NERC S.41	Ingrave, nr Brentwood	TQ623922	1	1960
Essex Field Club	<i>Apamea remissa</i>	insect - moth	Dusky Brocade	Biodiversity Action Plan UK list of priority species: Priority Species, Biodiversity Lists - England: England NERC S.41	Thorndon Country Park, Brentwood	TQ605910	1	1973
Essex Field Club	<i>Aporophyla lutulenta</i>	insect - moth	Deep-brown Dart	Biodiversity Action Plan UK list of priority species: Priority Species, Biodiversity Lists - England: England NERC S.41	Thorndon Park, nr Brentwood	TQ605910	1	1974
Essex Field Club	<i>Aporophyla lutulenta</i>	insect - moth	Deep-brown Dart	Biodiversity Action Plan UK list of priority species: Priority Species, Biodiversity Lists - England: England NERC S.41	Ingrave, nr Brentwood	TQ623922	1	1960

Essex Field Club	<i>Aporophyla lutulenta</i>	insect - moth	Deep-brown Dart	Biodiversity Action Plan UK list of priority species: Priority Species, Biodiversity Lists - England: England NERC S.41	Thorndon Country Park, Brentwood	TQ605910	1	1973
Essex Field Club	<i>Arctia caja</i>	insect - moth	Garden Tiger	Biodiversity Action Plan UK list of priority species: Priority Species, Biodiversity Lists - England: England NERC S.41	Ingrave, nr Brentwood	TQ623922	1	1960
Essex Field Club	<i>Arctia caja</i>	insect - moth	Garden Tiger	Biodiversity Action Plan UK list of priority species: Priority Species, Biodiversity Lists - England: England NERC S.41	Thorndon Park, nr Brentwood	TQ605910	1	1974
Essex Field Club	<i>Arctia caja</i>	insect - moth	Garden Tiger	Biodiversity Action Plan UK list of priority species: Priority Species, Biodiversity Lists - England: England NERC S.41	Thorndon Country Park, Brentwood	TQ605910	1	1973
Essex Field Club	<i>Arctia caja</i>	insect - moth	Garden Tiger	Biodiversity Action Plan UK list of priority species: Priority Species, Biodiversity Lists - England: England NERC S.41	Thorndon Park, Childerditch Street	TQ614903	1	1974
Essex Field Club	<i>Asteroscopus sphinx</i>	insect - moth	Sprawler	Biodiversity Action Plan UK list of priority species: Priority Species, Biodiversity Lists - England: England NERC S.41	Thorndon Country Park, Brentwood	TQ605910	1	1973
Essex Field Club	<i>Asteroscopus sphinx</i>	insect - moth	Sprawler	Biodiversity Action Plan UK list of priority species: Priority Species, Biodiversity Lists - England: England NERC S.41	Thorndon Park, nr Brentwood	TQ605910	1	1974
Essex Field Club	<i>Atethmia centrago</i>	insect - moth	Centre-barred Sallow	Biodiversity Action Plan UK list of priority species: Priority Species, Biodiversity Lists - England: England NERC S.41	Ingrave, nr Brentwood	TQ623922	1	1960
Essex Field Club	<i>Atethmia centrago</i>	insect - moth	Centre-barred Sallow	Biodiversity Action Plan UK list of priority species: Priority Species, Biodiversity Lists - England: England NERC S.41	Thorndon Park, nr Brentwood	TQ605910	1	1974
Essex Field Club	<i>Atethmia centrago</i>	insect - moth	Centre-barred Sallow	Biodiversity Action Plan UK list of priority species: Priority Species, Biodiversity Lists - England: England NERC S.41	Thorndon Country Park, Brentwood	TQ605910	1	1973

Essex Field Club	<i>Atethmia centrigo</i>	insect - moth	Centre-barred Sallow	Biodiversity Action Plan UK list of priority species: Priority Species, Biodiversity Lists - England: England NERC S.41	Thorndon CP: Countryside Centre yard	TQ606914	1	2011
Essex Field Club	<i>Brachylomia viminalis</i>	insect - moth	Minor Shoulder-knot	Biodiversity Action Plan UK list of priority species: Priority Species, Biodiversity Lists - England: England NERC S.41	Thorndon Park,nr Brentwood	TQ605910	1	1974
Essex Field Club	<i>Brachylomia viminalis</i>	insect - moth	Minor Shoulder-knot	Biodiversity Action Plan UK list of priority species: Priority Species, Biodiversity Lists - England: England NERC S.41	Thorndon Country Park,Brentwood	TQ605910	1	1973
EFC/EARG	<i>Bufo bufo</i>	amphibian	Common Toad	Biodiversity Action Plan UK list of priority species: Priority Species, Biodiversity Lists - England: England NERC S.41	Brentwood	TQ604921	7	2020
EFC/EARG	<i>Bufo bufo</i>	amphibian	Common Toad	Biodiversity Action Plan UK list of priority species: Priority Species, Biodiversity Lists - England: England NERC S.41	Brentwood, cm13 2ts	TQ615932	1	2012
EFC/EARG	<i>Bufo bufo</i>	amphibian	Common Toad	Biodiversity Action Plan UK list of priority species: Priority Species, Biodiversity Lists - England: England NERC S.41	West Horndon	TQ612897	1	2020
EFC/EARG	<i>Bufo bufo</i>	amphibian	Common Toad	Biodiversity Action Plan UK list of priority species: Priority Species, Biodiversity Lists - England: England NERC S.41	Brentwood	TQ626899	8	2020
EFC/EARG	<i>Bufo bufo</i>	amphibian	Common Toad	Biodiversity Action Plan UK list of priority species: Priority Species, Biodiversity Lists - England: England NERC S.41	Herongate	TQ644894	1	2019
EFC/EARG	<i>Bufo bufo</i>	amphibian	Common Toad	Biodiversity Action Plan UK list of priority species: Priority Species, Biodiversity Lists - England: England NERC S.41	Brentwood	TQ597904	3	2020
EFC/EARG	<i>Bufo bufo</i>	amphibian	Common Toad	Biodiversity Action Plan UK list of priority species: Priority Species, Biodiversity Lists - England: England NERC S.41	Brentwood CM13 3RU	TQ610909	1	2017

EFC/EARG	<i>Bufo bufo</i>	amphibian	Common Toad	Biodiversity Action Plan UK list of priority species: Priority Species, Biodiversity Lists - England: England NERC S.41	Warley Brentwood	TQ595920	2	2016
EFC/EARG	<i>Bufo bufo</i>	amphibian	Common Toad	Biodiversity Action Plan UK list of priority species: Priority Species, Biodiversity Lists - England: England NERC S.41	Brentwood	TQ616922	1	2015
EFC/EARG	<i>Bufo bufo</i>	amphibian	Common Toad	Biodiversity Action Plan UK list of priority species: Priority Species, Biodiversity Lists - England: England NERC S.41	Hartswood Golf Course Pond, Brentwood	TQ616922	1	2017
EFC/EARG	<i>Bufo bufo</i>	amphibian	Common Toad	Biodiversity Action Plan UK list of priority species: Priority Species, Biodiversity Lists - England: England NERC S.41	Brentwood	TQ595921	2	2020
EFC/EARG	<i>Bufo bufo</i>	amphibian	Common Toad	Biodiversity Action Plan UK list of priority species: Priority Species, Biodiversity Lists - England: England NERC S.41	Brentwood & Billericay EWT Survey 2004	TQ647924	1	2004
EFC/EARG	<i>Bufo bufo</i>	amphibian	Common Toad	Biodiversity Action Plan UK list of priority species: Priority Species, Biodiversity Lists - England: England NERC S.41	Thriftwood Scout Camp	TQ613934	1	2019
EFC/EARG	<i>Bufo bufo</i>	amphibian	Common Toad	Biodiversity Action Plan UK list of priority species: Priority Species, Biodiversity Lists - England: England NERC S.41	Brentwood	TQ612939	1	2012
EFC/EARG	<i>Bufo bufo</i>	amphibian	Common Toad	Biodiversity Action Plan UK list of priority species: Priority Species, Biodiversity Lists - England: England NERC S.41	Childerditch Wood	TQ611906	1	2002
EFC/EARG	<i>Bufo bufo</i>	amphibian	Common Toad	Biodiversity Action Plan UK list of priority species: Priority Species, Biodiversity Lists - England: England NERC S.41	Brentwood	TQ589926	1	2017
EFC/EARG	<i>Bufo bufo</i>	amphibian	Common Toad	Biodiversity Action Plan UK list of priority species: Priority Species, Biodiversity Lists - England: England NERC S.41	Brentwood & Billericay EWT Survey 2004	TQ588939	1	2004

EFC/EARG	<i>Bufo bufo</i>	amphibian	Common Toad	Biodiversity Action Plan UK list of priority species: Priority Species, Biodiversity Lists - England: England NERC S.41	Little Warley	TQ606904	1	2020
EFC/EARG	<i>Bufo bufo</i>	amphibian	Common Toad	Biodiversity Action Plan UK list of priority species: Priority Species, Biodiversity Lists - England: England NERC S.41	Brentwood	TQ605916	1	2014
EFC/EARG	<i>Bufo bufo</i>	amphibian	Common Toad	Biodiversity Action Plan UK list of priority species: Priority Species, Biodiversity Lists - England: England NERC S.41	Brentwood, Thorndon Country Park	TQ629898	1	2014
EFC/EARG	<i>Bufo bufo</i>	amphibian	Common Toad	Biodiversity Action Plan UK list of priority species: Priority Species, Biodiversity Lists - England: England NERC S.41	West Horndon	TQ612904	1	2018
EFC/EARG	<i>Bufo bufo</i>	amphibian	Common Toad	Biodiversity Action Plan UK list of priority species: Priority Species, Biodiversity Lists - England: England NERC S.41	Brentwood	TQ641881	3	2019
EFC/EARG	<i>Bufo bufo</i>	amphibian	Common Toad	Biodiversity Action Plan UK list of priority species: Priority Species, Biodiversity Lists - England: England NERC S.41	Ingrave	TQ625917	1	2015
EFC/EARG	<i>Bufo bufo</i>	amphibian	Common Toad	Biodiversity Action Plan UK list of priority species: Priority Species, Biodiversity Lists - England: England NERC S.41	Brentwood	TQ602928	2	2013
EFC/EARG	<i>Bufo bufo</i>	amphibian	Common Toad	Biodiversity Action Plan UK list of priority species: Priority Species, Biodiversity Lists - England: England NERC S.41	Brentwood, cm13 2la (pinpoint)	TQ612939	1	2012
EFC/EARG	<i>Bufo bufo</i>	amphibian	Common Toad	Biodiversity Action Plan UK list of priority species: Priority Species, Biodiversity Lists - England: England NERC S.41	Warley Place	TQ584911	1	2003
EFC/EARG	<i>Bufo bufo</i>	amphibian	Common Toad	Biodiversity Action Plan UK list of priority species: Priority Species, Biodiversity Lists - England: England NERC S.41	Brentwood	TQ626898	2	2010

EFC/EARG	<i>Bufo bufo</i>	amphibian	Common Toad	Biodiversity Action Plan UK list of priority species: Priority Species, Biodiversity Lists - England: England NERC S.41	Hartswood Road, Brentwood, CM14 5	TQ604921	2	2016
EFC/EARG	<i>Bufo bufo</i>	amphibian	Common Toad	Biodiversity Action Plan UK list of priority species: Priority Species, Biodiversity Lists - England: England NERC S.41	Brentwood	TQ596921	3	2017
EFC/EARG	<i>Bufo bufo</i>	amphibian	Common Toad	Biodiversity Action Plan UK list of priority species: Priority Species, Biodiversity Lists - England: England NERC S.41	Brentwood CM13 3LW	TQ626899	1	2017
EFC/EARG	<i>Bufo bufo</i>	amphibian	Common Toad	Biodiversity Action Plan UK list of priority species: Priority Species, Biodiversity Lists - England: England NERC S.41	Warley	TQ587914	2	2018
EFC/EARG	<i>Bufo bufo</i>	amphibian	Common Toad	Biodiversity Action Plan UK list of priority species: Priority Species, Biodiversity Lists - England: England NERC S.41	Brentwood	TQ615932	1	2012
EFC/EARG	<i>Bufo bufo</i>	amphibian	Common Toad	Biodiversity Action Plan UK list of priority species: Priority Species, Biodiversity Lists - England: England NERC S.41	Great Warley	TQ602928	2	2013
EFC/EARG	<i>Bufo bufo</i>	amphibian	Common Toad	Biodiversity Action Plan UK list of priority species: Priority Species, Biodiversity Lists - England: England NERC S.41	Brentwood	TQ595920	1	2018
EFC/EARG	<i>Bufo bufo</i>	amphibian	Common Toad	Biodiversity Action Plan UK list of priority species: Priority Species, Biodiversity Lists - England: England NERC S.41	Brentwood & Billericay EWT Survey 2004	TQ627882	1	2004
EFC/EARG	<i>Bufo bufo</i>	amphibian	Common Toad	Biodiversity Action Plan UK list of priority species: Priority Species, Biodiversity Lists - England: England NERC S.41	Thorndon Park	TQ6190	1	1986
EFC/EARG	<i>Bufo bufo</i>	amphibian	Common Toad	Biodiversity Action Plan UK list of priority species: Priority Species, Biodiversity Lists - England: England NERC S.41	29 Dunmow Gardens	TQ627882	1	1995

EFC/EARG	<i>Bufo bufo</i>	amphibian	Common Toad	Biodiversity Action Plan UK list of priority species: Priority Species, Biodiversity Lists - England: England NERC S.41	Brentwood	TQ612909	2	2018
EFC/EARG	<i>Bufo bufo</i>	amphibian	Common Toad	Biodiversity Action Plan UK list of priority species: Priority Species, Biodiversity Lists - England: England NERC S.41	Childerditch Lake	TQ613903	3	2021
EFC/EARG	<i>Bufo bufo</i>	amphibian	Common Toad	Biodiversity Action Plan UK list of priority species: Priority Species, Biodiversity Lists - England: England NERC S.41	West Horndon	TQ615892	2	2016
EFC/EARG	<i>Bufo bufo</i>	amphibian	Common Toad	Biodiversity Action Plan UK list of priority species: Priority Species, Biodiversity Lists - England: England NERC S.41	Brentwood	TQ641890	1	2019
EFC/EARG	<i>Bufo bufo</i>	amphibian	Common Toad	Biodiversity Action Plan UK list of priority species: Priority Species, Biodiversity Lists - England: England NERC S.41	Little Warley	TQ605905	3	2020
Essex Field Club	<i>Caradrina morpheus</i>	insect - moth	Mottled Rustic	Biodiversity Action Plan UK list of priority species: Priority Species, Biodiversity Lists - England: England NERC S.41	Thorndon Country Park, Brentwood	TQ605910	1	1973
Essex Field Club	<i>Caradrina morpheus</i>	insect - moth	Mottled Rustic	Biodiversity Action Plan UK list of priority species: Priority Species, Biodiversity Lists - England: England NERC S.41	Thorndon Park, nr Brentwood	TQ605910	1	1974
Essex Field Club	<i>Chesias legatella</i>	insect - moth	Streak	Biodiversity Action Plan UK list of priority species: Priority Species, Biodiversity Lists - England: England NERC S.41	Thorndon Park, nr Brentwood	TQ605910	1	1974
Essex Field Club	<i>Chesias legatella</i>	insect - moth	Streak	Biodiversity Action Plan UK list of priority species: Priority Species, Biodiversity Lists - England: England NERC S.41	Thorndon Country Park, Brentwood	TQ605910	1	1973
Essex Field Club	<i>Chiasmia clathrata</i>	insect - moth	Latticed Heath	Biodiversity Action Plan UK list of priority species: Priority Species, Biodiversity Lists - England: England NERC S.41	Thorndon Park, Childerditch Street	TQ614903	1	1974

Essex Field Club	<i>Chiasmia clathrata</i>	insect - moth	Latticed Heath	Biodiversity Action Plan UK list of priority species: Priority Species, Biodiversity Lists - England: England NERC S.41	Thorndon Country Park, Brentwood	TQ605910	1	1973
Essex Field Club	<i>Chiasmia clathrata</i>	insect - moth	Latticed Heath	Biodiversity Action Plan UK list of priority species: Priority Species, Biodiversity Lists - England: England NERC S.41	Ingrave, nr Brentwood	TQ623922	1	1960
Essex Field Club	<i>Chiasmia clathrata</i>	insect - moth	Latticed Heath	Biodiversity Action Plan UK list of priority species: Priority Species, Biodiversity Lists - England: England NERC S.41	Thorndon Park, nr Brentwood	TQ605910	1	1974
Essex Field Club	<i>Chiasmia clathrata</i>	insect - moth	Latticed Heath	Biodiversity Action Plan UK list of priority species: Priority Species, Biodiversity Lists - England: England NERC S.41	Thorndon CP: Childerditch Common	TQ610906	1	2013
Essex Field Club	<i>Chiasmia clathrata</i>	insect - moth	Latticed Heath	Biodiversity Action Plan UK list of priority species: Priority Species, Biodiversity Lists - England: England NERC S.41	St Faith's Park, Brentwood	TQ587939	1	2019
Essex Birdwatching Society	<i>Circus cyaneus</i>	bird	Hen Harrier	Biodiversity Lists - England: England NERC S.41		TQ6591	1	2013
Essex Birdwatching Society	<i>Coccothraustes coccothraustes</i>	bird	Hawfinch	Biodiversity Action Plan UK list of priority species: Priority Species, Biodiversity Lists - England: England NERC S.41	Thorndon CP	TQ6092	1	2017
Essex Birdwatching Society	<i>Coccothraustes coccothraustes</i>	bird	Hawfinch	Biodiversity Action Plan UK list of priority species: Priority Species, Biodiversity Lists - England: England NERC S.41	Thorndon Park South	TQ6290	1	2020
Essex Birdwatching Society	<i>Coccothraustes coccothraustes</i>	bird	Hawfinch	Biodiversity Action Plan UK list of priority species: Priority Species, Biodiversity Lists - England: England NERC S.41	Thorndon CP South	TQ6290	7	2017
Essex Birdwatching Society	<i>Coccothraustes coccothraustes</i>	bird	Hawfinch	Biodiversity Action Plan UK list of priority species: Priority Species, Biodiversity Lists - England: England NERC S.41	Thorndon CP (South)	TQ6290	2	2018
Essex Birdwatching Society	<i>Coccothraustes coccothraustes</i>	bird	Hawfinch	Biodiversity Action Plan UK list of priority species: Priority Species, Biodiversity Lists - England: England NERC S.41	Thorndon CP	TQ6190	2	2017

Essex Birdwatching Society	<i>Coccothraustes coccothraustes</i>	bird	Hawfinch	Biodiversity Action Plan UK list of priority species: Priority Species, Biodiversity Lists - England: England NERC S.41	Warley Place CP	TQ5890	1	2017
Essex Birdwatching Society	<i>Coccothraustes coccothraustes</i>	bird	Hawfinch	Biodiversity Action Plan UK list of priority species: Priority Species, Biodiversity Lists - England: England NERC S.41	Thorndon CP	TQ6091	9	2018
Essex Birdwatching Society	<i>Coccothraustes coccothraustes</i>	bird	Hawfinch	Biodiversity Action Plan UK list of priority species: Priority Species, Biodiversity Lists - England: England NERC S.41	Thorndon Park North	TQ6091	1	2020
Essex Birdwatching Society	<i>Coccothraustes coccothraustes</i>	bird	Hawfinch	Biodiversity Action Plan UK list of priority species: Priority Species, Biodiversity Lists - England: England NERC S.41	Thorndon CP North	TQ6091	20	2017
Essex Birdwatching Society	<i>Coccothraustes coccothraustes</i>	bird	Hawfinch	Biodiversity Action Plan UK list of priority species: Priority Species, Biodiversity Lists - England: England NERC S.41	Thorndon CP (North)	TQ6091	15	2020
Essex Field Club	<i>Coenonympha pamphilus</i>	insect - butterfly	Small Heath	Biodiversity Action Plan UK list of priority species: Priority Species, Biodiversity Lists - England: England NERC S.41	Thorndon CP	TQ618898	1	2011
Essex Field Club	<i>Coenonympha pamphilus</i>	insect - butterfly	Small Heath	Biodiversity Action Plan UK list of priority species: Priority Species, Biodiversity Lists - England: England NERC S.41	Thorndon Park North	TQ69A	1	2019
Essex Field Club	<i>Coenonympha pamphilus</i>	insect - butterfly	Small Heath	Biodiversity Action Plan UK list of priority species: Priority Species, Biodiversity Lists - England: England NERC S.41	Hall Wood & Ingrave Hall, Ingrave	TQ69G	1	1995
Essex Field Club	<i>Coenonympha pamphilus</i>	insect - butterfly	Small Heath	Biodiversity Action Plan UK list of priority species: Priority Species, Biodiversity Lists - England: England NERC S.41	Thorndon CP: Childerditch Ponds	TQ613905	26	1986
Essex Field Club	<i>Coenonympha pamphilus</i>	insect - butterfly	Small Heath	Biodiversity Action Plan UK list of priority species: Priority Species, Biodiversity Lists - England: England NERC S.41	Warley Place NR	TQ583908	1	2020

Essex Field Club	<i>Coenonympha pamphilus</i>	insect - butterfly	Small Heath	Biodiversity Action Plan UK list of priority species: Priority Species, Biodiversity Lists - England: England NERC S.41	Little Warley Common	TQ607905	3	2015
Essex Field Club	<i>Coenonympha pamphilus</i>	insect - butterfly	Small Heath	Biodiversity Action Plan UK list of priority species: Priority Species, Biodiversity Lists - England: England NERC S.41	Thorndon CP	TQ616917	1	2012
Essex Field Club	<i>Coenonympha pamphilus</i>	insect - butterfly	Small Heath	Biodiversity Action Plan UK list of priority species: Priority Species, Biodiversity Lists - England: England NERC S.41	Thorndon Park	TQ6190	3	2020
Essex Field Club	<i>Coenonympha pamphilus</i>	insect - butterfly	Small Heath	Biodiversity Action Plan UK list of priority species: Priority Species, Biodiversity Lists - England: England NERC S.41	Great Warley: Boyles Court Farm	TQ580912	1	2019
Essex Field Club	<i>Coenonympha pamphilus</i>	insect - butterfly	Small Heath	Biodiversity Action Plan UK list of priority species: Priority Species, Biodiversity Lists - England: England NERC S.41	Thorndon CP: Childerditch Common	TQ609907	2	2017
Essex Field Club	<i>Coenonympha pamphilus</i>	insect - butterfly	Small Heath	Biodiversity Action Plan UK list of priority species: Priority Species, Biodiversity Lists - England: England NERC S.41	Tooks Farm, Great Warley	TQ590904	1	2019
Essex Field Club	<i>Coenonympha pamphilus</i>	insect - butterfly	Small Heath	Biodiversity Action Plan UK list of priority species: Priority Species, Biodiversity Lists - England: England NERC S.41	Little Warley Common	TQ606906	1	1993
Essex Field Club	<i>Coenonympha pamphilus</i>	insect - butterfly	Small Heath	Biodiversity Action Plan UK list of priority species: Priority Species, Biodiversity Lists - England: England NERC S.41	Thorndon CP	TQ69A	1	1995
Essex Field Club	<i>Coenonympha pamphilus</i>	insect - butterfly	Small Heath	Biodiversity Action Plan UK list of priority species: Priority Species, Biodiversity Lists - England: England NERC S.41	Thorndon CP: The Old Park (plantation)	TQ623905	1	2013
Essex Field Club	<i>Coenonympha pamphilus</i>	insect - butterfly	Small Heath	Biodiversity Action Plan UK list of priority species: Priority Species, Biodiversity Lists - England: England NERC S.41	Creaseys Farm James Wood Little Bladens Wood	TQ6493	1	2019

Essex Field Club	<i>Coenonympha pamphilus</i>	insect - butterfly	Small Heath	Biodiversity Action Plan UK list of priority species: Priority Species, Biodiversity Lists - England: England NERC S.41	Thorndon CP: Childerditch Common	TQ608907	1	2018
Essex Field Club	<i>Coenonympha pamphilus</i>	insect - butterfly	Small Heath	Biodiversity Action Plan UK list of priority species: Priority Species, Biodiversity Lists - England: England NERC S.41	Thorndon Park, north grassland	TQ612912	1	2020
Essex Field Club	<i>Coenonympha pamphilus</i>	insect - butterfly	Small Heath	Biodiversity Action Plan UK list of priority species: Priority Species, Biodiversity Lists - England: England NERC S.41	Little Warley Common	TQ605905	1	2020
Essex Field Club	<i>Coenonympha pamphilus</i>	insect - butterfly	Small Heath	Biodiversity Action Plan UK list of priority species: Priority Species, Biodiversity Lists - England: England NERC S.41	Thorndon CP: Jury Hill	TQ618893	1	2013
Essex Field Club	<i>Coenonympha pamphilus</i>	insect - butterfly	Small Heath	Biodiversity Action Plan UK list of priority species: Priority Species, Biodiversity Lists - England: England NERC S.41	Blind Lane & Little Bladen's Wood, Billericay	TQ69L	1	1995
Essex Field Club	<i>Coenonympha pamphilus</i>	insect - butterfly	Small Heath	Biodiversity Action Plan UK list of priority species: Priority Species, Biodiversity Lists - England: England NERC S.41	Thorndon CP	TQ6090	2	1996
Essex Field Club	<i>Coenonympha pamphilus</i>	insect - butterfly	Small Heath	Biodiversity Action Plan UK list of priority species: Priority Species, Biodiversity Lists - England: England NERC S.41	Thorndon CP (South)	TQ618896	1	2013
Essex Field Club	<i>Coenonympha pamphilus</i>	insect - butterfly	Small Heath	Biodiversity Action Plan UK list of priority species: Priority Species, Biodiversity Lists - England: England NERC S.41	Thorndon Park South	TQ69A	1	2019
Essex Field Club	<i>Coenonympha pamphilus</i>	insect - butterfly	Small Heath	Biodiversity Action Plan UK list of priority species: Priority Species, Biodiversity Lists - England: England NERC S.41	Ingrave	TQ626921	1	2017
Essex Field Club	<i>Coenonympha pamphilus</i>	insect - butterfly	Small Heath	Biodiversity Action Plan UK list of priority species: Priority Species, Biodiversity Lists - England: England NERC S.41	Thorndon CP: heathland restoration area	TQ611911	1	2013

Essex Field Club	<i>Coenonympha pamphilus</i>	insect - butterfly	Small Heath	Biodiversity Action Plan UK list of priority species: Priority Species, Biodiversity Lists - England: England NERC S.41	10 Hogarth Avenue, Brentwood, Essex CM15	TQ6093	4	1993
Essex Field Club	<i>Coenonympha pamphilus</i>	insect - butterfly	Small Heath	Biodiversity Action Plan UK list of priority species: Priority Species, Biodiversity Lists - England: England NERC S.41	South Hove, FB, Brentwood	TQ6393	1	2019
Essex Field Club	<i>Coenonympha pamphilus</i>	insect - butterfly	Small Heath	Biodiversity Action Plan UK list of priority species: Priority Species, Biodiversity Lists - England: England NERC S.41	Thorndon CP	TQ618894	1	2011
Essex Field Club	<i>Coenonympha pamphilus</i>	insect - butterfly	Small Heath	Biodiversity Action Plan UK list of priority species: Priority Species, Biodiversity Lists - England: England NERC S.41	Thorndon Park (South)	TQ6290	2	2020
Essex Field Club	<i>Coenonympha pamphilus</i>	insect - butterfly	Small Heath	Biodiversity Action Plan UK list of priority species: Priority Species, Biodiversity Lists - England: England NERC S.41	Great Warley: Hole Farm plantation ride	TQ583890	1	2020
Essex Field Club	<i>Coenonympha pamphilus</i>	insect - butterfly	Small Heath	Biodiversity Action Plan UK list of priority species: Priority Species, Biodiversity Lists - England: England NERC S.41	Thorndon CP: Childerditch Common	TQ610904	1	2013
Essex Field Club	<i>Coenonympha pamphilus</i>	insect - butterfly	Small Heath	Biodiversity Action Plan UK list of priority species: Priority Species, Biodiversity Lists - England: England NERC S.41	Warley Country Park	TQ583926	1	2020
Essex Field Club	<i>Coenonympha pamphilus</i>	insect - butterfly	Small Heath	Biodiversity Action Plan UK list of priority species: Priority Species, Biodiversity Lists - England: England NERC S.41	Little Warley Common	TQ606907	1	1994
Essex Field Club	<i>Coenonympha pamphilus</i>	insect - butterfly	Small Heath	Biodiversity Action Plan UK list of priority species: Priority Species, Biodiversity Lists - England: England NERC S.41	Thorndon CP	TQ6190	1	1990
Essex Field Club	<i>Coenonympha pamphilus</i>	insect - butterfly	Small Heath	Biodiversity Action Plan UK list of priority species: Priority Species, Biodiversity Lists - England: England NERC S.41	Thorndon Old Park	TQ623903	1	2018

Essex Field Club	<i>Coenonympha pamphilus</i>	insect - butterfly	Small Heath	Biodiversity Action Plan UK list of priority species: Priority Species, Biodiversity Lists - England: England NERC S.41	Great Warley Area	TQ59V	1	1999
Essex Field Club	<i>Coenonympha pamphilus</i>	insect - butterfly	Small Heath	Biodiversity Action Plan UK list of priority species: Priority Species, Biodiversity Lists - England: England NERC S.41	Thorndon CP: Childerditch Common	TQ609906	4	2011
Essex Field Club	<i>Coenonympha pamphilus</i>	insect - butterfly	Small Heath	Biodiversity Action Plan UK list of priority species: Priority Species, Biodiversity Lists - England: England NERC S.41	Thorndon Park: Jury Hill	TQ617892	1	2017
Essex Field Club	<i>Coenonympha pamphilus</i>	insect - butterfly	Small Heath	Biodiversity Action Plan UK list of priority species: Priority Species, Biodiversity Lists - England: England NERC S.41	Little Warley Common	TQ605906	4	2020
Essex Field Club	<i>Coenonympha pamphilus</i>	insect - butterfly	Small Heath	Biodiversity Action Plan UK list of priority species: Priority Species, Biodiversity Lists - England: England NERC S.41	Thorndon CP: South	TQ6289	1	1990
Essex Field Club	<i>Coenonympha pamphilus</i>	insect - butterfly	Small Heath	Biodiversity Action Plan UK list of priority species: Priority Species, Biodiversity Lists - England: England NERC S.41	Button Green, Ingrave	TQ631908	1	2020
Essex Field Club	<i>Coenonympha pamphilus</i>	insect - butterfly	Small Heath	Biodiversity Action Plan UK list of priority species: Priority Species, Biodiversity Lists - England: England NERC S.41	Thorndon CP	TQ6091	1	1993
Essex Field Club	<i>Coenonympha pamphilus</i>	insect - butterfly	Small Heath	Biodiversity Action Plan UK list of priority species: Priority Species, Biodiversity Lists - England: England NERC S.41	Thorndon CP (South)	TQ618898	1	2013
Essex Field Club	<i>Coenonympha pamphilus</i>	insect - butterfly	Small Heath	Biodiversity Action Plan UK list of priority species: Priority Species, Biodiversity Lists - England: England NERC S.41	Thorndon Park, Jury Hill	TQ618893	1	2020
Essex Field Club	<i>Coenonympha pamphilus</i>	insect - butterfly	Small Heath	Biodiversity Action Plan UK list of priority species: Priority Species, Biodiversity Lists - England: England NERC S.41	Jury Hill, Brentwood	TQ618896	1	1993

Essex Field Club	<i>Coenonympha pamphilus</i>	insect - butterfly	Small Heath	Biodiversity Action Plan UK list of priority species: Priority Species, Biodiversity Lists - England: England NERC S.41	Thorndon CP: heathland restoration area	TQ612911	2	2012
Essex Field Club	<i>Coenonympha pamphilus</i>	insect - butterfly	Small Heath	Biodiversity Action Plan UK list of priority species: Priority Species, Biodiversity Lists - England: England NERC S.41	69 Petresfield Way, West Horndon, Bentwood, Essex CM13 3TG	TQ6288	1	1991
Essex Field Club	<i>Coenonympha pamphilus</i>	insect - butterfly	Small Heath	Biodiversity Action Plan UK list of priority species: Priority Species, Biodiversity Lists - England: England NERC S.41	Thorndon Country Park North	TQ614905	1	2020
Essex Field Club	<i>Cosmia diffinis</i>	insect - moth	White-spotted Pinion	Biodiversity Action Plan UK list of priority species: Priority Species, Biodiversity Lists - England: England NERC S.41	Thorndon Park, Childerditch Street	TQ614903	1	1974
Essex Field Club	<i>Cosmia diffinis</i>	insect - moth	White-spotted Pinion	Biodiversity Action Plan UK list of priority species: Priority Species, Biodiversity Lists - England: England NERC S.41	Ingrave, nr Brentwood	TQ623922	1	1968
Essex Field Club	<i>Cosmia diffinis</i>	insect - moth	White-spotted Pinion	Biodiversity Action Plan UK list of priority species: Priority Species, Biodiversity Lists - England: England NERC S.41	Thorndon Park, nr Brentwood	TQ605910	1	1974
Essex Field Club	<i>Cosmia diffinis</i>	insect - moth	White-spotted Pinion	Biodiversity Action Plan UK list of priority species: Priority Species, Biodiversity Lists - England: England NERC S.41	Thorndon Country Park, Brentwood	TQ605910	1	1973
Essex Field Club	<i>Cossus cossus</i>	insect - moth	Goat Moth	Biodiversity Action Plan UK list of priority species: Priority Species, Biodiversity Lists - England: England NERC S.41	Ingrave, nr Brentwood	TQ623922	1	1968
Essex Birdwatching Society	<i>Cuculus canorus</i>	bird	Cuckoo	Biodiversity Action Plan UK list of priority species: Priority Species, Biodiversity Lists - England: England NERC S.41	Thorndon CP (North)	TQ6091	1	2018
Essex Birdwatching Society	<i>Cuculus canorus</i>	bird	Cuckoo	Biodiversity Action Plan UK list of priority species: Priority Species, Biodiversity Lists - England: England NERC S.41	Devils Head Plantation	TQ6091	1	2015

Essex Birdwatching Society	<i>Cuculus canorus</i>	bird	Cuckoo	Biodiversity Action Plan UK list of priority species: Priority Species, Biodiversity Lists - England: England NERC S.41	M25/A127 Junction 29	TQ5888	1	2020
Essex Field Club	<i>Cuculus canorus</i>	bird	Cuckoo	Biodiversity Action Plan UK list of priority species: Priority Species, Biodiversity Lists - England: England NERC S.41	Spearshill Wood	TQ645908	2	1983
Essex Birdwatching Society	<i>Cuculus canorus</i>	bird	Cuckoo	Biodiversity Action Plan UK list of priority species: Priority Species, Biodiversity Lists - England: England NERC S.41	Codham Hall Farm	TQ5888	1	2015
Essex Field Club	<i>Diarsia rubi</i>	insect - moth	Small Square-spot	Biodiversity Action Plan UK list of priority species: Priority Species, Biodiversity Lists - England: England NERC S.41	Thorndon Country Park, Brentwood	TQ605910	1	1973
Essex Field Club	<i>Diarsia rubi</i>	insect - moth	Small Square-spot	Biodiversity Action Plan UK list of priority species: Priority Species, Biodiversity Lists - England: England NERC S.41	Ingrave, nr Brentwood	TQ623922	1	1960
Essex Field Club	<i>Diarsia rubi</i>	insect - moth	Small Square-spot	Biodiversity Action Plan UK list of priority species: Priority Species, Biodiversity Lists - England: England NERC S.41	Thorndon Park, nr Brentwood	TQ605910	1	1974
Essex Field Club	<i>Diarsia rubi</i>	insect - moth	Small Square-spot	Biodiversity Action Plan UK list of priority species: Priority Species, Biodiversity Lists - England: England NERC S.41	Thorndon Country Park North	TQ605913	1	2009
Essex Field Club	<i>Diarsia rubi</i>	insect - moth	Small Square-spot	Biodiversity Action Plan UK list of priority species: Priority Species, Biodiversity Lists - England: England NERC S.41	BRENTWOOD - THORNDON COUNTRY PARK NORTH	TQ612913	1	2009
Essex Field Club	<i>Diloba caeruleocephala</i>	insect - moth	Figure of Eight	Biodiversity Action Plan UK list of priority species: Priority Species, Biodiversity Lists - England: England NERC S.41	Thorndon Country Park, Brentwood	TQ605910	1	1973
Essex Field Club	<i>Diloba caeruleocephala</i>	insect - moth	Figure of Eight	Biodiversity Action Plan UK list of priority species: Priority Species, Biodiversity Lists - England: England NERC S.41	Ingrave, nr Brentwood	TQ623922	1	1960

Essex Field Club	<i>Diloba caeruleocephala</i>	insect - moth	Figure of Eight	Biodiversity Action Plan UK list of priority species: Priority Species, Biodiversity Lists - England: England NERC S.41	Thorndon Park,nr Brentwood	TQ605910	1	1974
Essex Field Club	<i>Diloba caeruleocephala</i>	insect - moth	Figure of Eight	Biodiversity Action Plan UK list of priority species: Priority Species, Biodiversity Lists - England: England NERC S.41	Little Warley Common	TQ607905	1	2014
Essex Field Club	<i>Ecliptopera silaceata</i>	insect - moth	Small Phoenix	Biodiversity Action Plan UK list of priority species: Priority Species, Biodiversity Lists - England: England NERC S.41	Thorndon Park,nr Brentwood	TQ605910	1	1974
Essex Field Club	<i>Ecliptopera silaceata</i>	insect - moth	Small Phoenix	Biodiversity Action Plan UK list of priority species: Priority Species, Biodiversity Lists - England: England NERC S.41	Ingrave,nr Brentwood	TQ623922	1	1960
Essex Field Club	<i>Ecliptopera silaceata</i>	insect - moth	Small Phoenix	Biodiversity Action Plan UK list of priority species: Priority Species, Biodiversity Lists - England: England NERC S.41	Thorndon Country Park,Brentwood	TQ605910	1	1973
Essex Field Club	<i>Ecliptopera silaceata</i>	insect - moth	Small Phoenix	Biodiversity Action Plan UK list of priority species: Priority Species, Biodiversity Lists - England: England NERC S.41	BRENTWOOD - THORNDON COUNTRY PARK NORTH	TQ612913	1	2008
Essex Birdwatching Society	<i>Emberiza citrinella</i>	bird	Yellowhammer	Biodiversity Action Plan UK list of priority species: Priority Species, Biodiversity Lists - England: England NERC S.41	Thorndon Park North	TQ6091	3	2020
Essex Birdwatching Society	<i>Emberiza citrinella</i>	bird	Yellowhammer	Biodiversity Action Plan UK list of priority species: Priority Species, Biodiversity Lists - England: England NERC S.41	Brentwood	TQ5993	1	2020
Essex Birdwatching Society	<i>Emberiza citrinella</i>	bird	Yellowhammer	Biodiversity Action Plan UK list of priority species: Priority Species, Biodiversity Lists - England: England NERC S.41	Thorndon CP North	TQ6091	7	2019
Essex Birdwatching Society	<i>Emberiza citrinella</i>	bird	Yellowhammer	Biodiversity Action Plan UK list of priority species: Priority Species, Biodiversity Lists - England: England NERC S.41	Thorndon CP (South)	TQ6290	2	2013

Essex Birdwatching Society	<i>Emberiza citrinella</i>	bird	Yellowhammer	Biodiversity Action Plan UK list of priority species: Priority Species, Biodiversity Lists - England: England NERC S.41	Thorndon CP	TQ6091	4	2018
Essex Birdwatching Society	<i>Emberiza citrinella</i>	bird	Yellowhammer	Biodiversity Action Plan UK list of priority species: Priority Species, Biodiversity Lists - England: England NERC S.41	Thorndon Park South	TQ6290	14	2020
Essex Birdwatching Society	<i>Emberiza citrinella</i>	bird	Yellowhammer	Biodiversity Action Plan UK list of priority species: Priority Species, Biodiversity Lists - England: England NERC S.41	Codham Hall	TQ5888	1	2013
Essex Birdwatching Society	<i>Emberiza citrinella</i>	bird	Yellowhammer	Biodiversity Action Plan UK list of priority species: Priority Species, Biodiversity Lists - England: England NERC S.41	Thorndon CP South	TQ6290	21	2019
Essex Birdwatching Society	<i>Emberiza citrinella</i>	bird	Yellowhammer	Biodiversity Action Plan UK list of priority species: Priority Species, Biodiversity Lists - England: England NERC S.41	Thorndon CP (South)	TQ6290	5	2018
Essex Birdwatching Society	<i>Emberiza citrinella</i>	bird	Yellowhammer	Biodiversity Action Plan UK list of priority species: Priority Species, Biodiversity Lists - England: England NERC S.41	Thorndon CP (North)	TQ6091	10	2018
Essex Birdwatching Society	<i>Emberiza citrinella</i>	bird	Yellowhammer	Biodiversity Action Plan UK list of priority species: Priority Species, Biodiversity Lists - England: England NERC S.41	Mobile-TQ6392	TQ6392	1	2014
Essex Birdwatching Society	<i>Emberiza schoeniclus</i>	bird	Reed Bunting	Biodiversity Action Plan UK list of priority species: Priority Species, Biodiversity Lists - England: England NERC S.41	Thorndon Park South	TQ6290	7	2020
Essex Birdwatching Society	<i>Emberiza schoeniclus</i>	bird	Reed Bunting	Biodiversity Action Plan UK list of priority species: Priority Species, Biodiversity Lists - England: England NERC S.41	Thorndon CP North	TQ6091	2	2019
Essex Birdwatching Society	<i>Emberiza schoeniclus</i>	bird	Reed Bunting	Biodiversity Action Plan UK list of priority species: Priority Species, Biodiversity Lists - England: England NERC S.41	Thorndon CP (North)	TQ6091	1	2018

Essex Birdwatching Society	<i>Emberiza schoeniclus</i>	bird	Reed Bunting	Biodiversity Action Plan UK list of priority species: Priority Species, Biodiversity Lists - England: England NERC S.41	Thorndon Park North	TQ6091	2	2020
Essex Birdwatching Society	<i>Emberiza schoeniclus</i>	bird	Reed Bunting	Biodiversity Action Plan UK list of priority species: Priority Species, Biodiversity Lists - England: England NERC S.41	Thorndon CP (South)	TQ6290	1	2018
Essex Birdwatching Society	<i>Emberiza schoeniclus</i>	bird	Reed Bunting	Biodiversity Action Plan UK list of priority species: Priority Species, Biodiversity Lists - England: England NERC S.41	Brentwood, Brook Street catchment pool	TQ6093	1	2015
Essex Field Club	<i>Ennomos erosaria</i>	insect - moth	September Thorn	Biodiversity Action Plan UK list of priority species: Priority Species, Biodiversity Lists - England: England NERC S.41	Thorndon Park,nr Brentwood	TQ605910	1	1974
Essex Field Club	<i>Ennomos erosaria</i>	insect - moth	September Thorn	Biodiversity Action Plan UK list of priority species: Priority Species, Biodiversity Lists - England: England NERC S.41	Ingrave,nr Brentwood	TQ623922	1	1970
Essex Field Club	<i>Ennomos erosaria</i>	insect - moth	September Thorn	Biodiversity Action Plan UK list of priority species: Priority Species, Biodiversity Lists - England: England NERC S.41	Thorndon Country Park,Brentwood	TQ605910	1	1973
Essex Field Club	<i>Ennomos fuscantaria</i>	insect - moth	Dusky Thorn	Biodiversity Action Plan UK list of priority species: Priority Species, Biodiversity Lists - England: England NERC S.41	Thorndon Country Park,Brentwood	TQ605910	1	1973
Essex Field Club	<i>Ennomos fuscantaria</i>	insect - moth	Dusky Thorn	Biodiversity Action Plan UK list of priority species: Priority Species, Biodiversity Lists - England: England NERC S.41	Thorndon Park,nr Brentwood	TQ605910	1	1974
Essex Field Club	<i>Ennomos fuscantaria</i>	insect - moth	Dusky Thorn	Biodiversity Action Plan UK list of priority species: Priority Species, Biodiversity Lists - England: England NERC S.41	Ingrave,nr Brentwood	TQ623922	1	1960
Essex Field Club	<i>Ennomos quercinaria</i>	insect - moth	August Thorn	Biodiversity Action Plan UK list of priority species: Priority Species, Biodiversity Lists - England: England NERC S.41	Thorndon Country Park,Brentwood	TQ605910	1	1973

Essex Field Club	<i>Ennomos quercinaria</i>	insect - moth	August Thorn	Biodiversity Action Plan UK list of priority species: Priority Species, Biodiversity Lists - England: England NERC S.41	Thorndon Park,nr Brentwood	TQ605910	1	1974
Essex Field Club	<i>Erinaceus europaeus</i>	terrestrial mammal	Western Hedgehog	Biodiversity Action Plan UK list of priority species: Priority Species, Biodiversity Lists - England: England NERC S.41	TQ605936	TQ605936	1	2015
Essex Field Club	<i>Erinaceus europaeus</i>	terrestrial mammal	Western Hedgehog	Biodiversity Action Plan UK list of priority species: Priority Species, Biodiversity Lists - England: England NERC S.41	TQ619938	TQ619938	5	1998
Essex Field Club	<i>Erinaceus europaeus</i>	terrestrial mammal	Western Hedgehog	Biodiversity Action Plan UK list of priority species: Priority Species, Biodiversity Lists - England: England NERC S.41	TQ595887	TQ595887	2	2012
Essex Field Club	<i>Erinaceus europaeus</i>	terrestrial mammal	Western Hedgehog	Biodiversity Action Plan UK list of priority species: Priority Species, Biodiversity Lists - England: England NERC S.41	TQ628912	TQ628912	4	2011
Essex Field Club	<i>Eugnorisma glareosa</i>	insect - moth	Autumnal Rustic	Biodiversity Action Plan UK list of priority species: Priority Species, Biodiversity Lists - England: England NERC S.41	Thorndon Country Park,Brentwood	TQ605910	1	1973
Essex Field Club	<i>Eugnorisma glareosa</i>	insect - moth	Autumnal Rustic	Biodiversity Action Plan UK list of priority species: Priority Species, Biodiversity Lists - England: England NERC S.41	Thorndon Park,nr Brentwood	TQ605910	1	1974
Essex Field Club	<i>Eugnorisma glareosa</i>	insect - moth	Autumnal Rustic	Biodiversity Action Plan UK list of priority species: Priority Species, Biodiversity Lists - England: England NERC S.41	Ingrave,nr Brentwood	TQ623922	1	1960
Essex Field Club	<i>Eulithis mellinata</i>	insect - moth	Spinach	Biodiversity Action Plan UK list of priority species: Priority Species, Biodiversity Lists - England: England NERC S.41	Ingrave,nr Brentwood	TQ623922	1	1960
Essex Field Club	<i>Eulithis mellinata</i>	insect - moth	Spinach	Biodiversity Action Plan UK list of priority species: Priority Species, Biodiversity Lists - England: England NERC S.41	Thorndon Park,nr Brentwood	TQ605910	1	1974

Essex Field Club	<i>Euxoa nigricans</i>	insect - moth	Garden Dart	Biodiversity Action Plan UK list of priority species: Priority Species, Biodiversity Lists - England: England NERC S.41	Thorndon Park,nr Brentwood	TQ605910	1	1974
Essex Field Club	<i>Euxoa nigricans</i>	insect - moth	Garden Dart	Biodiversity Action Plan UK list of priority species: Priority Species, Biodiversity Lists - England: England NERC S.41	Ingrave,nr Brentwood	TQ623922	1	1970
Essex Field Club	<i>Euxoa nigricans</i>	insect - moth	Garden Dart	Biodiversity Action Plan UK list of priority species: Priority Species, Biodiversity Lists - England: England NERC S.41	Thorndon Country Park,Brentwood	TQ605910	1	1973
Essex Field Club	<i>Euxoa tritici</i>	insect - moth	White-line Dart	Biodiversity Action Plan UK list of priority species: Priority Species, Biodiversity Lists - England: England NERC S.41	Thorndon Park,nr Brentwood	TQ605910	1	1974
Essex Field Club	<i>Euxoa tritici</i>	insect - moth	White-line Dart	Biodiversity Action Plan UK list of priority species: Priority Species, Biodiversity Lists - England: England NERC S.41	Thorndon Country Park,Brentwood	TQ605910	1	1973
Essex Field Club	<i>Graphiphora augur</i>	insect - moth	Double Dart	Biodiversity Action Plan UK list of priority species: Priority Species, Biodiversity Lists - England: England NERC S.41	Thorndon Country Park,Brentwood	TQ605910	1	1973
Essex Field Club	<i>Graphiphora augur</i>	insect - moth	Double Dart	Biodiversity Action Plan UK list of priority species: Priority Species, Biodiversity Lists - England: England NERC S.41	Thorndon Park,nr Brentwood	TQ605910	1	1974
Essex Field Club	<i>Graphiphora augur</i>	insect - moth	Double Dart	Biodiversity Action Plan UK list of priority species: Priority Species, Biodiversity Lists - England: England NERC S.41	Ingrave,nr Brentwood	TQ623922	1	1960
Essex Field Club	<i>Hemistola chrysoprasaria</i>	insect - moth	Small Emerald	Biodiversity Action Plan UK list of priority species: Priority Species, Biodiversity Lists - England: England NERC S.41	Ingrave,nr Brentwood	TQ623922	1	1977
Essex Field Club	<i>Hemistola chrysoprasaria</i>	insect - moth	Small Emerald	Biodiversity Action Plan UK list of priority species: Priority Species, Biodiversity Lists - England: England NERC S.41	West Horndon, CM13 3NL	TQ626882	1	2012

Essex Field Club	<i>Hemistola chrysoprasaria</i>	insect - moth	Small Emerald	Biodiversity Action Plan UK list of priority species: Priority Species, Biodiversity Lists - England: England NERC S.41	Thorndon Country Park,Brentwood	TQ605910	1	1973
Essex Field Club	<i>Hemistola chrysoprasaria</i>	insect - moth	Small Emerald	Biodiversity Action Plan UK list of priority species: Priority Species, Biodiversity Lists - England: England NERC S.41	Thorndon Park,nr Brentwood	TQ605910	1	1974
Essex Field Club	<i>Hepialus humuli</i>	insect - moth	Ghost Moth	Biodiversity Action Plan UK list of priority species: Priority Species, Biodiversity Lists - England: England NERC S.41	Thorndon Country Park,Brentwood	TQ605910	1	1973
Essex Field Club	<i>Hepialus humuli</i>	insect - moth	Ghost Moth	Biodiversity Action Plan UK list of priority species: Priority Species, Biodiversity Lists - England: England NERC S.41	Thorndon Park,nr Brentwood	TQ605910	1	1974
Essex Field Club	<i>Hepialus humuli</i>	insect - moth	Ghost Moth	Biodiversity Action Plan UK list of priority species: Priority Species, Biodiversity Lists - England: England NERC S.41	Ingrave,nr Brentwood	TQ623922	1	1960
Essex Field Club	<i>Hoplodrina blanda</i>	insect - moth	Rustic	Biodiversity Action Plan UK list of priority species: Priority Species, Biodiversity Lists - England: England NERC S.41	Thorndon Park,nr Brentwood	TQ605910	1	1974
Essex Field Club	<i>Hoplodrina blanda</i>	insect - moth	Rustic	Biodiversity Action Plan UK list of priority species: Priority Species, Biodiversity Lists - England: England NERC S.41	Ingrave,nr Brentwood	TQ623922	1	1960
Essex Field Club	<i>Hoplodrina blanda</i>	insect - moth	Rustic	Biodiversity Action Plan UK list of priority species: Priority Species, Biodiversity Lists - England: England NERC S.41	Thorndon Country Park,Brentwood	TQ605910	1	1973
Essex Field Club	<i>Hydraecia micacea</i>	insect - moth	Rosy Rustic	Biodiversity Action Plan UK list of priority species: Priority Species, Biodiversity Lists - England: England NERC S.41	Thorndon Country Park,Brentwood	TQ605910	1	1973
Essex Field Club	<i>Hydraecia micacea</i>	insect - moth	Rosy Rustic	Biodiversity Action Plan UK list of priority species: Priority Species, Biodiversity Lists - England: England NERC S.41	Thorndon Park,nr Brentwood	TQ605910	1	1974

Essex Field Club	<i>Hydraecia micacea</i>	insect - moth	Rosy Rustic	Biodiversity Action Plan UK list of priority species: Priority Species, Biodiversity Lists - England: England NERC S.41	Ingrave,nr Brentwood	TQ623922	1	1960
Essex Field Club	<i>Lasiommata megera</i>	insect - butterfly	Wall	Biodiversity Action Plan UK list of priority species: Priority Species, Biodiversity Lists - England: England NERC S.41	Little Warley Common	TQ606907	1	1994
Essex Field Club	<i>Lasiommata megera</i>	insect - butterfly	Wall	Biodiversity Action Plan UK list of priority species: Priority Species, Biodiversity Lists - England: England NERC S.41	Jury Hill, Brentwood	TQ618896	1	1993
Essex Field Club	<i>Lasiommata megera</i>	insect - butterfly	Wall	Biodiversity Action Plan UK list of priority species: Priority Species, Biodiversity Lists - England: England NERC S.41	Thorndon CP: South	TQ6289	1	1990
Essex Field Club	<i>Lasiommata megera</i>	insect - butterfly	Wall	Biodiversity Action Plan UK list of priority species: Priority Species, Biodiversity Lists - England: England NERC S.41	Red Roofs,, Hook End Road, Hook End, Brentwood, Essex CM15 0HB	TQ6292	2	1992
Essex Field Club	<i>Lasiommata megera</i>	insect - butterfly	Wall	Biodiversity Action Plan UK list of priority species: Priority Species, Biodiversity Lists - England: England NERC S.41	Little Warley Common	TQ606906	1	1993
Essex Field Club	<i>Lasiommata megera</i>	insect - butterfly	Wall	Biodiversity Action Plan UK list of priority species: Priority Species, Biodiversity Lists - England: England NERC S.41	17 North Road Avenue, Brentwood, Essex CM14 4XQ	TQ5893	1	1991
Essex Field Club	<i>Lasiommata megera</i>	insect - butterfly	Wall	Biodiversity Action Plan UK list of priority species: Priority Species, Biodiversity Lists - England: England NERC S.41	Thorndon CP: South	TQ69F	1	1990
Essex Field Club	<i>Lasiommata megera</i>	insect - butterfly	Wall	Biodiversity Action Plan UK list of priority species: Priority Species, Biodiversity Lists - England: England NERC S.41	Thorndon CP: Childerditch Ponds	TQ613905	7	1984
Essex Field Club	<i>Limenitis camilla</i>	insect - butterfly	White Admiral	Biodiversity Action Plan UK list of priority species: Priority Species, Biodiversity Lists - England: England NERC S.41	Thorndon CP: North	TQ6091	1	1999

Essex Field Club	<i>Limenitis camilla</i>	insect - butterfly	White Admiral	Biodiversity Action Plan UK list of priority species: Priority Species, Biodiversity Lists - England: England NERC S.41	Ingrave: CM13 3	TQ6291	1	2014
Essex Field Club	<i>Limenitis camilla</i>	insect - butterfly	White Admiral	Biodiversity Action Plan UK list of priority species: Priority Species, Biodiversity Lists - England: England NERC S.41	Thorndon CP: small coppice area	TQ609915	1	2019
Essex Field Club	<i>Limenitis camilla</i>	insect - butterfly	White Admiral	Biodiversity Action Plan UK list of priority species: Priority Species, Biodiversity Lists - England: England NERC S.41	Thorndon CP: North	TQ610908	1	1996
Essex Field Club	<i>Limenitis camilla</i>	insect - butterfly	White Admiral	Biodiversity Action Plan UK list of priority species: Priority Species, Biodiversity Lists - England: England NERC S.41	Thorndon CP: Childerditch Common	TQ608907	2	2018
Essex Field Club	<i>Limenitis camilla</i>	insect - butterfly	White Admiral	Biodiversity Action Plan UK list of priority species: Priority Species, Biodiversity Lists - England: England NERC S.41	Ingrave/Hutton footpath	TQ621934	1	2017
Essex Field Club	<i>Limenitis camilla</i>	insect - butterfly	White Admiral	Biodiversity Action Plan UK list of priority species: Priority Species, Biodiversity Lists - England: England NERC S.41	Thorndon CP: path by Devil's Head plantation	TQ602915	1	2019
Essex Birdwatching Society	<i>Lullula arborea</i>	bird	Woodlark	Biodiversity Action Plan UK list of priority species: Priority Species, Biodiversity Lists - England: England NERC S.41	Thorndon CP South	TQ6290	1	2014
Essex Field Club	<i>Lutra lutra</i>	terrestrial mammal	Otter	Biodiversity Action Plan UK list of priority species: Priority Species, Biodiversity Lists - England: England NERC S.41, Essex BAP: EBAP	TQ632932	TQ632932	4	2012
Essex Field Club	<i>Lycia hirtaria</i>	insect - moth	Brindled Beauty	Biodiversity Action Plan UK list of priority species: Priority Species, Biodiversity Lists - England: England NERC S.41	Thorndon Park, nr Brentwood	TQ605910	1	1974
Essex Field Club	<i>Lycia hirtaria</i>	insect - moth	Brindled Beauty	Biodiversity Action Plan UK list of priority species: Priority Species, Biodiversity Lists - England: England NERC S.41	Thorndon Park Forest	TQ608912	1	1985

Essex Field Club	<i>Lycia hirtaria</i>	insect - moth	Brindled Beauty	Biodiversity Action Plan UK list of priority species: Priority Species, Biodiversity Lists - England: England NERC S.41	Ingrave,nr Brentwood	TQ623922	1	1960
Essex Field Club	<i>Lycia hirtaria</i>	insect - moth	Brindled Beauty	Biodiversity Action Plan UK list of priority species: Priority Species, Biodiversity Lists - England: England NERC S.41	Thorndon Park,Childerditch Street	TQ614903	1	1974
Essex Field Club	<i>Lycia hirtaria</i>	insect - moth	Brindled Beauty	Biodiversity Action Plan UK list of priority species: Priority Species, Biodiversity Lists - England: England NERC S.41	Thorndon Country Park,Brentwood	TQ605910	1	1973
Essex Field Club	<i>Macaria wauaria</i>	insect - moth	V-Moth	Biodiversity Action Plan UK list of priority species: Priority Species, Biodiversity Lists - England: England NERC S.41	Ingrave,nr Brentwood	TQ623922	1	1960
Essex Field Club	<i>Malacosoma neustria</i>	insect - moth	Lackey	Biodiversity Action Plan UK list of priority species: Priority Species, Biodiversity Lists - England: England NERC S.41	Thorndon Park,nr Brentwood	TQ605910	1	1974
Essex Field Club	<i>Malacosoma neustria</i>	insect - moth	Lackey	Biodiversity Action Plan UK list of priority species: Priority Species, Biodiversity Lists - England: England NERC S.41	Thorndon CP: Childerditch Common	TQ608906	1	2021
Essex Field Club	<i>Malacosoma neustria</i>	insect - moth	Lackey	Biodiversity Action Plan UK list of priority species: Priority Species, Biodiversity Lists - England: England NERC S.41	Ingrave,nr Brentwood	TQ623922	1	1960
Essex Field Club	<i>Malacosoma neustria</i>	insect - moth	Lackey	Biodiversity Action Plan UK list of priority species: Priority Species, Biodiversity Lists - England: England NERC S.41	Thorndon Park,Childerditch Street	TQ614903	1	1974
Essex Field Club	<i>Malacosoma neustria</i>	insect - moth	Lackey	Biodiversity Action Plan UK list of priority species: Priority Species, Biodiversity Lists - England: England NERC S.41	Thorndon Country Park,Brentwood	TQ605910	1	1973
Essex Field Club	<i>Melanchra persicariae</i>	insect - moth	Dot Moth	Biodiversity Action Plan UK list of priority species: Priority Species, Biodiversity Lists - England: England NERC S.41	Ingrave,nr Brentwood	TQ623922	1	1960

Essex Field Club	<i>Melanchra persicariae</i>	insect - moth	Dot Moth	Biodiversity Action Plan UK list of priority species: Priority Species, Biodiversity Lists - England: England NERC S.41	Thorndon Country Park, Brentwood	TQ605910	1	1973
Essex Field Club	<i>Melanchra persicariae</i>	insect - moth	Dot Moth	Biodiversity Action Plan UK list of priority species: Priority Species, Biodiversity Lists - England: England NERC S.41	Thorndon Park, nr Brentwood	TQ605910	1	1974
Essex Field Club	<i>Micromys minutus</i>	terrestrial mammal	Harvest Mouse	Biodiversity Action Plan UK list of priority species: Priority Species, Biodiversity Lists - England: England NERC S.41	TQ633888	TQ633888	4	1998
Essex Birdwatching Society	<i>Muscicapa striata</i>	bird	Spotted Flycatcher	Biodiversity Action Plan UK list of priority species: Priority Species, Biodiversity Lists - England: England NERC S.41	Warley Place EWT	TQ5890	1	2016
Essex Birdwatching Society	<i>Muscicapa striata</i>	bird	Spotted Flycatcher	Biodiversity Action Plan UK list of priority species: Priority Species, Biodiversity Lists - England: England NERC S.41	Great Warley	TQ5890	1	2016
Essex Birdwatching Society	<i>Muscicapa striata</i>	bird	Spotted Flycatcher	Biodiversity Action Plan UK list of priority species: Priority Species, Biodiversity Lists - England: England NERC S.41	Warley	TQ5992	1	2020
Essex Birdwatching Society	<i>Muscicapa striata</i>	bird	Spotted Flycatcher	Biodiversity Action Plan UK list of priority species: Priority Species, Biodiversity Lists - England: England NERC S.41	Brentwood Cemetery	TQ5893	1	2020
Essex Birdwatching Society	<i>Muscicapa striata</i>	bird	Spotted Flycatcher	Biodiversity Action Plan UK list of priority species: Priority Species, Biodiversity Lists - England: England NERC S.41	Thorndon Park North	TQ6091	2	2020
Essex Birdwatching Society	<i>Muscicapa striata</i>	bird	Spotted Flycatcher	Biodiversity Action Plan UK list of priority species: Priority Species, Biodiversity Lists - England: England NERC S.41	Weald Park, Brentwood, Essex	TQ5894	1	2014
Essex Birdwatching Society	<i>Muscicapa striata</i>	bird	Spotted Flycatcher	Biodiversity Action Plan UK list of priority species: Priority Species, Biodiversity Lists - England: England NERC S.41	Thorndon CP North	TQ6091	2	2019

Essex Birdwatching Society	<i>Muscicapa striata</i>	bird	Spotted Flycatcher	Biodiversity Action Plan UK list of priority species: Priority Species, Biodiversity Lists - England: England NERC S.41	Warley Place EWT	TQ5890	2	2020
Essex Birdwatching Society	<i>Muscicapa striata</i>	bird	Spotted Flycatcher	Biodiversity Action Plan UK list of priority species: Priority Species, Biodiversity Lists - England: England NERC S.41	Great Warley	TQ5890	1	2017
Essex Birdwatching Society	<i>Muscicapa striata</i>	bird	Spotted Flycatcher	Biodiversity Action Plan UK list of priority species: Priority Species, Biodiversity Lists - England: England NERC S.41	Warley Place CP	TQ5890	1	2017
Essex Birdwatching Society	<i>Muscicapa striata</i>	bird	Spotted Flycatcher	Biodiversity Action Plan UK list of priority species: Priority Species, Biodiversity Lists - England: England NERC S.41	Childerditch	TQ6189	1	2019
Essex Birdwatching Society	<i>Muscicapa striata</i>	bird	Spotted Flycatcher	Biodiversity Action Plan UK list of priority species: Priority Species, Biodiversity Lists - England: England NERC S.41	TQ5891	TQ5891	3	2015
Essex Birdwatching Society	<i>Muscicapa striata</i>	bird	Spotted Flycatcher	Biodiversity Action Plan UK list of priority species: Priority Species, Biodiversity Lists - England: England NERC S.41	Brentwood	TQ5993	1	2020
Essex Birdwatching Society	<i>Muscicapa striata</i>	bird	Spotted Flycatcher	Biodiversity Action Plan UK list of priority species: Priority Species, Biodiversity Lists - England: England NERC S.41	Thorndon CP South	TQ6290	2	2019
Essex Birdwatching Society	<i>Muscicapa striata</i>	bird	Spotted Flycatcher	Biodiversity Action Plan UK list of priority species: Priority Species, Biodiversity Lists - England: England NERC S.41	Weald Park	TQ5894	1	2016
Essex Birdwatching Society	<i>Muscicapa striata</i>	bird	Spotted Flycatcher	Biodiversity Action Plan UK list of priority species: Priority Species, Biodiversity Lists - England: England NERC S.41	Thorndon Country Park	TQ6090	1	2019
Essex Bat Group	<i>Nyctalus noctula</i>	terrestrial mammal	Noctule Bat	Biodiversity Action Plan UK list of priority species: Priority Species, Biodiversity Lists - England: England NERC S.41	Thorndon, Brentwood	TQ611906	2	2018

Essex Bat Group	<i>Nyctalus noctula</i>	terrestrial mammal	Noctule Bat	Biodiversity Action Plan UK list of priority species: Priority Species, Biodiversity Lists - England: England NERC S.41	Thorndon, Brentwood	TQ607914	2	2018
Essex Bat Group	<i>Nyctalus noctula</i>	terrestrial mammal	Noctule Bat	Biodiversity Action Plan UK list of priority species: Priority Species, Biodiversity Lists - England: England NERC S.41	Little Warley Common, Brentwood	TQ603910	2	2018
Essex Field Club	<i>Nyctalus noctula</i>	terrestrial mammal	Noctule Bat	Biodiversity Action Plan UK list of priority species: Priority Species, Biodiversity Lists - England: England NERC S.41		TQ627901	5	1999
Essex Field Club	<i>Nyctalus noctula</i>	terrestrial mammal	Noctule Bat	Biodiversity Action Plan UK list of priority species: Priority Species, Biodiversity Lists - England: England NERC S.41	Petre Chapel, Thorndon Park	TQ614914	1	2016
Essex Bat Group	<i>Nyctalus noctula</i>	terrestrial mammal	Noctule Bat	Biodiversity Action Plan UK list of priority species: Priority Species, Biodiversity Lists - England: England NERC S.41	Warley Place, Brentwood	TQ584909	2	2018
Essex Bat Group	<i>Nyctalus noctula</i>	terrestrial mammal	Noctule Bat	Biodiversity Action Plan UK list of priority species: Priority Species, Biodiversity Lists - England: England NERC S.41	Thorndon, Brentwood	TQ611905	2	2018
Essex Bat Group	<i>Nyctalus noctula</i>	terrestrial mammal	Noctule Bat	Biodiversity Action Plan UK list of priority species: Priority Species, Biodiversity Lists - England: England NERC S.41	Thorndon, Brentwood	TQ607906	2	2018
Essex Bat Group	<i>Nyctalus noctula</i>	terrestrial mammal	Noctule Bat	Biodiversity Action Plan UK list of priority species: Priority Species, Biodiversity Lists - England: England NERC S.41	Hartswood, Brentwood	TQ603919	2	2018
Essex Field Club	<i>Nyctalus noctula</i>	terrestrial mammal	Noctule Bat	Biodiversity Action Plan UK list of priority species: Priority Species, Biodiversity Lists - England: England NERC S.41		TQ627899	6	1999
Essex Field Club	<i>Orthosia gracilis</i>	insect - moth	Powdered Quaker	Biodiversity Action Plan UK list of priority species: Priority Species, Biodiversity Lists - England: England NERC S.41	Thorndon Park Forest	TQ608912	1	1985

Essex Field Club	<i>Orthosia gracilis</i>	insect - moth	Powdered Quaker	Biodiversity Action Plan UK list of priority species: Priority Species, Biodiversity Lists - England: England NERC S.41	Ingrave,nr Brentwood	TQ623922	1	1960
Essex Field Club	<i>Orthosia gracilis</i>	insect - moth	Powdered Quaker	Biodiversity Action Plan UK list of priority species: Priority Species, Biodiversity Lists - England: England NERC S.41	Thorndon Park,nr Brentwood	TQ605910	1	1974
Essex Field Club	<i>Orthosia gracilis</i>	insect - moth	Powdered Quaker	Biodiversity Action Plan UK list of priority species: Priority Species, Biodiversity Lists - England: England NERC S.41	Thorndon Country Park,Brentwood	TQ605910	1	1973
Essex Birdwatching Society	<i>Passer domesticus</i>	bird	House Sparrow	Biodiversity Action Plan UK list of priority species: Priority Species, Biodiversity Lists - England: England NERC S.41	Ingrave: Highfield Wood & field margins	TQ6293	1	2015
Essex Birdwatching Society	<i>Passer domesticus</i>	bird	House Sparrow	Biodiversity Action Plan UK list of priority species: Priority Species, Biodiversity Lists - England: England NERC S.41	Brentwood	TQ5993	6	2020
Essex Birdwatching Society	<i>Passer domesticus</i>	bird	House Sparrow	Biodiversity Action Plan UK list of priority species: Priority Species, Biodiversity Lists - England: England NERC S.41	Thorndon Park	TQ6091	1	2015
Essex Birdwatching Society	<i>Passer domesticus</i>	bird	House Sparrow	Biodiversity Action Plan UK list of priority species: Priority Species, Biodiversity Lists - England: England NERC S.41	Great Warley	TQ5992	3	2013
Essex Birdwatching Society	<i>Passer domesticus</i>	bird	House Sparrow	Biodiversity Action Plan UK list of priority species: Priority Species, Biodiversity Lists - England: England NERC S.41	15 Downsland Drive Brentwood	TQ5993	1	2020
Essex Birdwatching Society	<i>Passer domesticus</i>	bird	House Sparrow	Biodiversity Action Plan UK list of priority species: Priority Species, Biodiversity Lists - England: England NERC S.41	North Ockendon	TQ5894	1	2013
Essex Birdwatching Society	<i>Passer domesticus</i>	bird	House Sparrow	Biodiversity Action Plan UK list of priority species: Priority Species, Biodiversity Lists - England: England NERC S.41	Dunton Hills Golf Course	TQ6388	1	2019

Essex Birdwatching Society	<i>Passer domesticus</i>	bird	House Sparrow	Biodiversity Action Plan UK list of priority species: Priority Species, Biodiversity Lists - England: England NERC S.41	Warley Place CP	TQ5891	1	2017
Essex Birdwatching Society	<i>Passer domesticus</i>	bird	House Sparrow	Biodiversity Action Plan UK list of priority species: Priority Species, Biodiversity Lists - England: England NERC S.41	M25/A127 Junction 29	TQ5888	24	2020
Essex Birdwatching Society	<i>Passer domesticus</i>	bird	House Sparrow	Biodiversity Action Plan UK list of priority species: Priority Species, Biodiversity Lists - England: England NERC S.41	Codham Hall Farm	TQ5888	11	2015
Essex Birdwatching Society	<i>Passer domesticus</i>	bird	House Sparrow	Biodiversity Action Plan UK list of priority species: Priority Species, Biodiversity Lists - England: England NERC S.41	Warley Hill	TQ5992	1	2016
Essex Birdwatching Society	<i>Passer domesticus</i>	bird	House Sparrow	Biodiversity Action Plan UK list of priority species: Priority Species, Biodiversity Lists - England: England NERC S.41	La Plata Wood Warley	TQ5993	1	2020
Essex Birdwatching Society	<i>Passer domesticus</i>	bird	House Sparrow	Biodiversity Action Plan UK list of priority species: Priority Species, Biodiversity Lists - England: England NERC S.41	Brentwood	TQ6192	1	2018
Essex Birdwatching Society	<i>Passer domesticus</i>	bird	House Sparrow	Biodiversity Action Plan UK list of priority species: Priority Species, Biodiversity Lists - England: England NERC S.41	Thorndon Park North	TQ6091	3	2020
Essex Birdwatching Society	<i>Passer domesticus</i>	bird	House Sparrow	Biodiversity Action Plan UK list of priority species: Priority Species, Biodiversity Lists - England: England NERC S.41	Ingatestone	TQ647993	1	2014
Essex Birdwatching Society	<i>Passer domesticus</i>	bird	House Sparrow	Biodiversity Action Plan UK list of priority species: Priority Species, Biodiversity Lists - England: England NERC S.41	Becket Close	TQ5991	1	2014
Essex Birdwatching Society	<i>Passer domesticus</i>	bird	House Sparrow	Biodiversity Action Plan UK list of priority species: Priority Species, Biodiversity Lists - England: England NERC S.41	Thorndon CP	TQ6091	1	2016

Essex Birdwatching Society	<i>Passer domesticus</i>	bird	House Sparrow	Biodiversity Action Plan UK list of priority species: Priority Species, Biodiversity Lists - England: England NERC S.41	garden, 61 Weald Rd, B'wood	TQ5993	1	2014
Essex Birdwatching Society	<i>Passer domesticus</i>	bird	House Sparrow	Biodiversity Action Plan UK list of priority species: Priority Species, Biodiversity Lists - England: England NERC S.41	Weald Road, garden	TQ5993	1	2013
Essex Birdwatching Society	<i>Passer domesticus</i>	bird	House Sparrow	Biodiversity Action Plan UK list of priority species: Priority Species, Biodiversity Lists - England: England NERC S.41	Mobile-TQ6291	TQ6291	1	2014
Essex Birdwatching Society	<i>Passer domesticus</i>	bird	House Sparrow	Biodiversity Action Plan UK list of priority species: Priority Species, Biodiversity Lists - England: England NERC S.41	codham hall farm offices	TQ5888	27	2016
Essex Birdwatching Society	<i>Passer domesticus</i>	bird	House Sparrow	Biodiversity Action Plan UK list of priority species: Priority Species, Biodiversity Lists - England: England NERC S.41	Warley Hill	TQ5992	2	2019
Essex Birdwatching Society	<i>Passer domesticus</i>	bird	House Sparrow	Biodiversity Action Plan UK list of priority species: Priority Species, Biodiversity Lists - England: England NERC S.41	M25 J29 A127 Codham Hall Farm	TQ5888	101	2019
Essex Birdwatching Society	<i>Passer domesticus</i>	bird	House Sparrow	Biodiversity Action Plan UK list of priority species: Priority Species, Biodiversity Lists - England: England NERC S.41	Brentwood Town Centre	TQ5993	1	2019
Essex Birdwatching Society	<i>Passer domesticus</i>	bird	House Sparrow	Biodiversity Action Plan UK list of priority species: Priority Species, Biodiversity Lists - England: England NERC S.41	Warley	TQ5992	2	2020
Essex Field Club	<i>Pelurga comitata</i>	insect - moth	Dark Spinach	Biodiversity Action Plan UK list of priority species: Priority Species, Biodiversity Lists - England: England NERC S.41	Ingrave,nr Brentwood	TQ623922	1	1960
Essex Birdwatching Society	<i>Phylloscopus sibilatrix</i>	bird	Wood Warbler	Biodiversity Action Plan UK list of priority species: Priority Species, Biodiversity Lists - England: England NERC S.41	Weald Park	TQ5894	1	2016
Essex Bat Group	<i>Pipistrellus pipistrellus</i>	terrestrial mammal	Common Pipistrelle	Essex BAP: EBAP	Hartswood, Brentwood	TQ602924	2	2016

Essex Bat Group	<i>Pipistrellus pipistrellus</i>	terrestrial mammal	Common Pipistrelle	Essex BAP: EBAP	Warley Place, Brentwood	TQ583910	4	2018
Essex Field Club	<i>Pipistrellus pipistrellus</i>	terrestrial mammal	Common Pipistrelle	Essex BAP: EBAP	TQ581884	TQ581884	2	2001
Essex Bat Group	<i>Pipistrellus pipistrellus</i>	terrestrial mammal	Common Pipistrelle	Essex BAP: EBAP	Little Warley Common, Brentwood	TQ605908	2	2018
Essex Bat Group	<i>Pipistrellus pipistrellus</i>	terrestrial mammal	Common Pipistrelle	Essex BAP: EBAP	Great Warley, St mary the Virgin Church	TQ589900	1	2010
Essex Bat Group	<i>Pipistrellus pipistrellus</i>	terrestrial mammal	Common Pipistrelle	Essex BAP: EBAP	Thorndon, Brentwood	TQ613903	2	2018
Essex Bat Group	<i>Pipistrellus pipistrellus</i>	terrestrial mammal	Common Pipistrelle	Essex BAP: EBAP	Hutton	TQ616937	1	2011
Essex Bat Group	<i>Pipistrellus pipistrellus</i>	terrestrial mammal	Common Pipistrelle	Essex BAP: EBAP	Brentwood, 2 The Birches	TQ604931	1	2008
Essex Bat Group	<i>Pipistrellus pipistrellus</i>	terrestrial mammal	Common Pipistrelle	Essex BAP: EBAP	Thorndon, Brentwood	TQ607914	2	2018
Essex Bat Group	<i>Pipistrellus pipistrellus</i>	terrestrial mammal	Common Pipistrelle	Essex BAP: EBAP	Hartswood, Brentwood	TQ604920	2	2018
Essex Bat Group	<i>Pipistrellus pipistrellus</i>	terrestrial mammal	Common Pipistrelle	Essex BAP: EBAP	West Horndon	TQ625881	1	2010
Essex Field Club	<i>Pipistrellus pipistrellus</i>	terrestrial mammal	Common Pipistrelle	Essex BAP: EBAP	TQ628901	TQ628901	5	1997
Essex Bat Group	<i>Pipistrellus pipistrellus</i>	terrestrial mammal	Common Pipistrelle	Essex BAP: EBAP	Brentwood	TQ604931	1	2008
Essex Bat Group	<i>Pipistrellus pipistrellus</i>	terrestrial mammal	Common Pipistrelle	Essex BAP: EBAP	Thorndon	TQ607915	1	2011
Essex Bat Group	<i>Pipistrellus pipistrellus</i>	terrestrial mammal	Common Pipistrelle	Essex BAP: EBAP	Hartswood, Brentwood	TQ602925	2	2016
Essex Bat Group	<i>Pipistrellus pipistrellus</i>	terrestrial mammal	Common Pipistrelle	Essex BAP: EBAP	Warley Place, Brentwood	TQ584909	2	2018
Essex Field Club	<i>Pipistrellus pipistrellus</i>	terrestrial mammal	Common Pipistrelle	Essex BAP: EBAP	TQ595935	TQ595935	3	2008
Essex Bat Group	<i>Pipistrellus pipistrellus</i>	terrestrial mammal	Common Pipistrelle	Essex BAP: EBAP	Brentwood	TQ596932	1	2008
Essex Bat Group	<i>Pipistrellus pipistrellus</i>	terrestrial mammal	Common Pipistrelle	Essex BAP: EBAP	Pondfield Lane, Brentwood CM13 2BX	TQ613929	1	2016
Essex Bat Group	<i>Pipistrellus pipistrellus</i>	terrestrial mammal	Common Pipistrelle	Essex BAP: EBAP	Hartswood, Brentwood	TQ602921	2	2018
Essex Bat Group	<i>Pipistrellus pipistrellus</i>	terrestrial mammal	Common Pipistrelle	Essex BAP: EBAP	Thorndon, Brentwood	TQ624903	4	2018

Essex Field Club	<i>Pipistrellus pipistrellus</i>	terrestrial mammal	Common Pipistrelle	Essex BAP: EBAP	Petre Chapel, Thorndon Park	TQ614914	1	2016
Essex Bat Group	<i>Pipistrellus pipistrellus</i>	terrestrial mammal	Common Pipistrelle	Essex BAP: EBAP	Little Warley Common, Brentwood	TQ603910	2	2018
Essex Bat Group	<i>Pipistrellus pipistrellus</i>	terrestrial mammal	Common Pipistrelle	Essex BAP: EBAP	Brentwood, Heron Hall, 8 Lakeside Crescent	TQ597931	1	2008
Essex Bat Group	<i>Pipistrellus pipistrellus</i>	terrestrial mammal	Common Pipistrelle	Essex BAP: EBAP	Thorndon, Brentwood	TQ611907	2	2018
Essex Bat Group	<i>Pipistrellus pipistrellus</i>	terrestrial mammal	Common Pipistrelle	Essex BAP: EBAP	Hartwood, Brentwood	TQ604921	2	2018
Essex Bat Group	<i>Pipistrellus pipistrellus</i>	terrestrial mammal	Common Pipistrelle	Essex BAP: EBAP	Brentwood, 14 Leasway	TQ596932	1	2008
Essex Bat Group	<i>Pipistrellus pipistrellus</i>	terrestrial mammal	Common Pipistrelle	Essex BAP: EBAP	Thorndon Country Park (South)	TQ626898	1	2010
Essex Bat Group	<i>Pipistrellus pipistrellus</i>	terrestrial mammal	Common Pipistrelle	Essex BAP: EBAP	Hartwood, Brentwood	TQ603919	2	2018
Essex Bat Group	<i>Pipistrellus pipistrellus</i>	terrestrial mammal	Common Pipistrelle	Essex BAP: EBAP	Warley Place, Brentwood, Essex (Disused boiler house)	TQ584910	1	2011
Essex Field Club	<i>Pipistrellus pipistrellus</i>	terrestrial mammal	Common Pipistrelle	Essex BAP: EBAP	TQ628897	TQ628897	5	1997
Essex Bat Group	<i>Pipistrellus pipistrellus</i>	terrestrial mammal	Common Pipistrelle	Essex BAP: EBAP	Brentwood	TQ597931	1	2008
Essex Bat Group	<i>Pipistrellus pipistrellus</i>	terrestrial mammal	Common Pipistrelle	Essex BAP: EBAP	Romford	TQ615939	1	2018
Essex Bat Group	<i>Pipistrellus pygmaeus</i>	terrestrial mammal	Soprano Pipistrelle	Biodiversity Action Plan UK list of priority species: Priority Species, Biodiversity Lists - England: England NERC S.41	Thorndon, Brentwood	TQ613903	2	2018
Essex Bat Group	<i>Pipistrellus pygmaeus</i>	terrestrial mammal	Soprano Pipistrelle	Biodiversity Action Plan UK list of priority species: Priority Species, Biodiversity Lists - England: England NERC S.41	Hartwood, Brentwood	TQ602925	2	2016
Essex Bat Group	<i>Pipistrellus pygmaeus</i>	terrestrial mammal	Soprano Pipistrelle	Biodiversity Action Plan UK list of priority species: Priority Species, Biodiversity Lists - England: England NERC S.41	Thorndon, Brentwood	TQ607914	2	2018

Essex Bat Group	<i>Pipistrellus pygmaeus</i>	terrestrial mammal	Soprano Pipistrelle	Biodiversity Action Plan UK list of priority species: Priority Species, Biodiversity Lists - England: England NERC S.41	Hartswood, Brentwood	TQ602921	2	2018
Essex Bat Group	<i>Pipistrellus pygmaeus</i>	terrestrial mammal	Soprano Pipistrelle	Biodiversity Action Plan UK list of priority species: Priority Species, Biodiversity Lists - England: England NERC S.41	Warley Place, Brentwood, Essex (Ruined cellar)	TQ584910	1	2008
Essex Field Club	<i>Pipistrellus pygmaeus</i>	terrestrial mammal	Soprano Pipistrelle	Biodiversity Action Plan UK list of priority species: Priority Species, Biodiversity Lists - England: England NERC S.41	TQ628897	TQ628897	5	1997
Essex Bat Group	<i>Pipistrellus pygmaeus</i>	terrestrial mammal	Soprano Pipistrelle	Biodiversity Action Plan UK list of priority species: Priority Species, Biodiversity Lists - England: England NERC S.41	Little Warley Common, Brentwood	TQ605908	2	2018
Essex Bat Group	<i>Pipistrellus pygmaeus</i>	terrestrial mammal	Soprano Pipistrelle	Biodiversity Action Plan UK list of priority species: Priority Species, Biodiversity Lists - England: England NERC S.41	Warley Place, Brentwood	TQ584909	2	2018
Essex Bat Group	<i>Pipistrellus pygmaeus</i>	terrestrial mammal	Soprano Pipistrelle	Biodiversity Action Plan UK list of priority species: Priority Species, Biodiversity Lists - England: England NERC S.41	Hartswood, Brentwood	TQ604921	2	2018
Essex Bat Group	<i>Pipistrellus pygmaeus</i>	terrestrial mammal	Soprano Pipistrelle	Biodiversity Action Plan UK list of priority species: Priority Species, Biodiversity Lists - England: England NERC S.41	Thorndon, Brentwood	TQ624903	4	2018
Essex Bat Group	<i>Pipistrellus pygmaeus</i>	terrestrial mammal	Soprano Pipistrelle	Biodiversity Action Plan UK list of priority species: Priority Species, Biodiversity Lists - England: England NERC S.41	Hartswood, Brentwood	TQ603919	2	2018
Essex Bat Group	<i>Pipistrellus pygmaeus</i>	terrestrial mammal	Soprano Pipistrelle	Biodiversity Action Plan UK list of priority species: Priority Species, Biodiversity Lists - England: England NERC S.41	Thorndon, Brentwood	TQ611907	2	2018
Essex Bat Group	<i>Pipistrellus pygmaeus</i>	terrestrial mammal	Soprano Pipistrelle	Biodiversity Action Plan UK list of priority species: Priority Species, Biodiversity Lists - England: England NERC S.41	Hartswood, Brentwood	TQ602924	2	2016

Essex Field Club	<i>Pipistrellus pygmaeus</i>	terrestrial mammal	Soprano Pipistrelle	Biodiversity Action Plan UK list of priority species: Priority Species, Biodiversity Lists - England: England NERC S.41	TQ628901	TQ628901	5	1997
Essex Bat Group	<i>Pipistrellus pygmaeus</i>	terrestrial mammal	Soprano Pipistrelle	Biodiversity Action Plan UK list of priority species: Priority Species, Biodiversity Lists - England: England NERC S.41	Thorndon Country Park (South)	TQ626898	1	2010
Essex Bat Group	<i>Pipistrellus pygmaeus</i>	terrestrial mammal	Soprano Pipistrelle	Biodiversity Action Plan UK list of priority species: Priority Species, Biodiversity Lists - England: England NERC S.41	Hartswood, Brentwood	TQ601915	2	2018
Essex Bat Group	<i>Pipistrellus pygmaeus</i>	terrestrial mammal	Soprano Pipistrelle	Biodiversity Action Plan UK list of priority species: Priority Species, Biodiversity Lists - England: England NERC S.41	Warley Place, Brentwood, Essex (Disused boiler house)	TQ584910	1	2008
Essex Field Club	<i>Pipistrellus pygmaeus</i>	terrestrial mammal	Soprano Pipistrelle	Biodiversity Action Plan UK list of priority species: Priority Species, Biodiversity Lists - England: England NERC S.41	Petre Chapel, Thorndon Park	TQ614914	1	2016
Essex Bat Group	<i>Pipistrellus pygmaeus</i>	terrestrial mammal	Soprano Pipistrelle	Biodiversity Action Plan UK list of priority species: Priority Species, Biodiversity Lists - England: England NERC S.41	Little Warley Common, Brentwood	TQ603910	2	2018
Essex Bat Group	<i>Pipistrellus pygmaeus</i>	terrestrial mammal	Soprano Pipistrelle	Biodiversity Action Plan UK list of priority species: Priority Species, Biodiversity Lists - England: England NERC S.41	Warley Place, Brentwood	TQ583910	4	2018
Essex Bat Group	<i>Pipistrellus pygmaeus</i>	terrestrial mammal	Soprano Pipistrelle	Biodiversity Action Plan UK list of priority species: Priority Species, Biodiversity Lists - England: England NERC S.41	Hartswood, Brentwood	TQ604920	2	2018
Essex Field Club	<i>Plecotus auritus</i>	terrestrial mammal	Brown Long-eared Bat	Biodiversity Action Plan UK list of priority species: Priority Species, Biodiversity Lists - England: England NERC S.41	TQ624920	TQ624920	4	2009
Essex Bat Group	<i>Plecotus auritus</i>	terrestrial mammal	Brown Long-eared Bat	Biodiversity Action Plan UK list of priority species: Priority Species, Biodiversity Lists - England: England NERC S.41	Hartswood, Brentwood	TQ603919	2	2018

Essex Field Club	<i>Plecotus auritus</i>	terrestrial mammal	Brown Long-eared Bat	Biodiversity Action Plan UK list of priority species: Priority Species, Biodiversity Lists - England: England NERC S.41	TQ589923	TQ589923	6	2002
Essex Bat Group	<i>Plecotus auritus</i>	terrestrial mammal	Brown Long-eared Bat	Biodiversity Action Plan UK list of priority species: Priority Species, Biodiversity Lists - England: England NERC S.41	Thorndon, Brentwood	TQ607914	2	2018
Essex Field Club	<i>Plecotus auritus</i>	terrestrial mammal	Brown Long-eared Bat	Biodiversity Action Plan UK list of priority species: Priority Species, Biodiversity Lists - England: England NERC S.41	TQ617938	TQ617938	5	1999
Essex Bat Group	<i>Plecotus auritus</i>	terrestrial mammal	Brown Long-eared Bat	Biodiversity Action Plan UK list of priority species: Priority Species, Biodiversity Lists - England: England NERC S.41	Hartswood, Brentwood	TQ602921	2	2018
Essex Bat Group	<i>Plecotus auritus</i>	terrestrial mammal	Brown Long-eared Bat	Biodiversity Action Plan UK list of priority species: Priority Species, Biodiversity Lists - England: England NERC S.41	Thorndon, Brentwood	TQ605908	2	2018
Essex Field Club	<i>Plecotus auritus</i>	terrestrial mammal	Brown Long-eared Bat	Biodiversity Action Plan UK list of priority species: Priority Species, Biodiversity Lists - England: England NERC S.41	TQ611916	TQ611916	4	1998
Essex Bat Group	<i>Plecotus auritus</i>	terrestrial mammal	Brown Long-eared Bat	Biodiversity Action Plan UK list of priority species: Priority Species, Biodiversity Lists - England: England NERC S.41	Great Warley, St mary the Virgin Church	TQ589900	1	2010
Essex Bat Group	<i>Plecotus auritus</i>	terrestrial mammal	Brown Long-eared Bat	Biodiversity Action Plan UK list of priority species: Priority Species, Biodiversity Lists - England: England NERC S.41	Warley Place, Brentwood	TQ584909	2	2018
Essex Bat Group	<i>Plecotus auritus</i>	terrestrial mammal	Brown Long-eared Bat	Biodiversity Action Plan UK list of priority species: Priority Species, Biodiversity Lists - England: England NERC S.41	Ingrave, St Nicholas Church	TQ623921	1	2010
Essex Field Club	<i>Plecotus auritus</i>	terrestrial mammal	Brown Long-eared Bat	Biodiversity Action Plan UK list of priority species: Priority Species, Biodiversity Lists - England: England NERC S.41	TQ594938	TQ594938	3	1986

Essex Bat Group	<i>Plecotus auritus</i>	terrestrial mammal	Brown Long-eared Bat	Biodiversity Action Plan UK list of priority species: Priority Species, Biodiversity Lists - England: England NERC S.41	Brentwood	TQ6093	2	2008
Essex Bat Group	<i>Plecotus auritus</i>	terrestrial mammal	Brown Long-eared Bat	Biodiversity Action Plan UK list of priority species: Priority Species, Biodiversity Lists - England: England NERC S.41	Thorndon, Brentwood	TQ618910	2	2018
Essex Field Club	<i>Plecotus auritus</i>	terrestrial mammal	Brown Long-eared Bat	Biodiversity Action Plan UK list of priority species: Priority Species, Biodiversity Lists - England: England NERC S.41	TQ624921	TQ624921	4	1992
Essex Bat Group	<i>Plecotus auritus</i>	terrestrial mammal	Brown Long-eared Bat	Biodiversity Action Plan UK list of priority species: Priority Species, Biodiversity Lists - England: England NERC S.41	Hartswood, Brentwood	TQ604920	2	2018
Essex Field Club	<i>Plecotus auritus</i>	terrestrial mammal	Brown Long-eared Bat	Biodiversity Action Plan UK list of priority species: Priority Species, Biodiversity Lists - England: England NERC S.41	TQ591899	TQ591899	3	2003
Essex Bat Group	<i>Plecotus auritus</i>	terrestrial mammal	Brown Long-eared Bat	Biodiversity Action Plan UK list of priority species: Priority Species, Biodiversity Lists - England: England NERC S.41	Thorndon, Brentwood	TQ609907	2	2018
Essex Field Club	<i>Plecotus auritus</i>	terrestrial mammal	Brown Long-eared Bat	Biodiversity Action Plan UK list of priority species: Priority Species, Biodiversity Lists - England: England NERC S.41	TQ623922	TQ623922	4	1998
Essex Bat Group	<i>Plecotus auritus</i>	terrestrial mammal	Brown Long-eared Bat	Biodiversity Action Plan UK list of priority species: Priority Species, Biodiversity Lists - England: England NERC S.41	Hartswood, Brentwood	TQ602924	2	2016
Essex Field Club	<i>Plecotus auritus</i>	terrestrial mammal	Brown Long-eared Bat	Biodiversity Action Plan UK list of priority species: Priority Species, Biodiversity Lists - England: England NERC S.41	Petre Chapel, Thorndon Park	TQ614914	1	2016
Essex Bat Group	<i>Plecotus auritus</i>	terrestrial mammal	Brown Long-eared Bat	Biodiversity Action Plan UK list of priority species: Priority Species, Biodiversity Lists - England: England NERC S.41	Thorndon, Brentwood	TQ607906	2	2018

Essex Field Club	<i>Plecotus auritus</i>	terrestrial mammal	Brown Long-eared Bat	Biodiversity Action Plan UK list of priority species: Priority Species, Biodiversity Lists - England: England NERC S.41	TQ614914	TQ614914	4	2011
Essex Bat Group	<i>Plecotus auritus</i>	terrestrial mammal	Brown Long-eared Bat	Biodiversity Action Plan UK list of priority species: Priority Species, Biodiversity Lists - England: England NERC S.41	Hartswood, Brentwood	TQ601915	2	2018
Essex Bat Group	<i>Plecotus auritus</i>	terrestrial mammal	Brown Long-eared Bat	Biodiversity Action Plan UK list of priority species: Priority Species, Biodiversity Lists - England: England NERC S.41	Thorndon, Brentwood	TQ603910	2	2018
Essex Field Club	<i>Plecotus auritus</i>	terrestrial mammal	Brown Long-eared Bat	Biodiversity Action Plan UK list of priority species: Priority Species, Biodiversity Lists - England: England NERC S.41	TQ605935	TQ605935	2	2008
Essex Bat Group	<i>Plecotus auritus</i>	terrestrial mammal	Brown Long-eared Bat	Biodiversity Action Plan UK list of priority species: Priority Species, Biodiversity Lists - England: England NERC S.41	Brentwood	TQ622921	2	2013
Essex Bat Group	<i>Plecotus auritus</i>	terrestrial mammal	Brown Long-eared Bat	Biodiversity Action Plan UK list of priority species: Priority Species, Biodiversity Lists - England: England NERC S.41	Warley Place, Brentwood	TQ583910	2	2018
Essex Bat Group	<i>Plecotus auritus</i>	terrestrial mammal	Brown Long-eared Bat	Biodiversity Action Plan UK list of priority species: Priority Species, Biodiversity Lists - England: England NERC S.41	Hartswood, Brentwood	TQ604921	2	2018
Essex Field Club	<i>Plecotus auritus</i>	terrestrial mammal	Brown Long-eared Bat	Biodiversity Action Plan UK list of priority species: Priority Species, Biodiversity Lists - England: England NERC S.41	TQ593911	TQ593911	4	2002
Essex Bat Group	<i>Plecotus auritus</i>	terrestrial mammal	Brown Long-eared Bat	Biodiversity Action Plan UK list of priority species: Priority Species, Biodiversity Lists - England: England NERC S.41	Brentwood	TQ592925	1	2011
Essex Bat Group	<i>Plecotus auritus</i>	terrestrial mammal	Brown Long-eared Bat	Biodiversity Action Plan UK list of priority species: Priority Species, Biodiversity Lists - England: England NERC S.41	Thorndon, Brentwood	TQ613903	2	2018

Essex Field Club	<i>Polia bombycina</i>	insect - moth	Pale Shining Brown	Biodiversity Action Plan UK list of priority species: Priority Species, Biodiversity Lists - England: England NERC S.41	Thorndon Country Park, Brentwood	TQ605910	1	1973
Essex Field Club	<i>Polia bombycina</i>	insect - moth	Pale Shining Brown	Biodiversity Action Plan UK list of priority species: Priority Species, Biodiversity Lists - England: England NERC S.41	Thorndon Park, nr Brentwood	TQ605910	1	1974
Essex Field Club	<i>Polia bombycina</i>	insect - moth	Pale Shining Brown	Biodiversity Action Plan UK list of priority species: Priority Species, Biodiversity Lists - England: England NERC S.41	Ingrave, nr Brentwood	TQ623922	1	1968
Essex Field Club	<i>Populus nigra subsp. betulifolia</i>	flowering plant	Black Poplar	Essex BAP: EBAP	Great Warley	TQ5989	1	2016
Essex Field Club	<i>Populus nigra subsp. betulifolia</i>	flowering plant	Black Poplar	Essex BAP: EBAP	Great Warley Hall interchange	TQ595896	1	2009
Essex Field Club	<i>Populus nigra subsp. betulifolia</i>	flowering plant	Black Poplar	Essex BAP: EBAP	Brentwood: A127 and Childerditch Lane south	TQ6188	1	2015
Essex Field Club	<i>Rhizedra lutosa</i>	insect - moth	Large Wainscot	Biodiversity Action Plan UK list of priority species: Priority Species, Biodiversity Lists - England: England NERC S.41	Thorndon Park, nr Brentwood	TQ605910	1	1974
Essex Field Club	<i>Rhizedra lutosa</i>	insect - moth	Large Wainscot	Biodiversity Action Plan UK list of priority species: Priority Species, Biodiversity Lists - England: England NERC S.41	Ingrave, nr Brentwood	TQ623922	1	1960
Essex Field Club	<i>Rhizedra lutosa</i>	insect - moth	Large Wainscot	Biodiversity Action Plan UK list of priority species: Priority Species, Biodiversity Lists - England: England NERC S.41	Thorndon Country Park, Brentwood	TQ605910	1	1973
Essex Field Club	<i>Saaristoa firma</i>	spider (Araneae)		Biodiversity Action Plan UK list of priority species: Priority Species, Biodiversity Lists - England: England NERC S.41	Thorndon Park North	TQ616914	2	1987
Essex Field Club	<i>Satyrium w-album</i>	insect - butterfly	White-letter Hairstreak	Biodiversity Action Plan UK list of priority species: Priority Species, Biodiversity Lists - England: England NERC S.41	Thorndon CP: Childerditch Ponds	TQ613905	3	1986
Essex Field Club	<i>Satyrium w-album</i>	insect - butterfly	White-letter Hairstreak	Biodiversity Action Plan UK list of priority species: Priority Species, Biodiversity Lists - England: England NERC S.41	Hutton Mount: CM13 2LA	TQ612939	1	2013

Essex Field Club	<i>Satyrrium w-album</i>	insect - butterfly	White-letter Hairstreak	Biodiversity Action Plan UK list of priority species: Priority Species, Biodiversity Lists - England: England NERC S.41	Thorndon South CP: Mill Wood	TQ628898	1	2017
Essex Field Club	<i>Satyrrium w-album</i>	insect - butterfly	White-letter Hairstreak	Biodiversity Action Plan UK list of priority species: Priority Species, Biodiversity Lists - England: England NERC S.41	Great Warley Area	TQ59V	1	1999
Essex Field Club	<i>Satyrrium w-album</i>	insect - butterfly	White-letter Hairstreak	Biodiversity Action Plan UK list of priority species: Priority Species, Biodiversity Lists - England: England NERC S.41	Thorndon Park	TQ69A	1	2018
Essex Field Club	<i>Satyrrium w-album</i>	insect - butterfly	White-letter Hairstreak	Biodiversity Action Plan UK list of priority species: Priority Species, Biodiversity Lists - England: England NERC S.41	Childerditch Common	TQ69A	1	1991
Essex Field Club	<i>Satyrrium w-album</i>	insect - butterfly	White-letter Hairstreak	Biodiversity Action Plan UK list of priority species: Priority Species, Biodiversity Lists - England: England NERC S.41	Thorndon CP: South	TQ627902	1	1992
Essex Field Club	<i>Satyrrium w-album</i>	insect - butterfly	White-letter Hairstreak	Biodiversity Action Plan UK list of priority species: Priority Species, Biodiversity Lists - England: England NERC S.41	Thorndon CP	TQ6091	2	1993
Essex Field Club	<i>Satyrrium w-album</i>	insect - butterfly	White-letter Hairstreak	Biodiversity Action Plan UK list of priority species: Priority Species, Biodiversity Lists - England: England NERC S.41	Great Warley: Great Ropers Lane	TQ584917	1	2019
Essex Field Club	<i>Satyrrium w-album</i>	insect - butterfly	White-letter Hairstreak	Biodiversity Action Plan UK list of priority species: Priority Species, Biodiversity Lists - England: England NERC S.41	Thorndon Park South	TQ69A	2	2019
Essex Field Club	<i>Satyrrium w-album</i>	insect - butterfly	White-letter Hairstreak	Biodiversity Action Plan UK list of priority species: Priority Species, Biodiversity Lists - England: England NERC S.41	Cranham: A127/M25 Slip Road	TQ582883	1	1999
Essex Field Club	<i>Satyrrium w-album</i>	insect - butterfly	White-letter Hairstreak	Biodiversity Action Plan UK list of priority species: Priority Species, Biodiversity Lists - England: England NERC S.41	Thorndon CP: South	TQ69F	2	1991

Essex Field Club	<i>Sciurus vulgaris</i>	terrestrial mammal	Red Squirrel	Biodiversity Action Plan UK list of priority species: Priority Species, Biodiversity Lists - England: England NERC S.41	TQ601921	TQ601921	1	1962
Essex Field Club	<i>Scopula marginepunctata</i>	insect - moth	Mullein Wave	Biodiversity Action Plan UK list of priority species: Priority Species, Biodiversity Lists - England: England NERC S.41	Thorndon Park,nr Brentwood	TQ605910	1	1974
Essex Field Club	<i>Scopula marginepunctata</i>	insect - moth	Mullein Wave	Biodiversity Action Plan UK list of priority species: Priority Species, Biodiversity Lists - England: England NERC S.41	Ingrave,nr Brentwood	TQ623922	1	1975
Essex Field Club	<i>Scopula marginepunctata</i>	insect - moth	Mullein Wave	Biodiversity Action Plan UK list of priority species: Priority Species, Biodiversity Lists - England: England NERC S.41	Thorndon Country Park,Brentwood	TQ605910	1	1973
Essex Field Club	<i>Scotopteryx chenopodiata</i>	insect - moth	Shaded Broad-bar	Biodiversity Action Plan UK list of priority species: Priority Species, Biodiversity Lists - England: England NERC S.41	Ingrave,nr Brentwood	TQ623922	1	1960
Essex Field Club	<i>Scotopteryx chenopodiata</i>	insect - moth	Shaded Broad-bar	Biodiversity Action Plan UK list of priority species: Priority Species, Biodiversity Lists - England: England NERC S.41	Thorndon Park,nr Brentwood	TQ605910	1	1974
Essex Field Club	<i>Scotopteryx chenopodiata</i>	insect - moth	Shaded Broad-bar	Biodiversity Action Plan UK list of priority species: Priority Species, Biodiversity Lists - England: England NERC S.41	Brentwood - near Little Warley Common, Thorndon Country Park Nth	TQ605912	1	2010
Essex Field Club	<i>Scotopteryx chenopodiata</i>	insect - moth	Shaded Broad-bar	Biodiversity Action Plan UK list of priority species: Priority Species, Biodiversity Lists - England: England NERC S.41	Thorndon CP: Childerditch Common	TQ609906	1	2011
Essex Field Club	<i>Scotopteryx chenopodiata</i>	insect - moth	Shaded Broad-bar	Biodiversity Action Plan UK list of priority species: Priority Species, Biodiversity Lists - England: England NERC S.41	Thorndon Country Park North, Little Warley Common (mixed wood)	TQ605912	1	2010
Essex Field Club	<i>Scotopteryx chenopodiata</i>	insect - moth	Shaded Broad-bar	Biodiversity Action Plan UK list of priority species: Priority Species, Biodiversity Lists - England: England NERC S.41	St Faith's Park, Brentwood	TQ585938	1	2015

Essex Field Club	<i>Scotopteryx chenopodiata</i>	insect - moth	Shaded Broad-bar	Biodiversity Action Plan UK list of priority species: Priority Species, Biodiversity Lists - England: England NERC S.41	BRENTWOOD - THORNDON COUNTRY PARK NORTH	TQ612913	1	2008
Essex Field Club	<i>Scotopteryx chenopodiata</i>	insect - moth	Shaded Broad-bar	Biodiversity Action Plan UK list of priority species: Priority Species, Biodiversity Lists - England: England NERC S.41	Thorndon CP: Childerditch Common	TQ610906	1	2013
Essex Field Club	<i>Scotopteryx chenopodiata</i>	insect - moth	Shaded Broad-bar	Biodiversity Action Plan UK list of priority species: Priority Species, Biodiversity Lists - England: England NERC S.41	Thorndon Country Park, Brentwood	TQ605910	1	1973
Essex Field Club	<i>Scotopteryx chenopodiata</i>	insect - moth	Shaded Broad-bar	Biodiversity Action Plan UK list of priority species: Priority Species, Biodiversity Lists - England: England NERC S.41	St Faiths, Brentwood	TQ585939	1	2020
Essex Field Club	<i>Spilosoma lubricipeda</i>	insect - moth	White Ermine	Biodiversity Action Plan UK list of priority species: Priority Species, Biodiversity Lists - England: England NERC S.41	Thorndon Park, Childerditch Street	TQ614903	1	1974
Essex Field Club	<i>Spilosoma lubricipeda</i>	insect - moth	White Ermine	Biodiversity Action Plan UK list of priority species: Priority Species, Biodiversity Lists - England: England NERC S.41	Thorndon Country Park North	TQ605913	1	2009
Essex Field Club	<i>Spilosoma lubricipeda</i>	insect - moth	White Ermine	Biodiversity Action Plan UK list of priority species: Priority Species, Biodiversity Lists - England: England NERC S.41	Great Warley: CM13 3AG	TQ589917	1	2016
Essex Field Club	<i>Spilosoma lubricipeda</i>	insect - moth	White Ermine	Biodiversity Action Plan UK list of priority species: Priority Species, Biodiversity Lists - England: England NERC S.41	Thorndon Park, nr Brentwood	TQ605910	1	1974
Essex Field Club	<i>Spilosoma lubricipeda</i>	insect - moth	White Ermine	Biodiversity Action Plan UK list of priority species: Priority Species, Biodiversity Lists - England: England NERC S.41	Thorndon Country Park, Brentwood	TQ605910	1	1973
Essex Field Club	<i>Spilosoma lubricipeda</i>	insect - moth	White Ermine	Biodiversity Action Plan UK list of priority species: Priority Species, Biodiversity Lists - England: England NERC S.41	Ingrave, nr Brentwood	TQ623922	1	1960

Essex Field Club	<i>Spilosoma lubricipeda</i>	insect - moth	White Ermine	Biodiversity Action Plan UK list of priority species: Priority Species, Biodiversity Lists - England: England NERC S.41	BRENTWOOD - THORNDON COUNTRY PARK NORTH	TQ612913	3	2010
Essex Birdwatching Society	<i>Stercorarius parasiticus</i>	bird	Arctic Skua	Biodiversity Action Plan UK list of priority species: Priority Species	Mobile-TQ6492	TQ6492	1	2013
Essex Birdwatching Society	<i>Streptopelia turtur</i>	bird	Turtle Dove	Biodiversity Action Plan UK list of priority species: Priority Species, Biodiversity Lists - England: England NERC S.41	Codham Hall	TQ5888	1	2013
Essex Field Club	<i>Tholera cespitis</i>	insect - moth	Hedge Rustic	Biodiversity Action Plan UK list of priority species: Priority Species, Biodiversity Lists - England: England NERC S.41	Thorndon Country Park, Brentwood	TQ605910	1	1973
Essex Field Club	<i>Tholera cespitis</i>	insect - moth	Hedge Rustic	Biodiversity Action Plan UK list of priority species: Priority Species, Biodiversity Lists - England: England NERC S.41	Thorndon Park, nr Brentwood	TQ605910	1	1974
Essex Field Club	<i>Tholera cespitis</i>	insect - moth	Hedge Rustic	Biodiversity Action Plan UK list of priority species: Priority Species, Biodiversity Lists - England: England NERC S.41	Ingrave, nr Brentwood	TQ623922	1	1960
Essex Field Club	<i>Tholera decimalis</i>	insect - moth	Feathered Gothic	Biodiversity Action Plan UK list of priority species: Priority Species, Biodiversity Lists - England: England NERC S.41	Thorndon Park, nr Brentwood	TQ605910	1	1974
Essex Field Club	<i>Tholera decimalis</i>	insect - moth	Feathered Gothic	Biodiversity Action Plan UK list of priority species: Priority Species, Biodiversity Lists - England: England NERC S.41	Thorndon Country Park, Brentwood	TQ605910	1	1973
Essex Field Club	<i>Tholera decimalis</i>	insect - moth	Feathered Gothic	Biodiversity Action Plan UK list of priority species: Priority Species, Biodiversity Lists - England: England NERC S.41	Thorndon Park, Childerditch Street	TQ614903	1	1974
Essex Field Club	<i>Tholera decimalis</i>	insect - moth	Feathered Gothic	Biodiversity Action Plan UK list of priority species: Priority Species, Biodiversity Lists - England: England NERC S.41	Ingrave, nr Brentwood	TQ623922	1	1960
Essex Field Club	<i>Timandra comae</i>	insect - moth	Blood-Vein	Biodiversity Action Plan UK list of priority species: Priority Species, Biodiversity Lists - England: England NERC S.41	Thorndon Country Park, Brentwood	TQ605910	1	1973

Essex Field Club	<i>Timandra comae</i>	insect - moth	Blood-Vein	Biodiversity Action Plan UK list of priority species: Priority Species, Biodiversity Lists - England: England NERC S.41	Ingrave,nr Brentwood	TQ623922	1	1960
Essex Field Club	<i>Timandra comae</i>	insect - moth	Blood-Vein	Biodiversity Action Plan UK list of priority species: Priority Species, Biodiversity Lists - England: England NERC S.41	Thorndon Park,Childerditch Street	TQ614903	1	1974
Essex Field Club	<i>Timandra comae</i>	insect - moth	Blood-Vein	Biodiversity Action Plan UK list of priority species: Priority Species, Biodiversity Lists - England: England NERC S.41	Little Warley Common	TQ605906	1	2018
Essex Field Club	<i>Timandra comae</i>	insect - moth	Blood-Vein	Biodiversity Action Plan UK list of priority species: Priority Species, Biodiversity Lists - England: England NERC S.41	Great Warley	TQ589917	1	2014
Essex Field Club	<i>Timandra comae</i>	insect - moth	Blood-Vein	Biodiversity Action Plan UK list of priority species: Priority Species, Biodiversity Lists - England: England NERC S.41	Thorndon Park,nr Brentwood	TQ605910	1	1974
Essex Field Club	<i>Trichiura crataegi</i>	insect - moth	Pale Eggar	Biodiversity Action Plan UK list of priority species: Priority Species, Biodiversity Lists - England: England NERC S.41	Thorndon Country Park,Brentwood	TQ605910	1	1973
Essex Field Club	<i>Trichiura crataegi</i>	insect - moth	Pale Eggar	Biodiversity Action Plan UK list of priority species: Priority Species, Biodiversity Lists - England: England NERC S.41	Ingrave,nr Brentwood	TQ623922	1	1960
EFC/EARG	<i>Triturus cristatus</i>	amphibian	Warty Newt / Great Crested Newt	Biodiversity Action Plan UK list of priority species: Priority Species, Biodiversity Lists - England: England NERC S.41, Essex BAP: EBAP	Brentwood	TQ616922	1	2015
EFC/EARG	<i>Triturus cristatus</i>	amphibian	Warty Newt / Great Crested Newt	Biodiversity Action Plan UK list of priority species: Priority Species, Biodiversity Lists - England: England NERC S.41, Essex BAP: EBAP	Hutton, Mosbach Gardens Pond	TQ616937	4	2016
EFC/EARG	<i>Triturus cristatus</i>	amphibian	Warty Newt / Great Crested Newt	Biodiversity Action Plan UK list of priority species: Priority Species, Biodiversity Lists - England: England NERC S.41, Essex BAP: EBAP	Brentwood, cm13 5nf (pinpoint)	TQ595938	1	2012

EFC/EARG	<i>Triturus cristatus</i>	amphibian	Warty Newt / Great Crested Newt	Biodiversity Action Plan UK list of priority species: Priority Species, Biodiversity Lists - England: England NERC S.41, Essex BAP: EBAP	Warley	TQ589927	3	2021
EFC/EARG	<i>Triturus cristatus</i>	amphibian	Warty Newt / Great Crested Newt	Biodiversity Action Plan UK list of priority species: Priority Species, Biodiversity Lists - England: England NERC S.41, Essex BAP: EBAP	Brentwood	TQ610907	2	2016
EFC/EARG	<i>Triturus cristatus</i>	amphibian	Warty Newt / Great Crested Newt	Biodiversity Action Plan UK list of priority species: Priority Species, Biodiversity Lists - England: England NERC S.41, Essex BAP: EBAP	Hartswood Golf Course Pond, Brentwood	TQ616922	1	2017
EFC/EARG	<i>Triturus cristatus</i>	amphibian	Warty Newt / Great Crested Newt	Biodiversity Action Plan UK list of priority species: Priority Species, Biodiversity Lists - England: England NERC S.41, Essex BAP: EBAP	Brentwood CM13 3LW	TQ621900	2	2017
EFC/EARG	<i>Triturus cristatus</i>	amphibian	Warty Newt / Great Crested Newt	Biodiversity Action Plan UK list of priority species: Priority Species, Biodiversity Lists - England: England NERC S.41, Essex BAP: EBAP	Thorndon CP North	TQ607911	1	2011
EFC/EARG	<i>Triturus cristatus</i>	amphibian	Warty Newt / Great Crested Newt	Biodiversity Action Plan UK list of priority species: Priority Species, Biodiversity Lists - England: England NERC S.41, Essex BAP: EBAP	Brentwood	TQ607913	4	2021
EFC/EARG	<i>Triturus cristatus</i>	amphibian	Warty Newt / Great Crested Newt	Biodiversity Action Plan UK list of priority species: Priority Species, Biodiversity Lists - England: England NERC S.41, Essex BAP: EBAP	Ephemeral pools Thorndon Country Park	TQ612910	4	2006
EFC/EARG	<i>Triturus cristatus</i>	amphibian	Warty Newt / Great Crested Newt	Biodiversity Action Plan UK list of priority species: Priority Species, Biodiversity Lists - England: England NERC S.41, Essex BAP: EBAP	West Horndon	TQ622885	3	2016
EFC/EARG	<i>Triturus cristatus</i>	amphibian	Warty Newt / Great Crested Newt	Biodiversity Action Plan UK list of priority species: Priority Species, Biodiversity Lists - England: England NERC S.41, Essex BAP: EBAP	Brentwood	TQ621900	2	2010
EFC/EARG	<i>Triturus cristatus</i>	amphibian	Warty Newt / Great Crested Newt	Biodiversity Action Plan UK list of priority species: Priority Species, Biodiversity Lists - England: England NERC S.41, Essex BAP: EBAP	Picnic site Thorndon Country Park	TQ608914	2	2006

EFC/EARG	<i>Triturus cristatus</i>	amphibian	Warty Newt / Great Crested Newt	Biodiversity Action Plan UK list of priority species: Priority Species, Biodiversity Lists - England: England NERC S.41, Essex BAP: EBAP	Brentwood	TQ605916	3	2015
EFC/EARG	<i>Triturus cristatus</i>	amphibian	Warty Newt / Great Crested Newt	Biodiversity Action Plan UK list of priority species: Priority Species, Biodiversity Lists - England: England NERC S.41, Essex BAP: EBAP	Dunton Hills Golf Course	TQ636884	2	2019
EFC/EARG	<i>Triturus cristatus</i>	amphibian	Warty Newt / Great Crested Newt	Biodiversity Action Plan UK list of priority species: Priority Species, Biodiversity Lists - England: England NERC S.41, Essex BAP: EBAP	West Horndon	TQ610907	2	2010
EFC/EARG	<i>Triturus cristatus</i>	amphibian	Warty Newt / Great Crested Newt	Biodiversity Action Plan UK list of priority species: Priority Species, Biodiversity Lists - England: England NERC S.41, Essex BAP: EBAP	Brentwood	TQ616937	12	2019
EFC/EARG	<i>Triturus cristatus</i>	amphibian	Warty Newt / Great Crested Newt	Biodiversity Action Plan UK list of priority species: Priority Species, Biodiversity Lists - England: England NERC S.41, Essex BAP: EBAP	Little Warley	TQ597905	1	2020
EFC/EARG	<i>Triturus cristatus</i>	amphibian	Warty Newt / Great Crested Newt	Biodiversity Action Plan UK list of priority species: Priority Species, Biodiversity Lists - England: England NERC S.41, Essex BAP: EBAP	Brentwood, Mosbach Gardens Pond	TQ616937	3	2016
EFC/EARG	<i>Triturus cristatus</i>	amphibian	Warty Newt / Great Crested Newt	Biodiversity Action Plan UK list of priority species: Priority Species, Biodiversity Lists - England: England NERC S.41, Essex BAP: EBAP	Warley Place	TQ584911	2	2003
EFC/EARG	<i>Triturus cristatus</i>	amphibian	Warty Newt / Great Crested Newt	Biodiversity Action Plan UK list of priority species: Priority Species, Biodiversity Lists - England: England NERC S.41, Essex BAP: EBAP	Brentwood	TQ612909	2	2018
EFC/EARG	<i>Triturus cristatus</i>	amphibian	Warty Newt / Great Crested Newt	Biodiversity Action Plan UK list of priority species: Priority Species, Biodiversity Lists - England: England NERC S.41, Essex BAP: EBAP	Herongate	TQ634908	1	2019
EFC/EARG	<i>Triturus cristatus</i>	amphibian	Warty Newt / Great Crested Newt	Biodiversity Action Plan UK list of priority species: Priority Species, Biodiversity Lists - England: England NERC S.41, Essex BAP: EBAP	Brentwood CM13 3LW	TQ626901	1	2017

EFC/EARG	<i>Triturus cristatus</i>	amphibian	Warty Newt / Great Crested Newt	Biodiversity Action Plan UK list of priority species: Priority Species, Biodiversity Lists - England: England NERC S.41, Essex BAP: EBAP	Thrift Wood, Brentwood	TQ612938	1	1985
EFC/EARG	<i>Triturus cristatus</i>	amphibian	Warty Newt / Great Crested Newt	Biodiversity Action Plan UK list of priority species: Priority Species, Biodiversity Lists - England: England NERC S.41, Essex BAP: EBAP	Brentwood	TQ608912	2	2016
EFC/EARG	<i>Triturus cristatus</i>	amphibian	Warty Newt / Great Crested Newt	Biodiversity Action Plan UK list of priority species: Priority Species, Biodiversity Lists - England: England NERC S.41, Essex BAP: EBAP	Ephermeral Pools Thorndon Country Park	TQ612910	1	2004
EFC/EARG	<i>Triturus cristatus</i>	amphibian	Warty Newt / Great Crested Newt	Biodiversity Action Plan UK list of priority species: Priority Species, Biodiversity Lists - England: England NERC S.41, Essex BAP: EBAP	West Horndon	TQ636889	1	2019
EFC/EARG	<i>Triturus cristatus</i>	amphibian	Warty Newt / Great Crested Newt	Biodiversity Action Plan UK list of priority species: Priority Species, Biodiversity Lists - England: England NERC S.41, Essex BAP: EBAP	Brentwood CM13 2UW	TQ616937	1	2018
EFC/EARG	<i>Triturus cristatus</i>	amphibian	Warty Newt / Great Crested Newt	Biodiversity Action Plan UK list of priority species: Priority Species, Biodiversity Lists - England: England NERC S.41, Essex BAP: EBAP	The Rectory Little Warley	TQ599895	1	2003
EFC/EARG	<i>Triturus cristatus</i>	amphibian	Warty Newt / Great Crested Newt	Biodiversity Action Plan UK list of priority species: Priority Species, Biodiversity Lists - England: England NERC S.41, Essex BAP: EBAP	Brentwood	TQ606913	1	2015
EFC/EARG	<i>Triturus cristatus</i>	amphibian	Warty Newt / Great Crested Newt	Biodiversity Action Plan UK list of priority species: Priority Species, Biodiversity Lists - England: England NERC S.41, Essex BAP: EBAP	Dunton Hills Golf Course	TQ637880	1	2019
EFC/EARG	<i>Triturus cristatus</i>	amphibian	Warty Newt / Great Crested Newt	Biodiversity Action Plan UK list of priority species: Priority Species, Biodiversity Lists - England: England NERC S.41, Essex BAP: EBAP	West Horndon	TQ612904	1	2018
EFC/EARG	<i>Triturus cristatus</i>	amphibian	Warty Newt / Great Crested Newt	Biodiversity Action Plan UK list of priority species: Priority Species, Biodiversity Lists - England: England NERC S.41, Essex BAP: EBAP	Brentwood	TQ616922	1	2015

EFC/EARG	<i>Triturus cristatus</i>	amphibian	Warty Newt / Great Crested Newt	Biodiversity Action Plan UK list of priority species: Priority Species, Biodiversity Lists - England: England NERC S.41, Essex BAP: EBAP	Mosbach Gardens Pond	TQ616937	6	2019
EFC/EARG	<i>Triturus cristatus</i>	amphibian	Warty Newt / Great Crested Newt	Biodiversity Action Plan UK list of priority species: Priority Species, Biodiversity Lists - England: England NERC S.41, Essex BAP: EBAP	Brentwood	TQ595938	1	2012
EFC/EARG	<i>Triturus cristatus</i>	amphibian	Warty Newt / Great Crested Newt	Biodiversity Action Plan UK list of priority species: Priority Species, Biodiversity Lists - England: England NERC S.41, Essex BAP: EBAP	Childerditch Wood	TQ611906	4	2006
EFC/EARG	<i>Triturus cristatus</i>	amphibian	Warty Newt / Great Crested Newt	Biodiversity Action Plan UK list of priority species: Priority Species, Biodiversity Lists - England: England NERC S.41, Essex BAP: EBAP	Warley Place, Brentwood	TQ583908	3	2017
Essex Birdwatching Society	<i>Turdus philomelos</i>	bird	Song Thrush	Essex BAP: EBAP	Codham Hall Farm	TQ5888	2	2015
Essex Birdwatching Society	<i>Turdus philomelos</i>	bird	Song Thrush	Essex BAP: EBAP	Mill Wood	TQ6289	3	2014
Essex Birdwatching Society	<i>Turdus philomelos</i>	bird	Song Thrush	Essex BAP: EBAP	Thorndon Park North	TQ6091	10	2020
Essex Birdwatching Society	<i>Turdus philomelos</i>	bird	Song Thrush	Essex BAP: EBAP	Weald Rd, Brentwood	TQ5993	1	2014
Essex Birdwatching Society	<i>Turdus philomelos</i>	bird	Song Thrush	Essex BAP: EBAP	Great Warley - De Rougemont Manor	TQ5890	1	2017
Essex Birdwatching Society	<i>Turdus philomelos</i>	bird	Song Thrush	Essex BAP: EBAP	Thorndon CP (North)	TQ6091	2	2013
Essex Birdwatching Society	<i>Turdus philomelos</i>	bird	Song Thrush	Essex BAP: EBAP	Warley Place	TQ5890	1	2014
Essex Birdwatching Society	<i>Turdus philomelos</i>	bird	Song Thrush	Essex BAP: EBAP	Brentwood	TQ6192	2	2018
Essex Birdwatching Society	<i>Turdus philomelos</i>	bird	Song Thrush	Essex BAP: EBAP	M25 J29 A127 Codham Hall Farm	TQ5888	25	2019

Essex Birdwatching Society	<i>Turdus philomelos</i>	bird	Song Thrush	Essex BAP: EBAP	Thorndon CP South	TQ6290	5	2019
Essex Birdwatching Society	<i>Turdus philomelos</i>	bird	Song Thrush	Essex BAP: EBAP	Warley, Donkey Lane Plantation	TQ5992	1	2013
Essex Birdwatching Society	<i>Turdus philomelos</i>	bird	Song Thrush	Essex BAP: EBAP	garden, 61 Weald Rd, B'wood	TQ5993	1	2014
Essex Birdwatching Society	<i>Turdus philomelos</i>	bird	Song Thrush	Essex BAP: EBAP	Thorndon CP	TQ6090	1	2019
Essex Birdwatching Society	<i>Turdus philomelos</i>	bird	Song Thrush	Essex BAP: EBAP	Warley	TQ5992	3	2020
Essex Birdwatching Society	<i>Turdus philomelos</i>	bird	Song Thrush	Essex BAP: EBAP	Brentwood	TQ6093	1	2016
Essex Birdwatching Society	<i>Turdus philomelos</i>	bird	Song Thrush	Essex BAP: EBAP	Little Warley Common (TQ69 A)	TQ6191	1	2015
Essex Birdwatching Society	<i>Turdus philomelos</i>	bird	Song Thrush	Essex BAP: EBAP	Thorndon CP North	TQ6091	12	2019
Essex Birdwatching Society	<i>Turdus philomelos</i>	bird	Song Thrush	Essex BAP: EBAP	Warley Place EWT	TQ5890	1	2020
Essex Birdwatching Society	<i>Turdus philomelos</i>	bird	Song Thrush	Essex BAP: EBAP	Essex, Shenfield	TQ6094	1	2013
Essex Birdwatching Society	<i>Turdus philomelos</i>	bird	Song Thrush	Essex BAP: EBAP	Thorndon Country Park	TQ6090	1	2019
Essex Birdwatching Society	<i>Turdus philomelos</i>	bird	Song Thrush	Essex BAP: EBAP	TQ6291	TQ6291	1	2015
Essex Birdwatching Society	<i>Turdus philomelos</i>	bird	Song Thrush	Essex BAP: EBAP	Brentwood	TQ5993	1	2016
Essex Birdwatching Society	<i>Turdus philomelos</i>	bird	Song Thrush	Essex BAP: EBAP	Herongate	TQ6390	1	2020

Essex Birdwatching Society	<i>Turdus philomelos</i>	bird	Song Thrush	Essex BAP: EBAP	Thorndon CP (South)	TQ6290	8	2020
Essex Birdwatching Society	<i>Turdus philomelos</i>	bird	Song Thrush	Essex BAP: EBAP	Warley Place EWT	TQ5890	3	2016
Essex Birdwatching Society	<i>Turdus philomelos</i>	bird	Song Thrush	Essex BAP: EBAP	codham hall farm offices	TQ5888	8	2016
Essex Birdwatching Society	<i>Turdus philomelos</i>	bird	Song Thrush	Essex BAP: EBAP	Shenfield Common	TQ6093	1	2016
Essex Birdwatching Society	<i>Turdus philomelos</i>	bird	Song Thrush	Essex BAP: EBAP	Thorndon Park South	TQ6290	5	2020
Essex Birdwatching Society	<i>Turdus philomelos</i>	bird	Song Thrush	Essex BAP: EBAP	Weald Road, Brentwood	TQ5993	3	2013
Essex Birdwatching Society	<i>Turdus philomelos</i>	bird	Song Thrush	Essex BAP: EBAP	61 Weald Road, Brentwood	TQ5993	1	2013
Essex Birdwatching Society	<i>Turdus philomelos</i>	bird	Song Thrush	Essex BAP: EBAP	Harold Court	TQ5991	1	2015
Essex Birdwatching Society	<i>Turdus philomelos</i>	bird	Song Thrush	Essex BAP: EBAP	Thorndon CP (North)	TQ6091	13	2020
Essex Birdwatching Society	<i>Turdus philomelos</i>	bird	Song Thrush	Essex BAP: EBAP	Warley Place CP	TQ5890	4	2017
Essex Birdwatching Society	<i>Turdus philomelos</i>	bird	Song Thrush	Essex BAP: EBAP	Brentwood: Woodman Road	TQ5992	2	2013
Essex Birdwatching Society	<i>Turdus philomelos</i>	bird	Song Thrush	Essex BAP: EBAP	M25/A127 Junction 29	TQ5888	7	2020
Essex Birdwatching Society	<i>Turdus philomelos</i>	bird	Song Thrush	Essex BAP: EBAP	Thorndon Park	TQ6091	2	2015
Essex Birdwatching Society	<i>Turdus philomelos</i>	bird	Song Thrush	Essex BAP: EBAP	Warley, Woodman Road Cemetery	TQ5992	1	2017

Essex Birdwatching Society	<i>Turdus philomelos</i>	bird	Song Thrush	Essex BAP: EBAP	Great Warley	TQ5890	1	2017
Essex Birdwatching Society	<i>Turdus philomelos</i>	bird	Song Thrush	Essex BAP: EBAP	Thorndon CP	TQ6091	9	2019
Essex Birdwatching Society	<i>Turdus philomelos</i>	bird	Song Thrush	Essex BAP: EBAP	Warley Hill	TQ5992	1	2015
Essex Birdwatching Society	<i>Turdus philomelos</i>	bird	Song Thrush	Essex BAP: EBAP	Brentwood	TQ6092	1	2020
Essex Birdwatching Society	<i>Turdus philomelos</i>	bird	Song Thrush	Essex BAP: EBAP	London Road Cemetery Brentwood	TQ5993	1	2020
Essex Birdwatching Society	<i>Turdus philomelos</i>	bird	Song Thrush	Essex BAP: EBAP	Thorndon CP South	TQ6290	1	2016
Essex Birdwatching Society	<i>Turdus philomelos</i>	bird	Song Thrush	Essex BAP: EBAP	Warley Place NR	TQ5890	4	2018
Essex Birdwatching Society	<i>Turdus philomelos</i>	bird	Song Thrush	Essex BAP: EBAP	Garden, 103 Shenfield Place, Brentwood	TQ6094	5	2016
Essex Birdwatching Society	<i>Turdus philomelos</i>	bird	Song Thrush	Essex BAP: EBAP	Thorndon CP	TQ6091	1	2016
Essex Birdwatching Society	<i>Turdus philomelos</i>	bird	Song Thrush	Essex BAP: EBAP	Warley	TQ5992	1	2013
Essex Birdwatching Society	<i>Turdus philomelos</i>	bird	Song Thrush	Essex BAP: EBAP	Brentwood	TQ5993	3	2020
Essex Birdwatching Society	<i>Turdus philomelos</i>	bird	Song Thrush	Essex BAP: EBAP	Ingatestone	TQ647991	1	2014
Essex Birdwatching Society	<i>Turdus philomelos</i>	bird	Song Thrush	Essex BAP: EBAP	Thorndon CP North	TQ6091	3	2016
Essex Birdwatching Society	<i>Turdus philomelos</i>	bird	Song Thrush	Essex BAP: EBAP	Warley Place EWT	TQ5891	2	2016

Essex Birdwatching Society	<i>Turdus philomelos</i>	bird	Song Thrush	Essex BAP: EBAP	Dark Lane Warley	TQ5892	1	2020
Essex Birdwatching Society	<i>Turdus philomelos</i>	bird	Song Thrush	Essex BAP: EBAP	St Faiths Park Brentwood	TQ5893	1	2020
Essex Birdwatching Society	<i>Turdus philomelos</i>	bird	Song Thrush	Essex BAP: EBAP	TQ5891	TQ5891	2	2015
Essex Birdwatching Society	<i>Turdus philomelos</i>	bird	Song Thrush	Essex BAP: EBAP	Woodman Road Cemetery Warley	TQ5992	2	2020
Essex Birdwatching Society	<i>Turdus philomelos</i>	bird	Song Thrush	Essex BAP: EBAP	Brentwood	TQ5893	1	2020
Essex Birdwatching Society	<i>Turdus philomelos</i>	bird	Song Thrush	Essex BAP: EBAP	Hartswood Warley	TQ6092	1	2020
Essex Birdwatching Society	<i>Turdus philomelos</i>	bird	Song Thrush	Essex BAP: EBAP	Thorndon CP (South)	TQ6290	6	2013
Essex Birdwatching Society	<i>Turdus philomelos</i>	bird	Song Thrush	Essex BAP: EBAP	Warley Place CP	TQ5891	1	2017
Essex Birdwatching Society	<i>Turdus torquatus</i>	bird	Ring Ouzel	Biodiversity Action Plan UK list of priority species: Priority Species, Biodiversity Lists - England: England NERC S.41	Thorndon CP (South)	TQ6290	1	2018
Essex Birdwatching Society	<i>Turdus torquatus</i>	bird	Ring Ouzel	Biodiversity Action Plan UK list of priority species: Priority Species, Biodiversity Lists - England: England NERC S.41	Great Warley	TQ5890	3	2019
Essex Birdwatching Society	<i>Turdus torquatus</i>	bird	Ring Ouzel	Biodiversity Action Plan UK list of priority species: Priority Species, Biodiversity Lists - England: England NERC S.41	TQ5891	TQ5891	1	2015
Essex Birdwatching Society	<i>Turdus torquatus</i>	bird	Ring Ouzel	Biodiversity Action Plan UK list of priority species: Priority Species, Biodiversity Lists - England: England NERC S.41	Thorndon CP	TQ6091	1	2014

Essex Field Club	<i>Tyria jacobaeae</i>	insect - moth	Cinnabar	Biodiversity Action Plan UK list of priority species: Priority Species, Biodiversity Lists - England: England NERC S.41	Little Warley Common	TQ606905	3	2021
Essex Field Club	<i>Tyria jacobaeae</i>	insect - moth	Cinnabar	Biodiversity Action Plan UK list of priority species: Priority Species, Biodiversity Lists - England: England NERC S.41	Warley CP	TQ584927	1	2011
Essex Field Club	<i>Tyria jacobaeae</i>	insect - moth	Cinnabar	Biodiversity Action Plan UK list of priority species: Priority Species, Biodiversity Lists - England: England NERC S.41	Ingrave,nr Brentwood	TQ623922	1	1968
Essex Field Club	<i>Tyria jacobaeae</i>	insect - moth	Cinnabar	Biodiversity Action Plan UK list of priority species: Priority Species, Biodiversity Lists - England: England NERC S.41	Thorndon Park,nr Brentwood	TQ605910	1	1974
Essex Field Club	<i>Tyria jacobaeae</i>	insect - moth	Cinnabar	Biodiversity Action Plan UK list of priority species: Priority Species, Biodiversity Lists - England: England NERC S.41	Great Warley	TQ594894	1	2011
Essex Field Club	<i>Tyria jacobaeae</i>	insect - moth	Cinnabar	Biodiversity Action Plan UK list of priority species: Priority Species, Biodiversity Lists - England: England NERC S.41	Thorndon CP: Childerditch Common	TQ609906	1	2010
Essex Field Club	<i>Tyria jacobaeae</i>	insect - moth	Cinnabar	Biodiversity Action Plan UK list of priority species: Priority Species, Biodiversity Lists - England: England NERC S.41	Brentwood: Honeypot Lane	TQ584936	1	2014
Essex Field Club	<i>Tyria jacobaeae</i>	insect - moth	Cinnabar	Biodiversity Action Plan UK list of priority species: Priority Species, Biodiversity Lists - England: England NERC S.41	Little Warley Common	TQ606906	1	2011
Essex Field Club	<i>Tyria jacobaeae</i>	insect - moth	Cinnabar	Biodiversity Action Plan UK list of priority species: Priority Species, Biodiversity Lists - England: England NERC S.41	Little Warley Common	TQ605906	1	2021
Essex Field Club	<i>Tyria jacobaeae</i>	insect - moth	Cinnabar	Biodiversity Action Plan UK list of priority species: Priority Species, Biodiversity Lists - England: England NERC S.41	Warley Country Park	TQ584927	1	2019

Essex Field Club	<i>Tyria jacobaeae</i>	insect - moth	Cinnabar	Biodiversity Action Plan UK list of priority species: Priority Species, Biodiversity Lists - England: England NERC S.41	Great Warley: Warley Hill	TQ589917	1	2019
Essex Field Club	<i>Tyria jacobaeae</i>	insect - moth	Cinnabar	Biodiversity Action Plan UK list of priority species: Priority Species, Biodiversity Lists - England: England NERC S.41	Thorndon CP: The Rookery	TQ621900	1	2021
Essex Field Club	<i>Tyria jacobaeae</i>	insect - moth	Cinnabar	Biodiversity Action Plan UK list of priority species: Priority Species, Biodiversity Lists - England: England NERC S.41	Ellen's Wood meadow, Great Warley	TQ599912	1	2013
Essex Field Club	<i>Tyria jacobaeae</i>	insect - moth	Cinnabar	Biodiversity Action Plan UK list of priority species: Priority Species, Biodiversity Lists - England: England NERC S.41	Thorndon Country Park, Brentwood	TQ605910	1	1973
Essex Field Club	<i>Tyria jacobaeae</i>	insect - moth	Cinnabar	Biodiversity Action Plan UK list of priority species: Priority Species, Biodiversity Lists - England: England NERC S.41	BRENTWOOD - THORNDON COUNTRY PARK NORTH	TQ612913	1	2008
Essex Field Club	<i>Tyta luctuosa</i>	insect - moth	Four-spotted	Biodiversity Action Plan UK list of priority species: Priority Species, Biodiversity Lists - England: England NERC S.41	Ingrave, nr Brentwood	TQ623922	1	1972
Essex Birdwatching Society	<i>Vanellus vanellus</i>	bird	Lapwing	Biodiversity Action Plan UK list of priority species: Priority Species, Biodiversity Lists - England: England NERC S.41	M25 J29 A127 Codham Hall Farm	TQ5888	1	2019
Essex Birdwatching Society	<i>Vanellus vanellus</i>	bird	Lapwing	Biodiversity Action Plan UK list of priority species: Priority Species, Biodiversity Lists - England: England NERC S.41	Thorndon CP North	TQ6091	1	2017
Essex Field Club	<i>Watsonalla binaria</i>	insect - moth	Oak Hook-tip	Biodiversity Action Plan UK list of priority species: Priority Species, Biodiversity Lists - England: England NERC S.41	Thorndon Country Park, Brentwood	TQ605910	1	1973
Essex Field Club	<i>Watsonalla binaria</i>	insect - moth	Oak Hook-tip	Biodiversity Action Plan UK list of priority species: Priority Species, Biodiversity Lists - England: England NERC S.41	Ingrave, nr Brentwood	TQ623922	1	1960

Essex Field Club	<i>Watsonalla binaria</i>	insect - moth	Oak Hook-tip	Biodiversity Action Plan UK list of priority species: Priority Species, Biodiversity Lists - England: England NERC S.41	Thorndon Park,nr Brentwood	TQ605910	1	1974
Essex Field Club	<i>Watsonalla binaria</i>	insect - moth	Oak Hook-tip	Biodiversity Action Plan UK list of priority species: Priority Species, Biodiversity Lists - England: England NERC S.41	Thorndon Country Park North, Little Warley Common (mixed wood)	TQ605912	2	2010
Essex Field Club	<i>Watsonalla binaria</i>	insect - moth	Oak Hook-tip	Biodiversity Action Plan UK list of priority species: Priority Species, Biodiversity Lists - England: England NERC S.41	Brentwood - near Little Warley Common, Thorndon Country Park Nth	TQ605912	2	2010
Essex Field Club	<i>Xanthorhoe ferrugata</i>	insect - moth	Dark-barred Twin-spot Carpet	Biodiversity Action Plan UK list of priority species: Priority Species, Biodiversity Lists - England: England NERC S.41	Thorndon Park,Childerditch Street	TQ612907	1	1979
Essex Field Club	<i>Xanthorhoe ferrugata</i>	insect - moth	Dark-barred Twin-spot Carpet	Biodiversity Action Plan UK list of priority species: Priority Species, Biodiversity Lists - England: England NERC S.41	Ingrave,nr Brentwood	TQ623922	1	1960
Essex Field Club	<i>Xanthorhoe ferrugata</i>	insect - moth	Dark-barred Twin-spot Carpet	Biodiversity Action Plan UK list of priority species: Priority Species, Biodiversity Lists - England: England NERC S.41	Thorndon Park,Childerditch Street	TQ614903	1	1974
Essex Field Club	<i>Xanthorhoe ferrugata</i>	insect - moth	Dark-barred Twin-spot Carpet	Biodiversity Action Plan UK list of priority species: Priority Species, Biodiversity Lists - England: England NERC S.41	Thorndon Country Park,Brentwood	TQ605910	1	1973
Essex Field Club	<i>Xanthorhoe ferrugata</i>	insect - moth	Dark-barred Twin-spot Carpet	Biodiversity Action Plan UK list of priority species: Priority Species, Biodiversity Lists - England: England NERC S.41	Thorndon Park,nr Brentwood	TQ605910	1	1974
Essex Field Club	<i>Xestia castanea</i>	insect - moth	Neglected Rustic	Biodiversity Action Plan UK list of priority species: Priority Species, Biodiversity Lists - England: England NERC S.41	Thorndon CP: Countryside Centre yard	TQ606914	1	2011
Essex Field Club	<i>Xestia castanea</i>	insect - moth	Neglected Rustic	Biodiversity Action Plan UK list of priority species: Priority Species, Biodiversity Lists - England: England NERC S.41	Thorndon Park,nr Brentwood	TQ605910	1	1974

EFC/EARG	<i>Zootoca vivipara</i>	reptile	Common Lizard	Biodiversity Action Plan UK list of priority species: Priority Species, Biodiversity Lists - England: England NERC S.41	Brentwood	TQ583927	3	2014
EFC/EARG	<i>Zootoca vivipara</i>	reptile	Common Lizard	Biodiversity Action Plan UK list of priority species: Priority Species, Biodiversity Lists - England: England NERC S.41	Brentwood (pinpoint)	TQ585925	1	2012
EFC/EARG	<i>Zootoca vivipara</i>	reptile	Common Lizard	Biodiversity Action Plan UK list of priority species: Priority Species, Biodiversity Lists - England: England NERC S.41	Warley Brentwood	TQ585926	1	2016
EFC/EARG	<i>Zootoca vivipara</i>	reptile	Common Lizard	Biodiversity Action Plan UK list of priority species: Priority Species, Biodiversity Lists - England: England NERC S.41	Brentwood	TQ624896	2	2012
EFC/EARG	<i>Zootoca vivipara</i>	reptile	Common Lizard	Biodiversity Action Plan UK list of priority species: Priority Species, Biodiversity Lists - England: England NERC S.41	Spearshill Wood	TQ645908	1	1983
EFC/EARG	<i>Zootoca vivipara</i>	reptile	Common Lizard	Biodiversity Action Plan UK list of priority species: Priority Species, Biodiversity Lists - England: England NERC S.41	Brentwood	TQ612911	1	2014
EFC/EARG	<i>Zootoca vivipara</i>	reptile	Common Lizard	Biodiversity Action Plan UK list of priority species: Priority Species, Biodiversity Lists - England: England NERC S.41	Hollytrees Primary School Brentwood Essex	TQ585926	2	2016
EFC/EARG	<i>Zootoca vivipara</i>	reptile	Common Lizard	Biodiversity Action Plan UK list of priority species: Priority Species, Biodiversity Lists - England: England NERC S.41	Brentwood	TQ585925	1	2012
EFC/EARG	<i>Zootoca vivipara</i>	reptile	Common Lizard	Biodiversity Action Plan UK list of priority species: Priority Species, Biodiversity Lists - England: England NERC S.41	Brentwood (pinpoint)	TQ623896	1	2012
EFC/EARG	<i>Zootoca vivipara</i>	reptile	Common Lizard	Biodiversity Action Plan UK list of priority species: Priority Species, Biodiversity Lists - England: England NERC S.41	Warley Place	TQ584911	3	2003

EFC/EARG	<i>Zootoca vivipara</i>	reptile	Common Lizard	Biodiversity Action Plan UK list of priority species: Priority Species, Biodiversity Lists - England: England NERC S.41	BRENTWOOD (pinpoint)	TQ583927	1	2012
EFC/EARG	<i>Zootoca vivipara</i>	reptile	Common Lizard	Biodiversity Action Plan UK list of priority species: Priority Species, Biodiversity Lists - England: England NERC S.41	Thorndon Park, Brentwood	TQ623896	1	2012
EFC/EARG	<i>Zootoca vivipara</i>	reptile	Common Lizard	Biodiversity Action Plan UK list of priority species: Priority Species, Biodiversity Lists - England: England NERC S.41	Brentwood	TQ623896	1	2012
EFC/EARG	<i>Zootoca vivipara</i>	reptile	Common Lizard	Biodiversity Action Plan UK list of priority species: Priority Species, Biodiversity Lists - England: England NERC S.41	London Upminster	TQ582881	1	2008
EFC/EARG	<i>Zootoca vivipara</i>	reptile	Common Lizard	Biodiversity Action Plan UK list of priority species: Priority Species, Biodiversity Lists - England: England NERC S.41	Brentwood	TQ586926	1	2020
EFC/EARG	<i>Zootoca vivipara</i>	reptile	Common Lizard	Biodiversity Action Plan UK list of priority species: Priority Species, Biodiversity Lists - England: England NERC S.41	Brentwood (pinpoint)	TQ624896	2	2012

25. Global & National Red List and Scarce Designations

Red Data Book Species

National Red Data Book species are those falling within the Status categories defined in the British Red Data Books (Bratton, 1991; Shirt, 1987). These are internationally recognised species listed in the various Red Data Books published by, or under the auspices of, the International Union for the Conservation of Nature (IUCN). Species included may not be informally removed or transferred between categories. Nationally Endangered (RDB1) taxa are those considered to be in danger of extinction and whose survival is unlikely if the causal factors continue operating. These include species known from only a single locality since 1970, species restricted to habitats which are especially vulnerable, species which have shown a rapid and continuous decline in the last twenty years and are now estimated to exist in five or fewer ten km squares and species believed extinct but which would need protection if re-discovered. Nationally Vulnerable (RDB2) taxa are those that are believed likely to move into the Endangered category in the near future if the causal factors causing their decline continue operating. This includes species declining throughout their range, species in vulnerable habitats and species whose populations are low. Nationally Rare (RDB3) taxa are those with small populations that are not at present Endangered or Vulnerable, but are at risk. This includes species known or estimated to exist in only 15 or fewer post 1970 ten km squares. Insufficiently Known (RDBK) taxa are those suspected of falling into categories 1-3, but about which there is insufficient information to be certain.

Various new status reviews have been published in recent years. A brief outline of the revised IUCN criteria and their application, as summarised in these reviews, is given below.

EXTINCT (EX)

A taxon is Extinct when there is no reasonable doubt that the last individual has died.

EXTINCT IN THE WILD (EW)

A taxon is Extinct in the wild when it is known to survive only in cultivation, in captivity or as a naturalised population (or populations) well outside the past range. A taxon is presumed extinct in the wild when exhaustive surveys in known and/or expected habitat, at appropriate times (diurnal, seasonal, annual) throughout its range have failed to record an individual. Surveys should be over a time frame appropriate to the taxon's life cycle and life form.

CRITICALLY ENDANGERED (CR)

A taxon is Critically Endangered when it is facing an extremely high risk of extinction in the wild in the immediate future, as detailed by any of the criteria A to E. *

ENDANGERED (EN)

A taxon is Endangered when it is not Critically Endangered but is facing a very high risk of extinction in the wild in the near future, as defined by any of the criteria A to E. *

VULNERABLE (VU)

A taxon is Vulnerable when it is not Critically Endangered or Endangered but is facing a high risk of extinction in the wild in the medium term future, as defined by any of the criteria A to D. *

LOWER RISK (LR)

A taxon is Lower Risk when it has been evaluated but does not satisfy the criteria for any of the categories Critically Endangered, Endangered or Vulnerable. Taxa included in the Lower Risk category can be separated into three sub-categories:

Conservation Dependent (cd)

Taxa which are the focus of a continuing taxon-specific or habitat-specific conservation programme targeted towards the taxon in question, the cessation of which would result in the taxon qualifying for one of the threatened categories above within a period of five years.

Near Threatened (nt)

Taxa which do not qualify for Lower Risk (Conservation Dependent), but which are close to qualifying for Vulnerable.

Least Concern (lc)

Taxa which do not qualify for Lower Risk (Conservation Dependent) or Lower Risk (Near Threatened).

DATA DEFICIENT (DD)

A taxon is Data Deficient when there is inadequate information to make a direct or indirect assessment of its risk of extinction based on its distribution and/or population status. A taxon in this category may be well studied, and its biology well known, but appropriate data on abundance and/or distribution are lacking. Data Deficient is therefore not a category of threat or Lower Risk. Listing of taxa in this category indicates that more information is required and acknowledges the possibility that future research will show that a threatened category is appropriate.

NOT EVALUATED (NE)

A taxon is Not Evaluated when it has not been assessed against the criteria.

Nationally Scarce species

The concept of Nationally Scarce (Notable) species was introduced by Ball (1986). They are species which are estimated to occur within the range of 16 to 100 ten-kilometre squares of the British National Grid system since 1970 and are subdivided as follows: Notable/Na refers to species estimated to occur within the range of 16 to 30 10-kilometre squares of the National Grid System. Notable/Nb refers to species estimated to occur within the range 31 to 100 10-kilometre squares of the National Grid System. Diptera (flies) and some Coleoptera (beetles) are not separated. Categorisations have been revised for various taxonomic groups including Araneae (spiders) in Merrett (1990), aculeate Hymenoptera in Falk (1991a), Coleoptera in Hyman & Parsons (1992, 1994), Diptera in Falk (1991b), Hemiptera in Kirby (1992) and Pyralidae (Lepidoptera) in Parsons (1993).

The concept of nationally scarce (Notable) species is unaltered in the new status reviews (e.g. Falk, S.J. & Crossley, R., 2005; Falk, S.J. & Chandler, P., 2005), but the status is now known as Scarce.

In a new national spider review a 'Watching Brief' category is included for some species where the data available suggest a greater level of threat, but there is uncertainty about the evidence of decline. There are also a number of much more widespread and common species where the data suggest strong declines may be occurring. These have placed these in the 'Watching Brief' category outside of the national status review, but these species should be specifically monitored in the future to understand their status more satisfactorily.

A record does not necessarily indicate a native population and for example some plant records may originate from seed mixes or be agricultural variants.

National Status Species Table

Source	Taxon	Group	Vernacular	Status	Location	Position	Records	Latest
Essex Birdwatching Society	<i>Acanthis flammea</i>	bird	Common Redpoll	Red listing based on 2001 IUCN guidelines (from 2017): Critically Endangered, Red listing based on 2001 IUCN guidelines (from 2017): Vulnerable	Thorndon CP North	TQ6091	1	2017
Essex Birdwatching Society	<i>Acanthis flammea</i>	bird	Common Redpoll	Red listing based on 2001 IUCN guidelines (from 2017): Critically Endangered, Red listing based on 2001 IUCN guidelines (from 2017): Vulnerable	Chafford Gorges NR (EWT) (TQ596790)	TQ596790	1	2014
Essex Birdwatching Society	<i>Accipiter gentilis</i>	bird	Goshawk	Red listing based on 2001 IUCN guidelines (from 2017): Near Threatened	Warley Place EWT	TQ5890	2	2019
Essex Birdwatching Society	<i>Accipiter gentilis</i>	bird	Goshawk	Red listing based on 2001 IUCN guidelines (from 2017): Near Threatened	Little Warley Common (TQ69 A)	TQ6191	2	2015
Essex Birdwatching Society	<i>Accipiter nisus</i>	bird	Sparrowhawk	Red listing based on 2001 IUCN guidelines (from 2017): Near Threatened	Brentwood	TQ6192	1	2018
Essex Birdwatching Society	<i>Accipiter nisus</i>	bird	Sparrowhawk	Red listing based on 2001 IUCN guidelines (from 2017): Near Threatened	Thorndon CP	TQ6091	3	2018
Essex Birdwatching Society	<i>Accipiter nisus</i>	bird	Sparrowhawk	Red listing based on 2001 IUCN guidelines (from 2017): Near Threatened	Warley Place EWT	TQ5891	2	2016
Essex Birdwatching Society	<i>Accipiter nisus</i>	bird	Sparrowhawk	Red listing based on 2001 IUCN guidelines (from 2017): Near Threatened	Great Warley	TQ5992	1	2013
Essex Birdwatching Society	<i>Accipiter nisus</i>	bird	Sparrowhawk	Red listing based on 2001 IUCN guidelines (from 2017): Near Threatened	Thorndon Park South	TQ6290	8	2020
Essex Birdwatching Society	<i>Accipiter nisus</i>	bird	Sparrowhawk	Red listing based on 2001 IUCN guidelines (from 2017): Near Threatened	A127/M25 junction	TQ5888	1	2014
Essex Birdwatching Society	<i>Accipiter nisus</i>	bird	Sparrowhawk	Red listing based on 2001 IUCN guidelines (from 2017): Near Threatened	M25/A127 Junction 29	TQ5888	6	2020
Essex Birdwatching Society	<i>Accipiter nisus</i>	bird	Sparrowhawk	Red listing based on 2001 IUCN guidelines (from 2017): Near Threatened	Warley Place CP	TQ5890	7	2017

Essex Birdwatching Society	<i>Accipiter nisus</i>	bird	Sparrowhawk	Red listing based on 2001 IUCN guidelines (from 2017): Near Threatened	Great & Little Warley Cricket Ground	TQ5990	1	2015	
Essex Birdwatching Society	<i>Accipiter nisus</i>	bird	Sparrowhawk	Red listing based on 2001 IUCN guidelines (from 2017): Near Threatened	Thorndon CP South	TQ6290	18	2019	
Essex Birdwatching Society	<i>Accipiter nisus</i>	bird	Sparrowhawk	Red listing based on 2001 IUCN guidelines (from 2017): Near Threatened	Little Warley Common (TQ69 A)	TQ6191	2	2015	
Essex Birdwatching Society	<i>Accipiter nisus</i>	bird	Sparrowhawk	Red listing based on 2001 IUCN guidelines (from 2017): Near Threatened	Warley	TQ5992	3	2019	
Essex Birdwatching Society	<i>Accipiter nisus</i>	bird	Sparrowhawk	Red listing based on 2001 IUCN guidelines (from 2017): Near Threatened	Brentwood, St. Faith's Park	TQ5893	2	2016	
Essex Birdwatching Society	<i>Accipiter nisus</i>	bird	Sparrowhawk	Red listing based on 2001 IUCN guidelines (from 2017): Near Threatened	Thorndon CP (South)	TQ6290	9	2020	
Essex Birdwatching Society	<i>Accipiter nisus</i>	bird	Sparrowhawk	Red listing based on 2001 IUCN guidelines (from 2017): Near Threatened	Hutton	TQ6293	1	2020	
Essex Birdwatching Society	<i>Accipiter nisus</i>	bird	Sparrowhawk	Red listing based on 2001 IUCN guidelines (from 2017): Near Threatened		TQ5993	TQ5993	1	2015
Essex Birdwatching Society	<i>Accipiter nisus</i>	bird	Sparrowhawk	Red listing based on 2001 IUCN guidelines (from 2017): Near Threatened	Brentwood Town Centre	TQ5993	3	2018	
Essex Birdwatching Society	<i>Accipiter nisus</i>	bird	Sparrowhawk	Red listing based on 2001 IUCN guidelines (from 2017): Near Threatened	Thorndon CP	TQ6191	1	2018	
Essex Birdwatching Society	<i>Accipiter nisus</i>	bird	Sparrowhawk	Red listing based on 2001 IUCN guidelines (from 2017): Near Threatened	Warley Place NR	TQ5890	4	2019	
Essex Birdwatching Society	<i>Accipiter nisus</i>	bird	Sparrowhawk	Red listing based on 2001 IUCN guidelines (from 2017): Near Threatened	Harold Hill, Carters Brook	TQ5892	1	2015	
Essex Birdwatching Society	<i>Accipiter nisus</i>	bird	Sparrowhawk	Red listing based on 2001 IUCN guidelines (from 2017): Near Threatened		TQ5890	TQ5890	1	2015
Essex Birdwatching Society	<i>Accipiter nisus</i>	bird	Sparrowhawk	Red listing based on 2001 IUCN guidelines (from 2017): Near Threatened	Brentwood	TQ5993	6	2020	

Essex Birdwatching Society	<i>Accipiter nisus</i>	bird	Sparrowhawk	Red listing based on 2001 IUCN guidelines (from 2017): Near Threatened	Thorndon Country Park North	TQ6091	1	2014
Essex Birdwatching Society	<i>Accipiter nisus</i>	bird	Sparrowhawk	Red listing based on 2001 IUCN guidelines (from 2017): Near Threatened	Warley Place EWT	TQ5890	4	2020
Essex Birdwatching Society	<i>Accipiter nisus</i>	bird	Sparrowhawk	Red listing based on 2001 IUCN guidelines (from 2017): Near Threatened	Great Warley	TQ5890	2	2020
Essex Birdwatching Society	<i>Accipiter nisus</i>	bird	Sparrowhawk	Red listing based on 2001 IUCN guidelines (from 2017): Near Threatened	Thorndon Park North	TQ6091	7	2020
Essex Birdwatching Society	<i>Accipiter nisus</i>	bird	Sparrowhawk	Red listing based on 2001 IUCN guidelines (from 2017): Near Threatened	15 Downsland Drive Brentwood	TQ5993	1	2020
Essex Birdwatching Society	<i>Accipiter nisus</i>	bird	Sparrowhawk	Red listing based on 2001 IUCN guidelines (from 2017): Near Threatened	M25 J29 A127 Codham Hall Farm	TQ5888	14	2019
Essex Birdwatching Society	<i>Accipiter nisus</i>	bird	Sparrowhawk	Red listing based on 2001 IUCN guidelines (from 2017): Near Threatened	Warley Place	TQ5891	1	2015
Essex Birdwatching Society	<i>Accipiter nisus</i>	bird	Sparrowhawk	Red listing based on 2001 IUCN guidelines (from 2017): Near Threatened	Codham Hall Farm Offices	TQ5888	1	2016
Essex Birdwatching Society	<i>Accipiter nisus</i>	bird	Sparrowhawk	Red listing based on 2001 IUCN guidelines (from 2017): Near Threatened	Thorndon CP North	TQ6091	12	2019
Essex Birdwatching Society	<i>Accipiter nisus</i>	bird	Sparrowhawk	Red listing based on 2001 IUCN guidelines (from 2017): Near Threatened	junction A127 & A128	TQ6389	1	2014
Essex Birdwatching Society	<i>Accipiter nisus</i>	bird	Sparrowhawk	Red listing based on 2001 IUCN guidelines (from 2017): Near Threatened	Warley	TQ5893	3	2016
Essex Birdwatching Society	<i>Accipiter nisus</i>	bird	Sparrowhawk	Red listing based on 2001 IUCN guidelines (from 2017): Near Threatened	Brentwood, 7 London Rd	TQ5893	1	2017
Essex Birdwatching Society	<i>Accipiter nisus</i>	bird	Sparrowhawk	Red listing based on 2001 IUCN guidelines (from 2017): Near Threatened	Thorndon CP (North)	TQ6091	9	2018
Essex Birdwatching Society	<i>Accipiter nisus</i>	bird	Sparrowhawk	Red listing based on 2001 IUCN guidelines (from 2017): Near Threatened	Woodman Road Cemetery Warley	TQ5992	1	2020

Essex Birdwatching Society	<i>Accipiter nisus</i>	bird	Sparrowhawk	Red listing based on 2001 IUCN guidelines (from 2017): Near Threatened	Hartswood	TQ6092	1	2019
Essex Birdwatching Society	<i>Accipiter nisus</i>	bird	Sparrowhawk	Red listing based on 2001 IUCN guidelines (from 2017): Near Threatened	TQ5891	TQ5891	1	2015
Essex Birdwatching Society	<i>Actitis hypoleucos</i>	bird	Common Sandpiper	Red listing based on 2001 IUCN guidelines (from 2017): Vulnerable	Thorndon CP South	TQ6290	1	2017
Essex Birdwatching Society	<i>Anas platyrhynchos</i>	bird	Mallard	Red listing based on 2001 IUCN guidelines (from 2017): Near Threatened	Brentwood County High School, Essex	TQ5993	1	2020
Essex Birdwatching Society	<i>Anas platyrhynchos</i>	bird	Mallard	Red listing based on 2001 IUCN guidelines (from 2017): Near Threatened	Thorndon CP	TQ6091	5	2019
Essex Birdwatching Society	<i>Anas platyrhynchos</i>	bird	Mallard	Red listing based on 2001 IUCN guidelines (from 2017): Near Threatened	Warley Place NR	TQ5890	6	2019
Essex Birdwatching Society	<i>Anas platyrhynchos</i>	bird	Mallard	Red listing based on 2001 IUCN guidelines (from 2017): Near Threatened	Ingatestone: Fairfield	TQ652994	2	2014
Essex Birdwatching Society	<i>Anas platyrhynchos</i>	bird	Mallard	Red listing based on 2001 IUCN guidelines (from 2017): Near Threatened	Warley	TQ5890	1	2019
Essex Birdwatching Society	<i>Anas platyrhynchos</i>	bird	Mallard	Red listing based on 2001 IUCN guidelines (from 2017): Near Threatened	Thorndon Country Park	TQ6090	1	2019
Essex Birdwatching Society	<i>Anas platyrhynchos</i>	bird	Mallard	Red listing based on 2001 IUCN guidelines (from 2017): Near Threatened	Warley Place EWT	TQ5891	2	2016
Essex Birdwatching Society	<i>Anas platyrhynchos</i>	bird	Mallard	Red listing based on 2001 IUCN guidelines (from 2017): Near Threatened	Great Warley	TQ5890	1	2017
Essex Birdwatching Society	<i>Anas platyrhynchos</i>	bird	Mallard	Red listing based on 2001 IUCN guidelines (from 2017): Near Threatened	Thorndon Park North	TQ6091	10	2020
Essex Birdwatching Society	<i>Anas platyrhynchos</i>	bird	Mallard	Red listing based on 2001 IUCN guidelines (from 2017): Near Threatened	Mobile-TQ6289	TQ6289	1	2013
Essex Birdwatching Society	<i>Anas platyrhynchos</i>	bird	Mallard	Red listing based on 2001 IUCN guidelines (from 2017): Near Threatened	Warley Place CP	TQ5890	2	2017

Essex Birdwatching Society	<i>Anas platyrhynchos</i>	bird	Mallard	Red listing based on 2001 IUCN guidelines (from 2017): Near Threatened	Codham Hall Farm	TQ5888	1	2015
Essex Birdwatching Society	<i>Anas platyrhynchos</i>	bird	Mallard	Red listing based on 2001 IUCN guidelines (from 2017): Near Threatened	Thorndon CP North	TQ6091	3	2016
Essex Birdwatching Society	<i>Anas platyrhynchos</i>	bird	Mallard	Red listing based on 2001 IUCN guidelines (from 2017): Near Threatened	M25 J29 A127 Codham Hall Farm	TQ5888	14	2019
Essex Birdwatching Society	<i>Anas platyrhynchos</i>	bird	Mallard	Red listing based on 2001 IUCN guidelines (from 2017): Near Threatened	Warley Hill	TQ5992	3	2019
Essex Birdwatching Society	<i>Anas platyrhynchos</i>	bird	Mallard	Red listing based on 2001 IUCN guidelines (from 2017): Near Threatened	Brentwood E/Harts Wood	TQ6092	1	2019
Essex Birdwatching Society	<i>Anas platyrhynchos</i>	bird	Mallard	Red listing based on 2001 IUCN guidelines (from 2017): Near Threatened	Thorndon CP (North)	TQ6091	1	2020
Essex Birdwatching Society	<i>Anas platyrhynchos</i>	bird	Mallard	Red listing based on 2001 IUCN guidelines (from 2017): Near Threatened	Warley Place NR	TQ5891	1	2019
Essex Birdwatching Society	<i>Anas platyrhynchos</i>	bird	Mallard	Red listing based on 2001 IUCN guidelines (from 2017): Near Threatened	Ingatestone: Fairfield pond	TQ652994	1	2014
Essex Birdwatching Society	<i>Anas platyrhynchos</i>	bird	Mallard	Red listing based on 2001 IUCN guidelines (from 2017): Near Threatened	Warley	TQ5893	1	2016
Essex Birdwatching Society	<i>Anas platyrhynchos</i>	bird	Mallard	Red listing based on 2001 IUCN guidelines (from 2017): Near Threatened	Thorndon CP	TQ6090	2	2019
Essex Birdwatching Society	<i>Anas platyrhynchos</i>	bird	Mallard	Red listing based on 2001 IUCN guidelines (from 2017): Near Threatened	Warley Place Nature Reserve	TQ5891	1	2014
Essex Birdwatching Society	<i>Anas platyrhynchos</i>	bird	Mallard	Red listing based on 2001 IUCN guidelines (from 2017): Near Threatened	Heronsgate	TQ6391	1	2020
Essex Birdwatching Society	<i>Anas platyrhynchos</i>	bird	Mallard	Red listing based on 2001 IUCN guidelines (from 2017): Near Threatened	Thorndon Park South	TQ6290	2	2020
Essex Birdwatching Society	<i>Anas platyrhynchos</i>	bird	Mallard	Red listing based on 2001 IUCN guidelines (from 2017): Near Threatened	Shenfield Common	TQ5993	2	2018

Essex Birdwatching Society	<i>Anas platyrhynchos</i>	bird	Mallard	Red listing based on 2001 IUCN guidelines (from 2017): Near Threatened	Warley Place EWT	TQ5890	7	2020
Essex Birdwatching Society	<i>Anas platyrhynchos</i>	bird	Mallard	Red listing based on 2001 IUCN guidelines (from 2017): Near Threatened	Dark Lane Warley	TQ5892	1	2020
Essex Birdwatching Society	<i>Anas platyrhynchos</i>	bird	Mallard	Red listing based on 2001 IUCN guidelines (from 2017): Near Threatened	Thorndon CP South	TQ6290	10	2019
Essex Birdwatching Society	<i>Anas platyrhynchos</i>	bird	Mallard	Red listing based on 2001 IUCN guidelines (from 2017): Near Threatened	M25/A127 Junction 29	TQ5888	1	2020
Essex Birdwatching Society	<i>Anas platyrhynchos</i>	bird	Mallard	Red listing based on 2001 IUCN guidelines (from 2017): Near Threatened	Warley Place	TQ5891	2	2015
Essex Birdwatching Society	<i>Anas platyrhynchos</i>	bird	Mallard	Red listing based on 2001 IUCN guidelines (from 2017): Near Threatened	Brentwood, St. Faith's Park	TQ5893	1	2016
Essex Birdwatching Society	<i>Anas platyrhynchos</i>	bird	Mallard	Red listing based on 2001 IUCN guidelines (from 2017): Near Threatened	Thorndon CP (South)	TQ6290	2	2018
Essex Birdwatching Society	<i>Anas platyrhynchos</i>	bird	Mallard	Red listing based on 2001 IUCN guidelines (from 2017): Near Threatened	Little Warley Common (TQ69 A)	TQ6191	1	2015
Essex Birdwatching Society	<i>Anas platyrhynchos</i>	bird	Mallard	Red listing based on 2001 IUCN guidelines (from 2017): Near Threatened	Warley	TQ5992	1	2020
Essex Birdwatching Society	<i>Apus apus</i>	bird	Swift	Red listing based on 2001 IUCN guidelines (from 2017): Endangered	Codham Hall Farm	TQ5888	3	2015
Essex Birdwatching Society	<i>Apus apus</i>	bird	Swift	Red listing based on 2001 IUCN guidelines (from 2017): Endangered	Thorndon Park South	TQ6290	1	2020
Essex Birdwatching Society	<i>Apus apus</i>	bird	Swift	Red listing based on 2001 IUCN guidelines (from 2017): Endangered	M25/A127 Junction 29	TQ5888	13	2020
Essex Birdwatching Society	<i>Apus apus</i>	bird	Swift	Red listing based on 2001 IUCN guidelines (from 2017): Endangered	Brentwood	TQ5993	18	2020
Essex Birdwatching Society	<i>Apus apus</i>	bird	Swift	Red listing based on 2001 IUCN guidelines (from 2017): Endangered	Thorndon CP North	TQ6091	1	2019

Essex Birdwatching Society	<i>Apus apus</i>	bird	Swift	Red listing based on 2001 IUCN guidelines (from 2017): Endangered	Hutton	TQ6293	1	2020
Essex Birdwatching Society	<i>Apus apus</i>	bird	Swift	Red listing based on 2001 IUCN guidelines (from 2017): Endangered	Woodman Road Cemetery Warley	TQ5992	4	2020
Essex Birdwatching Society	<i>Apus apus</i>	bird	Swift	Red listing based on 2001 IUCN guidelines (from 2017): Endangered	Thorndon CP	TQ6289	1	2017
Essex Birdwatching Society	<i>Apus apus</i>	bird	Swift	Red listing based on 2001 IUCN guidelines (from 2017): Endangered	Great Warley - De Rougemont Manor	TQ5890	1	2017
Essex Birdwatching Society	<i>Apus apus</i>	bird	Swift	Red listing based on 2001 IUCN guidelines (from 2017): Endangered	Warley Hill	TQ5992	1	2020
Essex Birdwatching Society	<i>Apus apus</i>	bird	Swift	Red listing based on 2001 IUCN guidelines (from 2017): Endangered	Park Rd, Brentwood	TQ5993	1	2014
Essex Birdwatching Society	<i>Apus apus</i>	bird	Swift	Red listing based on 2001 IUCN guidelines (from 2017): Endangered	codham hall farm offices	TQ5888	7	2016
Essex Birdwatching Society	<i>Apus apus</i>	bird	Swift	Red listing based on 2001 IUCN guidelines (from 2017): Endangered	TQ5993	TQ5993	1	2015
Essex Birdwatching Society	<i>Apus apus</i>	bird	Swift	Red listing based on 2001 IUCN guidelines (from 2017): Endangered	over Weald Road	TQ5893	1	2013
Essex Birdwatching Society	<i>Apus apus</i>	bird	Swift	Red listing based on 2001 IUCN guidelines (from 2017): Endangered	Brentwood Station	TQ5993	2	2020
Essex Birdwatching Society	<i>Apus apus</i>	bird	Swift	Red listing based on 2001 IUCN guidelines (from 2017): Endangered	Thorndon CP South	TQ6290	1	2019
Essex Birdwatching Society	<i>Apus apus</i>	bird	Swift	Red listing based on 2001 IUCN guidelines (from 2017): Endangered	M25 J29 A127 Codham Hall Farm	TQ5888	23	2019
Essex Birdwatching Society	<i>Apus apus</i>	bird	Swift	Red listing based on 2001 IUCN guidelines (from 2017): Endangered	Thorndon CP (South)	TQ6290	1	2018
Essex Birdwatching Society	<i>Apus apus</i>	bird	Swift	Red listing based on 2001 IUCN guidelines (from 2017): Endangered	Great Warley: Chindits Lane	TQ5992	1	2020

Essex Birdwatching Society	<i>Apus apus</i>	bird	Swift	Red listing based on 2001 IUCN guidelines (from 2017): Endangered	Warley Place NR	TQ5890	1	2018
Essex Birdwatching Society	<i>Apus apus</i>	bird	Swift	Red listing based on 2001 IUCN guidelines (from 2017): Endangered	Thorndon Country Park	TQ6090	1	2019
Essex Birdwatching Society	<i>Apus apus</i>	bird	Swift	Red listing based on 2001 IUCN guidelines (from 2017): Endangered	Garden, 103 Shenfield Place, Brentwood	TQ6094	3	2016
Essex Birdwatching Society	<i>Apus apus</i>	bird	Swift	Red listing based on 2001 IUCN guidelines (from 2017): Endangered	Warley	TQ5992	4	2020
Essex Birdwatching Society	<i>Apus apus</i>	bird	Swift	Red listing based on 2001 IUCN guidelines (from 2017): Endangered	Park & Weald Roads, Brentwood	TQ5893	1	2013
Essex Birdwatching Society	<i>Ardea cinerea</i>	bird	Grey Heron	Red listing based on 2001 IUCN guidelines (from 2017): Near Threatened	Thorndon CP	TQ6090	1	2019
Essex Birdwatching Society	<i>Ardea cinerea</i>	bird	Grey Heron	Red listing based on 2001 IUCN guidelines (from 2017): Near Threatened	Thorndon Park South	TQ6290	1	2020
Essex Birdwatching Society	<i>Ardea cinerea</i>	bird	Grey Heron	Red listing based on 2001 IUCN guidelines (from 2017): Near Threatened	Brentwood	TQ5993	1	2020
Essex Birdwatching Society	<i>Ardea cinerea</i>	bird	Grey Heron	Red listing based on 2001 IUCN guidelines (from 2017): Near Threatened	South Weald, Calcott Hall Farm	TQ5894	1	2014
Essex Birdwatching Society	<i>Ardea cinerea</i>	bird	Grey Heron	Red listing based on 2001 IUCN guidelines (from 2017): Near Threatened	Thorndon CP: Childerditch Common	TQ6190	1	2015
Essex Birdwatching Society	<i>Ardea cinerea</i>	bird	Grey Heron	Red listing based on 2001 IUCN guidelines (from 2017): Near Threatened	Little Warley Common (TQ69 A)	TQ6191	1	2015
Essex Birdwatching Society	<i>Ardea cinerea</i>	bird	Grey Heron	Red listing based on 2001 IUCN guidelines (from 2017): Near Threatened	Thorndon CP (South)	TQ6290	2	2015
Essex Birdwatching Society	<i>Ardea cinerea</i>	bird	Grey Heron	Red listing based on 2001 IUCN guidelines (from 2017): Near Threatened	Hartswood	TQ6092	1	2019
Essex Birdwatching Society	<i>Ardea cinerea</i>	bird	Grey Heron	Red listing based on 2001 IUCN guidelines (from 2017): Near Threatened	Thorndon CP	TQ6091	2	2018

Essex Birdwatching Society	<i>Ardea cinerea</i>	bird	Grey Heron	Red listing based on 2001 IUCN guidelines (from 2017): Near Threatened	Brentwood E/Harts Wood	TQ6092	1	2019
Essex Birdwatching Society	<i>Ardea cinerea</i>	bird	Grey Heron	Red listing based on 2001 IUCN guidelines (from 2017): Near Threatened	Thorndon Country Park	TQ6090	2	2019
Essex Birdwatching Society	<i>Ardea cinerea</i>	bird	Grey Heron	Red listing based on 2001 IUCN guidelines (from 2017): Near Threatened	Thorndon Park North	TQ6091	4	2020
Essex Birdwatching Society	<i>Ardea cinerea</i>	bird	Grey Heron	Red listing based on 2001 IUCN guidelines (from 2017): Near Threatened	Mill Wood	TQ6289	1	2014
Essex Birdwatching Society	<i>Ardea cinerea</i>	bird	Grey Heron	Red listing based on 2001 IUCN guidelines (from 2017): Near Threatened	Thorndon CP North	TQ6091	1	2019
Essex Birdwatching Society	<i>Ardea cinerea</i>	bird	Grey Heron	Red listing based on 2001 IUCN guidelines (from 2017): Near Threatened	La Plata Wood Warley	TQ5993	1	2020
Essex Birdwatching Society	<i>Ardea cinerea</i>	bird	Grey Heron	Red listing based on 2001 IUCN guidelines (from 2017): Near Threatened	Thorndon CP (North)	TQ6091	2	2020
Essex Birdwatching Society	<i>Ardea cinerea</i>	bird	Grey Heron	Red listing based on 2001 IUCN guidelines (from 2017): Near Threatened	Great Warley	TQ5891	1	2020
Essex Birdwatching Society	<i>Arenaria interpres</i>	bird	Turnstone	Red listing based on 2001 IUCN guidelines (from 2017): Vulnerable	Warley	TQ5992	1	2019
Essex Field Club	<i>Arvicola amphibius</i>	terrestrial mammal	Northern Water Vole	Red listing based on 2001 IUCN guidelines (from 2018): Endangered	Thorndon Park Forest	TQ608912	1	1985
Essex Field Club	<i>Calophasia lunula</i>	insect - moth	Toadflax Brocade	Red Listing based on pre 1994 IUCN guidelines: Rare	Great Warley: Warley Hill	TQ589917	2	2019
Essex Birdwatching Society	<i>Chloris chloris</i>	bird	Greenfinch	Red listing based on 2001 IUCN guidelines (from 2017): Endangered	Garden, 103 Shenfield Place, Brentwood	TQ6094	10	2016
Essex Birdwatching Society	<i>Chloris chloris</i>	bird	Greenfinch	Red listing based on 2001 IUCN guidelines (from 2017): Endangered	Warley	TQ5992	3	2020
Essex Birdwatching Society	<i>Chloris chloris</i>	bird	Greenfinch	Red listing based on 2001 IUCN guidelines (from 2017): Endangered	Brentwood	TQ5993	14	2020
Essex Birdwatching Society	<i>Chloris chloris</i>	bird	Greenfinch	Red listing based on 2001 IUCN guidelines (from 2017): Endangered	Thorndon CP	TQ6090	1	2019

Essex Birdwatching Society	<i>Chloris chloris</i>	bird	Greenfinch	Red listing based on 2001 IUCN guidelines (from 2017): Endangered	codham hall farm offices	TQ5888	6	2016
Essex Birdwatching Society	<i>Chloris chloris</i>	bird	Greenfinch	Red listing based on 2001 IUCN guidelines (from 2017): Endangered	Thorndon Park South	TQ6290	8	2020
Essex Birdwatching Society	<i>Chloris chloris</i>	bird	Greenfinch	Red listing based on 2001 IUCN guidelines (from 2017): Endangered	Becket Close	TQ5991	1	2014
Essex Birdwatching Society	<i>Chloris chloris</i>	bird	Greenfinch	Red listing based on 2001 IUCN guidelines (from 2017): Endangered	M25/A127 Junction 29	TQ5888	17	2020
Essex Birdwatching Society	<i>Chloris chloris</i>	bird	Greenfinch	Red listing based on 2001 IUCN guidelines (from 2017): Endangered	Weald Road, Brentwood	TQ5993	1	2013
Essex Birdwatching Society	<i>Chloris chloris</i>	bird	Greenfinch	Red listing based on 2001 IUCN guidelines (from 2017): Endangered	Brook Street	TQ5893	1	2017
Essex Birdwatching Society	<i>Chloris chloris</i>	bird	Greenfinch	Red listing based on 2001 IUCN guidelines (from 2017): Endangered	Thorndon CP South	TQ6290	12	2019
Essex Birdwatching Society	<i>Chloris chloris</i>	bird	Greenfinch	Red listing based on 2001 IUCN guidelines (from 2017): Endangered	London Road Cemetery Brentwood	TQ5993	4	2020
Essex Birdwatching Society	<i>Chloris chloris</i>	bird	Greenfinch	Red listing based on 2001 IUCN guidelines (from 2017): Endangered	Warley, Chindits Lane	TQ5992	1	2014
Essex Birdwatching Society	<i>Chloris chloris</i>	bird	Greenfinch	Red listing based on 2001 IUCN guidelines (from 2017): Endangered	Brentwood, St Faith's Park	TQ5893	1	2017
Essex Birdwatching Society	<i>Chloris chloris</i>	bird	Greenfinch	Red listing based on 2001 IUCN guidelines (from 2017): Endangered	Thorndon CP (South)	TQ6290	11	2020
Essex Birdwatching Society	<i>Chloris chloris</i>	bird	Greenfinch	Red listing based on 2001 IUCN guidelines (from 2017): Endangered	Great Warley: CM13 3AG	TQ5992	1	2013
Essex Birdwatching Society	<i>Chloris chloris</i>	bird	Greenfinch	Red listing based on 2001 IUCN guidelines (from 2017): Endangered	Warley Place	TQ5890	1	2013
Essex Birdwatching Society	<i>Chloris chloris</i>	bird	Greenfinch	Red listing based on 2001 IUCN guidelines (from 2017): Endangered	Brentwood Cemetery	TQ5893	4	2020

Essex Birdwatching Society	<i>Chloris chloris</i>	bird	Greenfinch	Red listing based on 2001 IUCN guidelines (from 2017): Endangered	Thorndon CP	TQ6091	2	2018
Essex Birdwatching Society	<i>Chloris chloris</i>	bird	Greenfinch	Red listing based on 2001 IUCN guidelines (from 2017): Endangered	Essex, Shenfield	TQ6094	1	2013
Essex Birdwatching Society	<i>Chloris chloris</i>	bird	Greenfinch	Red listing based on 2001 IUCN guidelines (from 2017): Endangered	Warley	TQ5893	4	2016
Essex Birdwatching Society	<i>Chloris chloris</i>	bird	Greenfinch	Red listing based on 2001 IUCN guidelines (from 2017): Endangered	Brentwood	TQ5893	2	2020
Essex Birdwatching Society	<i>Chloris chloris</i>	bird	Greenfinch	Red listing based on 2001 IUCN guidelines (from 2017): Endangered	Thorndon Country Park	TQ6090	1	2019
Essex Birdwatching Society	<i>Chloris chloris</i>	bird	Greenfinch	Red listing based on 2001 IUCN guidelines (from 2017): Endangered	Woodman Road Cemetery Warley	TQ5992	2	2020
Essex Birdwatching Society	<i>Chloris chloris</i>	bird	Greenfinch	Red listing based on 2001 IUCN guidelines (from 2017): Endangered	Codham Hall Farm	TQ5888	6	2015
Essex Birdwatching Society	<i>Chloris chloris</i>	bird	Greenfinch	Red listing based on 2001 IUCN guidelines (from 2017): Endangered	Thorndon Park North	TQ6091	7	2020
Essex Birdwatching Society	<i>Chloris chloris</i>	bird	Greenfinch	Red listing based on 2001 IUCN guidelines (from 2017): Endangered	86 Kings Chase Brentwood	TQ5993	1	2020
Essex Birdwatching Society	<i>Chloris chloris</i>	bird	Greenfinch	Red listing based on 2001 IUCN guidelines (from 2017): Endangered	M25 J29 A127 Codham Hall Farm	TQ5888	34	2019
Essex Birdwatching Society	<i>Chloris chloris</i>	bird	Greenfinch	Red listing based on 2001 IUCN guidelines (from 2017): Endangered	Warley, Woodman Road Cemetery	TQ5992	1	2016
Essex Birdwatching Society	<i>Chloris chloris</i>	bird	Greenfinch	Red listing based on 2001 IUCN guidelines (from 2017): Endangered	Brentwood, St. Faith's Park	TQ5893	3	2016
Essex Birdwatching Society	<i>Chloris chloris</i>	bird	Greenfinch	Red listing based on 2001 IUCN guidelines (from 2017): Endangered	Thorndon CP North	TQ6091	17	2019
Essex Birdwatching Society	<i>Chloris chloris</i>	bird	Greenfinch	Red listing based on 2001 IUCN guidelines (from 2017): Endangered	Little Warley Common (TQ69 A)	TQ6191	1	2014

Essex Birdwatching Society	<i>Chloris chloris</i>	bird	Greenfinch	Red listing based on 2001 IUCN guidelines (from 2017): Endangered	Warley Place CP	TQ5891	1	2017
Essex Birdwatching Society	<i>Chloris chloris</i>	bird	Greenfinch	Red listing based on 2001 IUCN guidelines (from 2017): Endangered	Brentwood Town Centre	TQ5993	2	2019
Essex Birdwatching Society	<i>Chloris chloris</i>	bird	Greenfinch	Red listing based on 2001 IUCN guidelines (from 2017): Endangered	Thorndon CP (North)	TQ6091	13	2020
Essex Birdwatching Society	<i>Chroicocephalus ridibundus</i>	bird	Black-headed Gull	Red listing based on 2001 IUCN guidelines (from 2017): Vulnerable	Great Warley	TQ5890	1	2017
Essex Birdwatching Society	<i>Chroicocephalus ridibundus</i>	bird	Black-headed Gull	Red listing based on 2001 IUCN guidelines (from 2017): Vulnerable	Warley Place	TQ5891	1	2015
Essex Birdwatching Society	<i>Chroicocephalus ridibundus</i>	bird	Black-headed Gull	Red listing based on 2001 IUCN guidelines (from 2017): Vulnerable	15 Downsland Drive Brentwood	TQ5993	1	2020
Essex Birdwatching Society	<i>Chroicocephalus ridibundus</i>	bird	Black-headed Gull	Red listing based on 2001 IUCN guidelines (from 2017): Vulnerable	Shenfield Common	TQ5993	3	2018
Essex Birdwatching Society	<i>Chroicocephalus ridibundus</i>	bird	Black-headed Gull	Red listing based on 2001 IUCN guidelines (from 2017): Vulnerable	Dark Lane Warley	TQ5892	1	2020
Essex Birdwatching Society	<i>Chroicocephalus ridibundus</i>	bird	Black-headed Gull	Red listing based on 2001 IUCN guidelines (from 2017): Vulnerable	Thorndon Park South	TQ6290	2	2020
Essex Birdwatching Society	<i>Chroicocephalus ridibundus</i>	bird	Black-headed Gull	Red listing based on 2001 IUCN guidelines (from 2017): Vulnerable	M25 J29 A127 Codham Hall Farm	TQ5888	77	2019
Essex Birdwatching Society	<i>Chroicocephalus ridibundus</i>	bird	Black-headed Gull	Red listing based on 2001 IUCN guidelines (from 2017): Vulnerable	Codham Hall Farm	TQ5888	7	2015
Essex Birdwatching Society	<i>Chroicocephalus ridibundus</i>	bird	Black-headed Gull	Red listing based on 2001 IUCN guidelines (from 2017): Vulnerable	Thorndon CP South	TQ6290	11	2019
Essex Birdwatching Society	<i>Chroicocephalus ridibundus</i>	bird	Black-headed Gull	Red listing based on 2001 IUCN guidelines (from 2017): Vulnerable	Ingrave Road	TQ6092	3	2018
Essex Birdwatching Society	<i>Chroicocephalus ridibundus</i>	bird	Black-headed Gull	Red listing based on 2001 IUCN guidelines (from 2017): Vulnerable	Brentwood	TQ6192	3	2018

Essex Birdwatching Society	<i>Chroicocephalus ridibundus</i>	bird	Black-headed Gull	Red listing based on 2001 IUCN guidelines (from 2017): Vulnerable	Thorndon CP (North)	TQ6091	2	2020
Essex Birdwatching Society	<i>Chroicocephalus ridibundus</i>	bird	Black-headed Gull	Red listing based on 2001 IUCN guidelines (from 2017): Vulnerable	Great Warley - De Rougemont Manor	TQ5890	1	2017
Essex Birdwatching Society	<i>Chroicocephalus ridibundus</i>	bird	Black-headed Gull	Red listing based on 2001 IUCN guidelines (from 2017): Vulnerable	Warley Place NR	TQ5890	1	2018
Essex Birdwatching Society	<i>Chroicocephalus ridibundus</i>	bird	Black-headed Gull	Red listing based on 2001 IUCN guidelines (from 2017): Vulnerable	A127 Childerditch Lane	TQ6188	1	2019
Essex Birdwatching Society	<i>Chroicocephalus ridibundus</i>	bird	Black-headed Gull	Red listing based on 2001 IUCN guidelines (from 2017): Vulnerable	Thorndon CP	TQ6090	2	2019
Essex Birdwatching Society	<i>Chroicocephalus ridibundus</i>	bird	Black-headed Gull	Red listing based on 2001 IUCN guidelines (from 2017): Vulnerable	Dunton Hills Golf Course	TQ6388	1	2019
Essex Birdwatching Society	<i>Chroicocephalus ridibundus</i>	bird	Black-headed Gull	Red listing based on 2001 IUCN guidelines (from 2017): Vulnerable	Warley Hill	TQ5992	6	2019
Essex Birdwatching Society	<i>Chroicocephalus ridibundus</i>	bird	Black-headed Gull	Red listing based on 2001 IUCN guidelines (from 2017): Vulnerable	M25/A127 Junction 29	TQ5888	7	2020
Essex Birdwatching Society	<i>Chroicocephalus ridibundus</i>	bird	Black-headed Gull	Red listing based on 2001 IUCN guidelines (from 2017): Vulnerable	Codham Hall Farm Offices	TQ5888	21	2016
Essex Birdwatching Society	<i>Chroicocephalus ridibundus</i>	bird	Black-headed Gull	Red listing based on 2001 IUCN guidelines (from 2017): Vulnerable	Thorndon Park North	TQ6091	5	2020
Essex Birdwatching Society	<i>Chroicocephalus ridibundus</i>	bird	Black-headed Gull	Red listing based on 2001 IUCN guidelines (from 2017): Vulnerable	Little Warley Common (TQ69 A)	TQ6191	1	2015
Essex Birdwatching Society	<i>Chroicocephalus ridibundus</i>	bird	Black-headed Gull	Red listing based on 2001 IUCN guidelines (from 2017): Vulnerable	Brentwood County High School, Essex	TQ5993	1	2020
Essex Birdwatching Society	<i>Chroicocephalus ridibundus</i>	bird	Black-headed Gull	Red listing based on 2001 IUCN guidelines (from 2017): Vulnerable	Thorndon CP (South)	TQ6290	2	2018
Essex Birdwatching Society	<i>Chroicocephalus ridibundus</i>	bird	Black-headed Gull	Red listing based on 2001 IUCN guidelines (from 2017): Vulnerable	Hartswood	TQ6092	1	2019

Essex Birdwatching Society	<i>Chroicocephalus ridibundus</i>	bird	Black-headed Gull	Red listing based on 2001 IUCN guidelines (from 2017): Vulnerable	Woodman Road Cemetery Warley	TQ5992	8	2020
Essex Birdwatching Society	<i>Chroicocephalus ridibundus</i>	bird	Black-headed Gull	Red listing based on 2001 IUCN guidelines (from 2017): Vulnerable	Becket Close	TQ5991	1	2014
Essex Birdwatching Society	<i>Chroicocephalus ridibundus</i>	bird	Black-headed Gull	Red listing based on 2001 IUCN guidelines (from 2017): Vulnerable	Thorndon CP	TQ6091	6	2018
Essex Birdwatching Society	<i>Circus cyaneus</i>	bird	Hen Harrier	Red listing based on 2001 IUCN guidelines (from 2017): Vulnerable	TQ6591	TQ6591	1	2013
Essex Birdwatching Society	<i>Coccothraustes coccothraustes</i>	bird	Hawfinch	Red listing based on 2001 IUCN guidelines (from 2017): Endangered	Thorndon CP (North)	TQ6091	15	2020
Essex Birdwatching Society	<i>Coccothraustes coccothraustes</i>	bird	Hawfinch	Red listing based on 2001 IUCN guidelines (from 2017): Endangered	Thorndon CP	TQ6092	1	2017
Essex Birdwatching Society	<i>Coccothraustes coccothraustes</i>	bird	Hawfinch	Red listing based on 2001 IUCN guidelines (from 2017): Endangered	Thorndon Park South	TQ6290	1	2020
Essex Birdwatching Society	<i>Coccothraustes coccothraustes</i>	bird	Hawfinch	Red listing based on 2001 IUCN guidelines (from 2017): Endangered	Thorndon CP South	TQ6290	7	2017
Essex Birdwatching Society	<i>Coccothraustes coccothraustes</i>	bird	Hawfinch	Red listing based on 2001 IUCN guidelines (from 2017): Endangered	Thorndon CP (South)	TQ6290	2	2018
Essex Birdwatching Society	<i>Coccothraustes coccothraustes</i>	bird	Hawfinch	Red listing based on 2001 IUCN guidelines (from 2017): Endangered	Thorndon CP	TQ6190	2	2017
Essex Birdwatching Society	<i>Coccothraustes coccothraustes</i>	bird	Hawfinch	Red listing based on 2001 IUCN guidelines (from 2017): Endangered	Warley Place CP	TQ5890	1	2017
Essex Birdwatching Society	<i>Coccothraustes coccothraustes</i>	bird	Hawfinch	Red listing based on 2001 IUCN guidelines (from 2017): Endangered	Thorndon CP	TQ6091	9	2018
Essex Birdwatching Society	<i>Coccothraustes coccothraustes</i>	bird	Hawfinch	Red listing based on 2001 IUCN guidelines (from 2017): Endangered	Thorndon Park North	TQ6091	1	2020
Essex Birdwatching Society	<i>Coccothraustes coccothraustes</i>	bird	Hawfinch	Red listing based on 2001 IUCN guidelines (from 2017): Endangered	Thorndon CP North	TQ6091	20	2017

Essex Birdwatching Society	<i>Corvus frugilegus</i>	bird	Rook	Red listing based on 2001 IUCN guidelines (from 2017): Near Threatened	Great Warley	TQ5890	1	2017
Essex Birdwatching Society	<i>Corvus frugilegus</i>	bird	Rook	Red listing based on 2001 IUCN guidelines (from 2017): Near Threatened	Thorndon Park	TQ6091	1	2015
Essex Birdwatching Society	<i>Corvus frugilegus</i>	bird	Rook	Red listing based on 2001 IUCN guidelines (from 2017): Near Threatened	Codham Hall Farm	TQ5888	3	2015
Essex Birdwatching Society	<i>Corvus frugilegus</i>	bird	Rook	Red listing based on 2001 IUCN guidelines (from 2017): Near Threatened	Thorndon CP (North)	TQ6091	1	2018
Essex Birdwatching Society	<i>Corvus frugilegus</i>	bird	Rook	Red listing based on 2001 IUCN guidelines (from 2017): Near Threatened	M25/A127 Junction 29	TQ5888	2	2020
Essex Birdwatching Society	<i>Corvus frugilegus</i>	bird	Rook	Red listing based on 2001 IUCN guidelines (from 2017): Near Threatened	Little Warley Common (TQ69 A)	TQ6191	1	2015
Essex Birdwatching Society	<i>Corvus frugilegus</i>	bird	Rook	Red listing based on 2001 IUCN guidelines (from 2017): Near Threatened	Warley Place NR	TQ5890	1	2018
Essex Birdwatching Society	<i>Corvus frugilegus</i>	bird	Rook	Red listing based on 2001 IUCN guidelines (from 2017): Near Threatened	Codham Hall Farm Offices	TQ5888	19	2016
Essex Birdwatching Society	<i>Corvus frugilegus</i>	bird	Rook	Red listing based on 2001 IUCN guidelines (from 2017): Near Threatened	Thorndon CP (South)	TQ6290	1	2018
Essex Birdwatching Society	<i>Corvus frugilegus</i>	bird	Rook	Red listing based on 2001 IUCN guidelines (from 2017): Near Threatened	Becket Close	TQ5991	1	2014
Essex Birdwatching Society	<i>Corvus frugilegus</i>	bird	Rook	Red listing based on 2001 IUCN guidelines (from 2017): Near Threatened	Mobile-TQ6091	TQ6091	1	2014
Essex Birdwatching Society	<i>Corvus frugilegus</i>	bird	Rook	Red listing based on 2001 IUCN guidelines (from 2017): Near Threatened	M25 J29 A127 Codham Hall Farm	TQ5888	56	2019
Essex Birdwatching Society	<i>Cuculus canorus</i>	bird	Cuckoo	Red listing based on 2001 IUCN guidelines (from 2017): Vulnerable	M25/A127 Junction 29	TQ5888	1	2020
Essex Birdwatching Society	<i>Cuculus canorus</i>	bird	Cuckoo	Red listing based on 2001 IUCN guidelines (from 2017): Vulnerable	Codham Hall Farm	TQ5888	1	2015

Essex Birdwatching Society	<i>Cuculus canorus</i>	bird	Cuckoo	Red listing based on 2001 IUCN guidelines (from 2017): Vulnerable	Thorndon CP (North)	TQ6091	1	2018
Essex Field Club	<i>Cuculus canorus</i>	bird	Cuckoo	Red listing based on 2001 IUCN guidelines (from 2017): Vulnerable	Spearhill Wood	TQ645908	2	1983
Essex Birdwatching Society	<i>Cuculus canorus</i>	bird	Cuckoo	Red listing based on 2001 IUCN guidelines (from 2017): Vulnerable	Devils Head Plantation	TQ6091	1	2015
Essex Birdwatching Society	<i>Delichon urbicum</i>	bird	House Martin	Red listing based on 2001 IUCN guidelines (from 2017): Vulnerable	Hutton	TQ6293	2	2020
Essex Birdwatching Society	<i>Delichon urbicum</i>	bird	House Martin	Red listing based on 2001 IUCN guidelines (from 2017): Vulnerable	Warley Place NR	TQ5890	2	2015
Essex Birdwatching Society	<i>Delichon urbicum</i>	bird	House Martin	Red listing based on 2001 IUCN guidelines (from 2017): Vulnerable	Thorndon CP (North)	TQ6091	4	2018
Essex Birdwatching Society	<i>Delichon urbicum</i>	bird	House Martin	Red listing based on 2001 IUCN guidelines (from 2017): Vulnerable	Warley	TQ5893	2	2016
Essex Birdwatching Society	<i>Delichon urbicum</i>	bird	House Martin	Red listing based on 2001 IUCN guidelines (from 2017): Vulnerable	Brentwood, St. Faith's Park	TQ5893	1	2016
Essex Birdwatching Society	<i>Delichon urbicum</i>	bird	House Martin	Red listing based on 2001 IUCN guidelines (from 2017): Vulnerable	North Ockendon	TQ5894	1	2013
Essex Birdwatching Society	<i>Delichon urbicum</i>	bird	House Martin	Red listing based on 2001 IUCN guidelines (from 2017): Vulnerable	Thorndon Park South	TQ6290	9	2020
Essex Birdwatching Society	<i>Delichon urbicum</i>	bird	House Martin	Red listing based on 2001 IUCN guidelines (from 2017): Vulnerable	Brentwood	TQ5993	10	2020
Essex Birdwatching Society	<i>Delichon urbicum</i>	bird	House Martin	Red listing based on 2001 IUCN guidelines (from 2017): Vulnerable	Mill Wood	TQ6289	1	2014
Essex Birdwatching Society	<i>Delichon urbicum</i>	bird	House Martin	Red listing based on 2001 IUCN guidelines (from 2017): Vulnerable	Thorndon CP South	TQ6290	5	2019
Essex Birdwatching Society	<i>Delichon urbicum</i>	bird	House Martin	Red listing based on 2001 IUCN guidelines (from 2017): Vulnerable	Little Warley Common (TQ69 A)	TQ6191	1	2015

Essex Birdwatching Society	<i>Delichon urbicum</i>	bird	House Martin	Red listing based on 2001 IUCN guidelines (from 2017): Vulnerable	Thorndon CP (South)	TQ6290	4	2018
Essex Birdwatching Society	<i>Delichon urbicum</i>	bird	House Martin	Red listing based on 2001 IUCN guidelines (from 2017): Vulnerable	Great Warley	TQ5992	1	2013
Essex Birdwatching Society	<i>Delichon urbicum</i>	bird	House Martin	Red listing based on 2001 IUCN guidelines (from 2017): Vulnerable	Warley	TQ5992	1	2019
Essex Birdwatching Society	<i>Delichon urbicum</i>	bird	House Martin	Red listing based on 2001 IUCN guidelines (from 2017): Vulnerable	South Weald, Calcott Hall Farm	TQ5894	1	2014
Essex Birdwatching Society	<i>Delichon urbicum</i>	bird	House Martin	Red listing based on 2001 IUCN guidelines (from 2017): Vulnerable	TQ5891	TQ5891	1	2015
Essex Birdwatching Society	<i>Delichon urbicum</i>	bird	House Martin	Red listing based on 2001 IUCN guidelines (from 2017): Vulnerable	Brentwood	TQ6293	1	2019
Essex Birdwatching Society	<i>Delichon urbicum</i>	bird	House Martin	Red listing based on 2001 IUCN guidelines (from 2017): Vulnerable	Mobile-TQ6190	TQ6190	1	2013
Essex Birdwatching Society	<i>Delichon urbicum</i>	bird	House Martin	Red listing based on 2001 IUCN guidelines (from 2017): Vulnerable	Thorndon Park North	TQ6091	13	2020
Essex Birdwatching Society	<i>Delichon urbicum</i>	bird	House Martin	Red listing based on 2001 IUCN guidelines (from 2017): Vulnerable	Brentwood	TQ5893	1	2020
Essex Birdwatching Society	<i>Delichon urbicum</i>	bird	House Martin	Red listing based on 2001 IUCN guidelines (from 2017): Vulnerable	M25/A127 Junction 29	TQ5888	3	2020
Essex Birdwatching Society	<i>Delichon urbicum</i>	bird	House Martin	Red listing based on 2001 IUCN guidelines (from 2017): Vulnerable	Thorndon CP North	TQ6091	15	2019
Essex Birdwatching Society	<i>Dryobates minor</i>		Lesser Spotted Woodpecker	Red listing based on 2001 IUCN guidelines (from 2017): Endangered	Thorndon Park South	TQ6290	3	2020
Essex Birdwatching Society	<i>Dryobates minor</i>		Lesser Spotted Woodpecker	Red listing based on 2001 IUCN guidelines (from 2017): Endangered	Thorndon CP North	TQ6091	6	2019
Essex Birdwatching Society	<i>Dryobates minor</i>		Lesser Spotted Woodpecker	Red listing based on 2001 IUCN guidelines (from 2017): Endangered	Thorndon CP	TQ6090	1	2019

Essex Birdwatching Society	<i>Dryobates minor</i>		Lesser Spotted Woodpecker	Red listing based on 2001 IUCN guidelines (from 2017): Endangered	Thorndon Park North	TQ6091	1	2020
Essex Birdwatching Society	<i>Dryobates minor</i>		Lesser Spotted Woodpecker	Red listing based on 2001 IUCN guidelines (from 2017): Endangered	Thorndon CP (North)	TQ6091	1	2020
Essex Birdwatching Society	<i>Emberiza calandra</i>	bird	Corn Bunting	Red listing based on 2001 IUCN guidelines (from 2017): Near Threatened	West Horndon	TQ6488	1	2020
Essex Bat Group	<i>Eptesicus serotinus</i>	terrestrial mammal	Serotine	Red listing based on 2001 IUCN guidelines (from 2018): Vulnerable	Warley Place, Brentwood	TQ584909	2	2018
Essex Bat Group	<i>Eptesicus serotinus</i>	terrestrial mammal	Serotine	Red listing based on 2001 IUCN guidelines (from 2018): Vulnerable	Thorndon, Brentwood	TQ611905	2	2018
Essex Bat Group	<i>Eptesicus serotinus</i>	terrestrial mammal	Serotine	Red listing based on 2001 IUCN guidelines (from 2018): Vulnerable	Thorndon, Brentwood	TQ624903	2	2018
Essex Bat Group	<i>Eptesicus serotinus</i>	terrestrial mammal	Serotine	Red listing based on 2001 IUCN guidelines (from 2018): Vulnerable	Thorndon, Brentwood	TQ607906	2	2018
Essex Field Club	<i>Erinaceus europaeus</i>	terrestrial mammal	Western Hedgehog	Red listing based on 2001 IUCN guidelines (from 2018): Vulnerable	TQ619938	TQ619938	5	1998
Essex Field Club	<i>Erinaceus europaeus</i>	terrestrial mammal	Western Hedgehog	Red listing based on 2001 IUCN guidelines (from 2018): Vulnerable	TQ595887	TQ595887	2	2012
Essex Field Club	<i>Erinaceus europaeus</i>	terrestrial mammal	Western Hedgehog	Red listing based on 2001 IUCN guidelines (from 2018): Vulnerable	TQ628912	TQ628912	4	2011
Essex Field Club	<i>Erinaceus europaeus</i>	terrestrial mammal	Western Hedgehog	Red listing based on 2001 IUCN guidelines (from 2018): Vulnerable	TQ605936	TQ605936	1	2015
Essex Birdwatching Society	<i>Falco tinnunculus</i>	bird	Kestrel	Red listing based on 2001 IUCN guidelines (from 2017): Vulnerable	Thorndon CP (South)	TQ6290	14	2020
Essex Birdwatching Society	<i>Falco tinnunculus</i>	bird	Kestrel	Red listing based on 2001 IUCN guidelines (from 2017): Vulnerable	Great Warley	TQ5890	1	2019
Essex Birdwatching Society	<i>Falco tinnunculus</i>	bird	Kestrel	Red listing based on 2001 IUCN guidelines (from 2017): Vulnerable	Warley	TQ5992	1	2015
Essex Birdwatching Society	<i>Falco tinnunculus</i>	bird	Kestrel	Red listing based on 2001 IUCN guidelines (from 2017): Vulnerable	Thorndon CP	TQ6091	2	2018
Essex Birdwatching Society	<i>Falco tinnunculus</i>	bird	Kestrel	Red listing based on 2001 IUCN guidelines (from 2017): Vulnerable	Codham Hall Farm	TQ5888	9	2015
Essex Birdwatching Society	<i>Falco tinnunculus</i>	bird	Kestrel	Red listing based on 2001 IUCN guidelines (from 2017): Vulnerable	TQ5891	TQ5891	1	2015

Essex Birdwatching Society	<i>Falco tinnunculus</i>	bird	Kestrel	Red listing based on 2001 IUCN guidelines (from 2017): Vulnerable	M25/A127 Junction 29	TQ5888	21	2020
Essex Birdwatching Society	<i>Falco tinnunculus</i>	bird	Kestrel	Red listing based on 2001 IUCN guidelines (from 2017): Vulnerable	Brentwood, St. Faith's Park	TQ5893	2	2016
Essex Birdwatching Society	<i>Falco tinnunculus</i>	bird	Kestrel	Red listing based on 2001 IUCN guidelines (from 2017): Vulnerable	Thorndon Park North	TQ6091	14	2020
Essex Birdwatching Society	<i>Falco tinnunculus</i>	bird	Kestrel	Red listing based on 2001 IUCN guidelines (from 2017): Vulnerable	M25 J29 A127 Codham Hall Farm	TQ5888	96	2019
Essex Birdwatching Society	<i>Falco tinnunculus</i>	bird	Kestrel	Red listing based on 2001 IUCN guidelines (from 2017): Vulnerable	A127 Childerditch Lane	TQ6188	1	2020
Essex Birdwatching Society	<i>Falco tinnunculus</i>	bird	Kestrel	Red listing based on 2001 IUCN guidelines (from 2017): Vulnerable	Thorndon CP North	TQ6091	14	2019
Essex Birdwatching Society	<i>Falco tinnunculus</i>	bird	Kestrel	Red listing based on 2001 IUCN guidelines (from 2017): Vulnerable	Great Warley: Mascalls Lane	TQ5891	1	2015
Essex Birdwatching Society	<i>Falco tinnunculus</i>	bird	Kestrel	Red listing based on 2001 IUCN guidelines (from 2017): Vulnerable	Warley Place NR	TQ5890	3	2019
Essex Birdwatching Society	<i>Falco tinnunculus</i>	bird	Kestrel	Red listing based on 2001 IUCN guidelines (from 2017): Vulnerable	Thorndon CP (North)	TQ6091	15	2020
Essex Birdwatching Society	<i>Falco tinnunculus</i>	bird	Kestrel	Red listing based on 2001 IUCN guidelines (from 2017): Vulnerable	Codham Hall Farm Offices	TQ5888	23	2016
Essex Birdwatching Society	<i>Falco tinnunculus</i>	bird	Kestrel	Red listing based on 2001 IUCN guidelines (from 2017): Vulnerable	Warley	TQ5893	3	2016
Essex Birdwatching Society	<i>Falco tinnunculus</i>	bird	Kestrel	Red listing based on 2001 IUCN guidelines (from 2017): Vulnerable	Thorndon CP	TQ6090	2	2019
Essex Birdwatching Society	<i>Falco tinnunculus</i>	bird	Kestrel	Red listing based on 2001 IUCN guidelines (from 2017): Vulnerable	Brook Street	TQ5893	1	2017
Essex Birdwatching Society	<i>Falco tinnunculus</i>	bird	Kestrel	Red listing based on 2001 IUCN guidelines (from 2017): Vulnerable	Thorndon Park South	TQ6290	28	2020

Essex Birdwatching Society	<i>Falco tinnunculus</i>	bird	Kestrel	Red listing based on 2001 IUCN guidelines (from 2017): Vulnerable	M25/A127 Junc	TQ5888	1	2019
Essex Birdwatching Society	<i>Falco tinnunculus</i>	bird	Kestrel	Red listing based on 2001 IUCN guidelines (from 2017): Vulnerable	Brentwood, St Faith's Park	TQ5893	1	2017
Essex Birdwatching Society	<i>Falco tinnunculus</i>	bird	Kestrel	Red listing based on 2001 IUCN guidelines (from 2017): Vulnerable	Thorndon CP South	TQ6290	49	2019
Essex Birdwatching Society	<i>Falco tinnunculus</i>	bird	Kestrel	Red listing based on 2001 IUCN guidelines (from 2017): Vulnerable	Little Warley Common (TQ69 A)	TQ6191	2	2015
Essex Birdwatching Society	<i>Falco tinnunculus</i>	bird	Kestrel	Red listing based on 2001 IUCN guidelines (from 2017): Vulnerable	Warley, Mascalls & Boyles Court	TQ5992	1	2015
Essex Birdwatching Society	<i>Ficedula hypoleuca</i>	bird	Pied Flycatcher	Red listing based on 2001 IUCN guidelines (from 2017): Vulnerable	Weald Park	TQ5894	1	2016
Essex Birdwatching Society	<i>Ficedula hypoleuca</i>	bird	Pied Flycatcher	Red listing based on 2001 IUCN guidelines (from 2017): Vulnerable	Thorndon Park North	TQ6091	1	2020
Essex Birdwatching Society	<i>Ficedula hypoleuca</i>	bird	Pied Flycatcher	Red listing based on 2001 IUCN guidelines (from 2017): Vulnerable	London Road Cemetery Brentwood	TQ5993	1	2020
Essex Birdwatching Society	<i>Ficedula hypoleuca</i>	bird	Pied Flycatcher	Red listing based on 2001 IUCN guidelines (from 2017): Vulnerable	Brentwood	TQ5993	1	2020
Essex Birdwatching Society	<i>Ficedula hypoleuca</i>	bird	Pied Flycatcher	Red listing based on 2001 IUCN guidelines (from 2017): Vulnerable	Warley Place EWT	TQ5890	2	2020
Essex Birdwatching Society	<i>Ficedula hypoleuca</i>	bird	Pied Flycatcher	Red listing based on 2001 IUCN guidelines (from 2017): Vulnerable	Thorndon CP North	TQ6091	2	2019
Essex Birdwatching Society	<i>Ficedula hypoleuca</i>	bird	Pied Flycatcher	Red listing based on 2001 IUCN guidelines (from 2017): Vulnerable	Brentwood Cemetery	TQ5893	1	2020
Essex Birdwatching Society	<i>Fulica atra</i>	bird	Coot	Red listing based on 2001 IUCN guidelines (from 2017): Near Threatened, Red listing based on 2001 IUCN guidelines (from 2017): Near Threatened	Thorndon Park North	TQ6091	2	2020

Essex Birdwatching Society	<i>Fulica atra</i>	bird	Coot	Red listing based on 2001 IUCN guidelines (from 2017): Near Threatened, Red listing based on 2001 IUCN guidelines (from 2017): Near Threatened	Thorndon CP	TQ6091	1	2018
Essex Birdwatching Society	<i>Fulica atra</i>	bird	Coot	Red listing based on 2001 IUCN guidelines (from 2017): Near Threatened, Red listing based on 2001 IUCN guidelines (from 2017): Near Threatened	Heronsgate	TQ6391	1	2020
Essex Birdwatching Society	<i>Fulica atra</i>	bird	Coot	Red listing based on 2001 IUCN guidelines (from 2017): Near Threatened, Red listing based on 2001 IUCN guidelines (from 2017): Near Threatened	Warley Place CP	TQ5891	1	2017
Essex Birdwatching Society	<i>Fulica atra</i>	bird	Coot	Red listing based on 2001 IUCN guidelines (from 2017): Near Threatened, Red listing based on 2001 IUCN guidelines (from 2017): Near Threatened	Thorndon CP South	TQ6290	3	2019
Essex Birdwatching Society	<i>Fulica atra</i>	bird	Coot	Red listing based on 2001 IUCN guidelines (from 2017): Near Threatened, Red listing based on 2001 IUCN guidelines (from 2017): Near Threatened	Thorndon CP	TQ6090	1	2019
Essex Birdwatching Society	<i>Gallinago gallinago</i>	bird	Snipe	Red listing based on 2001 IUCN guidelines (from 2017): Near Threatened	Brentwood, Brook Street catchment pool	TQ6093	1	2015
Essex Birdwatching Society	<i>Gallinago gallinago</i>	bird	Snipe	Red listing based on 2001 IUCN guidelines (from 2017): Near Threatened	Thorndon CP North	TQ6091	2	2014
Essex Birdwatching Society	<i>Gallinula chloropus</i>	bird	Moorhen	Red listing based on 2001 IUCN guidelines (from 2017): Vulnerable	Thorndon Park South	TQ6290	1	2020
Essex Birdwatching Society	<i>Gallinula chloropus</i>	bird	Moorhen	Red listing based on 2001 IUCN guidelines (from 2017): Vulnerable	Warley Place EWT	TQ5891	3	2016
Essex Birdwatching Society	<i>Gallinula chloropus</i>	bird	Moorhen	Red listing based on 2001 IUCN guidelines (from 2017): Vulnerable	Mobile-TQ6190	TQ6190	1	2013
Essex Birdwatching Society	<i>Gallinula chloropus</i>	bird	Moorhen	Red listing based on 2001 IUCN guidelines (from 2017): Vulnerable	Thorndon CP South	TQ6290	5	2019

Essex Birdwatching Society	<i>Gallinula chloropus</i>	bird	Moorhen	Red listing based on 2001 IUCN guidelines (from 2017): Vulnerable	Warley Place CP	TQ5891	1	2017
Essex Birdwatching Society	<i>Gallinula chloropus</i>	bird	Moorhen	Red listing based on 2001 IUCN guidelines (from 2017): Vulnerable	Ingatestone: Fairfield	TQ652994	1	2014
Essex Birdwatching Society	<i>Gallinula chloropus</i>	bird	Moorhen	Red listing based on 2001 IUCN guidelines (from 2017): Vulnerable	Thorndon CP (North)	TQ6091	2	2020
Essex Birdwatching Society	<i>Gallinula chloropus</i>	bird	Moorhen	Red listing based on 2001 IUCN guidelines (from 2017): Vulnerable	Warley Place	TQ5891	2	2015
Essex Birdwatching Society	<i>Gallinula chloropus</i>	bird	Moorhen	Red listing based on 2001 IUCN guidelines (from 2017): Vulnerable	Dunton Hills Golf Course	TQ6388	1	2019
Essex Birdwatching Society	<i>Gallinula chloropus</i>	bird	Moorhen	Red listing based on 2001 IUCN guidelines (from 2017): Vulnerable	Warley Place NR	TQ5891	1	2019
Essex Birdwatching Society	<i>Gallinula chloropus</i>	bird	Moorhen	Red listing based on 2001 IUCN guidelines (from 2017): Vulnerable	Thorndon CP	TQ6090	3	2019
Essex Birdwatching Society	<i>Gallinula chloropus</i>	bird	Moorhen	Red listing based on 2001 IUCN guidelines (from 2017): Vulnerable	Warley Hill	TQ5992	6	2019
Essex Birdwatching Society	<i>Gallinula chloropus</i>	bird	Moorhen	Red listing based on 2001 IUCN guidelines (from 2017): Vulnerable	Warley Place Nature Reserve	TQ5891	1	2014
Essex Birdwatching Society	<i>Gallinula chloropus</i>	bird	Moorhen	Red listing based on 2001 IUCN guidelines (from 2017): Vulnerable	Shenfield Common	TQ5993	7	2018
Essex Birdwatching Society	<i>Gallinula chloropus</i>	bird	Moorhen	Red listing based on 2001 IUCN guidelines (from 2017): Vulnerable	Warley	TQ5890	1	2019
Essex Birdwatching Society	<i>Gallinula chloropus</i>	bird	Moorhen	Red listing based on 2001 IUCN guidelines (from 2017): Vulnerable	Thorndon Park North	TQ6091	6	2020
Essex Birdwatching Society	<i>Gallinula chloropus</i>	bird	Moorhen	Red listing based on 2001 IUCN guidelines (from 2017): Vulnerable	Warley Place EWT	TQ5890	9	2020
Essex Birdwatching Society	<i>Gallinula chloropus</i>	bird	Moorhen	Red listing based on 2001 IUCN guidelines (from 2017): Vulnerable	Ingatestone: Fairfield pond	TQ652994	1	2014

Essex Birdwatching Society	<i>Gallinula chloropus</i>	bird	Moorhen	Red listing based on 2001 IUCN guidelines (from 2017): Vulnerable	Thorndon CP (South)	TQ6290	2	2015
Essex Birdwatching Society	<i>Gallinula chloropus</i>	bird	Moorhen	Red listing based on 2001 IUCN guidelines (from 2017): Vulnerable	Warley Place CP	TQ5890	4	2017
Essex Birdwatching Society	<i>Gallinula chloropus</i>	bird	Moorhen	Red listing based on 2001 IUCN guidelines (from 2017): Vulnerable	Essex, Hart's Wood and area	TQ6092	1	2014
Essex Birdwatching Society	<i>Gallinula chloropus</i>	bird	Moorhen	Red listing based on 2001 IUCN guidelines (from 2017): Vulnerable	Thorndon CP	TQ6091	5	2019
Essex Birdwatching Society	<i>Gallinula chloropus</i>	bird	Moorhen	Red listing based on 2001 IUCN guidelines (from 2017): Vulnerable	Warley Place	TQ5890	3	2015
Essex Birdwatching Society	<i>Gallinula chloropus</i>	bird	Moorhen	Red listing based on 2001 IUCN guidelines (from 2017): Vulnerable	Childerditch	TQ6189	1	2016
Essex Birdwatching Society	<i>Gallinula chloropus</i>	bird	Moorhen	Red listing based on 2001 IUCN guidelines (from 2017): Vulnerable	Warley Place NR	TQ5890	14	2019
Essex Birdwatching Society	<i>Gallinula chloropus</i>	bird	Moorhen	Red listing based on 2001 IUCN guidelines (from 2017): Vulnerable	Thorndon Country Park	TQ6090	1	2019
Essex Birdwatching Society	<i>Gallinula chloropus</i>	bird	Moorhen	Red listing based on 2001 IUCN guidelines (from 2017): Vulnerable	Warley	TQ5992	1	2020
Essex Field Club	<i>Hypochaeris maculata</i>	flowering plant	Spotted Cat's-ear	Red listing based on 2001 IUCN guidelines (from 2018): Vulnerable	Childerditch Common	TQ606906	1	1981
Essex Birdwatching Society	<i>Larus argentatus</i>	bird	Herring Gull	Red listing based on 2001 IUCN guidelines (from 2017): Data Deficient, Red listing based on 2001 IUCN guidelines (from 2017): Endangered	Thorndon CP	TQ6091	2	2018
Essex Birdwatching Society	<i>Larus argentatus</i>	bird	Herring Gull	Red listing based on 2001 IUCN guidelines (from 2017): Data Deficient, Red listing based on 2001 IUCN guidelines (from 2017): Endangered	Codham Hall Farm Offices	TQ5888	9	2016
Essex Birdwatching Society	<i>Larus argentatus</i>	bird	Herring Gull	Red listing based on 2001 IUCN guidelines (from 2017): Data Deficient, Red listing based on 2001 IUCN guidelines (from 2017): Endangered	Warley Place EWT	TQ5890	1	2020

Essex Birdwatching Society	<i>Larus argentatus</i>	bird	Herring Gull	Red listing based on 2001 IUCN guidelines (from 2017): Data Deficient, Red listing based on 2001 IUCN guidelines (from 2017): Endangered	M25/A127 Junction 29	TQ5888	16	2020
Essex Birdwatching Society	<i>Larus argentatus</i>	bird	Herring Gull	Red listing based on 2001 IUCN guidelines (from 2017): Data Deficient, Red listing based on 2001 IUCN guidelines (from 2017): Endangered	Brentwood	TQ5993	4	2020
Essex Birdwatching Society	<i>Larus argentatus</i>	bird	Herring Gull	Red listing based on 2001 IUCN guidelines (from 2017): Data Deficient, Red listing based on 2001 IUCN guidelines (from 2017): Endangered	Warley CP	TQ6091	1	2015
Essex Birdwatching Society	<i>Larus argentatus</i>	bird	Herring Gull	Red listing based on 2001 IUCN guidelines (from 2017): Data Deficient, Red listing based on 2001 IUCN guidelines (from 2017): Endangered	London Road Cemetery Brentwood	TQ5993	1	2020
Essex Birdwatching Society	<i>Larus argentatus</i>	bird	Herring Gull	Red listing based on 2001 IUCN guidelines (from 2017): Data Deficient, Red listing based on 2001 IUCN guidelines (from 2017): Endangered	15 Downsland Drive Brentwood	TQ5993	1	2020
Essex Birdwatching Society	<i>Larus argentatus</i>	bird	Herring Gull	Red listing based on 2001 IUCN guidelines (from 2017): Data Deficient, Red listing based on 2001 IUCN guidelines (from 2017): Endangered	Thorndon Park North	TQ6091	5	2020
Essex Birdwatching Society	<i>Larus argentatus</i>	bird	Herring Gull	Red listing based on 2001 IUCN guidelines (from 2017): Data Deficient, Red listing based on 2001 IUCN guidelines (from 2017): Endangered	Great Warley - De Rougemont Manor	TQ5890	1	2017
Essex Birdwatching Society	<i>Larus argentatus</i>	bird	Herring Gull	Red listing based on 2001 IUCN guidelines (from 2017): Data Deficient, Red listing based on 2001 IUCN guidelines (from 2017): Endangered	Thorndon CP (North)	TQ6091	1	2020
Essex Birdwatching Society	<i>Larus argentatus</i>	bird	Herring Gull	Red listing based on 2001 IUCN guidelines (from 2017): Data Deficient, Red listing based on 2001 IUCN guidelines (from 2017): Endangered	Dunton Hills Golf Course	TQ6388	1	2019
Essex Birdwatching Society	<i>Larus argentatus</i>	bird	Herring Gull	Red listing based on 2001 IUCN guidelines (from 2017): Data Deficient, Red listing based on 2001 IUCN guidelines (from 2017): Endangered	Woodman Road Cemetery Warley	TQ5992	5	2020

Essex Birdwatching Society	<i>Larus argentatus</i>	bird	Herring Gull	Red listing based on 2001 IUCN guidelines (from 2017): Data Deficient, Red listing based on 2001 IUCN guidelines (from 2017): Endangered	Mill Wood	TQ6289	1	2014
Essex Birdwatching Society	<i>Larus argentatus</i>	bird	Herring Gull	Red listing based on 2001 IUCN guidelines (from 2017): Data Deficient, Red listing based on 2001 IUCN guidelines (from 2017): Endangered	Codham Hall Farm	TQ5888	1	2015
Essex Birdwatching Society	<i>Larus argentatus</i>	bird	Herring Gull	Red listing based on 2001 IUCN guidelines (from 2017): Data Deficient, Red listing based on 2001 IUCN guidelines (from 2017): Endangered	Warley Hill	TQ5992	4	2019
Essex Birdwatching Society	<i>Larus argentatus</i>	bird	Herring Gull	Red listing based on 2001 IUCN guidelines (from 2017): Data Deficient, Red listing based on 2001 IUCN guidelines (from 2017): Endangered	M25 J29 A127 Codham Hall Farm	TQ5888	22	2019
Essex Birdwatching Society	<i>Larus argentatus</i>	bird	Herring Gull	Red listing based on 2001 IUCN guidelines (from 2017): Data Deficient, Red listing based on 2001 IUCN guidelines (from 2017): Endangered	Becket Close	TQ5991	1	2014
Essex Birdwatching Society	<i>Larus argentatus</i>	bird	Herring Gull	Red listing based on 2001 IUCN guidelines (from 2017): Data Deficient, Red listing based on 2001 IUCN guidelines (from 2017): Endangered	Warley	TQ5992	1	2015
Essex Birdwatching Society	<i>Larus argentatus</i>	bird	Herring Gull	Red listing based on 2001 IUCN guidelines (from 2017): Data Deficient, Red listing based on 2001 IUCN guidelines (from 2017): Endangered	Little Warley Common (TQ69 A)	TQ6191	1	2015
Essex Birdwatching Society	<i>Larus argentatus</i>	bird	Herring Gull	Red listing based on 2001 IUCN guidelines (from 2017): Data Deficient, Red listing based on 2001 IUCN guidelines (from 2017): Endangered	Thorndon CP (South)	TQ6290	1	2018
Essex Birdwatching Society	<i>Larus argentatus</i>	bird	Herring Gull	Red listing based on 2001 IUCN guidelines (from 2017): Data Deficient, Red listing based on 2001 IUCN guidelines (from 2017): Endangered	Great Warley	TQ5890	1	2017
Essex Birdwatching Society	<i>Larus cachinnans</i>	bird	Caspian Gull	Red listing based on 2001 IUCN guidelines (from 2017): Vulnerable	Thorndon CP North	TQ6091	1	2017
Essex Birdwatching Society	<i>Larus fuscus</i>	bird	Lesser Black-backed Gull	Red listing based on 2001 IUCN guidelines (from 2017): Data Deficient	M25 J29 A127 Codham Hall Farm	TQ5888	18	2019

Essex Birdwatching Society	<i>Larus fuscus</i>	bird	Lesser Black-backed Gull	Red listing based on 2001 IUCN guidelines (from 2017): Data Deficient	15 Downsland Drive Brentwood	TQ5993	1	2020
Essex Birdwatching Society	<i>Larus fuscus</i>	bird	Lesser Black-backed Gull	Red listing based on 2001 IUCN guidelines (from 2017): Data Deficient	Warley CP	TQ6091	1	2015
Essex Birdwatching Society	<i>Larus fuscus</i>	bird	Lesser Black-backed Gull	Red listing based on 2001 IUCN guidelines (from 2017): Data Deficient	Little Warley Common (TQ69 A)	TQ6191	1	2015
Essex Birdwatching Society	<i>Larus fuscus</i>	bird	Lesser Black-backed Gull	Red listing based on 2001 IUCN guidelines (from 2017): Data Deficient	Thorndon Park North	TQ6091	2	2020
Essex Birdwatching Society	<i>Larus fuscus</i>	bird	Lesser Black-backed Gull	Red listing based on 2001 IUCN guidelines (from 2017): Data Deficient	Dunton Hills Golf Course	TQ6388	1	2019
Essex Birdwatching Society	<i>Larus fuscus</i>	bird	Lesser Black-backed Gull	Red listing based on 2001 IUCN guidelines (from 2017): Data Deficient	Thorndon CP (North)	TQ6091	1	2020
Essex Birdwatching Society	<i>Larus fuscus</i>	bird	Lesser Black-backed Gull	Red listing based on 2001 IUCN guidelines (from 2017): Data Deficient	Codham Hall Farm	TQ5888	1	2015
Essex Birdwatching Society	<i>Larus fuscus</i>	bird	Lesser Black-backed Gull	Red listing based on 2001 IUCN guidelines (from 2017): Data Deficient	Woodman Road Cemetery Warley	TQ5992	1	2020
Essex Birdwatching Society	<i>Larus fuscus</i>	bird	Lesser Black-backed Gull	Red listing based on 2001 IUCN guidelines (from 2017): Data Deficient	M25/A127 Junction 29	TQ5888	11	2020
Essex Birdwatching Society	<i>Larus fuscus</i>	bird	Lesser Black-backed Gull	Red listing based on 2001 IUCN guidelines (from 2017): Data Deficient	86 Kings Chase Brentwood	TQ5993	1	2020
Essex Birdwatching Society	<i>Larus fuscus</i>	bird	Lesser Black-backed Gull	Red listing based on 2001 IUCN guidelines (from 2017): Data Deficient	Warley Place Nature Reserve	TQ5891	1	2014
Essex Birdwatching Society	<i>Larus fuscus</i>	bird	Lesser Black-backed Gull	Red listing based on 2001 IUCN guidelines (from 2017): Data Deficient	M 25 Service Area	TQ5888	1	2020
Essex Birdwatching Society	<i>Larus fuscus</i>	bird	Lesser Black-backed Gull	Red listing based on 2001 IUCN guidelines (from 2017): Data Deficient	Warley	TQ5992	1	2015
Essex Birdwatching Society	<i>Larus fuscus</i>	bird	Lesser Black-backed Gull	Red listing based on 2001 IUCN guidelines (from 2017): Data Deficient	Great Warley	TQ5890	1	2017

Essex Birdwatching Society	<i>Larus fuscus</i>	bird	Lesser Black-backed Gull	Red listing based on 2001 IUCN guidelines (from 2017): Data Deficient	Thorndon CP (South)	TQ6290	1	2018
Essex Birdwatching Society	<i>Larus fuscus</i>	bird	Lesser Black-backed Gull	Red listing based on 2001 IUCN guidelines (from 2017): Data Deficient	Codham Hall Farm Offices	TQ5888	11	2016
Essex Birdwatching Society	<i>Larus fuscus</i>	bird	Lesser Black-backed Gull	Red listing based on 2001 IUCN guidelines (from 2017): Data Deficient	Mill Wood	TQ6289	1	2014
Essex Birdwatching Society	<i>Larus fuscus</i>	bird	Lesser Black-backed Gull	Red listing based on 2001 IUCN guidelines (from 2017): Data Deficient	Brentwood	TQ5993	3	2020
Essex Birdwatching Society	<i>Larus fuscus</i>	bird	Lesser Black-backed Gull	Red listing based on 2001 IUCN guidelines (from 2017): Data Deficient	West Horndon	TQ6488	1	2020
Essex Birdwatching Society	<i>Larus marinus</i>	bird	Great Black-backed Gull	Red listing based on 2001 IUCN guidelines (from 2017): Endangered	Warley	TQ5992	1	2015
Essex Birdwatching Society	<i>Larus marinus</i>	bird	Great Black-backed Gull	Red listing based on 2001 IUCN guidelines (from 2017): Endangered	Warley CP	TQ6091	1	2015
Essex Birdwatching Society	<i>Larus marinus</i>	bird	Great Black-backed Gull	Red listing based on 2001 IUCN guidelines (from 2017): Endangered	Thorndon Park North	TQ6091	1	2020
Essex Birdwatching Society	<i>Linaria cannabina</i>	bird	Linnet	Red listing based on 2001 IUCN guidelines (from 2017): Near Threatened	Little Warley Common (TQ69 A)	TQ6191	1	2015
Essex Birdwatching Society	<i>Linaria cannabina</i>	bird	Linnet	Red listing based on 2001 IUCN guidelines (from 2017): Near Threatened	Thorndon CP	TQ6289	1	2017
Essex Birdwatching Society	<i>Linaria cannabina</i>	bird	Linnet	Red listing based on 2001 IUCN guidelines (from 2017): Near Threatened	Warley Place EWT	TQ5890	1	2015
Essex Birdwatching Society	<i>Linaria cannabina</i>	bird	Linnet	Red listing based on 2001 IUCN guidelines (from 2017): Near Threatened	codham hall farm offices	TQ5888	1	2014
Essex Birdwatching Society	<i>Linaria cannabina</i>	bird	Linnet	Red listing based on 2001 IUCN guidelines (from 2017): Near Threatened	Thorndon Country Park	TQ6090	2	2019
Essex Birdwatching Society	<i>Linaria cannabina</i>	bird	Linnet	Red listing based on 2001 IUCN guidelines (from 2017): Near Threatened	Thorndon Park North	TQ6091	10	2020

Essex Birdwatching Society	<i>Linaria cannabina</i>	bird	Linnet	Red listing based on 2001 IUCN guidelines (from 2017): Near Threatened	Mill Wood	TQ6289	1	2014
Essex Birdwatching Society	<i>Linaria cannabina</i>	bird	Linnet	Red listing based on 2001 IUCN guidelines (from 2017): Near Threatened	Thorndon CP North	TQ6091	18	2019
Essex Birdwatching Society	<i>Linaria cannabina</i>	bird	Linnet	Red listing based on 2001 IUCN guidelines (from 2017): Near Threatened	M25 J29 A127 Codham Hall Farm	TQ5888	1	2019
Essex Birdwatching Society	<i>Linaria cannabina</i>	bird	Linnet	Red listing based on 2001 IUCN guidelines (from 2017): Near Threatened	Thorndon CP (North)	TQ6091	6	2018
Essex Birdwatching Society	<i>Linaria cannabina</i>	bird	Linnet	Red listing based on 2001 IUCN guidelines (from 2017): Near Threatened	Hutton	TQ6293	1	2020
Essex Birdwatching Society	<i>Linaria cannabina</i>	bird	Linnet	Red listing based on 2001 IUCN guidelines (from 2017): Near Threatened	Thorndon CP	TQ6190	1	2018
Essex Birdwatching Society	<i>Linaria cannabina</i>	bird	Linnet	Red listing based on 2001 IUCN guidelines (from 2017): Near Threatened	Thorndon Park South	TQ6290	8	2020
Essex Birdwatching Society	<i>Linaria cannabina</i>	bird	Linnet	Red listing based on 2001 IUCN guidelines (from 2017): Near Threatened	Mobile-TQ6091	TQ6091	1	2014
Essex Birdwatching Society	<i>Linaria cannabina</i>	bird	Linnet	Red listing based on 2001 IUCN guidelines (from 2017): Near Threatened	Thorndon CP South	TQ6290	17	2019
Essex Birdwatching Society	<i>Linaria cannabina</i>	bird	Linnet	Red listing based on 2001 IUCN guidelines (from 2017): Near Threatened	M25/A127 Junction 29	TQ5888	6	2020
Essex Birdwatching Society	<i>Linaria cannabina</i>	bird	Linnet	Red listing based on 2001 IUCN guidelines (from 2017): Near Threatened	Thorndon CP (South)	TQ6290	5	2018
Essex Birdwatching Society	<i>Lullula arborea</i>	bird	Woodlark	Red listing based on 2001 IUCN guidelines (from 2017): Vulnerable	Thorndon CP South	TQ6290	1	2014
Essex Birdwatching Society	<i>Luscinia megarhynchos</i>	bird	Nightingale	Red listing based on 2001 IUCN guidelines (from 2017): Vulnerable	Hutton	TQ6293	1	2020
Essex Birdwatching Society	<i>Luscinia megarhynchos</i>	bird	Nightingale	Red listing based on 2001 IUCN guidelines (from 2017): Vulnerable	Warley Place	TQ5890	1	2014

Essex Field Club	<i>Lymantria dispar</i>	insect - moth	Gypsy Moth	Red Listing based on pre 1994 IUCN guidelines: Extinct	TQ5926892842	TQ592928	1	2018
Essex Field Club	<i>Micromys minutus</i>	terrestrial mammal	Harvest Mouse	Red listing based on 2001 IUCN guidelines (from 2018): Near Threatened	TQ633888	TQ633888	4	1998
Essex Birdwatching Society	<i>Motacilla cinerea</i>	bird	Grey Wagtail	Red listing based on 2001 IUCN guidelines (from 2017): Near Threatened	Brentwood, Brook Street catchment pool	TQ6093	1	2015
Essex Birdwatching Society	<i>Motacilla cinerea</i>	bird	Grey Wagtail	Red listing based on 2001 IUCN guidelines (from 2017): Near Threatened	Warley Place	TQ5890	1	2013
Essex Birdwatching Society	<i>Motacilla cinerea</i>	bird	Grey Wagtail	Red listing based on 2001 IUCN guidelines (from 2017): Near Threatened	M25/A127 Junction 29	TQ5888	2	2020
Essex Birdwatching Society	<i>Motacilla cinerea</i>	bird	Grey Wagtail	Red listing based on 2001 IUCN guidelines (from 2017): Near Threatened	Brentwood Cemetery	TQ5893	1	2020
Essex Birdwatching Society	<i>Motacilla cinerea</i>	bird	Grey Wagtail	Red listing based on 2001 IUCN guidelines (from 2017): Near Threatened	Thorndon Park South	TQ6290	8	2020
Essex Birdwatching Society	<i>Motacilla cinerea</i>	bird	Grey Wagtail	Red listing based on 2001 IUCN guidelines (from 2017): Near Threatened	London Road Cemetery Brentwood	TQ5993	1	2020
Essex Birdwatching Society	<i>Motacilla cinerea</i>	bird	Grey Wagtail	Red listing based on 2001 IUCN guidelines (from 2017): Near Threatened	Thorndon CP South	TQ6290	6	2019
Essex Birdwatching Society	<i>Motacilla cinerea</i>	bird	Grey Wagtail	Red listing based on 2001 IUCN guidelines (from 2017): Near Threatened	Warley Place EWT	TQ5891	2	2016
Essex Birdwatching Society	<i>Motacilla cinerea</i>	bird	Grey Wagtail	Red listing based on 2001 IUCN guidelines (from 2017): Near Threatened	Essex, Hart's Wood and area	TQ6092	1	2014
Essex Birdwatching Society	<i>Motacilla cinerea</i>	bird	Grey Wagtail	Red listing based on 2001 IUCN guidelines (from 2017): Near Threatened	Thorndon CP (South)	TQ6290	2	2020
Essex Birdwatching Society	<i>Motacilla cinerea</i>	bird	Grey Wagtail	Red listing based on 2001 IUCN guidelines (from 2017): Near Threatened	Brentwood, High Street	TQ6093	1	2017
Essex Birdwatching Society	<i>Motacilla cinerea</i>	bird	Grey Wagtail	Red listing based on 2001 IUCN guidelines (from 2017): Near Threatened	Warley Place CP	TQ5890	3	2017

Essex Birdwatching Society	<i>Motacilla cinerea</i>	bird	Grey Wagtail	Red listing based on 2001 IUCN guidelines (from 2017): Near Threatened	Mill Wood	TQ6289	1	2014
Essex Birdwatching Society	<i>Motacilla cinerea</i>	bird	Grey Wagtail	Red listing based on 2001 IUCN guidelines (from 2017): Near Threatened	Brentwood Town Centre	TQ5993	16	2019
Essex Birdwatching Society	<i>Motacilla cinerea</i>	bird	Grey Wagtail	Red listing based on 2001 IUCN guidelines (from 2017): Near Threatened	Warley	TQ5992	2	2019
Essex Birdwatching Society	<i>Motacilla cinerea</i>	bird	Grey Wagtail	Red listing based on 2001 IUCN guidelines (from 2017): Near Threatened	M25 J29 A127 Codham Hall Farm	TQ5888	2	2019
Essex Birdwatching Society	<i>Motacilla cinerea</i>	bird	Grey Wagtail	Red listing based on 2001 IUCN guidelines (from 2017): Near Threatened	Brentwood	TQ5993	2	2020
Essex Birdwatching Society	<i>Motacilla cinerea</i>	bird	Grey Wagtail	Red listing based on 2001 IUCN guidelines (from 2017): Near Threatened	Thorndon Park North	TQ6091	1	2020
Essex Birdwatching Society	<i>Motacilla cinerea</i>	bird	Grey Wagtail	Red listing based on 2001 IUCN guidelines (from 2017): Near Threatened	Warley Place NR	TQ5890	1	2015
Essex Birdwatching Society	<i>Motacilla cinerea</i>	bird	Grey Wagtail	Red listing based on 2001 IUCN guidelines (from 2017): Near Threatened	Kings Road, Brentwood	TQ6093	1	2015
Essex Birdwatching Society	<i>Motacilla cinerea</i>	bird	Grey Wagtail	Red listing based on 2001 IUCN guidelines (from 2017): Near Threatened	Thorndon CP North	TQ6091	1	2019
Essex Birdwatching Society	<i>Motacilla cinerea</i>	bird	Grey Wagtail	Red listing based on 2001 IUCN guidelines (from 2017): Near Threatened	codham hall farm offices	TQ5888	5	2016
Essex Birdwatching Society	<i>Motacilla cinerea</i>	bird	Grey Wagtail	Red listing based on 2001 IUCN guidelines (from 2017): Near Threatened	Warley Place EWT	TQ5890	2	2020
Essex Birdwatching Society	<i>Motacilla cinerea</i>	bird	Grey Wagtail	Red listing based on 2001 IUCN guidelines (from 2017): Near Threatened	Thorndon CP (North)	TQ6091	2	2018
Essex Birdwatching Society	<i>Motacilla flava</i>	bird	Yellow Wagtail	Red listing based on 2001 IUCN guidelines (from 2017): Near Threatened	Thorndon CP South	TQ6290	2	2019
Essex Birdwatching Society	<i>Motacilla flava</i>	bird	Yellow Wagtail	Red listing based on 2001 IUCN guidelines (from 2017): Near Threatened	Brentwood	TQ5993	1	2020

Essex Birdwatching Society	<i>Motacilla flava</i>	bird	Yellow Wagtail	Red listing based on 2001 IUCN guidelines (from 2017): Near Threatened	TQ5891	TQ5891	1	2015
Essex Birdwatching Society	<i>Motacilla flava</i>	bird	Yellow Wagtail	Red listing based on 2001 IUCN guidelines (from 2017): Near Threatened	Mill Wood	TQ6289	1	2014
Essex Field Club	<i>Nomada lathburiana</i>	insect - hymenopteran	Lathbury's Nomad Bee	Red Listing based on pre 1994 IUCN guidelines: Rare	Headley Common, Great Warley	TQ587914	1	2020
Essex Bat Group	<i>Nyctalus leisleri</i>	terrestrial mammal	Leisler's Bat / Lesser Noctule Bat	Red listing based on 2001 IUCN guidelines (from 2018): Near Threatened	Hartswood, Brentwood	TQ603919	2	2018
Essex Field Club	<i>Nyctalus leisleri</i>	terrestrial mammal	Leisler's Bat / Lesser Noctule Bat	Red listing based on 2001 IUCN guidelines (from 2018): Near Threatened	TQ592922	TQ592922	5	1993
Essex Bat Group	<i>Nyctalus leisleri</i>	terrestrial mammal	Leisler's Bat / Lesser Noctule Bat	Red listing based on 2001 IUCN guidelines (from 2018): Near Threatened	Warley Place, Brentwood	TQ584909	2	2018
Essex Bat Group	<i>Nyctalus leisleri</i>	terrestrial mammal	Leisler's Bat / Lesser Noctule Bat	Red listing based on 2001 IUCN guidelines (from 2018): Near Threatened	Thorndon, Brentwood	TQ607906	2	2018
Essex Bat Group	<i>Nyctalus leisleri</i>	terrestrial mammal	Leisler's Bat / Lesser Noctule Bat	Red listing based on 2001 IUCN guidelines (from 2018): Near Threatened	Brentwood	TQ615939	1	2019
Essex Bat Group	<i>Nyctalus leisleri</i>	terrestrial mammal	Leisler's Bat / Lesser Noctule Bat	Red listing based on 2001 IUCN guidelines (from 2018): Near Threatened	Thorndon, Brentwood	TQ611905	2	2018
Essex Field Club	<i>Palloptera usta</i>	insect - true fly (Diptera)	a picture-winged fly	Red Listing based on pre 1994 IUCN guidelines: Rare	Thorndon Park	TQ6289	1	1989
Essex Birdwatching Society	<i>Pandion haliaetus</i>	bird	Osprey	Red listing based on 2001 IUCN guidelines (from 2017): Near Threatened	West Horndon	TQ6288	1	2018
Essex Birdwatching Society	<i>Phalacrocorax carbo</i>	bird	Cormorant	Red listing based on 2001 IUCN guidelines (from 2017): Near Threatened	Mill Wood	TQ6289	1	2014
Essex Birdwatching Society	<i>Phalacrocorax carbo</i>	bird	Cormorant	Red listing based on 2001 IUCN guidelines (from 2017): Near Threatened	M25 J29 A127 Codham Hall Farm	TQ5888	2	2019
Essex Birdwatching Society	<i>Phalacrocorax carbo</i>	bird	Cormorant	Red listing based on 2001 IUCN guidelines (from 2017): Near Threatened	Codham Hall Farm	TQ5888	1	2015
Essex Birdwatching Society	<i>Phalacrocorax carbo</i>	bird	Cormorant	Red listing based on 2001 IUCN guidelines (from 2017): Near Threatened	West Horndon	TQ6488	1	2020

Essex Birdwatching Society	<i>Phalacrocorax carbo</i>	bird	Cormorant	Red listing based on 2001 IUCN guidelines (from 2017): Near Threatened	Thorndon CP	TQ6091	1	2016
Essex Birdwatching Society	<i>Phalacrocorax carbo</i>	bird	Cormorant	Red listing based on 2001 IUCN guidelines (from 2017): Near Threatened	Thorndon Country Park	TQ6090	1	2019
Essex Birdwatching Society	<i>Phalacrocorax carbo</i>	bird	Cormorant	Red listing based on 2001 IUCN guidelines (from 2017): Near Threatened	M25/A127 Junction 29	TQ5888	2	2020
Essex Birdwatching Society	<i>Phalacrocorax carbo</i>	bird	Cormorant	Red listing based on 2001 IUCN guidelines (from 2017): Near Threatened	Codham Hall Farm Offices	TQ5888	1	2016
Essex Birdwatching Society	<i>Phalacrocorax carbo</i>	bird	Cormorant	Red listing based on 2001 IUCN guidelines (from 2017): Near Threatened	A127 Childerditch Lane	TQ6188	1	2020
Essex Birdwatching Society	<i>Phalacrocorax carbo</i>	bird	Cormorant	Red listing based on 2001 IUCN guidelines (from 2017): Near Threatened	Thorndon Park South	TQ6290	1	2020
Essex Birdwatching Society	<i>Phalacrocorax carbo</i>	bird	Cormorant	Red listing based on 2001 IUCN guidelines (from 2017): Near Threatened	Thorndon CP	TQ6090	1	2019
Essex Birdwatching Society	<i>Phoenicurus ochruros</i>	bird	Black Redstart	Red listing based on 2001 IUCN guidelines (from 2017): Endangered, Red listing based on 2001 IUCN guidelines (from 2017): Near Threatened	Brentwood	TQ5993	4	2019
Essex Birdwatching Society	<i>Phoenicurus ochruros</i>	bird	Black Redstart	Red listing based on 2001 IUCN guidelines (from 2017): Endangered, Red listing based on 2001 IUCN guidelines (from 2017): Near Threatened	Brentwood, Chase Road	TQ5993	3	2019
Essex Birdwatching Society	<i>Phylloscopus sibilatrix</i>	bird	Wood Warbler	Red listing based on 2001 IUCN guidelines (from 2017): Vulnerable	Weald Park	TQ5894	1	2016
Essex Bat Group	<i>Pipistrellus nathusii</i>	terrestrial mammal	Nathusius's Pipistrelle	Red listing based on 2001 IUCN guidelines (from 2018): Near Threatened	Hartwood, Brentwood	TQ604921	2	2018
Essex Bat Group	<i>Pipistrellus nathusii</i>	terrestrial mammal	Nathusius's Pipistrelle	Red listing based on 2001 IUCN guidelines (from 2018): Near Threatened	Thorndon, Brentwood	TQ609907	2	2018
Essex Bat Group	<i>Pipistrellus nathusii</i>	terrestrial mammal	Nathusius's Pipistrelle	Red listing based on 2001 IUCN guidelines (from 2018): Near Threatened	Hartwood, Brentwood	TQ602921	2	2018

Essex Bat Group	<i>Pipistrellus nathusii</i>	terrestrial mammal	Nathusius's Pipistrelle	Red listing based on 2001 IUCN guidelines (from 2018): Near Threatened	Thorndon, Brentwood	TQ611905	2	2018
Essex Birdwatching Society	<i>Podiceps cristatus</i>	bird	Great Crested Grebe	Red listing based on 2001 IUCN guidelines (from 2017): Vulnerable	Little Warley Common (TQ69 A)	TQ6191	1	2015
Essex Birdwatching Society	<i>Podiceps cristatus</i>	bird	Great Crested Grebe	Red listing based on 2001 IUCN guidelines (from 2017): Vulnerable	Thorndon CP South	TQ6290	1	2017
Essex Birdwatching Society	<i>Poecile palustris</i>	bird	Marsh Tit	Red listing based on 2001 IUCN guidelines (from 2017): Vulnerable	East Horndon	TQ6389	1	2017
Essex Field Club	<i>Psilota anthracina</i>	insect - true fly (Diptera)	a hoverfly	Red Listing based on pre 1994 IUCN guidelines: Vulnerable	Thorndon Park South, Mill Wood	TQ6289	1	1993
Essex Field Club	<i>Psilota anthracina</i>	insect - true fly (Diptera)	a hoverfly	Red Listing based on pre 1994 IUCN guidelines: Vulnerable	Thorndon Park South	TQ6289	1	1993
Essex Birdwatching Society	<i>Saxicola rubetra</i>	bird	Whinchat	Red listing based on 2001 IUCN guidelines (from 2017): Near Threatened	Dunton	TQ6390	1	2014
Essex Field Club	<i>Sciurus vulgaris</i>	terrestrial mammal	Red Squirrel	Red listing based on 2001 IUCN guidelines (from 2018): Endangered	TQ601921	TQ601921	1	1962
Essex Birdwatching Society	<i>Scolopax rusticola</i>	bird	Woodcock	Red listing based on 2001 IUCN guidelines (from 2017): Vulnerable	Warley	TQ5992	6	2020
Essex Birdwatching Society	<i>Scolopax rusticola</i>	bird	Woodcock	Red listing based on 2001 IUCN guidelines (from 2017): Vulnerable	Thorndon CP North	TQ6091	2	2017
Essex Birdwatching Society	<i>Scolopax rusticola</i>	bird	Woodcock	Red listing based on 2001 IUCN guidelines (from 2017): Vulnerable	Thorndon CP	TQ6092	1	2016
Essex Birdwatching Society	<i>Scolopax rusticola</i>	bird	Woodcock	Red listing based on 2001 IUCN guidelines (from 2017): Vulnerable	Brentwood, Lower Belt	TQ6093	1	2015
Essex Birdwatching Society	<i>Scolopax rusticola</i>	bird	Woodcock	Red listing based on 2001 IUCN guidelines (from 2017): Vulnerable	Warley Place	TQ5891	1	2015
Essex Birdwatching Society	<i>Scolopax rusticola</i>	bird	Woodcock	Red listing based on 2001 IUCN guidelines (from 2017): Vulnerable	Thorndon CP South	TQ6290	1	2016
Essex Birdwatching Society	<i>Scolopax rusticola</i>	bird	Woodcock	Red listing based on 2001 IUCN guidelines (from 2017): Vulnerable	Thorndon CP (North)	TQ6091	1	2015

Essex Birdwatching Society	<i>Scolopax rusticola</i>	bird	Woodcock	Red listing based on 2001 IUCN guidelines (from 2017): Vulnerable	M25 J29 A127 Codham Hall Farm	TQ5888	2	2019
Essex Birdwatching Society	<i>Scolopax rusticola</i>	bird	Woodcock	Red listing based on 2001 IUCN guidelines (from 2017): Vulnerable	Warley, Mascalls & Boyles Court	TQ5992	1	2015
Essex Birdwatching Society	<i>Stercorarius parasiticus</i>	bird	Arctic Skua	Red listing based on 2001 IUCN guidelines (from 2017): Critically Endangered	Mobile-TQ6492	TQ6492	1	2013
Essex Birdwatching Society	<i>Sterna hirundo</i>	bird	Common Tern	Red listing based on 2001 IUCN guidelines (from 2017): Near Threatened	Dunton Hills Golf Course	TQ6388	1	2019
Essex Birdwatching Society	<i>Sterna hirundo</i>	bird	Common Tern	Red listing based on 2001 IUCN guidelines (from 2017): Near Threatened	Thorndon CP South	TQ6290	1	2019
Essex Birdwatching Society	<i>Sterna hirundo</i>	bird	Common Tern	Red listing based on 2001 IUCN guidelines (from 2017): Near Threatened	Thorndon Park South	TQ6290	5	2020
Essex Birdwatching Society	<i>Streptopelia decaocto</i>	bird	Collared Dove	Red listing based on 2001 IUCN guidelines (from 2017): Near Threatened	Great Warley - De Rougemont Manor	TQ5890	1	2017
Essex Birdwatching Society	<i>Streptopelia decaocto</i>	bird	Collared Dove	Red listing based on 2001 IUCN guidelines (from 2017): Near Threatened	North Ockendon	TQ5894	1	2013
Essex Birdwatching Society	<i>Streptopelia decaocto</i>	bird	Collared Dove	Red listing based on 2001 IUCN guidelines (from 2017): Near Threatened	Brentwood Town Centre	TQ5993	1	2019
Essex Birdwatching Society	<i>Streptopelia decaocto</i>	bird	Collared Dove	Red listing based on 2001 IUCN guidelines (from 2017): Near Threatened	Great Warley	TQ5891	1	2020
Essex Birdwatching Society	<i>Streptopelia decaocto</i>	bird	Collared Dove	Red listing based on 2001 IUCN guidelines (from 2017): Near Threatened	Woodman Road Cemetery Warley	TQ5992	1	2020
Essex Birdwatching Society	<i>Streptopelia decaocto</i>	bird	Collared Dove	Red listing based on 2001 IUCN guidelines (from 2017): Near Threatened	M25/A127 Junction 29	TQ5888	26	2020
Essex Birdwatching Society	<i>Streptopelia decaocto</i>	bird	Collared Dove	Red listing based on 2001 IUCN guidelines (from 2017): Near Threatened	Becket Close	TQ5991	1	2014
Essex Birdwatching Society	<i>Streptopelia decaocto</i>	bird	Collared Dove	Red listing based on 2001 IUCN guidelines (from 2017): Near Threatened	Garden, 103 Shenfield Place, Brentwood	TQ6094	13	2016

Essex Birdwatching Society	<i>Streptopelia decaocto</i>	bird	Collared Dove	Red listing based on 2001 IUCN guidelines (from 2017): Near Threatened	Warley Place EWT	TQ5890	2	2020
Essex Birdwatching Society	<i>Streptopelia decaocto</i>	bird	Collared Dove	Red listing based on 2001 IUCN guidelines (from 2017): Near Threatened	Little Warley Common (TQ69 A)	TQ6191	1	2015
Essex Birdwatching Society	<i>Streptopelia decaocto</i>	bird	Collared Dove	Red listing based on 2001 IUCN guidelines (from 2017): Near Threatened	15 Downsland Drive Brentwood	TQ5993	1	2020
Essex Birdwatching Society	<i>Streptopelia decaocto</i>	bird	Collared Dove	Red listing based on 2001 IUCN guidelines (from 2017): Near Threatened	Dark Lane Warley	TQ5892	2	2020
Essex Birdwatching Society	<i>Streptopelia decaocto</i>	bird	Collared Dove	Red listing based on 2001 IUCN guidelines (from 2017): Near Threatened	Warley Hill	TQ5992	1	2015
Essex Birdwatching Society	<i>Streptopelia decaocto</i>	bird	Collared Dove	Red listing based on 2001 IUCN guidelines (from 2017): Near Threatened	Ingatestone: High Street	TQ648993	1	2014
Essex Birdwatching Society	<i>Streptopelia decaocto</i>	bird	Collared Dove	Red listing based on 2001 IUCN guidelines (from 2017): Near Threatened	Thorndon CP	TQ6090	1	2019
Essex Birdwatching Society	<i>Streptopelia decaocto</i>	bird	Collared Dove	Red listing based on 2001 IUCN guidelines (from 2017): Near Threatened	Codham Hall Farm	TQ5888	9	2015
Essex Birdwatching Society	<i>Streptopelia decaocto</i>	bird	Collared Dove	Red listing based on 2001 IUCN guidelines (from 2017): Near Threatened	Great Warley	TQ5992	2	2013
Essex Birdwatching Society	<i>Streptopelia decaocto</i>	bird	Collared Dove	Red listing based on 2001 IUCN guidelines (from 2017): Near Threatened	Mill Wood	TQ6289	1	2014
Essex Birdwatching Society	<i>Streptopelia decaocto</i>	bird	Collared Dove	Red listing based on 2001 IUCN guidelines (from 2017): Near Threatened	Brentwood	TQ5993	6	2020
Essex Birdwatching Society	<i>Streptopelia decaocto</i>	bird	Collared Dove	Red listing based on 2001 IUCN guidelines (from 2017): Near Threatened	Great Warley	TQ5890	1	2017
Essex Birdwatching Society	<i>Streptopelia decaocto</i>	bird	Collared Dove	Red listing based on 2001 IUCN guidelines (from 2017): Near Threatened	Warley Place NR	TQ5890	2	2019
Essex Birdwatching Society	<i>Streptopelia decaocto</i>	bird	Collared Dove	Red listing based on 2001 IUCN guidelines (from 2017): Near Threatened	M25 J29 A127 Codham Hall Farm	TQ5888	115	2019

Essex Birdwatching Society	<i>Streptopelia decaocto</i>	bird	Collared Dove	Red listing based on 2001 IUCN guidelines (from 2017): Near Threatened	86 Kings Chase Brentwood	TQ5993	1	2020
Essex Birdwatching Society	<i>Streptopelia decaocto</i>	bird	Collared Dove	Red listing based on 2001 IUCN guidelines (from 2017): Near Threatened	Essex, Hart's Wood and area	TQ6092	1	2014
Essex Birdwatching Society	<i>Streptopelia decaocto</i>	bird	Collared Dove	Red listing based on 2001 IUCN guidelines (from 2017): Near Threatened	Warley Place CP	TQ5891	1	2017
Essex Birdwatching Society	<i>Streptopelia decaocto</i>	bird	Collared Dove	Red listing based on 2001 IUCN guidelines (from 2017): Near Threatened	La Plata Wood Warley	TQ5993	1	2020
Essex Birdwatching Society	<i>Streptopelia decaocto</i>	bird	Collared Dove	Red listing based on 2001 IUCN guidelines (from 2017): Near Threatened	codham hall farm offices	TQ5888	25	2016
Essex Birdwatching Society	<i>Streptopelia decaocto</i>	bird	Collared Dove	Red listing based on 2001 IUCN guidelines (from 2017): Near Threatened	Thorndon CP	TQ6091	1	2018
Essex Birdwatching Society	<i>Streptopelia turtur</i>	bird	Turtle Dove	Red listing based on 2001 IUCN guidelines (from 2017): Critically Endangered	Codham Hall	TQ5888	1	2013
Essex Birdwatching Society	<i>Strix aluco</i>	bird	Tawny Owl	Red listing based on 2001 IUCN guidelines (from 2017): Near Threatened	Brentwood	TQ5993	1	2020
Essex Birdwatching Society	<i>Strix aluco</i>	bird	Tawny Owl	Red listing based on 2001 IUCN guidelines (from 2017): Near Threatened	Warley	TQ5992	1	2019
Essex Birdwatching Society	<i>Strix aluco</i>	bird	Tawny Owl	Red listing based on 2001 IUCN guidelines (from 2017): Near Threatened	Thorndon CP South	TQ6290	1	2014
Essex Birdwatching Society	<i>Strix aluco</i>	bird	Tawny Owl	Red listing based on 2001 IUCN guidelines (from 2017): Near Threatened	Thorndon CP	TQ6090	1	2019
Essex Birdwatching Society	<i>Strix aluco</i>	bird	Tawny Owl	Red listing based on 2001 IUCN guidelines (from 2017): Near Threatened	Great Warley	TQ5890	2	2020
Essex Birdwatching Society	<i>Strix aluco</i>	bird	Tawny Owl	Red listing based on 2001 IUCN guidelines (from 2017): Near Threatened	Thorndon Park North	TQ6091	1	2020
Essex Birdwatching Society	<i>Strix aluco</i>	bird	Tawny Owl	Red listing based on 2001 IUCN guidelines (from 2017): Near Threatened	Thorndon CP	TQ6091	1	2018

Essex Birdwatching Society	<i>Strix aluco</i>	bird	Tawny Owl	Red listing based on 2001 IUCN guidelines (from 2017): Near Threatened	King George's Playing Fields Brentwood	TQ6092	1	2018
Essex Birdwatching Society	<i>Sturnus vulgaris</i>	bird	Starling	Red listing based on 2001 IUCN guidelines (from 2017): Vulnerable	codham hall farm offices	TQ5888	30	2016
Essex Birdwatching Society	<i>Sturnus vulgaris</i>	bird	Starling	Red listing based on 2001 IUCN guidelines (from 2017): Vulnerable	Thorndon CP	TQ6091	8	2019
Essex Birdwatching Society	<i>Sturnus vulgaris</i>	bird	Starling	Red listing based on 2001 IUCN guidelines (from 2017): Vulnerable	La Plata Wood Warley	TQ5993	1	2020
Essex Birdwatching Society	<i>Sturnus vulgaris</i>	bird	Starling	Red listing based on 2001 IUCN guidelines (from 2017): Vulnerable	Warley Hill	TQ5992	2	2017
Essex Birdwatching Society	<i>Sturnus vulgaris</i>	bird	Starling	Red listing based on 2001 IUCN guidelines (from 2017): Vulnerable	Chafford Gorges NR (EWT) (TQ596790)	TQ596790	1	2014
Essex Birdwatching Society	<i>Sturnus vulgaris</i>	bird	Starling	Red listing based on 2001 IUCN guidelines (from 2017): Vulnerable	Mobile-TQ6389	TQ6389	1	2013
Essex Birdwatching Society	<i>Sturnus vulgaris</i>	bird	Starling	Red listing based on 2001 IUCN guidelines (from 2017): Vulnerable	Ingrave: Highfield Wood & field margins	TQ6293	1	2015
Essex Birdwatching Society	<i>Sturnus vulgaris</i>	bird	Starling	Red listing based on 2001 IUCN guidelines (from 2017): Vulnerable	Thorndon Park North	TQ6091	6	2020
Essex Birdwatching Society	<i>Sturnus vulgaris</i>	bird	Starling	Red listing based on 2001 IUCN guidelines (from 2017): Vulnerable	Brentwood	TQ5993	12	2020
Essex Birdwatching Society	<i>Sturnus vulgaris</i>	bird	Starling	Red listing based on 2001 IUCN guidelines (from 2017): Vulnerable	Mill Wood	TQ6289	1	2014
Essex Birdwatching Society	<i>Sturnus vulgaris</i>	bird	Starling	Red listing based on 2001 IUCN guidelines (from 2017): Vulnerable	Woodman Road Cemetery Warley	TQ5992	17	2020
Essex Birdwatching Society	<i>Sturnus vulgaris</i>	bird	Starling	Red listing based on 2001 IUCN guidelines (from 2017): Vulnerable	Great Warley	TQ5890	2	2020
Essex Birdwatching Society	<i>Sturnus vulgaris</i>	bird	Starling	Red listing based on 2001 IUCN guidelines (from 2017): Vulnerable	Thorndon CP North	TQ6091	1	2019

Essex Birdwatching Society	<i>Sturnus vulgaris</i>	bird	Starling	Red listing based on 2001 IUCN guidelines (from 2017): Vulnerable	Becket Close	TQ5991	1	2014
Essex Birdwatching Society	<i>Sturnus vulgaris</i>	bird	Starling	Red listing based on 2001 IUCN guidelines (from 2017): Vulnerable	M25 J29 A127 Codham Hall Farm	TQ5888	113	2019
Essex Birdwatching Society	<i>Sturnus vulgaris</i>	bird	Starling	Red listing based on 2001 IUCN guidelines (from 2017): Vulnerable	Weald Park	TQ5894	1	2016
Essex Birdwatching Society	<i>Sturnus vulgaris</i>	bird	Starling	Red listing based on 2001 IUCN guidelines (from 2017): Vulnerable	Essex, Brentwood	TQ6093	1	2015
Essex Birdwatching Society	<i>Sturnus vulgaris</i>	bird	Starling	Red listing based on 2001 IUCN guidelines (from 2017): Vulnerable	Thorndon CP	TQ6190	1	2018
Essex Birdwatching Society	<i>Sturnus vulgaris</i>	bird	Starling	Red listing based on 2001 IUCN guidelines (from 2017): Vulnerable	15 Downsland Drive Brentwood	TQ5993	1	2020
Essex Birdwatching Society	<i>Sturnus vulgaris</i>	bird	Starling	Red listing based on 2001 IUCN guidelines (from 2017): Vulnerable	Little Warley Common (TQ69 A)	TQ6191	1	2015
Essex Birdwatching Society	<i>Sturnus vulgaris</i>	bird	Starling	Red listing based on 2001 IUCN guidelines (from 2017): Vulnerable	Warley Place CP	TQ5891	1	2017
Essex Birdwatching Society	<i>Sturnus vulgaris</i>	bird	Starling	Red listing based on 2001 IUCN guidelines (from 2017): Vulnerable	Codham Hall Farm	TQ5888	12	2015
Essex Birdwatching Society	<i>Sturnus vulgaris</i>	bird	Starling	Red listing based on 2001 IUCN guidelines (from 2017): Vulnerable	Thorndon CP	TQ6090	2	2019
Essex Birdwatching Society	<i>Sturnus vulgaris</i>	bird	Starling	Red listing based on 2001 IUCN guidelines (from 2017): Vulnerable	King George?s Playing Fields Brentwood	TQ6092	1	2018
Essex Birdwatching Society	<i>Sturnus vulgaris</i>	bird	Starling	Red listing based on 2001 IUCN guidelines (from 2017): Vulnerable	Warley	TQ5992	2	2019
Essex Birdwatching Society	<i>Sturnus vulgaris</i>	bird	Starling	Red listing based on 2001 IUCN guidelines (from 2017): Vulnerable	Brentwood	TQ6192	1	2018
Essex Birdwatching Society	<i>Sturnus vulgaris</i>	bird	Starling	Red listing based on 2001 IUCN guidelines (from 2017): Vulnerable	Mobile-TQ6291	TQ6291	1	2014

Essex Birdwatching Society	<i>Sturnus vulgaris</i>	bird	Starling	Red listing based on 2001 IUCN guidelines (from 2017): Vulnerable	Ingrave Road	TQ6092	1	2018
Essex Birdwatching Society	<i>Sturnus vulgaris</i>	bird	Starling	Red listing based on 2001 IUCN guidelines (from 2017): Vulnerable	Thorndon CP South	TQ6290	3	2019
Essex Birdwatching Society	<i>Sturnus vulgaris</i>	bird	Starling	Red listing based on 2001 IUCN guidelines (from 2017): Vulnerable	Brentwood	TQ5893	2	2020
Essex Birdwatching Society	<i>Sturnus vulgaris</i>	bird	Starling	Red listing based on 2001 IUCN guidelines (from 2017): Vulnerable	M25/A127 Junction 29	TQ5888	28	2020
Essex Birdwatching Society	<i>Sturnus vulgaris</i>	bird	Starling	Red listing based on 2001 IUCN guidelines (from 2017): Vulnerable	West Horndon	TQ6488	1	2020
Essex Birdwatching Society	<i>Sturnus vulgaris</i>	bird	Starling	Red listing based on 2001 IUCN guidelines (from 2017): Vulnerable	Garden, 103 Shenfield Place, Brentwood	TQ6094	8	2016
Essex Birdwatching Society	<i>Sturnus vulgaris</i>	bird	Starling	Red listing based on 2001 IUCN guidelines (from 2017): Vulnerable	Thorndon CP (South)	TQ6290	1	2018
Essex Birdwatching Society	<i>Sturnus vulgaris</i>	bird	Starling	Red listing based on 2001 IUCN guidelines (from 2017): Vulnerable	86 Kings Chase Brentwood	TQ5993	1	2020
Essex Birdwatching Society	<i>Sturnus vulgaris</i>	bird	Starling	Red listing based on 2001 IUCN guidelines (from 2017): Vulnerable	London Road Cemetery Brentwood	TQ5993	1	2020
Essex Birdwatching Society	<i>Sturnus vulgaris</i>	bird	Starling	Red listing based on 2001 IUCN guidelines (from 2017): Vulnerable	Warley: old tennis courts	TQ5890	1	2015
Essex Field Club	<i>Trifolium fragiferum subsp. fragiferum</i>	flowering plant		Red listing based on 2001 IUCN guidelines (from 2016): Vulnerable	Brentwood: West Horndon	TQ6288	1	2016
Essex Field Club	<i>Trifolium ochroleucon</i>	flowering plant	Sulphur Clover	Red listing based on 2001 IUCN guidelines (from 2014): Vulnerable	Brentwood: A127 and Childerditch Lane south	TQ6188	1	2015
Essex Birdwatching Society	<i>Tringa ochropus</i>	bird	Green Sandpiper	Red listing based on 2001 IUCN guidelines (from 2017): Endangered, Red listing based on 2001 IUCN guidelines (from 2017): Endangered	Thorndon CP South	TQ6290	2	2014

Essex Birdwatching Society	<i>Tringa totanus</i>	bird	Redshank	Red listing based on 2001 IUCN guidelines (from 2017): Near Threatened, Red listing based on 2001 IUCN guidelines (from 2017): Vulnerable	Thorndon CP South	TQ6290	1	2017
Essex Field Club	<i>Triplax lacordairii</i>	insect - beetle (Coleoptera)		Red Listing based on pre 1994 IUCN guidelines: Rare	Thorndon Park, Childerditch	TQ613904	1	1983
Essex Birdwatching Society	<i>Turdus iliacus</i>	bird	Redwing	Red listing based on 2001 IUCN guidelines (from 2017): Critically Endangered	Thorndon CP	TQ6090	1	2019
Essex Birdwatching Society	<i>Turdus iliacus</i>	bird	Redwing	Red listing based on 2001 IUCN guidelines (from 2017): Critically Endangered	Warley, Clements Park	TQ5891	1	2017
Essex Birdwatching Society	<i>Turdus iliacus</i>	bird	Redwing	Red listing based on 2001 IUCN guidelines (from 2017): Critically Endangered	Brentwood	TQ5993	3	2020
Essex Birdwatching Society	<i>Turdus iliacus</i>	bird	Redwing	Red listing based on 2001 IUCN guidelines (from 2017): Critically Endangered	Thorndon Park North	TQ6091	19	2020
Essex Birdwatching Society	<i>Turdus iliacus</i>	bird	Redwing	Red listing based on 2001 IUCN guidelines (from 2017): Critically Endangered	Garden, 103 Shenfield Place, Brentwood	TQ6094	2	2016
Essex Birdwatching Society	<i>Turdus iliacus</i>	bird	Redwing	Red listing based on 2001 IUCN guidelines (from 2017): Critically Endangered	Warley Place EWT	TQ5890	1	2020
Essex Birdwatching Society	<i>Turdus iliacus</i>	bird	Redwing	Red listing based on 2001 IUCN guidelines (from 2017): Critically Endangered	15 Downsland Drive Brentwood	TQ5993	2	2020
Essex Birdwatching Society	<i>Turdus iliacus</i>	bird	Redwing	Red listing based on 2001 IUCN guidelines (from 2017): Critically Endangered	M25/A127 Junction 29	TQ5888	3	2020
Essex Birdwatching Society	<i>Turdus iliacus</i>	bird	Redwing	Red listing based on 2001 IUCN guidelines (from 2017): Critically Endangered	Thorndon CP North	TQ6091	23	2019
Essex Birdwatching Society	<i>Turdus iliacus</i>	bird	Redwing	Red listing based on 2001 IUCN guidelines (from 2017): Critically Endangered	Codham Hall Farm Offices	TQ5888	1	2016
Essex Birdwatching Society	<i>Turdus iliacus</i>	bird	Redwing	Red listing based on 2001 IUCN guidelines (from 2017): Critically Endangered	Warley Place	TQ5890	1	2013
Essex Birdwatching Society	<i>Turdus iliacus</i>	bird	Redwing	Red listing based on 2001 IUCN guidelines (from 2017): Critically Endangered	London Road Cemetery Brentwood	TQ5993	5	2020

Essex Birdwatching Society	<i>Turdus iliacus</i>	bird	Redwing	Red listing based on 2001 IUCN guidelines (from 2017): Critically Endangered	Thorndon CP (North)	TQ6091	24	2020
Essex Birdwatching Society	<i>Turdus iliacus</i>	bird	Redwing	Red listing based on 2001 IUCN guidelines (from 2017): Critically Endangered	Warley, Woodman Road Cemetery	TQ5992	1	2017
Essex Birdwatching Society	<i>Turdus iliacus</i>	bird	Redwing	Red listing based on 2001 IUCN guidelines (from 2017): Critically Endangered	Brentwood Town Centre	TQ5993	1	2019
Essex Birdwatching Society	<i>Turdus iliacus</i>	bird	Redwing	Red listing based on 2001 IUCN guidelines (from 2017): Critically Endangered	Warley	TQ5992	17	2020
Essex Birdwatching Society	<i>Turdus iliacus</i>	bird	Redwing	Red listing based on 2001 IUCN guidelines (from 2017): Critically Endangered	La Plata Wood Warley	TQ5993	1	2020
Essex Birdwatching Society	<i>Turdus iliacus</i>	bird	Redwing	Red listing based on 2001 IUCN guidelines (from 2017): Critically Endangered	Thorndon CP	TQ6091	11	2018
Essex Birdwatching Society	<i>Turdus iliacus</i>	bird	Redwing	Red listing based on 2001 IUCN guidelines (from 2017): Critically Endangered	Warley, Donkey Lane Plantation	TQ5992	2	2016
Essex Birdwatching Society	<i>Turdus iliacus</i>	bird	Redwing	Red listing based on 2001 IUCN guidelines (from 2017): Critically Endangered	Brentwood Cemetery	TQ5893	3	2020
Essex Birdwatching Society	<i>Turdus iliacus</i>	bird	Redwing	Red listing based on 2001 IUCN guidelines (from 2017): Critically Endangered	Thorndon Park South	TQ6290	19	2020
Essex Birdwatching Society	<i>Turdus iliacus</i>	bird	Redwing	Red listing based on 2001 IUCN guidelines (from 2017): Critically Endangered	Great Warley	TQ5890	1	2017
Essex Birdwatching Society	<i>Turdus iliacus</i>	bird	Redwing	Red listing based on 2001 IUCN guidelines (from 2017): Critically Endangered	Warley Place NR	TQ5890	4	2018
Essex Birdwatching Society	<i>Turdus iliacus</i>	bird	Redwing	Red listing based on 2001 IUCN guidelines (from 2017): Critically Endangered	86 Kings Chase Brentwood	TQ5993	1	2020
Essex Birdwatching Society	<i>Turdus iliacus</i>	bird	Redwing	Red listing based on 2001 IUCN guidelines (from 2017): Critically Endangered	Rushdene Rd	TQ5994	1	2014
Essex Birdwatching Society	<i>Turdus iliacus</i>	bird	Redwing	Red listing based on 2001 IUCN guidelines (from 2017): Critically Endangered	Thorndon CP South	TQ6290	50	2019

Essex Birdwatching Society	<i>Turdus iliacus</i>	bird	Redwing	Red listing based on 2001 IUCN guidelines (from 2017): Critically Endangered	Dark Lane Warley	TQ5892	2	2020
Essex Birdwatching Society	<i>Turdus iliacus</i>	bird	Redwing	Red listing based on 2001 IUCN guidelines (from 2017): Critically Endangered	Warley Place CP	TQ5890	3	2017
Essex Birdwatching Society	<i>Turdus iliacus</i>	bird	Redwing	Red listing based on 2001 IUCN guidelines (from 2017): Critically Endangered	M25 J29 A127 Codham Hall Farm	TQ5888	7	2019
Essex Birdwatching Society	<i>Turdus iliacus</i>	bird	Redwing	Red listing based on 2001 IUCN guidelines (from 2017): Critically Endangered	Thorndon CP (South)	TQ6290	28	2020
Essex Birdwatching Society	<i>Turdus iliacus</i>	bird	Redwing	Red listing based on 2001 IUCN guidelines (from 2017): Critically Endangered	Woodman Road Cemetery Warley	TQ5992	5	2020
Essex Birdwatching Society	<i>Turdus iliacus</i>	bird	Redwing	Red listing based on 2001 IUCN guidelines (from 2017): Critically Endangered	Codham Hall Farm	TQ5888	1	2015
Essex Birdwatching Society	<i>Turdus iliacus</i>	bird	Redwing	Red listing based on 2001 IUCN guidelines (from 2017): Critically Endangered	Warley CP	TQ6091	1	2015
Essex Birdwatching Society	<i>Turdus iliacus</i>	bird	Redwing	Red listing based on 2001 IUCN guidelines (from 2017): Critically Endangered	Little Warley Common (TQ69 A)	TQ6191	1	2015
Essex Birdwatching Society	<i>Turdus iliacus</i>	bird	Redwing	Red listing based on 2001 IUCN guidelines (from 2017): Critically Endangered	Thorndon CP	TQ6092	1	2017
Essex Birdwatching Society	<i>Turdus iliacus</i>	bird	Redwing	Red listing based on 2001 IUCN guidelines (from 2017): Critically Endangered	Warley, Hampden Wood	TQ5891	1	2016
Essex Birdwatching Society	<i>Turdus iliacus</i>	bird	Redwing	Red listing based on 2001 IUCN guidelines (from 2017): Critically Endangered	Brentwood Sports Ground	TQ6094	1	2016
Essex Birdwatching Society	<i>Turdus iliacus</i>	bird	Redwing	Red listing based on 2001 IUCN guidelines (from 2017): Critically Endangered	Warley	TQ5891	3	2016
Essex Birdwatching Society	<i>Turdus iliacus</i>	bird	Redwing	Red listing based on 2001 IUCN guidelines (from 2017): Critically Endangered	Ingrave Hall	TQ6293	1	2013
Essex Birdwatching Society	<i>Turdus pilaris</i>	bird	Fieldfare	Red listing based on 2001 IUCN guidelines (from 2017): Critically Endangered (possibly extinct)	M25 J29 A127 Codham Hall Farm	TQ5888	15	2019

Essex Birdwatching Society	<i>Turdus pilaris</i>	bird	Fieldfare	Red listing based on 2001 IUCN guidelines (from 2017): Critically Endangered (possibly extinct)	Thorndon CP South	TQ6290	41	2019
Essex Birdwatching Society	<i>Turdus pilaris</i>	bird	Fieldfare	Red listing based on 2001 IUCN guidelines (from 2017): Critically Endangered (possibly extinct)	Hutton	TQ6293	1	2020
Essex Birdwatching Society	<i>Turdus pilaris</i>	bird	Fieldfare	Red listing based on 2001 IUCN guidelines (from 2017): Critically Endangered (possibly extinct)	Thorndon CP (South)	TQ6290	21	2018
Essex Birdwatching Society	<i>Turdus pilaris</i>	bird	Fieldfare	Red listing based on 2001 IUCN guidelines (from 2017): Critically Endangered (possibly extinct)	Codham Hall	TQ5888	1	2013
Essex Birdwatching Society	<i>Turdus pilaris</i>	bird	Fieldfare	Red listing based on 2001 IUCN guidelines (from 2017): Critically Endangered (possibly extinct)	Warley, Woodman Road Cemetery	TQ5992	1	2013
Essex Birdwatching Society	<i>Turdus pilaris</i>	bird	Fieldfare	Red listing based on 2001 IUCN guidelines (from 2017): Critically Endangered (possibly extinct)	Thorndon CP	TQ6092	1	2017
Essex Birdwatching Society	<i>Turdus pilaris</i>	bird	Fieldfare	Red listing based on 2001 IUCN guidelines (from 2017): Critically Endangered (possibly extinct)	Warley	TQ5992	3	2019
Essex Birdwatching Society	<i>Turdus pilaris</i>	bird	Fieldfare	Red listing based on 2001 IUCN guidelines (from 2017): Critically Endangered (possibly extinct)	Mobile-TQ6291	TQ6291	1	2013
Essex Birdwatching Society	<i>Turdus pilaris</i>	bird	Fieldfare	Red listing based on 2001 IUCN guidelines (from 2017): Critically Endangered (possibly extinct)	Thorndon Park North	TQ6091	8	2020
Essex Birdwatching Society	<i>Turdus pilaris</i>	bird	Fieldfare	Red listing based on 2001 IUCN guidelines (from 2017): Critically Endangered (possibly extinct)	Little Warley, Hall Lane	TQ6088	1	2019
Essex Birdwatching Society	<i>Turdus pilaris</i>	bird	Fieldfare	Red listing based on 2001 IUCN guidelines (from 2017): Critically Endangered (possibly extinct)	Thorndon CP North	TQ6091	24	2019
Essex Birdwatching Society	<i>Turdus pilaris</i>	bird	Fieldfare	Red listing based on 2001 IUCN guidelines (from 2017): Critically Endangered (possibly extinct)	Dark Lane Warley	TQ5892	1	2020
Essex Birdwatching Society	<i>Turdus pilaris</i>	bird	Fieldfare	Red listing based on 2001 IUCN guidelines (from 2017): Critically Endangered (possibly extinct)	Thorndon CP (North)	TQ6091	18	2020
Essex Birdwatching Society	<i>Turdus pilaris</i>	bird	Fieldfare	Red listing based on 2001 IUCN guidelines (from 2017): Critically Endangered (possibly extinct)	Brentwood	TQ5993	1	2020

Essex Birdwatching Society	<i>Turdus pilaris</i>	bird	Fieldfare	Red listing based on 2001 IUCN guidelines (from 2017): Critically Endangered (possibly extinct)	Warley Place EWT	TQ5890	2	2020
Essex Birdwatching Society	<i>Turdus pilaris</i>	bird	Fieldfare	Red listing based on 2001 IUCN guidelines (from 2017): Critically Endangered (possibly extinct)	Thorndon CP	TQ6091	8	2018
Essex Birdwatching Society	<i>Turdus pilaris</i>	bird	Fieldfare	Red listing based on 2001 IUCN guidelines (from 2017): Critically Endangered (possibly extinct)	Thorndon Park South	TQ6290	10	2020
Essex Birdwatching Society	<i>Turdus torquatus</i>	bird	Ring Ouzel	Red listing based on 2001 IUCN guidelines (from 2017): Vulnerable	TQ5891	TQ5891	1	2015
Essex Birdwatching Society	<i>Turdus torquatus</i>	bird	Ring Ouzel	Red listing based on 2001 IUCN guidelines (from 2017): Vulnerable	Thorndon CP	TQ6091	1	2014
Essex Birdwatching Society	<i>Turdus torquatus</i>	bird	Ring Ouzel	Red listing based on 2001 IUCN guidelines (from 2017): Vulnerable	Thorndon CP (South)	TQ6290	1	2018
Essex Birdwatching Society	<i>Turdus torquatus</i>	bird	Ring Ouzel	Red listing based on 2001 IUCN guidelines (from 2017): Vulnerable	Great Warley	TQ5890	3	2019
Essex Birdwatching Society	<i>Turdus viscivorus</i>	bird	Mistle Thrush	Red listing based on 2001 IUCN guidelines (from 2017): Vulnerable	Thorndon CP (North)	TQ6091	37	2020
Essex Birdwatching Society	<i>Turdus viscivorus</i>	bird	Mistle Thrush	Red listing based on 2001 IUCN guidelines (from 2017): Vulnerable	Great Warley, Stonyhills Farm	TQ5890	1	2015
Essex Birdwatching Society	<i>Turdus viscivorus</i>	bird	Mistle Thrush	Red listing based on 2001 IUCN guidelines (from 2017): Vulnerable	TQ5891	TQ5891	1	2015
Essex Birdwatching Society	<i>Turdus viscivorus</i>	bird	Mistle Thrush	Red listing based on 2001 IUCN guidelines (from 2017): Vulnerable	Thorndon CP	TQ6090	1	2019
Essex Birdwatching Society	<i>Turdus viscivorus</i>	bird	Mistle Thrush	Red listing based on 2001 IUCN guidelines (from 2017): Vulnerable	Woodman Road Cemetery Warley	TQ5992	1	2020
Essex Birdwatching Society	<i>Turdus viscivorus</i>	bird	Mistle Thrush	Red listing based on 2001 IUCN guidelines (from 2017): Vulnerable	Garden, 103 Shenfield Place, Brentwood	TQ6094	1	2014
Essex Birdwatching Society	<i>Turdus viscivorus</i>	bird	Mistle Thrush	Red listing based on 2001 IUCN guidelines (from 2017): Vulnerable	Thorndon Park North	TQ6091	14	2020

Essex Birdwatching Society	<i>Turdus viscivorus</i>	bird	Mistle Thrush	Red listing based on 2001 IUCN guidelines (from 2017): Vulnerable	M25/A127 Junction 29	TQ5888	1	2020
Essex Birdwatching Society	<i>Turdus viscivorus</i>	bird	Mistle Thrush	Red listing based on 2001 IUCN guidelines (from 2017): Vulnerable	Warley Place NR	TQ5890	4	2015
Essex Birdwatching Society	<i>Turdus viscivorus</i>	bird	Mistle Thrush	Red listing based on 2001 IUCN guidelines (from 2017): Vulnerable	Brentwood Cemetery	TQ5893	1	2020
Essex Birdwatching Society	<i>Turdus viscivorus</i>	bird	Mistle Thrush	Red listing based on 2001 IUCN guidelines (from 2017): Vulnerable	Thorndon CP South	TQ6290	53	2019
Essex Birdwatching Society	<i>Turdus viscivorus</i>	bird	Mistle Thrush	Red listing based on 2001 IUCN guidelines (from 2017): Vulnerable	Little Warley Common (TQ69 A)	TQ6191	2	2015
Essex Birdwatching Society	<i>Turdus viscivorus</i>	bird	Mistle Thrush	Red listing based on 2001 IUCN guidelines (from 2017): Vulnerable	Warley Place EWT	TQ5890	1	2014
Essex Birdwatching Society	<i>Turdus viscivorus</i>	bird	Mistle Thrush	Red listing based on 2001 IUCN guidelines (from 2017): Vulnerable	Brentwood	TQ5993	1	2020
Essex Birdwatching Society	<i>Turdus viscivorus</i>	bird	Mistle Thrush	Red listing based on 2001 IUCN guidelines (from 2017): Vulnerable	Thorndon CP (South)	TQ6290	29	2018
Essex Birdwatching Society	<i>Turdus viscivorus</i>	bird	Mistle Thrush	Red listing based on 2001 IUCN guidelines (from 2017): Vulnerable	Hutton	TQ6293	1	2020
Essex Birdwatching Society	<i>Turdus viscivorus</i>	bird	Mistle Thrush	Red listing based on 2001 IUCN guidelines (from 2017): Vulnerable	Warley	TQ5992	3	2019
Essex Birdwatching Society	<i>Turdus viscivorus</i>	bird	Mistle Thrush	Red listing based on 2001 IUCN guidelines (from 2017): Vulnerable	Thorndon CP	TQ6091	2	2018
Essex Birdwatching Society	<i>Turdus viscivorus</i>	bird	Mistle Thrush	Red listing based on 2001 IUCN guidelines (from 2017): Vulnerable	Great Warley	TQ5890	1	2015
Essex Birdwatching Society	<i>Turdus viscivorus</i>	bird	Mistle Thrush	Red listing based on 2001 IUCN guidelines (from 2017): Vulnerable	Thorndon Park South	TQ6290	14	2020
Essex Birdwatching Society	<i>Turdus viscivorus</i>	bird	Mistle Thrush	Red listing based on 2001 IUCN guidelines (from 2017): Vulnerable	Shenfield Common	TQ6093	1	2016

Essex Birdwatching Society	<i>Turdus viscivorus</i>	bird	Mistle Thrush	Red listing based on 2001 IUCN guidelines (from 2017): Vulnerable	Warley, Woodman Road Cemetery	TQ5992	1	2017
Essex Birdwatching Society	<i>Turdus viscivorus</i>	bird	Mistle Thrush	Red listing based on 2001 IUCN guidelines (from 2017): Vulnerable	Essex, Hart's Wood and area	TQ6092	1	2014
Essex Birdwatching Society	<i>Turdus viscivorus</i>	bird	Mistle Thrush	Red listing based on 2001 IUCN guidelines (from 2017): Vulnerable	Thorndon Park	TQ6091	1	2015
Essex Birdwatching Society	<i>Turdus viscivorus</i>	bird	Mistle Thrush	Red listing based on 2001 IUCN guidelines (from 2017): Vulnerable	M25 J29 A127 Codham Hall Farm	TQ5888	16	2019
Essex Birdwatching Society	<i>Turdus viscivorus</i>	bird	Mistle Thrush	Red listing based on 2001 IUCN guidelines (from 2017): Vulnerable	Warley Place EWT	TQ5891	1	2016
Essex Birdwatching Society	<i>Turdus viscivorus</i>	bird	Mistle Thrush	Red listing based on 2001 IUCN guidelines (from 2017): Vulnerable	Brentwood	TQ6093	2	2016
Essex Birdwatching Society	<i>Turdus viscivorus</i>	bird	Mistle Thrush	Red listing based on 2001 IUCN guidelines (from 2017): Vulnerable	Thorndon CP North	TQ6091	53	2019
Essex Birdwatching Society	<i>Turdus viscivorus</i>	bird	Mistle Thrush	Red listing based on 2001 IUCN guidelines (from 2017): Vulnerable	Ingatestone: Fairfield	TQ651994	1	2014
Essex Birdwatching Society	<i>Turdus viscivorus</i>	bird	Mistle Thrush	Red listing based on 2001 IUCN guidelines (from 2017): Vulnerable	Warley Place CP	TQ5890	3	2017
Essex Field Club	<i>Tyta luctuosa</i>	insect - moth	Four-spotted	Red Listing based on pre 1994 IUCN guidelines: Vulnerable	Ingrave,nr Brentwood	TQ623922	1	1972
Essex Birdwatching Society	<i>Vanellus vanellus</i>	bird	Lapwing	Red listing based on 2001 IUCN guidelines (from 2017): Endangered, Red listing based on 2001 IUCN guidelines (from 2017): Vulnerable	M25 J29 A127 Codham Hall Farm	TQ5888	1	2019
Essex Birdwatching Society	<i>Vanellus vanellus</i>	bird	Lapwing	Red listing based on 2001 IUCN guidelines (from 2017): Endangered, Red listing based on 2001 IUCN guidelines (from 2017): Vulnerable	Thorndon CP North	TQ6091	1	2017

26. Essex Red Data List Species

Information contained in the Inventory

The Essex Red Data List was compiled in 2002 for English Nature (now Natural England), with the input of County Recorders and other county specialists and with an extensive period of consultation. The full list is available at www.essexfieldclub.org.uk/portal/p/Essex+Red+Data+List.

The list is an important compilation of Essex information, helping to inform and better enable biodiversity and planning decisions throughout the county. As an internet resource, the list has been updated, with changes listed on the website.

Inclusion of species on the list is guided by the following key criteria:

- In the national Red Data List (where one exists)
- Nationally Scarce/Notable (where there is an available definition and list).
- Species which are rare, declining and/or subject to a high degree of threat in Essex (and not in either of the above categories).

Depending on the degree of regional knowledge this is related to:

- Species recorded in few modern sites (X or fewer sites, since 19XX).
- Species with restricted distribution occurring in habitats under a high degree of threat nationally and/or within the county.
- More widespread species which have undergone a substantial decline in number or distribution since 19XX.
- Species which are extinct in Essex, and for which there is significant potential for re-establishment, either naturally or through intervention.

The values of X will vary for different taxonomic groups; County Recorders and other county specialists have used their knowledge to determine the threshold values for each particular taxonomic group in Essex.

In addition, Essex Red Data List Threat Statuses have been assigned to the Arachnida, aculeate Hymenoptera, Syrphidae, larger Brachycera, Orthoptera and Odonata taxonomic groups. These threat categories are defined* as:

Essex Endangered

- Species known as a single population within a single post-1980 1km² or only from threatened or vulnerable sites in Essex.
- Species believed extinct in Essex.

Essex Vulnerable

- Species known from only two populations in Essex.
- Essex Rare species which are restricted to habitats or sites known to be under threat in Essex.
- Species which only occur at sites in Essex known to be vulnerable.
- Species which have shown a continuous decline over the last twenty years and are now known to exist in less than 1% of the covered post-1980 1km² in Essex.

Essex Threatened

- Essex Scarce species with a Frequency Ratio of less than 1.5 and Tetrad percentage of less than 1.0 indicating widely isolated populations within the county.
- Essex Scarce species which are restricted to habitats or sites known to be under threat in the county.
- Species which have shown a continuous decline over the last twenty years.

Regionally Important

- Species which are important in a national context because Essex contains a significant proportion of the national populations.
- Species which are important in a national context because they have a close association with a specific nationally threatened habitat included in the Biodiversity Action Plan.
- Species which are important in a national context because they are dominant in or peculiar to a specific habitat for which Essex contains a large percentage of the national habitat.

* Detailed information is available at

<http://www.essexfieldclub.org.uk/portal/p/Essex+Red+Data+threat+statuses>

Where a taxon not included in the list has been recorded from 6 or less of the 57 hectads (10km squares) covering the Watsonian VCs 18 and 19 it has been accorded a provisional Essex Red Data List status (pListed) here.

Essex Red Species Table

Source	Taxon	Group	Vernacular	Status	Location	Position	Records	Latest
Essex Field Club	<i>Achillea ptarmica</i>	flowering plant	Sneezewort	Essex Red Data List: Listed	Brentwood, Little Warley Common	TQ6090	1	2008
Essex Field Club	<i>Achillea ptarmica</i>	flowering plant	Sneezewort	Essex Red Data List: Listed	Brentwood, Thorndon Park North	TQ6190	1	2008
Essex Field Club	<i>Achillea ptarmica</i>	flowering plant	Sneezewort	Essex Red Data List: Listed	Brentwood C.P., Thorndon Country Park	TQ6190	1	2017
Essex Field Club	<i>Achillea ptarmica</i>	flowering plant	Sneezewort	Essex Red Data List: Listed	Childerditch	TQ6190	1	1996
Essex Field Club	<i>Agrostis vinealis</i>	flowering plant	Brown Bent	Essex Red Data List: Listed	Warley Hospital	TQ5992	1	2010
Essex Field Club	<i>Agrotis vestigialis</i>	insect - moth	Archer's Dart	Essex Red Data List: pListed	Thorndon Park,nr Brentwood	TQ605910	1	1974
Essex Birdwatching Society	<i>Aix galericulata</i>	bird	Mandarin Duck	Essex Red Data List: Listed	Warley Place EWT	TQ5890	1	2016
Essex Birdwatching Society	<i>Aix galericulata</i>	bird	Mandarin Duck	Essex Red Data List: Listed	Thorndon Park North	TQ6091	10	2020
Essex Birdwatching Society	<i>Aix galericulata</i>	bird	Mandarin Duck	Essex Red Data List: Listed	Thorndon CP North	TQ6091	2	2017
Essex Birdwatching Society	<i>Aix galericulata</i>	bird	Mandarin Duck	Essex Red Data List: Listed	Herongate	TQ6291	1	2013
Essex Birdwatching Society	<i>Aix galericulata</i>	bird	Mandarin Duck	Essex Red Data List: Listed	Warley Place NR	TQ5890	2	2015
Essex Birdwatching Society	<i>Aix galericulata</i>	bird	Mandarin Duck	Essex Red Data List: Listed	Warley Place CP	TQ5890	4	2017
Essex Birdwatching Society	<i>Aix galericulata</i>	bird	Mandarin Duck	Essex Red Data List: Listed	Thorndon CP South	TQ6290	1	2017
Essex Birdwatching Society	<i>Aix galericulata</i>	bird	Mandarin Duck	Essex Red Data List: Listed	Thorndon CP (North)	TQ6091	2	2018

Essex Birdwatching Society	<i>Alauda arvensis</i>	bird	Skylark	Essex Red Data List: Listed	Mobile-TQ6391	TQ6391	1	2014
Essex Birdwatching Society	<i>Alauda arvensis</i>	bird	Skylark	Essex Red Data List: Listed	Thorndon Park South	TQ6290	15	2020
Essex Birdwatching Society	<i>Alauda arvensis</i>	bird	Skylark	Essex Red Data List: Listed	M25 J29 A127 Codham Hall Farm	TQ5888	5	2019
Essex Birdwatching Society	<i>Alauda arvensis</i>	bird	Skylark	Essex Red Data List: Listed	Thorndon CP South	TQ6290	35	2019
Essex Birdwatching Society	<i>Alauda arvensis</i>	bird	Skylark	Essex Red Data List: Listed	Great & Little Warley Cricket Ground	TQ5990	1	2015
Essex Birdwatching Society	<i>Alauda arvensis</i>	bird	Skylark	Essex Red Data List: Listed	Woodman Road Cemetery Warley	TQ5992	2	2020
Essex Birdwatching Society	<i>Alauda arvensis</i>	bird	Skylark	Essex Red Data List: Listed	Thorndon CP (South)	TQ6290	12	2018
Essex Birdwatching Society	<i>Alauda arvensis</i>	bird	Skylark	Essex Red Data List: Listed	Codham Hall Farm Offices	TQ5888	4	2016
Essex Birdwatching Society	<i>Alauda arvensis</i>	bird	Skylark	Essex Red Data List: Listed	Warley Place EWT	TQ5890	2	2020
Essex Birdwatching Society	<i>Alauda arvensis</i>	bird	Skylark	Essex Red Data List: Listed	Thorndon CP	TQ6090	1	2019
Essex Birdwatching Society	<i>Alauda arvensis</i>	bird	Skylark	Essex Red Data List: Listed	TQ5890	TQ5890	1	2015
Essex Birdwatching Society	<i>Alauda arvensis</i>	bird	Skylark	Essex Red Data List: Listed	M25/A127 Junction 29	TQ5888	1	2020
Essex Birdwatching Society	<i>Alauda arvensis</i>	bird	Skylark	Essex Red Data List: Listed	Thorndon Park North	TQ6091	8	2020
Essex Birdwatching Society	<i>Alauda arvensis</i>	bird	Skylark	Essex Red Data List: Listed	Little Warley Common (TQ69 A)	TQ6191	1	2015

Essex Birdwatching Society	<i>Alauda arvensis</i>	bird	Skylark	Essex Red Data List: Listed	Thorndon CP North	TQ6091	14	2019
Essex Birdwatching Society	<i>Alauda arvensis</i>	bird	Skylark	Essex Red Data List: Listed	Dunton Hills Golf Course	TQ6388	1	2019
Essex Birdwatching Society	<i>Alauda arvensis</i>	bird	Skylark	Essex Red Data List: Listed	West Horndon	TQ6488	1	2020
Essex Birdwatching Society	<i>Alauda arvensis</i>	bird	Skylark	Essex Red Data List: Listed	Thorndon CP (North)	TQ6091	4	2018
Essex Birdwatching Society	<i>Alauda arvensis</i>	bird	Skylark	Essex Red Data List: Listed	Codham Hall	TQ5888	1	2013
Essex Birdwatching Society	<i>Alauda arvensis</i>	bird	Skylark	Essex Red Data List: Listed	TQ5891	TQ5891	1	2015
Essex Field Club	<i>Aleucis distinctata</i>	insect - moth	Sloe Carpet	Essex Red Data List: Listed	Thorndon Park, Childerditch Street	TQ614903	1	1974
Essex Field Club	<i>Aleucis distinctata</i>	insect - moth	Sloe Carpet	Essex Red Data List: Listed	Ingrave, nr Brentwood	TQ623922	1	1967
Essex Field Club	<i>Aleucis distinctata</i>	insect - moth	Sloe Carpet	Essex Red Data List: Listed	Thorndon Park, nr Brentwood	TQ605910	1	1974
Essex Field Club	<i>Aleucis distinctata</i>	insect - moth	Sloe Carpet	Essex Red Data List: Listed	Thorndon Country Park, Brentwood	TQ605910	1	1973
Essex Field Club	<i>Allium schoenoprasum</i>	flowering plant	Chives	Essex Red Data List: Listed	Brentwood: West Horndon	TQ6288	1	2015
Essex Field Club	<i>Amauromyza flavifrons</i>	insect - true fly (Diptera)	a leaf-miner fly	Essex Red Data List: pListed	Blind Lane	TQ646932	1	2009
Essex Field Club	<i>Anacamptis blattariella</i>	insect - moth	a moth	Essex Red Data List: pListed	Brentwood - near Little Warley Common, Thorndon Country Park Nth	TQ605912	1	2010
Essex Field Club	<i>Anacamptis blattariella</i>	insect - moth	a moth	Essex Red Data List: pListed	Thorndon Country Park North, Little Warley Common (mixed wood)	TQ605912	1	2010
Essex Field Club	<i>Anacamptis pyramidalis</i>	flowering plant	Pyramidal Orchid	Essex Red Data List: Listed	West Horndon, Brentwood, Essex (TQ6489)	TQ6489	1	2018

Essex Field Club	<i>Anacamptis pyramidalis</i>	flowering plant	Pyramidal Orchid	Essex Red Data List: Listed	Dunton Hills (golf course)	TQ6488	1	2017
Essex Field Club	<i>Anaglyptus mysticus</i>	insect - beetle (Coleoptera)		Essex Red Data List: Listed	Thorndon Park, Mill Wood	TQ6289	1	1993
Essex Field Club	<i>Anaglyptus mysticus</i>	insect - beetle (Coleoptera)		Essex Red Data List: Listed	Thorndon Park South	TQ632895	1	1983
Essex Field Club	<i>Anagnota bicolor</i>	insect - true fly (Diptera)		Essex Red Data List: pListed	Old Hall Pond	TQ6289	2	1978
Essex Birdwatching Society	<i>Anas clypeata</i>	bird		Essex Red Data List: Listed	Thorndon CP (South)	TQ6290	6	2018
Essex Birdwatching Society	<i>Anas clypeata</i>	bird		Essex Red Data List: Listed	Thorndon CP South	TQ6290	11	2017
Essex Birdwatching Society	<i>Anas crecca</i>	bird	Teal	Essex Red Data List: Listed	Warley	TQ5992	1	2017
Essex Birdwatching Society	<i>Anas crecca</i>	bird	Teal	Essex Red Data List: Listed	Thorndon CP South	TQ6290	8	2019
Essex Birdwatching Society	<i>Anas crecca</i>	bird	Teal	Essex Red Data List: Listed	Little Warley Common (TQ69 A)	TQ6191	1	2015
Essex Birdwatching Society	<i>Anas crecca</i>	bird	Teal	Essex Red Data List: Listed	Warley Place CP	TQ5890	1	2017
Essex Birdwatching Society	<i>Anas crecca</i>	bird	Teal	Essex Red Data List: Listed	Thorndon Park South	TQ6290	1	2020
Essex Birdwatching Society	<i>Anas crecca</i>	bird	Teal	Essex Red Data List: Listed	Thorndon CP (South)	TQ6290	1	2018
Essex Birdwatching Society	<i>Anas strepera</i>	bird		Essex Red Data List: Listed	Thorndon CP (South)	TQ6290	1	2013
Essex Field Club	<i>Ancistrocerus nigricornis</i>	insect - hymenopteran	a mason wasp	Essex Red Data List: Listed	Thorndon Park South, Menagerie Plantation	TQ6290	3	1995
Essex Field Club	<i>Ancylis mitterbacheriana</i>	insect - moth	a moth	Essex Red Data List: pListed	Thorndon Country Park North (mixed wood)	TQ605913	1	2010
Essex Field Club	<i>Andrena angustior</i>	insect - hymenopteran	Groove-faced Mining Bee	Essex Red Data List: Listed	Warley Park Golf Club NW	TQ597906	1	1998

Essex Field Club	<i>Andrena angustior</i>	insect - hymenopteran	Groove-faced Mining Bee	Essex Red Data List: Listed	Warley Park Golf Club, Nw	TQ597906	1	1998
Essex Field Club	<i>Andrena cineraria</i>	insect - hymenopteran	Ashy Mining Bee	Essex Red Data List: Listed	Headley Common, Great Warley	TQ587914	1	2021
Essex Field Club	<i>Andrena cineraria</i>	insect - hymenopteran	Ashy Mining Bee	Essex Red Data List: Listed	Headley Common, Great Warley	TQ587914	1	2020
Essex Field Club	<i>Andrena fuscipes</i>	insect - hymenopteran	Heather Mining Bee	Essex Red Data List: Listed	Thorndon Park North, Relic Heather Area	TQ616914	2	1993
Essex Field Club	<i>Andrena varians</i>	insect - hymenopteran	Blackthorn Mining Bee	Essex Red Data List: Listed	Thorndon Park South, Menagerie Plantation	TQ6290	1	1993
Essex Field Club	<i>Anoplius nigerrimus</i>	insect - hymenopteran	a spider-hunter wasp	Essex Red Data List: Listed	Warley Country Park	TQ583926	1	2012
Essex Field Club	<i>Anthomyza dissors</i>	insect - true fly (Diptera)		Essex Red Data List: pListed	Thorndon Park	TQ613904	2	1984
Essex Birdwatching Society	<i>Anthus trivialis</i>	bird	Tree Pipit	Essex Red Data List: Listed	Thorndon CP South	TQ6290	1	2016
Essex Birdwatching Society	<i>Anthus trivialis</i>	bird	Tree Pipit	Essex Red Data List: Listed	Mill Wood	TQ6289	1	2014
Essex Birdwatching Society	<i>Anthus trivialis</i>	bird	Tree Pipit	Essex Red Data List: Listed	Thorndon Park South	TQ6290	1	2020
Essex Birdwatching Society	<i>Anthus trivialis</i>	bird	Tree Pipit	Essex Red Data List: Listed	South Weald, Calcott Hall Farm	TQ5894	1	2014
Essex Field Club	<i>Apatura iris</i>	insect - butterfly	Purple Emperor	Essex Red Data List: Appendix, Essex Red Data List: pListed	Barrack Wood/Eagle Way, Warley	TQ596914	1	2019
Essex Field Club	<i>Apatura iris</i>	insect - butterfly	Purple Emperor	Essex Red Data List: Appendix, Essex Red Data List: pListed	Warley Place NR - Great Warley	TQ584908	1	2020
Essex Field Club	<i>Apatura iris</i>	insect - butterfly	Purple Emperor	Essex Red Data List: Appendix, Essex Red Data List: pListed	Thorndon C.P. (North)	TQ610914	1	2017
Essex Field Club	<i>Apatura iris</i>	insect - butterfly	Purple Emperor	Essex Red Data List: Appendix, Essex Red Data List: pListed	Great Warley Cricket Club	TQ582904	1	2019
Essex Field Club	<i>Apatura iris</i>	insect - butterfly	Purple Emperor	Essex Red Data List: Appendix, Essex Red Data List: pListed	Ellen's Wood, Warley	TQ599912	1	2017
Essex Field Club	<i>Apatura iris</i>	insect - butterfly	Purple Emperor	Essex Red Data List: Appendix, Essex Red Data List: pListed	Warley: Eagle Way	TQ596915	1	2020
Essex Field Club	<i>Apatura iris</i>	insect - butterfly	Purple Emperor	Essex Red Data List: Appendix, Essex Red Data List: pListed	Warley Place NR	TQ583909	1	2020

Essex Field Club	<i>Apatura iris</i>	insect - butterfly	Purple Emperor	Essex Red Data List: Appendix, Essex Red Data List: pListed	Headley Common: woodland near Spire Hospital	TQ589915	1	2018
Essex Field Club	<i>Apatura iris</i>	insect - butterfly	Purple Emperor	Essex Red Data List: Appendix, Essex Red Data List: pListed	Great Warley	TQ581904	1	2020
Essex Field Club	<i>Apoda limacodes</i>	insect - moth	Festoon	Essex Red Data List: Listed	Little Warley Common	TQ606905	1	2021
Essex Field Club	<i>Apteromyia claviventris</i>	insect - true fly (Diptera)		Essex Red Data List: pListed	Thorndon Park	TQ6289	1	1978
Essex Field Club	<i>Araniella inconspicua</i>	spider (Araneae)		Essex Red Data List: Listed	Thorndon Park North	TQ608908	2	1987
Essex Field Club	<i>Araniella inconspicua</i>	spider (Araneae)		Essex Red Data List: Listed	Thorndon Park South, Menagerie Plantation	TQ6290	1	1993
Essex Field Club	<i>Araniella inconspicua</i>	spider (Araneae)		Essex Red Data List: Listed	Thorndon Park South, Menagerie Plantation	TQ6290	1	1993
Essex Field Club	<i>Arctia caja</i>	insect - moth	Garden Tiger	Essex Red Data List: Listed	Thorndon Park, Childerditch Street	TQ614903	1	1974
Essex Field Club	<i>Arctia caja</i>	insect - moth	Garden Tiger	Essex Red Data List: Listed	Ingrave, nr Brentwood	TQ623922	1	1960
Essex Field Club	<i>Arctia caja</i>	insect - moth	Garden Tiger	Essex Red Data List: Listed	Thorndon Park, nr Brentwood	TQ605910	1	1974
Essex Field Club	<i>Arctia caja</i>	insect - moth	Garden Tiger	Essex Red Data List: Listed	Thorndon Country Park, Brentwood	TQ605910	1	1973
Essex Field Club	<i>Argynnis paphia</i>	insect - butterfly	Silver-washed Fritillary	Essex Red Data List: Appendix	Thorndon CP: Childerditch Common	TQ608907	1	2013
Essex Field Club	<i>Argynnis paphia</i>	insect - butterfly	Silver-washed Fritillary	Essex Red Data List: Appendix	Ingrave	TQ623921	1	2013
Essex Field Club	<i>Argynnis paphia</i>	insect - butterfly	Silver-washed Fritillary	Essex Red Data List: Appendix	Thorndon South CP: Mill Wood	TQ628898	1	2017
Essex Field Club	<i>Argynnis paphia</i>	insect - butterfly	Silver-washed Fritillary	Essex Red Data List: Appendix	Childerditch Common	TQ608907	1	2020
Essex Field Club	<i>Argynnis paphia</i>	insect - butterfly	Silver-washed Fritillary	Essex Red Data List: Appendix	Thorndon Park South	TQ69A	1	2019
Essex Field Club	<i>Argynnis paphia</i>	insect - butterfly	Silver-washed Fritillary	Essex Red Data List: Appendix	Thorndon Park	TQ6190	2	2020
Essex Field Club	<i>Argynnis paphia</i>	insect - butterfly	Silver-washed Fritillary	Essex Red Data List: Appendix	Thorndon CP (South)	TQ6190	1	2018
Essex Field Club	<i>Argynnis paphia</i>	insect - butterfly	Silver-washed Fritillary	Essex Red Data List: Appendix	Warley, Nr Thorndon Park	TQ69A	2	2002

Essex Field Club	<i>Argynnis paphia</i>	insect - butterfly	Silver-washed Fritillary	Essex Red Data List: Appendix	Ellen's Wood, Warley	TQ599912	1	2017
Essex Field Club	<i>Argynnis paphia</i>	insect - butterfly	Silver-washed Fritillary	Essex Red Data List: Appendix	Thorndon Park, east ride	TQ624903	1	2020
Essex Field Club	<i>Argynnis paphia</i>	insect - butterfly	Silver-washed Fritillary	Essex Red Data List: Appendix	Thorndon Park (South)	TQ6290	2	2020
Essex Field Club	<i>Argyresthia conjugella</i>	insect - moth	Apple Fruit Moth	Essex Red Data List: pListed	Brentwood - near Little Warley Common, Thorndon Country Park Nth	TQ605912	1	2010
Essex Field Club	<i>Argyresthia conjugella</i>	insect - moth	Apple Fruit Moth	Essex Red Data List: pListed	Thorndon Country Park North (mixed wood)	TQ605913	1	2010
Essex Field Club	<i>Argyresthia conjugella</i>	insect - moth	Apple Fruit Moth	Essex Red Data List: pListed	Thorndon Country Park North, Little Warley Common (mixed wood)	TQ605912	1	2010
Essex Field Club	<i>Argyresthia glaucinella</i>	insect - moth	a moth	Essex Red Data List: pListed	Little Warley Common	TQ606905	1	2021
Essex Field Club	<i>Arum italicum subsp. italicum</i>	flowering plant	Italian Lords-and-Ladies	Essex Red Data List: Listed	Brentwood C.P., Great Warley, Warley Place	TQ5890	1	2014
Essex Field Club	<i>Arum italicum subsp. italicum</i>	flowering plant	Italian Lords-and-Ladies	Essex Red Data List: Listed	Brentwood C.P., Warley Place, Great Warley.	TQ5891	1	2014
Essex Field Club	<i>Asplenium adiantum-nigrum</i>	fern	Black Spleenwort	Essex Red Data List: Listed	Brentwood, Little Warley, St Peters churchyard	TQ6088	1	1983
Essex Field Club	<i>Asplenium adiantum-nigrum</i>	fern	Black Spleenwort	Essex Red Data List: Listed	Brentwood Central	TQ5993	1	2009
Essex Field Club	<i>Asplenium ruta-muraria</i>	fern	Wall-rue	Essex Red Data List: Listed	Brentwood Central	TQ5993	1	2009
Essex Field Club	<i>Asteia elegantula</i>	insect - true fly (Diptera)		Essex Red Data List: pListed	Thorndon Park (centroid)	TQ6091	1	1989
Essex Field Club	<i>Athyrium filix-femina</i>	fern	Lady-fern	Essex Red Data List: Listed	Holdens Wood	TQ591911	1	1981
Essex Field Club	<i>Athyrium filix-femina</i>	fern	Lady-fern	Essex Red Data List: Listed	Brentwood, Thorndon Park	TQ6191	1	1979
Essex Field Club	<i>Athyrium filix-femina</i>	fern	Lady-fern	Essex Red Data List: Listed	Brentwood, Clement's Wood & housing estate	TQ5892	1	2013

Essex Field Club	<i>Athyrium filix-femina</i>	fern	Lady-fern	Essex Red Data List: Listed	Brentwood C.P., Thorndon Country Park	TQ6190	1	2017
Essex Field Club	<i>Athyrium filix-femina</i>	fern	Lady-fern	Essex Red Data List: Listed	Childerditch	TQ6190	1	1996
Essex Field Club	<i>Athyrium filix-femina</i>	fern	Lady-fern	Essex Red Data List: Listed	Brentwood, Hart's Wood	TQ6092	1	2018
Essex Field Club	<i>Athyrium filix-femina</i>	fern	Lady-fern	Essex Red Data List: Listed	Brentwood C.P., Warley Place	TQ5890	1	2013
Essex Field Club	<i>Atolmis rubricollis</i>	insect - moth	Red-necked Footman	Essex Red Data List: Listed	BRENTWOOD - THORNDON COUNTRY PARK NORTH	TQ612913	1	2013
Essex Field Club	<i>Atomaria puncticollis</i>	insect - beetle (Coleoptera)		Essex Red Data List: Listed	Warley Place	TQ583909	1	1983
Essex Field Club	<i>Blechnum spicant</i>	fern	Hard-fern	Essex Red Data List: Listed	Brentwood, Hart's Wood	TQ6092	1	2018
Essex Field Club	<i>Blechnum spicant</i>	fern	Hard-fern	Essex Red Data List: Listed	Brentwood C.P., Thorndon Country Park	TQ6091	1	2017
Essex Field Club	<i>Blechnum spicant</i>	fern	Hard-fern	Essex Red Data List: Listed	Brentwood, Clement's Wood & housing estate	TQ5892	1	2013
Essex Field Club	<i>Brachyopa insensilis</i>	insect - true fly (Diptera)	a hoverfly	Essex Red Data List: Listed	Thorndon Country Park	TQ6389	2	1990
Essex Field Club	<i>Brachyopa insensilis</i>	insect - true fly (Diptera)	a hoverfly	Essex Red Data List: Listed	Thorndon Country Park	TQ6289	1	1988
Essex Field Club	<i>Brachyopa insensilis</i>	insect - true fly (Diptera)	a hoverfly	Essex Red Data List: Listed	Thorndon Park	TQ6389	2	1990
Essex Field Club	<i>Brachyopa insensilis</i>	insect - true fly (Diptera)	a hoverfly	Essex Red Data List: Listed	Thorndon Park	TQ6289	1	1988
Essex Field Club	<i>Brachyopa insensilis</i>	insect - true fly (Diptera)	a hoverfly	Essex Red Data List: Listed	Thorndon Country Park	TQ6290	1	1988
Essex Field Club	<i>Brachyopa insensilis</i>	insect - true fly (Diptera)	a hoverfly	Essex Red Data List: Listed	Thorndon Park	TQ6290	1	1988
Essex Field Club	<i>Brachytron pratense</i>	insect - dragonfly (Odonata)	Hairy Dragonfly	Essex Red Data List: Listed	Thorndon South	TQ627899	1	2017
Essex Field Club	<i>Bromus racemosus</i>	flowering plant	Smooth Brome	Essex Red Data List: Listed	Cranham NNE	TQ5888	1	2006
Essex Field Club	<i>Bromus secalinus</i>	flowering plant	Rye Brome	Essex Red Data List: Listed	West Horndon, Brentwood, Essex (TQ6489)	TQ6489	1	2018

Essex Field Club	<i>Bromus secalinus</i>	flowering plant	Rye Brome	Essex Red Data List: Listed	Brentwood, Essex (TQ6388)	TQ6388	1	2018
Essex Field Club	<i>Bromus secalinus</i>	flowering plant	Rye Brome	Essex Red Data List: Listed	Brentwood, Essex (TQ6488)	TQ6488	1	2018
Essex Field Club	<i>Callophrys rubi</i>	insect - butterfly	Green Hairstreak	Essex Red Data List: Listed	Great Warley: M25 embankment (Codham Hall washland area)	TQ582890	1	2020
Essex Field Club	<i>Callophrys rubi</i>	insect - butterfly	Green Hairstreak	Essex Red Data List: Listed	Creaseys Farm James Wood Little Bladens Wood	TQ6493	1	2019
Essex Field Club	<i>Calophasia lunula</i>	insect - moth	Toadflax Brocade	Essex Red Data List: Listed	Great Warley: Warley Hill	TQ589917	2	2019
Essex Field Club	<i>Campanula rotundifolia</i>	flowering plant	Harebell	Essex Red Data List: Listed	Brentwood: West Horndon	TQ6288	1	2016
Essex Field Club	<i>Carex laevigata</i>	flowering plant	Smooth-stalked Sedge	Essex Red Data List: Listed	Holdens Wood	TQ591911	1	1981
Essex Field Club	<i>Carex pallescens</i>	flowering plant	Pale Sedge	Essex Red Data List: Listed	Brentwood, Thrift Wood	TQ6193	1	1987
Essex Field Club	<i>Carex rostrata</i>	flowering plant	Bottle Sedge	Essex Red Data List: Listed	Brentwood Central	TQ5993	1	2009
Essex Field Club	<i>Carpatolechia notatella</i>	insect - moth	a moth	Essex Red Data List: pListed	Warley area	TQ5992	1	1965
Essex Field Club	<i>Catarhoe rubidata</i>	insect - moth	Ruddy Carpet	Essex Red Data List: Listed	Thorndon Country Park, Brentwood	TQ605910	1	1973
Essex Field Club	<i>Catarhoe rubidata</i>	insect - moth	Ruddy Carpet	Essex Red Data List: Listed	Thorndon Park, nr Brentwood	TQ605910	1	1974
Essex Field Club	<i>Catoptria falsella</i>	insect - moth	a moth	Essex Red Data List: Listed	Brentwood - near Little Warley Common, Thorndon Country Park Nth	TQ605912	1	2010
Essex Field Club	<i>Catoptria falsella</i>	insect - moth	a moth	Essex Red Data List: Listed	Thorndon Country Park North, Little Warley Common (mixed wood)	TQ605912	1	2010
Essex Field Club	<i>Cercidia prominens</i>	spider (Araneae)		Essex Red Data List: Listed	Thorndon Park North	TQ616913	2	1988
Essex Field Club	<i>Cercyon tristis</i>	insect - beetle (Coleoptera)		Essex Red Data List: Listed	Thorndon Park	TQ6190	1	1987
Essex Field Club	<i>Cerodontha luctuosa</i>	insect - true fly (Diptera)	a leaf-miner fly	Essex Red Data List: pListed	Warley Place	TQ583910	1	1990

Essex Field Club	<i>Chrysosplenium oppositifolium</i>	flowering plant	Opposite-leaved Golden-saxifrage	Essex Red Data List: Listed	Holdens Wood	TQ591911	1	1981
Essex Field Club	<i>Chrysotus neglectus</i>	insect - true fly (Diptera)		Essex Red Data List: pListed	Warley Place	TQ583910	1	1990
Essex Birdwatching Society	<i>Circus cyaneus</i>	bird	Hen Harrier	Essex Red Data List: Listed	TQ6591	TQ6591	1	2013
Essex Field Club	<i>Clostera pigra</i>	insect - moth	Small Chocolate-tip	Essex Red Data List: Listed	Thorndon Park,nr Brentwood	TQ605910	1	1974
Essex Field Club	<i>Clostera pigra</i>	insect - moth	Small Chocolate-tip	Essex Red Data List: Listed	Thorndon Country Park,Brentwood	TQ605910	1	1973
Essex Birdwatching Society	<i>Coccothraustes coccothraustes</i>	bird	Hawfinch	Essex Red Data List: Listed	Thorndon CP (North)	TQ6091	15	2020
Essex Birdwatching Society	<i>Coccothraustes coccothraustes</i>	bird	Hawfinch	Essex Red Data List: Listed	Thorndon CP	TQ6092	1	2017
Essex Birdwatching Society	<i>Coccothraustes coccothraustes</i>	bird	Hawfinch	Essex Red Data List: Listed	Thorndon Park South	TQ6290	1	2020
Essex Birdwatching Society	<i>Coccothraustes coccothraustes</i>	bird	Hawfinch	Essex Red Data List: Listed	Thorndon CP South	TQ6290	7	2017
Essex Birdwatching Society	<i>Coccothraustes coccothraustes</i>	bird	Hawfinch	Essex Red Data List: Listed	Thorndon CP (South)	TQ6290	2	2018
Essex Birdwatching Society	<i>Coccothraustes coccothraustes</i>	bird	Hawfinch	Essex Red Data List: Listed	Thorndon CP	TQ6190	2	2017
Essex Birdwatching Society	<i>Coccothraustes coccothraustes</i>	bird	Hawfinch	Essex Red Data List: Listed	Warley Place CP	TQ5890	1	2017
Essex Birdwatching Society	<i>Coccothraustes coccothraustes</i>	bird	Hawfinch	Essex Red Data List: Listed	Thorndon CP	TQ6091	9	2018
Essex Birdwatching Society	<i>Coccothraustes coccothraustes</i>	bird	Hawfinch	Essex Red Data List: Listed	Thorndon Park North	TQ6091	1	2020
Essex Birdwatching Society	<i>Coccothraustes coccothraustes</i>	bird	Hawfinch	Essex Red Data List: Listed	Thorndon CP North	TQ6091	20	2017
Essex Field Club	<i>Convallaria majalis</i>	flowering plant	Lily-of-the-valley	Essex Red Data List: Listed	Brentwood, Little Warley Common	TQ6091	1	2018

Essex Field Club	<i>Convallaria majalis</i>	flowering plant	Lily-of-the-valley	Essex Red Data List: Listed	Barrack Wood South	TQ59913	1	1981
Essex Field Club	<i>Convallaria majalis</i>	flowering plant	Lily-of-the-valley	Essex Red Data List: Listed	Childerditch industrial estate (Centre TQ608896)	TQ6089	1	2015
Essex Field Club	<i>Convallaria majalis</i>	flowering plant	Lily-of-the-valley	Essex Red Data List: Listed	Brentwood Central	TQ5993	1	2010
Essex Field Club	<i>Coquillettidia richiardii</i>	insect - true fly (Diptera)		Essex Red Data List: pListed	Warley Place	TQ583910	1	1990
Essex Field Club	<i>Cosmia diffinis</i>	insect - moth	White-spotted Pinion	Essex Red Data List: Listed	Thorndon Park, Childerditch Street	TQ614903	1	1974
Essex Field Club	<i>Cosmia diffinis</i>	insect - moth	White-spotted Pinion	Essex Red Data List: Listed	Ingrave, nr Brentwood	TQ623922	1	1968
Essex Field Club	<i>Cosmia diffinis</i>	insect - moth	White-spotted Pinion	Essex Red Data List: Listed	Thorndon Park, nr Brentwood	TQ605910	1	1974
Essex Field Club	<i>Cosmia diffinis</i>	insect - moth	White-spotted Pinion	Essex Red Data List: Listed	Thorndon Country Park, Brentwood	TQ605910	1	1973
Essex Field Club	<i>Cossonus parallelepipedus</i>	insect - beetle (Coleoptera)		Essex Red Data List: Listed	Thorndon Park South	TQ632895	1	1983
Essex Field Club	<i>Cossus cossus</i>	insect - moth	Goat Moth	Essex Red Data List: Listed	Ingrave, nr Brentwood	TQ623922	1	1968
Essex Field Club	<i>Crepis biennis</i>	flowering plant	Rough Hawk's-beard	Essex Red Data List: Listed	Brentwood: A127 and Childerditch Lane south	TQ6188	1	2015
Essex Field Club	<i>Criorhina asilica</i>	insect - true fly (Diptera)	a hoverfly	Essex Red Data List: Listed	Thorndon Park South	TQ6289	1	1994
Essex Field Club	<i>Criorhina asilica</i>	insect - true fly (Diptera)	a hoverfly	Essex Red Data List: Listed	Thorndon Park South, Mill Wood	TQ6289	2	1993
Essex Field Club	<i>Criorhina asilica</i>	insect - true fly (Diptera)	a hoverfly	Essex Red Data List: Listed	Thorndon Country Park, Mill Wood	TQ6289	1	1993
Essex Field Club	<i>Crumomyia nitida</i>	insect - true fly (Diptera)		Essex Red Data List: pListed	Warley Place	TQ583909	1	1999
Essex Field Club	<i>Ctenophora pectinicornis</i>	insect - true fly (Diptera)		Essex Red Data List: pListed	Great Warley: Warley Hill	TQ589917	1	2021
Essex Field Club	<i>Ctenophora pectinicornis</i>	insect - true fly (Diptera)		Essex Red Data List: pListed	Five Arches Estate	TQ607931	1	2019
Essex Field Club	<i>Cucullia asteris</i>	insect - moth	Star-wort	Essex Red Data List: Listed	Ingrave, nr Brentwood	TQ623922	1	1969
Essex Field Club	<i>Cylindroiulus britannicus</i>	millipede	a millipede	Essex Red Data List: Listed	Warley Place	TQ583909	1	1999
Essex Field Club	<i>Cyperus longus</i>	flowering plant	Galingale	Essex Red Data List: Listed	Brentwood Central	TQ5993	1	2009

Essex Field Club	<i>Cyperus longus</i>	flowering plant	Galingale	Essex Red Data List: Listed	Shenfield Common, southern edge	TQ6093	1	2011
Essex Field Club	<i>Cyperus longus</i>	flowering plant	Galingale	Essex Red Data List: Listed	Brentwood, Thrift Wood	TQ6193	1	1987
Essex Field Club	<i>Cyperus longus</i>	flowering plant	Galingale	Essex Red Data List: Listed	Shenfield Common pond	TQ6093	1	2003
Essex Field Club	<i>Dasineura urticae</i>	insect - true fly (Diptera)		Essex Red Data List: pListed	Blind Lane	TQ646932	1	2009
Essex Field Club	<i>Dasysyrphus pinastri</i>	insect - true fly (Diptera)	a hoverfly	Essex Red Data List: Listed	Warley Place Nature Reserve	TQ583908	1	1989
Essex Birdwatching Society	<i>Delichon urbicum</i>	bird	House Martin	Essex Red Data List: Listed	Hutton	TQ6293	2	2020
Essex Birdwatching Society	<i>Delichon urbicum</i>	bird	House Martin	Essex Red Data List: Listed	Warley Place NR	TQ5890	2	2015
Essex Birdwatching Society	<i>Delichon urbicum</i>	bird	House Martin	Essex Red Data List: Listed	Thorndon CP (North)	TQ6091	4	2018
Essex Birdwatching Society	<i>Delichon urbicum</i>	bird	House Martin	Essex Red Data List: Listed	Warley	TQ5893	2	2016
Essex Birdwatching Society	<i>Delichon urbicum</i>	bird	House Martin	Essex Red Data List: Listed	Brentwood, St. Faith's Park	TQ5893	1	2016
Essex Birdwatching Society	<i>Delichon urbicum</i>	bird	House Martin	Essex Red Data List: Listed	North Ockendon	TQ5894	1	2013
Essex Birdwatching Society	<i>Delichon urbicum</i>	bird	House Martin	Essex Red Data List: Listed	Thorndon Park South	TQ6290	9	2020
Essex Birdwatching Society	<i>Delichon urbicum</i>	bird	House Martin	Essex Red Data List: Listed	Brentwood	TQ5993	10	2020
Essex Birdwatching Society	<i>Delichon urbicum</i>	bird	House Martin	Essex Red Data List: Listed	Mill Wood	TQ6289	1	2014
Essex Birdwatching Society	<i>Delichon urbicum</i>	bird	House Martin	Essex Red Data List: Listed	Thorndon CP South	TQ6290	5	2019
Essex Birdwatching Society	<i>Delichon urbicum</i>	bird	House Martin	Essex Red Data List: Listed	Little Warley Common (TQ69 A)	TQ6191	1	2015

Essex Birdwatching Society	<i>Delichon urbicum</i>	bird	House Martin	Essex Red Data List: Listed	Thorndon CP (South)	TQ6290	4	2018
Essex Birdwatching Society	<i>Delichon urbicum</i>	bird	House Martin	Essex Red Data List: Listed	Great Warley	TQ5992	1	2013
Essex Birdwatching Society	<i>Delichon urbicum</i>	bird	House Martin	Essex Red Data List: Listed	Warley	TQ5992	1	2019
Essex Birdwatching Society	<i>Delichon urbicum</i>	bird	House Martin	Essex Red Data List: Listed	South Weald, Calcott Hall Farm	TQ5894	1	2014
Essex Birdwatching Society	<i>Delichon urbicum</i>	bird	House Martin	Essex Red Data List: Listed	TQ5891	TQ5891	1	2015
Essex Birdwatching Society	<i>Delichon urbicum</i>	bird	House Martin	Essex Red Data List: Listed	Brentwood	TQ6293	1	2019
Essex Birdwatching Society	<i>Delichon urbicum</i>	bird	House Martin	Essex Red Data List: Listed	Mobile-TQ6190	TQ6190	1	2013
Essex Birdwatching Society	<i>Delichon urbicum</i>	bird	House Martin	Essex Red Data List: Listed	Thorndon Park North	TQ6091	13	2020
Essex Birdwatching Society	<i>Delichon urbicum</i>	bird	House Martin	Essex Red Data List: Listed	Brentwood	TQ5893	1	2020
Essex Birdwatching Society	<i>Delichon urbicum</i>	bird	House Martin	Essex Red Data List: Listed	M25/A127 Junction 29	TQ5888	3	2020
Essex Birdwatching Society	<i>Delichon urbicum</i>	bird	House Martin	Essex Red Data List: Listed	Thorndon CP North	TQ6091	15	2019
Essex Field Club	<i>Diaea dorsata</i>	spider (Araneae)		Essex Red Data List: Listed	Thorndon Park North	TQ6190	2	1991
Essex Field Club	<i>Diastata fuscata</i>	insect - true fly (Diptera)		Essex Red Data List: pListed	Barrack Wood	TQ599920	1	1982
Essex Field Club	<i>Dictenidia bimaculata</i>	insect - true fly (Diptera)		Essex Red Data List: Listed	Thorndon Park	TQ620915	1	1975
Essex Field Club	<i>Dipsacus pilosus</i>	flowering plant	Small Teasel	Essex Red Data List: Listed	Brentwood, Essex (TQ6388)	TQ6388	1	2018
Essex Field Club	<i>Discocerina obscurella</i>	insect - true fly (Diptera)		Essex Red Data List: pListed	Thorndon Park, near lake	TQ620915	1	1977

Essex Field Club	<i>Dolichovespula saxonica</i>	insect - hymenopteran	a social wasp	Essex Red Data List: Listed	Thorndon Park North, Childerditch Pond	TQ613903	1	1994
Essex Field Club	<i>Drapetis exilis</i>	insect - true fly (Diptera)		Essex Red Data List: pListed	Warley Place	TQ583910	1	1990
Essex Field Club	<i>Drosophila phalerata</i>	insect - true fly (Diptera)		Essex Red Data List: pListed	Barrack Wood	TQ599920	2	1982
Essex Field Club	<i>Dryopteris carthusiana</i>	fern	Narrow Buckler-Fern	Essex Red Data List: Listed	Brentwood, Warley Place	TQ5891	1	2016
Essex Field Club	<i>Dryopteris carthusiana</i>	fern	Narrow Buckler-Fern	Essex Red Data List: Listed	Holdens Wood	TQ591911	1	1981
Essex Field Club	<i>Ectemnius lituratus</i>	insect - hymenopteran	a digger wasp	Essex Red Data List: Listed	Thorndon Park South, Menagerie Plantation	TQ6290	1	1993
Essex Field Club	<i>Elaphria venustula</i>	insect - moth	Rosy Marbled	Essex Red Data List: Listed	Thorndon Park	TQ6091	1	1973
Essex Field Club	<i>Elaphria venustula</i>	insect - moth	Rosy Marbled	Essex Red Data List: Listed	Thorndon Country Park North	TQ605913	1	2009
Essex Field Club	<i>Elaphria venustula</i>	insect - moth	Rosy Marbled	Essex Red Data List: Listed	TQ6091	TQ6091	1	1974
Essex Field Club	<i>Elaphria venustula</i>	insect - moth	Rosy Marbled	Essex Red Data List: Listed	Thorndon Country Park North (mixed wood)	TQ605913	1	2010
Essex Field Club	<i>Elaphria venustula</i>	insect - moth	Rosy Marbled	Essex Red Data List: Listed	BRENTWOOD - THORNDON COUNTRY PARK NORTH	TQ612913	2	2009
Essex Birdwatching Society	<i>Emberiza calandra</i>	bird	Corn Bunting	Essex Red Data List: Listed	West Horndon	TQ6488	1	2020
Essex Birdwatching Society	<i>Emberiza citrinella</i>	bird	Yellowhammer	Essex Red Data List: Listed	Thorndon Park South	TQ6290	14	2020
Essex Birdwatching Society	<i>Emberiza citrinella</i>	bird	Yellowhammer	Essex Red Data List: Listed	Mobile-TQ6392	TQ6392	1	2014
Essex Birdwatching Society	<i>Emberiza citrinella</i>	bird	Yellowhammer	Essex Red Data List: Listed	Thorndon CP South	TQ6290	21	2019
Essex Birdwatching Society	<i>Emberiza citrinella</i>	bird	Yellowhammer	Essex Red Data List: Listed	Brentwood	TQ5993	1	2020

Essex Birdwatching Society	<i>Emberiza citrinella</i>	bird	Yellowhammer	Essex Red Data List: Listed	Thorndon CP (South)	TQ6290	7	2018
Essex Birdwatching Society	<i>Emberiza citrinella</i>	bird	Yellowhammer	Essex Red Data List: Listed	Thorndon CP	TQ6091	4	2018
Essex Birdwatching Society	<i>Emberiza citrinella</i>	bird	Yellowhammer	Essex Red Data List: Listed	Thorndon Park North	TQ6091	3	2020
Essex Birdwatching Society	<i>Emberiza citrinella</i>	bird	Yellowhammer	Essex Red Data List: Listed	Codham Hall	TQ5888	1	2013
Essex Birdwatching Society	<i>Emberiza citrinella</i>	bird	Yellowhammer	Essex Red Data List: Listed	Thorndon CP North	TQ6091	7	2019
Essex Birdwatching Society	<i>Emberiza citrinella</i>	bird	Yellowhammer	Essex Red Data List: Listed	Thorndon CP (North)	TQ6091	10	2018
Essex Birdwatching Society	<i>Emberiza schoeniclus</i>	bird	Reed Bunting	Essex Red Data List: Listed	Thorndon Park North	TQ6091	2	2020
Essex Birdwatching Society	<i>Emberiza schoeniclus</i>	bird	Reed Bunting	Essex Red Data List: Listed	Thorndon CP (South)	TQ6290	1	2018
Essex Birdwatching Society	<i>Emberiza schoeniclus</i>	bird	Reed Bunting	Essex Red Data List: Listed	Brentwood, Brook Street catchment pool	TQ6093	1	2015
Essex Birdwatching Society	<i>Emberiza schoeniclus</i>	bird	Reed Bunting	Essex Red Data List: Listed	Thorndon Park South	TQ6290	7	2020
Essex Birdwatching Society	<i>Emberiza schoeniclus</i>	bird	Reed Bunting	Essex Red Data List: Listed	Thorndon CP North	TQ6091	2	2019
Essex Birdwatching Society	<i>Emberiza schoeniclus</i>	bird	Reed Bunting	Essex Red Data List: Listed	Thorndon CP (North)	TQ6091	1	2018
Essex Field Club	<i>Empis nigrirarsis</i>	insect - true fly (Diptera)		Essex Red Data List: pListed	Thorndon Park, Mill Wood	TQ6289	1	1994
Essex Field Club	<i>Ennomos autumnaria</i>	insect - moth	Large Thorn	Essex Red Data List: Listed	TQ6091	TQ6091	1	1974
Essex Field Club	<i>Ennomos autumnaria</i>	insect - moth	Large Thorn	Essex Red Data List: Listed	Ingrave, nr Brentwood	TQ623922	1	1960

Essex Field Club	<i>Ennomos autumnaria</i>	insect - moth	Large Thorn	Essex Red Data List: Listed	Thorndon Park	TQ6091	1	1973
Essex Field Club	<i>Epilobium obscurum</i>	flowering plant	Short-fruited Willowherb	Essex Red Data List: Listed	Brentwood: Great Warley Hall	TQ5988	1	2013
Essex Field Club	<i>Epilobium obscurum</i>	flowering plant	Short-fruited Willowherb	Essex Red Data List: Listed	Brentwood, Essex (TQ6388)	TQ6388	1	2018
Essex Field Club	<i>Epilobium obscurum</i>	flowering plant	Short-fruited Willowherb	Essex Red Data List: Listed	Brentwood: West Horndon	TQ6288	1	2015
Essex Field Club	<i>Epilobium obscurum</i>	flowering plant	Short-fruited Willowherb	Essex Red Data List: Listed	Brentwood, Essex (TQ6488)	TQ6488	1	2018
Essex Field Club	<i>Epilobium obscurum</i>	flowering plant	Short-fruited Willowherb	Essex Red Data List: Listed	Brentwood C.P., Great Warley, Warley Place	TQ5890	1	2016
Essex Field Club	<i>Epilobium obscurum</i>	flowering plant	Short-fruited Willowherb	Essex Red Data List: Listed	West Horndon, Brentwood, Essex (TQ6489)	TQ6489	1	2018
Essex Field Club	<i>Epinotia demarniana</i>	insect - moth	a moth	Essex Red Data List: Listed	Thorndon Country Park North, Little Warley Common (mixed wood)	TQ605912	1	2010
Essex Field Club	<i>Epinotia demarniana</i>	insect - moth	a moth	Essex Red Data List: Listed	BRENTWOOD - THORNDON COUNTRY PARK NORTH	TQ612913	2	2013
Essex Field Club	<i>Epinotia demarniana</i>	insect - moth	a moth	Essex Red Data List: Listed	Thorndon Country Park North	TQ605913	1	2009
Essex Field Club	<i>Epinotia rubiginosana</i>	insect - moth	a moth	Essex Red Data List: pListed	Brentwood - near Little Warley Common, Thorndon Country Park Nth	TQ605912	1	2010
Essex Field Club	<i>Epinotia rubiginosana</i>	insect - moth	a moth	Essex Red Data List: pListed	Thorndon Country Park North, Little Warley Common (mixed wood)	TQ605912	1	2010
Essex Field Club	<i>Epipactis helleborine</i>	flowering plant	Broad-leaved Helleborine	Essex Red Data List: Listed	Brentwood Central	TQ5993	1	2009
Essex Bat Group	<i>Eptesicus serotinus</i>	terrestrial mammal	Serotine	Essex Red Data List: Listed	Warley Place, Brentwood	TQ584909	2	2018
Essex Bat Group	<i>Eptesicus serotinus</i>	terrestrial mammal	Serotine	Essex Red Data List: Listed	Thorndon, Brentwood	TQ611905	2	2018
Essex Bat Group	<i>Eptesicus serotinus</i>	terrestrial mammal	Serotine	Essex Red Data List: Listed	Thorndon, Brentwood	TQ624903	2	2018

Essex Bat Group	<i>Eptesicus serotinus</i>	terrestrial mammal	Serotine	Essex Red Data List: Listed	Thorndon, Brentwood	TQ607906	2	2018
Essex Field Club	<i>Equisetum fluviatile</i>	horsetail	Water Horsetail	Essex Red Data List: Listed	Thorndon Country Park S: N part	TQ6290	1	2010
Essex Field Club	<i>Equisetum fluviatile</i>	horsetail	Water Horsetail	Essex Red Data List: Listed	Thorndon Country Park S: SW part	TQ6289	1	2010
Essex Field Club	<i>Equisetum fluviatile</i>	horsetail	Water Horsetail	Essex Red Data List: Listed	Brentwood, Thorndon Park	TQ6191	1	1979
Essex Field Club	<i>Erinaceus europaeus</i>	terrestrial mammal	Western Hedgehog	Essex Red Data List: Listed	TQ619938	TQ619938	5	1998
Essex Field Club	<i>Erinaceus europaeus</i>	terrestrial mammal	Western Hedgehog	Essex Red Data List: Listed	TQ595887	TQ595887	2	2012
Essex Field Club	<i>Erinaceus europaeus</i>	terrestrial mammal	Western Hedgehog	Essex Red Data List: Listed	TQ628912	TQ628912	4	2011
Essex Field Club	<i>Erinaceus europaeus</i>	terrestrial mammal	Western Hedgehog	Essex Red Data List: Listed	TQ605936	TQ605936	1	2015
Essex Field Club	<i>Erodium moschatum</i>	flowering plant	Musk Stork's-bill	Essex Red Data List: Listed	Brentwood Central	TQ5993	1	2004
Essex Field Club	<i>Erodium moschatum</i>	flowering plant	Musk Stork's-bill	Essex Red Data List: Listed	Brentwood: West Horndon	TQ6288	1	2016
Essex Field Club	<i>Erythromma viridulum</i>	insect - dragonfly (Odonata)	Small Red-eyed Damselfly	Essex Red Data List: Listed	Essex	TQ600934	1	2000
Essex Field Club	<i>Erythromma viridulum</i>	insect - dragonfly (Odonata)	Small Red-eyed Damselfly	Essex Red Data List: Listed	Essex	TQ600935	1	2000
Essex Field Club	<i>Erythromma viridulum</i>	insect - dragonfly (Odonata)	Small Red-eyed Damselfly	Essex Red Data List: Listed	Essex	TQ599935	1	2000
Essex Field Club	<i>Eucosmomorpha albersana</i>	insect - moth	a moth	Essex Red Data List: pListed	Thorndon Park Forest	TQ608912	1	1984
Essex Field Club	<i>Eudorylas obliquus</i>	insect - true fly (Diptera)		Essex Red Data List: pListed	Warley	TQ599920	1	1982
Essex Field Club	<i>Eupithecia millefoliata</i>	insect - moth	Yarrow Pug	Essex Red Data List: Listed	TQ6091	TQ6091	1	1974
Essex Field Club	<i>Eupithecia millefoliata</i>	insect - moth	Yarrow Pug	Essex Red Data List: Listed	Thorndon Park	TQ6091	1	1973
Essex Field Club	<i>Euplagia quadripunctaria</i>	insect - moth	Jersey Tiger	Essex Red Data List: pListed	Childerditch	TQ606897	1	2021
Essex Field Club	<i>Euplagia quadripunctaria</i>	insect - moth	Jersey Tiger	Essex Red Data List: pListed	Great Warley: Dark Lane	TQ581914	1	2019
Essex Birdwatching Society	<i>Falco subbuteo</i>	bird	Hobby	Essex Red Data List: Listed	Warley Place EWT	TQ5890	1	2020

Essex Birdwatching Society	<i>Falco subbuteo</i>	bird	Hobby	Essex Red Data List: Listed	Great Warley	TQ5890	1	2016
Essex Birdwatching Society	<i>Falco subbuteo</i>	bird	Hobby	Essex Red Data List: Listed	TQ5993	TQ5993	1	2015
Essex Birdwatching Society	<i>Falco subbuteo</i>	bird	Hobby	Essex Red Data List: Listed	Brentwood	TQ5993	3	2020
Essex Birdwatching Society	<i>Falco subbuteo</i>	bird	Hobby	Essex Red Data List: Listed	Thorndon CP South	TQ6290	1	2019
Essex Birdwatching Society	<i>Falco subbuteo</i>	bird	Hobby	Essex Red Data List: Listed	South Weald, Calcott Hall Farm	TQ5894	1	2014
Essex Birdwatching Society	<i>Falco subbuteo</i>	bird	Hobby	Essex Red Data List: Listed	M25 J29 A127 Codham Hall Farm	TQ5888	1	2018
Essex Birdwatching Society	<i>Falco subbuteo</i>	bird	Hobby	Essex Red Data List: Listed	Warley	TQ5992	2	2020
Essex Birdwatching Society	<i>Falco subbuteo</i>	bird	Hobby	Essex Red Data List: Listed	Codham Hall Farm Offices	TQ5888	1	2016
Essex Birdwatching Society	<i>Falco subbuteo</i>	bird	Hobby	Essex Red Data List: Listed	Thorndon Park South	TQ6290	1	2020
Essex Birdwatching Society	<i>Falco subbuteo</i>	bird	Hobby	Essex Red Data List: Listed	Thorndon CP North	TQ6091	3	2019
Essex Birdwatching Society	<i>Falco subbuteo</i>	bird	Hobby	Essex Red Data List: Listed	Shenfield	TQ6094	1	2013
Essex Field Club	<i>Fannia difficilis</i>	insect - true fly (Diptera)		Essex Red Data List: pListed	Barrack Wood	TQ599920	1	1982
Essex Field Club	<i>Fannia umbrosa</i>	insect - true fly (Diptera)		Essex Red Data List: pListed	Warley Place	TQ583909	1	1999
Essex Field Club	<i>Formica rufa</i>	insect - hymenopteran	an ant	Essex Red Data List: Listed	Barrack Wood	TQ600918	1	2005
Essex Field Club	<i>Formica rufa</i>	insect - hymenopteran	an ant	Essex Red Data List: Listed	Harts Wood, Brentwood	TQ6092	1	1997
Essex Field Club	<i>Formica rufa</i>	insect - hymenopteran	an ant	Essex Red Data List: Listed	Barrack Wood	TQ599922	1	2005

Essex Field Club	<i>Formica rufa</i>	insect - hymenopteran	an ant	Essex Red Data List: Listed	Warley Place	TQ583909	1	1999
Essex Field Club	<i>Frangula alnus</i>	flowering plant	Alder Buckthorn	Essex Red Data List: Listed	Holdens Wood	TQ591911	1	1981
Essex Field Club	<i>Fritillaria meleagris</i>	flowering plant	Fritillary	Essex Red Data List: Listed	Brentwood C.P., Warley Place, Great Warley.	TQ5891	1	2015
Essex Field Club	<i>Fumaria densiflora</i>	flowering plant	Dense-flowered Fumitory	Essex Red Data List: Listed	Brentwood C.P., Warley Place, Great Warley.	TQ5891	1	2017
Essex Field Club	<i>Fungomyza albimana</i>	insect - true fly (Diptera)		Essex Red Data List: pListed	Thorndon Park	TQ613904	1	1984
Essex Field Club	<i>Galium odoratum</i>	flowering plant	Woodruff	Essex Red Data List: Listed	Brentwood C.P., Warley Place, Great Warley.	TQ5891	1	2017
Essex Birdwatching Society	<i>Gallinago gallinago</i>	bird	Snipe	Essex Red Data List: Listed	Brentwood, Brook Street catchment pool	TQ6093	1	2015
Essex Birdwatching Society	<i>Gallinago gallinago</i>	bird	Snipe	Essex Red Data List: Listed	Thorndon CP North	TQ6091	2	2014
Essex Field Club	<i>Ganoderma resinaceum</i>	fungus		Essex Red Data List: Listed	Thorndon Park North	TQ609915	1	2009
Essex Field Club	<i>Gasterophilus intestinalis</i>	insect - true fly (Diptera)		Essex Red Data List: pListed	Warley	TQ5990	2	1987
Essex Field Club	<i>Gastropacha quercifolia</i>	insect - moth	Lappet	Essex Red Data List: Listed	Thorndon Country Park, Brentwood	TQ605910	1	1973
Essex Field Club	<i>Gastropacha quercifolia</i>	insect - moth	Lappet	Essex Red Data List: Listed	Thorndon Park, nr Brentwood	TQ605910	1	1974
Essex Field Club	<i>Gastropacha quercifolia</i>	insect - moth	Lappet	Essex Red Data List: Listed	Ingrave, nr Brentwood	TQ623922	1	1960
Essex Field Club	<i>Geranium rotundifolium</i>	flowering plant	Round-leaved Crane's-bill	Essex Red Data List: Listed	Brentwood: A127 and Little Warley Hall Lane	TQ6088	1	2014
Essex Field Club	<i>Geranium rotundifolium</i>	flowering plant	Round-leaved Crane's-bill	Essex Red Data List: Listed	Brentwood Central	TQ5993	1	2009
Essex Field Club	<i>Geranium rotundifolium</i>	flowering plant	Round-leaved Crane's-bill	Essex Red Data List: Listed	Brentwood: West Horndon	TQ6288	1	2016
Essex Field Club	<i>Geranium rotundifolium</i>	flowering plant	Round-leaved Crane's-bill	Essex Red Data List: Listed	Brentwood: A127 and Childerditch Lane south	TQ6188	1	2015

Essex Field Club	<i>Geranium rotundifolium</i>	flowering plant	Round-leaved Crane's-bill	Essex Red Data List: Listed	Brentwood C.P., Warley Place, Great Warley.	TQ5891	1	2014
Essex Field Club	<i>Gnaphalium luteoalbum</i>	flowering plant	Jersey Cudweed	Essex Red Data List: Listed	Brentwood: West Horndon	TQ6288	1	2016
Essex Field Club	<i>Gongylidiellum latebricola</i>	spider (Araneae)		Essex Red Data List: Listed	Thorndon Park North, Childerditch Wood	TQ611907	1	1989
Essex Field Club	<i>Gongylidiellum latebricola</i>	spider (Araneae)		Essex Red Data List: Listed	Thorndon Park North	TQ609908	1	1986
Essex Field Club	<i>Gongylidiellum latebricola</i>	spider (Araneae)		Essex Red Data List: Listed	Thorndon Park North, Childerditch Wood	TQ611907	1	1989
Essex Field Club	<i>Gongylidiellum latebricola</i>	spider (Araneae)		Essex Red Data List: Listed	Thorndon Park North (DECID WOODS)	TQ609908	1	1986
Essex Field Club	<i>Hadena perplexa</i>	insect - moth	Tawny Shears	Essex Red Data List: pListed	Ingrave, nr Brentwood	TQ623922	1	1960
Essex Field Club	<i>Heleodromia immaculata</i>	insect - true fly (Diptera)		Essex Red Data List: pListed	Barrack Wood	TQ599920	2	1982
Essex Field Club	<i>Helleborus foetidus</i>	flowering plant	Stinking Hellebore	Essex Red Data List: Listed	Brentwood: Great Warley Hall	TQ5988	1	2013
Essex Field Club	<i>Hilara curtisi</i>	insect - true fly (Diptera)		Essex Red Data List: pListed	East Horndon	TQ644894	1	1977
Essex Field Club	<i>Hilara flavipes</i>	insect - true fly (Diptera)		Essex Red Data List: pListed	Barrack Wood	TQ599920	1	1982
Essex Field Club	<i>Hilara galactoptera</i>	insect - true fly (Diptera)		Essex Red Data List: pListed	Thorndon Park, Old Hall Pond	TQ6290	1	1995
Essex Field Club	<i>Hilara longifurca</i>	insect - true fly (Diptera)		Essex Red Data List: pListed	Old Hall Pond	TQ6289	1	1978
Essex Field Club	<i>Hilara manicata</i>	insect - true fly (Diptera)		Essex Red Data List: pListed	Thorndon Park	TQ613904	1	1984
Essex Field Club	<i>Hilara quadrifasciata</i>	insect - true fly (Diptera)		Essex Red Data List: pListed	Thorndon Park	TQ620915	1	1977
Essex Field Club	<i>Hoplia philanthus</i>	insect - beetle (Coleoptera)	Welsh Chafer	Essex Red Data List: Listed	Brentwood	TQ591934	1	2020
Essex Field Club	<i>Hottonia palustris</i>	flowering plant	Water-violet	Essex Red Data List: Listed	Brentwood, Thrift Wood	TQ6193	1	1987
Essex Field Club	<i>Hylaeus cornutus</i>	insect - hymenopteran	Spined Hylaeus	Essex Red Data List: Listed	Warley Country Park	TQ583926	1	2012
Essex Field Club	<i>Hypericum pulchrum</i>	flowering plant	Slender St John's-wort	Essex Red Data List: Listed	Brentwood, Thrift Wood	TQ6193	1	1987

Essex Field Club	<i>Hypomecis roboraria</i>	insect - moth	Great Oak Beauty	Essex Red Data List: Listed	Thorndon Country Park North	TQ605913	1	2009
Essex Field Club	<i>Hypomecis roboraria</i>	insect - moth	Great Oak Beauty	Essex Red Data List: Listed	BRENTWOOD - THORNDON COUNTRY PARK NORTH	TQ612913	5	2013
Essex Field Club	<i>Hypomecis roboraria</i>	insect - moth	Great Oak Beauty	Essex Red Data List: Listed	Thorndon Country Park	TQ605914	1	2013
Essex Field Club	<i>Hypoconera punctatissima</i>	insect - hymenopteran	an ant	Essex Red Data List: pListed	Thorndon Park North, yard	TQ605913	1	2007
Essex Field Club	<i>Juncus bulbosus</i>	flowering plant	Bulbous Rush	Essex Red Data List: Listed	Holdens Wood	TQ591911	1	1981
Essex Field Club	<i>Lasius brunneus</i>	insect - hymenopteran	an ant	Essex Red Data List: Listed	Warley Park Golf Club, Ne	TQ602903	1	1998
Essex Field Club	<i>Lasius brunneus</i>	insect - hymenopteran	an ant	Essex Red Data List: Listed	Thorndon Park	TQ609908	1	1987
Essex Field Club	<i>Lasius brunneus</i>	insect - hymenopteran	an ant	Essex Red Data List: Listed	Warley Park Golf Club NE	TQ602903	1	1998
Essex Field Club	<i>Lasius brunneus</i>	insect - hymenopteran	an ant	Essex Red Data List: Listed	Thorndon Park, Childerditch Wood	TQ611907	1	1989
Essex Field Club	<i>Lasius brunneus</i>	insect - hymenopteran	an ant	Essex Red Data List: Listed	Thorndon Park South, Mill Wood	TQ627896	1	1993
Essex Field Club	<i>Lasius brunneus</i>	insect - hymenopteran	an ant	Essex Red Data List: Listed	Warley Park Golf Club, Nw	TQ597906	1	1998
Essex Field Club	<i>Lasius brunneus</i>	insect - hymenopteran	an ant	Essex Red Data List: Listed	Thorndon Park North	TQ611908	1	1987
Essex Field Club	<i>Lasius brunneus</i>	insect - hymenopteran	an ant	Essex Red Data List: Listed	Warley Park Golf Club NW	TQ597906	1	1998
Essex Field Club	<i>Lasius brunneus</i>	insect - hymenopteran	an ant	Essex Red Data List: Listed	Holdens Wood, Warley	TQ5991	1	1998
Essex Field Club	<i>Lasius brunneus</i>	insect - hymenopteran	an ant	Essex Red Data List: Listed	Warley Country Park, Brentwood	TQ583925	1	2012
Essex Field Club	<i>Lasius brunneus</i>	insect - hymenopteran	an ant	Essex Red Data List: Listed	Thorndon Park South, Mill Wood	TQ629895	1	1993
Essex Field Club	<i>Lasius brunneus</i>	insect - hymenopteran	an ant	Essex Red Data List: Listed	Warley Place	TQ583909	1	1999
Essex Field Club	<i>Lasius brunneus</i>	insect - hymenopteran	an ant	Essex Red Data List: Listed	Thorndon Park South, Menagerie Plantation	TQ6290	1	1993
Essex Field Club	<i>Laspeyria flexula</i>	insect - moth	Beautiful Hook-tip	Essex Red Data List: Listed	BRENTWOOD - THORNDON COUNTRY PARK NORTH	TQ612913	2	2013

Essex Field Club	<i>Laspeyria flexula</i>	insect - moth	Beautiful Hook-tip	Essex Red Data List: Listed	Thorndon Park,nr Brentwood	TQ605910	1	1974
Essex Field Club	<i>Laspeyria flexula</i>	insect - moth	Beautiful Hook-tip	Essex Red Data List: Listed	Little Warley Common	TQ606905	1	2021
Essex Field Club	<i>Laspeyria flexula</i>	insect - moth	Beautiful Hook-tip	Essex Red Data List: Listed	Thorndon Country Park,Brentwood	TQ605910	1	1973
Essex Field Club	<i>Lathraea clandestina</i>	flowering plant	Purple Toothwort	Essex Red Data List: Listed	Brentwood C.P., Great Warley, Warley Place	TQ5890	1	2014
Essex Field Club	<i>Lathraea squamaria</i>	flowering plant	Toothwort	Essex Red Data List: Listed	Brentwood C.P., Warley Place, Great Warley.	TQ5891	1	2012
Essex Field Club	<i>Lepidium latifolium</i>	flowering plant	Dittander	Essex Red Data List: Listed	Thorndon Country Park S: SE part	TQ6389	1	2010
Essex Field Club	<i>Lepidium latifolium</i>	flowering plant	Dittander	Essex Red Data List: Listed	Upminster, M25 interchange	TQ5888	1	2011
Essex Field Club	<i>Leucozona laternaria</i>	insect - true fly (Diptera)	a hoverfly	Essex Red Data List: pListed	Thorndon Park Forest	TQ608912	1	1986
Essex Field Club	<i>Limenitis camilla</i>	insect - butterfly	White Admiral	Essex Red Data List: Listed	Ingrave: CM13 3	TQ6291	1	2014
Essex Field Club	<i>Limenitis camilla</i>	insect - butterfly	White Admiral	Essex Red Data List: Listed	Thorndon CP: small coppice area	TQ609915	1	2019
Essex Field Club	<i>Limenitis camilla</i>	insect - butterfly	White Admiral	Essex Red Data List: Listed	Thorndon CP: North	TQ610908	1	1996
Essex Field Club	<i>Limenitis camilla</i>	insect - butterfly	White Admiral	Essex Red Data List: Listed	Thorndon CP: Childerditch Common	TQ608907	2	2018
Essex Field Club	<i>Limenitis camilla</i>	insect - butterfly	White Admiral	Essex Red Data List: Listed	Ingrave/Hutton footpath	TQ621934	1	2017
Essex Field Club	<i>Limenitis camilla</i>	insect - butterfly	White Admiral	Essex Red Data List: Listed	Thorndon CP: path by Devil's Head plantation	TQ602915	1	2019
Essex Field Club	<i>Limenitis camilla</i>	insect - butterfly	White Admiral	Essex Red Data List: Listed	Thorndon CP: North	TQ6091	1	1999
Essex Field Club	<i>Limonia trivittata</i>	insect - true fly (Diptera)		Essex Red Data List: pListed	Thorndon Park	TQ6290	1	1994
Essex Field Club	<i>Liriomyza amoena</i>	insect - true fly (Diptera)	a leaf-miner fly	Essex Red Data List: pListed	Blind Lane	TQ646932	1	2009
Essex Field Club	<i>Lobesia reliquana</i>	insect - moth	a moth	Essex Red Data List: pListed	Brentwood - near Little Warley Common, Thorndon Country Park Nth	TQ605912	1	2010

Essex Field Club	<i>Lobesia reliquana</i>	insect - moth	a moth	Essex Red Data List: pListed	Thorndon Country Park North, Little Warley Common (mixed wood)	TQ605912	1	2010
Essex Field Club	<i>Lonchoptera tristis</i>	insect - true fly (Diptera)		Essex Red Data List: pListed	Barrack Wood	TQ599921	2	1982
Essex Birdwatching Society	<i>Luscinia megarhynchos</i>	bird	Nightingale	Essex Red Data List: Listed	Hutton	TQ6293	1	2020
Essex Birdwatching Society	<i>Luscinia megarhynchos</i>	bird	Nightingale	Essex Red Data List: Listed	Warley Place	TQ5890	1	2014
Essex Field Club	<i>Lutra lutra</i>	terrestrial mammal	Otter	Essex Red Data List: Listed	TQ632932	TQ632932	4	2012
Essex Field Club	<i>Luzula forsteri</i>	flowering plant	Southern Wood-rush	Essex Red Data List: Listed	Great Warley C.P., small L-shaped copse	TQ5889	1	1977
Essex Field Club	<i>Luzula forsteri</i>	flowering plant	Southern Wood-rush	Essex Red Data List: Listed	Great Warley C.P., Codham Hall Wood	TQ5888	1	1977
Essex Field Club	<i>Luzula sylvatica</i>	flowering plant	Great Wood-rush	Essex Red Data List: Listed	Brentwood C.P., Warley Place, Great Warley.	TQ5891	1	2014
Essex Field Club	<i>Lymantria dispar</i>	insect - moth	Gypsy Moth	Essex Red Data List: pListed	TQ5926892842	TQ592928	1	2018
Essex Field Club	<i>Macrochilo cribrumalis</i>	insect - moth	Dotted Fan-foot	Essex Red Data List: Listed	TQ6091	TQ6091	1	1974
Essex Field Club	<i>Macrochilo cribrumalis</i>	insect - moth	Dotted Fan-foot	Essex Red Data List: Listed	Ingrave,nr Brentwood	TQ623922	1	1960
Essex Field Club	<i>Macrochilo cribrumalis</i>	insect - moth	Dotted Fan-foot	Essex Red Data List: Listed	Thorndon Park	TQ6091	1	1973
Essex Field Club	<i>Macrochilo cribrumalis</i>	insect - moth	Dotted Fan-foot	Essex Red Data List: Listed	BRENTWOOD - THORNDON COUNTRY PARK NORTH	TQ612913	1	2013
Essex Field Club	<i>Marpissa muscosa</i>	spider (Araneae)		Essex Red Data List: Listed	Thorndon Park South	TQ6289	2	1990
Essex Field Club	<i>Meconopsis cambrica</i>	flowering plant	Welsh Poppy	Essex Red Data List: Listed	Brentwood Central	TQ5993	1	2009
Essex Field Club	<i>Meconopsis cambrica</i>	flowering plant	Welsh Poppy	Essex Red Data List: Listed	Brentwood C.P., Great Warley, Warley Place	TQ5890	1	2014

Essex Field Club	<i>Meconopsis cambrica</i>	flowering plant	Welsh Poppy	Essex Red Data List: Listed	Brentwood C.P., Warley Place, Great Warley.	TQ5891	1	2014
Essex Field Club	<i>Meganola albula</i>	insect - moth	Kent Black Arches	Essex Red Data List: Listed	BRENTWOOD - THORNDON COUNTRY PARK NORTH	TQ612913	1	2013
Essex Field Club	<i>Megaselia brunneipennis</i>	insect - true fly (Diptera)		Essex Red Data List: pListed	Barrack Wood	TQ599922	1	1982
Essex Field Club	<i>Megaselia diversa</i>	insect - true fly (Diptera)		Essex Red Data List: pListed	Barrack Wood	TQ599920	1	1982
Essex Field Club	<i>Megaselia nigriceps</i>	insect - true fly (Diptera)		Essex Red Data List: pListed	Barrack Wood	TQ599920	1	1982
Essex Field Club	<i>Megaselia paludosa</i>	insect - true fly (Diptera)		Essex Red Data List: pListed	Barrack Wood	TQ599920	1	1982
Essex Field Club	<i>Megaselia pleuralis</i>	insect - true fly (Diptera)		Essex Red Data List: pListed	Barrack Wood	TQ599920	1	1982
Essex Field Club	<i>Megaselia ruficornis</i>	insect - true fly (Diptera)		Essex Red Data List: pListed	Barrack Wood	TQ599920	1	1982
Essex Field Club	<i>Melanargia galathea</i>	insect - butterfly	Marbled White	Essex Red Data List: Listed	Thorndon CP: Childerditch Common	TQ609906	1	2011
Essex Field Club	<i>Melanargia galathea</i>	insect - butterfly	Marbled White	Essex Red Data List: Listed	Thorndon Park, Jury Hill	TQ618893	1	2020
Essex Field Club	<i>Melanargia galathea</i>	insect - butterfly	Marbled White	Essex Red Data List: Listed	Little Warley Common	TQ605906	2	2020
Essex Field Club	<i>Melanargia galathea</i>	insect - butterfly	Marbled White	Essex Red Data List: Listed	Thorndon Park, east ride	TQ624903	1	2020
Essex Field Club	<i>Melanargia galathea</i>	insect - butterfly	Marbled White	Essex Red Data List: Listed	Ingrave: farms	TQ628924	1	2017
Essex Field Club	<i>Melanargia galathea</i>	insect - butterfly	Marbled White	Essex Red Data List: Listed	Thorndon Park North	TQ69A	1	2019
Essex Field Club	<i>Melanargia galathea</i>	insect - butterfly	Marbled White	Essex Red Data List: Listed	Dunton Hills	TQ646890	1	2013
Essex Field Club	<i>Melanargia galathea</i>	insect - butterfly	Marbled White	Essex Red Data List: Listed	Warley CP	TQ585926	1	2019
Essex Field Club	<i>Melanargia galathea</i>	insect - butterfly	Marbled White	Essex Red Data List: Listed	Thorndon Park	TQ6190	2	2020
Essex Field Club	<i>Melanargia galathea</i>	insect - butterfly	Marbled White	Essex Red Data List: Listed	Brentwood: Honeypot Lane Allotments	TQ583936	1	2018
Essex Field Club	<i>Melanargia galathea</i>	insect - butterfly	Marbled White	Essex Red Data List: Listed	Thorndon Park, west meadow	TQ618896	1	2020

Essex Field Club	<i>Melanargia galathea</i>	insect - butterfly	Marbled White	Essex Red Data List: Listed	Thorndon Country Park	TQ618893	1	2019
Essex Field Club	<i>Melanargia galathea</i>	insect - butterfly	Marbled White	Essex Red Data List: Listed	Thorndon Park, enclosed margin	TQ623904	1	2020
Essex Field Club	<i>Melanargia galathea</i>	insect - butterfly	Marbled White	Essex Red Data List: Listed	Little Warley Common	TQ605905	1	2020
Essex Field Club	<i>Melanargia galathea</i>	insect - butterfly	Marbled White	Essex Red Data List: Listed	Thorndon Park South	TQ69A	1	2019
Essex Field Club	<i>Melanargia galathea</i>	insect - butterfly	Marbled White	Essex Red Data List: Listed	Headley Common	TQ587914	1	2019
Essex Field Club	<i>Melanargia galathea</i>	insect - butterfly	Marbled White	Essex Red Data List: Listed	Warley Place NR	TQ583908	1	2020
Essex Field Club	<i>Melanargia galathea</i>	insect - butterfly	Marbled White	Essex Red Data List: Listed	Thorndon Park (North)	TQ69A	1	2020
Essex Field Club	<i>Melanargia galathea</i>	insect - butterfly	Marbled White	Essex Red Data List: Listed	Childerditch Common	TQ608907	1	2020
Essex Field Club	<i>Melanargia galathea</i>	insect - butterfly	Marbled White	Essex Red Data List: Listed	Warley Country Park	TQ585925	1	2019
Essex Field Club	<i>Meles meles</i>	terrestrial mammal	Badger	Essex Red Data List: Listed	TQ592912	TQ592912	4	2008
Essex Field Club	<i>Meles meles</i>	terrestrial mammal	Badger	Essex Red Data List: Listed	TQ635889	TQ635889	4	2011
Essex Field Club	<i>Meles meles</i>	terrestrial mammal	Badger	Essex Red Data List: Listed	TQ619922	TQ619922	2	2013
Essex Field Club	<i>Meles meles</i>	terrestrial mammal	Badger	Essex Red Data List: Listed	TQ631910	TQ631910	4	1995
Essex Field Club	<i>Meles meles</i>	terrestrial mammal	Badger	Essex Red Data List: Listed	TQ589939	TQ589939	4	1998
Essex Field Club	<i>Meles meles</i>	terrestrial mammal	Badger	Essex Red Data List: Listed	TQ609937	TQ609937	3	2013
Essex Field Club	<i>Meles meles</i>	terrestrial mammal	Badger	Essex Red Data List: Listed	TQ649916	TQ649916	2	2008
Essex Field Club	<i>Meles meles</i>	terrestrial mammal	Badger	Essex Red Data List: Listed	TQ628893	TQ628893	4	2009
Essex Field Club	<i>Meles meles</i>	terrestrial mammal	Badger	Essex Red Data List: Listed	TQ584911	TQ584911	5	1997
Essex Field Club	<i>Meles meles</i>	terrestrial mammal	Badger	Essex Red Data List: Listed	TQ599932	TQ599932	2	1999
Essex Field Club	<i>Meles meles</i>	terrestrial mammal	Badger	Essex Red Data List: Listed	TQ637891	TQ637891	1	2014
Essex Field Club	<i>Meles meles</i>	terrestrial mammal	Badger	Essex Red Data List: Listed	TQ626915	TQ626915	4	2008

Essex Field Club	<i>Meles meles</i>	terrestrial mammal	Badger	Essex Red Data List: Listed	TQ582887	TQ582887	2	2008
Essex Field Club	<i>Meles meles</i>	terrestrial mammal	Badger	Essex Red Data List: Listed	TQ594880	TQ594880	2	2006
Essex Field Club	<i>Meles meles</i>	terrestrial mammal	Badger	Essex Red Data List: Listed	TQ635894	TQ635894	4	2009
Essex Field Club	<i>Meles meles</i>	terrestrial mammal	Badger	Essex Red Data List: Listed	TQ625893	TQ625893	4	1997
Essex Field Club	<i>Meles meles</i>	terrestrial mammal	Badger	Essex Red Data List: Listed	Thorndon Park Forest	TQ608912	1	1985
Essex Field Club	<i>Meles meles</i>	terrestrial mammal	Badger	Essex Red Data List: Listed	TQ635882	TQ635882	4	2012
Essex Field Club	<i>Meles meles</i>	terrestrial mammal	Badger	Essex Red Data List: Listed	TQ591939	TQ591939	2	2014
Essex Field Club	<i>Meles meles</i>	terrestrial mammal	Badger	Essex Red Data List: Listed	TQ613889	TQ613889	3	1999
Essex Field Club	<i>Meles meles</i>	terrestrial mammal	Badger	Essex Red Data List: Listed	Warley Place	TQ583909	2	2019
Essex Field Club	<i>Meles meles</i>	terrestrial mammal	Badger	Essex Red Data List: Listed	TQ630910	TQ630910	2	2013
Essex Field Club	<i>Meles meles</i>	terrestrial mammal	Badger	Essex Red Data List: Listed	TQ585937	TQ585937	4	1994
Essex Field Club	<i>Meles meles</i>	terrestrial mammal	Badger	Essex Red Data List: Listed	TQ608928	TQ608928	3	2009
Essex Field Club	<i>Meles meles</i>	terrestrial mammal	Badger	Essex Red Data List: Listed	TQ639894	TQ639894	2	2013
Essex Field Club	<i>Meles meles</i>	terrestrial mammal	Badger	Essex Red Data List: Listed	TQ628882	TQ628882	2	2013
Essex Field Club	<i>Meles meles</i>	terrestrial mammal	Badger	Essex Red Data List: Listed	TQ582905	TQ582905	1	2013
Essex Field Club	<i>Meles meles</i>	terrestrial mammal	Badger	Essex Red Data List: Listed	TQ596931	TQ596931	3	2013
Essex Field Club	<i>Meles meles</i>	terrestrial mammal	Badger	Essex Red Data List: Listed	TQ636880	TQ636880	4	1996
Essex Field Club	<i>Meles meles</i>	terrestrial mammal	Badger	Essex Red Data List: Listed	TQ626893	TQ626893	4	2008
Essex Field Club	<i>Meles meles</i>	terrestrial mammal	Badger	Essex Red Data List: Listed	TQ580937	TQ580937	4	2004
Essex Field Club	<i>Menyanthes trifoliata</i>	flowering plant	Bogbean	Essex Red Data List: Listed	Shenfield Common pond	TQ6093	2	2012
Essex Field Club	<i>Menyanthes trifoliata</i>	flowering plant	Bogbean	Essex Red Data List: Listed	Brentwood Central	TQ5993	1	2009

Essex Field Club	<i>Menyanthes trifoliata</i>	flowering plant	Bogbean	Essex Red Data List: Listed	Brentwood: A128 and east of West Horndon	TQ6388	1	2017
Essex Field Club	<i>Meoneura vagans</i>	insect - true fly (Diptera)		Essex Red Data List: pListed	Warley Place	TQ583910	1	1990
Essex Birdwatching Society	<i>Motacilla flava</i>	bird	Yellow Wagtail	Essex Red Data List: Listed	Thorndon CP South	TQ6290	2	2019
Essex Birdwatching Society	<i>Motacilla flava</i>	bird	Yellow Wagtail	Essex Red Data List: Listed	Brentwood	TQ5993	1	2020
Essex Birdwatching Society	<i>Motacilla flava</i>	bird	Yellow Wagtail	Essex Red Data List: Listed	TQ5891	TQ5891	1	2015
Essex Birdwatching Society	<i>Motacilla flava</i>	bird	Yellow Wagtail	Essex Red Data List: Listed	Mill Wood	TQ6289	1	2014
Essex Birdwatching Society	<i>Muscicapa striata</i>	bird	Spotted Flycatcher	Essex Red Data List: Listed	Thorndon Park North	TQ6091	2	2020
Essex Birdwatching Society	<i>Muscicapa striata</i>	bird	Spotted Flycatcher	Essex Red Data List: Listed	Thorndon CP North	TQ6091	2	2019
Essex Birdwatching Society	<i>Muscicapa striata</i>	bird	Spotted Flycatcher	Essex Red Data List: Listed	Weald Park	TQ5894	1	2016
Essex Birdwatching Society	<i>Muscicapa striata</i>	bird	Spotted Flycatcher	Essex Red Data List: Listed	Great Warley	TQ5890	2	2017
Essex Birdwatching Society	<i>Muscicapa striata</i>	bird	Spotted Flycatcher	Essex Red Data List: Listed	Warley Place CP	TQ5890	1	2017
Essex Birdwatching Society	<i>Muscicapa striata</i>	bird	Spotted Flycatcher	Essex Red Data List: Listed	Brentwood Cemetery	TQ5893	1	2020
Essex Birdwatching Society	<i>Muscicapa striata</i>	bird	Spotted Flycatcher	Essex Red Data List: Listed	TQ5891	TQ5891	3	2015
Essex Birdwatching Society	<i>Muscicapa striata</i>	bird	Spotted Flycatcher	Essex Red Data List: Listed	Thorndon CP South	TQ6290	2	2019

Essex Birdwatching Society	<i>Muscicapa striata</i>	bird	Spotted Flycatcher	Essex Red Data List: Listed	Weald Park, Brentwood, Essex	TQ5894	1	2014
Essex Birdwatching Society	<i>Muscicapa striata</i>	bird	Spotted Flycatcher	Essex Red Data List: Listed	Thorndon Country Park	TQ6090	1	2019
Essex Birdwatching Society	<i>Muscicapa striata</i>	bird	Spotted Flycatcher	Essex Red Data List: Listed	Warley Place EWT	TQ5890	3	2020
Essex Birdwatching Society	<i>Muscicapa striata</i>	bird	Spotted Flycatcher	Essex Red Data List: Listed	Childerditch	TQ6189	1	2019
Essex Birdwatching Society	<i>Muscicapa striata</i>	bird	Spotted Flycatcher	Essex Red Data List: Listed	Warley	TQ5992	1	2020
Essex Birdwatching Society	<i>Muscicapa striata</i>	bird	Spotted Flycatcher	Essex Red Data List: Listed	Brentwood	TQ5993	1	2020
Essex Field Club	<i>Mycelis muralis</i>	flowering plant	Wall Lettuce	Essex Red Data List: Listed	Brentwood: A127 and Childerditch Lane south	TQ6188	1	2015
Essex Field Club	<i>Mycelis muralis</i>	flowering plant	Wall Lettuce	Essex Red Data List: Listed	Brentwood Central	TQ5993	1	2009
Essex Field Club	<i>Myosotis discolor</i>	flowering plant	Changing Forget-me-not	Essex Red Data List: Listed	Brentwood: Great Warley Hall	TQ5988	1	2013
Essex Field Club	<i>Myosotis ramosissima</i>	flowering plant	Early Forget-me-not	Essex Red Data List: Listed	Cranham NNE	TQ5888	1	2006
Essex Field Club	<i>Myosotis ramosissima</i>	flowering plant	Early Forget-me-not	Essex Red Data List: Listed	Brentwood: West Horndon	TQ6288	1	2016
Essex Field Club	<i>Myosotis ramosissima</i>	flowering plant	Early Forget-me-not	Essex Red Data List: Listed	Brentwood, Essex (TQ6388)	TQ6388	1	2018
Essex Field Club	<i>Myosotis ramosissima</i>	flowering plant	Early Forget-me-not	Essex Red Data List: Listed	West Horndon, Brentwood, Essex (TQ6489)	TQ6489	2	2019
Essex Field Club	<i>Myosotis ramosissima</i>	flowering plant	Early Forget-me-not	Essex Red Data List: Listed	Childerditch industrial estate (Centre TQ608896)	TQ6089	1	2015
Essex Field Club	<i>Myosotis ramosissima</i>	flowering plant	Early Forget-me-not	Essex Red Data List: Listed	Brentwood, Essex (TQ6389)	TQ6389	1	2018
Essex Field Club	<i>Myotis daubentonii</i>	terrestrial mammal	Daubenton's Bat	Essex Red Data List: Listed	TQ628901	TQ628901	5	1997
Essex Bat Group	<i>Myotis daubentonii</i>	terrestrial mammal	Daubenton's Bat	Essex Red Data List: Listed	Thorndon, Brentwood	TQ624903	2	2018

Essex Field Club	<i>Myotis daubentonii</i>	terrestrial mammal	Daubenton's Bat	Essex Red Data List: Listed	TQ614914	TQ614914	4	2011
Essex Bat Group	<i>Myotis daubentonii</i>	terrestrial mammal	Daubenton's Bat	Essex Red Data List: Listed	Thorndon, Brentwood	TQ613903	2	2018
Essex Bat Group	<i>Myotis daubentonii</i>	terrestrial mammal	Daubenton's Bat	Essex Red Data List: Listed	Thorndon, Brentwood	TQ607906	2	2018
Essex Bat Group	<i>Myotis daubentonii</i>	terrestrial mammal	Daubenton's Bat	Essex Red Data List: Listed	Brentwood	TQ592929	1	2011
Essex Bat Group	<i>Myotis daubentonii</i>	terrestrial mammal	Daubenton's Bat	Essex Red Data List: Listed	Warley Place, Brentwood	TQ584909	2	2018
Essex Field Club	<i>Myotis daubentonii</i>	terrestrial mammal	Daubenton's Bat	Essex Red Data List: Listed	TQ628897	TQ628897	5	1997
Essex Bat Group	<i>Myotis daubentonii</i>	terrestrial mammal	Daubenton's Bat	Essex Red Data List: Listed	Thorndon, Brentwood	TQ613903	2	2018
Essex Bat Group	<i>Myotis daubentonii</i>	terrestrial mammal	Daubenton's Bat	Essex Red Data List: Listed	Thorndon, Brentwood	TQ613903	2	2018
Essex Bat Group	<i>Myotis daubentonii</i>	terrestrial mammal	Daubenton's Bat	Essex Red Data List: Listed	Hartswood, Brentwood	TQ604921	2	2018
Essex Bat Group	<i>Myotis nattereri</i>	terrestrial mammal	Natterer's Bat	Essex Red Data List: Listed	East Horndon	TQ624920	1	2010
Essex Bat Group	<i>Myotis nattereri</i>	terrestrial mammal	Natterer's Bat	Essex Red Data List: Listed	Warley Place, Brentwood	TQ583910	2	2018
Essex Field Club	<i>Myotis nattereri</i>	terrestrial mammal	Natterer's Bat	Essex Red Data List: Listed	TQ591931	TQ591931	4	1986
Essex Bat Group	<i>Myotis nattereri</i>	terrestrial mammal	Natterer's Bat	Essex Red Data List: Listed	Thorndon, Brentwood	TQ611907	2	2018
Essex Field Club	<i>Myotis nattereri</i>	terrestrial mammal	Natterer's Bat	Essex Red Data List: Listed	TQ583907	TQ583907	4	1987
Essex Bat Group	<i>Myotis nattereri</i>	terrestrial mammal	Natterer's Bat	Essex Red Data List: Listed	Warley Place, Brentwood, Essex (Disused boiler house)	TQ584910	2	2011
Essex Field Club	<i>Myotis nattereri</i>	terrestrial mammal	Natterer's Bat	Essex Red Data List: Listed	TQ614914	TQ614914	4	2011
Essex Bat Group	<i>Myotis nattereri</i>	terrestrial mammal	Natterer's Bat	Essex Red Data List: Listed	Thorndon, Brentwood	TQ611905	2	2018
Essex Field Club	<i>Myotis nattereri</i>	terrestrial mammal	Natterer's Bat	Essex Red Data List: Listed	TQ584910	TQ584910	5	2008
Essex Field Club	<i>Mythimna l-album</i>	insect - moth	L-album Wainscot	Essex Red Data List: Listed	Great Warley: Warley Hill	TQ589917	1	2021

Essex Field Club	<i>Narycia duplicella</i>	insect - moth	a moth	Essex Red Data List: pListed	BRENTWOOD - THORNDON COUNTRY PARK NORTH	TQ612913	1	2008
Essex Field Club	<i>Neoascia geniculata</i>	insect - true fly (Diptera)	a hoverfly	Essex Red Data List: Listed	Thorndon Park	TQ613904	1	1984
Essex Field Club	<i>Neoascia interrupta</i>	insect - true fly (Diptera)	a hoverfly	Essex Red Data List: Listed	Thorndon Park	TQ613904	1	1984
Essex Field Club	<i>Neoascia obliqua</i>	insect - true fly (Diptera)	a hoverfly	Essex Red Data List: Listed	Thorndon Park, Brentwood	TQ613905	1	1987
Essex Field Club	<i>Nesticus cellulanus</i>	spider (Araneae)		Essex Red Data List: Listed	Thorndon Park South	TQ6289	2	1985
Essex Field Club	<i>Neuratelia nemoralis</i>	insect - true fly (Diptera)		Essex Red Data List: pListed	Thorndon Park	TQ6289	1	1990
Essex Field Club	<i>Nomada fucata</i>	insect - hymenopteran	Painted Nomad Bee	Essex Red Data List: Listed	Warley Park Golf Club NW	TQ597906	1	1998
Essex Field Club	<i>Nomada fucata</i>	insect - hymenopteran	Painted Nomad Bee	Essex Red Data List: Listed	Warley Park Golf Club, Nw	TQ597906	1	1998
Essex Field Club	<i>Notaris scirpi</i>	insect - beetle (Coleoptera)		Essex Red Data List: Listed	Thorndon Park, Childerditch	TQ613904	1	1983
Essex Field Club	<i>Notiphila maculata</i>	insect - true fly (Diptera)		Essex Red Data List: pListed	Warley Place	TQ583910	1	1990
Essex Bat Group	<i>Nyctalus leisleri</i>	terrestrial mammal	Leisler's Bat / Lesser Noctule Bat	Essex Red Data List: Listed	Hartswood, Brentwood	TQ603919	2	2018
Essex Field Club	<i>Nyctalus leisleri</i>	terrestrial mammal	Leisler's Bat / Lesser Noctule Bat	Essex Red Data List: Listed	TQ592922	TQ592922	5	1993
Essex Bat Group	<i>Nyctalus leisleri</i>	terrestrial mammal	Leisler's Bat / Lesser Noctule Bat	Essex Red Data List: Listed	Warley Place, Brentwood	TQ584909	2	2018
Essex Bat Group	<i>Nyctalus leisleri</i>	terrestrial mammal	Leisler's Bat / Lesser Noctule Bat	Essex Red Data List: Listed	Thorndon, Brentwood	TQ607906	2	2018
Essex Bat Group	<i>Nyctalus leisleri</i>	terrestrial mammal	Leisler's Bat / Lesser Noctule Bat	Essex Red Data List: Listed	Brentwood	TQ615939	1	2019
Essex Bat Group	<i>Nyctalus leisleri</i>	terrestrial mammal	Leisler's Bat / Lesser Noctule Bat	Essex Red Data List: Listed	Thorndon, Brentwood	TQ611905	2	2018
Essex Bat Group	<i>Nyctalus noctula</i>	terrestrial mammal	Noctule Bat	Essex Red Data List: Listed	Thorndon, Brentwood	TQ607906	2	2018
Essex Field Club	<i>Nyctalus noctula</i>	terrestrial mammal	Noctule Bat	Essex Red Data List: Listed	TQ627899	TQ627899	6	1999
Essex Bat Group	<i>Nyctalus noctula</i>	terrestrial mammal	Noctule Bat	Essex Red Data List: Listed	Little Warley Common, Brentwood	TQ603910	2	2018
Essex Bat Group	<i>Nyctalus noctula</i>	terrestrial mammal	Noctule Bat	Essex Red Data List: Listed	Warley Place, Brentwood	TQ584909	2	2018

Essex Bat Group	<i>Nyctalus noctula</i>	terrestrial mammal	Noctule Bat	Essex Red Data List: Listed	Thorndon, Brentwood	TQ611906	2	2018
Essex Field Club	<i>Nyctalus noctula</i>	terrestrial mammal	Noctule Bat	Essex Red Data List: Listed	TQ627901	TQ627901	5	1999
Essex Bat Group	<i>Nyctalus noctula</i>	terrestrial mammal	Noctule Bat	Essex Red Data List: Listed	Thorndon, Brentwood	TQ607914	2	2018
Essex Field Club	<i>Nyctalus noctula</i>	terrestrial mammal	Noctule Bat	Essex Red Data List: Listed	Petre Chapel, Thorndon Park	TQ614914	1	2016
Essex Bat Group	<i>Nyctalus noctula</i>	terrestrial mammal	Noctule Bat	Essex Red Data List: Listed	Hartswood, Brentwood	TQ603919	2	2018
Essex Bat Group	<i>Nyctalus noctula</i>	terrestrial mammal	Noctule Bat	Essex Red Data List: Listed	Thorndon, Brentwood	TQ611905	2	2018
Essex Field Club	<i>Ochthebius bicolon</i>	insect - beetle (Coleoptera)		Essex Red Data List: Listed	Thorndon Park South	TQ632895	1	1983
Essex Field Club	<i>Orthosia opima</i>	insect - moth	Northern Drab	Essex Red Data List: Listed	Thorndon Country Park, Brentwood	TQ605910	1	1973
Essex Field Club	<i>Orthosia opima</i>	insect - moth	Northern Drab	Essex Red Data List: Listed	Thorndon Park, nr Brentwood	TQ605910	1	1974
Essex Field Club	<i>Orthosia opima</i>	insect - moth	Northern Drab	Essex Red Data List: Listed	Ingrave, nr Brentwood	TQ623922	1	1972
Essex Field Club	<i>Osmunda regalis</i>	fern	Royal Fern	Essex Red Data List: Listed	Brentwood C.P., Warley Place	TQ5890	1	2013
Essex Field Club	<i>Paloptera usta</i>	insect - true fly (Diptera)	a picture-winged fly	Essex Red Data List: pListed	Thorndon Park	TQ6289	1	1989
Essex Field Club	<i>Panagaeus bipustulatus</i>	insect - beetle (Coleoptera)		Essex Red Data List: Listed	Thorndon Park, Childerditch	TQ613904	1	1983
Essex Field Club	<i>Pandemis cinnamomeana</i>	insect - moth	a moth	Essex Red Data List: Listed	BRENTWOOD - THORNDON COUNTRY PARK NORTH	TQ612913	1	2013
Essex Field Club	<i>Paranthomyza nitida</i>	insect - true fly (Diptera)		Essex Red Data List: pListed	Warley Place	TQ583910	1	1990
Essex Field Club	<i>Parietaria officinalis</i>	flowering plant	Eastern Pellitory-of-the-wall	Essex Red Data List: Listed	Brentwood C.P., Great Warley, Warley Place	TQ5890	1	2015
Essex Field Club	<i>Parietaria officinalis</i>	flowering plant	Eastern Pellitory-of-the-wall	Essex Red Data List: Listed	Brentwood C.P., Warley Place, Great Warley.	TQ5891	1	2015
Essex Field Club	<i>Phloiodytes vaudoueri</i>	insect - beetle (Coleoptera)		Essex Red Data List: Listed	Thorndon Park, Childerditch	TQ613904	1	1983
Essex Birdwatching Society	<i>Phoenicurus ochruros</i>	bird	Black Redstart	Essex Red Data List: Listed	Brentwood	TQ5993	4	2019

Essex Birdwatching Society	<i>Phoenicurus ochruros</i>	bird	Black Redstart	Essex Red Data List: Listed	Brentwood, Chase Road	TQ5993	3	2019
Essex Field Club	<i>Phthitia plumosula</i>	insect - true fly (Diptera)		Essex Red Data List: pListed	Thorndon Park	TQ620915	1	1977
Essex Field Club	<i>Phyllonorycter lantanelia</i>	insect - moth	a moth	Essex Red Data List: pListed	Thorndon CP	TQ606911	1	2014
Essex Birdwatching Society	<i>Phylloscopus sibilatrix</i>	bird	Wood Warbler	Essex Red Data List: Listed	Weald Park	TQ5894	1	2016
Essex Field Club	<i>Phytomyza lappae</i>	insect - true fly (Diptera)	a leaf-miner fly	Essex Red Data List: pListed	Blind Lane	TQ646932	1	2009
Essex Field Club	<i>Piniphila bifasciana</i>	insect - moth	a moth	Essex Red Data List: pListed	BRENTWOOD - THORNDON COUNTRY PARK NORTH	TQ612913	1	2013
Essex Bat Group	<i>Pipistrellus nathusii</i>	terrestrial mammal	Nathusius's Pipistrelle	Essex Red Data List: Listed	Hartswood, Brentwood	TQ604921	2	2018
Essex Bat Group	<i>Pipistrellus nathusii</i>	terrestrial mammal	Nathusius's Pipistrelle	Essex Red Data List: Listed	Thorndon, Brentwood	TQ609907	2	2018
Essex Bat Group	<i>Pipistrellus nathusii</i>	terrestrial mammal	Nathusius's Pipistrelle	Essex Red Data List: Listed	Hartswood, Brentwood	TQ602921	2	2018
Essex Bat Group	<i>Pipistrellus nathusii</i>	terrestrial mammal	Nathusius's Pipistrelle	Essex Red Data List: Listed	Thorndon, Brentwood	TQ611905	2	2018
Essex Bat Group	<i>Pipistrellus pipistrellus</i>	terrestrial mammal	Common Pipistrelle	Essex Red Data List: Listed	Thorndon	TQ607915	1	2011
Essex Bat Group	<i>Pipistrellus pipistrellus</i>	terrestrial mammal	Common Pipistrelle	Essex Red Data List: Listed	Hutton	TQ616937	1	2011
Essex Bat Group	<i>Pipistrellus pipistrellus</i>	terrestrial mammal	Common Pipistrelle	Essex Red Data List: Listed	Warley Place, Brentwood	TQ584909	2	2018
Essex Bat Group	<i>Pipistrellus pipistrellus</i>	terrestrial mammal	Common Pipistrelle	Essex Red Data List: Listed	Brentwood, 2 The Birches	TQ604931	1	2008
Essex Bat Group	<i>Pipistrellus pipistrellus</i>	terrestrial mammal	Common Pipistrelle	Essex Red Data List: Listed	Pondfield Lane, Brentwood CM13 2BX	TQ613929	1	2016
Essex Bat Group	<i>Pipistrellus pipistrellus</i>	terrestrial mammal	Common Pipistrelle	Essex Red Data List: Listed	Hartswood, Brentwood	TQ604921	2	2018
Essex Field Club	<i>Pipistrellus pipistrellus</i>	terrestrial mammal	Common Pipistrelle	Essex Red Data List: Listed	TQ628901	TQ628901	5	1997
Essex Bat Group	<i>Pipistrellus pipistrellus</i>	terrestrial mammal	Common Pipistrelle	Essex Red Data List: Listed	Thorndon, Brentwood	TQ624903	4	2018
Essex Bat Group	<i>Pipistrellus pipistrellus</i>	terrestrial mammal	Common Pipistrelle	Essex Red Data List: Listed	Brentwood	TQ604931	1	2008

Essex Bat Group	<i>Pipistrellus pipistrellus</i>	terrestrial mammal	Common Pipistrelle	Essex Red Data List: Listed	Hartswood, Brentwood	TQ602924	2	2016
Essex Field Club	<i>Pipistrellus pipistrellus</i>	terrestrial mammal	Common Pipistrelle	Essex Red Data List: Listed	TQ595935	TQ595935	3	2008
Essex Bat Group	<i>Pipistrellus pipistrellus</i>	terrestrial mammal	Common Pipistrelle	Essex Red Data List: Listed	Thorndon, Brentwood	TQ611907	2	2018
Essex Bat Group	<i>Pipistrellus pipistrellus</i>	terrestrial mammal	Common Pipistrelle	Essex Red Data List: Listed	Brentwood	TQ596932	1	2008
Essex Bat Group	<i>Pipistrellus pipistrellus</i>	terrestrial mammal	Common Pipistrelle	Essex Red Data List: Listed	Hartswood, Brentwood	TQ602925	2	2016
Essex Field Club	<i>Pipistrellus pipistrellus</i>	terrestrial mammal	Common Pipistrelle	Essex Red Data List: Listed	Petre Chapel, Thorndon Park	TQ614914	1	2016
Essex Bat Group	<i>Pipistrellus pipistrellus</i>	terrestrial mammal	Common Pipistrelle	Essex Red Data List: Listed	Thorndon Country Park (South)	TQ626898	1	2010
Essex Bat Group	<i>Pipistrellus pipistrellus</i>	terrestrial mammal	Common Pipistrelle	Essex Red Data List: Listed	Little Warley Common, Brentwood	TQ603910	2	2018
Essex Bat Group	<i>Pipistrellus pipistrellus</i>	terrestrial mammal	Common Pipistrelle	Essex Red Data List: Listed	Warley Place, Brentwood, Essex (Disused boiler house)	TQ584910	1	2011
Essex Bat Group	<i>Pipistrellus pipistrellus</i>	terrestrial mammal	Common Pipistrelle	Essex Red Data List: Listed	Brentwood, Heron Hall, 8 Lakeside Crescent	TQ597931	1	2008
Essex Bat Group	<i>Pipistrellus pipistrellus</i>	terrestrial mammal	Common Pipistrelle	Essex Red Data List: Listed	Romford	TQ615939	1	2018
Essex Bat Group	<i>Pipistrellus pipistrellus</i>	terrestrial mammal	Common Pipistrelle	Essex Red Data List: Listed	Hartswood, Brentwood	TQ604920	2	2018
Essex Bat Group	<i>Pipistrellus pipistrellus</i>	terrestrial mammal	Common Pipistrelle	Essex Red Data List: Listed	Warley Place, Brentwood	TQ583910	4	2018
Essex Bat Group	<i>Pipistrellus pipistrellus</i>	terrestrial mammal	Common Pipistrelle	Essex Red Data List: Listed	Brentwood, 14 Leasway	TQ596932	1	2008
Essex Bat Group	<i>Pipistrellus pipistrellus</i>	terrestrial mammal	Common Pipistrelle	Essex Red Data List: Listed	Hartswood, Brentwood	TQ603919	2	2018
Essex Field Club	<i>Pipistrellus pipistrellus</i>	terrestrial mammal	Common Pipistrelle	Essex Red Data List: Listed	TQ628897	TQ628897	5	1997
Essex Bat Group	<i>Pipistrellus pipistrellus</i>	terrestrial mammal	Common Pipistrelle	Essex Red Data List: Listed	Thorndon, Brentwood	TQ613903	2	2018
Essex Bat Group	<i>Pipistrellus pipistrellus</i>	terrestrial mammal	Common Pipistrelle	Essex Red Data List: Listed	Brentwood	TQ597931	1	2008
Essex Bat Group	<i>Pipistrellus pipistrellus</i>	terrestrial mammal	Common Pipistrelle	Essex Red Data List: Listed	Hartswood, Brentwood	TQ602921	2	2018

Essex Field Club	<i>Pipistrellus pipistrellus</i>	terrestrial mammal	Common Pipistrelle	Essex Red Data List: Listed	TQ581884	TQ581884	2	2001
Essex Bat Group	<i>Pipistrellus pipistrellus</i>	terrestrial mammal	Common Pipistrelle	Essex Red Data List: Listed	Thorndon, Brentwood	TQ607914	2	2018
Essex Bat Group	<i>Pipistrellus pipistrellus</i>	terrestrial mammal	Common Pipistrelle	Essex Red Data List: Listed	Little Warley Common, Brentwood	TQ605908	2	2018
Essex Bat Group	<i>Pipistrellus pipistrellus</i>	terrestrial mammal	Common Pipistrelle	Essex Red Data List: Listed	West Horndon	TQ625881	1	2010
Essex Bat Group	<i>Pipistrellus pipistrellus</i>	terrestrial mammal	Common Pipistrelle	Essex Red Data List: Listed	Great Warley, St mary the Virgin Church	TQ589900	1	2010
Essex Bat Group	<i>Pipistrellus pygmaeus</i>	terrestrial mammal	Soprano Pipistrelle	Essex Red Data List: Listed	Hartswood, Brentwood	TQ604920	2	2018
Essex Field Club	<i>Pipistrellus pygmaeus</i>	terrestrial mammal	Soprano Pipistrelle	Essex Red Data List: Listed	TQ628897	TQ628897	5	1997
Essex Bat Group	<i>Pipistrellus pygmaeus</i>	terrestrial mammal	Soprano Pipistrelle	Essex Red Data List: Listed	Thorndon, Brentwood	TQ624903	4	2018
Essex Bat Group	<i>Pipistrellus pygmaeus</i>	terrestrial mammal	Soprano Pipistrelle	Essex Red Data List: Listed	Hartswood, Brentwood	TQ603919	2	2018
Essex Bat Group	<i>Pipistrellus pygmaeus</i>	terrestrial mammal	Soprano Pipistrelle	Essex Red Data List: Listed	Thorndon, Brentwood	TQ611907	2	2018
Essex Bat Group	<i>Pipistrellus pygmaeus</i>	terrestrial mammal	Soprano Pipistrelle	Essex Red Data List: Listed	Hartswood, Brentwood	TQ602921	2	2018
Essex Bat Group	<i>Pipistrellus pygmaeus</i>	terrestrial mammal	Soprano Pipistrelle	Essex Red Data List: Listed	Thorndon Country Park (South)	TQ626898	1	2010
Essex Bat Group	<i>Pipistrellus pygmaeus</i>	terrestrial mammal	Soprano Pipistrelle	Essex Red Data List: Listed	Hartswood, Brentwood	TQ601915	2	2018
Essex Bat Group	<i>Pipistrellus pygmaeus</i>	terrestrial mammal	Soprano Pipistrelle	Essex Red Data List: Listed	Warley Place, Brentwood, Essex (Disused boiler house)	TQ584910	1	2008
Essex Bat Group	<i>Pipistrellus pygmaeus</i>	terrestrial mammal	Soprano Pipistrelle	Essex Red Data List: Listed	Little Warley Common, Brentwood	TQ603910	2	2018
Essex Field Club	<i>Pipistrellus pygmaeus</i>	terrestrial mammal	Soprano Pipistrelle	Essex Red Data List: Listed	TQ628901	TQ628901	5	1997
Essex Bat Group	<i>Pipistrellus pygmaeus</i>	terrestrial mammal	Soprano Pipistrelle	Essex Red Data List: Listed	Warley Place, Brentwood	TQ583910	4	2018
Essex Bat Group	<i>Pipistrellus pygmaeus</i>	terrestrial mammal	Soprano Pipistrelle	Essex Red Data List: Listed	Hartswood, Brentwood	TQ604921	2	2018
Essex Field Club	<i>Pipistrellus pygmaeus</i>	terrestrial mammal	Soprano Pipistrelle	Essex Red Data List: Listed	Petre Chapel, Thorndon Park	TQ614914	1	2016

Essex Bat Group	<i>Pipistrellus pygmaeus</i>	terrestrial mammal	Soprano Pipistrelle	Essex Red Data List: Listed	Thorndon, Brentwood	TQ613903	2	2018
Essex Bat Group	<i>Pipistrellus pygmaeus</i>	terrestrial mammal	Soprano Pipistrelle	Essex Red Data List: Listed	Hartswood, Brentwood	TQ602924	2	2016
Essex Bat Group	<i>Pipistrellus pygmaeus</i>	terrestrial mammal	Soprano Pipistrelle	Essex Red Data List: Listed	Thorndon, Brentwood	TQ607914	2	2018
Essex Bat Group	<i>Pipistrellus pygmaeus</i>	terrestrial mammal	Soprano Pipistrelle	Essex Red Data List: Listed	Hartswood, Brentwood	TQ602925	2	2016
Essex Bat Group	<i>Pipistrellus pygmaeus</i>	terrestrial mammal	Soprano Pipistrelle	Essex Red Data List: Listed	Warley Place, Brentwood, Essex (Ruined cellar)	TQ584910	1	2008
Essex Bat Group	<i>Pipistrellus pygmaeus</i>	terrestrial mammal	Soprano Pipistrelle	Essex Red Data List: Listed	Little Warley Common, Brentwood	TQ605908	2	2018
Essex Bat Group	<i>Pipistrellus pygmaeus</i>	terrestrial mammal	Soprano Pipistrelle	Essex Red Data List: Listed	Warley Place, Brentwood	TQ584909	2	2018
Essex Bat Group	<i>Plecotus auritus</i>	terrestrial mammal	Brown Long-eared Bat	Essex Red Data List: Listed	Thorndon, Brentwood	TQ618910	2	2018
Essex Bat Group	<i>Plecotus auritus</i>	terrestrial mammal	Brown Long-eared Bat	Essex Red Data List: Listed	Brentwood	TQ6093	2	2008
Essex Field Club	<i>Plecotus auritus</i>	terrestrial mammal	Brown Long-eared Bat	Essex Red Data List: Listed	TQ611916	TQ611916	4	1998
Essex Bat Group	<i>Plecotus auritus</i>	terrestrial mammal	Brown Long-eared Bat	Essex Red Data List: Listed	Hartswood, Brentwood	TQ604921	2	2018
Essex Bat Group	<i>Plecotus auritus</i>	terrestrial mammal	Brown Long-eared Bat	Essex Red Data List: Listed	Thorndon, Brentwood	TQ609907	2	2018
Essex Field Club	<i>Plecotus auritus</i>	terrestrial mammal	Brown Long-eared Bat	Essex Red Data List: Listed	TQ594938	TQ594938	3	1986
Essex Bat Group	<i>Plecotus auritus</i>	terrestrial mammal	Brown Long-eared Bat	Essex Red Data List: Listed	Hartswood, Brentwood	TQ602924	2	2016
Essex Field Club	<i>Plecotus auritus</i>	terrestrial mammal	Brown Long-eared Bat	Essex Red Data List: Listed	TQ624921	TQ624921	4	1992
Essex Bat Group	<i>Plecotus auritus</i>	terrestrial mammal	Brown Long-eared Bat	Essex Red Data List: Listed	Thorndon, Brentwood	TQ607914	2	2018
Essex Field Club	<i>Plecotus auritus</i>	terrestrial mammal	Brown Long-eared Bat	Essex Red Data List: Listed	TQ591899	TQ591899	3	2003
Essex Bat Group	<i>Plecotus auritus</i>	terrestrial mammal	Brown Long-eared Bat	Essex Red Data List: Listed	Hartswood, Brentwood	TQ601915	2	2018
Essex Field Club	<i>Plecotus auritus</i>	terrestrial mammal	Brown Long-eared Bat	Essex Red Data List: Listed	TQ623922	TQ623922	4	1998
Essex Bat Group	<i>Plecotus auritus</i>	terrestrial mammal	Brown Long-eared Bat	Essex Red Data List: Listed	Thorndon, Brentwood	TQ603910	2	2018

Essex Bat Group	<i>Plecotus auritus</i>	terrestrial mammal	Brown Long-eared Bat	Essex Red Data List: Listed	Warley Place, Brentwood	TQ583910	2	2018
Essex Bat Group	<i>Plecotus auritus</i>	terrestrial mammal	Brown Long-eared Bat	Essex Red Data List: Listed	Brentwood	TQ622921	2	2013
Essex Field Club	<i>Plecotus auritus</i>	terrestrial mammal	Brown Long-eared Bat	Essex Red Data List: Listed	Petre Chapel, Thorndon Park	TQ614914	1	2016
Essex Field Club	<i>Plecotus auritus</i>	terrestrial mammal	Brown Long-eared Bat	Essex Red Data List: Listed	TQ614914	TQ614914	4	2011
Essex Bat Group	<i>Plecotus auritus</i>	terrestrial mammal	Brown Long-eared Bat	Essex Red Data List: Listed	Hartswood, Brentwood	TQ604920	2	2018
Essex Bat Group	<i>Plecotus auritus</i>	terrestrial mammal	Brown Long-eared Bat	Essex Red Data List: Listed	Brentwood	TQ592925	1	2011
Essex Bat Group	<i>Plecotus auritus</i>	terrestrial mammal	Brown Long-eared Bat	Essex Red Data List: Listed	Thorndon, Brentwood	TQ613903	2	2018
Essex Field Club	<i>Plecotus auritus</i>	terrestrial mammal	Brown Long-eared Bat	Essex Red Data List: Listed	TQ605935	TQ605935	2	2008
Essex Bat Group	<i>Plecotus auritus</i>	terrestrial mammal	Brown Long-eared Bat	Essex Red Data List: Listed	Hartswood, Brentwood	TQ603919	2	2018
Essex Bat Group	<i>Plecotus auritus</i>	terrestrial mammal	Brown Long-eared Bat	Essex Red Data List: Listed	Thorndon, Brentwood	TQ607906	2	2018
Essex Field Club	<i>Plecotus auritus</i>	terrestrial mammal	Brown Long-eared Bat	Essex Red Data List: Listed	TQ593911	TQ593911	4	2002
Essex Bat Group	<i>Plecotus auritus</i>	terrestrial mammal	Brown Long-eared Bat	Essex Red Data List: Listed	Hartswood, Brentwood	TQ602921	2	2018
Essex Field Club	<i>Plecotus auritus</i>	terrestrial mammal	Brown Long-eared Bat	Essex Red Data List: Listed	TQ624920	TQ624920	4	2009
Essex Bat Group	<i>Plecotus auritus</i>	terrestrial mammal	Brown Long-eared Bat	Essex Red Data List: Listed	Thorndon, Brentwood	TQ605908	2	2018
Essex Bat Group	<i>Plecotus auritus</i>	terrestrial mammal	Brown Long-eared Bat	Essex Red Data List: Listed	Warley Place, Brentwood	TQ584909	2	2018
Essex Bat Group	<i>Plecotus auritus</i>	terrestrial mammal	Brown Long-eared Bat	Essex Red Data List: Listed	Great Warley, St mary the Virgin Church	TQ589900	1	2010
Essex Field Club	<i>Plecotus auritus</i>	terrestrial mammal	Brown Long-eared Bat	Essex Red Data List: Listed	TQ589923	TQ589923	6	2002
Essex Field Club	<i>Plecotus auritus</i>	terrestrial mammal	Brown Long-eared Bat	Essex Red Data List: Listed	TQ617938	TQ617938	5	1999
Essex Bat Group	<i>Plecotus auritus</i>	terrestrial mammal	Brown Long-eared Bat	Essex Red Data List: Listed	Ingrave, St Nicholas Church	TQ623921	1	2010
Essex Field Club	<i>Poa bulbosa</i>	flowering plant	Bulbous Meadow-grass	Essex Red Data List: Listed	Chindits :Lane area	TQ5992	3	2012
Essex Field Club	<i>Polia bombycina</i>	insect - moth	Pale Shining Brown	Essex Red Data List: Listed	Thorndon Country Park, Brentwood	TQ605910	1	1973

Essex Field Club	<i>Polia bombycina</i>	insect - moth	Pale Shining Brown	Essex Red Data List: Listed	Thorndon Park,nr Brentwood	TQ605910	1	1974
Essex Field Club	<i>Polia bombycina</i>	insect - moth	Pale Shining Brown	Essex Red Data List: Listed	Ingrave,nr Brentwood	TQ623922	1	1968
Essex Field Club	<i>Polygonatum odoratum</i>	flowering plant	Angular Solomon's-seal	Essex Red Data List: Listed	Brentwood C.P., Warley Place, Great Warley.	TQ5891	1	2014
Essex Field Club	<i>Polygonum rurivagum</i>	flowering plant	Cornfield Knotgrass	Essex Red Data List: Listed	Brentwood, Essex (TQ6388)	TQ6388	1	2018
Essex Field Club	<i>Polypogon monspeliensis</i>	flowering plant	Annual Beard-grass	Essex Red Data List: Listed	Brentwood, Essex (TQ6488)	TQ6488	1	2018
Essex Field Club	<i>Polypogon monspeliensis</i>	flowering plant	Annual Beard-grass	Essex Red Data List: Listed	Brentwood Central	TQ5993	1	2004
Essex Field Club	<i>Polystichum aculeatum</i>	fern	Hard Shield-fern	Essex Red Data List: Listed	Thorndon Country Park S: N part	TQ6290	1	2010
Essex Field Club	<i>Polystichum aculeatum</i>	fern	Hard Shield-fern	Essex Red Data List: Listed	Thorndon Country Park S: SW part	TQ6289	1	2010
Essex Field Club	<i>Polystichum setiferum</i>	fern	Soft Shield-fern	Essex Red Data List: Listed	Thorndon Country Park S: N part	TQ6290	1	2010
Essex Field Club	<i>Polystichum setiferum</i>	fern	Soft Shield-fern	Essex Red Data List: Listed	Brentwood, Clement's Wood & housing estate	TQ5892	1	2013
Essex Field Club	<i>Polystichum setiferum</i>	fern	Soft Shield-fern	Essex Red Data List: Listed	Brentwood C.P., Warley Place	TQ5890	1	2013
Essex Field Club	<i>Polystichum setiferum</i>	fern	Soft Shield-fern	Essex Red Data List: Listed	West Horndon, Brentwood, Essex (TQ6489)	TQ6489	1	2018
Essex Field Club	<i>Polystichum setiferum</i>	fern	Soft Shield-fern	Essex Red Data List: Listed	Shenfield Common, southern edge	TQ6093	1	2011
Essex Field Club	<i>Polystichum setiferum</i>	fern	Soft Shield-fern	Essex Red Data List: Listed	Brentwood C.P., Warley Place	TQ5891	1	2013
Essex Field Club	<i>Populus nigra subsp. betulifolia</i>	flowering plant	Black Poplar	Essex Red Data List: Listed	Great Warley	TQ5989	1	2016
Essex Field Club	<i>Populus nigra subsp. betulifolia</i>	flowering plant	Black Poplar	Essex Red Data List: Listed	Great Warley Hall interchange	TQ595896	1	2009
Essex Field Club	<i>Populus nigra subsp. betulifolia</i>	flowering plant	Black Poplar	Essex Red Data List: Listed	Brentwood: A127 and Childerditch Lane south	TQ6188	1	2015
Essex Field Club	<i>Porrhomma montanum</i>	spider (Araneae)		Essex Red Data List: Listed	Thorndon Park North,Childerditch Wood	TQ612906	1	1989

Essex Field Club	<i>Porrhomma montanum</i>	spider (Araneae)		Essex Red Data List: Listed	Thorndon Park North, Childerditch Wood	TQ612906	2	1989
Essex Field Club	<i>Porrhomma montanum</i>	spider (Araneae)		Essex Red Data List: Listed	Thorndon Park North, Childerditch Wood	TQ611907	1	1989
Essex Field Club	<i>Porrhomma montanum</i>	spider (Araneae)		Essex Red Data List: Listed	Thorndon Park North, Childerditch Wood	TQ611907	1	1989
Essex Field Club	<i>Priocnemis cordivalvata</i>	insect - hymenopteran	a spider-hunter wasp	Essex Red Data List: Listed	Thorndon Park South, Menagerie Plantation	TQ6290	1	1994
Essex Field Club	<i>Pseudococcyx posticana</i>	insect - moth	a moth	Essex Red Data List: pListed	Brentwood - near Little Warley Common, Thorndon Country Park Nth	TQ605912	1	2010
Essex Field Club	<i>Pseudococcyx posticana</i>	insect - moth	a moth	Essex Red Data List: pListed	Thorndon Country Park North, Little Warley Common (mixed wood)	TQ605912	1	2010
Essex Field Club	<i>Pseudotelphusa paripunctella</i>	insect - moth	a moth	Essex Red Data List: pListed	Thriftwood (decid wood)	TQ613937	1	2021
Essex Field Club	<i>Pseudotelphusa scalella</i>	insect - moth	a moth	Essex Red Data List: Listed	Warley area	TQ5992	1	1935
Essex Field Club	<i>Psilota anthracina</i>	insect - true fly (Diptera)	a hoverfly	Essex Red Data List: Listed	Thorndon Park South, Mill Wood	TQ6289	1	1993
Essex Field Club	<i>Psilota anthracina</i>	insect - true fly (Diptera)	a hoverfly	Essex Red Data List: Listed	Thorndon Park South	TQ6289	1	1993
Essex Field Club	<i>Psoricoptera gibbosella</i>	insect - moth	a moth	Essex Red Data List: Listed	Thorndon Country Park North (mixed wood)	TQ605913	1	2009
Essex Field Club	<i>Ptinus sexpunctatus</i>	insect - beetle (Coleoptera)		Essex Red Data List: Listed	Warley (garden)	TQ589926	1	2018
Essex Field Club	<i>Ptychoptera paludosa</i>	insect - true fly (Diptera)		Essex Red Data List: pListed	Thorndon Park South, Menagerie Plantation	TQ6290	1	1966
Essex Field Club	<i>Pyrochroa coccinea</i>	insect - beetle (Coleoptera)	Black-headed Cardinal Beetle	Essex Red Data List: Listed	Thorndon Park, Childerditch	TQ613904	1	1983
Essex Field Club	<i>Pyrochroa coccinea</i>	insect - beetle (Coleoptera)	Black-headed Cardinal Beetle	Essex Red Data List: Listed	Thorndon Park South	TQ632895	1	1983

Essex Birdwatching Society	<i>Pyrrhula pyrrhula</i>	bird	Bullfinch	Essex Red Data List: Listed	Brook Street	TQ5893	1	2017
Essex Birdwatching Society	<i>Pyrrhula pyrrhula</i>	bird	Bullfinch	Essex Red Data List: Listed	Warley	TQ5893	3	2016
Essex Birdwatching Society	<i>Pyrrhula pyrrhula</i>	bird	Bullfinch	Essex Red Data List: Listed	Thorndon CP	TQ6090	1	2019
Essex Birdwatching Society	<i>Pyrrhula pyrrhula</i>	bird	Bullfinch	Essex Red Data List: Listed	Brentwood, St Faith's Park	TQ5893	1	2017
Essex Birdwatching Society	<i>Pyrrhula pyrrhula</i>	bird	Bullfinch	Essex Red Data List: Listed	Thorndon Park North	TQ6091	22	2020
Essex Birdwatching Society	<i>Pyrrhula pyrrhula</i>	bird	Bullfinch	Essex Red Data List: Listed	Shenfield	TQ6094	1	2013
Essex Birdwatching Society	<i>Pyrrhula pyrrhula</i>	bird	Bullfinch	Essex Red Data List: Listed	Thorndon CP North	TQ6191	1	2019
Essex Birdwatching Society	<i>Pyrrhula pyrrhula</i>	bird	Bullfinch	Essex Red Data List: Listed	Little Warley Common (TQ69 A)	TQ6191	2	2015
Essex Birdwatching Society	<i>Pyrrhula pyrrhula</i>	bird	Bullfinch	Essex Red Data List: Listed	Warley Place CP	TQ5890	1	2017
Essex Birdwatching Society	<i>Pyrrhula pyrrhula</i>	bird	Bullfinch	Essex Red Data List: Listed	Thorndon CP (South)	TQ6290	12	2020
Essex Birdwatching Society	<i>Pyrrhula pyrrhula</i>	bird	Bullfinch	Essex Red Data List: Listed	Harold Court	TQ5991	3	2015
Essex Birdwatching Society	<i>Pyrrhula pyrrhula</i>	bird	Bullfinch	Essex Red Data List: Listed	Warley	TQ5992	4	2017
Essex Birdwatching Society	<i>Pyrrhula pyrrhula</i>	bird	Bullfinch	Essex Red Data List: Listed	Thorndon CP	TQ6190	2	2018
Essex Birdwatching Society	<i>Pyrrhula pyrrhula</i>	bird	Bullfinch	Essex Red Data List: Listed	Brentwood, St. Faith's Park	TQ5893	2	2016

Essex Birdwatching Society	<i>Pyrrhula pyrrhula</i>	bird	Bullfinch	Essex Red Data List: Listed	Thorndon Park South	TQ6290	7	2020
Essex Birdwatching Society	<i>Pyrrhula pyrrhula</i>	bird	Bullfinch	Essex Red Data List: Listed	Thorndon Country Park	TQ6090	1	2019
Essex Birdwatching Society	<i>Pyrrhula pyrrhula</i>	bird	Bullfinch	Essex Red Data List: Listed	Brentwood	TQ5993	1	2020
Essex Birdwatching Society	<i>Pyrrhula pyrrhula</i>	bird	Bullfinch	Essex Red Data List: Listed	Thorndon CP South	TQ6290	12	2019
Essex Birdwatching Society	<i>Pyrrhula pyrrhula</i>	bird	Bullfinch	Essex Red Data List: Listed	M25 J29 A127 Codham Hall Farm	TQ5888	2	2019
Essex Birdwatching Society	<i>Pyrrhula pyrrhula</i>	bird	Bullfinch	Essex Red Data List: Listed	Thorndon CP North	TQ6091	50	2019
Essex Birdwatching Society	<i>Pyrrhula pyrrhula</i>	bird	Bullfinch	Essex Red Data List: Listed	Harold Court Road	TQ5991	1	2015
Essex Birdwatching Society	<i>Pyrrhula pyrrhula</i>	bird	Bullfinch	Essex Red Data List: Listed	Warley Place	TQ5890	1	2013
Essex Birdwatching Society	<i>Pyrrhula pyrrhula</i>	bird	Bullfinch	Essex Red Data List: Listed	Thorndon CP (North)	TQ6091	28	2020
Essex Field Club	<i>Quedius longicornis</i>	insect - beetle (Coleoptera)		Essex Red Data List: Listed	Thorndon Park	TQ6190	1	1987
Essex Birdwatching Society	<i>Rallus aquaticus</i>	bird	Water Rail	Essex Red Data List: Listed	Thorndon CP	TQ6091	1	2016
Essex Birdwatching Society	<i>Regulus ignicapilla</i>	bird	Firecrest	Essex Red Data List: Listed	Warley Place EWT	TQ5891	2	2016
Essex Birdwatching Society	<i>Regulus ignicapilla</i>	bird	Firecrest	Essex Red Data List: Listed	Great Warley, Headley Common	TQ5992	1	2019
Essex Birdwatching Society	<i>Regulus ignicapilla</i>	bird	Firecrest	Essex Red Data List: Listed	Warley Place CP	TQ5890	5	2017

Essex Birdwatching Society	<i>Regulus ignicapilla</i>	bird	Firecrest	Essex Red Data List: Listed	Great & Little Warley Cricket Ground	TQ5990	1	2015
Essex Birdwatching Society	<i>Regulus ignicapilla</i>	bird	Firecrest	Essex Red Data List: Listed	Warley	TQ5992	3	2019
Essex Birdwatching Society	<i>Regulus ignicapilla</i>	bird	Firecrest	Essex Red Data List: Listed	TQ5890	TQ5890	1	2015
Essex Birdwatching Society	<i>Regulus ignicapilla</i>	bird	Firecrest	Essex Red Data List: Listed	Warley Place NR	TQ5890	7	2018
Essex Birdwatching Society	<i>Regulus ignicapilla</i>	bird	Firecrest	Essex Red Data List: Listed	Thorndon CP North	TQ6091	4	2019
Essex Birdwatching Society	<i>Regulus ignicapilla</i>	bird	Firecrest	Essex Red Data List: Listed	Warley Place EWT	TQ5890	4	2020
Essex Birdwatching Society	<i>Regulus ignicapilla</i>	bird	Firecrest	Essex Red Data List: Listed	Great Warley	TQ5890	2	2017
Essex Birdwatching Society	<i>Regulus ignicapilla</i>	bird	Firecrest	Essex Red Data List: Listed	Warley Place	TQ5890	2	2013
Essex Birdwatching Society	<i>Regulus ignicapilla</i>	bird	Firecrest	Essex Red Data List: Listed	TQ5891	TQ5891	3	2015
Essex Birdwatching Society	<i>Regulus ignicapilla</i>	bird	Firecrest	Essex Red Data List: Listed	Warley, Holly Wood	TQ5893	1	2019
Essex Birdwatching Society	<i>Regulus ignicapilla</i>	bird	Firecrest	Essex Red Data List: Listed	Thorndon CP South	TQ6290	2	2019
Essex Field Club	<i>Rhamphomyia erythrophthalma</i>	insect - true fly (Diptera)		Essex Red Data List: pListed	Barrack Wood	TQ599920	2	1982
Essex Field Club	<i>Rhamphomyia hirsutipes</i>	insect - true fly (Diptera)		Essex Red Data List: pListed	Barrack Wood	TQ599920	2	1982
Essex Field Club	<i>Rhypholophus varius</i>	insect - true fly (Diptera)		Essex Red Data List: pListed	Barrack Wood	TQ599920	1	1992
Essex Field Club	<i>Ribes nigrum</i>	flowering plant	Black Currant	Essex Red Data List: Listed	Brentwood Central	TQ5993	1	2010
Essex Field Club	<i>Ribes nigrum</i>	flowering plant	Black Currant	Essex Red Data List: Listed	Brentwood: West Horndon	TQ6288	1	2016

Essex Field Club	<i>Ribes nigrum</i>	flowering plant	Black Currant	Essex Red Data List: Listed	Brentwood C.P., Thorndon Country Park, Car Park	TQ6191	1	2017
Essex Field Club	<i>Ribes nigrum</i>	flowering plant	Black Currant	Essex Red Data List: Listed	Cranham NNE	TQ5888	1	2005
Essex Birdwatching Society	<i>Riparia riparia</i>	bird	Sand Martin	Essex Red Data List: Listed		TQ5891	1	2015
Essex Birdwatching Society	<i>Riparia riparia</i>	bird	Sand Martin	Essex Red Data List: Listed	Mill Wood	TQ6289	3	2013
Essex Field Club	<i>Saariostoa firma</i>	spider (Araneae)		Essex Red Data List: Listed	Thorndon Park North	TQ616914	2	1987
Essex Field Club	<i>Salix aurita</i>	flowering plant	Eared Willow	Essex Red Data List: Listed	Brentwood, Essex (TQ6388)	TQ6388	1	2019
Essex Field Club	<i>Salix pentandra</i>	flowering plant	Bay Willow	Essex Red Data List: Listed	Thorndon Country Park S: SE part	TQ6389	1	2010
Essex Field Club	<i>Salticus zebraneus</i>	spider (Araneae)		Essex Red Data List: Listed	Thorndon Park South, Mill Wood	TQ627896	2	1993
Essex Field Club	<i>Salticus zebraneus</i>	spider (Araneae)		Essex Red Data List: Listed	Holdens Wood, Warley	TQ5991	1	1998
Essex Field Club	<i>Salticus zebraneus</i>	spider (Araneae)		Essex Red Data List: Listed	Friern Manor Wood	TQ6489	2	1998
Essex Field Club	<i>Salticus zebraneus</i>	spider (Araneae)		Essex Red Data List: Listed	Thorndon Park South, Menagerie Plantation	TQ6290	1	1993
Essex Field Club	<i>Salticus zebraneus</i>	spider (Araneae)		Essex Red Data List: Listed	Thorndon Park South, Menagerie Plantation	TQ6290	1	1993
Essex Field Club	<i>Salticus zebraneus</i>	spider (Araneae)		Essex Red Data List: Listed	Hoddens Wood, Warley	TQ5991	1	1998
Essex Field Club	<i>Salticus zebraneus</i>	spider (Araneae)		Essex Red Data List: Listed	Thorndon Park South, Mill Wood	TQ627896	1	1993
Essex Field Club	<i>Sciurus vulgaris</i>	terrestrial mammal	Red Squirrel	Essex Red Data List: Appendix		TQ601921	1	1962
Essex Field Club	<i>Sesia apiformis</i>	insect - moth	Hornet Moth	Essex Red Data List: Listed	Brentwood - near Little Warley Common, Thorndon Country Park Nth	TQ605912	1	2011
Essex Field Club	<i>Silaum silaus</i>	flowering plant	Pepper-saxifrage	Essex Red Data List: Listed	Brentwood, Jury Hill, Thorndon Country Park	TQ6189	1	2008

Essex Field Club	<i>Silaum silaus</i>	flowering plant	Pepper-saxifrage	Essex Red Data List: Listed	Jury Hill	TQ6189	1	2002
Essex Field Club	<i>Solidago virgaurea</i>	flowering plant	Goldenrod	Essex Red Data List: Listed	Shenfield Common, southern edge	TQ6093	1	2011
Essex Field Club	<i>Spaelotis ravida</i>	insect - moth	Stout Dart	Essex Red Data List: Listed	TQ6091	TQ6091	1	1974
Essex Field Club	<i>Spaelotis ravida</i>	insect - moth	Stout Dart	Essex Red Data List: Listed	Ingrave,nr Brentwood	TQ623922	1	1960
Essex Field Club	<i>Spaelotis ravida</i>	insect - moth	Stout Dart	Essex Red Data List: Listed	Thorndon Park	TQ6091	1	1973
Essex Field Club	<i>Sphecodes crassus</i>	insect - hymenopteran	Swollen-thighed Blood Bee	Essex Red Data List: Listed	Thorndon Park South, Mill Wood	TQ6289	1	1993
Essex Field Club	<i>Spilosoma urticae</i>	insect - moth	Water Ermine	Essex Red Data List: Listed	Thorndon Country Park,Brentwood	TQ605910	1	1973
Essex Field Club	<i>Spilosoma urticae</i>	insect - moth	Water Ermine	Essex Red Data List: Listed	TQ6091	TQ6091	1	1974
Essex Field Club	<i>Spiranthes spiralis</i>	flowering plant	Autumn Lady's-tresses	Essex Red Data List: Listed	Great Warley, St Mary the Virgin churchyard	TQ5889	1	1983
Essex Field Club	<i>Spiranthes spiralis</i>	flowering plant	Autumn Lady's-tresses	Essex Red Data List: Listed	Great Warley, St. Mary the Virgin Churchyard	TQ5889	1	2014
Essex Field Club	<i>Spiranthes spiralis</i>	flowering plant	Autumn Lady's-tresses	Essex Red Data List: Listed	Brentwood: Great Warley	TQ5890	1	2014
Essex Field Club	<i>Spirodela polyrhiza</i>	flowering plant	Greater Duckweed	Essex Red Data List: Listed	West Horndon, Mill Wood and surrounding area	TQ6289	1	1980
Essex Field Club	<i>Stellaria pallida</i>	flowering plant	Lesser Chickweed	Essex Red Data List: Listed	Thorndon Country Park S: SW part	TQ6289	1	2010
Essex Field Club	<i>Stellaria pallida</i>	flowering plant	Lesser Chickweed	Essex Red Data List: Listed	Thorndon Country Park S: N part	TQ6290	1	2010
Essex Field Club	<i>Stellaria pallida</i>	flowering plant	Lesser Chickweed	Essex Red Data List: Listed	Thorndon Country Park S: SE part	TQ6389	1	2010
Essex Field Club	<i>Stigmus pendulus</i>	insect - hymenopteran	a digger wasp	Essex Red Data List: Listed	Holdens Wood, Warley	TQ5991	2	1998
Essex Field Club	<i>Stratiomys potamida</i>	insect - true fly (Diptera)		Essex Red Data List: Listed	Thorndon Park	TQ6190	1	1984
Essex Birdwatching Society	<i>Streptopelia turtur</i>	bird	Turtle Dove	Essex Red Data List: Listed	Codham Hall	TQ5888	1	2013

Essex Field Club	<i>Strophedra weirana</i>	insect - moth	a moth	Essex Red Data List: pListed	BRENTWOOD - THORNDON COUNTRY PARK NORTH	TQ612913	1	2013
Essex Field Club	<i>Suillia humilis</i>	insect - true fly (Diptera)		Essex Red Data List: pListed	Barrack Wood	TQ599920	1	1982
Essex Field Club	<i>Sympetrum sanguineum</i>	insect - dragonfly (Odonata)	Ruddy Darter	Essex Red Data List: Listed	Thorndon CP: Childerditch Common	TQ609906	1	2011
Essex Field Club	<i>Sympetrum sanguineum</i>	insect - dragonfly (Odonata)	Ruddy Darter	Essex Red Data List: Listed	Essex	TQ627899	1	2000
Essex Field Club	<i>Sympetrum sanguineum</i>	insect - dragonfly (Odonata)	Ruddy Darter	Essex Red Data List: Listed	Essex	TQ599935	1	2000
Essex Field Club	<i>Sympetrum sanguineum</i>	insect - dragonfly (Odonata)	Ruddy Darter	Essex Red Data List: Listed	Thorndon Park Forest	TQ608912	1	1984
Essex Field Club	<i>Sympetrum sanguineum</i>	insect - dragonfly (Odonata)	Ruddy Darter	Essex Red Data List: Listed	Essex	TQ627900	1	2000
Essex Field Club	<i>Sympetrum sanguineum</i>	insect - dragonfly (Odonata)	Ruddy Darter	Essex Red Data List: Listed	Essex	TQ613897	1	2000
Essex Field Club	<i>Synanthedon formicaeformis</i>	insect - moth	Red-tipped Clearwing	Essex Red Data List: Listed	Brentwood - near Little Warley Common, Thorndon Country Park Nth	TQ605912	3	2011
Essex Field Club	<i>Synanthedon tipuliformis</i>	insect - moth	Currant Clearwing	Essex Red Data List: Listed	Ingrave,nr Brentwood	TQ623922	1	1977
Essex Field Club	<i>Thelypteris palustris</i>	fern	Marsh Fern	Essex Red Data List: Listed	Great Warley, Holdens Wood	TQ5990	1	1980
Essex Field Club	<i>Thera cupressata</i>	insect - moth	Cypress Carpet	Essex Red Data List: pListed	Great Warley	TQ589917	1	2013
Essex Field Club	<i>Thripomorpha cooki</i>	insect - true fly (Diptera)		Essex Red Data List: pListed	Warley Place	TQ583910	1	1990
Essex Field Club	<i>Tilia platyphyllos</i>	flowering plant	Large-leaved Lime	Essex Red Data List: Listed	Brentwood C.P., Great Warley, Warley Place	TQ5890	1	2016
Essex Field Club	<i>Tilia platyphyllos</i>	flowering plant	Large-leaved Lime	Essex Red Data List: Listed	Brentwood, Hart's Wood	TQ6092	1	2018
Essex Field Club	<i>Tomosvaryella sylvatica</i>	insect - true fly (Diptera)		Essex Red Data List: pListed	Thorndon CP	TQ613904	1	1984
Essex Field Club	<i>Trachyzelotes pedestris</i>	spider (Araneae)		Essex Red Data List: Listed	Thorndon Park South, Menagerie Plantation	TQ6290	1	1993

Essex Field Club	<i>Trachyzelotes pedestris</i>	spider (Araneae)		Essex Red Data List: Listed	Thorndon Park South, Menagerie Plantation	TQ6290	1	1993
Essex Field Club	<i>Trichinomyia flavipes</i>	insect - true fly (Diptera)		Essex Red Data List: pListed	Barrack Wood	TQ599920	1	1982
Essex Field Club	<i>Trichocera hiemalis</i>	insect - true fly (Diptera)		Essex Red Data List: pListed	Thorndon Park North	TQ6190	1	1987
Essex Field Club	<i>Trifolium ochroleucon</i>	flowering plant	Sulphur Clover	Essex Red Data List: Listed	Brentwood: A127 and Childerditch Lane south	TQ6188	1	2015
Essex Field Club	<i>Trimerina madizans</i>	insect - true fly (Diptera)		Essex Red Data List: pListed	Warley Place	TQ583910	1	1990
Essex Birdwatching Society	<i>Tringa totanus</i>	bird	Redshank	Essex Red Data List: Listed	Thorndon CP South	TQ6290	1	2017
Essex Field Club	<i>Triphleba collini</i>	insect - true fly (Diptera)		Essex Red Data List: pListed	Thorndon Park North	TQ6190	1	1987
Essex Field Club	<i>Triplax lacordairii</i>	insect - beetle (Coleoptera)		Essex Red Data List: Listed	Thorndon Park, Childerditch	TQ613904	1	1983
EFC/EARG	<i>Triturus cristatus</i>	amphibian	Warty Newt / Great Crested Newt	Essex Red Data List: Listed	Brentwood	TQ610907	2	2016
EFC/EARG	<i>Triturus cristatus</i>	amphibian	Warty Newt / Great Crested Newt	Essex Red Data List: Listed	Childerditch Wood	TQ611906	4	2006
EFC/EARG	<i>Triturus cristatus</i>	amphibian	Warty Newt / Great Crested Newt	Essex Red Data List: Listed	Thrift Wood, Brentwood	TQ612938	1	1985
EFC/EARG	<i>Triturus cristatus</i>	amphibian	Warty Newt / Great Crested Newt	Essex Red Data List: Listed	Brentwood	TQ616937	3	2014
EFC/EARG	<i>Triturus cristatus</i>	amphibian	Warty Newt / Great Crested Newt	Essex Red Data List: Listed	Hutton, Mosbach Gardens Pond	TQ616937	1	2016
EFC/EARG	<i>Triturus cristatus</i>	amphibian	Warty Newt / Great Crested Newt	Essex Red Data List: Listed	West Horndon	TQ636889	1	2019
EFC/EARG	<i>Triturus cristatus</i>	amphibian	Warty Newt / Great Crested Newt	Essex Red Data List: Listed	Brentwood	TQ607913	2	2021
EFC/EARG	<i>Triturus cristatus</i>	amphibian	Warty Newt / Great Crested Newt	Essex Red Data List: Listed	Brentwood, cm13 5nf (pinpoint)	TQ595938	1	2012
EFC/EARG	<i>Triturus cristatus</i>	amphibian	Warty Newt / Great Crested Newt	Essex Red Data List: Listed	The Rectory Little Warley	TQ599895	1	2003
EFC/EARG	<i>Triturus cristatus</i>	amphibian	Warty Newt / Great Crested Newt	Essex Red Data List: Listed	Brentwood	TQ616937	1	2009
EFC/EARG	<i>Triturus cristatus</i>	amphibian	Warty Newt / Great Crested Newt	Essex Red Data List: Listed	Hartswood Golf Course Pond, Brentwood	TQ616922	1	2017

EFC/EARG	<i>Triturus cristatus</i>	amphibian	Warty Newt / Great Crested Newt	Essex Red Data List: Listed	West Horndon	TQ612904	1	2018
EFC/EARG	<i>Triturus cristatus</i>	amphibian	Warty Newt / Great Crested Newt	Essex Red Data List: Listed	Brentwood	TQ606913	1	2015
EFC/EARG	<i>Triturus cristatus</i>	amphibian	Warty Newt / Great Crested Newt	Essex Red Data List: Listed	Brentwood CM13 3LW	TQ621900	2	2017
EFC/EARG	<i>Triturus cristatus</i>	amphibian	Warty Newt / Great Crested Newt	Essex Red Data List: Listed	Mosbach Gardens Pond	TQ616937	3	2019
EFC/EARG	<i>Triturus cristatus</i>	amphibian	Warty Newt / Great Crested Newt	Essex Red Data List: Listed	Brentwood	TQ616937	2	2018
EFC/EARG	<i>Triturus cristatus</i>	amphibian	Warty Newt / Great Crested Newt	Essex Red Data List: Listed	Ephemeral pools Thorndon Country Park	TQ612910	4	2006
EFC/EARG	<i>Triturus cristatus</i>	amphibian	Warty Newt / Great Crested Newt	Essex Red Data List: Listed	Warley Place, Brentwood	TQ583908	3	2017
EFC/EARG	<i>Triturus cristatus</i>	amphibian	Warty Newt / Great Crested Newt	Essex Red Data List: Listed	Brentwood	TQ595938	1	2012
EFC/EARG	<i>Triturus cristatus</i>	amphibian	Warty Newt / Great Crested Newt	Essex Red Data List: Listed	Brentwood	TQ621900	2	2010
EFC/EARG	<i>Triturus cristatus</i>	amphibian	Warty Newt / Great Crested Newt	Essex Red Data List: Listed	Mosbach Gardens Pond	TQ616937	1	2019
EFC/EARG	<i>Triturus cristatus</i>	amphibian	Warty Newt / Great Crested Newt	Essex Red Data List: Listed	Brentwood	TQ612909	2	2018
EFC/EARG	<i>Triturus cristatus</i>	amphibian	Warty Newt / Great Crested Newt	Essex Red Data List: Listed	Dunton Hills Golf Course	TQ636884	2	2019
EFC/EARG	<i>Triturus cristatus</i>	amphibian	Warty Newt / Great Crested Newt	Essex Red Data List: Listed	Warley	TQ589927	3	2021
EFC/EARG	<i>Triturus cristatus</i>	amphibian	Warty Newt / Great Crested Newt	Essex Red Data List: Listed	Brentwood	TQ616922	1	2015
EFC/EARG	<i>Triturus cristatus</i>	amphibian	Warty Newt / Great Crested Newt	Essex Red Data List: Listed	Hutton, Mosbach Gardens Pond	TQ616937	3	2016
EFC/EARG	<i>Triturus cristatus</i>	amphibian	Warty Newt / Great Crested Newt	Essex Red Data List: Listed	Brentwood	TQ608912	2	2016
EFC/EARG	<i>Triturus cristatus</i>	amphibian	Warty Newt / Great Crested Newt	Essex Red Data List: Listed	Brentwood, Mosbach Gardens Pond	TQ616937	3	2016
EFC/EARG	<i>Triturus cristatus</i>	amphibian	Warty Newt / Great Crested Newt	Essex Red Data List: Listed	Thorndon CP North	TQ607911	1	2011
EFC/EARG	<i>Triturus cristatus</i>	amphibian	Warty Newt / Great Crested Newt	Essex Red Data List: Listed	Brentwood	TQ616937	1	2015
EFC/EARG	<i>Triturus cristatus</i>	amphibian	Warty Newt / Great Crested Newt	Essex Red Data List: Listed	Herongate	TQ634908	1	2019

EFC/EARG	<i>Triturus cristatus</i>	amphibian	Warty Newt / Great Crested Newt	Essex Red Data List: Listed	West Horndon	TQ622885	3	2016
EFC/EARG	<i>Triturus cristatus</i>	amphibian	Warty Newt / Great Crested Newt	Essex Red Data List: Listed	Brentwood	TQ607913	2	2021
EFC/EARG	<i>Triturus cristatus</i>	amphibian	Warty Newt / Great Crested Newt	Essex Red Data List: Listed	Brentwood CM13 3LW	TQ626901	1	2017
EFC/EARG	<i>Triturus cristatus</i>	amphibian	Warty Newt / Great Crested Newt	Essex Red Data List: Listed	Picnic site Thorndon Country Park	TQ608914	2	2006
EFC/EARG	<i>Triturus cristatus</i>	amphibian	Warty Newt / Great Crested Newt	Essex Red Data List: Listed	Brentwood	TQ616937	3	2019
EFC/EARG	<i>Triturus cristatus</i>	amphibian	Warty Newt / Great Crested Newt	Essex Red Data List: Listed	Ephermeral Pools Thorndon Country Park	TQ612910	1	2004
EFC/EARG	<i>Triturus cristatus</i>	amphibian	Warty Newt / Great Crested Newt	Essex Red Data List: Listed	West Horndon	TQ610907	2	2010
EFC/EARG	<i>Triturus cristatus</i>	amphibian	Warty Newt / Great Crested Newt	Essex Red Data List: Listed	Brentwood	TQ605916	3	2015
EFC/EARG	<i>Triturus cristatus</i>	amphibian	Warty Newt / Great Crested Newt	Essex Red Data List: Listed	Brentwood CM13 2UW	TQ616937	1	2018
EFC/EARG	<i>Triturus cristatus</i>	amphibian	Warty Newt / Great Crested Newt	Essex Red Data List: Listed	Mosbach Gardens Pond	TQ616937	2	2019
EFC/EARG	<i>Triturus cristatus</i>	amphibian	Warty Newt / Great Crested Newt	Essex Red Data List: Listed	Brentwood	TQ616937	2	2018
EFC/EARG	<i>Triturus cristatus</i>	amphibian	Warty Newt / Great Crested Newt	Essex Red Data List: Listed	Dunton Hills Golf Course	TQ637880	1	2019
EFC/EARG	<i>Triturus cristatus</i>	amphibian	Warty Newt / Great Crested Newt	Essex Red Data List: Listed	Warley Place	TQ584911	2	2003
EFC/EARG	<i>Triturus cristatus</i>	amphibian	Warty Newt / Great Crested Newt	Essex Red Data List: Listed	Brentwood	TQ616922	1	2015
EFC/EARG	<i>Triturus cristatus</i>	amphibian	Warty Newt / Great Crested Newt	Essex Red Data List: Listed	Little Warley	TQ597905	1	2020
Essex Birdwatching Society	<i>Turdus philomelos</i>	bird	Song Thrush	Essex Red Data List: Listed	Thorndon CP North	TQ6091	15	2019
Essex Birdwatching Society	<i>Turdus philomelos</i>	bird	Song Thrush	Essex Red Data List: Listed	Warley, Woodman Road Cemetery	TQ5992	1	2017
Essex Birdwatching Society	<i>Turdus philomelos</i>	bird	Song Thrush	Essex Red Data List: Listed	Harold Court	TQ5991	1	2015

Essex Birdwatching Society	<i>Turdus philomelos</i>	bird	Song Thrush	Essex Red Data List: Listed	Warley	TQ5992	4	2020
Essex Birdwatching Society	<i>Turdus philomelos</i>	bird	Song Thrush	Essex Red Data List: Listed	Brentwood: Woodman Road	TQ5992	2	2013
Essex Birdwatching Society	<i>Turdus philomelos</i>	bird	Song Thrush	Essex Red Data List: Listed	M25/A127 Junction 29	TQ5888	7	2020
Essex Birdwatching Society	<i>Turdus philomelos</i>	bird	Song Thrush	Essex Red Data List: Listed	Thorndon CP (North)	TQ6091	15	2020
Essex Birdwatching Society	<i>Turdus philomelos</i>	bird	Song Thrush	Essex Red Data List: Listed	Warley Place NR	TQ5890	4	2018
Essex Birdwatching Society	<i>Turdus philomelos</i>	bird	Song Thrush	Essex Red Data List: Listed	Great Warley	TQ5890	1	2017
Essex Birdwatching Society	<i>Turdus philomelos</i>	bird	Song Thrush	Essex Red Data List: Listed	TQ5891	TQ5891	2	2015
Essex Birdwatching Society	<i>Turdus philomelos</i>	bird	Song Thrush	Essex Red Data List: Listed	Brentwood	TQ6093	1	2016
Essex Birdwatching Society	<i>Turdus philomelos</i>	bird	Song Thrush	Essex Red Data List: Listed	London Road Cemetery Brentwood	TQ5993	1	2020
Essex Birdwatching Society	<i>Turdus philomelos</i>	bird	Song Thrush	Essex Red Data List: Listed	Thorndon CP	TQ6090	1	2019
Essex Birdwatching Society	<i>Turdus philomelos</i>	bird	Song Thrush	Essex Red Data List: Listed	Warley Place EWT	TQ5890	4	2020
Essex Birdwatching Society	<i>Turdus philomelos</i>	bird	Song Thrush	Essex Red Data List: Listed	Garden, 103 Shenfield Place, Brentwood	TQ6094	5	2016
Essex Birdwatching Society	<i>Turdus philomelos</i>	bird	Song Thrush	Essex Red Data List: Listed	Thorndon Park North	TQ6091	10	2020
Essex Birdwatching Society	<i>Turdus philomelos</i>	bird	Song Thrush	Essex Red Data List: Listed	Brentwood	TQ5993	4	2020

Essex Birdwatching Society	<i>Turdus philomelos</i>	bird	Song Thrush	Essex Red Data List: Listed	Ingatestone	TQ647991	1	2014
Essex Birdwatching Society	<i>Turdus philomelos</i>	bird	Song Thrush	Essex Red Data List: Listed	St Faiths Park Brentwood	TQ5893	1	2020
Essex Birdwatching Society	<i>Turdus philomelos</i>	bird	Song Thrush	Essex Red Data List: Listed	Warley Place CP	TQ5890	4	2017
Essex Birdwatching Society	<i>Turdus philomelos</i>	bird	Song Thrush	Essex Red Data List: Listed	Woodman Road Cemetery Warley	TQ5992	2	2020
Essex Birdwatching Society	<i>Turdus philomelos</i>	bird	Song Thrush	Essex Red Data List: Listed	Dark Lane Warley	TQ5892	1	2020
Essex Birdwatching Society	<i>Turdus philomelos</i>	bird	Song Thrush	Essex Red Data List: Listed	Thorndon CP South	TQ6290	6	2019
Essex Birdwatching Society	<i>Turdus philomelos</i>	bird	Song Thrush	Essex Red Data List: Listed	Weald Rd, Brentwood	TQ5993	1	2014
Essex Birdwatching Society	<i>Turdus philomelos</i>	bird	Song Thrush	Essex Red Data List: Listed	61 Weald Road, Brentwood	TQ5993	1	2013
Essex Birdwatching Society	<i>Turdus philomelos</i>	bird	Song Thrush	Essex Red Data List: Listed	Hartwood Warley	TQ6092	1	2020
Essex Birdwatching Society	<i>Turdus philomelos</i>	bird	Song Thrush	Essex Red Data List: Listed	Warley Hill	TQ5992	1	2015
Essex Birdwatching Society	<i>Turdus philomelos</i>	bird	Song Thrush	Essex Red Data List: Listed	Codham Hall Farm	TQ5888	2	2015
Essex Birdwatching Society	<i>Turdus philomelos</i>	bird	Song Thrush	Essex Red Data List: Listed	Mill Wood	TQ6289	3	2014
Essex Birdwatching Society	<i>Turdus philomelos</i>	bird	Song Thrush	Essex Red Data List: Listed	Thorndon CP (South)	TQ6290	14	2020
Essex Birdwatching Society	<i>Turdus philomelos</i>	bird	Song Thrush	Essex Red Data List: Listed	Warley, Donkey Lane Plantation	TQ5992	1	2013

Essex Birdwatching Society	<i>Turdus philomelos</i>	bird	Song Thrush	Essex Red Data List: Listed	Great Warley - De Rougemont Manor	TQ5890	1	2017
Essex Birdwatching Society	<i>Turdus philomelos</i>	bird	Song Thrush	Essex Red Data List: Listed	TQ6291	TQ6291	1	2015
Essex Birdwatching Society	<i>Turdus philomelos</i>	bird	Song Thrush	Essex Red Data List: Listed	Brentwood	TQ6192	2	2018
Essex Birdwatching Society	<i>Turdus philomelos</i>	bird	Song Thrush	Essex Red Data List: Listed	M25 J29 A127 Codham Hall Farm	TQ5888	25	2019
Essex Birdwatching Society	<i>Turdus philomelos</i>	bird	Song Thrush	Essex Red Data List: Listed	Thorndon CP	TQ6091	10	2019
Essex Birdwatching Society	<i>Turdus philomelos</i>	bird	Song Thrush	Essex Red Data List: Listed	Warley Place EWT	TQ5891	2	2016
Essex Birdwatching Society	<i>Turdus philomelos</i>	bird	Song Thrush	Essex Red Data List: Listed	garden, 61 Weald Rd, B'wood	TQ5993	1	2014
Essex Birdwatching Society	<i>Turdus philomelos</i>	bird	Song Thrush	Essex Red Data List: Listed	Thorndon Park South	TQ6290	5	2020
Essex Birdwatching Society	<i>Turdus philomelos</i>	bird	Song Thrush	Essex Red Data List: Listed	Brentwood	TQ6092	1	2020
Essex Birdwatching Society	<i>Turdus philomelos</i>	bird	Song Thrush	Essex Red Data List: Listed	Little Warley Common (TQ69 A)	TQ6191	1	2015
Essex Birdwatching Society	<i>Turdus philomelos</i>	bird	Song Thrush	Essex Red Data List: Listed	Thorndon Country Park	TQ6090	1	2019
Essex Birdwatching Society	<i>Turdus philomelos</i>	bird	Song Thrush	Essex Red Data List: Listed	Warley Place CP	TQ5891	1	2017
Essex Birdwatching Society	<i>Turdus philomelos</i>	bird	Song Thrush	Essex Red Data List: Listed	Essex, Shenfield	TQ6094	1	2013
Essex Birdwatching Society	<i>Turdus philomelos</i>	bird	Song Thrush	Essex Red Data List: Listed	Thorndon Park	TQ6091	2	2015

Essex Birdwatching Society	<i>Turdus philomelos</i>	bird	Song Thrush	Essex Red Data List: Listed	Weald Road, Brentwood	TQ5993	3	2013
Essex Birdwatching Society	<i>Turdus philomelos</i>	bird	Song Thrush	Essex Red Data List: Listed	Brentwood	TQ5893	1	2020
Essex Birdwatching Society	<i>Turdus philomelos</i>	bird	Song Thrush	Essex Red Data List: Listed	Herongate	TQ6390	1	2020
Essex Birdwatching Society	<i>Turdus philomelos</i>	bird	Song Thrush	Essex Red Data List: Listed	Shenfield Common	TQ6093	1	2016
Essex Birdwatching Society	<i>Turdus philomelos</i>	bird	Song Thrush	Essex Red Data List: Listed	Warley Place	TQ5890	1	2014
Essex Birdwatching Society	<i>Turdus philomelos</i>	bird	Song Thrush	Essex Red Data List: Listed	codham hall farm offices	TQ5888	8	2016
Essex Field Club	<i>Typhamyza bifasciata</i>	insect - true fly (Diptera)		Essex Red Data List: pListed	Thorndon Park	TQ613904	1	1984
Essex Field Club	<i>Tyta luctuosa</i>	insect - moth	Four-spotted	Essex Red Data List: Listed	Ingrave, nr Brentwood	TQ623922	1	1972
Essex Birdwatching Society	<i>Tyto alba</i>	bird	Barn Owl	Essex Red Data List: Listed	M25/A127 Junction 29	TQ5888	1	2020
Essex Birdwatching Society	<i>Tyto alba</i>	bird	Barn Owl	Essex Red Data List: Listed	Warley	TQ5992	1	2013
Essex Birdwatching Society	<i>Tyto alba</i>	bird	Barn Owl	Essex Red Data List: Listed	Herongate Burial Ground	TQ6291	1	2018
Essex Field Club	<i>Ulmus plotii</i>	flowering plant	Plot's Elm	Essex Red Data List: Listed	Brentwood, Essex (TQ6389)	TQ6389	1	2018
Essex Birdwatching Society	<i>Vanellus vanellus</i>	bird	Lapwing	Essex Red Data List: Listed	M25 J29 A127 Codham Hall Farm	TQ5888	1	2019
Essex Birdwatching Society	<i>Vanellus vanellus</i>	bird	Lapwing	Essex Red Data List: Listed	Thorndon CP North	TQ6091	1	2017
Essex Field Club	<i>Verbena officinalis</i>	flowering plant	Vervain	Essex Red Data List: Listed	Brentwood: A127 and Childerditch Lane south	TQ6188	1	2015

Essex Field Club	<i>Viola canina</i>	flowering plant	Heath Dog-violet	Essex Red Data List: Listed	Brentwood, Thorndon Park	TQ6191	1	1975
Essex Field Club	<i>Viscum album</i>	flowering plant	Mistletoe	Essex Red Data List: Listed	Brentwood	TQ5993	9	2018
Essex Field Club	<i>Viscum album</i>	flowering plant	Mistletoe	Essex Red Data List: Listed	Shenfield Common Pond, west	TQ5993	1	2015
Essex Field Club	<i>Volucella zonaria</i>	insect - true fly (Diptera)	a hoverfly	Essex Red Data List: Listed	Dark Lane, Great Warley	TQ582913	1	2015
Essex Field Club	<i>Xerolycosa nemoralis</i>	spider (Araneae)		Essex Red Data List: Listed	Holdens Wood, Warley	TQ5991	2	1998
Essex Field Club	<i>Xerolycosa nemoralis</i>	spider (Araneae)		Essex Red Data List: Listed	Hoddens Wood, Warley	TQ5991	1	1998
Essex Field Club	<i>Xestia baja</i>	insect - moth	Dotted Clay	Essex Red Data List: Listed	Thorndon Park, nr Brentwood	TQ605910	1	1974
Essex Field Club	<i>Xestia baja</i>	insect - moth	Dotted Clay	Essex Red Data List: Listed	Ingrave, nr Brentwood	TQ623922	1	1960
Essex Field Club	<i>Xestia baja</i>	insect - moth	Dotted Clay	Essex Red Data List: Listed	Thorndon Country Park, Brentwood	TQ605910	1	1973
Essex Field Club	<i>Xestia castanea</i>	insect - moth	Neglected Rustic	Essex Red Data List: Listed	Thorndon Park, nr Brentwood	TQ605910	1	1974
Essex Field Club	<i>Xestia castanea</i>	insect - moth	Neglected Rustic	Essex Red Data List: Listed	Thorndon CP: Countryside Centre yard	TQ606914	1	2011
Essex Field Club	<i>Xestia ditrapezium</i>	insect - moth	Triple-spotted Clay	Essex Red Data List: Listed	Thorndon Country Park, Brentwood	TQ605910	1	1973
Essex Field Club	<i>Xestia ditrapezium</i>	insect - moth	Triple-spotted Clay	Essex Red Data List: Listed	Thorndon Park, nr Brentwood	TQ605910	1	1974
Essex Field Club	<i>Xysticus lanio</i>	spider (Araneae)		Essex Red Data List: Listed	Hartswood, Brentwood	TQ6092	1	1951
Essex Field Club	<i>Xysticus lanio</i>	spider (Araneae)		Essex Red Data List: Listed	Thorndon Park South, Mill Wood	TQ6289	1	1993
Essex Field Club	<i>Xysticus lanio</i>	spider (Araneae)		Essex Red Data List: Listed	Thorndon Park South, Mill Wood	TQ6289	1	1993
Essex Field Club	<i>Zilla diodia</i>	spider (Araneae)		Essex Red Data List: Listed	Thorndon Park North (DECID WOODS)	TQ608908	1	1987
Essex Field Club	<i>Zilla diodia</i>	spider (Araneae)		Essex Red Data List: Listed	Thorndon Park North	TQ608908	1	1987
Essex Field Club	<i>Zilla diodia</i>	spider (Araneae)		Essex Red Data List: Listed	Warley Place	TQ583909	2	1999
Essex Field Club	<i>Zilla diodia</i>	spider (Araneae)		Essex Red Data List: Listed	Thorndon Park North	TQ616914	2	1987

Essex Field Club	<i>Zilla diodia</i>	spider (Araneae)		Essex Red Data List: Listed	Friern Manor Wood	TQ6489	2	1998
Essex Field Club	<i>Zyras haworthi</i>	insect - beetle (Coleoptera)		Essex Red Data List: Listed	Thorndon Park	TQ6190	1	1987

27. Invasive Species

Information about invasive species

Invasive species may threaten habitats and species with biodiversity and nature conservation value. Where invasive species are present, action may or may not be appropriate to control their spread or to eliminate them from sites and habitats.

Invasive Species Action Plans are used to help coordinate the response to key invasive non-native species across England, Scotland and Wales. The plans provide a short and strategic overview identifying the key aims, objectives and actions. They can be seen on the Defra website at <https://secure.fera.defra.gov.uk/nonnativespecies/index.cfm?sectionid=92>

Action on invasive species

The appropriate response to the presence of an invasive species will vary depending on the species and the degree to which it is or may in the future cause damage to the ecology at the location.

Identification of invasive species

Identification of invasive non-native species is an essential part of invasive species management and guidance can be found on the Defra website at <https://secure.fera.defra.gov.uk/nonnativespecies/index.cfm?sectionid=47>

Invasive species records

Most existing records of invasive species in Essex are made during general recording, although there are plans to encourage targeted recording of these species in the future.

Where you have records of invasive species for the search area, please submit them to us by email to datasearch@essexfieldclub.org.uk or via our website at www.essexfieldclub.org.uk

Where invasive species have been recorded, their records are summarised in the following table.

Invasive Species

Source	Taxon	Group	Vernacular	Location	Position	Records	Latest
Essex Field Club	<i>Allium triquetrum</i>	flowering plant		Brentwood C.P., Great Warley, Warley Place	TQ5890	1	2014
Essex Field Club	<i>Allium triquetrum</i>	flowering plant		Brentwood C.P., Warley Place, Great Warley.	TQ5891	1	2014
Essex Field Club	<i>Allium triquetrum</i>	flowering plant		Dunton Hills (golf course)	TQ6488	1	2017
Essex Field Club	<i>Alnus cordata</i>	flowering plant		Brentwood: Little Warley Hall Lane and Childerditch	TQ6089	1	2015
Essex Field Club	<i>Alnus cordata</i>	flowering plant		Childerditch industrial estate (Centre TQ608896)	TQ6089	1	2015
Essex Field Club	<i>Alnus cordata</i>	flowering plant		Brentwood Central	TQ5993	1	2010
Essex Birdwatching Society	<i>Branta canadensis</i>	bird	Canada Goose	Shenfield Common	TQ6093	1	2016
Essex Birdwatching Society	<i>Branta canadensis</i>	bird	Canada Goose	Little Warley Common (TQ69 A)	TQ6191	1	2015
Essex Birdwatching Society	<i>Branta canadensis</i>	bird	Canada Goose	Warley Hill	TQ5992	2	2019
Essex Birdwatching Society	<i>Branta canadensis</i>	bird	Canada Goose	Brentwood	TQ6093	1	2016
Essex Birdwatching Society	<i>Branta canadensis</i>	bird	Canada Goose	Thorndon CP (North)	TQ6091	1	2020
Essex Birdwatching Society	<i>Branta canadensis</i>	bird	Canada Goose	A127 Childerditch Lane	TQ6188	1	2020
Essex Birdwatching Society	<i>Branta canadensis</i>	bird	Canada Goose	Thorndon Country Park	TQ6090	1	2019
Essex Birdwatching Society	<i>Branta canadensis</i>	bird	Canada Goose	Shenfield Common	TQ5993	3	2018
Essex Birdwatching Society	<i>Branta canadensis</i>	bird	Canada Goose	Dunton Hills Golf Course	TQ6388	1	2019
Essex Birdwatching Society	<i>Branta canadensis</i>	bird	Canada Goose	Thorndon Park North	TQ6091	2	2020

Essex Birdwatching Society	<i>Branta canadensis</i>	bird	Canada Goose	Brentwood	TQ5993	1	2020
Essex Birdwatching Society	<i>Branta canadensis</i>	bird	Canada Goose	Thorndon CP	TQ6090	1	2019
Essex Field Club	<i>Buddleja davidii</i>	flowering plant		Brentwood Central	TQ5993	1	2009
Essex Field Club	<i>Buddleja davidii</i>	flowering plant		Brentwood: West Horndon	TQ6288	1	2015
Essex Field Club	<i>Buddleja davidii</i>	flowering plant		Brentwood C.P., Warley Gap	TQ5991	1	2018
Essex Field Club	<i>Buddleja davidii</i>	flowering plant		Brentwood: Hole Farm and St Mary the Virgin	TQ5889	1	2014
Essex Field Club	<i>Buddleja davidii</i>	flowering plant		Brentwood: A127 and Childerditch Lane south	TQ6188	1	2015
Essex Field Club	<i>Buddleja davidii</i>	flowering plant		Brentwood, Little Warley Common	TQ6091	1	2018
Essex Field Club	<i>Buddleja davidii</i>	flowering plant		Brentwood, Clement's Wood & housing estate	TQ5892	1	2013
Essex Field Club	<i>Buddleja davidii</i>	flowering plant		Childerditch industrial estate (Centre TQ608896)	TQ6089	1	2015
Essex Field Club	<i>Buddleja davidii</i>	flowering plant		Brentwood C.P., Warley Place, Great Warley.	TQ5891	1	2014
Essex Field Club	<i>Buddleja davidii</i>	flowering plant		Brentwood: Little Warley Hall Lane and Childerditch	TQ6089	1	2015
Essex Field Club	<i>Buddleja davidii</i>	flowering plant		Brentwood C.P., Thorndon Country Park, Car Park	TQ6191	1	2017
Essex Field Club	<i>Buddleja davidii</i>	flowering plant		Brentwood: Great Warley Hall	TQ5988	1	2013
Essex Field Club	<i>Buddleja davidii</i>	flowering plant		Brentwood, West Horndon	TQ6288	1	2008
Essex Field Club	<i>Buddleja davidii</i>	flowering plant		Brentwood, Hart's Wood	TQ6092	1	2018
Essex Field Club	<i>Buddleja davidii</i>	flowering plant		West Horndon, Brentwood, Essex (TQ6489)	TQ6489	1	2018
Essex Field Club	<i>Crassula helmsii</i>	flowering plant	New Zealand Pigmyweed	Brentwood Central	TQ5993	1	2009
Essex Field Club	<i>Crassula helmsii</i>	flowering plant	New Zealand Pigmyweed	Shenfield Common, southern edge	TQ6093	1	2011
Essex Field Club	<i>Crassula helmsii</i>	flowering plant	New Zealand Pigmyweed	Brentwood	TQ6093	1	1994
Essex Field Club	<i>Crassula helmsii</i>	flowering plant	New Zealand Pigmyweed	Childerditch	TQ6190	1	1996
Essex Field Club	<i>Crassula helmsii</i>	flowering plant	New Zealand Pigmyweed	Brentwood, Essex (TQ6488)	TQ6488	2	2019

Essex Field Club	<i>Crassula helmsii</i>	flowering plant	New Zealand Pigmyweed	Brentwood, Childerditch Upper Pond	TQ6190	4	1992
Essex Field Club	<i>Crassula helmsii</i>	flowering plant	New Zealand Pigmyweed	Brentwood C.P., Thorndon Country Park	TQ6190	1	2017
Essex Field Club	<i>Crassula helmsii</i>	flowering plant	New Zealand Pigmyweed	Shenfield Common pond	TQ6093	1	2003
Essex Field Club	<i>Crassula helmsii</i>	flowering plant	New Zealand Pigmyweed	Brentwood	TQ5993	1	1994
Essex Field Club	<i>Crassula helmsii</i>	flowering plant	New Zealand Pigmyweed	Brentwood: A128 and east of West Horndon	TQ6388	1	2016
Essex Field Club	<i>Crassula helmsii</i>	flowering plant	New Zealand Pigmyweed	Brentwood, Essex (TQ6388)	TQ6388	2	2019
Essex Field Club	<i>Eichhornia crassipes</i>	flowering plant		Shenfield Common pond	TQ6093	1	2003
Essex Field Club	<i>Elodea nuttallii</i>	flowering plant	Nuttall's Waterweed	Brentwood, Essex (TQ6488)	TQ6488	1	2018
Essex Field Club	<i>Fallopia baldschuanica</i>	flowering plant	Russian-vine	Brentwood: Great Warley Hall	TQ5988	1	2013
Essex Field Club	<i>Fallopia baldschuanica</i>	flowering plant	Russian-vine	Brentwood: A127 and Little Warley Hall Lane	TQ6088	1	2014
Essex Field Club	<i>Fallopia baldschuanica</i>	flowering plant	Russian-vine	Brentwood: Little Warley Hall Lane and Childerditch	TQ6089	1	2015
Essex Field Club	<i>Fallopia baldschuanica</i>	flowering plant	Russian-vine	Brentwood: A128 and east of West Horndon	TQ6388	1	2017
Essex Field Club	<i>Fallopia baldschuanica</i>	flowering plant	Russian-vine	Brentwood Central	TQ5993	1	2009
Essex Field Club	<i>Fallopia baldschuanica</i>	flowering plant	Russian-vine	Dunton Hills (golf course)	TQ6488	1	2016
Essex Field Club	<i>Fallopia japonica</i>	flowering plant	Japanese Knotweed	Brentwood Central	TQ5993	1	2010
Essex Field Club	<i>Fallopia japonica</i>	flowering plant	Japanese Knotweed	Brentwood C.P., Great Warley, Warley Place	TQ5890	1	2014
Essex Field Club	<i>Fallopia japonica</i>	flowering plant	Japanese Knotweed	Cranham NNE	TQ5888	1	2006
Essex Field Club	<i>Fallopia japonica</i>	flowering plant	Japanese Knotweed	Brentwood, Hart's Wood	TQ6092	1	2018
Essex Field Club	<i>Fallopia japonica</i>	flowering plant	Japanese Knotweed	Brentwood, Clement's Wood & housing estate	TQ5891	1	2013
EFC Schemes	<i>Fallopia japonica</i>	flowering plant	Japanese Knotweed	Brentwood: Crown Street	TQ5938993544	1	2013
Essex Field Club	<i>Fallopia japonica</i>	flowering plant	Japanese Knotweed	Brentwood C.P., Warley Place, Great Warley.	TQ5891	1	2014
Essex Field Club	<i>Fallopia japonica</i>	flowering plant	Japanese Knotweed	Lorne Road Cemetery	TQ5992	1	2010
Essex Field Club	<i>Fallopia japonica</i>	flowering plant	Japanese Knotweed	Brentwood: Great Warley Hall	TQ5988	1	2013
Essex Field Club	<i>Fallopia japonica</i>	flowering plant	Japanese Knotweed	Brentwood, Clement's Wood & housing estate	TQ5892	1	2013

Essex Field Club	<i>Galega officinalis</i>	flowering plant	Goat's-rue	Childerditch industrial estate (Centre TQ608896)	TQ6089	1	2015
Essex Field Club	<i>Galega officinalis</i>	flowering plant	Goat's-rue	Brentwood, Hart's Wood	TQ6092	1	2018
Essex Field Club	<i>Galega officinalis</i>	flowering plant	Goat's-rue	Brentwood: Hole Farm and St Mary the Virgin	TQ5889	1	2014
Essex Field Club	<i>Galega officinalis</i>	flowering plant	Goat's-rue	Brentwood, Essex (TQ6488)	TQ6488	2	2019
Essex Field Club	<i>Galega officinalis</i>	flowering plant	Goat's-rue	Brentwood: A128 and east of West Horndon	TQ6388	1	2016
Essex Field Club	<i>Galega officinalis</i>	flowering plant	Goat's-rue	Brentwood Central	TQ5993	1	2009
Essex Field Club	<i>Galega officinalis</i>	flowering plant	Goat's-rue	Thorndon Country Park S: SE part	TQ6389	1	2010
Essex Field Club	<i>Galega officinalis</i>	flowering plant	Goat's-rue	Brentwood: A127 and Childerditch Lane south	TQ6188	1	2015
Essex Field Club	<i>Galega officinalis</i>	flowering plant	Goat's-rue	Cranham NNE	TQ5888	1	2005
Essex Field Club	<i>Galega officinalis</i>	flowering plant	Goat's-rue	Brentwood, West Horndon	TQ6288	1	2008
Essex Field Club	<i>Galega officinalis</i>	flowering plant	Goat's-rue	Brentwood: West Horndon	TQ6288	1	2015
Essex Field Club	<i>Galega officinalis</i>	flowering plant	Goat's-rue	Brentwood, green lane	TQ6489	1	1980
Essex Field Club	<i>Galega officinalis</i>	flowering plant	Goat's-rue	Brentwood: Great Warley Hall	TQ5988	1	2006
Essex Field Club	<i>Galega officinalis</i>	flowering plant	Goat's-rue	Brentwood, Essex (TQ6388)	TQ6388	2	2019
Essex Field Club	<i>Galega officinalis</i>	flowering plant	Goat's-rue	West Horndon, Brentwood, Essex (TQ6489)	TQ6489	2	2018
Essex Field Club	<i>Galega officinalis</i>	flowering plant	Goat's-rue	Brentwood: A127 and Little Warley Hall Lane	TQ6088	1	2014
Essex Field Club	<i>Galega officinalis</i>	flowering plant	Goat's-rue	Dunton Hills (golf course)	TQ6488	1	2016
Essex Field Club	<i>Galega officinalis</i>	flowering plant	Goat's-rue	Brentwood, West Horndon	TQ6188	1	2009
Essex Field Club	<i>Harmonia axyridis</i>	insect - beetle (Coleoptera)	Harlequin Ladybird	Thorndon CP North	TQ6091	1	2019
Essex Field Club	<i>Heracleum mantegazzianum</i>	flowering plant	Giant Hogweed	Brentwood: Great Warley Hall	TQ5988	1	2013
Essex Field Club	<i>Heracleum mantegazzianum</i>	flowering plant	Giant Hogweed	Brentwood C.P., Great Warley, Warley Place	TQ5890	1	2014
Essex Field Club	<i>Hyacinthoides hispanica</i>	flowering plant	Spanish Bluebell	Brentwood, Ingrave, churchyard	TQ6291	1	2016

Essex Field Club	<i>Hyacinthoides hispanica</i>	flowering plant	Spanish Bluebell	Brentwood Central	TQ5993	1	2010
Essex Field Club	<i>Hyacinthoides hispanica</i>	flowering plant	Spanish Bluebell	Brentwood C.P., Great Warley, Warley Place	TQ5890	1	2014
Essex Field Club	<i>Hyacinthoides hispanica</i>	flowering plant	Spanish Bluebell	Brentwood: Hole Farm and St Mary the Virgin	TQ5889	1	2014
Essex Field Club	<i>Hyacinthoides hispanica</i>	flowering plant	Spanish Bluebell	Brentwood, Blind Lane	TQ6493	1	2009
Essex Field Club	<i>Hyacinthoides hispanica</i>	flowering plant	Spanish Bluebell	Brentwood C.P., Little Burstead, Long Shaw	TQ6492	1	2017
Essex Field Club	<i>Impatiens glandulifera</i>	flowering plant	Himalayan Balsam	Brentwood, Warley Place	TQ5891	1	2016
Essex Field Club	<i>Lagarosiphon major</i>	flowering plant	Curly Waterweed	Brentwood, Thrift Wood	TQ6193	1	1987
Essex Field Club	<i>Lemna minuta</i>	flowering plant		Brentwood C.P., Great Warley, Warley Place	TQ5890	1	2016
Essex Field Club	<i>Lemna minuta</i>	flowering plant		Brentwood: A128 and east of West Horndon	TQ6388	1	2017
Essex Field Club	<i>Lemna minuta</i>	flowering plant		Brentwood, Essex (TQ6388)	TQ6388	2	2019
Essex Field Club	<i>Lemna minuta</i>	flowering plant		Brentwood C.P., Thorndon Country Park	TQ6091	1	2017
Essex Field Club	<i>Lemna minuta</i>	flowering plant		Childerditch	TQ6190	1	1996
Essex Field Club	<i>Lemna minuta</i>	flowering plant		Brentwood, Hart's Wood	TQ6092	1	2018
Essex Field Club	<i>Lemna minuta</i>	flowering plant		Brentwood C.P., Warley Place, Great Warley.	TQ5891	1	2014
Essex Field Club	<i>Muntiacus reevesi</i>	mammal	Muntjac Deer	TQ590920	TQ590920	1	2017
Essex Field Club	<i>Muntiacus reevesi</i>	mammal	Muntjac Deer	TQ630910	TQ630910	4	2003
Essex Field Club	<i>Muntiacus reevesi</i>	mammal	Muntjac Deer	TQ584911	TQ584911	5	1997
Essex Field Club	<i>Myriophyllum aquaticum</i>	flowering plant	Parrot's Feather	Brentwood	TQ5993	1	1994
Essex Field Club	<i>Myriophyllum aquaticum</i>	flowering plant	Parrot's Feather	Shenfield Common pond	TQ6093	1	2003
Essex Field Club	<i>Myriophyllum aquaticum</i>	flowering plant	Parrot's Feather	Brentwood	TQ6093	1	1994
Essex Field Club	<i>Myriophyllum aquaticum</i>	flowering plant	Parrot's Feather	Brentwood Central	TQ5993	1	2009

Essex Field Club	<i>Petasites fragrans</i>	flowering plant		Warley Hospital	TQ5992	1	2010
Essex Birdwatching Society	<i>Psittacula krameri</i>	bird	Rose-ringed Parakeet	Herongate Wood, Ingrave	TQ6491	1	2019
Essex Birdwatching Society	<i>Psittacula krameri</i>	bird	Rose-ringed Parakeet	Weald Park, Brentwood, Essex	TQ5894	1	2014
Essex Birdwatching Society	<i>Psittacula krameri</i>	bird	Rose-ringed Parakeet	Thorndon CP (North)	TQ6091	3	2020
Essex Birdwatching Society	<i>Psittacula krameri</i>	bird	Rose-ringed Parakeet	Great Warley	TQ5890	2	2020
Essex Birdwatching Society	<i>Psittacula krameri</i>	bird	Rose-ringed Parakeet	Warley Place EWT	TQ5890	1	2020
Essex Birdwatching Society	<i>Psittacula krameri</i>	bird	Rose-ringed Parakeet	Thorndon CP	TQ6090	2	2019
Essex Birdwatching Society	<i>Psittacula krameri</i>	bird	Rose-ringed Parakeet	Codham Hall Farm Offices	TQ5888	1	2016
Essex Birdwatching Society	<i>Psittacula krameri</i>	bird	Rose-ringed Parakeet	TQ5891	TQ5891	1	2015
Essex Birdwatching Society	<i>Psittacula krameri</i>	bird	Rose-ringed Parakeet	M25 J29 A127 Codham Hall Farm	TQ5888	9	2019
Essex Birdwatching Society	<i>Psittacula krameri</i>	bird	Rose-ringed Parakeet	Brentwood	TQ6293	3	2019
Essex Birdwatching Society	<i>Psittacula krameri</i>	bird	Rose-ringed Parakeet	Thorndon CP South	TQ6290	8	2019
Essex Birdwatching Society	<i>Psittacula krameri</i>	bird	Rose-ringed Parakeet	Herongate, A128	TQ6291	2	2018
Essex Birdwatching Society	<i>Psittacula krameri</i>	bird	Rose-ringed Parakeet	Woodman Road Cemetery Warley	TQ5992	5	2020
Essex Birdwatching Society	<i>Psittacula krameri</i>	bird	Rose-ringed Parakeet	Brentwood	TQ5993	1	2020
Essex Birdwatching Society	<i>Psittacula krameri</i>	bird	Rose-ringed Parakeet	Thorndon CP (South)	TQ6290	4	2018
Essex Birdwatching Society	<i>Psittacula krameri</i>	bird	Rose-ringed Parakeet	Great Warley - De Rougemont Manor	TQ5890	1	2017

Essex Birdwatching Society	<i>Psittacula krameri</i>	bird	Rose-ringed Parakeet	Warley Place NR	TQ5890	3	2019
Essex Birdwatching Society	<i>Psittacula krameri</i>	bird	Rose-ringed Parakeet	Thorndon CP	TQ6091	5	2018
Essex Birdwatching Society	<i>Psittacula krameri</i>	bird	Rose-ringed Parakeet	Dark Lane Warley	TQ5892	2	2020
Essex Birdwatching Society	<i>Psittacula krameri</i>	bird	Rose-ringed Parakeet	Warley	TQ5992	5	2020
Essex Birdwatching Society	<i>Psittacula krameri</i>	bird	Rose-ringed Parakeet	M25/A127 Junction 29	TQ5888	4	2020
Essex Birdwatching Society	<i>Psittacula krameri</i>	bird	Rose-ringed Parakeet	Childerditch, nr Thorndon South	TQ6189	1	2019
Essex Birdwatching Society	<i>Psittacula krameri</i>	bird	Rose-ringed Parakeet	Thorndon Park North	TQ6091	7	2020
Essex Birdwatching Society	<i>Psittacula krameri</i>	bird	Rose-ringed Parakeet	Hutton	TQ6293	2	2020
Essex Birdwatching Society	<i>Psittacula krameri</i>	bird	Rose-ringed Parakeet	Brentwood	TQ6192	1	2018
Essex Birdwatching Society	<i>Psittacula krameri</i>	bird	Rose-ringed Parakeet	Thorndon CP North	TQ6091	9	2019
Essex Field Club	<i>Quercus cerris</i>	flowering plant	Turkey Oak	Brentwood C.P., Warley Common	TQ5990	1	2018
Essex Field Club	<i>Quercus cerris</i>	flowering plant	Turkey Oak	Shenfield Common, southern edge	TQ6093	1	2011
Essex Field Club	<i>Quercus cerris</i>	flowering plant	Turkey Oak	Brentwood: West Horndon	TQ6288	1	2016
Essex Field Club	<i>Quercus cerris</i>	flowering plant	Turkey Oak	Brentwood: Great Warley	TQ5890	1	2014
Essex Field Club	<i>Quercus cerris</i>	flowering plant	Turkey Oak	Thorndon Country Park S: SW part	TQ6289	1	2010
Essex Field Club	<i>Quercus cerris</i>	flowering plant	Turkey Oak	Brentwood C.P., Warley Place, Great Warley.	TQ5891	1	2014
Essex Field Club	<i>Quercus cerris</i>	flowering plant	Turkey Oak	Thorndon Country Park S: N part	TQ6290	1	2010
Essex Field Club	<i>Quercus cerris</i>	flowering plant	Turkey Oak	Brentwood C.P., Herongate	TQ6490	1	2017

Essex Field Club	<i>Quercus cerris</i>	flowering plant	Turkey Oak	Great Warley, St Mary the Virgin churchyard	TQ5889	1	1983
Essex Field Club	<i>Quercus cerris</i>	flowering plant	Turkey Oak	Brentwood: Hole Farm and St Mary the Virgin	TQ5889	1	2014
Essex Field Club	<i>Quercus cerris</i>	flowering plant	Turkey Oak	West Horndon, Brentwood, Essex (TQ6489)	TQ6489	1	2018
Essex Field Club	<i>Quercus cerris</i>	flowering plant	Turkey Oak	Brentwood: A127 and Childerditch Lane south	TQ6188	1	2015
Essex Field Club	<i>Quercus cerris</i>	flowering plant	Turkey Oak	Thorndon Country Park S: SE part	TQ6389	1	2010
Essex Field Club	<i>Quercus ilex</i>	flowering plant	Evergreen Oak	Brentwood: Great Warley	TQ5890	1	2014
Essex Field Club	<i>Quercus ilex</i>	flowering plant	Evergreen Oak	Brentwood C.P., Great Warley, Warley Place	TQ5890	1	2014
Essex Field Club	<i>Quercus ilex</i>	flowering plant	Evergreen Oak	Thorndon Country Park S: SE part	TQ6389	1	2010
Essex Field Club	<i>Quercus ilex</i>	flowering plant	Evergreen Oak	Brentwood: A127 and Little Warley Hall Lane	TQ6088	1	2014
Essex Field Club	<i>Rhododendron ponticum</i>	flowering plant	Rhododendron	Lorne Road Cemetery	TQ5992	1	2010
Essex Field Club	<i>Rhododendron ponticum</i>	flowering plant	Rhododendron	Brentwood C.P., Warley Place, Great Warley.	TQ5891	1	2014
Essex Field Club	<i>Rhododendron ponticum</i>	flowering plant	Rhododendron	Thorndon Country Park S: N part	TQ6290	1	2010
Essex Field Club	<i>Rhododendron ponticum</i>	flowering plant	Rhododendron	Brentwood: Hole Farm and St Mary the Virgin	TQ5889	1	2014
Essex Field Club	<i>Rhododendron ponticum</i>	flowering plant	Rhododendron	Brentwood C.P., Great Warley, Warley Place	TQ5890	1	2014
Essex Field Club	<i>Robinia pseudoacacia</i>	flowering plant	False Acacia	Brentwood Central	TQ5993	1	2010
Essex Field Club	<i>Robinia pseudoacacia</i>	flowering plant	False Acacia	Brentwood C.P., Great Warley, Warley Place	TQ5890	1	2014
Essex Field Club	<i>Robinia pseudoacacia</i>	flowering plant	False Acacia	Brentwood C.P., Warley Place, Great Warley.	TQ5891	1	2014
Essex Field Club	<i>Rosa rugosa</i>	flowering plant	Japanese Rose	Brentwood: Great Warley Hall	TQ5988	1	2013

Essex Field Club	<i>Rosa rugosa</i>	flowering plant	Japanese Rose	Brentwood C.P., Warley Place, Great Warley.	TQ5891	1	2014
Essex Field Club	<i>Rosa rugosa</i>	flowering plant	Japanese Rose	Thorndon Country Park S: SE part	TQ6389	1	2010
Essex Field Club	<i>Rosa rugosa</i>	flowering plant	Japanese Rose	Brentwood Central	TQ5993	1	2010
Essex Field Club	<i>Smyrniium olusatrum</i>	flowering plant	Alexanders	Brentwood: Great Warley Hall	TQ5988	2	2014
Essex Field Club	<i>Smyrniium olusatrum</i>	flowering plant	Alexanders	Brentwood: A127 and Childerditch Lane south	TQ6188	1	2015
Essex Field Club	<i>Smyrniium olusatrum</i>	flowering plant	Alexanders	Brentwood: West Horndon	TQ6288	1	2015
Essex Field Club	<i>Smyrniium olusatrum</i>	flowering plant	Alexanders	Brentwood: A127 and Little Warley Hall Lane	TQ6088	1	2014
Essex Field Club	<i>Smyrniium olusatrum</i>	flowering plant	Alexanders	Warley Hall Woods	TQ6088	1	2010
Essex Field Club	<i>Solidago canadensis</i>	flowering plant	Canadian Goldenrod	Cranham NNE	TQ5888	1	2006
Essex Field Club	<i>Solidago canadensis</i>	flowering plant	Canadian Goldenrod	Brentwood Central	TQ5993	1	2009
Essex Field Club	<i>Typha angustifolia</i>	flowering plant	Least bulrush	Brentwood C.P., Thorndon Country Park	TQ6190	1	2017
Essex Field Club	<i>Typha angustifolia</i>	flowering plant	Least bulrush	Shenfield Common pond	TQ6093	1	2003
Essex Field Club	<i>Typha angustifolia</i>	flowering plant	Least bulrush	Brentwood, Essex (TQ6488)	TQ6488	2	2019
Essex Field Club	<i>Typha angustifolia</i>	flowering plant	Least bulrush	Brentwood Central	TQ5993	1	2009
Essex Field Club	<i>Typha angustifolia</i>	flowering plant	Least bulrush	Childerditch	TQ6190	1	1996
Essex Field Club	<i>Typha angustifolia</i>	flowering plant	Least bulrush	Brentwood, Essex (TQ6388)	TQ6388	2	2019

ALL Records

Source	Taxon	Group	Vernacular	Location	Position	Records	Latest
Essex Field Club	<i>Abax parallelepipedus</i>	insect - beetle (Coleoptera)		Thorndon Park, Childerditch	TQ613904	1	1983
Essex Field Club	<i>Abax parallelepipedus</i>	insect - beetle (Coleoptera)		Thorndon Park	TQ6190	1	1987
Essex Field Club	<i>Abax parallelepipedus</i>	insect - beetle (Coleoptera)		Thorndon Park South	TQ632895	1	1983
Essex Field Club	<i>Abies nordmanniana</i>	conifer	Caucasian Fir	West Horndon, Brentwood, Essex (TQ6489)	TQ6489	1	2018
Essex Field Club	<i>Abraxas grossulariata</i>	insect - moth	Magpie Moth	Thorndon Park, Childerditch Street	TQ614903	1	1974
Essex Field Club	<i>Abraxas grossulariata</i>	insect - moth	Magpie Moth	Thorndon Country Park North	TQ605913	1	2009
Essex Field Club	<i>Abraxas grossulariata</i>	insect - moth	Magpie Moth	Ingrave, nr Brentwood	TQ623922	1	1960
Essex Field Club	<i>Abraxas grossulariata</i>	insect - moth	Magpie Moth	Thorndon Park, nr Brentwood	TQ605910	1	1974
Essex Field Club	<i>Abraxas grossulariata</i>	insect - moth	Magpie Moth	Thorndon Country Park, Brentwood	TQ605910	1	1973
Essex Field Club	<i>Abraxas grossulariata</i>	insect - moth	Magpie Moth	Ingrave: Middle Road FP	TQ623926	1	2015
Essex Field Club	<i>Abraxas grossulariata</i>	insect - moth	Magpie Moth	BRENTWOOD - THORNDON COUNTRY PARK NORTH	TQ612913	1	2009
Essex Field Club	<i>Abrostola tripartita</i>	insect - moth	Spectacle	Thorndon Park, nr Brentwood	TQ605910	1	1974
Essex Field Club	<i>Abrostola tripartita</i>	insect - moth	Spectacle	Thorndon Country Park, Brentwood	TQ605910	1	1973
Essex Field Club	<i>Abrostola tripartita</i>	insect - moth	Spectacle	Thorndon Park, Childerditch Street	TQ614903	1	1974
Essex Field Club	<i>Abrostola tripartita</i>	insect - moth	Spectacle	Ingrave, nr Brentwood	TQ623922	1	1960
Essex Birdwatching Society	<i>Acanthis cabaret</i>	bird	Lesser Redpoll	Brentwood	TQ5993	3	2020
Essex Birdwatching Society	<i>Acanthis cabaret</i>	bird	Lesser Redpoll	Warley	TQ5992	4	2019
Essex Birdwatching Society	<i>Acanthis cabaret</i>	bird	Lesser Redpoll	Thorndon CP	TQ6090	1	2019
Essex Birdwatching Society	<i>Acanthis cabaret</i>	bird	Lesser Redpoll	Thorndon Park South	TQ6290	9	2020
Essex Birdwatching Society	<i>Acanthis cabaret</i>	bird	Lesser Redpoll	Little Warley Common (TQ69 A)	TQ6191	2	2015
Essex Birdwatching Society	<i>Acanthis cabaret</i>	bird	Lesser Redpoll	Thorndon CP South	TQ6290	9	2019
Essex Birdwatching Society	<i>Acanthis cabaret</i>	bird	Lesser Redpoll	Chafford Gorges NR (EWT) (TQ596790)	TQ596790	1	2014
Essex Birdwatching Society	<i>Acanthis cabaret</i>	bird	Lesser Redpoll	Warley, Hampden Wood	TQ5891	1	2016

Essex Birdwatching Society	<i>Acanthis cabaret</i>	bird	Lesser Redpoll	Thorndon CP (South)	TQ6290	2	2018
Essex Birdwatching Society	<i>Acanthis cabaret</i>	bird	Lesser Redpoll	Brentwood	TQ6093	1	2016
Essex Birdwatching Society	<i>Acanthis cabaret</i>	bird	Lesser Redpoll	Warley CP	TQ6091	1	2015
Essex Birdwatching Society	<i>Acanthis cabaret</i>	bird	Lesser Redpoll	Thorndon CP	TQ6091	1	2018
Essex Birdwatching Society	<i>Acanthis cabaret</i>	bird	Lesser Redpoll	Becket Close	TQ5991	1	2014
Essex Birdwatching Society	<i>Acanthis cabaret</i>	bird	Lesser Redpoll	Warley	TQ5893	1	2016
Essex Birdwatching Society	<i>Acanthis cabaret</i>	bird	Lesser Redpoll	London Road Cemetery Brentwood	TQ5993	1	2020
Essex Birdwatching Society	<i>Acanthis cabaret</i>	bird	Lesser Redpoll	Thorndon Park North	TQ6091	19	2020
Essex Birdwatching Society	<i>Acanthis cabaret</i>	bird	Lesser Redpoll	Garden, 103 Shenfield Place, Brentwood	TQ6094	3	2016
Essex Birdwatching Society	<i>Acanthis cabaret</i>	bird	Lesser Redpoll	Thorndon CP North	TQ6091	33	2019
Essex Birdwatching Society	<i>Acanthis cabaret</i>	bird	Lesser Redpoll	Brentwood Cemetery	TQ5893	2	2020
Essex Birdwatching Society	<i>Acanthis cabaret</i>	bird	Lesser Redpoll	Warley Place CP	TQ5890	1	2017
Essex Birdwatching Society	<i>Acanthis cabaret</i>	bird	Lesser Redpoll	Thorndon CP (North)	TQ6091	12	2020
Essex Birdwatching Society	<i>Acanthis flammea</i>	bird	Common Redpoll	Thorndon CP North	TQ6091	1	2017
Essex Birdwatching Society	<i>Acanthis flammea</i>	bird	Common Redpoll	Chafford Gorges NR (EWT) (TQ596790)	TQ596790	1	2014
Essex Field Club	<i>Acanthosoma haemorrhoidale</i>	insect - true bug (Hemiptera)	Hawthorn Shieldbug	Thorndon Park, Childerditch Pond, etc	TQ610907	1	1984
Essex Field Club	<i>Acanthus mollis</i>	flowering plant	Bear's-breech	Brentwood C.P., Great Warley, Warley Place	TQ5890	1	2014
Essex Field Club	<i>Acanthus mollis</i>	flowering plant	Bear's-breech	Brentwood C.P., Warley Place, Great Warley.	TQ5891	1	2014
Essex Field Club	<i>Acasis viretata</i>	insect - moth	Yellow-barred Brindle	Brentwood - near Little Warley Common, Thorndon Country Park Nth	TQ605912	1	2010
Essex Field Club	<i>Acasis viretata</i>	insect - moth	Yellow-barred Brindle	Thorndon Park, Childerditch Street	TQ614903	1	1974

Essex Field Club	<i>Acasis viretata</i>	insect - moth	Yellow-barred Brindle	Thorndon Country Park North, Little Warley Common (mixed wood)	TQ605912	1	2010
Essex Field Club	<i>Acasis viretata</i>	insect - moth	Yellow-barred Brindle	Thorndon Park,nr Brentwood	TQ605910	1	1974
Essex Field Club	<i>Acasis viretata</i>	insect - moth	Yellow-barred Brindle	Thorndon Country Park,Brentwood	TQ605910	1	1973
Essex Birdwatching Society	<i>Accipiter gentilis</i>	bird	Goshawk	Warley Place EWT	TQ5890	2	2019
Essex Birdwatching Society	<i>Accipiter gentilis</i>	bird	Goshawk	Little Warley Common (TQ69 A)	TQ6191	2	2015
Essex Birdwatching Society	<i>Accipiter nisus</i>	bird	Sparrowhawk	Great & Little Warley Cricket Ground	TQ5990	1	2015
Essex Birdwatching Society	<i>Accipiter nisus</i>	bird	Sparrowhawk	Thorndon CP South	TQ6290	18	2019
Essex Birdwatching Society	<i>Accipiter nisus</i>	bird	Sparrowhawk	Little Warley Common (TQ69 A)	TQ6191	2	2015
Essex Birdwatching Society	<i>Accipiter nisus</i>	bird	Sparrowhawk	Warley	TQ5992	3	2019
Essex Birdwatching Society	<i>Accipiter nisus</i>	bird	Sparrowhawk	Brentwood, St. Faith's Park	TQ5893	2	2016
Essex Birdwatching Society	<i>Accipiter nisus</i>	bird	Sparrowhawk	Thorndon CP (South)	TQ6290	9	2020
Essex Birdwatching Society	<i>Accipiter nisus</i>	bird	Sparrowhawk	Hutton	TQ6293	1	2020
Essex Birdwatching Society	<i>Accipiter nisus</i>	bird	Sparrowhawk	TQ5993	TQ5993	1	2015
Essex Birdwatching Society	<i>Accipiter nisus</i>	bird	Sparrowhawk	Brentwood Town Centre	TQ5993	3	2018
Essex Birdwatching Society	<i>Accipiter nisus</i>	bird	Sparrowhawk	Thorndon CP	TQ6191	1	2018
Essex Birdwatching Society	<i>Accipiter nisus</i>	bird	Sparrowhawk	Warley Place NR	TQ5890	4	2019
Essex Birdwatching Society	<i>Accipiter nisus</i>	bird	Sparrowhawk	Harold Hill, Carters Brook	TQ5892	1	2015
Essex Birdwatching Society	<i>Accipiter nisus</i>	bird	Sparrowhawk	TQ5890	TQ5890	1	2015
Essex Birdwatching Society	<i>Accipiter nisus</i>	bird	Sparrowhawk	Brentwood	TQ5993	6	2020
Essex Birdwatching Society	<i>Accipiter nisus</i>	bird	Sparrowhawk	Thorndon Country Park North	TQ6091	1	2014
Essex Birdwatching Society	<i>Accipiter nisus</i>	bird	Sparrowhawk	Warley Place EWT	TQ5890	4	2020

Essex Birdwatching Society	<i>Accipiter nisus</i>	bird	Sparrowhawk	Great Warley	TQ5890	2	2020
Essex Birdwatching Society	<i>Accipiter nisus</i>	bird	Sparrowhawk	Thorndon Park North	TQ6091	7	2020
Essex Birdwatching Society	<i>Accipiter nisus</i>	bird	Sparrowhawk	15 Downsland Drive Brentwood	TQ5993	1	2020
Essex Birdwatching Society	<i>Accipiter nisus</i>	bird	Sparrowhawk	M25 J29 A127 Codham Hall Farm	TQ5888	14	2019
Essex Birdwatching Society	<i>Accipiter nisus</i>	bird	Sparrowhawk	Warley Place	TQ5891	1	2015
Essex Birdwatching Society	<i>Accipiter nisus</i>	bird	Sparrowhawk	Codham Hall Farm Offices	TQ5888	1	2016
Essex Birdwatching Society	<i>Accipiter nisus</i>	bird	Sparrowhawk	Thorndon CP North	TQ6091	12	2019
Essex Birdwatching Society	<i>Accipiter nisus</i>	bird	Sparrowhawk	junction A127 & A128	TQ6389	1	2014
Essex Birdwatching Society	<i>Accipiter nisus</i>	bird	Sparrowhawk	Warley	TQ5893	3	2016
Essex Birdwatching Society	<i>Accipiter nisus</i>	bird	Sparrowhawk	Brentwood, 7 London Rd	TQ5893	1	2017
Essex Birdwatching Society	<i>Accipiter nisus</i>	bird	Sparrowhawk	Thorndon CP (North)	TQ6091	9	2018
Essex Birdwatching Society	<i>Accipiter nisus</i>	bird	Sparrowhawk	Woodman Road Cemetery Warley	TQ5992	1	2020
Essex Birdwatching Society	<i>Accipiter nisus</i>	bird	Sparrowhawk	Hartwood	TQ6092	1	2019
Essex Birdwatching Society	<i>Accipiter nisus</i>	bird	Sparrowhawk	TQ5891	TQ5891	1	2015
Essex Birdwatching Society	<i>Accipiter nisus</i>	bird	Sparrowhawk	Brentwood	TQ6192	1	2018
Essex Birdwatching Society	<i>Accipiter nisus</i>	bird	Sparrowhawk	Thorndon CP	TQ6091	3	2018
Essex Birdwatching Society	<i>Accipiter nisus</i>	bird	Sparrowhawk	Warley Place EWT	TQ5891	2	2016
Essex Birdwatching Society	<i>Accipiter nisus</i>	bird	Sparrowhawk	Great Warley	TQ5992	1	2013
Essex Birdwatching Society	<i>Accipiter nisus</i>	bird	Sparrowhawk	Thorndon Park South	TQ6290	8	2020
Essex Birdwatching Society	<i>Accipiter nisus</i>	bird	Sparrowhawk	A127/M25 junction	TQ5888	1	2014
Essex Birdwatching Society	<i>Accipiter nisus</i>	bird	Sparrowhawk	M25/A127 Junction 29	TQ5888	6	2020

Essex Birdwatching Society	<i>Accipiter nisus</i>	bird	Sparrowhawk	Warley Place CP	TQ5890	7	2017
Essex Field Club	<i>Acer campestre</i>	flowering plant	Field Maple	Brentwood: A127 and Childerditch Lane south	TQ6188	1	2015
Essex Field Club	<i>Acer campestre</i>	flowering plant	Field Maple	Thorndon Country Park S: SE part	TQ6389	1	2010
Essex Field Club	<i>Acer campestre</i>	flowering plant	Field Maple	Brentwood C.P., Little Burstead, Long Shaw	TQ6492	1	2017
Essex Field Club	<i>Acer campestre</i>	flowering plant	Field Maple	Childerditch	TQ6190	1	1996
Essex Field Club	<i>Acer campestre</i>	flowering plant	Field Maple	Brentwood, West Horndon	TQ6388	1	2010
Essex Field Club	<i>Acer campestre</i>	flowering plant	Field Maple	Spearshill Wood	TQ645908	1	1983
Essex Field Club	<i>Acer campestre</i>	flowering plant	Field Maple	All Saints, East Horndon	TQ6389	1	2005
Essex Field Club	<i>Acer campestre</i>	flowering plant	Field Maple	Brentwood: Little Warley Hall Lane and Childerditch	TQ6089	1	2015
Essex Field Club	<i>Acer campestre</i>	flowering plant	Field Maple	Brentwood Central	TQ5993	1	2009
Essex Field Club	<i>Acer campestre</i>	flowering plant	Field Maple	Great Warley, Codham Hall Wood	TQ5888	1	1979
Essex Field Club	<i>Acer campestre</i>	flowering plant	Field Maple	Brentwood: Great Warley Hall	TQ5988	1	2013
Essex Field Club	<i>Acer campestre</i>	flowering plant	Field Maple	West Horndon, Brentwood, Essex (TQ6489)	TQ6489	1	2018
Essex Field Club	<i>Acer campestre</i>	flowering plant	Field Maple	Brentwood C.P., Warley Gap	TQ5991	1	2018
Essex Field Club	<i>Acer campestre</i>	flowering plant	Field Maple	Cranham NNE	TQ5888	1	2005
Essex Field Club	<i>Acer campestre</i>	flowering plant	Field Maple	Brentwood: A127 and Little Warley Hall Lane	TQ6088	1	2014
Essex Field Club	<i>Acer campestre</i>	flowering plant	Field Maple	Thorndon Country Park S: SW part	TQ6289	1	2010
Essex Field Club	<i>Acer campestre</i>	flowering plant	Field Maple	Brentwood C.P., Little Burstead, Long Shaw	TQ6493	1	2017
Essex Field Club	<i>Acer campestre</i>	flowering plant	Field Maple	Childerditch industrial estate (Centre TQ608896)	TQ6089	1	2015
Essex Field Club	<i>Acer campestre</i>	flowering plant	Field Maple	Brentwood, West Horndon	TQ6188	1	2009
Essex Field Club	<i>Acer campestre</i>	flowering plant	Field Maple	Thorndon Country Park S: N part	TQ6290	1	2010
Essex Field Club	<i>Acer campestre</i>	flowering plant	Field Maple	Brentwood C.P., Herongate	TQ6490	1	2017
Essex Field Club	<i>Acer campestre</i>	flowering plant	Field Maple	Brentwood: West Horndon	TQ6288	1	2015
Essex Field Club	<i>Acer campestre</i>	flowering plant	Field Maple	Brentwood, green lane	TQ6489	1	1980
Essex Field Club	<i>Acer campestre</i>	flowering plant	Field Maple	Great Warley, Hole Farm	TQ5889	1	1987
Essex Field Club	<i>Acer campestre</i>	flowering plant	Field Maple	Brentwood: Hole Farm and St Mary the Virgin	TQ5889	1	2014
Essex Field Club	<i>Acer campestre</i>	flowering plant	Field Maple	Brentwood C.P., Warley Place, Great Warley.	TQ5891	1	2014
Essex Field Club	<i>Acer campestre</i>	flowering plant	Field Maple	Dunton Hills (golf course)	TQ6488	1	2016

Essex Field Club	<i>Acer campestre</i>	flowering plant	Field Maple	Brentwood: A128 and east of West Horndon	TQ6388	1	2016
Essex Field Club	<i>Acer campestre</i>	flowering plant	Field Maple	Warley Hall Woods	TQ6088	1	2010
Essex Field Club	<i>Acer campestre</i>	flowering plant	Field Maple	Brentwood C.P., Thorndon Country Park	TQ6190	1	2017
Essex Field Club	<i>Acer campestre</i>	flowering plant	Field Maple	Chindits :Lane area	TQ5992	1	2010
Essex Field Club	<i>Acer negundo</i>	flowering plant	Ashleaf Maple	Brentwood: A128 and east of West Horndon	TQ6388	1	2016
Essex Field Club	<i>Acer platanoides</i>	flowering plant	Norway Maple	Brentwood, Clement's Wood & housing estate	TQ5891	1	2013
Essex Field Club	<i>Acer platanoides</i>	flowering plant	Norway Maple	Brentwood C.P., Great Warley, Warley Place	TQ5890	1	2015
Essex Field Club	<i>Acer platanoides</i>	flowering plant	Norway Maple	Cranham NNE	TQ5888	1	2006
Essex Field Club	<i>Acer platanoides</i>	flowering plant	Norway Maple	Brentwood: Little Warley Hall Lane and Childerditch	TQ6089	1	2015
Essex Field Club	<i>Acer platanoides</i>	flowering plant	Norway Maple	Brentwood, Ingrave, churchyard	TQ6291	1	2016
Essex Field Club	<i>Acer platanoides</i>	flowering plant	Norway Maple	Brentwood Central	TQ5993	1	2009
Essex Field Club	<i>Acer platanoides</i>	flowering plant	Norway Maple	Brentwood: West Horndon	TQ6288	1	2016
Essex Field Club	<i>Acer platanoides</i>	flowering plant	Norway Maple	Brentwood: A127 and Childerditch Lane south	TQ6188	1	2015
Essex Field Club	<i>Acer pseudoplatanus</i>	flowering plant	Sycamore	Brentwood C.P., Thorndon Country Park	TQ6091	1	2017
Essex Field Club	<i>Acer pseudoplatanus</i>	flowering plant	Sycamore	Brentwood: A128 and east of West Horndon	TQ6388	2	2017
Essex Field Club	<i>Acer pseudoplatanus</i>	flowering plant	Sycamore	Childerditch industrial estate (Centre TQ608896)	TQ6089	1	2015
Essex Field Club	<i>Acer pseudoplatanus</i>	flowering plant	Sycamore	Brentwood, Clement's Wood & housing estate	TQ5891	1	2013
Essex Field Club	<i>Acer pseudoplatanus</i>	flowering plant	Sycamore	Brentwood C.P., Great Warley, Warley Place	TQ5890	1	2014
Essex Field Club	<i>Acer pseudoplatanus</i>	flowering plant	Sycamore	Brentwood: A127 and Childerditch Lane south	TQ6188	1	2015
Essex Field Club	<i>Acer pseudoplatanus</i>	flowering plant	Sycamore	Brentwood: West Horndon	TQ6288	1	2016
Essex Field Club	<i>Acer pseudoplatanus</i>	flowering plant	Sycamore	Brentwood C.P., Warley Place, Great Warley.	TQ5891	1	2014
Essex Field Club	<i>Acer pseudoplatanus</i>	flowering plant	Sycamore	Thorndon Country Park S: N part	TQ6290	1	2010
Essex Field Club	<i>Acer pseudoplatanus</i>	flowering plant	Sycamore	Brentwood, West Horndon	TQ6288	1	2008
Essex Field Club	<i>Acer pseudoplatanus</i>	flowering plant	Sycamore	Brentwood: Hole Farm and St Mary the Virgin	TQ5889	1	2014
Essex Field Club	<i>Acer pseudoplatanus</i>	flowering plant	Sycamore	Brentwood C.P., Warley Common	TQ5990	1	2018

Essex Field Club	<i>Acer pseudoplatanus</i>	flowering plant	Sycamore	Great Warley, St Mary the Virgin churchyard	TQ5889	1	1983
Essex Field Club	<i>Acer pseudoplatanus</i>	flowering plant	Sycamore	Brentwood, Ingrave, churchyard	TQ6291	1	2016
Essex Field Club	<i>Acer pseudoplatanus</i>	flowering plant	Sycamore	Brentwood: Great Warley	TQ5890	1	2014
Essex Field Club	<i>Acer pseudoplatanus</i>	flowering plant	Sycamore	Brentwood C.P., Thorndon Country Park	TQ6190	1	2017
Essex Field Club	<i>Acer pseudoplatanus</i>	flowering plant	Sycamore	Cranham NNE	TQ5888	1	2006
Essex Field Club	<i>Acer pseudoplatanus</i>	flowering plant	Sycamore	Brentwood, Clement's Wood & housing estate	TQ5892	1	2013
Essex Field Club	<i>Acer pseudoplatanus</i>	flowering plant	Sycamore	Brentwood C.P., Thorndon Country Park	TQ6090	1	2017
Essex Field Club	<i>Acer pseudoplatanus</i>	flowering plant	Sycamore	Brentwood: A127 and Little Warley Hall Lane	TQ6088	1	2014
Essex Field Club	<i>Acer pseudoplatanus</i>	flowering plant	Sycamore	Childerditch	TQ6190	1	1996
Essex Field Club	<i>Acer pseudoplatanus</i>	flowering plant	Sycamore	Brentwood Central	TQ5993	1	2009
Essex Field Club	<i>Acer pseudoplatanus</i>	flowering plant	Sycamore	Thorndon Country Park S: SW part	TQ6289	1	2010
Essex Field Club	<i>Acer pseudoplatanus</i>	flowering plant	Sycamore	All Saints, East Horndon	TQ6389	1	2005
Essex Field Club	<i>Acer pseudoplatanus</i>	flowering plant	Sycamore	Brentwood, West Horndon	TQ6388	1	2010
Essex Field Club	<i>Acer pseudoplatanus</i>	flowering plant	Sycamore	Brentwood: Little Warley Hall Lane and Childerditch	TQ6089	1	2015
Essex Field Club	<i>Acer pseudoplatanus</i>	flowering plant	Sycamore	Brentwood C.P., Warley Gap	TQ5991	1	2018
Essex Field Club	<i>Acer pseudoplatanus</i>	flowering plant	Sycamore	Hampden Wood	TQ5992	1	2010
Essex Field Club	<i>Acer pseudoplatanus</i>	flowering plant	Sycamore	Brentwood, Little Warley, St Peters churchyard	TQ6088	1	1983
Essex Field Club	<i>Acer pseudoplatanus</i>	flowering plant	Sycamore	Brentwood: Great Warley Hall	TQ5988	1	2013
Essex Field Club	<i>Acer pseudoplatanus</i>	flowering plant	Sycamore	Brentwood C.P., Thorndon Country Park, Car Park	TQ6191	1	2017
Essex Field Club	<i>Acer pseudoplatanus</i>	flowering plant	Sycamore	Dunton Hills (golf course)	TQ6488	1	2017
Essex Field Club	<i>Acer pseudoplatanus</i>	flowering plant	Sycamore	Brentwood, Hart's Wood	TQ6092	1	2018
Essex Field Club	<i>Achenium depressum</i>	insect - beetle (Coleoptera)		Thorndon Park Forest	TQ608912	1	1983
Essex Field Club	<i>Achillea millefolium</i>	flowering plant	Yarrow	Brentwood C.P., Great Warley, Warley Place	TQ5890	1	2014
Essex Field Club	<i>Achillea millefolium</i>	flowering plant	Yarrow	Brentwood: A128 and east of West Horndon	TQ6388	1	2016
Essex Field Club	<i>Achillea millefolium</i>	flowering plant	Yarrow	Brentwood, Essex (TQ6388)	TQ6388	1	2018
Essex Field Club	<i>Achillea millefolium</i>	flowering plant	Yarrow	Childerditch industrial estate (Centre TQ608896)	TQ6089	1	2015
Essex Field Club	<i>Achillea millefolium</i>	flowering plant	Yarrow	Brentwood: A127 and Childerditch Lane south	TQ6188	1	2015

Essex Field Club	<i>Achillea millefolium</i>	flowering plant	Yarrow	Brentwood, Clement's Wood & housing estate	TQ5891	1	2013
Essex Field Club	<i>Achillea millefolium</i>	flowering plant	Yarrow	Brentwood: West Horndon	TQ6288	1	2015
Essex Field Club	<i>Achillea millefolium</i>	flowering plant	Yarrow	Brentwood, West Horndon	TQ6388	1	2010
Essex Field Club	<i>Achillea millefolium</i>	flowering plant	Yarrow	Jury Hill	TQ6189	1	2002
Essex Field Club	<i>Achillea millefolium</i>	flowering plant	Yarrow	Brentwood C.P., Warley Common	TQ5990	1	2018
Essex Field Club	<i>Achillea millefolium</i>	flowering plant	Yarrow	Brentwood: Hole Farm and St Mary the Virgin	TQ5889	1	2014
Essex Field Club	<i>Achillea millefolium</i>	flowering plant	Yarrow	Brentwood, Little Warley, St Peters churchyard	TQ6088	1	1983
Essex Field Club	<i>Achillea millefolium</i>	flowering plant	Yarrow	Dunton Hills (golf course)	TQ6488	1	2016
Essex Field Club	<i>Achillea millefolium</i>	flowering plant	Yarrow	Brentwood C.P., Thorndon Country Park	TQ6190	1	2017
Essex Field Club	<i>Achillea millefolium</i>	flowering plant	Yarrow	Brentwood: Great Warley	TQ5890	1	2014
Essex Field Club	<i>Achillea millefolium</i>	flowering plant	Yarrow	Brentwood, Ingrave, churchyard	TQ6291	1	2016
Essex Field Club	<i>Achillea millefolium</i>	flowering plant	Yarrow	Chindits :Lane area	TQ5992	1	2010
Essex Field Club	<i>Achillea millefolium</i>	flowering plant	Yarrow	All Saints, East Horndon	TQ6389	1	2005
Essex Field Club	<i>Achillea millefolium</i>	flowering plant	Yarrow	Brentwood: A127 and Little Warley Hall Lane	TQ6088	1	2014
Essex Field Club	<i>Achillea millefolium</i>	flowering plant	Yarrow	Brentwood, Clement's Wood & housing estate	TQ5892	1	2013
Essex Field Club	<i>Achillea millefolium</i>	flowering plant	Yarrow	Childerditch	TQ6190	1	1996
Essex Field Club	<i>Achillea millefolium</i>	flowering plant	Yarrow	Brentwood, West Horndon	TQ6188	1	2009
Essex Field Club	<i>Achillea millefolium</i>	flowering plant	Yarrow	Thorndon Country Park S: SE part	TQ6389	1	2010
Essex Field Club	<i>Achillea millefolium</i>	flowering plant	Yarrow	Brentwood Central	TQ5993	1	2009
Essex Field Club	<i>Achillea millefolium</i>	flowering plant	Yarrow	Brentwood: Little Warley Hall Lane and Childerditch	TQ6089	1	2015
Essex Field Club	<i>Achillea millefolium</i>	flowering plant	Yarrow	Brentwood, West Horndon	TQ6288	1	2008
Essex Field Club	<i>Achillea millefolium</i>	flowering plant	Yarrow	Great Warley, St Mary the Virgin churchyard	TQ5889	1	1983
Essex Field Club	<i>Achillea millefolium</i>	flowering plant	Yarrow	Brentwood C.P., Thorndon Country Park, Car Park	TQ6191	1	2017
Essex Field Club	<i>Achillea millefolium</i>	flowering plant	Yarrow	Brentwood: Great Warley Hall	TQ5988	1	2013
Essex Field Club	<i>Achillea millefolium</i>	flowering plant	Yarrow	Brentwood, Little Warley Common	TQ6091	1	2018
Essex Field Club	<i>Achillea millefolium</i>	flowering plant	Yarrow	Cranham NNE	TQ5888	1	2005
Essex Field Club	<i>Achillea ptarmica</i>	flowering plant	Sneezewort	Brentwood, Thorndon Park North	TQ6190	1	2008
Essex Field Club	<i>Achillea ptarmica</i>	flowering plant	Sneezewort	Brentwood C.P., Thorndon Country Park	TQ6190	1	2017

Essex Field Club	<i>Achillea ptarmica</i>	flowering plant	Sneezewort	Childerditch	TQ6190	1	1996
Essex Field Club	<i>Achillea ptarmica</i>	flowering plant	Sneezewort	Brentwood, Little Warley Common	TQ6090	1	2008
Essex Field Club	<i>Achlya flavicornis</i>	insect - moth	Yellow Horned	Thorndon Park,nr Brentwood	TQ605910	1	1974
Essex Field Club	<i>Achlya flavicornis</i>	insect - moth	Yellow Horned	Ingrave,nr Brentwood	TQ623922	1	1960
Essex Field Club	<i>Acleris emargana</i>	insect - moth	a moth	Thorndon Country Park North	TQ605913	1	2009
Essex Field Club	<i>Acleris forsskaleana</i>	insect - moth	a moth	Little Warley Common	TQ606905	1	2021
Essex Field Club	<i>Acleris notana</i>	insect - moth	a moth	Thorndon Country Park North	TQ605913	1	2009
Essex Field Club	<i>Acleris rhombana</i>	insect - moth	Rhomboid Tortrix	Great Warley	TQ589917	1	2012
Essex Field Club	<i>Acleris rhombana</i>	insect - moth	Rhomboid Tortrix	Thorndon Country Park North	TQ605913	1	2009
Essex Field Club	<i>Acleris sparsana</i>	insect - moth	a moth	Great Warley	TQ589917	1	2013
Essex Field Club	<i>Acorus calamus</i>	flowering plant	Sweet-flag	Thorndon Country Park S: SW part	TQ6289	1	2002
Essex Field Club	<i>Acrobasis consociella</i>	insect - moth	a moth	BRENTWOOD - THORNDON COUNTRY PARK NORTH	TQ612913	1	2013
Essex Field Club	<i>Acrobasis repandana</i>	insect - moth	a moth	BRENTWOOD - THORNDON COUNTRY PARK NORTH	TQ612913	1	2009
Essex Field Club	<i>Acrobasis repandana</i>	insect - moth	a moth	Thorndon Country Park North	TQ605913	1	2009
Essex Field Club	<i>Acronicta aceris</i>	insect - moth	Sycamore	Ingrave,nr Brentwood	TQ623922	1	1960
Essex Field Club	<i>Acronicta aceris</i>	insect - moth	Sycamore	Thorndon Country Park North (mixed wood)	TQ605913	1	2010
Essex Field Club	<i>Acronicta alni</i>	insect - moth	Alder Moth	Ingrave,nr Brentwood	TQ623922	1	1973
Essex Field Club	<i>Acronicta leporina</i>	insect - moth	Miller	TQ6091	TQ6091	1	1974
Essex Field Club	<i>Acronicta leporina</i>	insect - moth	Miller	Ingrave,nr Brentwood	TQ623922	1	1960
Essex Field Club	<i>Acronicta leporina</i>	insect - moth	Miller	Thorndon Country Park,Brentwood	TQ605910	1	1973
Essex Field Club	<i>Acronicta psi</i>	insect - moth	Grey Dagger	Thorndon Country Park,Brentwood	TQ605910	1	1973
Essex Field Club	<i>Acronicta psi</i>	insect - moth	Grey Dagger	Thorndon Park,nr Brentwood	TQ605910	1	1974
Essex Field Club	<i>Acronicta psi</i>	insect - moth	Grey Dagger	Ingrave,nr Brentwood	TQ623922	1	1960
Essex Field Club	<i>Acronicta rumicis</i>	insect - moth	Knot Grass	Brentwood	TQ591934	1	2013
Essex Field Club	<i>Acronicta rumicis</i>	insect - moth	Knot Grass	Thorndon Country Park,Brentwood	TQ605910	1	1973
Essex Field Club	<i>Acronicta rumicis</i>	insect - moth	Knot Grass	Great Warley	TQ589917	1	2013
Essex Field Club	<i>Acronicta rumicis</i>	insect - moth	Knot Grass	Thorndon Park,nr Brentwood	TQ605910	1	1974
Essex Field Club	<i>Acronicta rumicis</i>	insect - moth	Knot Grass	Ingrave,nr Brentwood	TQ623922	1	1960
Essex Field Club	<i>Acronicta tridens</i>	insect - moth	Dark Dagger	Thorndon Park,Childerditch Street	TQ614903	1	1974
Essex Field Club	<i>Acronicta tridens/psi</i>	insect - moth	Dark Dagger / Grey Dagger	Great Warley	TQ589917	1	2013
Essex Field Club	<i>Acronicta tridens/psi</i>	insect - moth	Dark Dagger / Grey Dagger	BRENTWOOD - THORNDON COUNTRY PARK NORTH	TQ612913	1	2013
Essex Field Club	<i>Acrotrichis intermedia</i>	insect - beetle (Coleoptera)		Warley Place	TQ583909	1	1983

Essex Birdwatching Society	<i>Actitis hypoleucos</i>	bird	Common Sandpiper	Thorndon CP South	TQ6290	1	2017
Essex Field Club	<i>Acupalpus dubius</i>	insect - beetle (Coleoptera)		Thorndon Park	TQ6190	1	1987
Essex Field Club	<i>Acupalpus dubius</i>	insect - beetle (Coleoptera)		Thorndon Park Forest	TQ608912	1	1985
Essex Field Club	<i>Adalia bipunctata</i>	insect - beetle (Coleoptera)	2-spot Ladybird	Thorndon Park, Childerditch	TQ613904	1	1983
Essex Field Club	<i>Adalia bipunctata</i>	insect - beetle (Coleoptera)	2-spot Ladybird	Warley Place	TQ583909	1	1999
Essex Field Club	<i>Adalia bipunctata</i>	insect - beetle (Coleoptera)	2-spot Ladybird	Thorndon Park Forest	TQ608912	1	1983
Essex Field Club	<i>Adalia decempunctata</i>	insect - beetle (Coleoptera)	10-spot Ladybird	Warley Hall Wood	TQ601889	1	1984
Essex Field Club	<i>Adalia decempunctata</i>	insect - beetle (Coleoptera)	10-spot Ladybird	Thorndon Park Forest	TQ608912	1	1983
Essex Field Club	<i>Adalia decempunctata</i>	insect - beetle (Coleoptera)	10-spot Ladybird	Thorndon Park, Childerditch	TQ613904	1	1984
Essex Field Club	<i>Adela reaumurella</i>	insect - moth	a moth	Thorndon Park: Childerditch Common	TQ608907	1	2012
Essex Field Club	<i>Adela reaumurella</i>	insect - moth	a moth	Little Warley Common	TQ607905	1	2011
Essex Field Club	<i>Adela reaumurella</i>	insect - moth	a moth	Little Warley Common	TQ606906	1	2012
Essex Field Club	<i>Adela reaumurella</i>	insect - moth	a moth	Brentwood - near Little Warley Common, Thorndon Country Park Nth	TQ605912	1	2010
Essex Field Club	<i>Adela reaumurella</i>	insect - moth	a moth	Thorndon Country Park North, Little Warley Common (mixed wood)	TQ605912	1	2010
Essex Field Club	<i>Adela reaumurella</i>	insect - moth	a moth	Little Warley Common	TQ607904	4	2012
Essex Field Club	<i>Adela reaumurella</i>	insect - moth	a moth	BRENTWOOD - THORNDON COUNTRY PARK NORTH	TQ612913	1	2011
Essex Field Club	<i>Adiantum capillus-veneris</i>	fern	Maidenhair Fern	Brentwood C.P., Warley Place, Great Warley.	TQ5891	1	2014
Essex Field Club	<i>Adoxa moschatellina</i>	flowering plant	Moschatel	Brentwood C.P., Little Burstead, Long Shaw	TQ6493	1	2017
Essex Field Club	<i>Adoxa moschatellina</i>	flowering plant	Moschatel	Cranham NNE	TQ5888	1	2006
Essex Field Club	<i>Adoxa moschatellina</i>	flowering plant	Moschatel	Brentwood: Herongate Golf Course	TQ6290	1	2010
Essex Field Club	<i>Adoxa moschatellina</i>	flowering plant	Moschatel	Warley Hall Woods	TQ6088	1	2010
Essex Field Club	<i>Adoxa moschatellina</i>	flowering plant	Moschatel	Brentwood, Thorndon Park	TQ6191	1	1983
Essex Field Club	<i>Adoxa moschatellina</i>	flowering plant	Moschatel	Thorndon Country Park S: SE part	TQ6389	1	2002

Essex Field Club	<i>Adoxa moschatellina</i>	flowering plant	Moschatel	Brentwood C.P., Warley Place, Great Warley.	TQ5891	1	2014
Essex Field Club	<i>Adoxa moschatellina</i>	flowering plant	Moschatel	Great Warley, Codham Hall Wood	TQ5888	1	1979
Essex Field Club	<i>Adoxa moschatellina</i>	flowering plant	Moschatel	Brentwood: West Horndon	TQ6288	1	2016
Essex Field Club	<i>Adoxa moschatellina</i>	flowering plant	Moschatel	Brentwood: A127 and Little Warley Hall Lane	TQ6088	1	2014
Essex Field Club	<i>Adoxa moschatellina</i>	flowering plant	Moschatel	Thorndon Country Park S: SW part	TQ6289	1	2002
Essex Field Club	<i>Adoxa moschatellina</i>	flowering plant	Moschatel	Brentwood, Blind Lane	TQ6493	1	2009
Essex Field Club	<i>Adoxa moschatellina</i>	flowering plant	Moschatel	Thorndon Country Park S: N part	TQ6290	1	2010
Essex Birdwatching Society	<i>Aegithalos caudatus</i>	bird	Long-tailed Tit	Thorndon CP	TQ6091	13	2019
Essex Birdwatching Society	<i>Aegithalos caudatus</i>	bird	Long-tailed Tit	Warley Place	TQ5890	2	2015
Essex Birdwatching Society	<i>Aegithalos caudatus</i>	bird	Long-tailed Tit	Brentwood	TQ5993	5	2020
Essex Birdwatching Society	<i>Aegithalos caudatus</i>	bird	Long-tailed Tit	Thorndon Park	TQ6091	1	2015
Essex Birdwatching Society	<i>Aegithalos caudatus</i>	bird	Long-tailed Tit	Warley Place NR	TQ5890	18	2019
Essex Birdwatching Society	<i>Aegithalos caudatus</i>	bird	Long-tailed Tit	Great Warley: Codham Hall washland	TQ5888	1	2020
Essex Birdwatching Society	<i>Aegithalos caudatus</i>	bird	Long-tailed Tit	Thorndon Country Park North	TQ6091	1	2014
Essex Birdwatching Society	<i>Aegithalos caudatus</i>	bird	Long-tailed Tit	Warley CP	TQ6091	1	2015
Essex Birdwatching Society	<i>Aegithalos caudatus</i>	bird	Long-tailed Tit	Thorndon CP North	TQ6091	8	2019
Essex Birdwatching Society	<i>Aegithalos caudatus</i>	bird	Long-tailed Tit	Warley Place EWT	TQ5891	3	2016
Essex Birdwatching Society	<i>Aegithalos caudatus</i>	bird	Long-tailed Tit	Garden, 103 Shenfield Place, Brentwood	TQ6094	5	2016
Essex Birdwatching Society	<i>Aegithalos caudatus</i>	bird	Long-tailed Tit	M25/A127 Junction 29	TQ5888	3	2020
Essex Birdwatching Society	<i>Aegithalos caudatus</i>	bird	Long-tailed Tit	Warley	TQ5891	2	2016
Essex Birdwatching Society	<i>Aegithalos caudatus</i>	bird	Long-tailed Tit	Thorndon CP (North)	TQ6091	16	2020
Essex Birdwatching Society	<i>Aegithalos caudatus</i>	bird	Long-tailed Tit	Warley Place CP	TQ5891	1	2017

Essex Birdwatching Society	<i>Aegithalos caudatus</i>	bird	Long-tailed Tit	Codham Hall Farm Offices	TQ5888	1	2016
Essex Birdwatching Society	<i>Aegithalos caudatus</i>	bird	Long-tailed Tit	London Road Cemetery Brentwood	TQ5993	2	2020
Essex Birdwatching Society	<i>Aegithalos caudatus</i>	bird	Long-tailed Tit	TQ5891	TQ5891	1	2015
Essex Birdwatching Society	<i>Aegithalos caudatus</i>	bird	Long-tailed Tit	West Horndon	TQ6488	1	2020
Essex Birdwatching Society	<i>Aegithalos caudatus</i>	bird	Long-tailed Tit	Thorndon CP	TQ6092	1	2017
Essex Birdwatching Society	<i>Aegithalos caudatus</i>	bird	Long-tailed Tit	Warley Place	TQ5891	2	2015
Essex Birdwatching Society	<i>Aegithalos caudatus</i>	bird	Long-tailed Tit	Brentwood	TQ6093	1	2016
Essex Birdwatching Society	<i>Aegithalos caudatus</i>	bird	Long-tailed Tit	Thorndon Park North	TQ6091	10	2020
Essex Birdwatching Society	<i>Aegithalos caudatus</i>	bird	Long-tailed Tit	Warley, Donkey Lane Plantation	TQ5992	1	2016
Essex Birdwatching Society	<i>Aegithalos caudatus</i>	bird	Long-tailed Tit	Hartswood	TQ6092	1	2019
Essex Birdwatching Society	<i>Aegithalos caudatus</i>	bird	Long-tailed Tit	Thorndon CP	TQ6090	2	2019
Essex Birdwatching Society	<i>Aegithalos caudatus</i>	bird	Long-tailed Tit	Warley Hill	TQ5992	2	2016
Essex Birdwatching Society	<i>Aegithalos caudatus</i>	bird	Long-tailed Tit	Becket Close	TQ5991	1	2014
Essex Birdwatching Society	<i>Aegithalos caudatus</i>	bird	Long-tailed Tit	Thorndon CP South	TQ6290	17	2019
Essex Birdwatching Society	<i>Aegithalos caudatus</i>	bird	Long-tailed Tit	Warley Place Nature Reserve	TQ5891	1	2014
Essex Birdwatching Society	<i>Aegithalos caudatus</i>	bird	Long-tailed Tit	Great Warley - De Rougemont Manor	TQ5890	1	2017
Essex Birdwatching Society	<i>Aegithalos caudatus</i>	bird	Long-tailed Tit	Mill Wood	TQ6289	2	2014
Essex Birdwatching Society	<i>Aegithalos caudatus</i>	bird	Long-tailed Tit	Warley	TQ5992	4	2020
Essex Birdwatching Society	<i>Aegithalos caudatus</i>	bird	Long-tailed Tit	Thorndon CP (South)	TQ6290	11	2020
Essex Birdwatching Society	<i>Aegithalos caudatus</i>	bird	Long-tailed Tit	Warley Place EWT	TQ5890	14	2020
Essex Birdwatching Society	<i>Aegithalos caudatus</i>	bird	Long-tailed Tit	Dark Lane Warley	TQ5892	1	2020

Essex Birdwatching Society	<i>Aegithalos caudatus</i>	bird	Long-tailed Tit	M25 J29 A127 Codham Hall Farm	TQ5888	7	2019
Essex Birdwatching Society	<i>Aegithalos caudatus</i>	bird	Long-tailed Tit	Warley	TQ5890	1	2019
Essex Birdwatching Society	<i>Aegithalos caudatus</i>	bird	Long-tailed Tit	Woodman Road Cemetery Warley	TQ5992	1	2020
Essex Birdwatching Society	<i>Aegithalos caudatus</i>	bird	Long-tailed Tit	Thorndon CP	TQ6191	2	2018
Essex Birdwatching Society	<i>Aegithalos caudatus</i>	bird	Long-tailed Tit	Warley Place CP	TQ5890	11	2017
Essex Birdwatching Society	<i>Aegithalos caudatus</i>	bird	Long-tailed Tit	Codham Hall Farm	TQ5888	2	2015
Essex Birdwatching Society	<i>Aegithalos caudatus</i>	bird	Long-tailed Tit	Thorndon Park South	TQ6290	4	2020
Essex Birdwatching Society	<i>Aegithalos caudatus</i>	bird	Long-tailed Tit	Weald Park	TQ5894	1	2016
Essex Birdwatching Society	<i>Aegithalos caudatus</i>	bird	Long-tailed Tit	Ingrave Road	TQ6293	1	2019
Essex Field Club	<i>Aegopodium podagraria</i>	flowering plant	Ground-elder	Brentwood C.P., Warley Place, Great Warley.	TQ5891	1	2014
Essex Field Club	<i>Aegopodium podagraria</i>	flowering plant	Ground-elder	Brentwood C.P., Herongate	TQ6490	1	2017
Essex Field Club	<i>Aegopodium podagraria</i>	flowering plant	Ground-elder	Donkey Lane Plantation	TQ5992	1	2010
Essex Field Club	<i>Aegopodium podagraria</i>	flowering plant	Ground-elder	Brentwood: Little Warley Hall Lane and Childerditch	TQ6089	1	2015
Essex Field Club	<i>Aegopodium podagraria</i>	flowering plant	Ground-elder	Brentwood Central	TQ5993	1	2009
Essex Field Club	<i>Aegopodium podagraria</i>	flowering plant	Ground-elder	Brentwood C.P., Warley Gap	TQ5991	1	2018
Essex Field Club	<i>Aegopodium podagraria</i>	flowering plant	Ground-elder	Brentwood C.P., Great Warley, Warley Place	TQ5890	1	2014
Essex Field Club	<i>Aegopodium podagraria</i>	flowering plant	Ground-elder	Brentwood: West Horndon	TQ6288	1	2015
Essex Field Club	<i>Aegopodium podagraria</i>	flowering plant	Ground-elder	Brentwood: Great Warley Hall	TQ5988	1	2013
Essex Field Club	<i>Aelia acuminata</i>	insect - true bug (Hemiptera)	Bishop's Mitre Shieldbug	Little Warley Common	TQ606905	1	2021
Essex Field Club	<i>Aesculus carnea</i>	flowering plant	Red Horse-chestnut	Brentwood C.P., Warley Place, Great Warley.	TQ5891	1	2014
Essex Field Club	<i>Aesculus carnea</i>	flowering plant	Red Horse-chestnut	Brentwood: A127 and Little Warley Hall Lane	TQ6088	1	2014

Essex Field Club	<i>Aesculus carnea</i>	flowering plant	Red Horse-chestnut	Childerditch industrial estate (Centre TQ608896)	TQ6089	1	2015
Essex Field Club	<i>Aesculus hippocastanum</i>	flowering plant	Horse-chestnut	Brentwood: Little Warley Hall Lane and Childerditch	TQ6089	1	2015
Essex Field Club	<i>Aesculus hippocastanum</i>	flowering plant	Horse-chestnut	Brentwood, Little Warley Common	TQ6091	1	2018
Essex Field Club	<i>Aesculus hippocastanum</i>	flowering plant	Horse-chestnut	Brentwood: Herongate Golf Course	TQ6290	1	2010
Essex Field Club	<i>Aesculus hippocastanum</i>	flowering plant	Horse-chestnut	Brentwood Central	TQ5993	1	2009
Essex Field Club	<i>Aesculus hippocastanum</i>	flowering plant	Horse-chestnut	Thorndon Country Park S: SW part	TQ6289	1	2010
Essex Field Club	<i>Aesculus hippocastanum</i>	flowering plant	Horse-chestnut	Brentwood: A128 and east of West Horndon	TQ6388	1	2016
Essex Field Club	<i>Aesculus hippocastanum</i>	flowering plant	Horse-chestnut	Brentwood C.P., Warley Common	TQ5990	1	2018
Essex Field Club	<i>Aesculus hippocastanum</i>	flowering plant	Horse-chestnut	Thorndon Country Park S: N part	TQ6290	1	2010
Essex Field Club	<i>Aesculus hippocastanum</i>	flowering plant	Horse-chestnut	Brentwood: A127 and Childerditch Lane south	TQ6188	1	2015
Essex Field Club	<i>Aesculus hippocastanum</i>	flowering plant	Horse-chestnut	Brentwood: West Horndon	TQ6288	1	2015
Essex Field Club	<i>Aesculus hippocastanum</i>	flowering plant	Horse-chestnut	Brentwood, West Horndon	TQ6288	1	2008
Essex Field Club	<i>Aesculus hippocastanum</i>	flowering plant	Horse-chestnut	Brentwood: Hole Farm and St Mary the Virgin	TQ5889	1	2014
Essex Field Club	<i>Aesculus hippocastanum</i>	flowering plant	Horse-chestnut	Brentwood, Hart's Wood	TQ6092	1	2018
Essex Field Club	<i>Aesculus hippocastanum</i>	flowering plant	Horse-chestnut	Brentwood: Great Warley Hall	TQ5988	1	2013
Essex Field Club	<i>Aesculus hippocastanum</i>	flowering plant	Horse-chestnut	Brentwood C.P., Warley Place, Great Warley.	TQ5891	1	2014
Essex Field Club	<i>Aesculus hippocastanum</i>	flowering plant	Horse-chestnut	Thorndon Country Park S: SE part	TQ6389	1	2010
Essex Field Club	<i>Aesculus hippocastanum</i>	flowering plant	Horse-chestnut	Brentwood: A127 and Little Warley Hall Lane	TQ6088	1	2014
Essex Field Club	<i>Aesculus hippocastanum</i>	flowering plant	Horse-chestnut	Childerditch industrial estate (Centre TQ608896)	TQ6089	1	2015
Essex Field Club	<i>Aesculus hippocastanum</i>	flowering plant	Horse-chestnut	Brentwood, West Horndon	TQ6388	1	2010
Essex Field Club	<i>Aeshna cyanea</i>	insect - dragonfly (Odonata)	Southern Hawker	Essex	TQ594921	1	2000

Essex Field Club	<i>Aeshna cyanea</i>	insect - dragonfly (Odonata)	Southern Hawker	Essex	TQ623918	1	2000
Essex Field Club	<i>Aeshna cyanea</i>	insect - dragonfly (Odonata)	Southern Hawker	Essex	TQ601934	1	2000
Essex Field Club	<i>Aeshna cyanea</i>	insect - dragonfly (Odonata)	Southern Hawker	Essex	TQ583893	1	2000
Essex Field Club	<i>Aeshna cyanea</i>	insect - dragonfly (Odonata)	Southern Hawker	Essex	TQ613897	1	2000
Essex Field Club	<i>Aeshna grandis</i>	insect - dragonfly (Odonata)	Brown Hawker	Thorndon CP: Childerditch Common	TQ609906	1	2011
Essex Field Club	<i>Aeshna grandis</i>	insect - dragonfly (Odonata)	Brown Hawker	Essex	TQ627899	1	2000
Essex Field Club	<i>Aeshna grandis</i>	insect - dragonfly (Odonata)	Brown Hawker	Essex	TQ599935	1	2000
Essex Field Club	<i>Aeshna grandis</i>	insect - dragonfly (Odonata)	Brown Hawker	Thorndon Park Forest	TQ608912	1	1984
Essex Field Club	<i>Aeshna grandis</i>	insect - dragonfly (Odonata)	Brown Hawker	Essex	TQ627900	1	2000
Essex Field Club	<i>Aeshna grandis</i>	insect - dragonfly (Odonata)	Brown Hawker	Essex	TQ613897	1	2000
Essex Field Club	<i>Aeshna grandis</i>	insect - dragonfly (Odonata)	Brown Hawker	Essex	TQ583893	1	2000
Essex Field Club	<i>Aeshna mixta</i>	insect - dragonfly (Odonata)	Migrant Hawker	Thorndon CP: Childerditch Common	TQ609906	2	2011
Essex Field Club	<i>Aeshna mixta</i>	insect - dragonfly (Odonata)	Migrant Hawker	Essex	TQ601934	1	2000
Essex Field Club	<i>Aeshna mixta</i>	insect - dragonfly (Odonata)	Migrant Hawker	Essex	TQ585898	1	2000
Essex Field Club	<i>Aeshna mixta</i>	insect - dragonfly (Odonata)	Migrant Hawker	Thorndon Park Forest	TQ608912	1	1984
Essex Field Club	<i>Aeshna mixta</i>	insect - dragonfly (Odonata)	Migrant Hawker	Essex	TQ613897	1	2000
Essex Field Club	<i>Aeshna mixta</i>	insect - dragonfly (Odonata)	Migrant Hawker	Essex	TQ587937	1	2000
Essex Field Club	<i>Aeshna mixta</i>	insect - dragonfly (Odonata)	Migrant Hawker	Essex	TQ583893	1	2000
Essex Field Club	<i>Aethalura punctulata</i>	insect - moth	Grey Birch	Thorndon Park,nr Brentwood	TQ605910	1	1974
Essex Field Club	<i>Aethalura punctulata</i>	insect - moth	Grey Birch	Thorndon Park Forest	TQ608912	1	1985
Essex Field Club	<i>Aethalura punctulata</i>	insect - moth	Grey Birch	Thorndon Country Park North (mixed wood)	TQ605913	2	2010
Essex Field Club	<i>Aethalura punctulata</i>	insect - moth	Grey Birch	Thorndon Park,Childerditch Street	TQ614903	1	1974

Essex Field Club	<i>Aethalura punctulata</i>	insect - moth	Grey Birch	Thorndon Country Park, Brentwood	TQ605910	1	1973
Essex Field Club	<i>Aethalura punctulata</i>	insect - moth	Grey Birch	Ingrave, nr Brentwood	TQ623922	1	1968
Essex Field Club	<i>Aethes smeathmanniana</i>	insect - moth	a moth	Thorndon Park: Jury Hill	TQ618893	1	2018
Essex Field Club	<i>Aethusa cynapium subsp. cynapium</i>	flowering plant	Fool's Parsley	Brentwood Central	TQ5993	1	2010
Essex Field Club	<i>Aethusa cynapium subsp. cynapium</i>	flowering plant	Fool's Parsley	West Horndon, Brentwood, Essex (TQ6489)	TQ6489	1	2018
Essex Field Club	<i>Aethusa cynapium subsp. cynapium</i>	flowering plant	Fool's Parsley	Cranham NNE	TQ5888	1	2006
Essex Field Club	<i>Aethusa cynapium subsp. cynapium</i>	flowering plant	Fool's Parsley	Brentwood: A127 and Childerditch Lane south	TQ6188	1	2015
Essex Field Club	<i>Aethusa cynapium subsp. cynapium</i>	flowering plant	Fool's Parsley	Brentwood, Essex (TQ6388)	TQ6388	1	2018
Essex Field Club	<i>Aethusa cynapium subsp. cynapium</i>	flowering plant	Fool's Parsley	Thorndon Country Park S: SW part	TQ6289	1	2002
Essex Field Club	<i>Aethusa cynapium subsp. cynapium</i>	flowering plant	Fool's Parsley	Brentwood: Little Warley Hall Lane and Childerditch	TQ6089	1	2015
Essex Field Club	<i>Aethusa cynapium subsp. cynapium</i>	flowering plant	Fool's Parsley	Brentwood, Essex (TQ6488)	TQ6488	1	2018
Essex Field Club	<i>Agalenatea redii</i>	spider (Araneae)		Childerditch Common	TQ610906	1	2012
Essex Field Club	<i>Agapeta hamana</i>	insect - moth	a moth	Thorndon Country Park North	TQ605913	1	2009
Essex Field Club	<i>Agapeta hamana</i>	insect - moth	a moth	BRENTWOOD - THORNDON COUNTRY PARK NORTH	TQ612913	2	2010
Essex Field Club	<i>Agapeta hamana</i>	insect - moth	a moth	Thorndon Country Park North, Little Warley Common (mixed wood)	TQ605912	1	2010
Essex Field Club	<i>Agapeta hamana</i>	insect - moth	a moth	Little Warley Common	TQ606905	1	2021
Essex Field Club	<i>Agapeta hamana</i>	insect - moth	a moth	Brentwood - near Little Warley Common, Thorndon Country Park Nth	TQ605912	1	2010
Essex Field Club	<i>Agaricus arvensis</i>	fungus		Brentwood Central	TQ5993	1	2010
Essex Field Club	<i>Agaricus campestris</i>	fungus		Thorndon Country Park S: N part	TQ6290	1	2011
Essex Field Club	<i>Agaricus silvicola</i>	fungus		Thorndon Country Park S: SW part	TQ6289	1	2011
Essex Field Club	<i>Agaricus subperonatus</i>	fungus		Thorndon Country Park S: SE part	TQ6389	1	2011
Essex Field Club	<i>Agathidium nigrinum</i>	insect - beetle (Coleoptera)		Thorndon Park, Childerditch	TQ613904	1	1983
Essex Field Club	<i>Agathidium nigrinum</i>	insect - beetle (Coleoptera)		Thorndon Park	TQ6190	1	1987

Essex Field Club	<i>Agathidium varians</i>	insect - beetle (Coleoptera)		Thorndon Park South	TQ632895	1	1983
Essex Field Club	<i>Agathidium varians</i>	insect - beetle (Coleoptera)		Warley Place	TQ583909	1	1983
Essex Field Club	<i>Agathidium varians</i>	insect - beetle (Coleoptera)		Thorndon Park	TQ6190	1	1987
Essex Field Club	<i>Aglais io</i>	insect - butterfly	Peacock	St Faiths Park, Brentwood	TQ585937	1	2020
Essex Field Club	<i>Aglais io</i>	insect - butterfly	Peacock	Thorndon CP: Childerditch Ponds	TQ613905	23	1986
Essex Field Club	<i>Aglais io</i>	insect - butterfly	Peacock	Thorndon Park South	TQ69A	1	2019
Essex Field Club	<i>Aglais io</i>	insect - butterfly	Peacock	West Horndon: garden	TQ627882	1	1996
Essex Field Club	<i>Aglais io</i>	insect - butterfly	Peacock	Brentwood: Honeypot Lane Allotments	TQ583936	1	2018
Essex Field Club	<i>Aglais io</i>	insect - butterfly	Peacock	Great Warley	TQ59V	2	2001
Essex Field Club	<i>Aglais io</i>	insect - butterfly	Peacock	Ingrave	TQ625918	1	2018
Essex Field Club	<i>Aglais io</i>	insect - butterfly	Peacock	Thorndon CP	TQ6091	2	1993
Essex Field Club	<i>Aglais io</i>	insect - butterfly	Peacock	Thorndon CP: North	TQ610908	1	1998
Essex Field Club	<i>Aglais io</i>	insect - butterfly	Peacock	Warley Country Park	TQ584927	1	2019
Essex Field Club	<i>Aglais io</i>	insect - butterfly	Peacock	10 Hogarth Avenue, Brentwood, Essex CM15	TQ6093	3	1993
Essex Field Club	<i>Aglais io</i>	insect - butterfly	Peacock	Creaseys Farm James Wood Little Bladens Wood	TQ6493	1	2019
Essex Field Club	<i>Aglais io</i>	insect - butterfly	Peacock	Headley Common	TQ587914	1	2019
Essex Field Club	<i>Aglais io</i>	insect - butterfly	Peacock	Ingrave: churchyard	TQ623920	1	2015
Essex Field Club	<i>Aglais io</i>	insect - butterfly	Peacock	Thorndon CP: Childerditch Common	TQ609907	1	2017
Essex Field Club	<i>Aglais io</i>	insect - butterfly	Peacock	Thorndon Park	TQ69A	1	2018
Essex Field Club	<i>Aglais io</i>	insect - butterfly	Peacock	Warley: Barrack Wood	TQ597918	1	2011
Essex Field Club	<i>Aglais io</i>	insect - butterfly	Peacock	Brentwood: CM13 2LA	TQ612939	1	2016
Essex Field Club	<i>Aglais io</i>	insect - butterfly	Peacock	Great Warley	TQ588903	1	2011
Essex Field Club	<i>Aglais io</i>	insect - butterfly	Peacock	Hutton	TQ6293	13	2015
Essex Field Club	<i>Aglais io</i>	insect - butterfly	Peacock	St Faith's Park, Brentwood	TQ586939	2	2020
Essex Field Club	<i>Aglais io</i>	insect - butterfly	Peacock	Thorndon CP	TQ608915	1	2010
Essex Field Club	<i>Aglais io</i>	insect - butterfly	Peacock	Thorndon CP: North	TQ604913	1	1997
Essex Field Club	<i>Aglais io</i>	insect - butterfly	Peacock	Warley C.P.	TQ584927	1	2017
Essex Field Club	<i>Aglais io</i>	insect - butterfly	Peacock	Codham Hall Wood, Great Warley	TQ585888	1	2020
Essex Field Club	<i>Aglais io</i>	insect - butterfly	Peacock	Great Warley: M25 embankment (Codham Hall washland area)	TQ582890	1	2020
Essex Field Club	<i>Aglais io</i>	insect - butterfly	Peacock	Ingrave Farm	TQ626924	1	2020
Essex Field Club	<i>Aglais io</i>	insect - butterfly	Peacock	Thorndon CP (South)	TQ6290	1	2015
Essex Field Club	<i>Aglais io</i>	insect - butterfly	Peacock	Thorndon CP: South	TQ69F	1	1990

Essex Field Club	<i>Aglais io</i>	insect - butterfly	Peacock	Warley Place NR	TQ583908	1	2020
Essex Field Club	<i>Aglais io</i>	insect - butterfly	Peacock	69 Petresfield Way, West Horndon, Brentwood, Essex CM13 3TG	TQ6288	4	1992
Essex Field Club	<i>Aglais io</i>	insect - butterfly	Peacock	Great Warley	TQ586915	1	2020
Essex Field Club	<i>Aglais io</i>	insect - butterfly	Peacock	Honeypot Lane Allotments, Brentwood	TQ583936	2	2020
Essex Field Club	<i>Aglais io</i>	insect - butterfly	Peacock	Red Roofs,, Hook End Road, Hook End, Brentwood, Essex CM15 0HB	TQ6292	18	1992
Essex Field Club	<i>Aglais io</i>	insect - butterfly	Peacock	Thorndon Country Park	TQ609907	1	2019
Essex Field Club	<i>Aglais io</i>	insect - butterfly	Peacock	Thorndon CP: heathland restoration area	TQ612911	1	2013
Essex Field Club	<i>Aglais io</i>	insect - butterfly	Peacock	Warley	TQ599912	1	2020
Essex Field Club	<i>Aglais io</i>	insect - butterfly	Peacock	Childerditch Common	TQ611904	1	2011
Essex Field Club	<i>Aglais io</i>	insect - butterfly	Peacock	Great Warley: Dark Lane	TQ581914	1	2019
Essex Field Club	<i>Aglais io</i>	insect - butterfly	Peacock	Ingrave Farm	TQ626923	1	2020
Essex Field Club	<i>Aglais io</i>	insect - butterfly	Peacock	Thorndon CP	TQ619900	1	2011
Essex Field Club	<i>Aglais io</i>	insect - butterfly	Peacock	Thorndon CP: South	TQ627902	1	1992
Essex Field Club	<i>Aglais io</i>	insect - butterfly	Peacock	Warley Place EWT	TQ583907	1	2010
Essex Field Club	<i>Aglais io</i>	insect - butterfly	Peacock	32 Kings Chase, Brentwood, Essex CM14 4LE	TQ5993	14	1993
Essex Field Club	<i>Aglais io</i>	insect - butterfly	Peacock	Great Warley	TQ580912	1	2011
Essex Field Club	<i>Aglais io</i>	insect - butterfly	Peacock	Headley Common, Warley Road	TQ587915	1	2020
Essex Field Club	<i>Aglais io</i>	insect - butterfly	Peacock	Little Warley Common	TQ606905	1	2013
Essex Field Club	<i>Aglais io</i>	insect - butterfly	Peacock	St. Faith's, Brentwood	TQ585939	1	2013
Essex Field Club	<i>Aglais io</i>	insect - butterfly	Peacock	Thorndon CP: Devil's Head area	TQ602914	1	2019
Essex Field Club	<i>Aglais io</i>	insect - butterfly	Peacock	Thorndon Park, Jury Hill	TQ618893	1	2020
Essex Field Club	<i>Aglais io</i>	insect - butterfly	Peacock	West Horndon: railway station	TQ68J	1	1992
Essex Field Club	<i>Aglais io</i>	insect - butterfly	Peacock	Brentwood: St Faiths	TQ585937	1	2017
Essex Field Club	<i>Aglais io</i>	insect - butterfly	Peacock	Great Warley Area	TQ59V	2	1999
Essex Field Club	<i>Aglais io</i>	insect - butterfly	Peacock	Ingrave	TQ625918	3	2020
Essex Field Club	<i>Aglais io</i>	insect - butterfly	Peacock	Thorndon CP	TQ618893	1	2011
Essex Field Club	<i>Aglais io</i>	insect - butterfly	Peacock	Thorndon CP: North	TQ6190	1	1991
Essex Field Club	<i>Aglais io</i>	insect - butterfly	Peacock	Warley Country Park	TQ584928	1	2015
Essex Field Club	<i>Aglais io</i>	insect - butterfly	Peacock	17 North Road Avenue, Brentwood, Essex CM14 4XQ	TQ5893	9	1992
Essex Field Club	<i>Aglais io</i>	insect - butterfly	Peacock	East Horndon	TQ6389	1	2009
Essex Field Club	<i>Aglais io</i>	insect - butterfly	Peacock	Headley Common, Great Warley	TQ586913	1	2011
Essex Field Club	<i>Aglais io</i>	insect - butterfly	Peacock	Ingrave: garden	TQ626917	2	1996

Essex Field Club	<i>Aglais io</i>	insect - butterfly	Peacock	Thorndon CP: Childerditch Common	TQ610906	1	2013
Essex Field Club	<i>Aglais io</i>	insect - butterfly	Peacock	Thorndon Park (South)	TQ6290	2	2020
Essex Field Club	<i>Aglais io</i>	insect - butterfly	Peacock	Warley: West Brentwood Area	TQ59W	2	2001
Essex Field Club	<i>Aglais io</i>	insect - butterfly	Peacock	Brentwood: Honeypot Lane	TQ584936	1	2014
Essex Field Club	<i>Aglais io</i>	insect - butterfly	Peacock	Great Warley	TQ589917	5	2020
Essex Field Club	<i>Aglais io</i>	insect - butterfly	Peacock	Hutton Mount: CM13 2LA	TQ612939	4	2013
Essex Field Club	<i>Aglais io</i>	insect - butterfly	Peacock	St Faiths CP, Brentwood	TQ586939	1	2020
Essex Field Club	<i>Aglais io</i>	insect - butterfly	Peacock	Thorndon CP	TQ6090	2	2008
Essex Field Club	<i>Aglais io</i>	insect - butterfly	Peacock	Thorndon CP: North	TQ6091	2	2007
Essex Field Club	<i>Aglais io</i>	insect - butterfly	Peacock	Warley Country Park	TQ584925	2	2014
Essex Field Club	<i>Aglais io</i>	insect - butterfly	Peacock	Cranham: A127/M25 Slip Road	TQ582883	1	1999
Essex Field Club	<i>Aglais io</i>	insect - butterfly	Peacock	Great Warley: Warley Hill	TQ589917	1	2020
Essex Field Club	<i>Aglais io</i>	insect - butterfly	Peacock	Ingrave/Hutton footpath	TQ621934	1	2017
Essex Field Club	<i>Aglais io</i>	insect - butterfly	Peacock	Thorndon CP: Childerditch Common	TQ608907	2	2018
Essex Field Club	<i>Aglais io</i>	insect - butterfly	Peacock	Thorndon Park	TQ6190	1	2020
Essex Field Club	<i>Aglais io</i>	insect - butterfly	Peacock	Warley, Brentwood	TQ595923	1	2017
Essex Field Club	<i>Aglais io</i>	insect - butterfly	Peacock	Brentwood: CM13 2 LA	TQ615937	1	2014
Essex Field Club	<i>Aglais io</i>	insect - butterfly	Peacock	Great Warley	TQ587914	1	2010
Essex Field Club	<i>Aglais io</i>	insect - butterfly	Peacock	Hutton	TQ621936	1	2016
Essex Field Club	<i>Aglais io</i>	insect - butterfly	Peacock	St Faith's Park, Brentwood	TQ585938	1	2015
Essex Field Club	<i>Aglais io</i>	insect - butterfly	Peacock	Thorndon CP	TQ607914	1	2015
Essex Field Club	<i>Aglais io</i>	insect - butterfly	Peacock	Thorndon CP: North	TQ604912	1	1992
Essex Field Club	<i>Aglais io</i>	insect - butterfly	Peacock	Warley / West Brentwood	TQ59W	1	1999
Essex Field Club	<i>Aglais io</i>	insect - butterfly	Peacock	Childerditch, Brentwood	TQ6189	1	1998
Essex Field Club	<i>Aglais io</i>	insect - butterfly	Peacock	Great Warley: Great Ropers Lane	TQ585915	1	2014
Essex Field Club	<i>Aglais io</i>	insect - butterfly	Peacock	Ingrave farm	TQ626920	1	2020
Essex Field Club	<i>Aglais io</i>	insect - butterfly	Peacock	Thorndon CP	TQ69A	1	1995
Essex Field Club	<i>Aglais io</i>	insect - butterfly	Peacock	Thorndon CP: South	TQ6289	2	1992
Essex Field Club	<i>Aglais io</i>	insect - butterfly	Peacock	Warley Place EWT	TQ583909	1	2014
Essex Field Club	<i>Aglais io</i>	insect - butterfly	Peacock	5 Eleanor Way, Brentwood, Essex CM14	TQ6092	3	1993
Essex Field Club	<i>Aglais io</i>	insect - butterfly	Peacock	Great Warley	TQ586913	1	2013
Essex Field Club	<i>Aglais io</i>	insect - butterfly	Peacock	Highfield Wood, Herongate and Ingrave CP	TQ6392	1	2019
Essex Field Club	<i>Aglais io</i>	insect - butterfly	Peacock	North Ockendon	TQ58Z	1	1999
Essex Field Club	<i>Aglais io</i>	insect - butterfly	Peacock	The Gables, Little Warley Hall Lane, Brentwood, Essex CM13 3EX	TQ6089	1	1991
Essex Field Club	<i>Aglais io</i>	insect - butterfly	Peacock	Thorndon CP: east path	TQ617910	1	2019

Essex Field Club	<i>Aglais io</i>	insect - butterfly	Peacock	Thrft Wood, Brentwood	TQ611937	1	2013
Essex Field Club	<i>Aglais io</i>	insect - butterfly	Peacock	Childerditch Common	TQ608907	1	2013
Essex Field Club	<i>Aglais io</i>	insect - butterfly	Peacock	Great Warley: CM13 3AG	TQ589917	1	2015
Essex Field Club	<i>Aglais io</i>	insect - butterfly	Peacock	Ingrave	TQ628921	1	2020
Essex Field Club	<i>Aglais io</i>	insect - butterfly	Peacock	Thorndon CP	TQ6190	3	1992
Essex Field Club	<i>Aglais io</i>	insect - butterfly	Peacock	Thorndon CP: South	TQ627900	1	1997
Essex Field Club	<i>Aglais io</i>	insect - butterfly	Peacock	Warley Country Park	TQ5892	2	2014
Essex Field Club	<i>Aglais io</i>	insect - butterfly	Peacock	29 Dunmow Gardens, West Horndon, Brentwood, Essex CM13 3NL	TQ6288	6	1993
Essex Field Club	<i>Aglais io</i>	insect - butterfly	Peacock	Ellen's Wood, Warley, nr	TQ599912	1	2019
Essex Field Club	<i>Aglais io</i>	insect - butterfly	Peacock	Headley Common, Great Warley	TQ588915	2	2020
Essex Field Club	<i>Aglais io</i>	insect - butterfly	Peacock	Little Warley Common	TQ605906	1	2018
Essex Field Club	<i>Aglais urticae</i>	insect - butterfly	Small Tortoiseshell	Thorndon CP	TQ69A	1	1995
Essex Field Club	<i>Aglais urticae</i>	insect - butterfly	Small Tortoiseshell	Warley Country Park	TQ5892	1	2014
Essex Field Club	<i>Aglais urticae</i>	insect - butterfly	Small Tortoiseshell	Dunton Hills	TQ646890	1	2013
Essex Field Club	<i>Aglais urticae</i>	insect - butterfly	Small Tortoiseshell	Little Warley Common	TQ606906	1	1993
Essex Field Club	<i>Aglais urticae</i>	insect - butterfly	Small Tortoiseshell	Thorndon CP: South	TQ627902	1	1992
Essex Field Club	<i>Aglais urticae</i>	insect - butterfly	Small Tortoiseshell	Blind Lane & Little. Bladen's Wood, Billericay	TQ69L	4	1996
Essex Field Club	<i>Aglais urticae</i>	insect - butterfly	Small Tortoiseshell	Great Warley: CM13 3AG	TQ589917	1	2014
Essex Field Club	<i>Aglais urticae</i>	insect - butterfly	Small Tortoiseshell	Ingrave	TQ625918	5	2020
Essex Field Club	<i>Aglais urticae</i>	insect - butterfly	Small Tortoiseshell	St Faiths CP, Brentwood	TQ586939	1	2020
Essex Field Club	<i>Aglais urticae</i>	insect - butterfly	Small Tortoiseshell	Warley Country Park	TQ584925	2	2015
Essex Field Club	<i>Aglais urticae</i>	insect - butterfly	Small Tortoiseshell	Childerditch	TQ68E	1	1995
Essex Field Club	<i>Aglais urticae</i>	insect - butterfly	Small Tortoiseshell	Ingrave	TQ625918	1	2019
Essex Field Club	<i>Aglais urticae</i>	insect - butterfly	Small Tortoiseshell	Ingrave: garden	TQ626917	3	1996
Essex Field Club	<i>Aglais urticae</i>	insect - butterfly	Small Tortoiseshell	Thorndon CP	TQ6190	3	2017
Essex Field Club	<i>Aglais urticae</i>	insect - butterfly	Small Tortoiseshell	Thorndon CP: North	TQ6190	1	1991
Essex Field Club	<i>Aglais urticae</i>	insect - butterfly	Small Tortoiseshell	5 Eleanor Way, Brentwood, Essex CM14	TQ6092	4	1993
Essex Field Club	<i>Aglais urticae</i>	insect - butterfly	Small Tortoiseshell	Great Warley Area	TQ59V	1	1999
Essex Field Club	<i>Aglais urticae</i>	insect - butterfly	Small Tortoiseshell	Red Roofs,, Hook End Road, Hook End, Brentwood, Essex CM15 0HB	TQ6292	28	1992
Essex Field Club	<i>Aglais urticae</i>	insect - butterfly	Small Tortoiseshell	Warley / West Brentwood	TQ59W	1	1999
Essex Field Club	<i>Aglais urticae</i>	insect - butterfly	Small Tortoiseshell	Brentwood: Honey Pot Lane	TQ584936	1	2014
Essex Field Club	<i>Aglais urticae</i>	insect - butterfly	Small Tortoiseshell	Hutton	TQ6293	6	2015
Essex Field Club	<i>Aglais urticae</i>	insect - butterfly	Small Tortoiseshell	Ingrave: farms	TQ628924	1	2017
Essex Field Club	<i>Aglais urticae</i>	insect - butterfly	Small Tortoiseshell	Thorndon CP	TQ6090	2	2008
Essex Field Club	<i>Aglais urticae</i>	insect - butterfly	Small Tortoiseshell	Thorndon CP: North	TQ604913	1	1997
Essex Field Club	<i>Aglais urticae</i>	insect - butterfly	Small Tortoiseshell	Warley: West Brentwood Area	TQ59W	2	2001

Essex Field Club	<i>Aglais urticae</i>	insect - butterfly	Small Tortoiseshell	29 Dunmow Gardens, West Horndon, Brentwood, Essex CM13 3NL	TQ6288	11	1993
Essex Field Club	<i>Aglais urticae</i>	insect - butterfly	Small Tortoiseshell	Great Warley	TQ589917	1	2010
Essex Field Club	<i>Aglais urticae</i>	insect - butterfly	Small Tortoiseshell	Long Plantation, Herongate	TQ6291	1	2019
Essex Field Club	<i>Aglais urticae</i>	insect - butterfly	Small Tortoiseshell	Thorndon Park, Jury Hill	TQ618893	1	2020
Essex Field Club	<i>Aglais urticae</i>	insect - butterfly	Small Tortoiseshell	Brentwood	TQ614929	1	2016
Essex Field Club	<i>Aglais urticae</i>	insect - butterfly	Small Tortoiseshell	Heron Hall, Fouchers Farm, Mount Thrift	TQ6391	1	2019
Essex Field Club	<i>Aglais urticae</i>	insect - butterfly	Small Tortoiseshell	Ingrave/Hutton footpath	TQ621934	1	2017
Essex Field Club	<i>Aglais urticae</i>	insect - butterfly	Small Tortoiseshell	The Gables, Little Warley Hall Lane, Brentwood, Essex CM13 3EX	TQ6089	1	1991
Essex Field Club	<i>Aglais urticae</i>	insect - butterfly	Small Tortoiseshell	Thorndon CP: Childerditch Common	TQ610906	1	2014
Essex Field Club	<i>Aglais urticae</i>	insect - butterfly	Small Tortoiseshell	Warley Place EWT	TQ583909	2	2018
Essex Field Club	<i>Aglais urticae</i>	insect - butterfly	Small Tortoiseshell	Dunton Hills GC	TQ640883	1	2017
Essex Field Club	<i>Aglais urticae</i>	insect - butterfly	Small Tortoiseshell	Little Warley Common	TQ606907	1	1994
Essex Field Club	<i>Aglais urticae</i>	insect - butterfly	Small Tortoiseshell	Thorndon Park	TQ6190	2	2020
Essex Field Club	<i>Aglais urticae</i>	insect - butterfly	Small Tortoiseshell	Boyles Court Farm, Great Warley	TQ580912	1	2020
Essex Field Club	<i>Aglais urticae</i>	insect - butterfly	Small Tortoiseshell	Hall Wood & Ingrave Hall, Ingrave	TQ69G	2	1995
Essex Field Club	<i>Aglais urticae</i>	insect - butterfly	Small Tortoiseshell	Ingrave	TQ626921	1	2017
Essex Field Club	<i>Aglais urticae</i>	insect - butterfly	Small Tortoiseshell	St Faiths Park, Brentwood	TQ585937	1	2020
Essex Field Club	<i>Aglais urticae</i>	insect - butterfly	Small Tortoiseshell	Warley Country Park	TQ584928	1	2015
Essex Field Club	<i>Aglais urticae</i>	insect - butterfly	Small Tortoiseshell	Childerditch: field margin	TQ603905	1	2014
Essex Field Club	<i>Aglais urticae</i>	insect - butterfly	Small Tortoiseshell	Ingrave: Middle Road	TQ627931	1	2016
Essex Field Club	<i>Aglais urticae</i>	insect - butterfly	Small Tortoiseshell	Thorndon CP	TQ625897	1	2011
Essex Field Club	<i>Aglais urticae</i>	insect - butterfly	Small Tortoiseshell	Thorndon CP: South	TQ627900	1	1997
Essex Field Club	<i>Aglais urticae</i>	insect - butterfly	Small Tortoiseshell	69 Petresfield Way, West Horndon, Brentwood, Essex CM13 3TG	TQ6288	10	1992
Essex Field Club	<i>Aglais urticae</i>	insect - butterfly	Small Tortoiseshell	Great Warley: Boyles Court Farm	TQ581912	1	2017
Essex Field Club	<i>Aglais urticae</i>	insect - butterfly	Small Tortoiseshell	Ingrave	TQ625918	1	2020
Essex Field Club	<i>Aglais urticae</i>	insect - butterfly	Small Tortoiseshell	St Faith's Park, Brentwood	TQ586939	2	2020
Essex Field Club	<i>Aglais urticae</i>	insect - butterfly	Small Tortoiseshell	Warley C.P.	TQ584927	1	2017
Essex Field Club	<i>Aglais urticae</i>	insect - butterfly	Small Tortoiseshell	Brentwood: St Faiths	TQ585937	1	2017
Essex Field Club	<i>Aglais urticae</i>	insect - butterfly	Small Tortoiseshell	Ingrave	TQ625918	1	2017
Essex Field Club	<i>Aglais urticae</i>	insect - butterfly	Small Tortoiseshell	Ingrave: farms	TQ630924	1	2017
Essex Field Club	<i>Aglais urticae</i>	insect - butterfly	Small Tortoiseshell	Thorndon CP	TQ6091	2	1993
Essex Field Club	<i>Aglais urticae</i>	insect - butterfly	Small Tortoiseshell	Thorndon CP: North	TQ610908	1	1998

Essex Field Club	<i>Aglais urticae</i>	insect - butterfly	Small Tortoiseshell	West Horndon: garden	TQ627882	1	1996
Essex Field Club	<i>Aglais urticae</i>	insect - butterfly	Small Tortoiseshell	32 Kings Chase, Brentwood, Essex CM14 4LE	TQ5993	16	1993
Essex Field Club	<i>Aglais urticae</i>	insect - butterfly	Small Tortoiseshell	Great Warley	TQ5992	2	2015
Essex Field Club	<i>Aglais urticae</i>	insect - butterfly	Small Tortoiseshell	North Ockendon	TQ58Z	1	1999
Essex Field Club	<i>Aglais urticae</i>	insect - butterfly	Small Tortoiseshell	Thorndon Park, The Rookery	TQ620901	1	2020
Essex Field Club	<i>Aglais urticae</i>	insect - butterfly	Small Tortoiseshell	Brentwood: CM13 2LA	TQ612939	1	2016
Essex Field Club	<i>Aglais urticae</i>	insect - butterfly	Small Tortoiseshell	Honeypot Lane Allotments, Brentwood	TQ583936	2	2020
Essex Field Club	<i>Aglais urticae</i>	insect - butterfly	Small Tortoiseshell	Ingrave: churchyard	TQ623920	1	2015
Essex Field Club	<i>Aglais urticae</i>	insect - butterfly	Small Tortoiseshell	Thorndon CP	TQ607914	1	2015
Essex Field Club	<i>Aglais urticae</i>	insect - butterfly	Small Tortoiseshell	Thorndon CP: Childerditch Ponds	TQ613905	34	1986
Essex Field Club	<i>Aglais urticae</i>	insect - butterfly	Small Tortoiseshell	Warley Place EWT	TQ59V	1	1992
Essex Field Club	<i>Aglais urticae</i>	insect - butterfly	Small Tortoiseshell	17 North Road Avenue, Brentwood, Essex CM14 4XQ	TQ5893	21	1992
Essex Field Club	<i>Aglais urticae</i>	insect - butterfly	Small Tortoiseshell	Great Warley	TQ5891	1	2015
Essex Field Club	<i>Aglais urticae</i>	insect - butterfly	Small Tortoiseshell	Little Warley Common	TQ607905	1	2013
Essex Field Club	<i>Aglais urticae</i>	insect - butterfly	Small Tortoiseshell	Thorndon Park (South)	TQ6290	2	2020
Essex Field Club	<i>Aglais urticae</i>	insect - butterfly	Small Tortoiseshell	Brentwood	TQ591934	1	2010
Essex Field Club	<i>Aglais urticae</i>	insect - butterfly	Small Tortoiseshell	Hall Wood, Ingrave Hall, Brindles Farm Buildings	TQ6293	2	2019
Essex Field Club	<i>Aglais urticae</i>	insect - butterfly	Small Tortoiseshell	Ingrave	TQ629922	1	2017
Essex Field Club	<i>Aglais urticae</i>	insect - butterfly	Small Tortoiseshell	St. Faith's, Brentwood	TQ585939	1	2013
Essex Field Club	<i>Aglossa pinguinalis</i>	insect - moth	Large Tabby	Great Warley	TQ589917	1	2020
Essex Field Club	<i>Agonopterix arenella</i>	insect - moth	a moth	Thorndon Country Park North, Little Warley Common (mixed wood)	TQ605912	1	2010
Essex Field Club	<i>Agonopterix arenella</i>	insect - moth	a moth	Brentwood - near Little Warley Common, Thorndon Country Park Nth	TQ605912	1	2010
Essex Field Club	<i>Agonum emarginatum</i>	insect - beetle (Coleoptera)		Thorndon Park Forest	TQ608912	1	1985
Essex Field Club	<i>Agonum fuliginosum</i>	insect - beetle (Coleoptera)		Thorndon Park Forest	TQ608912	1	1983
Essex Field Club	<i>Agonum fuliginosum</i>	insect - beetle (Coleoptera)		Thorndon Park, Childerditch	TQ613904	1	1983
Essex Field Club	<i>Agonum fuliginosum</i>	insect - beetle (Coleoptera)		Thorndon Park	TQ6190	1	1987
Essex Field Club	<i>Agonum gracile</i>	insect - beetle (Coleoptera)		Thorndon Park Forest	TQ608912	1	1983
Essex Field Club	<i>Agonum thoreyi</i>	insect - beetle (Coleoptera)		Thorndon Park Forest	TQ608912	1	1985

Essex Field Club	<i>Agrilus biguttatus</i>	insect - beetle (Coleoptera)	Oak Jewel Beetle	Little Warley Common	TQ606906	1	2021
Essex Field Club	<i>Agrimonia eupatoria</i>	flowering plant	Agrimony	Brentwood C.P., Herongate	TQ6490	1	2017
Essex Field Club	<i>Agrimonia eupatoria</i>	flowering plant	Agrimony	Jury Hill	TQ6189	1	2002
Essex Field Club	<i>Agrimonia eupatoria</i>	flowering plant	Agrimony	Brentwood: A128 and east of West Horndon	TQ6388	1	2016
Essex Field Club	<i>Agrimonia eupatoria</i>	flowering plant	Agrimony	Dunton Hills (golf course)	TQ6488	1	2016
Essex Field Club	<i>Agrimonia eupatoria</i>	flowering plant	Agrimony	Brentwood: A127 and Childerditch Lane south	TQ6188	1	2015
Essex Field Club	<i>Agrimonia eupatoria</i>	flowering plant	Agrimony	Childerditch industrial estate (Centre TQ608896)	TQ6089	1	2015
Essex Field Club	<i>Agrimonia eupatoria</i>	flowering plant	Agrimony	Brentwood, Essex (TQ6488)	TQ6488	2	2019
Essex Field Club	<i>Agrimonia eupatoria</i>	flowering plant	Agrimony	West Horndon, Brentwood, Essex (TQ6489)	TQ6489	1	2018
Essex Field Club	<i>Agrimonia eupatoria</i>	flowering plant	Agrimony	Brentwood: West Horndon	TQ6288	1	2015
Essex Field Club	<i>Agrimonia eupatoria</i>	flowering plant	Agrimony	Brentwood C.P., Thorndon Country Park	TQ6090	1	2017
Essex Field Club	<i>Agrimonia eupatoria</i>	flowering plant	Agrimony	Thorndon Country Park S: SE part	TQ6389	1	2010
Essex Field Club	<i>Agrimonia eupatoria</i>	flowering plant	Agrimony	Brentwood: Great Warley	TQ5890	1	2014
Essex Field Club	<i>Agrimonia eupatoria</i>	flowering plant	Agrimony	All Saints, East Horndon	TQ6389	1	2005
Essex Field Club	<i>Agrimonia eupatoria</i>	flowering plant	Agrimony	Great Warley, Hole Farm	TQ5889	1	1983
Essex Field Club	<i>Agrimonia eupatoria</i>	flowering plant	Agrimony	Brentwood: A127 and Little Warley Hall Lane	TQ6088	1	2014
Essex Field Club	<i>Agrimonia eupatoria</i>	flowering plant	Agrimony	Cranham NNE	TQ5888	1	2005
Essex Field Club	<i>Agrimonia eupatoria</i>	flowering plant	Agrimony	Brentwood, Little Warley, St Peters churchyard	TQ6088	1	1983
Essex Field Club	<i>Agrimonia eupatoria</i>	flowering plant	Agrimony	Childerditch	TQ6190	1	1996
Essex Field Club	<i>Agrimonia eupatoria</i>	flowering plant	Agrimony	Brentwood C.P., Thorndon Country Park	TQ6190	1	2017
Essex Field Club	<i>Agrimonia eupatoria</i>	flowering plant	Agrimony	Thorndon Country Park S: SW part	TQ6289	1	2010
Essex Field Club	<i>Agrimonia eupatoria</i>	flowering plant	Agrimony	Brentwood: Hole Farm and St Mary the Virgin	TQ5889	1	2014
Essex Field Club	<i>Agriopsis aurantiaria</i>	insect - moth	Scarce Umber	Thorndon Park,nr Brentwood	TQ605910	1	1974
Essex Field Club	<i>Agriopsis aurantiaria</i>	insect - moth	Scarce Umber	Thorndon Country Park,Brentwood	TQ605910	1	1973
Essex Field Club	<i>Agriopsis leucophaearia</i>	insect - moth	Spring Usher	Thorndon Country Park,Brentwood	TQ605910	1	1973
Essex Field Club	<i>Agriopsis leucophaearia</i>	insect - moth	Spring Usher	Thorndon Park,nr Brentwood	TQ605910	1	1974
Essex Field Club	<i>Agriopsis leucophaearia</i>	insect - moth	Spring Usher	Ingrave,nr Brentwood	TQ623922	1	1960
Essex Field Club	<i>Agriopsis marginaria</i>	insect - moth	Dotted Border	Thorndon Park,Childerditch Street	TQ614903	1	1974

Essex Field Club	<i>Agriopsis marginaria</i>	insect - moth	Dotted Border	Ingrave,nr Brentwood	TQ623922	1	1960
Essex Field Club	<i>Agriopsis marginaria</i>	insect - moth	Dotted Border	Thorndon Park,nr Brentwood	TQ605910	1	1974
Essex Field Club	<i>Agriopsis marginaria</i>	insect - moth	Dotted Border	Thorndon Country Park,Brentwood	TQ605910	1	1973
Essex Field Club	<i>Agriopsis marginaria</i>	insect - moth	Dotted Border	Great Warley	TQ589917	1	2013
Essex Field Club	<i>Agriotes lineatus</i>	insect - beetle (Coleoptera)		Thorndon Park	TQ6190	1	1987
Essex Field Club	<i>Agriotes pallidulus</i>	insect - beetle (Coleoptera)		Thorndon Park, Childerditch	TQ613904	1	1983
Essex Field Club	<i>Agriotes pallidulus</i>	insect - beetle (Coleoptera)		Warley Hall Wood	TQ601889	1	1984
Essex Field Club	<i>Agriotes pallidulus</i>	insect - beetle (Coleoptera)		Thorndon Park	TQ6190	1	1987
Essex Field Club	<i>Agriphila geniculea</i>	insect - moth	a moth	Great Warley: CM13 3AG	TQ589917	1	2016
Essex Field Club	<i>Agriphila geniculea</i>	insect - moth	a moth	Great Warley	TQ589917	1	2013
Essex Field Club	<i>Agriphila tristella</i>	insect - moth	a moth	Thorndon Country Park North, Little Warley Common (mixed wood)	TQ605912	1	2010
Essex Field Club	<i>Agriphila tristella</i>	insect - moth	a moth	Brentwood - near Little Warley Common, Thorndon Country Park Nth	TQ605912	1	2010
Essex Field Club	<i>Agrochola circumcellaris</i>	insect - moth	Brick	Thorndon Country Park North	TQ605913	1	2009
Essex Field Club	<i>Agrochola circumcellaris</i>	insect - moth	Brick	Thorndon Country Park,Brentwood	TQ605910	1	1973
Essex Field Club	<i>Agrochola circumcellaris</i>	insect - moth	Brick	Ingrave,nr Brentwood	TQ623922	1	1960
Essex Field Club	<i>Agrochola circumcellaris</i>	insect - moth	Brick	Thorndon Park,nr Brentwood	TQ605910	1	1974
Essex Field Club	<i>Agrochola helvola</i>	insect - moth	Flounced Chestnut	Thorndon Country Park,Brentwood	TQ605910	1	1973
Essex Field Club	<i>Agrochola helvola</i>	insect - moth	Flounced Chestnut	Ingrave,nr Brentwood	TQ623922	1	1960
Essex Field Club	<i>Agrochola helvola</i>	insect - moth	Flounced Chestnut	Thorndon Park,nr Brentwood	TQ605910	1	1974
Essex Field Club	<i>Agrochola helvola</i>	insect - moth	Flounced Chestnut	Thorndon Country Park North	TQ605913	1	2009
Essex Field Club	<i>Agrochola litura</i>	insect - moth	Brown-spot Pinion	Thorndon Park,nr Brentwood	TQ605910	1	1974
Essex Field Club	<i>Agrochola litura</i>	insect - moth	Brown-spot Pinion	Ingrave,nr Brentwood	TQ623922	1	1960
Essex Field Club	<i>Agrochola litura</i>	insect - moth	Brown-spot Pinion	Thorndon Country Park,Brentwood	TQ605910	1	1973
Essex Field Club	<i>Agrochola lota</i>	insect - moth	Red-line Quaker	Thorndon Park,nr Brentwood	TQ605910	1	1974
Essex Field Club	<i>Agrochola lota</i>	insect - moth	Red-line Quaker	Ingrave,nr Brentwood	TQ623922	1	1960
Essex Field Club	<i>Agrochola lota</i>	insect - moth	Red-line Quaker	Thorndon Country Park,Brentwood	TQ605910	1	1973
Essex Field Club	<i>Agrochola lychnidis</i>	insect - moth	Beaded Chestnut	Thorndon Country Park,Brentwood	TQ605910	1	1973
Essex Field Club	<i>Agrochola lychnidis</i>	insect - moth	Beaded Chestnut	Thorndon Park,nr Brentwood	TQ605910	1	1974
Essex Field Club	<i>Agrochola lychnidis</i>	insect - moth	Beaded Chestnut	Ingrave,nr Brentwood	TQ623922	1	1960

Essex Field Club	<i>Agrochola macilenta</i>	insect - moth	Yellow-line Quaker	Ingrave,nr Brentwood	TQ623922	1	1960
Essex Field Club	<i>Agrochola macilenta</i>	insect - moth	Yellow-line Quaker	Thorndon Park,nr Brentwood	TQ605910	1	1974
Essex Field Club	<i>Agrochola macilenta</i>	insect - moth	Yellow-line Quaker	Thorndon Country Park North	TQ605913	1	2009
Essex Field Club	<i>Agrochola macilenta</i>	insect - moth	Yellow-line Quaker	Thorndon Country Park,Brentwood	TQ605910	1	1973
Essex Field Club	<i>Agroeca brunnea</i>	spider (Araneae)		Thorndon Park North	TQ609908	5	1987
Essex Field Club	<i>Agroeca brunnea</i>	spider (Araneae)		Thorndon Park North (DECID WOODS)	TQ609908	2	1987
Essex Field Club	<i>Agroeca brunnea</i>	spider (Araneae)		Thorndon Park North	TQ605907	6	1987
Essex Field Club	<i>Agrostis capillaris</i>	flowering plant	Common Bent	Brentwood Central	TQ5993	1	2009
Essex Field Club	<i>Agrostis capillaris</i>	flowering plant	Common Bent	Cranham NNE	TQ5888	1	2005
Essex Field Club	<i>Agrostis capillaris</i>	flowering plant	Common Bent	Brentwood C.P., Herongate	TQ6490	1	2017
Essex Field Club	<i>Agrostis capillaris</i>	flowering plant	Common Bent	Brentwood: Hole Farm and St Mary the Virgin	TQ5889	1	2014
Essex Field Club	<i>Agrostis capillaris</i>	flowering plant	Common Bent	Brentwood: Great Warley	TQ5890	1	2014
Essex Field Club	<i>Agrostis capillaris</i>	flowering plant	Common Bent	Brentwood: A127 and Little Warley Hall Lane	TQ6088	1	2014
Essex Field Club	<i>Agrostis capillaris</i>	flowering plant	Common Bent	Lorne Road Cemetery	TQ5992	1	2010
Essex Field Club	<i>Agrostis capillaris</i>	flowering plant	Common Bent	Brentwood C.P., Thorndon Country Park	TQ6091	1	2017
Essex Field Club	<i>Agrostis capillaris</i>	flowering plant	Common Bent	Brentwood: West Horndon	TQ6288	1	2016
Essex Field Club	<i>Agrostis capillaris</i>	flowering plant	Common Bent	Brentwood: Great Warley Hall	TQ5988	1	2013
Essex Field Club	<i>Agrostis capillaris</i>	flowering plant	Common Bent	Brentwood: A128 and east of West Horndon	TQ6388	1	2016
Essex Field Club	<i>Agrostis capillaris</i>	flowering plant	Common Bent	Thorndon Country Park S: N part	TQ6290	1	2010
Essex Field Club	<i>Agrostis gigantea</i>	flowering plant	Black Bent	Brentwood Central	TQ5993	1	2009
Essex Field Club	<i>Agrostis stolonifera</i>	flowering plant	Creeping Bent	Brentwood, Essex (TQ6388)	TQ6388	2	2019
Essex Field Club	<i>Agrostis stolonifera</i>	flowering plant	Creeping Bent	Thorndon Country Park S: SE part	TQ6389	1	2010
Essex Field Club	<i>Agrostis stolonifera</i>	flowering plant	Creeping Bent	Brentwood: Great Warley Hall	TQ5988	1	2013
Essex Field Club	<i>Agrostis stolonifera</i>	flowering plant	Creeping Bent	Brentwood C.P., Thorndon Country Park	TQ6090	1	2017
Essex Field Club	<i>Agrostis stolonifera</i>	flowering plant	Creeping Bent	Dunton Hills (golf course)	TQ6488	1	2016
Essex Field Club	<i>Agrostis stolonifera</i>	flowering plant	Creeping Bent	Brentwood: A128 and east of West Horndon	TQ6388	1	2016
Essex Field Club	<i>Agrostis stolonifera</i>	flowering plant	Creeping Bent	Brentwood C.P., Great Warley, Warley Place	TQ5890	1	2014
Essex Field Club	<i>Agrostis stolonifera</i>	flowering plant	Creeping Bent	Childerditch industrial estate (Centre TQ608896)	TQ6089	1	2015
Essex Field Club	<i>Agrostis stolonifera</i>	flowering plant	Creeping Bent	Brentwood: A127 and Childerditch Lane south	TQ6188	1	2015
Essex Field Club	<i>Agrostis stolonifera</i>	flowering plant	Creeping Bent	Brentwood: West Horndon	TQ6288	1	2015

Essex Field Club	<i>Agrostis stolonifera</i>	flowering plant	Creeping Bent	Brentwood, Essex (TQ6389)	TQ6389	1	2018
Essex Field Club	<i>Agrostis stolonifera</i>	flowering plant	Creeping Bent	Thorndon Country Park S: SW part	TQ6289	1	2002
Essex Field Club	<i>Agrostis stolonifera</i>	flowering plant	Creeping Bent	Brentwood: Hole Farm and St Mary the Virgin	TQ5889	1	2014
Essex Field Club	<i>Agrostis stolonifera</i>	flowering plant	Creeping Bent	Brentwood Central	TQ5993	1	2009
Essex Field Club	<i>Agrostis stolonifera</i>	flowering plant	Creeping Bent	Thorndon Country Park S: N part	TQ6290	1	2010
Essex Field Club	<i>Agrostis stolonifera</i>	flowering plant	Creeping Bent	Brentwood: Great Warley	TQ5890	1	2014
Essex Field Club	<i>Agrostis stolonifera</i>	flowering plant	Creeping Bent	Brentwood C.P., Herongate	TQ6490	1	2017
Essex Field Club	<i>Agrostis stolonifera</i>	flowering plant	Creeping Bent	Cranham NNE	TQ5888	1	2005
Essex Field Club	<i>Agrostis stolonifera</i>	flowering plant	Creeping Bent	Brentwood: A127 and Little Warley Hall Lane	TQ6088	1	2014
Essex Field Club	<i>Agrostis stolonifera</i>	flowering plant	Creeping Bent	All Saints, East Horndon	TQ6389	1	2005
Essex Field Club	<i>Agrostis stolonifera</i>	flowering plant	Creeping Bent	Childerditch	TQ6190	1	1996
Essex Field Club	<i>Agrostis stolonifera</i>	flowering plant	Creeping Bent	Brentwood, Essex (TQ6488)	TQ6488	2	2019
Essex Field Club	<i>Agrostis stolonifera</i>	flowering plant	Creeping Bent	West Horndon, Brentwood, Essex (TQ6489)	TQ6489	2	2019
Essex Field Club	<i>Agrostis stolonifera</i>	flowering plant	Creeping Bent	Brentwood: Little Warley Hall Lane and Childerditch	TQ6089	1	2015
Essex Field Club	<i>Agrostis vinealis</i>	flowering plant	Brown Bent	Warley Hospital	TQ5992	1	2010
Essex Field Club	<i>Agrotis clavis</i>	insect - moth	Heart and Club	Thorndon Country Park, Brentwood	TQ605910	1	1973
Essex Field Club	<i>Agrotis clavis</i>	insect - moth	Heart and Club	Great Warley	TQ589917	1	2014
Essex Field Club	<i>Agrotis clavis</i>	insect - moth	Heart and Club	Thorndon Park, nr Brentwood	TQ605910	1	1974
Essex Field Club	<i>Agrotis clavis</i>	insect - moth	Heart and Club	Ingrave, nr Brentwood	TQ623922	1	1960
Essex Field Club	<i>Agrotis clavis</i>	insect - moth	Heart and Club	BRENTWOOD - THORNDON COUNTRY PARK NORTH	TQ612913	1	2013
Essex Field Club	<i>Agrotis exclamationis</i>	insect - moth	Heart and Dart	Thorndon Park, Childerditch Street	TQ614903	1	1974
Essex Field Club	<i>Agrotis exclamationis</i>	insect - moth	Heart and Dart	Thorndon Country Park North (mixed wood)	TQ605913	1	2010
Essex Field Club	<i>Agrotis exclamationis</i>	insect - moth	Heart and Dart	Ingrave, nr Brentwood	TQ623922	1	1960
Essex Field Club	<i>Agrotis exclamationis</i>	insect - moth	Heart and Dart	Great Warley	TQ589917	1	2013
Essex Field Club	<i>Agrotis exclamationis</i>	insect - moth	Heart and Dart	Thorndon Park, nr Brentwood	TQ605910	1	1974
Essex Field Club	<i>Agrotis exclamationis</i>	insect - moth	Heart and Dart	Thorndon Country Park, Brentwood	TQ605910	1	1973
Essex Field Club	<i>Agrotis exclamationis</i>	insect - moth	Heart and Dart	Thorndon Country Park North	TQ605913	1	2009
Essex Field Club	<i>Agrotis exclamationis</i>	insect - moth	Heart and Dart	Great Warley: Warley Hill	TQ589917	1	2019
Essex Field Club	<i>Agrotis exclamationis</i>	insect - moth	Heart and Dart	BRENTWOOD - THORNDON COUNTRY PARK NORTH	TQ612913	2	2013
Essex Field Club	<i>Agrotis ipsilon</i>	insect - moth	Dark Sword-grass	Thorndon Country Park, Brentwood	TQ605910	1	1973

Essex Field Club	<i>Agrotis ipsilon</i>	insect - moth	Dark Sword-grass	Thorndon Park,nr Brentwood	TQ605910	1	1974
Essex Field Club	<i>Agrotis ipsilon</i>	insect - moth	Dark Sword-grass	Ingrave,nr Brentwood	TQ623922	1	1960
Essex Field Club	<i>Agrotis puta</i>	insect - moth	Shuttle-shaped Dart	Thorndon Country Park,Brentwood	TQ605910	1	1973
Essex Field Club	<i>Agrotis puta</i>	insect - moth	Shuttle-shaped Dart	Great Warley	TQ589917	1	2011
Essex Field Club	<i>Agrotis puta</i>	insect - moth	Shuttle-shaped Dart	Thorndon Park,nr Brentwood	TQ605910	1	1974
Essex Field Club	<i>Agrotis puta</i>	insect - moth	Shuttle-shaped Dart	Thorndon CP: Countryside Centre yard	TQ606914	1	2011
Essex Field Club	<i>Agrotis puta</i>	insect - moth	Shuttle-shaped Dart	Ingrave,nr Brentwood	TQ623922	1	1960
Essex Field Club	<i>Agrotis puta</i>	insect - moth	Shuttle-shaped Dart	Thorndon Park,Childerditch Street	TQ614903	1	1974
Essex Field Club	<i>Agrotis segetum</i>	insect - moth	Turnip Moth	Thorndon Park,nr Brentwood	TQ605910	1	1974
Essex Field Club	<i>Agrotis segetum</i>	insect - moth	Turnip Moth	Thorndon Country Park,Brentwood	TQ605910	1	1973
Essex Field Club	<i>Agrotis segetum</i>	insect - moth	Turnip Moth	Thorndon Park,Childerditch Street	TQ614903	1	1974
Essex Field Club	<i>Agrotis segetum</i>	insect - moth	Turnip Moth	Ingrave,nr Brentwood	TQ623922	1	1960
Essex Field Club	<i>Agrotis vestigialis</i>	insect - moth	Archer's Dart	Thorndon Park,nr Brentwood	TQ605910	1	1974
Essex Field Club	<i>Agyneta affinis</i>	spider (Araneae)	formerly Meioneta beata	Thorndon Park North	TQ605907	4	1987
Essex Field Club	<i>Agyneta decora</i>	spider (Araneae)		Thorndon Park North	TQ605907	5	1987
Essex Field Club	<i>Agyneta decora</i>	spider (Araneae)		Thorndon Park North	TQ610907	2	1986
Essex Field Club	<i>Agyneta innotabilis</i>	spider (Araneae)	formerly Meioneta innotabilis	Thorndon Park North (DECID WOODS)	TQ608908	1	1987
Essex Field Club	<i>Agyneta innotabilis</i>	spider (Araneae)	formerly Meioneta innotabilis	Friern Manor Wood	TQ6489	2	1998
Essex Field Club	<i>Agyneta innotabilis</i>	spider (Araneae)	formerly Meioneta innotabilis	Thorndon Park North	TQ608908	1	1987
Essex Field Club	<i>Agyneta rurestris</i>	spider (Araneae)	formerly Meioneta rurestris	Jury Hill, Childerditch	TQ6189	1	1998
Essex Field Club	<i>Agyneta rurestris</i>	spider (Araneae)	formerly Meioneta rurestris	Jury Hill,Childerditch	TQ6189	1	1998
Essex Field Club	<i>Agyneta rurestris</i>	spider (Araneae)	formerly Meioneta rurestris	Friern Manor Wood	TQ6489	2	1998
Essex Field Club	<i>Agyneta rurestris</i>	spider (Araneae)	formerly Meioneta rurestris	Thorndon Park North	TQ611906	2	1988
Essex Field Club	<i>Agyneta saxatilis sens. str.</i>	spider (Araneae)	formerly Meioneta saxatilis sens. str.	Thorndon Park North	TQ611905	2	1988
Essex Field Club	<i>Agyneta saxatilis sens. str.</i>	spider (Araneae)	formerly Meioneta saxatilis sens. str.	Thorndon Park North	TQ605907	2	1987
Essex Field Club	<i>Agyneta saxatilis sens. str.</i>	spider (Araneae)	formerly Meioneta saxatilis sens. str.	Thorndon Park North	TQ610907	2	1986
Essex Field Club	<i>Ailanthus altissima</i>	flowering plant	Tree-of-heaven	Brentwood Central	TQ5993	1	2010
Essex Field Club	<i>Ailanthus altissima</i>	flowering plant	Tree-of-heaven	Brentwood C.P., Warley Place, Great Warley.	TQ5891	1	2014
Essex Field Club	<i>Aira praecox</i>	flowering plant	Early Hair-grass	Brentwood: Hole Farm and St Mary the Virgin	TQ5889	1	2014
Essex Birdwatching Society	<i>Aix galericulata</i>	bird	Mandarin Duck	Thorndon Park North	TQ6091	10	2020

Essex Birdwatching Society	<i>Aix galericulata</i>	bird	Mandarin Duck	Thorndon CP North	TQ6091	2	2017
Essex Birdwatching Society	<i>Aix galericulata</i>	bird	Mandarin Duck	Herongate	TQ6291	1	2013
Essex Birdwatching Society	<i>Aix galericulata</i>	bird	Mandarin Duck	Warley Place NR	TQ5890	2	2015
Essex Birdwatching Society	<i>Aix galericulata</i>	bird	Mandarin Duck	Warley Place CP	TQ5890	4	2017
Essex Birdwatching Society	<i>Aix galericulata</i>	bird	Mandarin Duck	Thorndon CP South	TQ6290	1	2017
Essex Birdwatching Society	<i>Aix galericulata</i>	bird	Mandarin Duck	Thorndon CP (North)	TQ6091	2	2018
Essex Birdwatching Society	<i>Aix galericulata</i>	bird	Mandarin Duck	Warley Place EWT	TQ5890	1	2016
Essex Field Club	<i>Ajuga reptans</i>	flowering plant	Bugle	Brentwood C.P., Great Warley, Warley Place	TQ5890	1	2014
Essex Field Club	<i>Ajuga reptans</i>	flowering plant	Bugle	Thorndon Country Park S: SW part	TQ6289	1	2010
Essex Field Club	<i>Ajuga reptans</i>	flowering plant	Bugle	Cranham NNE	TQ5888	1	2006
Essex Field Club	<i>Ajuga reptans</i>	flowering plant	Bugle	Brentwood: Great Warley	TQ5890	1	2014
Essex Field Club	<i>Ajuga reptans</i>	flowering plant	Bugle	Brentwood C.P., Warley Place, Great Warley.	TQ5891	1	2014
Essex Field Club	<i>Ajuga reptans</i>	flowering plant	Bugle	Holdens Wood	TQ591911	1	1981
Essex Field Club	<i>Ajuga reptans</i>	flowering plant	Bugle	Brentwood: Hole Farm and St Mary the Virgin	TQ5889	1	2014
Essex Field Club	<i>Ajuga reptans</i>	flowering plant	Bugle	Brentwood, Ingrave, churchyard	TQ6291	1	2016
Essex Field Club	<i>Akebia quinata</i>	flowering plant	Five-leaf Akebia	Brentwood C.P., Warley Place, Great Warley.	TQ5891	1	2014
Essex Birdwatching Society	<i>Alauda arvensis</i>	bird	Skylark	Thorndon CP South	TQ6290	35	2019
Essex Birdwatching Society	<i>Alauda arvensis</i>	bird	Skylark	Great & Little Warley Cricket Ground	TQ5990	1	2015
Essex Birdwatching Society	<i>Alauda arvensis</i>	bird	Skylark	Woodman Road Cemetery Warley	TQ5992	2	2020
Essex Birdwatching Society	<i>Alauda arvensis</i>	bird	Skylark	Thorndon CP (South)	TQ6290	12	2018
Essex Birdwatching Society	<i>Alauda arvensis</i>	bird	Skylark	Codham Hall Farm Offices	TQ5888	4	2016
Essex Birdwatching Society	<i>Alauda arvensis</i>	bird	Skylark	Warley Place EWT	TQ5890	2	2020
Essex Birdwatching Society	<i>Alauda arvensis</i>	bird	Skylark	Thorndon CP	TQ6090	1	2019

Essex Birdwatching Society	<i>Alauda arvensis</i>	bird	Skylark	TQ5890	TQ5890	1	2015
Essex Birdwatching Society	<i>Alauda arvensis</i>	bird	Skylark	M25/A127 Junction 29	TQ5888	1	2020
Essex Birdwatching Society	<i>Alauda arvensis</i>	bird	Skylark	Thorndon Park North	TQ6091	8	2020
Essex Birdwatching Society	<i>Alauda arvensis</i>	bird	Skylark	Little Warley Common (TQ69 A)	TQ6191	1	2015
Essex Birdwatching Society	<i>Alauda arvensis</i>	bird	Skylark	Thorndon CP North	TQ6091	14	2019
Essex Birdwatching Society	<i>Alauda arvensis</i>	bird	Skylark	Dunton Hills Golf Course	TQ6388	1	2019
Essex Birdwatching Society	<i>Alauda arvensis</i>	bird	Skylark	West Horndon	TQ6488	1	2020
Essex Birdwatching Society	<i>Alauda arvensis</i>	bird	Skylark	Thorndon CP (North)	TQ6091	4	2018
Essex Birdwatching Society	<i>Alauda arvensis</i>	bird	Skylark	Codham Hall	TQ5888	1	2013
Essex Birdwatching Society	<i>Alauda arvensis</i>	bird	Skylark	TQ5891	TQ5891	1	2015
Essex Birdwatching Society	<i>Alauda arvensis</i>	bird	Skylark	Mobile-TQ6391	TQ6391	1	2014
Essex Birdwatching Society	<i>Alauda arvensis</i>	bird	Skylark	Thorndon Park South	TQ6290	15	2020
Essex Birdwatching Society	<i>Alauda arvensis</i>	bird	Skylark	M25 J29 A127 Codham Hall Farm	TQ5888	5	2019
Essex Field Club	<i>Alcea rosea</i>	flowering plant	Hollyhock	Brentwood Central	TQ5993	1	2009
Essex Field Club	<i>Alcea rosea</i>	flowering plant	Hollyhock	Brentwood: Hole Farm and St Mary the Virgin	TQ5889	1	2014
Essex Field Club	<i>Alcea rosea</i>	flowering plant	Hollyhock	Brentwood: West Horndon	TQ6288	1	2016
Essex Birdwatching Society	<i>Alcedo atthis</i>	bird	Kingfisher	Thorndon Park South	TQ6290	4	2020
Essex Birdwatching Society	<i>Alcedo atthis</i>	bird	Kingfisher	Thorndon CP	TQ6091	1	2016
Essex Birdwatching Society	<i>Alcedo atthis</i>	bird	Kingfisher	Brentwood, Brook Street catchment pool	TQ6093	1	2015
Essex Birdwatching Society	<i>Alcedo atthis</i>	bird	Kingfisher	Warley	TQ5992	1	2017
Essex Birdwatching Society	<i>Alcedo atthis</i>	bird	Kingfisher	Thorndon CP South	TQ6290	3	2019
Essex Birdwatching Society	<i>Alcedo atthis</i>	bird	Kingfisher	Ingrave	TQ6291	1	2015
Essex Field Club	<i>Alcis repandata</i>	insect - moth	Mottled Beauty	Thorndon Country Park North	TQ605913	1	2009

Essex Field Club	<i>Alcis repandata</i>	insect - moth	Mottled Beauty	Little Warley Common	TQ606905	1	2021
Essex Field Club	<i>Alcis repandata</i>	insect - moth	Mottled Beauty	BRENTWOOD - THORNDON COUNTRY PARK NORTH	TQ612913	4	2013
Essex Field Club	<i>Alcis repandata</i>	insect - moth	Mottled Beauty	Thorndon Park,nr Brentwood	TQ605910	1	1974
Essex Field Club	<i>Alcis repandata</i>	insect - moth	Mottled Beauty	Thorndon Country Park,Brentwood	TQ605910	1	1973
Essex Field Club	<i>Alcis repandata</i>	insect - moth	Mottled Beauty	Thorndon Country Park	TQ605914	1	2013
Essex Field Club	<i>Alcis repandata</i>	insect - moth	Mottled Beauty	Ingrave,nr Brentwood	TQ623922	1	1960
Essex Field Club	<i>Alcis repandata</i>	insect - moth	Mottled Beauty	Warley, Holdens Wood (Woodland)	TQ590912	1	2016
Essex Field Club	<i>Alcis repandata</i>	insect - moth	Mottled Beauty	Thorndon Park,Childerditch Street	TQ614903	1	1974
Essex Birdwatching Society	<i>Alectoris rufa</i>	bird	Red-legged Partridge	Thorndon CP South	TQ6290	1	2014
Essex Field Club	<i>Aleimma loeflingiana</i>	insect - moth	a moth	Thorndon Country Park North	TQ605913	1	2009
Essex Field Club	<i>Aleimma loeflingiana</i>	insect - moth	a moth	BRENTWOOD - THORNDON COUNTRY PARK NORTH	TQ612913	2	2013
Essex Field Club	<i>Aleimma loeflingiana</i>	insect - moth	a moth	Little Warley Common	TQ606905	1	2021
Essex Field Club	<i>Aleochara sparsa</i>	insect - beetle (Coleoptera)		Thorndon Park Forest	TQ608912	1	1983
Essex Field Club	<i>Aleucis distinctata</i>	insect - moth	Sloe Carpet	Ingrave,nr Brentwood	TQ623922	1	1967
Essex Field Club	<i>Aleucis distinctata</i>	insect - moth	Sloe Carpet	Thorndon Park,nr Brentwood	TQ605910	1	1974
Essex Field Club	<i>Aleucis distinctata</i>	insect - moth	Sloe Carpet	Thorndon Country Park,Brentwood	TQ605910	1	1973
Essex Field Club	<i>Aleucis distinctata</i>	insect - moth	Sloe Carpet	Thorndon Park,Childerditch Street	TQ614903	1	1974
Essex Field Club	<i>Alisma plantago-aquatica</i>	flowering plant	Water-plantain	Brentwood, Essex (TQ6488)	TQ6488	1	2019
Essex Field Club	<i>Alisma plantago-aquatica</i>	flowering plant	Water-plantain	Brentwood C.P., Warley Place, Great Warley.	TQ5891	1	2014
Essex Field Club	<i>Alisma plantago-aquatica</i>	flowering plant	Water-plantain	West Horndon, Brentwood, Essex (TQ6489)	TQ6489	1	2018
Essex Field Club	<i>Alisma plantago-aquatica</i>	flowering plant	Water-plantain	Brentwood, Thrift Wood	TQ6193	1	1987
Essex Field Club	<i>Alisma plantago-aquatica</i>	flowering plant	Water-plantain	Brentwood, Hart's Wood	TQ6092	1	2018
Essex Field Club	<i>Alisma plantago-aquatica</i>	flowering plant	Water-plantain	Brentwood, Essex (TQ6388)	TQ6388	2	2019
Essex Field Club	<i>Alisma plantago-aquatica</i>	flowering plant	Water-plantain	Brentwood C.P., Thorndon Country Park	TQ6091	1	2017
Essex Field Club	<i>Alisma plantago-aquatica</i>	flowering plant	Water-plantain	Childerditch	TQ6190	1	1996

Essex Field Club	<i>Alisma plantago-aquatica</i>	flowering plant	Water-plantain	Brentwood, Thorndon Park	TQ6191	1	1975
Essex Field Club	<i>Alliaria petiolata</i>	flowering plant	Garlic Mustard	Brentwood C.P., Warley Common	TQ5990	1	2018
Essex Field Club	<i>Alliaria petiolata</i>	flowering plant	Garlic Mustard	Childerditch industrial estate (Centre TQ608896)	TQ6089	1	2015
Essex Field Club	<i>Alliaria petiolata</i>	flowering plant	Garlic Mustard	Brentwood, West Horndon	TQ6388	1	2010
Essex Field Club	<i>Alliaria petiolata</i>	flowering plant	Garlic Mustard	Thorndon Country Park S: SW part	TQ6289	1	2010
Essex Field Club	<i>Alliaria petiolata</i>	flowering plant	Garlic Mustard	Brentwood C.P., Herongate	TQ6490	1	2017
Essex Field Club	<i>Alliaria petiolata</i>	flowering plant	Garlic Mustard	Brentwood: Little Warley Hall Lane and Childerditch	TQ6089	1	2015
Essex Field Club	<i>Alliaria petiolata</i>	flowering plant	Garlic Mustard	Brentwood, Ingrave, churchyard	TQ6291	1	2016
Essex Field Club	<i>Alliaria petiolata</i>	flowering plant	Garlic Mustard	Thorndon Country Park S: N part	TQ6290	1	2010
Essex Field Club	<i>Alliaria petiolata</i>	flowering plant	Garlic Mustard	Brentwood: Great Warley Hall	TQ5988	1	2013
Essex Field Club	<i>Alliaria petiolata</i>	flowering plant	Garlic Mustard	Brentwood Central	TQ5993	1	2009
Essex Field Club	<i>Alliaria petiolata</i>	flowering plant	Garlic Mustard	Great Warley, Codham Hall Wood	TQ5888	1	1979
Essex Field Club	<i>Alliaria petiolata</i>	flowering plant	Garlic Mustard	Brentwood: A127 and Little Warley Hall Lane	TQ6088	1	2014
Essex Field Club	<i>Alliaria petiolata</i>	flowering plant	Garlic Mustard	Brentwood C.P., Warley Gap	TQ5991	1	2018
Essex Field Club	<i>Alliaria petiolata</i>	flowering plant	Garlic Mustard	Cranham NNE	TQ5888	1	2005
Essex Field Club	<i>Alliaria petiolata</i>	flowering plant	Garlic Mustard	Brentwood, West Horndon	TQ6188	1	2009
Essex Field Club	<i>Alliaria petiolata</i>	flowering plant	Garlic Mustard	Warley Hospital	TQ5992	1	2010
Essex Field Club	<i>Alliaria petiolata</i>	flowering plant	Garlic Mustard	Brentwood C.P., Little Burstead, Long Shaw	TQ6493	1	2017
Essex Field Club	<i>Alliaria petiolata</i>	flowering plant	Garlic Mustard	Brentwood: West Horndon	TQ6288	1	2015
Essex Field Club	<i>Alliaria petiolata</i>	flowering plant	Garlic Mustard	Brentwood, Little Warley Common	TQ6091	1	2018
Essex Field Club	<i>Alliaria petiolata</i>	flowering plant	Garlic Mustard	Thorndon Country Park S: SE part	TQ6389	1	2010
Essex Field Club	<i>Alliaria petiolata</i>	flowering plant	Garlic Mustard	Brentwood C.P., Great Warley, Warley Place	TQ5890	1	2013
Essex Field Club	<i>Alliaria petiolata</i>	flowering plant	Garlic Mustard	Brentwood: Hole Farm and St Mary the Virgin	TQ5889	1	2014
Essex Field Club	<i>Alliaria petiolata</i>	flowering plant	Garlic Mustard	Brentwood, Hart's Wood	TQ6092	1	2018
Essex Field Club	<i>Alliaria petiolata</i>	flowering plant	Garlic Mustard	Great Warley, Hole Farm	TQ5889	1	1987
Essex Field Club	<i>Alliaria petiolata</i>	flowering plant	Garlic Mustard	Brentwood: A128 and east of West Horndon	TQ6388	1	2017
Essex Field Club	<i>Alliaria petiolata</i>	flowering plant	Garlic Mustard	Brentwood C.P., Warley Place, Great Warley.	TQ5891	1	2014

Essex Field Club	<i>Alliaria petiolata</i>	flowering plant	Garlic Mustard	Dunton Hills (golf course)	TQ6488	1	2017
Essex Field Club	<i>Alliaria petiolata</i>	flowering plant	Garlic Mustard	Brentwood: A127 and Childerditch Lane south	TQ6188	1	2015
Essex Field Club	<i>Alliaria petiolata</i>	flowering plant	Garlic Mustard	West Horndon, Brentwood, Essex (TQ6489)	TQ6489	1	2018
Essex Field Club	<i>Allium neapolitanum</i>	flowering plant	Neapolitan Garlic	Childerditch industrial estate (Centre TQ608896)	TQ6089	1	2015
Essex Field Club	<i>Allium nigrum</i>	flowering plant	Broad-leaved Leek	Brentwood C.P., Warley Place, Great Warley.	TQ5891	1	2014
Essex Field Club	<i>Allium paradoxum</i>	flowering plant	Few-flowered Garlic	Brentwood C.P., Great Warley, Warley Place	TQ5890	1	2013
Essex Field Club	<i>Allium paradoxum</i>	flowering plant	Few-flowered Garlic	Brentwood C.P., Warley Place, Great Warley.	TQ5891	1	2013
Essex Field Club	<i>Allium schoenoprasum</i>	flowering plant	Chives	Brentwood: West Horndon	TQ6288	1	2015
Essex Field Club	<i>Allium subhirsutum</i>	flowering plant	Hairy Garlic	Brentwood: A127 and Little Warley Hall Lane	TQ6088	1	2014
Essex Field Club	<i>Allium triquetrum</i>	flowering plant	Three-cornered Garlic	Brentwood C.P., Great Warley, Warley Place	TQ5890	1	2014
Essex Field Club	<i>Allium triquetrum</i>	flowering plant	Three-cornered Garlic	Brentwood C.P., Warley Place, Great Warley.	TQ5891	1	2014
Essex Field Club	<i>Allium triquetrum</i>	flowering plant	Three-cornered Garlic	Dunton Hills (golf course)	TQ6488	1	2017
Essex Field Club	<i>Allium ursinum</i>	flowering plant	Ramsons	Brentwood: Great Warley	TQ5890	1	2014
Essex Field Club	<i>Allium ursinum</i>	flowering plant	Ramsons	Brentwood C.P., Great Warley, Warley Place	TQ5890	1	2014
Essex Field Club	<i>Allium ursinum</i>	flowering plant	Ramsons	Brentwood C.P., Warley Place, Great Warley.	TQ5891	1	2014
Essex Field Club	<i>Allium vineale</i>	flowering plant	Wild Onion	Dunton Hills (golf course)	TQ6488	1	2017
Essex Field Club	<i>Allium vineale</i>	flowering plant	Wild Onion	Brentwood, West Horndon	TQ6388	1	2010
Essex Field Club	<i>Allium vineale</i>	flowering plant	Wild Onion	Childerditch industrial estate (Centre TQ608896)	TQ6089	1	2015
Essex Field Club	<i>Allium vineale</i>	flowering plant	Wild Onion	Brentwood: Little Warley Hall Lane and Childerditch	TQ6089	1	2015
Essex Field Club	<i>Allium vineale</i>	flowering plant	Wild Onion	Brentwood: A128 and east of West Horndon	TQ6388	1	2017
Essex Field Club	<i>Allium vineale</i>	flowering plant	Wild Onion	Thorndon Country Park S: SE part	TQ6389	1	2010
Essex Field Club	<i>Allium vineale</i>	flowering plant	Wild Onion	Brentwood: A127 and Childerditch Lane south	TQ6188	1	2015
Essex Field Club	<i>Allium vineale</i>	flowering plant	Wild Onion	Cranham NNE	TQ5888	1	2014
Essex Field Club	<i>Allium vineale</i>	flowering plant	Wild Onion	Brentwood Central	TQ5993	1	2009
Essex Field Club	<i>Allium vineale</i>	flowering plant	Wild Onion	Brentwood: West Horndon	TQ6288	1	2015
Essex Field Club	<i>Allium vineale</i>	flowering plant	Wild Onion	Brentwood: Great Warley Hall	TQ5988	1	2013

Essex Field Club	<i>Allium vineale</i>	flowering plant	Wild Onion	Thorndon Country Park S: SW part	TQ6289	1	2015
Essex Field Club	<i>Allium vineale</i>	flowering plant	Wild Onion	Brentwood: A127 and Little Warley Hall Lane	TQ6088	1	2014
Essex Field Club	<i>Allophyes oxyacanthae</i>	insect - moth	Green-brindled Crescent	Thorndon Park,nr Brentwood	TQ605910	1	1974
Essex Field Club	<i>Allophyes oxyacanthae</i>	insect - moth	Green-brindled Crescent	Ingrave,nr Brentwood	TQ623922	1	1960
Essex Field Club	<i>Allophyes oxyacanthae</i>	insect - moth	Green-brindled Crescent	Thorndon Country Park,Brentwood	TQ605910	1	1973
Essex Field Club	<i>Alnus cordata</i>	flowering plant	Italian Alder	Brentwood: Little Warley Hall Lane and Childerditch	TQ6089	1	2015
Essex Field Club	<i>Alnus cordata</i>	flowering plant	Italian Alder	Childerditch industrial estate (Centre TQ608896)	TQ6089	1	2015
Essex Field Club	<i>Alnus cordata</i>	flowering plant	Italian Alder	Brentwood Central	TQ5993	1	2010
Essex Field Club	<i>Alnus glutinosa</i>	flowering plant	Alder	Brentwood: A128 and east of West Horndon	TQ6388	1	2016
Essex Field Club	<i>Alnus glutinosa</i>	flowering plant	Alder	Warley Hall Woods	TQ6088	1	2010
Essex Field Club	<i>Alnus glutinosa</i>	flowering plant	Alder	Brentwood: A127 and Childerditch Lane south	TQ6188	1	2015
Essex Field Club	<i>Alnus glutinosa</i>	flowering plant	Alder	Holdens Wood	TQ591911	1	1981
Essex Field Club	<i>Alnus glutinosa</i>	flowering plant	Alder	Brentwood, Clement's Wood & housing estate	TQ5892	1	2013
Essex Field Club	<i>Alnus glutinosa</i>	flowering plant	Alder	Cranham NNE	TQ5888	1	2006
Essex Field Club	<i>Alnus glutinosa</i>	flowering plant	Alder	Brentwood C.P., Warley Common	TQ5990	1	2018
Essex Field Club	<i>Alnus glutinosa</i>	flowering plant	Alder	Brentwood: Little Warley Hall Lane and Childerditch	TQ6089	1	2015
Essex Field Club	<i>Alnus glutinosa</i>	flowering plant	Alder	Brentwood: A127 and Little Warley Hall Lane	TQ6088	1	2014
Essex Field Club	<i>Alnus glutinosa</i>	flowering plant	Alder	Thorndon Country Park S: N part	TQ6290	1	2010
Essex Field Club	<i>Alnus glutinosa</i>	flowering plant	Alder	Brentwood, Essex (TQ6388)	TQ6388	1	2019
Essex Field Club	<i>Alnus glutinosa</i>	flowering plant	Alder	Dunton Hills (golf course)	TQ6488	1	2017
Essex Field Club	<i>Alnus glutinosa</i>	flowering plant	Alder	Brentwood, Clement's Wood & housing estate	TQ5891	1	2013
Essex Field Club	<i>Alnus glutinosa</i>	flowering plant	Alder	Childerditch industrial estate (Centre TQ608896)	TQ6089	1	2015
Essex Field Club	<i>Alnus glutinosa</i>	flowering plant	Alder	Brentwood C.P., Thorndon Country Park, Car Park	TQ6191	1	2017
Essex Field Club	<i>Alnus incana</i>	flowering plant	Grey Alder	Dunton Hills (golf course)	TQ6488	1	2016
Essex Field Club	<i>Alopecosa pulverulenta</i>	spider (Araneae)		Thorndon Park North	TQ605907	8	1987
Essex Field Club	<i>Alopecosa pulverulenta</i>	spider (Araneae)		Jury Hill,Childerditch	TQ6189	1	1998

Essex Field Club	<i>Alopecosa pulverulenta</i>	spider (Araneae)		Thorndon Park North	TQ610907	4	1986
Essex Field Club	<i>Alopecosa pulverulenta</i>	spider (Araneae)		Southfields Washlands LoWS (seasonally wet)	TQ622892	1	2011
Essex Field Club	<i>Alopecosa pulverulenta</i>	spider (Araneae)		Jury Hill, Childerditch	TQ6189	1	1998
Essex Field Club	<i>Alopecurus geniculatus</i>	flowering plant	Marsh Foxtail	Brentwood: Little Warley Hall Lane and Childerditch	TQ6089	1	2015
Essex Field Club	<i>Alopecurus geniculatus</i>	flowering plant	Marsh Foxtail	Brentwood, Essex (TQ6388)	TQ6388	1	2018
Essex Field Club	<i>Alopecurus geniculatus</i>	flowering plant	Marsh Foxtail	Thorndon Country Park S: SW part	TQ6289	1	2002
Essex Field Club	<i>Alopecurus geniculatus</i>	flowering plant	Marsh Foxtail	Childerditch industrial estate (Centre TQ608896)	TQ6089	1	2015
Essex Field Club	<i>Alopecurus geniculatus</i>	flowering plant	Marsh Foxtail	Brentwood, Essex (TQ6488)	TQ6488	1	2018
Essex Field Club	<i>Alopecurus geniculatus</i>	flowering plant	Marsh Foxtail	West Horndon, Brentwood, Essex (TQ6489)	TQ6489	1	2018
Essex Field Club	<i>Alopecurus geniculatus</i>	flowering plant	Marsh Foxtail	Cranham NNE	TQ5888	1	2005
Essex Field Club	<i>Alopecurus myosuroides</i>	flowering plant	Black-grass	Cranham NNE	TQ5888	1	2005
Essex Field Club	<i>Alopecurus myosuroides</i>	flowering plant	Black-grass	Brentwood, Essex (TQ6488)	TQ6488	1	2018
Essex Field Club	<i>Alopecurus myosuroides</i>	flowering plant	Black-grass	Brentwood: West Horndon	TQ6288	1	2015
Essex Field Club	<i>Alopecurus myosuroides</i>	flowering plant	Black-grass	Brentwood, Essex (TQ6388)	TQ6388	1	2018
Essex Field Club	<i>Alopecurus myosuroides</i>	flowering plant	Black-grass	Brentwood: Great Warley Hall	TQ5988	1	2006
Essex Field Club	<i>Alopecurus myosuroides</i>	flowering plant	Black-grass	Brentwood: A127 and Little Warley Hall Lane	TQ6088	1	2014
Essex Field Club	<i>Alopecurus myosuroides</i>	flowering plant	Black-grass	Dunton Hills (golf course)	TQ6488	1	2017
Essex Field Club	<i>Alopecurus myosuroides</i>	flowering plant	Black-grass	Brentwood, West Horndon	TQ6288	1	2009
Essex Field Club	<i>Alopecurus myosuroides</i>	flowering plant	Black-grass	Childerditch industrial estate (Centre TQ608896)	TQ6089	1	2015
Essex Field Club	<i>Alopecurus myosuroides</i>	flowering plant	Black-grass	Brentwood, Essex (TQ6389)	TQ6389	1	2018
Essex Field Club	<i>Alopecurus myosuroides</i>	flowering plant	Black-grass	Brentwood: Hole Farm and St Mary the Virgin	TQ5889	2	2014
Essex Field Club	<i>Alopecurus myosuroides</i>	flowering plant	Black-grass	Brentwood: A128 and east of West Horndon	TQ6388	1	2016
Essex Field Club	<i>Alopecurus myosuroides</i>	flowering plant	Black-grass	West Horndon, Brentwood, Essex (TQ6489)	TQ6489	1	2018

Essex Field Club	<i>Alopecurus myosuroides</i>	flowering plant	Black-grass	Brentwood: A127 and Childerditch Lane south	TQ6188	1	2015
Essex Field Club	<i>Alopecurus pratensis</i>	flowering plant	Meadow Foxtail	Brentwood: Hole Farm and St Mary the Virgin	TQ5889	1	2014
Essex Field Club	<i>Alopecurus pratensis</i>	flowering plant	Meadow Foxtail	Brentwood C.P., Warley Common	TQ5990	1	2018
Essex Field Club	<i>Alopecurus pratensis</i>	flowering plant	Meadow Foxtail	Jury Hill	TQ6189	1	2002
Essex Field Club	<i>Alopecurus pratensis</i>	flowering plant	Meadow Foxtail	Brentwood: Great Warley	TQ5890	1	2014
Essex Field Club	<i>Alopecurus pratensis</i>	flowering plant	Meadow Foxtail	Brentwood C.P., Herongate	TQ6490	1	2017
Essex Field Club	<i>Alopecurus pratensis</i>	flowering plant	Meadow Foxtail	Cranham NNE	TQ5888	1	2005
Essex Field Club	<i>Alopecurus pratensis</i>	flowering plant	Meadow Foxtail	Brentwood: A127 and Childerditch Lane south	TQ6188	1	2015
Essex Field Club	<i>Alopecurus pratensis</i>	flowering plant	Meadow Foxtail	All Saints, East Horndon	TQ6389	1	2005
Essex Field Club	<i>Alopecurus pratensis</i>	flowering plant	Meadow Foxtail	Childerditch	TQ6190	1	1996
Essex Field Club	<i>Alopecurus pratensis</i>	flowering plant	Meadow Foxtail	Brentwood, Ingrave, churchyard	TQ6291	1	2016
Essex Field Club	<i>Alopecurus pratensis</i>	flowering plant	Meadow Foxtail	Thorndon Country Park S: SW part	TQ6289	1	2010
Essex Field Club	<i>Alopecurus pratensis</i>	flowering plant	Meadow Foxtail	Brentwood: Little Warley Hall Lane and Childerditch	TQ6089	1	2015
Essex Field Club	<i>Alopecurus pratensis</i>	flowering plant	Meadow Foxtail	Brentwood Central	TQ5993	1	2009
Essex Field Club	<i>Alopecurus pratensis</i>	flowering plant	Meadow Foxtail	Thorndon Country Park S: N part	TQ6290	1	2010
Essex Field Club	<i>Alopecurus pratensis</i>	flowering plant	Meadow Foxtail	Brentwood: Great Warley Hall	TQ5988	1	2013
Essex Field Club	<i>Alopecurus pratensis</i>	flowering plant	Meadow Foxtail	Brentwood C.P., Thorndon Country Park	TQ6090	1	2017
Essex Field Club	<i>Alopecurus pratensis</i>	flowering plant	Meadow Foxtail	Dunton Hills (golf course)	TQ6488	1	2017
Essex Field Club	<i>Alopecurus pratensis</i>	flowering plant	Meadow Foxtail	Brentwood: A127 and Little Warley Hall Lane	TQ6088	1	2014
Essex Field Club	<i>Alopecurus pratensis</i>	flowering plant	Meadow Foxtail	Brentwood C.P., Great Warley, Warley Place	TQ5890	1	2014
Essex Field Club	<i>Alopecurus pratensis</i>	flowering plant	Meadow Foxtail	Childerditch industrial estate (Centre TQ608896)	TQ6089	1	2015
Essex Field Club	<i>Alopecurus pratensis</i>	flowering plant	Meadow Foxtail	Brentwood, West Horndon	TQ6288	1	2008
Essex Field Club	<i>Alopecurus pratensis</i>	flowering plant	Meadow Foxtail	West Horndon, Brentwood, Essex (TQ6489)	TQ6489	1	2018
Essex Field Club	<i>Alopecurus pratensis</i>	flowering plant	Meadow Foxtail	Brentwood: West Horndon	TQ6288	1	2015
Essex Field Club	<i>Alopecurus pratensis</i>	flowering plant	Meadow Foxtail	Brentwood, Essex (TQ6488)	TQ6488	1	2019
Essex Field Club	<i>Alopecurus pratensis</i>	flowering plant	Meadow Foxtail	Thorndon Country Park S: SE part	TQ6389	1	2010
Essex Birdwatching Society	<i>Alopochen aegyptiaca</i>	bird	Egyptian Goose	Thorndon CP (North)	TQ6091	8	2020

Essex Birdwatching Society	<i>Alopochen aegyptiaca</i>	bird	Egyptian Goose	Thorndon CP South	TQ6290	13	2019
Essex Birdwatching Society	<i>Alopochen aegyptiaca</i>	bird	Egyptian Goose	Thorndon CP (South)	TQ6290	4	2020
Essex Birdwatching Society	<i>Alopochen aegyptiaca</i>	bird	Egyptian Goose	Herongate	TQ6291	1	2013
Essex Birdwatching Society	<i>Alopochen aegyptiaca</i>	bird	Egyptian Goose	Thorndon Park North	TQ6091	8	2020
Essex Birdwatching Society	<i>Alopochen aegyptiaca</i>	bird	Egyptian Goose	Thorndon Park South	TQ6290	4	2020
Essex Birdwatching Society	<i>Alopochen aegyptiaca</i>	bird	Egyptian Goose	Thorndon CP North	TQ6091	22	2019
Essex Field Club	<i>Alsophila aescularia</i>	insect - moth	March Moth	Thorndon Park,nr Brentwood	TQ605910	1	1974
Essex Field Club	<i>Alsophila aescularia</i>	insect - moth	March Moth	Thorndon Country Park,Brentwood	TQ605910	1	1973
Essex Field Club	<i>Alsophila aescularia</i>	insect - moth	March Moth	Great Warley	TQ589917	1	2021
Essex Field Club	<i>Alsophila aescularia</i>	insect - moth	March Moth	Warley, Holdens Wood (Woodland)	TQ590912	1	2016
Essex Field Club	<i>Alsophila aescularia</i>	insect - moth	March Moth	Thorndon Park,Childerditch Street	TQ614903	1	1974
Essex Field Club	<i>Alsophila aescularia</i>	insect - moth	March Moth	Ingrave,nr Brentwood	TQ623922	1	1960
Essex Field Club	<i>Altica palustris</i>	insect - beetle (Coleoptera)		Warley Hall Wood	TQ601889	1	1984
Essex Field Club	<i>Altica palustris</i>	insect - beetle (Coleoptera)		Thorndon Park, Childerditch	TQ613904	1	1983
Essex Field Club	<i>Alucita hexadactyla</i>	insect - moth	Many-plumed Moth	Thorndon Country Park North (mixed wood)	TQ605913	1	2010
Essex Field Club	<i>Alucita hexadactyla</i>	insect - moth	Many-plumed Moth	Great Warley	TQ589917	2	2013
Essex Field Club	<i>Alucita hexadactyla</i>	insect - moth	Many-plumed Moth	Great Warley: Warley Hill	TQ589917	1	2018
Essex Field Club	<i>Alucita hexadactyla</i>	insect - moth	Many-plumed Moth	Brentwood	TQ591934	1	2013
Essex Field Club	<i>Amanita citrina</i> var. <i>alba</i>	fungus		Thorndon Park North, The Forest (decid)	TQ6091	3	2010
Essex Field Club	<i>Amanita citrina</i> var. <i>citrina</i>	fungus		Thorndon Park North, The Forest and Little Warley Common (decid)	TQ6091	1	2011
Essex Field Club	<i>Amanita citrina</i> var. <i>citrina</i>	fungus		Thorndon Park North, The Forest (decid)	TQ6091	3	2010
Essex Field Club	<i>Amanita excelsa</i>	fungus		Thorndon Park North, The Forest (decid)	TQ6091	2	2010
Essex Field Club	<i>Amanita excelsa</i>	fungus		Thorndon Park North (decid woods)	TQ6091	1	2015
Essex Field Club	<i>Amanita fulva</i>	fungus		Thorndon Park North, The Forest (decid)	TQ6091	2	2010

Essex Field Club	<i>Amanita fulva</i>	fungus		Thorndon Park North (decid woods)	TQ6091	1	2015
Essex Field Club	<i>Amanita muscaria</i>	fungus		Thorndon Park North (decid wood)	TQ6091	1	2019
Essex Field Club	<i>Amanita muscaria</i>	fungus		Thorndon Park North (decid woods)	TQ6091	1	2015
Essex Field Club	<i>Amanita muscaria</i>	fungus		Thorndon Country Park S: N part	TQ6290	1	2011
Essex Field Club	<i>Amanita muscaria</i>	fungus		Thorndon Park North, The Forest (decid)	TQ6091	3	2010
Essex Field Club	<i>Amanita rubescens</i>	fungus		Thorndon Park North, The Forest (decid)	TQ6091	1	2010
Essex Field Club	<i>Amanita rubescens</i>	fungus		Thorndon Park North (decid wood)	TQ6091	1	2019
Essex Field Club	<i>Amanita rubescens</i>	fungus		Thorndon Park North (decid woods)	TQ6091	1	2015
Essex Field Club	<i>Amara familiaris</i>	insect - beetle (Coleoptera)		Thorndon Park, Childerditch	TQ613904	1	1983
Essex Field Club	<i>Amara lunicollis</i>	insect - beetle (Coleoptera)		Thorndon Park	TQ6190	1	1987
Essex Field Club	<i>Amara lunicollis</i>	insect - beetle (Coleoptera)		Warley Hall Wood	TQ601889	1	1984
Essex Field Club	<i>Amara plebeja</i>	insect - beetle (Coleoptera)		Warley Hall Wood	TQ601889	1	1984
Essex Field Club	<i>Amara plebeja</i>	insect - beetle (Coleoptera)		Thorndon Park, Childerditch	TQ613904	1	1983
Essex Field Club	<i>Amaranthus retroflexus</i>	flowering plant	Common Amaranth	Cranham NNE	TQ5888	1	2006
Essex Field Club	<i>Amaurobius fenestralis</i>	spider (Araneae)		Thorndon Park North (DECID WOODS)	TQ609908	1	1987
Essex Field Club	<i>Amaurobius fenestralis</i>	spider (Araneae)		Jury Hill, Childerditch	TQ6189	1	1998
Essex Field Club	<i>Amaurobius fenestralis</i>	spider (Araneae)		Hatch Farm	TQ622901	2	1992
Essex Field Club	<i>Amaurobius fenestralis</i>	spider (Araneae)		Thorndon Park North, Childerditch Wood	TQ611907	1	1989
Essex Field Club	<i>Amaurobius fenestralis</i>	spider (Araneae)		Thorndon Park North	TQ609908	1	1987
Essex Field Club	<i>Amaurobius fenestralis</i>	spider (Araneae)		Jury Hill, Childerditch	TQ6189	2	1998
Essex Field Club	<i>Amaurobius fenestralis</i>	spider (Araneae)		Thorndon Park North, Childerditch Wood	TQ611907	1	1989
Essex Field Club	<i>Amaurobius similis</i>	spider (Araneae)		Shenfield Common	TQ601933	3	1998
Essex Field Club	<i>Amauromyza flavifrons</i>	insect - true fly (Diptera)	a leaf-miner fly	Blind Lane	TQ646932	1	2009
Essex Field Club	<i>Amblyptilia acanthadactyla</i>	insect - moth	Beautiful Plume	Brentwood	TQ591934	3	2013

Essex Field Club	<i>Amblyptilia acanthadactyla</i>	insect - moth	Beautiful Plume	Great Warley	TQ589917	1	2012
Essex Field Club	<i>Amblystegium serpens</i>	moss	Creeping Feather-moss	Great Warley, Hobbs Hole	TQ5888	1	2006
Essex Field Club	<i>Amblystegium serpens</i>	moss	Creeping Feather-moss	Brentwood, Thorndon Park North	TQ6091	1	2004
Essex Field Club	<i>Amblystegium serpens</i>	moss	Creeping Feather-moss	Great Warley, Regimental Chapel	TQ592913	1	1986
Essex Field Club	<i>Amblystegium serpens</i>	moss	Creeping Feather-moss	Brentwood, Thorndon Park North	TQ6190	1	2004
Essex Field Club	<i>Amblystegium serpens</i> var. <i>serpens</i>	moss	Creeping Feather-moss	Thorndon Country Park S: N part	TQ6290	1	1980
Essex Field Club	<i>Amblystegium serpens</i> var. <i>serpens</i>	moss	Creeping Feather-moss	Ingrave Church	TQ623920	1	1991
Essex Field Club	<i>Amblystegium serpens</i> var. <i>serpens</i>	moss	Creeping Feather-moss	Brentwood, Thrift Wood	TQ6193	1	1986
Essex Field Club	<i>Amblystegium serpens</i> var. <i>serpens</i>	moss	Creeping Feather-moss	Thorndon Country Park S: SW part	TQ6289	1	1980
Essex Field Club	<i>Amblystegium serpens</i> var. <i>serpens</i>	moss	Creeping Feather-moss	Little Warley Church	TQ604886	1	1989
Essex Field Club	<i>Amblystegium serpens</i> var. <i>serpens</i>	moss	Creeping Feather-moss	Great Warley, St. Mary the Virgin Churchyard	TQ5889	1	2014
Essex Field Club	<i>Amblystegium serpens</i> var. <i>serpens</i>	moss	Creeping Feather-moss	Brentwood, Clement's Wood & housing estate	TQ5892	1	2013
Essex Field Club	<i>Amblystegium serpens</i> var. <i>serpens</i>	moss	Creeping Feather-moss	Warley Hall Woods	TQ6088	1	1987
Essex Field Club	<i>Ambrosia artemisiifolia</i>	flowering plant	Ragweed	Cranham NNE	TQ5888	1	2006
Essex Field Club	<i>Amphipoea oculea</i>	insect - moth	Ear Moth	Thorndon Country Park, Brentwood	TQ605910	1	1973
Essex Field Club	<i>Amphipoea oculea</i>	insect - moth	Ear Moth	Thorndon Park, nr Brentwood	TQ605910	1	1974
Essex Field Club	<i>Amphipoea oculea</i>	insect - moth	Ear Moth	Ingrave, nr Brentwood	TQ623922	1	1960
Essex Field Club	<i>Amphipyra berbera</i>	insect - moth	Svensson's Copper Underwing	Great Warley	TQ589917	1	2013
Essex Field Club	<i>Amphipyra pyramidea</i>	insect - moth	Copper Underwing	Great Warley	TQ589917	1	2013
Essex Field Club	<i>Amphipyra pyramidea</i>	insect - moth	Copper Underwing	Thorndon Country Park / TN / Devils Head Plantation / Keepers Co	TQ601915	1	2007
Essex Field Club	<i>Amphipyra pyramidea</i>	insect - moth	Copper Underwing	Brentwood - near Little Warley Common, Thorndon Country Park Nth	TQ605912	1	2010
Essex Field Club	<i>Amphipyra pyramidea</i>	insect - moth	Copper Underwing	Thorndon Country Park North, Little Warley Common (mixed wood)	TQ605912	1	2010

Essex Field Club	<i>Amphipyra pyramidea</i> <i>agg.</i>	insect - moth	Copper Underwing <i>agg.</i>	Thorndon Park,nr Brentwood	TQ605910	1	1974
Essex Field Club	<i>Amphipyra pyramidea</i> <i>agg.</i>	insect - moth	Copper Underwing <i>agg.</i>	Ingrave,nr Brentwood	TQ623922	1	1960
Essex Field Club	<i>Amphipyra pyramidea</i> <i>agg.</i>	insect - moth	Copper Underwing <i>agg.</i>	Thorndon Country Park,Brentwood	TQ605910	1	1973
Essex Field Club	<i>Amphipyra</i> <i>tragopoginis</i>	insect - moth	Mouse Moth	Ingrave,nr Brentwood	TQ623922	1	1960
Essex Field Club	<i>Amphipyra</i> <i>tragopoginis</i>	insect - moth	Mouse Moth	Thorndon Country Park,Brentwood	TQ605910	1	1973
Essex Field Club	<i>Amphipyra</i> <i>tragopoginis</i>	insect - moth	Mouse Moth	Great Warley	TQ589917	1	2013
Essex Field Club	<i>Amphipyra</i> <i>tragopoginis</i>	insect - moth	Mouse Moth	Thorndon Park,nr Brentwood	TQ605910	1	1974
Essex Field Club	<i>Anacaena globulus</i>	insect - beetle (Coleoptera)		Southfields Washlands LoWS (seasonally wet)	TQ622892	1	2011
Essex Field Club	<i>Anacaena globulus</i>	insect - beetle (Coleoptera)		Thorndon Park	TQ6190	1	1987
Essex Field Club	<i>Anacampsis blattariella</i>	insect - moth	a moth	Brentwood - near Little Warley Common, Thorndon Country Park Nth	TQ605912	1	2010
Essex Field Club	<i>Anacampsis blattariella</i>	insect - moth	a moth	Thorndon Country Park North, Little Warley Common (mixed wood)	TQ605912	1	2010
Essex Field Club	<i>Anacampsis populella</i>	insect - moth	a moth	Thorndon Park Forest	TQ608912	1	1984
Essex Field Club	<i>Anacamptis</i> <i>pyramidalis</i>	flowering plant	Pyramidal Orchid	West Horndon, Brentwood, Essex (TQ6489)	TQ6489	1	2018
Essex Field Club	<i>Anacamptis</i> <i>pyramidalis</i>	flowering plant	Pyramidal Orchid	Dunton Hills (golf course)	TQ6488	1	2017
Essex Field Club	<i>Anagallis arvensis</i> <i>subsp. arvensis</i>	flowering plant	Scarlet Pimpernel	Brentwood: West Horndon	TQ6288	1	2015
Essex Field Club	<i>Anagallis arvensis</i> <i>subsp. arvensis</i>	flowering plant	Scarlet Pimpernel	Brentwood, Essex (TQ6488)	TQ6488	1	2018
Essex Field Club	<i>Anagallis arvensis</i> <i>subsp. arvensis</i>	flowering plant	Scarlet Pimpernel	Brentwood: Hole Farm and St Mary the Virgin	TQ5889	1	2014
Essex Field Club	<i>Anagallis arvensis</i> <i>subsp. arvensis</i>	flowering plant	Scarlet Pimpernel	Brentwood, Clement's Wood & housing estate	TQ5892	1	2013
Essex Field Club	<i>Anagallis arvensis</i> <i>subsp. arvensis</i>	flowering plant	Scarlet Pimpernel	West Horndon, Brentwood, Essex (TQ6489)	TQ6489	1	2018
Essex Field Club	<i>Anagallis arvensis</i> <i>subsp. arvensis</i>	flowering plant	Scarlet Pimpernel	Brentwood: Great Warley	TQ5890	1	2014
Essex Field Club	<i>Anagallis arvensis</i> <i>subsp. arvensis</i>	flowering plant	Scarlet Pimpernel	Brentwood C.P., Warley Gap	TQ5991	1	2018

Essex Field Club	<i>Anagallis arvensis subsp. arvensis</i>	flowering plant	Scarlet Pimpernel	Dunton Hills (golf course)	TQ6488	1	2017
Essex Field Club	<i>Anagallis arvensis subsp. arvensis</i>	flowering plant	Scarlet Pimpernel	Brentwood: A127 and Little Warley Hall Lane	TQ6088	1	2014
Essex Field Club	<i>Anagallis arvensis subsp. arvensis</i>	flowering plant	Scarlet Pimpernel	Brentwood C.P., Thorndon Country Park	TQ6090	1	2017
Essex Field Club	<i>Anagallis arvensis subsp. arvensis</i>	flowering plant	Scarlet Pimpernel	Childerditch industrial estate (Centre TQ608896)	TQ6089	1	2015
Essex Field Club	<i>Anagallis arvensis subsp. arvensis</i>	flowering plant	Scarlet Pimpernel	Brentwood, Hart's Wood	TQ6092	1	2018
Essex Field Club	<i>Anagallis arvensis subsp. arvensis</i>	flowering plant	Scarlet Pimpernel	Brentwood: Little Warley Hall Lane and Childerditch	TQ6089	1	2015
Essex Field Club	<i>Anagallis arvensis subsp. arvensis</i>	flowering plant	Scarlet Pimpernel	Brentwood, Essex (TQ6388)	TQ6388	1	2018
Essex Field Club	<i>Anagallis arvensis subsp. arvensis</i>	flowering plant	Scarlet Pimpernel	Brentwood: Great Warley Hall	TQ5988	1	2013
Essex Field Club	<i>Anagallis arvensis subsp. arvensis</i>	flowering plant	Scarlet Pimpernel	Brentwood Central	TQ5993	1	2009
Essex Field Club	<i>Anagallis arvensis subsp. arvensis</i>	flowering plant	Scarlet Pimpernel	Thorndon Country Park S: SW part	TQ6289	1	2010
Essex Field Club	<i>Anagallis arvensis subsp. arvensis</i>	flowering plant	Scarlet Pimpernel	Brentwood: A128 and east of West Horndon	TQ6388	1	2016
Essex Field Club	<i>Anagallis arvensis subsp. arvensis</i>	flowering plant	Scarlet Pimpernel	Brentwood C.P., Thorndon Country Park, Car Park	TQ6191	1	2017
Essex Field Club	<i>Anagallis arvensis subsp. arvensis</i>	flowering plant	Scarlet Pimpernel	Cranham NNE	TQ5888	1	2006
Essex Field Club	<i>Anagallis arvensis subsp. arvensis</i>	flowering plant	Scarlet Pimpernel	Brentwood: A127 and Childerditch Lane south	TQ6188	1	2015
Essex Field Club	<i>Anaglyptus mysticus</i>	insect - beetle (Coleoptera)		Thorndon Park, Mill Wood	TQ6289	1	1993
Essex Field Club	<i>Anaglyptus mysticus</i>	insect - beetle (Coleoptera)		Thorndon Park South	TQ632895	1	1983
Essex Field Club	<i>Anagnota bicolor</i>	insect - true fly (Diptera)		Old Hall Pond	TQ6289	2	1978
Essex Field Club	<i>Anania hortulata</i>	insect - moth	Small Magpie	BRENTWOOD - THORNDON COUNTRY PARK NORTH	TQ612913	1	2013
Essex Field Club	<i>Anania lancealis</i>	insect - moth	a moth	BRENTWOOD - THORNDON COUNTRY PARK NORTH	TQ612913	1	2013
Essex Field Club	<i>Anarta trifolii</i>	insect - moth	Nutmeg	Thorndon Country Park, Brentwood	TQ605910	1	1973
Essex Field Club	<i>Anarta trifolii</i>	insect - moth	Nutmeg	TQ6091	TQ6091	1	1974
Essex Field Club	<i>Anarta trifolii</i>	insect - moth	Nutmeg	Ingrave, nr Brentwood	TQ623922	1	1960

Essex Birdwatching Society	<i>Anas clypeata</i>	bird		Thorndon CP (South)	TQ6290	6	2018
Essex Birdwatching Society	<i>Anas clypeata</i>	bird		Thorndon CP South	TQ6290	11	2017
Essex Birdwatching Society	<i>Anas crecca</i>	bird	Teal	Thorndon CP South	TQ6290	8	2019
Essex Birdwatching Society	<i>Anas crecca</i>	bird	Teal	Little Warley Common (TQ69 A)	TQ6191	1	2015
Essex Birdwatching Society	<i>Anas crecca</i>	bird	Teal	Warley Place CP	TQ5890	1	2017
Essex Birdwatching Society	<i>Anas crecca</i>	bird	Teal	Thorndon Park South	TQ6290	1	2020
Essex Birdwatching Society	<i>Anas crecca</i>	bird	Teal	Thorndon CP (South)	TQ6290	1	2018
Essex Birdwatching Society	<i>Anas crecca</i>	bird	Teal	Warley	TQ5992	1	2017
Essex Birdwatching Society	<i>Anas platyrhynchos</i>	bird	Mallard	Great Warley	TQ5890	1	2017
Essex Birdwatching Society	<i>Anas platyrhynchos</i>	bird	Mallard	Thorndon Park North	TQ6091	10	2020
Essex Birdwatching Society	<i>Anas platyrhynchos</i>	bird	Mallard	Mobile-TQ6289	TQ6289	1	2013
Essex Birdwatching Society	<i>Anas platyrhynchos</i>	bird	Mallard	Warley Place CP	TQ5890	2	2017
Essex Birdwatching Society	<i>Anas platyrhynchos</i>	bird	Mallard	Codham Hall Farm	TQ5888	1	2015
Essex Birdwatching Society	<i>Anas platyrhynchos</i>	bird	Mallard	Thorndon CP North	TQ6091	3	2016
Essex Birdwatching Society	<i>Anas platyrhynchos</i>	bird	Mallard	M25 J29 A127 Codham Hall Farm	TQ5888	14	2019
Essex Birdwatching Society	<i>Anas platyrhynchos</i>	bird	Mallard	Warley Hill	TQ5992	3	2019
Essex Birdwatching Society	<i>Anas platyrhynchos</i>	bird	Mallard	Brentwood E/Harts Wood	TQ6092	1	2019
Essex Birdwatching Society	<i>Anas platyrhynchos</i>	bird	Mallard	Thorndon CP (North)	TQ6091	1	2020
Essex Birdwatching Society	<i>Anas platyrhynchos</i>	bird	Mallard	Warley Place NR	TQ5891	1	2019
Essex Birdwatching Society	<i>Anas platyrhynchos</i>	bird	Mallard	Ingatestone: Fairfield pond	TQ652994	1	2014
Essex Birdwatching Society	<i>Anas platyrhynchos</i>	bird	Mallard	Warley	TQ5893	1	2016

Essex Birdwatching Society	<i>Anas platyrhynchos</i>	bird	Mallard	Thorndon CP	TQ6090	2	2019
Essex Birdwatching Society	<i>Anas platyrhynchos</i>	bird	Mallard	Warley Place Nature Reserve	TQ5891	1	2014
Essex Birdwatching Society	<i>Anas platyrhynchos</i>	bird	Mallard	Heronsgate	TQ6391	1	2020
Essex Birdwatching Society	<i>Anas platyrhynchos</i>	bird	Mallard	Thorndon Park South	TQ6290	2	2020
Essex Birdwatching Society	<i>Anas platyrhynchos</i>	bird	Mallard	Shenfield Common	TQ5993	2	2018
Essex Birdwatching Society	<i>Anas platyrhynchos</i>	bird	Mallard	Warley Place EWT	TQ5890	7	2020
Essex Birdwatching Society	<i>Anas platyrhynchos</i>	bird	Mallard	Dark Lane Warley	TQ5892	1	2020
Essex Birdwatching Society	<i>Anas platyrhynchos</i>	bird	Mallard	Thorndon CP South	TQ6290	10	2019
Essex Birdwatching Society	<i>Anas platyrhynchos</i>	bird	Mallard	M25/A127 Junction 29	TQ5888	1	2020
Essex Birdwatching Society	<i>Anas platyrhynchos</i>	bird	Mallard	Warley Place	TQ5891	2	2015
Essex Birdwatching Society	<i>Anas platyrhynchos</i>	bird	Mallard	Brentwood, St. Faith's Park	TQ5893	1	2016
Essex Birdwatching Society	<i>Anas platyrhynchos</i>	bird	Mallard	Thorndon CP (South)	TQ6290	2	2018
Essex Birdwatching Society	<i>Anas platyrhynchos</i>	bird	Mallard	Little Warley Common (TQ69 A)	TQ6191	1	2015
Essex Birdwatching Society	<i>Anas platyrhynchos</i>	bird	Mallard	Warley	TQ5992	1	2020
Essex Birdwatching Society	<i>Anas platyrhynchos</i>	bird	Mallard	Brentwood County High School, Essex	TQ5993	1	2020
Essex Birdwatching Society	<i>Anas platyrhynchos</i>	bird	Mallard	Thorndon CP	TQ6091	5	2019
Essex Birdwatching Society	<i>Anas platyrhynchos</i>	bird	Mallard	Warley Place NR	TQ5890	6	2019
Essex Birdwatching Society	<i>Anas platyrhynchos</i>	bird	Mallard	Ingatestone: Fairfield	TQ652994	2	2014
Essex Birdwatching Society	<i>Anas platyrhynchos</i>	bird	Mallard	Warley	TQ5890	1	2019
Essex Birdwatching Society	<i>Anas platyrhynchos</i>	bird	Mallard	Thorndon Country Park	TQ6090	1	2019
Essex Birdwatching Society	<i>Anas platyrhynchos</i>	bird	Mallard	Warley Place EWT	TQ5891	2	2016

Essex Birdwatching Society	<i>Anas strepera</i>	bird		Thorndon CP (South)	TQ6290	1	2013
Essex Field Club	<i>Anasimyia contracta</i>	insect - true fly (Diptera)	a hoverfly	Thorndon Country Park	TQ6190	1	1987
Essex Field Club	<i>Anasimyia contracta</i>	insect - true fly (Diptera)	a hoverfly	Thorndon Park, Brentwood	TQ613905	1	1987
Essex Field Club	<i>Anasimyia lineata</i>	insect - true fly (Diptera)	a hoverfly	Thorndon Country Park	TQ6190	1	1987
Essex Field Club	<i>Anasimyia lineata</i>	insect - true fly (Diptera)	a hoverfly	Thorndon Park	TQ613904	1	1984
Essex Field Club	<i>Anasimyia lineata</i>	insect - true fly (Diptera)	a hoverfly	Thorndon Park, Brentwood	TQ613905	1	1987
Essex Field Club	<i>Anaspis maculata</i>	insect - beetle (Coleoptera)		Southfields Washlands LoWS (seasonally wet)	TQ622892	1	2011
Essex Field Club	<i>Anaspis pulicaria</i>	insect - beetle (Coleoptera)		Southfields Washlands LoWS (seasonally wet)	TQ622892	1	2011
Essex Field Club	<i>Anaspis regimbarti</i>	insect - beetle (Coleoptera)		Warley Hall Wood	TQ601889	1	1984
Essex Field Club	<i>Anax imperator</i>	insect - dragonfly (Odonata)	Emperor Dragonfly	Essex	TQ587937	1	2000
Essex Field Club	<i>Anax imperator</i>	insect - dragonfly (Odonata)	Emperor Dragonfly	Thorndon CP: Childerditch Common	TQ609906	1	2011
Essex Field Club	<i>Anax imperator</i>	insect - dragonfly (Odonata)	Emperor Dragonfly	Essex	TQ600934	1	2000
Essex Field Club	<i>Anax imperator</i>	insect - dragonfly (Odonata)	Emperor Dragonfly	Essex	TQ587914	1	2000
Essex Field Club	<i>Anax imperator</i>	insect - dragonfly (Odonata)	Emperor Dragonfly	Thorndon Park Forest	TQ608912	1	1984
Essex Field Club	<i>Anax imperator</i>	insect - dragonfly (Odonata)	Emperor Dragonfly	Thorndon CP: Childerditch Common	TQ608907	1	2015
Essex Field Club	<i>Ancistrocerus nigricornis</i>	insect - hymenopteran	a mason wasp	Thorndon Park South, Menagerie Plantation	TQ6290	3	1995
Essex Field Club	<i>Ancylis badiana</i>	insect - moth	a moth	Thorndon Country Park North, Little Warley Common (mixed wood)	TQ605912	1	2010
Essex Field Club	<i>Ancylis badiana</i>	insect - moth	a moth	Brentwood - near Little Warley Common, Thorndon Country Park Nth	TQ605912	1	2010
Essex Field Club	<i>Ancylis mitterbacheriana</i>	insect - moth	a moth	Thorndon Country Park North (mixed wood)	TQ605913	1	2010
Essex Field Club	<i>Andrena angustior</i>	insect - hymenopteran	Groove-faced Mining Bee	Warley Park Golf Club NW	TQ597906	1	1998
Essex Field Club	<i>Andrena angustior</i>	insect - hymenopteran	Groove-faced Mining Bee	Warley Park Golf Club, Nw	TQ597906	1	1998
Essex Field Club	<i>Andrena barbilabris</i>	insect - hymenopteran	Sandpit Mining Bee	Warley Park Golf Club, Nw	TQ597906	1	1998

Essex Field Club	<i>Andrena barbilabris</i>	insect - hymenopteran	Sandpit Mining Bee	Warley Park Golf Club NW	TQ597906	1	1998
Essex Field Club	<i>Andrena bicolor</i>	insect - hymenopteran	Gwynne's Mining Bee	Brentwood (conifer plantation)	TQ630938	2	2006
Essex Field Club	<i>Andrena chrysoseles</i>	insect - hymenopteran	Hawthorn Mining Bee	Thorndon Park South, Mill Wood	TQ6289	1	1993
Essex Field Club	<i>Andrena chrysoseles</i>	insect - hymenopteran	Hawthorn Mining Bee	Codham Hall Wood	TQ584887	1	1985
Essex Field Club	<i>Andrena chrysoseles</i>	insect - hymenopteran	Hawthorn Mining Bee	Warley Park Golf Club, Se	TQ602899	1	1998
Essex Field Club	<i>Andrena chrysoseles</i>	insect - hymenopteran	Hawthorn Mining Bee	Warley Country Park	TQ583926	1	2012
Essex Field Club	<i>Andrena chrysoseles</i>	insect - hymenopteran	Hawthorn Mining Bee	Thorndon Park	TQ6289	2	1994
Essex Field Club	<i>Andrena chrysoseles</i>	insect - hymenopteran	Hawthorn Mining Bee	Warley Park Golf Club SE	TQ602899	1	1998
Essex Field Club	<i>Andrena cineraria</i>	insect - hymenopteran	Ashy Mining Bee	Headley Common, Great Warley	TQ587914	1	2020
Essex Field Club	<i>Andrena cineraria</i>	insect - hymenopteran	Ashy Mining Bee	Headley Common, Great Warley	TQ587914	1	2021
Essex Field Club	<i>Andrena flavipes</i>	insect - hymenopteran	Yellow-legged Mining Bee	Warley Park Golf Club SE	TQ602899	1	1998
Essex Field Club	<i>Andrena flavipes</i>	insect - hymenopteran	Yellow-legged Mining Bee	South Essex Golf Club	TQ6490	1	2004
Essex Field Club	<i>Andrena flavipes</i>	insect - hymenopteran	Yellow-legged Mining Bee	Warley Park Golf Club, Se	TQ602899	1	1998
Essex Field Club	<i>Andrena flavipes</i>	insect - hymenopteran	Yellow-legged Mining Bee	Warley Country Park	TQ584925	1	2005
Essex Field Club	<i>Andrena flavipes</i>	insect - hymenopteran	Yellow-legged Mining Bee	Herongate covered reservoirs	TQ633915	1	2005
EFC Schemes	<i>Andrena fulva</i>	insect - hymenopteran	Tawny Mining Bee	Great Warley	TQ589917	1	2019
Essex Field Club	<i>Andrena fulva</i>	insect - hymenopteran	Tawny Mining Bee	Warley Place, Little Warley	TQ5890	1	2003
Essex Field Club	<i>Andrena fuscipes</i>	insect - hymenopteran	Heather Mining Bee	Thorndon Park North, Relic Heather Area	TQ616914	2	1993
Essex Field Club	<i>Andrena haemorrhoa</i>	insect - hymenopteran	Orange-tailed Mining Bee	Warley Country Park, Brentwood	TQ583925	1	2012
Essex Field Club	<i>Andrena haemorrhoa</i>	insect - hymenopteran	Orange-tailed Mining Bee	Little Warley Commom	TQ606906	1	1994
Essex Field Club	<i>Andrena haemorrhoa</i>	insect - hymenopteran	Orange-tailed Mining Bee	Thorndon Park South, Mill Wood	TQ6289	1	1993
Essex Field Club	<i>Andrena haemorrhoa</i>	insect - hymenopteran	Orange-tailed Mining Bee	Brentwood (conifer plantation)	TQ630938	4	2006
Essex Field Club	<i>Andrena helvola</i>	insect - hymenopteran	Coppice Mining Bee	South Essex Golf Club	TQ6490	1	2004
Essex Field Club	<i>Andrena helvola</i>	insect - hymenopteran	Coppice Mining Bee	Thorndon Park South, Mill Wood	TQ6289	1	1993
Essex Field Club	<i>Andrena minutula</i>	insect - hymenopteran	Common Mini-miner	Thorndon Park South, Mill Wood	TQ6289	1	1993
Essex Field Club	<i>Andrena nigroaenea</i>	insect - hymenopteran	Buffish Mining Bee	Warley Park Golf Club NW	TQ597906	1	1998
Essex Field Club	<i>Andrena nigroaenea</i>	insect - hymenopteran	Buffish Mining Bee	South Essex Golf Club	TQ6490	1	2004
Essex Field Club	<i>Andrena nigroaenea</i>	insect - hymenopteran	Buffish Mining Bee	Warley Park Golf Club, Nw	TQ597906	1	1998
Essex Field Club	<i>Andrena nigroaenea</i>	insect - hymenopteran	Buffish Mining Bee	Thorndon Park South, Menagerie Plantation	TQ626900	1	1994
Essex Field Club	<i>Andrena nigroaenea</i>	insect - hymenopteran	Buffish Mining Bee	Brentwood (conifer plantation)	TQ630938	2	2006
Essex Field Club	<i>Andrena nitida</i>	insect - hymenopteran	Grey-patched Mining Bee	Brentwood (conifer plantation)	TQ630938	2	2006
Essex Field Club	<i>Andrena nitida</i>	insect - hymenopteran	Grey-patched Mining Bee	Warley Park Golf Club, Ne	TQ602903	1	1998
Essex Field Club	<i>Andrena nitida</i>	insect - hymenopteran	Grey-patched Mining Bee	Warley Park Golf Club NE	TQ602903	1	1998
Essex Field Club	<i>Andrena nitida</i>	insect - hymenopteran	Grey-patched Mining Bee	South Essex Golf Club	TQ6490	1	2004

Essex Field Club	<i>Andrena nitida</i>	insect - hymenopteran	Grey-patched Mining Bee	Warley Park Golf Club, Sw	TQ596898	1	1998
Essex Field Club	<i>Andrena nitida</i>	insect - hymenopteran	Grey-patched Mining Bee	Warley Park Golf Club SW	TQ596898	1	1998
Essex Field Club	<i>Andrena nitida</i>	insect - hymenopteran	Grey-patched Mining Bee	Thorndon Park South, Menagerie Plantation	TQ6290	1	1993
Essex Field Club	<i>Andrena scotica</i>	insect - hymenopteran	Chocolate Mining Bee	Brentwood (conifer plantation)	TQ630938	5	2006
Essex Field Club	<i>Andrena scotica</i>	insect - hymenopteran	Chocolate Mining Bee	Warley Park Golf Club, Sw	TQ596898	1	1998
Essex Field Club	<i>Andrena scotica</i>	insect - hymenopteran	Chocolate Mining Bee	Warley Park Golf Club SW	TQ596898	1	1998
Essex Field Club	<i>Andrena scotica</i>	insect - hymenopteran	Chocolate Mining Bee	Thorndon Park South, Mill Wood	TQ6289	1	1997
Essex Field Club	<i>Andrena scotica</i>	insect - hymenopteran	Chocolate Mining Bee	Warley Place	TQ583909	1	1999
Essex Field Club	<i>Andrena scotica</i>	insect - hymenopteran	Chocolate Mining Bee	Warley Park Golf Club, Nw	TQ597906	2	1998
Essex Field Club	<i>Andrena scotica</i>	insect - hymenopteran	Chocolate Mining Bee	Warley Park Golf Club NW	TQ597906	1	1998
Essex Field Club	<i>Andrena subopaca</i>	insect - hymenopteran	Impunctate Mini-miner	Warley Place	TQ583909	1	1999
Essex Field Club	<i>Andrena subopaca</i>	insect - hymenopteran	Impunctate Mini-miner	Brentwood (conifer plantation)	TQ630938	1	2006
Essex Field Club	<i>Andrena subopaca</i>	insect - hymenopteran	Impunctate Mini-miner	Thorndon Park, Mill Wood	TQ6289	1	1994
Essex Field Club	<i>Andrena varians</i>	insect - hymenopteran	Blackthorn Mining Bee	Thorndon Park South, Menagerie Plantation	TQ6290	1	1993
Essex Field Club	<i>Andrena wilkella</i>	insect - hymenopteran	Wilke's Mining Bee	Thorndon Park South, Mill Wood	TQ6289	1	1993
Essex Field Club	<i>Andricus fecundator f. agamic</i>	insect - hymenopteran		Warley Country Park	TQ584925	1	2005
Essex Field Club	<i>Andricus kollari f. agamic</i>	insect - hymenopteran	Marble gall	Warley Country Park	TQ584925	1	2005
Essex Field Club	<i>Andricus quercuscalicis f. agamic</i>	insect - hymenopteran	Knopper gall causer	Warley Country Park	TQ584925	1	2005
Essex Field Club	<i>Anelosimus vittatus</i>	spider (Araneae)		Thorndon Park North	TQ608908	5	1988
Essex Field Club	<i>Anelosimus vittatus</i>	spider (Araneae)		Thorndon Park South, Mill Wood	TQ6289	1	1993
Essex Field Club	<i>Anelosimus vittatus</i>	spider (Araneae)		Thorndon Park North (DECID WOODS)	TQ608908	1	1987
Essex Field Club	<i>Anelosimus vittatus</i>	spider (Araneae)		Thorndon Park North	TQ610907	1	1986
Essex Field Club	<i>Anelosimus vittatus</i>	spider (Araneae)		Shenfield Common	TQ601933	2	1998
Essex Field Club	<i>Anelosimus vittatus</i>	spider (Araneae)		Thorndon Park South, Mill Wood	TQ6289	1	1993
Essex Field Club	<i>Anelosimus vittatus</i>	spider (Araneae)		Thorndon Park North (MIXED WOODS)	TQ610907	1	1986
Essex Field Club	<i>Anelosimus vittatus</i>	spider (Araneae)		Thorndon Park North	TQ611906	3	1988
Essex Field Club	<i>Anemone blanda</i>	flowering plant	Balkan Anemone	Brentwood C.P., Warley Place, Great Warley.	TQ5891	1	2014
Essex Field Club	<i>Anemone nemorosa</i>	flowering plant	Wood Anemone	Brentwood C.P., Thorndon Country Park	TQ6190	1	2017
Essex Field Club	<i>Anemone nemorosa</i>	flowering plant	Wood Anemone	Brentwood: West Horndon	TQ6288	1	2016

Essex Field Club	<i>Anemone nemorosa</i>	flowering plant	Wood Anemone	Thorndon Country Park S: SW part	TQ6289	1	2002
Essex Field Club	<i>Anemone nemorosa</i>	flowering plant	Wood Anemone	Brentwood: A127 and Little Warley Hall Lane	TQ6088	1	2014
Essex Field Club	<i>Anemone nemorosa</i>	flowering plant	Wood Anemone	Thorndon Country Park S: N part	TQ6290	1	2010
Essex Field Club	<i>Anemone nemorosa</i>	flowering plant	Wood Anemone	Brentwood, Thorndon Park North	TQ6190	1	2011
Essex Field Club	<i>Anemone nemorosa</i>	flowering plant	Wood Anemone	Great Warley, Codham Hall Wood	TQ5888	1	1979
Essex Field Club	<i>Anemone nemorosa</i>	flowering plant	Wood Anemone	Brentwood C.P., Warley Place, Great Warley.	TQ5891	1	2014
Essex Field Club	<i>Anemone nemorosa</i>	flowering plant	Wood Anemone	Childerditch	TQ6190	1	1996
Essex Field Club	<i>Anemone nemorosa</i>	flowering plant	Wood Anemone	Brentwood C.P., Great Warley, Warley Place	TQ5890	1	2014
Essex Field Club	<i>Anemone nemorosa</i>	flowering plant	Wood Anemone	Warley Hall Woods	TQ6088	1	2010
Essex Field Club	<i>Anemone nemorosa</i>	flowering plant	Wood Anemone	Brentwood: Hole Farm and St Mary the Virgin	TQ5889	1	2014
Essex Field Club	<i>Anemone nemorosa</i>	flowering plant	Wood Anemone	Thorndon Country Park S: SE part	TQ6389	1	2002
Essex Field Club	<i>Anemone nemorosa</i>	flowering plant	Wood Anemone	Brentwood. Ingrave, Highfield Wood	TQ6292	1	2015
Essex Field Club	<i>Anemone nemorosa</i>	flowering plant	Wood Anemone	Spearshill Wood	TQ645908	1	1983
Essex Field Club	<i>Anemone nemorosa</i>	flowering plant	Wood Anemone	Brentwood, Thorndon Park	TQ6191	1	1983
Essex Field Club	<i>Anemone nemorosa</i>	flowering plant	Wood Anemone	Cranham NNE	TQ5888	1	2006
Essex Field Club	<i>Anemone ranunculoides</i>	flowering plant	Yellow Anemone	Brentwood C.P., Warley Place, Great Warley.	TQ5891	1	2014
Essex Field Club	<i>Angelica sylvestris</i>	flowering plant	Wild Angelica	Brentwood C.P., Thorndon Country Park	TQ6190	1	2017
Essex Field Club	<i>Angelica sylvestris</i>	flowering plant	Wild Angelica	Childerditch	TQ6190	1	1996
EFC/EARG	<i>Anguis fragilis</i>	reptile	Slow-worm	Brentwood	TQ585926	1	2017
EFC/EARG	<i>Anguis fragilis</i>	reptile	Slow-worm	Hollytrees Primary School Brentwood Essex	TQ585926	8	2018
EFC/EARG	<i>Anguis fragilis</i>	reptile	Slow-worm	Brentwood	TQ583927	1	2012
EFC/EARG	<i>Anguis fragilis</i>	reptile	Slow-worm	Brentwood, CM15 8BA	TQ605931	1	2017
EFC/EARG	<i>Anguis fragilis</i>	reptile	Slow-worm	Brentwood	TQ583927	1	2012
EFC/EARG	<i>Anguis fragilis</i>	reptile	Slow-worm	Brentwood (pinpoint)	TQ583927	1	2012
EFC/EARG	<i>Anguis fragilis</i>	reptile	Slow-worm	Brentwood	TQ623896	3	2012
EFC/EARG	<i>Anguis fragilis</i>	reptile	Slow-worm	London Upminster	TQ582881	1	2008
EFC/EARG	<i>Anguis fragilis</i>	reptile	Slow-worm	Brentwood	TQ583927	1	2012
EFC/EARG	<i>Anguis fragilis</i>	reptile	Slow-worm	Childerditch common	TQ610895	2	2012
EFC/EARG	<i>Anguis fragilis</i>	reptile	Slow-worm	Brentwood	TQ583927	1	2014
EFC/EARG	<i>Anguis fragilis</i>	reptile	Slow-worm	Brentwood (pinpoint)	TQ623896	3	2012

EFC/EARG	<i>Anguis fragilis</i>	reptile	Slow-worm	Brentwood & Billericay EWT Survey 2004	TQ586928	1	2004
Essex Field Club	<i>Anisantha diandra</i>	flowering plant	Great Brome	Brentwood, Essex (TQ6488)	TQ6488	1	2019
Essex Field Club	<i>Anisantha sterilis</i>	flowering plant	Barren Brome	Brentwood: West Horndon	TQ6288	1	2015
Essex Field Club	<i>Anisantha sterilis</i>	flowering plant	Barren Brome	Brentwood, Essex (TQ6488)	TQ6488	2	2019
Essex Field Club	<i>Anisantha sterilis</i>	flowering plant	Barren Brome	West Horndon, Brentwood, Essex (TQ6489)	TQ6489	1	2018
Essex Field Club	<i>Anisantha sterilis</i>	flowering plant	Barren Brome	Brentwood: Hole Farm and St Mary the Virgin	TQ5889	1	2014
Essex Field Club	<i>Anisantha sterilis</i>	flowering plant	Barren Brome	Brentwood, Essex (TQ6388)	TQ6388	1	2019
Essex Field Club	<i>Anisantha sterilis</i>	flowering plant	Barren Brome	Thorndon Country Park S: SE part	TQ6389	1	2010
Essex Field Club	<i>Anisantha sterilis</i>	flowering plant	Barren Brome	Brentwood: A128 and east of West Horndon	TQ6388	1	2017
Essex Field Club	<i>Anisantha sterilis</i>	flowering plant	Barren Brome	Brentwood C.P., Warley Common	TQ5990	1	2018
Essex Field Club	<i>Anisantha sterilis</i>	flowering plant	Barren Brome	Cranham NNE	TQ5888	1	2006
Essex Field Club	<i>Anisantha sterilis</i>	flowering plant	Barren Brome	Brentwood: A127 and Childerditch Lane south	TQ6188	1	2015
Essex Field Club	<i>Anisantha sterilis</i>	flowering plant	Barren Brome	All Saints, East Horndon	TQ6389	1	2005
Essex Field Club	<i>Anisantha sterilis</i>	flowering plant	Barren Brome	Childerditch industrial estate (Centre TQ608896)	TQ6089	1	2015
Essex Field Club	<i>Anisantha sterilis</i>	flowering plant	Barren Brome	Brentwood, West Horndon	TQ6288	1	2008
Essex Field Club	<i>Anisantha sterilis</i>	flowering plant	Barren Brome	Brentwood: Little Warley Hall Lane and Childerditch	TQ6089	1	2015
Essex Field Club	<i>Anisantha sterilis</i>	flowering plant	Barren Brome	Brentwood, Essex (TQ6389)	TQ6389	1	2018
Essex Field Club	<i>Anisantha sterilis</i>	flowering plant	Barren Brome	Thorndon Country Park S: SW part	TQ6289	1	2010
Essex Field Club	<i>Anisantha sterilis</i>	flowering plant	Barren Brome	Brentwood: Great Warley Hall	TQ5988	1	2006
Essex Field Club	<i>Anisantha sterilis</i>	flowering plant	Barren Brome	Brentwood Central	TQ5993	1	2009
Essex Field Club	<i>Anisantha sterilis</i>	flowering plant	Barren Brome	Dunton Hills (golf course)	TQ6488	1	2017
Essex Field Club	<i>Anisantha sterilis</i>	flowering plant	Barren Brome	Brentwood: A127 and Little Warley Hall Lane	TQ6088	1	2014
Essex Field Club	<i>Anisantha sterilis</i>	flowering plant	Barren Brome	Brentwood C.P., Thorndon Country Park	TQ6091	1	2017
Essex Field Club	<i>Anisantha sterilis</i>	flowering plant	Barren Brome	Chindits :Lane area	TQ5992	1	2010
Essex Field Club	<i>Anisantha sterilis</i>	flowering plant	Barren Brome	Brentwood, West Horndon	TQ6388	1	2010
Essex Field Club	<i>Anisosticta novemdecimpunctata</i>	insect - beetle (Coleoptera)	Water Ladybird	Thorndon Park, Childerditch	TQ613904	2	1984
Essex Field Club	<i>Anisosticta novemdecimpunctata</i>	insect - beetle (Coleoptera)	Water Ladybird	Thorndon Park South	TQ632895	1	1983
Essex Field Club	<i>Anisotoma humeralis</i>	insect - beetle (Coleoptera)		Thorndon Park, Childerditch	TQ613904	1	1983

Essex Field Club	<i>Anoplius nigerrimus</i>	insect - hymenopteran	a spider-hunter wasp	Warley Country Park	TQ583926	1	2012
Essex Field Club	<i>Anorthoa munda</i>	insect - moth	Twin-spotted Quaker	Thorndon Park, Childerditch Street	TQ614903	1	1974
Essex Field Club	<i>Anorthoa munda</i>	insect - moth	Twin-spotted Quaker	Little Warley Common	TQ605906	1	2019
Essex Field Club	<i>Anorthoa munda</i>	insect - moth	Twin-spotted Quaker	BRENTWOOD - THORNDON COUNTRY PARK NORTH	TQ612913	1	2011
Essex Field Club	<i>Anorthoa munda</i>	insect - moth	Twin-spotted Quaker	Thorndon Park, nr Brentwood	TQ605910	1	1974
Essex Field Club	<i>Anorthoa munda</i>	insect - moth	Twin-spotted Quaker	Thorndon Country Park, Brentwood	TQ605910	1	1973
Essex Field Club	<i>Anorthoa munda</i>	insect - moth	Twin-spotted Quaker	Ingrave, nr Brentwood	TQ623922	1	1960
Essex Field Club	<i>Anotylus rugosus</i>	insect - beetle (Coleoptera)		Thorndon Park South	TQ632895	1	1983
Essex Field Club	<i>Anotylus rugosus</i>	insect - beetle (Coleoptera)		Thorndon Park, Childerditch	TQ613904	1	1983
Essex Field Club	<i>Anotylus rugosus</i>	insect - beetle (Coleoptera)		Thorndon Park	TQ6190	1	1987
Essex Field Club	<i>Anotylus sculpturatus</i>	insect - beetle (Coleoptera)		Thorndon Park	TQ6190	1	1987
Essex Field Club	<i>Anotylus sculpturatus</i>	insect - beetle (Coleoptera)		Thorndon Park South	TQ632895	1	1983
Essex Birdwatching Society	<i>Anser anser</i>	bird	Greylag Goose	Thorndon Park North	TQ6091	1	2020
Essex Birdwatching Society	<i>Anser anser</i>	bird	Greylag Goose	Brentwood	TQ5993	1	2020
Essex Birdwatching Society	<i>Anser anser</i>	bird	Greylag Goose	Warley Hill	TQ5992	1	2019
Essex Birdwatching Society	<i>Anser anser</i>	bird	Greylag Goose	Little Warley Common (TQ69 A)	TQ6191	1	2015
Essex Birdwatching Society	<i>Anser brachyrhynchus</i>	bird	Pink-footed Goose	Brentwood	TQ5993	1	2020
Essex Field Club	<i>Antherophagus silaceus</i>	insect - beetle (Coleoptera)		Southfields Washlands LoWS (seasonally wet)	TQ622892	1	2011
Essex Field Club	<i>Anthicus antherinus</i>	insect - beetle (Coleoptera)		Thorndon Park, Childerditch	TQ613904	1	1983
Essex Field Club	<i>Anthobium atrocephalum</i>	insect - beetle (Coleoptera)		Thorndon Park	TQ6190	1	1987
Essex Field Club	<i>Anthobium atrocephalum</i>	insect - beetle (Coleoptera)		Thorndon Park South	TQ632895	1	1983
Essex Field Club	<i>Anthobium atrocephalum</i>	insect - beetle (Coleoptera)		Thorndon Park, Childerditch	TQ613904	1	1983
Essex Field Club	<i>Anthobium unicolor</i>	insect - beetle (Coleoptera)		Thorndon Park South	TQ632895	1	1983

Essex Field Club	<i>Anthobium unicolor</i>	insect - beetle (Coleoptera)		Thorndon Park	TQ6190	1	1987
Essex Field Club	<i>Anthobium unicolor</i>	insect - beetle (Coleoptera)		Thorndon Park, Childerditch	TQ613904	1	1983
Essex Field Club	<i>Anthobium unicolor</i>	insect - beetle (Coleoptera)		Thorndon Park Forest	TQ608912	1	1983
Essex Field Club	<i>Anthocharis cardamines</i>	insect - butterfly	Orange-tip	Great Warley: Hole Farm FP	TQ586898	1	2020
Essex Field Club	<i>Anthocharis cardamines</i>	insect - butterfly	Orange-tip	Red Roofs,, Hook End Road, Hook End, Brentwood, Essex CM15 0HB	TQ6292	9	1992
Essex Field Club	<i>Anthocharis cardamines</i>	insect - butterfly	Orange-tip	Thorndon CP: South	TQ627900	1	1997
Essex Field Club	<i>Anthocharis cardamines</i>	insect - butterfly	Orange-tip	Childerditch Common	TQ611905	1	2011
Essex Field Club	<i>Anthocharis cardamines</i>	insect - butterfly	Orange-tip	Great Warley	TQ583912	1	2017
Essex Field Club	<i>Anthocharis cardamines</i>	insect - butterfly	Orange-tip	Headley Common, Warley	TQ587914	1	2020
Essex Field Club	<i>Anthocharis cardamines</i>	insect - butterfly	Orange-tip	Thorndon CP	TQ608915	1	2010
Essex Field Club	<i>Anthocharis cardamines</i>	insect - butterfly	Orange-tip	Warley Place, Brentwood	TQ5891	1	2017
Essex Field Club	<i>Anthocharis cardamines</i>	insect - butterfly	Orange-tip	17 North Road Avenue, Brentwood, Essex CM14 4XQ	TQ5893	10	1992
Essex Field Club	<i>Anthocharis cardamines</i>	insect - butterfly	Orange-tip	Great Warley: Dark Lane	TQ581914	1	2019
Essex Field Club	<i>Anthocharis cardamines</i>	insect - butterfly	Orange-tip	Ingrave: Running Waters	TQ611927	1	2015
Essex Field Club	<i>Anthocharis cardamines</i>	insect - butterfly	Orange-tip	Thorndon CP: Childerditch Ponds	TQ613905	15	1986
Essex Field Club	<i>Anthocharis cardamines</i>	insect - butterfly	Orange-tip	Brentwood: St Faiths	TQ585937	1	2017
Essex Field Club	<i>Anthocharis cardamines</i>	insect - butterfly	Orange-tip	Great Warley: Warley Hill	TQ589917	1	2017
Essex Field Club	<i>Anthocharis cardamines</i>	insect - butterfly	Orange-tip	St Faiths Park, Brentwood	TQ585937	1	2020
Essex Field Club	<i>Anthocharis cardamines</i>	insect - butterfly	Orange-tip	Warley Country Park	TQ584927	1	2019
Essex Field Club	<i>Anthocharis cardamines</i>	insect - butterfly	Orange-tip	Dunton: South Essex Golf Couse	TQ6490	1	2013
Essex Field Club	<i>Anthocharis cardamines</i>	insect - butterfly	Orange-tip	Great Warley Area	TQ59V	3	1999

Essex Field Club	<i>Anthocharis cardamines</i>	insect - butterfly	Orange-tip	Ingrave: garden	TQ626917	2	1996
Essex Field Club	<i>Anthocharis cardamines</i>	insect - butterfly	Orange-tip	Thorndon CP	TQ618893	1	2011
Essex Field Club	<i>Anthocharis cardamines</i>	insect - butterfly	Orange-tip	Brentwood: garden	TQ587929	1	2018
Essex Field Club	<i>Anthocharis cardamines</i>	insect - butterfly	Orange-tip	Great Warley: Hole Farm woodland margin	TQ585893	1	2020
Essex Field Club	<i>Anthocharis cardamines</i>	insect - butterfly	Orange-tip	St Faith's Park, Brentwood	TQ587939	1	2019
Essex Field Club	<i>Anthocharis cardamines</i>	insect - butterfly	Orange-tip	Warley / West Brentwood	TQ59W	1	1999
Essex Field Club	<i>Anthocharis cardamines</i>	insect - butterfly	Orange-tip	Creaseys Farm James Wood Little Bladens Wood	TQ6493	1	2019
Essex Field Club	<i>Anthocharis cardamines</i>	insect - butterfly	Orange-tip	Great Warley	TQ590904	1	2011
Essex Field Club	<i>Anthocharis cardamines</i>	insect - butterfly	Orange-tip	Hutton	TQ6293	3	2015
Essex Field Club	<i>Anthocharis cardamines</i>	insect - butterfly	Orange-tip	Thorndon CP	TQ610905	1	2010
Essex Field Club	<i>Anthocharis cardamines</i>	insect - butterfly	Orange-tip	West Horndon: A127 verge	TQ623891	1	2015
Essex Field Club	<i>Anthocharis cardamines</i>	insect - butterfly	Orange-tip	5 Eleanor Way, Brentwood, Essex CM14	TQ6092	1	1993
Essex Field Club	<i>Anthocharis cardamines</i>	insect - butterfly	Orange-tip	Great Warley: Hole Farm plantation ride	TQ585890	1	2020
Essex Field Club	<i>Anthocharis cardamines</i>	insect - butterfly	Orange-tip	St Faith's Park, Brentwood	TQ585938	1	2015
Essex Field Club	<i>Anthocharis cardamines</i>	insect - butterfly	Orange-tip	Thorndon CP: South	TQ627902	1	1992
Essex Field Club	<i>Anthocharis cardamines</i>	insect - butterfly	Orange-tip	Childerditch: Childerditch Lane	TQ615890	1	2015
Essex Field Club	<i>Anthocharis cardamines</i>	insect - butterfly	Orange-tip	Great Warley	TQ584905	1	2011
Essex Field Club	<i>Anthocharis cardamines</i>	insect - butterfly	Orange-tip	Headley Common, Warley Road	TQ587915	1	2020
Essex Field Club	<i>Anthocharis cardamines</i>	insect - butterfly	Orange-tip	Thorndon CP	TQ6090	1	1996
Essex Field Club	<i>Anthocharis cardamines</i>	insect - butterfly	Orange-tip	Warley: Chindits Lane area	TQ594921	1	2020
Essex Field Club	<i>Anthocharis cardamines</i>	insect - butterfly	Orange-tip	29 Dunmow Gardens, West Horndon, Brentwood, Essex CM13 3NL	TQ6288	3	1993

Essex Field Club	<i>Anthocharis cardamines</i>	insect - butterfly	Orange-tip	Great Warley: Dark Lane	TQ582913	1	2015
Essex Field Club	<i>Anthocharis cardamines</i>	insect - butterfly	Orange-tip	Little Warley Common	TQ606905	2	2011
Essex Field Club	<i>Anthocharis cardamines</i>	insect - butterfly	Orange-tip	Thorndon CP: Jury Hill	TQ618893	2	2013
Essex Field Club	<i>Anthocharis cardamines</i>	insect - butterfly	Orange-tip	Childerditch Common	TQ610903	1	2011
Essex Field Club	<i>Anthocharis cardamines</i>	insect - butterfly	Orange-tip	Great Warley	TQ580904	1	2011
Essex Field Club	<i>Anthocharis cardamines</i>	insect - butterfly	Orange-tip	Headley Common, Great Warley	TQ587914	1	2020
Essex Field Club	<i>Anthocharis cardamines</i>	insect - butterfly	Orange-tip	Thorndon Country Park	TQ608907	1	2019
Essex Field Club	<i>Anthocharis cardamines</i>	insect - butterfly	Orange-tip	Warley Country Park	TQ584928	1	2015
Essex Field Club	<i>Anthocharis cardamines</i>	insect - butterfly	Orange-tip	Great Warley: Codham Hall Lane	TQ592893	1	2020
Essex Field Club	<i>Anthocharis cardamines</i>	insect - butterfly	Orange-tip	Ingrave: Middle Road	TQ627931	1	2016
Essex Field Club	<i>Anthocharis cardamines</i>	insect - butterfly	Orange-tip	Thorndon CP: Childerditch Common	TQ609906	2	2011
Essex Field Club	<i>Anthocharis cardamines</i>	insect - butterfly	Orange-tip	Brentwood: St Faith's	TQ585936	1	2011
Essex Field Club	<i>Anthocharis cardamines</i>	insect - butterfly	Orange-tip	Great Warley: M25 embankment (Codham Hall washland area)	TQ582890	1	2020
Essex Field Club	<i>Anthocharis cardamines</i>	insect - butterfly	Orange-tip	St Faiths CP, Brentwood	TQ586939	1	2020
Essex Field Club	<i>Anthocharis cardamines</i>	insect - butterfly	Orange-tip	Warley Country Park	TQ584925	1	2014
Essex Field Club	<i>Anthocharis cardamines</i>	insect - butterfly	Orange-tip	Dunton: A127	TQ649896	1	2016
Essex Field Club	<i>Anthocharis cardamines</i>	insect - butterfly	Orange-tip	Great Warley	TQ59V	2	2001
Essex Field Club	<i>Anthocharis cardamines</i>	insect - butterfly	Orange-tip	Ingrave: footpath near Hall Wood	TQ633930	2	2015
Essex Field Club	<i>Anthocharis cardamines</i>	insect - butterfly	Orange-tip	Thorndon CP	TQ614903	2	2011
Essex Field Club	<i>Anthocharis cardamines</i>	insect - butterfly	Orange-tip	West Horndon: garden	TQ627882	1	1996

Essex Field Club	<i>Anthocharis cardamines</i>	insect - butterfly	Orange-tip	69 Petresfield Way, West Horndon, Brentwood, Essex CM13 3TG	TQ6288	4	1992
Essex Field Club	<i>Anthocharis cardamines</i>	insect - butterfly	Orange-tip	Great Warley: Hole Farm small woodland margin	TQ587892	1	2020
Essex Field Club	<i>Anthocharis cardamines</i>	insect - butterfly	Orange-tip	St Faith's Park, Brentwood	TQ586939	2	2020
Essex Field Club	<i>Anthocharis cardamines</i>	insect - butterfly	Orange-tip	Thorndon CP: The Old Park	TQ616911	1	2013
Essex Field Club	<i>Anthocharis cardamines</i>	insect - butterfly	Orange-tip	Codham Hall Wood, Great Warley	TQ585888	1	2020
Essex Field Club	<i>Anthocharis cardamines</i>	insect - butterfly	Orange-tip	Great Warley	TQ589917	1	2013
Essex Field Club	<i>Anthocharis cardamines</i>	insect - butterfly	Orange-tip	Honeypot Lane Allotments, Brentwood	TQ583936	1	2020
Essex Field Club	<i>Anthocharis cardamines</i>	insect - butterfly	Orange-tip	Thorndon CP	TQ610903	1	2011
Essex Field Club	<i>Anthocharis cardamines</i>	insect - butterfly	Orange-tip	Warley: West Brentwood Area	TQ59W	2	2001
Essex Field Club	<i>Anthocharis cardamines</i>	insect - butterfly	Orange-tip	32 Kings Chase, Brentwood, Essex CM14 4LE	TQ5993	3	1993
Essex Field Club	<i>Anthocomus fasciatus</i>	insect - beetle (Coleoptera)		Thorndon Park Forest	TQ608912	1	1983
Essex Field Club	<i>Anthocomus rufus</i>	insect - beetle (Coleoptera)		Thorndon Park, Childerditch	TQ613904	1	1983
Essex Field Club	<i>Anthocoris nemoralis</i>	insect - true bug (Hemiptera)		Moor Lane	TQ582882	1	1985
Essex Field Club	<i>Anthocoris nemoralis</i>	insect - true bug (Hemiptera)		Codham Hall Wood East	TQ585887	1	1985
Essex Field Club	<i>Anthocoris nemoralis</i>	insect - true bug (Hemiptera)		Hole Farm Wood West	TQ585892	1	1985
Essex Field Club	<i>Anthomyza collini</i>	insect - true fly (Diptera)		Thorndon Park	TQ613904	1	1984
Essex Field Club	<i>Anthomyza dissors</i>	insect - true fly (Diptera)		Thorndon Park	TQ613904	2	1984
Essex Field Club	<i>Anthophila fabriciana</i>	insect - moth	a moth	BRENTWOOD - THORNDON COUNTRY PARK NORTH	TQ612913	1	2013
EFC Schemes	<i>Anthophora plumipes</i>	insect - hymenopteran	Hairy-footed Flower Bee	11 Firsgrove Crescent	TQ589926	1	2019
Essex Field Club	<i>Anthoxanthum odoratum</i>	flowering plant	Sweet Vernal-grass	Brentwood: Great Warley	TQ5890	1	2014
Essex Field Club	<i>Anthoxanthum odoratum</i>	flowering plant	Sweet Vernal-grass	Brentwood, Essex (TQ6388)	TQ6388	1	2018

Essex Field Club	<i>Anthoxanthum odoratum</i>	flowering plant	Sweet Vernal-grass	Thorndon Country Park S: SE part	TQ6389	1	2010
Essex Field Club	<i>Anthoxanthum odoratum</i>	flowering plant	Sweet Vernal-grass	Childerditch	TQ6190	1	1996
Essex Field Club	<i>Anthoxanthum odoratum</i>	flowering plant	Sweet Vernal-grass	Brentwood: Hole Farm and St Mary the Virgin	TQ5889	1	2014
Essex Field Club	<i>Anthoxanthum odoratum</i>	flowering plant	Sweet Vernal-grass	Brentwood, Ingrave, churchyard	TQ6291	1	2016
Essex Field Club	<i>Anthoxanthum odoratum</i>	flowering plant	Sweet Vernal-grass	Brentwood C.P., Great Warley, Warley Place	TQ5890	1	2014
Essex Field Club	<i>Anthoxanthum odoratum</i>	flowering plant	Sweet Vernal-grass	Cranham NNE	TQ5888	1	2005
Essex Field Club	<i>Anthoxanthum odoratum</i>	flowering plant	Sweet Vernal-grass	Brentwood: Little Warley Hall Lane and Childerditch	TQ6089	1	2015
Essex Field Club	<i>Anthriscus caucalis</i>	flowering plant	Bur Chervil	Brentwood: A127 and Childerditch Lane south	TQ6188	1	2015
Essex Field Club	<i>Anthriscus sylvestris</i>	flowering plant	Cow Parsley	Brentwood C.P., Herongate	TQ6490	1	2017
Essex Field Club	<i>Anthriscus sylvestris</i>	flowering plant	Cow Parsley	Brentwood: Hole Farm and St Mary the Virgin	TQ5889	1	2014
Essex Field Club	<i>Anthriscus sylvestris</i>	flowering plant	Cow Parsley	Brentwood, Ingrave, churchyard	TQ6291	1	2016
Essex Field Club	<i>Anthriscus sylvestris</i>	flowering plant	Cow Parsley	Dunton Hills (golf course)	TQ6488	1	2017
Essex Field Club	<i>Anthriscus sylvestris</i>	flowering plant	Cow Parsley	All Saints, East Horndon	TQ6389	1	2005
Essex Field Club	<i>Anthriscus sylvestris</i>	flowering plant	Cow Parsley	Brentwood: Great Warley	TQ5890	1	2014
Essex Field Club	<i>Anthriscus sylvestris</i>	flowering plant	Cow Parsley	West Horndon, Brentwood, Essex (TQ6489)	TQ6489	1	2018
Essex Field Club	<i>Anthriscus sylvestris</i>	flowering plant	Cow Parsley	Brentwood, Essex (TQ6388)	TQ6388	2	2019
Essex Field Club	<i>Anthriscus sylvestris</i>	flowering plant	Cow Parsley	Chindits :Lane area	TQ5992	1	2010
Essex Field Club	<i>Anthriscus sylvestris</i>	flowering plant	Cow Parsley	Brentwood: A127 and Little Warley Hall Lane	TQ6088	1	2014
Essex Field Club	<i>Anthriscus sylvestris</i>	flowering plant	Cow Parsley	Thorndon Country Park S: SW part	TQ6289	1	2010
Essex Field Club	<i>Anthriscus sylvestris</i>	flowering plant	Cow Parsley	Brentwood Central	TQ5993	1	2009
Essex Field Club	<i>Anthriscus sylvestris</i>	flowering plant	Cow Parsley	Childerditch	TQ6190	1	1996
Essex Field Club	<i>Anthriscus sylvestris</i>	flowering plant	Cow Parsley	Brentwood, West Horndon	TQ6388	1	2010
Essex Field Club	<i>Anthriscus sylvestris</i>	flowering plant	Cow Parsley	Thorndon Country Park S: N part	TQ6290	1	2010
Essex Field Club	<i>Anthriscus sylvestris</i>	flowering plant	Cow Parsley	Brentwood C.P., Thorndon Country Park	TQ6190	1	2017
Essex Field Club	<i>Anthriscus sylvestris</i>	flowering plant	Cow Parsley	Brentwood: Little Warley Hall Lane and Childerditch	TQ6089	1	2015
Essex Field Club	<i>Anthriscus sylvestris</i>	flowering plant	Cow Parsley	Brentwood, Little Warley, St Peters churchyard	TQ6088	1	1983

Essex Field Club	<i>Anthriscus sylvestris</i>	flowering plant	Cow Parsley	Great Warley, Codham Hall Wood	TQ5888	1	1979
Essex Field Club	<i>Anthriscus sylvestris</i>	flowering plant	Cow Parsley	Brentwood C.P., Great Warley, Warley Place	TQ5890	1	2014
Essex Field Club	<i>Anthriscus sylvestris</i>	flowering plant	Cow Parsley	Brentwood: Great Warley Hall	TQ5988	1	2013
Essex Field Club	<i>Anthriscus sylvestris</i>	flowering plant	Cow Parsley	Brentwood, Essex (TQ6488)	TQ6488	2	2019
Essex Field Club	<i>Anthriscus sylvestris</i>	flowering plant	Cow Parsley	Cranham NNE	TQ5888	1	2005
Essex Field Club	<i>Anthriscus sylvestris</i>	flowering plant	Cow Parsley	Brentwood: A128 and east of West Horndon	TQ6388	1	2016
Essex Field Club	<i>Anthriscus sylvestris</i>	flowering plant	Cow Parsley	Warley Hall Woods	TQ6088	1	2010
Essex Field Club	<i>Anthriscus sylvestris</i>	flowering plant	Cow Parsley	Brentwood, Clement's Wood & housing estate	TQ5891	1	2013
Essex Field Club	<i>Anthriscus sylvestris</i>	flowering plant	Cow Parsley	Childerditch industrial estate (Centre TQ608896)	TQ6089	1	2015
Essex Field Club	<i>Anthriscus sylvestris</i>	flowering plant	Cow Parsley	Brentwood: A127 and Childerditch Lane south	TQ6188	1	2015
Essex Field Club	<i>Anthriscus sylvestris</i>	flowering plant	Cow Parsley	Thorndon Country Park S: SE part	TQ6389	1	2010
Essex Field Club	<i>Anthriscus sylvestris</i>	flowering plant	Cow Parsley	Brentwood C.P., Warley Common	TQ5990	1	2018
Essex Field Club	<i>Anthriscus sylvestris</i>	flowering plant	Cow Parsley	Brentwood: West Horndon	TQ6288	1	2015
Essex Field Club	<i>Anthriscus sylvestris</i>	flowering plant	Cow Parsley	Brentwood, West Horndon	TQ6288	1	2008
Essex Field Club	<i>Anthriscus sylvestris</i>	flowering plant	Cow Parsley	Great Warley, St Mary the Virgin churchyard	TQ5889	1	1983
Essex Birdwatching Society	<i>Anthus pratensis</i>	bird	Meadow Pipit	TQ5890	TQ5890	1	2015
Essex Birdwatching Society	<i>Anthus pratensis</i>	bird	Meadow Pipit	M25 J29 A127 Codham Hall Farm	TQ5888	2	2019
Essex Birdwatching Society	<i>Anthus pratensis</i>	bird	Meadow Pipit	Thorndon Park North	TQ6091	4	2020
Essex Birdwatching Society	<i>Anthus pratensis</i>	bird	Meadow Pipit	Great & Little Warley Cricket Ground	TQ5990	1	2015
Essex Birdwatching Society	<i>Anthus pratensis</i>	bird	Meadow Pipit	Thorndon CP North	TQ6091	11	2017
Essex Birdwatching Society	<i>Anthus pratensis</i>	bird	Meadow Pipit	Brentwood	TQ5993	5	2020
Essex Birdwatching Society	<i>Anthus pratensis</i>	bird	Meadow Pipit	Warley Place EWT	TQ5890	1	2015
Essex Birdwatching Society	<i>Anthus pratensis</i>	bird	Meadow Pipit	Thorndon CP (North)	TQ6091	9	2020
Essex Birdwatching Society	<i>Anthus pratensis</i>	bird	Meadow Pipit	Warley	TQ5893	1	2016

Essex Birdwatching Society	<i>Anthus pratensis</i>	bird	Meadow Pipit	Mill Wood	TQ6289	1	2014
Essex Birdwatching Society	<i>Anthus pratensis</i>	bird	Meadow Pipit	Thorndon Park South	TQ6290	12	2020
Essex Birdwatching Society	<i>Anthus pratensis</i>	bird	Meadow Pipit	Great Warley	TQ5890	1	2017
Essex Birdwatching Society	<i>Anthus pratensis</i>	bird	Meadow Pipit	Thorndon CP South	TQ6290	26	2019
Essex Birdwatching Society	<i>Anthus pratensis</i>	bird	Meadow Pipit	Brentwood, St. Faith's Park	TQ5893	1	2016
Essex Birdwatching Society	<i>Anthus pratensis</i>	bird	Meadow Pipit	Warley Place NR	TQ5890	1	2015
Essex Birdwatching Society	<i>Anthus pratensis</i>	bird	Meadow Pipit	Thorndon CP (South)	TQ6290	6	2020
Essex Birdwatching Society	<i>Anthus pratensis</i>	bird	Meadow Pipit	Warley	TQ5992	2	2017
Essex Birdwatching Society	<i>Anthus pratensis</i>	bird	Meadow Pipit	Thorndon CP	TQ6091	1	2018
Essex Birdwatching Society	<i>Anthus trivialis</i>	bird	Tree Pipit	Thorndon CP South	TQ6290	1	2016
Essex Birdwatching Society	<i>Anthus trivialis</i>	bird	Tree Pipit	Mill Wood	TQ6289	1	2014
Essex Birdwatching Society	<i>Anthus trivialis</i>	bird	Tree Pipit	Thorndon Park South	TQ6290	1	2020
Essex Birdwatching Society	<i>Anthus trivialis</i>	bird	Tree Pipit	South Weald, Calcott Hall Farm	TQ5894	1	2014
Essex Field Club	<i>Anticlea derivata</i>	insect - moth	Streamer	Ingrave,nr Brentwood	TQ623922	1	1960
Essex Field Club	<i>Anticlea derivata</i>	insect - moth	Streamer	Thorndon Park,Childerditch Street	TQ614903	1	1974
Essex Field Club	<i>Anticlea derivata</i>	insect - moth	Streamer	Thorndon Country Park,Brentwood	TQ605910	1	1973
Essex Field Club	<i>Anticlea derivata</i>	insect - moth	Streamer	BRENTWOOD - THORNDON COUNTRY PARK NORTH	TQ612913	1	2011
Essex Field Club	<i>Anticlea derivata</i>	insect - moth	Streamer	Thorndon Park,nr Brentwood	TQ605910	1	1974
Essex Field Club	<i>Anticlea derivata</i>	insect - moth	Streamer	Thorndon Park,Childerditch Street	TQ612907	1	1979
Essex Field Club	<i>Antirrhinum majus</i>	flowering plant	Snapdragon	Brentwood: West Horndon	TQ6288	1	2015
Essex Field Club	<i>Antirrhinum majus</i>	flowering plant	Snapdragon	Brentwood Central	TQ5993	1	2009
Essex Field Club	<i>Antirrhinum majus</i>	flowering plant	Snapdragon	Cranham NNE	TQ5888	1	2006
Essex Field Club	<i>Antirrhinum majus</i>	flowering plant	Snapdragon	Brentwood: Hole Farm and St Mary the Virgin	TQ5889	1	2014
Essex Field Club	<i>Antistea elegans</i>	spider (Araneae)		Thorndon Park North	TQ610907	6	1988
Essex Field Club	<i>Antistea elegans</i>	spider (Araneae)		Thorndon Park North	TQ602905	2	1987

Essex Field Club	<i>Anyphaena accentuata</i>	spider (Araneae)		Thorndon Park North	TQ608908	1	1987
Essex Field Club	<i>Anyphaena accentuata</i>	spider (Araneae)		Holdens Wood, Warley	TQ5991	1	1998
Essex Field Club	<i>Anyphaena accentuata</i>	spider (Araneae)		Hall Wood, Ingrave	TQ6393	1	1998
Essex Field Club	<i>Anyphaena accentuata</i>	spider (Araneae)		Thorndon Park South, Mill Wood	TQ6289	2	1993
Essex Field Club	<i>Anyphaena accentuata</i>	spider (Araneae)		Thorndon Park North	TQ608912	2	1984
Essex Field Club	<i>Anyphaena accentuata</i>	spider (Araneae)		Shenfield Common	TQ601933	2	1998
Essex Field Club	<i>Anyphaena accentuata</i>	spider (Araneae)		Hoddens Wood, Warley	TQ5991	1	1998
Essex Field Club	<i>Anyphaena accentuata</i>	spider (Araneae)		Thorndon Park South, Mill Wood	TQ6289	1	1993
Essex Field Club	<i>Anyphaena accentuata</i>	spider (Araneae)		Hall Wood Ingrave	TQ6393	1	1998
Essex Field Club	<i>Anyphaena accentuata</i>	spider (Araneae)		Thorndon Park North (DECID WOODS)	TQ608908	1	1987
Essex Field Club	<i>Apamea anceps</i>	insect - moth	Large Nutmeg	Thorndon Park, nr Brentwood	TQ605910	1	1974
Essex Field Club	<i>Apamea anceps</i>	insect - moth	Large Nutmeg	Ingrave, nr Brentwood	TQ623922	1	1960
Essex Field Club	<i>Apamea anceps</i>	insect - moth	Large Nutmeg	Thorndon Country Park, Brentwood	TQ605910	1	1973
Essex Field Club	<i>Apamea crenata</i>	insect - moth	Clouded-bordered Brindle	Thorndon Park, Childerditch Street	TQ614903	1	1974
Essex Field Club	<i>Apamea crenata</i>	insect - moth	Clouded-bordered Brindle	Ingrave, nr Brentwood	TQ623922	1	1960
Essex Field Club	<i>Apamea crenata</i>	insect - moth	Clouded-bordered Brindle	Thorndon Park, nr Brentwood	TQ605910	1	1974
Essex Field Club	<i>Apamea crenata</i>	insect - moth	Clouded-bordered Brindle	Thorndon Country Park, Brentwood	TQ605910	1	1973
Essex Field Club	<i>Apamea epomidion</i>	insect - moth	Clouded Brindle	Thorndon Park, nr Brentwood	TQ605910	1	1974
Essex Field Club	<i>Apamea epomidion</i>	insect - moth	Clouded Brindle	Ingrave, nr Brentwood	TQ623922	1	1960
Essex Field Club	<i>Apamea epomidion</i>	insect - moth	Clouded Brindle	Thorndon Country Park, Brentwood	TQ605910	1	1973
Essex Field Club	<i>Apamea lithoxylaea</i>	insect - moth	Light Arches	Great Warley: Warley Hill	TQ589917	1	2018
Essex Field Club	<i>Apamea lithoxylaea</i>	insect - moth	Light Arches	Thorndon Park, Childerditch Street	TQ614903	1	1974
Essex Field Club	<i>Apamea lithoxylaea</i>	insect - moth	Light Arches	Thorndon Country Park North	TQ605913	1	2009
Essex Field Club	<i>Apamea lithoxylaea</i>	insect - moth	Light Arches	Ingrave, nr Brentwood	TQ623922	1	1960
Essex Field Club	<i>Apamea lithoxylaea</i>	insect - moth	Light Arches	BRENTWOOD - THORNDON COUNTRY PARK NORTH	TQ612913	1	2009
Essex Field Club	<i>Apamea lithoxylaea</i>	insect - moth	Light Arches	Thorndon Park, nr Brentwood	TQ605910	1	1974
Essex Field Club	<i>Apamea lithoxylaea</i>	insect - moth	Light Arches	Thorndon Country Park, Brentwood	TQ605910	1	1973
Essex Field Club	<i>Apamea lithoxylaea</i>	insect - moth	Light Arches	Thorndon Country Park	TQ605914	1	2013
Essex Field Club	<i>Apamea monoglypha</i>	insect - moth	Dark Arches	BRENTWOOD - THORNDON COUNTRY PARK NORTH	TQ612913	4	2013
Essex Field Club	<i>Apamea monoglypha</i>	insect - moth	Dark Arches	Thorndon Park, Childerditch Street	TQ614903	1	1974
Essex Field Club	<i>Apamea monoglypha</i>	insect - moth	Dark Arches	Thorndon Country Park North	TQ605913	1	2009

Essex Field Club	<i>Apamea monoglypha</i>	insect - moth	Dark Arches	Little Warley Common	TQ606905	1	2021
Essex Field Club	<i>Apamea monoglypha</i>	insect - moth	Dark Arches	Great Warley	TQ589917	1	2013
Essex Field Club	<i>Apamea monoglypha</i>	insect - moth	Dark Arches	Thorndon Park,nr Brentwood	TQ605910	1	1974
Essex Field Club	<i>Apamea monoglypha</i>	insect - moth	Dark Arches	Thorndon Country Park,Brentwood	TQ605910	1	1973
Essex Field Club	<i>Apamea monoglypha</i>	insect - moth	Dark Arches	Thorndon Country Park	TQ605914	1	2013
Essex Field Club	<i>Apamea monoglypha</i>	insect - moth	Dark Arches	Ingrave,nr Brentwood	TQ623922	1	1960
Essex Field Club	<i>Apamea remissa</i>	insect - moth	Dusky Brocade	Ingrave,nr Brentwood	TQ623922	1	1960
Essex Field Club	<i>Apamea remissa</i>	insect - moth	Dusky Brocade	Thorndon Country Park,Brentwood	TQ605910	1	1973
Essex Field Club	<i>Apamea remissa</i>	insect - moth	Dusky Brocade	Thorndon Park,nr Brentwood	TQ605910	1	1974
Essex Field Club	<i>Apamea scolopacina</i>	insect - moth	Slender Brindle	Thorndon Park	TQ6091	1	1973
Essex Field Club	<i>Apamea scolopacina</i>	insect - moth	Slender Brindle	BRENTWOOD - THORNDON COUNTRY PARK NORTH	TQ612913	1	2013
Essex Field Club	<i>Apamea scolopacina</i>	insect - moth	Slender Brindle	TQ6091	TQ6091	1	1974
Essex Field Club	<i>Apamea scolopacina</i>	insect - moth	Slender Brindle	Ingrave,nr Brentwood	TQ623922	2	1975
Essex Field Club	<i>Apamea sordens</i>	insect - moth	Rustic Shoulder-knot	BRENTWOOD - THORNDON COUNTRY PARK NORTH	TQ612913	1	2008
Essex Field Club	<i>Apamea sordens</i>	insect - moth	Rustic Shoulder-knot	Thorndon Park,nr Brentwood	TQ605910	1	1974
Essex Field Club	<i>Apamea sordens</i>	insect - moth	Rustic Shoulder-knot	Ingrave,nr Brentwood	TQ623922	1	1960
Essex Field Club	<i>Apamea sordens</i>	insect - moth	Rustic Shoulder-knot	Thorndon Country Park,Brentwood	TQ605910	1	1973
Essex Field Club	<i>Apamea unanimis</i>	insect - moth	Small Clouded Brindle	Ingrave,nr Brentwood	TQ623922	1	1960
Essex Field Club	<i>Apamea unanimis</i>	insect - moth	Small Clouded Brindle	BRENTWOOD - THORNDON COUNTRY PARK NORTH	TQ612913	1	2010
Essex Field Club	<i>Apatura iris</i>	insect - butterfly	Purple Emperor	Great Warley Cricket Club	TQ582904	1	2019
Essex Field Club	<i>Apatura iris</i>	insect - butterfly	Purple Emperor	Ellen's Wood, Warley	TQ599912	1	2017
Essex Field Club	<i>Apatura iris</i>	insect - butterfly	Purple Emperor	Warley: Eagle Way	TQ596915	1	2020
Essex Field Club	<i>Apatura iris</i>	insect - butterfly	Purple Emperor	Warley Place NR	TQ583909	1	2020
Essex Field Club	<i>Apatura iris</i>	insect - butterfly	Purple Emperor	Headley Common: woodland near Spire Hospital	TQ589915	1	2018
Essex Field Club	<i>Apatura iris</i>	insect - butterfly	Purple Emperor	Great Warley	TQ581904	1	2020
Essex Field Club	<i>Apatura iris</i>	insect - butterfly	Purple Emperor	Barrack Wood/Eagle Way, Warley	TQ596914	1	2019
Essex Field Club	<i>Apatura iris</i>	insect - butterfly	Purple Emperor	Warley Place NR - Great Warley	TQ584908	1	2020
Essex Field Club	<i>Apatura iris</i>	insect - butterfly	Purple Emperor	Thorndon C.P. (North)	TQ610914	1	2017
Essex Field Club	<i>Apeira syringaria</i>	insect - moth	Lilac Beauty	Thorndon Park,nr Brentwood	TQ605910	1	1974
Essex Field Club	<i>Apeira syringaria</i>	insect - moth	Lilac Beauty	Thorndon Country Park,Brentwood	TQ605910	1	1973
Essex Field Club	<i>Apeira syringaria</i>	insect - moth	Lilac Beauty	Thorndon Park,Childerditch Street	TQ614903	1	1974
Essex Field Club	<i>Apeira syringaria</i>	insect - moth	Lilac Beauty	Ingrave,nr Brentwood	TQ623922	1	1960

Essex Field Club	<i>Aphanes arvensis</i>	flowering plant	Parsley-piert	Thorndon Country Park S: N part	TQ6290	1	2010
Essex Field Club	<i>Aphanes arvensis</i>	flowering plant	Parsley-piert	Cranham NNE	TQ5888	1	2006
Essex Field Club	<i>Aphanes arvensis</i>	flowering plant	Parsley-piert	Brentwood: Great Warley Hall	TQ5988	1	2013
Essex Field Club	<i>Aphanes arvensis</i>	flowering plant	Parsley-piert	Brentwood Central	TQ5993	1	2010
Essex Field Club	<i>Aphanes arvensis</i>	flowering plant	Parsley-piert	Thorndon Country Park S: SE part	TQ6389	1	2010
Essex Field Club	<i>Aphanes arvensis</i>	flowering plant	Parsley-piert	Dunton Hills (golf course)	TQ6488	1	2017
Essex Field Club	<i>Aphanes arvensis</i>	flowering plant	Parsley-piert	Brentwood: West Horndon	TQ6288	1	2016
Essex Field Club	<i>Aphanes arvensis</i>	flowering plant	Parsley-piert	Brentwood: A127 and Little Warley Hall Lane	TQ6088	1	2014
Essex Field Club	<i>Aphanes arvensis</i>	flowering plant	Parsley-piert	Thorndon Country Park S: SW part	TQ6289	1	2010
Essex Field Club	<i>Aphanes australis</i>	flowering plant	Slender Parsley-piert	Thorndon Country Park S: SW part	TQ6289	1	2010
Essex Field Club	<i>Aphanes australis</i>	flowering plant	Slender Parsley-piert	Brentwood: Hole Farm and St Mary the Virgin	TQ5889	1	2014
Essex Field Club	<i>Aphanes australis</i>	flowering plant	Slender Parsley-piert	Brentwood: Great Warley	TQ5890	1	2014
Essex Field Club	<i>Aphanes australis</i>	flowering plant	Slender Parsley-piert	Brentwood C.P., Thorndon Country Park	TQ6091	1	2017
Essex Field Club	<i>Aphanes australis</i>	flowering plant	Slender Parsley-piert	Brentwood: West Horndon	TQ6288	1	2016
Essex Field Club	<i>Aphanes australis</i>	flowering plant	Slender Parsley-piert	Brentwood: Great Warley Hall	TQ5988	1	2013
Essex Field Club	<i>Aphanes australis</i>	flowering plant	Slender Parsley-piert	Brentwood C.P., Warley Gap	TQ5991	1	2018
Essex Field Club	<i>Aphantopus hyperantus</i>	insect - butterfly	Ringlet	Great Warley: Dark Lane	TQ582911	1	2015
Essex Field Club	<i>Aphantopus hyperantus</i>	insect - butterfly	Ringlet	Little Warley Common	TQ606907	1	1994
Essex Field Club	<i>Aphantopus hyperantus</i>	insect - butterfly	Ringlet	Thorndon CP: Childerditch Ponds	TQ613905	5	1985
Essex Field Club	<i>Aphantopus hyperantus</i>	insect - butterfly	Ringlet	Thorndon Park North	TQ69A	1	2019
Essex Field Club	<i>Aphantopus hyperantus</i>	insect - butterfly	Ringlet	Warley Place	TQ584909	1	2020
Essex Field Club	<i>Aphantopus hyperantus</i>	insect - butterfly	Ringlet	Ingrave	TQ628921	1	2020
Essex Field Club	<i>Aphantopus hyperantus</i>	insect - butterfly	Ringlet	Thorndon CP	TQ611912	1	2012
Essex Field Club	<i>Aphantopus hyperantus</i>	insect - butterfly	Ringlet	Thorndon CP: small coppice area	TQ609915	1	2019
Essex Field Club	<i>Aphantopus hyperantus</i>	insect - butterfly	Ringlet	Warley	TQ599912	1	2020
Essex Field Club	<i>Aphantopus hyperantus</i>	insect - butterfly	Ringlet	Childerditch: field margin	TQ603905	1	2014

Essex Field Club	<i>Aphantopus hyperantus</i>	insect - butterfly	Ringlet	Great Warley Area	TQ59V	2	1999
Essex Field Club	<i>Aphantopus hyperantus</i>	insect - butterfly	Ringlet	Little Warley Common	TQ605906	1	2018
Essex Field Club	<i>Aphantopus hyperantus</i>	insect - butterfly	Ringlet	Thorndon CP: Childerditch Common	TQ609907	2	2017
Essex Field Club	<i>Aphantopus hyperantus</i>	insect - butterfly	Ringlet	Thorndon Park (North)	TQ69A	1	2020
Essex Field Club	<i>Aphantopus hyperantus</i>	insect - butterfly	Ringlet	Warley CP	TQ584921	1	2010
Essex Field Club	<i>Aphantopus hyperantus</i>	insect - butterfly	Ringlet	Hutton	TQ6293	4	2015
Essex Field Club	<i>Aphantopus hyperantus</i>	insect - butterfly	Ringlet	Thorndon CP	TQ6090	1	2008
Essex Field Club	<i>Aphantopus hyperantus</i>	insect - butterfly	Ringlet	Thorndon CP: North	TQ604913	1	1997
Essex Field Club	<i>Aphantopus hyperantus</i>	insect - butterfly	Ringlet	Thorndon Park, wooded ride	TQ617910	1	2020
Essex Field Club	<i>Aphantopus hyperantus</i>	insect - butterfly	Ringlet	Childerditch Common	TQ608907	2	2020
Essex Field Club	<i>Aphantopus hyperantus</i>	insect - butterfly	Ringlet	Ingrave: farms	TQ630924	1	2017
Essex Field Club	<i>Aphantopus hyperantus</i>	insect - butterfly	Ringlet	Thorndon CP: Childerditch Common	TQ608907	3	2018
Essex Field Club	<i>Aphantopus hyperantus</i>	insect - butterfly	Ringlet	Thorndon Park	TQ6190	1	2020
Essex Field Club	<i>Aphantopus hyperantus</i>	insect - butterfly	Ringlet	Warley Country Park	TQ590922	1	2015
Essex Field Club	<i>Aphantopus hyperantus</i>	insect - butterfly	Ringlet	Great Warley	TQ589917	3	2012
Essex Field Club	<i>Aphantopus hyperantus</i>	insect - butterfly	Ringlet	Headley Common, Great Warley	TQ588915	1	2020
Essex Field Club	<i>Aphantopus hyperantus</i>	insect - butterfly	Ringlet	Thorndon CP	TQ607914	1	2015
Essex Field Club	<i>Aphantopus hyperantus</i>	insect - butterfly	Ringlet	Thorndon CP: heathland restoration area	TQ611911	1	2014
Essex Field Club	<i>Aphantopus hyperantus</i>	insect - butterfly	Ringlet	Thorndon Park, Jury Hill	TQ618893	1	2020
Essex Field Club	<i>Aphantopus hyperantus</i>	insect - butterfly	Ringlet	Brentwood: Honey-pot Lane Allotments	TQ583936	1	2018
Essex Field Club	<i>Aphantopus hyperantus</i>	insect - butterfly	Ringlet	Ingrave/Hutton footpath	TQ621934	1	2017

Essex Field Club	<i>Aphantopus hyperantus</i>	insect - butterfly	Ringlet	Thorndon CP (South)	TQ6290	1	2015
Essex Field Club	<i>Aphantopus hyperantus</i>	insect - butterfly	Ringlet	Thorndon CP: South	TQ69F	1	1991
Essex Field Club	<i>Aphantopus hyperantus</i>	insect - butterfly	Ringlet	Warley Country Park	TQ585925	1	2019
Essex Field Club	<i>Aphantopus hyperantus</i>	insect - butterfly	Ringlet	Ellen's Wood, Warley, nr	TQ599912	1	2019
Essex Field Club	<i>Aphantopus hyperantus</i>	insect - butterfly	Ringlet	Great Warley: Dark Lane	TQ582912	1	2019
Essex Field Club	<i>Aphantopus hyperantus</i>	insect - butterfly	Ringlet	St Faith's Park, Brentwood	TQ585938	1	2015
Essex Field Club	<i>Aphantopus hyperantus</i>	insect - butterfly	Ringlet	Thorndon CP: Devil's Head area	TQ602914	1	2019
Essex Field Club	<i>Aphantopus hyperantus</i>	insect - butterfly	Ringlet	Thorndon Park South	TQ69A	2	2019
Essex Field Club	<i>Aphantopus hyperantus</i>	insect - butterfly	Ringlet	Warley Place NR	TQ583908	2	2020
Essex Field Club	<i>Aphantopus hyperantus</i>	insect - butterfly	Ringlet	5 Eleanor Way, Brentwood, Essex CM14	TQ6092	2	1993
Essex Field Club	<i>Aphantopus hyperantus</i>	insect - butterfly	Ringlet	Ingrave Farm	TQ626924	1	2020
Essex Field Club	<i>Aphantopus hyperantus</i>	insect - butterfly	Ringlet	Thorndon CP	TQ615922	1	1996
Essex Field Club	<i>Aphantopus hyperantus</i>	insect - butterfly	Ringlet	Thorndon CP: South	TQ627902	1	1992
Essex Field Club	<i>Aphantopus hyperantus</i>	insect - butterfly	Ringlet	Warley / West Brentwood	TQ59W	1	1999
Essex Field Club	<i>Aphantopus hyperantus</i>	insect - butterfly	Ringlet	Cranham: A127/M25 Slip Road	TQ582883	1	1999
Essex Field Club	<i>Aphantopus hyperantus</i>	insect - butterfly	Ringlet	Great Warley: CM13 3AG	TQ589917	1	2014
Essex Field Club	<i>Aphantopus hyperantus</i>	insect - butterfly	Ringlet	Little Warley Common	TQ606905	2	2017
Essex Field Club	<i>Aphantopus hyperantus</i>	insect - butterfly	Ringlet	Thorndon CP: Childerditch Common	TQ610906	2	2014
Essex Field Club	<i>Aphantopus hyperantus</i>	insect - butterfly	Ringlet	Thorndon Park (South)	TQ6290	4	2020
Essex Field Club	<i>Aphantopus hyperantus</i>	insect - butterfly	Ringlet	Warley CP	TQ5892	1	2020
Essex Field Club	<i>Aphantopus hyperantus</i>	insect - butterfly	Ringlet	Ingrave	TQ626921	1	2017

Essex Field Club	<i>Aphantopus hyperantus</i>	insect - butterfly	Ringlet	Thorndon CP	TQ6091	1	1993
Essex Field Club	<i>Aphantopus hyperantus</i>	insect - butterfly	Ringlet	Thorndon CP: North	TQ69A	1	1991
Essex Field Club	<i>Aphantopus hyperantus</i>	insect - butterfly	Ringlet	Thorndon South CP: Mill Wood	TQ628898	1	2017
Essex Field Club	<i>Aphantopus hyperantus</i>	insect - butterfly	Ringlet	Childerditch Common	TQ611904	1	2011
Essex Field Club	<i>Aphantopus hyperantus</i>	insect - butterfly	Ringlet	Little Warley Common	TQ605905	1	2020
Essex Field Club	<i>Aphantopus hyperantus</i>	insect - butterfly	Ringlet	Thorndon CP: Childerditch Common	TQ609906	1	2011
Essex Field Club	<i>Aphantopus hyperantus</i>	insect - butterfly	Ringlet	Thorndon Park	TQ69A	1	2018
Essex Field Club	<i>Aphantopus hyperantus</i>	insect - butterfly	Ringlet	Warley Country Park, Brentwood	TQ583925	1	2012
Essex Field Club	<i>Aphantopus hyperantus</i>	insect - butterfly	Ringlet	Great Warley	TQ59V	2	2001
Essex Field Club	<i>Aphantopus hyperantus</i>	insect - butterfly	Ringlet	Heron Hall, Fouchers Farm, Mount Thrift	TQ6391	1	2019
Essex Field Club	<i>Aphantopus hyperantus</i>	insect - butterfly	Ringlet	Thorndon CP	TQ608915	1	2008
Essex Field Club	<i>Aphantopus hyperantus</i>	insect - butterfly	Ringlet	Thorndon CP: heathland restoration area	TQ612911	1	2012
Essex Field Club	<i>Aphantopus hyperantus</i>	insect - butterfly	Ringlet	Thorndon Park, track	TQ621907	1	2020
Essex Field Club	<i>Aphantopus hyperantus</i>	insect - butterfly	Ringlet	Button Green, Ingrave	TQ631908	1	2020
Essex Field Club	<i>Aphantopus hyperantus</i>	insect - butterfly	Ringlet	Ingrave: farms	TQ628924	1	2017
Essex Field Club	<i>Aphantopus hyperantus</i>	insect - butterfly	Ringlet	Thorndon CP North	TQ610909	1	2017
Essex Field Club	<i>Aphantopus hyperantus</i>	insect - butterfly	Ringlet	Thorndon Old Park	TQ623903	1	2018
Essex Field Club	<i>Aphantopus hyperantus</i>	insect - butterfly	Ringlet	Warley Country Park	TQ5892	2	2014
Essex Field Club	<i>Aphantopus hyperantus</i>	insect - butterfly	Ringlet	Great Warley	TQ5891	1	2015
Essex Field Club	<i>Aphantopus hyperantus</i>	insect - butterfly	Ringlet	Headley Common	TQ587914	1	2019
Essex Field Club	<i>Aphantopus hyperantus</i>	insect - butterfly	Ringlet	Thorndon C.P. (North)	TQ610914	1	2017

Essex Field Club	<i>Aphantopus hyperantus</i>	insect - butterfly	Ringlet	Thorndon CP: east path	TQ617910	1	2019
Essex Field Club	<i>Aphantopus hyperantus</i>	insect - butterfly	Ringlet	Thorndon Park, enclosed margin	TQ623904	1	2020
Essex Field Club	<i>Aphantopus hyperantus</i>	insect - butterfly	Ringlet	Warley: West Brentwood Area	TQ59W	2	2001
Essex Field Club	<i>Aphantopus hyperantus</i>	insect - butterfly	Ringlet	Blind Lane & Little.Bladen's Wood, Billericay	TQ69L	1	1996
Essex Field Club	<i>Aphantopus hyperantus</i>	insect - butterfly	Ringlet	Ingrave farm	TQ627921	1	2020
Essex Field Club	<i>Aphantopus hyperantus</i>	insect - butterfly	Ringlet	Thorndon CP	TQ616917	1	2012
Essex Field Club	<i>Aphantopus hyperantus</i>	insect - butterfly	Ringlet	Thorndon CP: South	TQ6289	1	1992
Essex Field Club	<i>Aphantopus hyperantus</i>	insect - butterfly	Ringlet	Warley Country Park	TQ584925	1	2015
Essex Field Club	<i>Aphantopus hyperantus</i>	insect - butterfly	Ringlet	Ellen's Wood, Warley	TQ599912	1	2019
Essex Field Club	<i>Aphelia paleana</i>	insect - moth	Timothy Tortrix	Thorndon CP: The Old Park	TQ618909	1	2013
Essex Field Club	<i>Aphomia sociella</i>	insect - moth	Bee Moth	Thorndon Country Park North (mixed wood)	TQ605913	1	2010
Essex Field Club	<i>Aphomia sociella</i>	insect - moth	Bee Moth	Great Warley	TQ589917	2	2014
Essex Field Club	<i>Aphomia sociella</i>	insect - moth	Bee Moth	Thorndon Country Park	TQ605914	1	2013
Essex Field Club	<i>Aphomia sociella</i>	insect - moth	Bee Moth	BRENTWOOD - THORNDON COUNTRY PARK NORTH	TQ612913	1	2013
Essex Field Club	<i>Aphrodes makarovi</i>	insect - true bug (Hemiptera)		Thorndon Park	TQ6090	2	1987
Essex Field Club	<i>Aphrodes makarovi</i>	insect - true bug (Hemiptera)		Thorndon Park Forest	TQ608912	1	1987
Essex Field Club	<i>Apium nodiflorum</i>	flowering plant	Fool's-water-cress	Childerditch	TQ6190	1	1996
Essex Field Club	<i>Apium nodiflorum</i>	flowering plant	Fool's-water-cress	Brentwood: A128 and east of West Horndon	TQ6388	1	2016
Essex Field Club	<i>Apium nodiflorum</i>	flowering plant	Fool's-water-cress	Brentwood, Essex (TQ6388)	TQ6388	1	2019
Essex Field Club	<i>Apium nodiflorum</i>	flowering plant	Fool's-water-cress	Brentwood: Little Warley Hall Lane and Childerditch	TQ6089	1	2015
Essex Field Club	<i>Apium nodiflorum</i>	flowering plant	Fool's-water-cress	Brentwood: A127 and Childerditch Lane south	TQ6188	1	2015
Essex Field Club	<i>Aplocera plagiata</i>	insect - moth	Treble-bar	Ingrave,nr Brentwood	TQ623922	1	1968
Essex Field Club	<i>Apocheima hispidaria</i>	insect - moth	Small Brindled Beauty	Ingrave,nr Brentwood	TQ623922	1	1969
Essex Field Club	<i>Apocheima hispidaria</i>	insect - moth	Small Brindled Beauty	Thorndon Park,nr Brentwood	TQ605910	1	1974
Essex Field Club	<i>Apoda limacodes</i>	insect - moth	Festoon	Little Warley Common	TQ606905	1	2021
Essex Field Club	<i>Apodemus sylvaticus</i>	terrestrial mammal	Wood Mouse	Thorndon Park Forest	TQ608912	1	1985
Essex Field Club	<i>Apodemus sylvaticus</i>	terrestrial mammal	Wood Mouse	TQ585911	TQ585911	5	1995

Essex Field Club	<i>Aporophyla lutulenta</i>	insect - moth	Deep-brown Dart	Thorndon Park,nr Brentwood	TQ605910	1	1974
Essex Field Club	<i>Aporophyla lutulenta</i>	insect - moth	Deep-brown Dart	Ingrave,nr Brentwood	TQ623922	1	1960
Essex Field Club	<i>Aporophyla lutulenta</i>	insect - moth	Deep-brown Dart	Thorndon Country Park,Brentwood	TQ605910	1	1973
Essex Field Club	<i>Apotomis betuletana</i>	insect - moth	a moth	Little Warley Common	TQ606905	1	2021
Essex Field Club	<i>Apotomis betuletana</i>	insect - moth	a moth	Brentwood - near Little Warley Common, Thorndon Country Park Nth	TQ605912	1	2010
Essex Field Club	<i>Apotomis betuletana</i>	insect - moth	a moth	Thorndon Country Park North, Little Warley Common (mixed wood)	TQ605912	1	2010
Essex Field Club	<i>Apotomis betuletana</i>	insect - moth	a moth	BRENTWOOD - THORNDON COUNTRY PARK NORTH	TQ612913	1	2009
Essex Field Club	<i>Apotomis turbidana</i>	insect - moth	a moth	BRENTWOOD - THORNDON COUNTRY PARK NORTH	TQ612913	1	2013
Essex Field Club	<i>Apterogenum ypsilon</i>	insect - moth	Dingy Shears	Thorndon Country Park	TQ605914	1	2013
Essex Field Club	<i>Apterogenum ypsilon</i>	insect - moth	Dingy Shears	Thorndon Park,nr Brentwood	TQ605910	1	1974
Essex Field Club	<i>Apterogenum ypsilon</i>	insect - moth	Dingy Shears	Ingrave,nr Brentwood	TQ623922	1	1970
Essex Field Club	<i>Apteromyia claviventris</i>	insect - true fly (Diptera)		Thorndon Park	TQ6289	1	1978
Essex Birdwatching Society	<i>Apus apus</i>	bird	Swift	Hutton	TQ6293	1	2020
Essex Birdwatching Society	<i>Apus apus</i>	bird	Swift	Woodman Road Cemetery Warley	TQ5992	4	2020
Essex Birdwatching Society	<i>Apus apus</i>	bird	Swift	Thorndon CP	TQ6289	1	2017
Essex Birdwatching Society	<i>Apus apus</i>	bird	Swift	Great Warley - De Rougemont Manor	TQ5890	1	2017
Essex Birdwatching Society	<i>Apus apus</i>	bird	Swift	Warley Hill	TQ5992	1	2020
Essex Birdwatching Society	<i>Apus apus</i>	bird	Swift	Park Rd, Brentwood	TQ5993	1	2014
Essex Birdwatching Society	<i>Apus apus</i>	bird	Swift	codham hall farm offices	TQ5888	7	2016
Essex Birdwatching Society	<i>Apus apus</i>	bird	Swift	TQ5993	TQ5993	1	2015
Essex Birdwatching Society	<i>Apus apus</i>	bird	Swift	over Weald Road	TQ5893	1	2013
Essex Birdwatching Society	<i>Apus apus</i>	bird	Swift	Brentwood Station	TQ5993	2	2020
Essex Birdwatching Society	<i>Apus apus</i>	bird	Swift	Thorndon CP South	TQ6290	1	2019

Essex Birdwatching Society	<i>Apus apus</i>	bird	Swift	M25 J29 A127 Codham Hall Farm	TQ5888	23	2019
Essex Birdwatching Society	<i>Apus apus</i>	bird	Swift	Thorndon CP (South)	TQ6290	1	2018
Essex Birdwatching Society	<i>Apus apus</i>	bird	Swift	Great Warley: Chindits Lane	TQ5992	1	2020
Essex Birdwatching Society	<i>Apus apus</i>	bird	Swift	Warley Place NR	TQ5890	1	2018
Essex Birdwatching Society	<i>Apus apus</i>	bird	Swift	Thorndon Country Park	TQ6090	1	2019
Essex Birdwatching Society	<i>Apus apus</i>	bird	Swift	Garden, 103 Shenfield Place, Brentwood	TQ6094	3	2016
Essex Birdwatching Society	<i>Apus apus</i>	bird	Swift	Warley	TQ5992	4	2020
Essex Birdwatching Society	<i>Apus apus</i>	bird	Swift	Park & Weald Roads, Brentwood	TQ5893	1	2013
Essex Birdwatching Society	<i>Apus apus</i>	bird	Swift	Codham Hall Farm	TQ5888	3	2015
Essex Birdwatching Society	<i>Apus apus</i>	bird	Swift	Thorndon Park South	TQ6290	1	2020
Essex Birdwatching Society	<i>Apus apus</i>	bird	Swift	M25/A127 Junction 29	TQ5888	13	2020
Essex Birdwatching Society	<i>Apus apus</i>	bird	Swift	Thorndon CP North	TQ6091	1	2019
Essex Birdwatching Society	<i>Apus apus</i>	bird	Swift	Brentwood	TQ5993	18	2020
Essex Birdwatching Society	<i>Apus melba</i>	bird		Ingrave	TQ6293	1	2017
Essex Field Club	<i>Aquilegia vulgaris</i>	flowering plant	Columbine	Brentwood: West Horndon	TQ6288	1	2015
Essex Field Club	<i>Aquilegia vulgaris</i>	flowering plant	Columbine	Brentwood: Hole Farm and St Mary the Virgin	TQ5889	1	2014
Essex Field Club	<i>Aquilegia vulgaris</i>	flowering plant	Columbine	Brentwood: A127 and Childerditch Lane south	TQ6188	1	2015
Essex Field Club	<i>Aquilegia vulgaris</i>	flowering plant	Columbine	Brentwood C.P., Warley Place, Great Warley.	TQ5891	1	2014
Essex Field Club	<i>Aquilegia vulgaris</i>	flowering plant	Columbine	Cranham NNE	TQ5888	1	2006
Essex Field Club	<i>Aquilegia vulgaris</i>	flowering plant	Columbine	Brentwood: Little Warley Hall Lane and Childerditch	TQ6089	1	2015
Essex Field Club	<i>Aquilegia vulgaris</i>	flowering plant	Columbine	Brentwood: A127 and Little Warley Hall Lane	TQ6088	1	2014
Essex Field Club	<i>Aquilegia vulgaris</i>	flowering plant	Columbine	Brentwood Central	TQ5993	1	2009
Essex Field Club	<i>Arabidopsis thaliana</i>	flowering plant	Thale Cress	Brentwood: West Horndon	TQ6288	1	2015

Essex Field Club	<i>Arabidopsis thaliana</i>	flowering plant	Thale Cress	Brentwood: Hole Farm and St Mary the Virgin	TQ5889	1	2014
Essex Field Club	<i>Arabidopsis thaliana</i>	flowering plant	Thale Cress	Brentwood: Great Warley	TQ5890	1	2014
Essex Field Club	<i>Arabidopsis thaliana</i>	flowering plant	Thale Cress	Thorndon Country Park S: SE part	TQ6389	1	2010
Essex Field Club	<i>Arabidopsis thaliana</i>	flowering plant	Thale Cress	Brentwood: A127 and Childerditch Lane south	TQ6188	1	2015
Essex Field Club	<i>Arabidopsis thaliana</i>	flowering plant	Thale Cress	Childerditch industrial estate (Centre TQ608896)	TQ6089	1	2015
Essex Field Club	<i>Arabidopsis thaliana</i>	flowering plant	Thale Cress	Brentwood: Little Warley Hall Lane and Childerditch	TQ6089	1	2015
Essex Field Club	<i>Arabidopsis thaliana</i>	flowering plant	Thale Cress	Brentwood: Great Warley Hall	TQ5988	1	2013
Essex Field Club	<i>Arabidopsis thaliana</i>	flowering plant	Thale Cress	Brentwood: A127 and Little Warley Hall Lane	TQ6088	1	2014
Essex Field Club	<i>Arabidopsis thaliana</i>	flowering plant	Thale Cress	Cranham NNE	TQ5888	1	2006
Essex Field Club	<i>Arabidopsis thaliana</i>	flowering plant	Thale Cress	Brentwood Central	TQ5993	1	2009
Essex Field Club	<i>Arachnospila anceps</i>	insect - hymenopteran	a spider-hunter wasp	Brentwood (conifer plantation)	TQ630938	1	2006
Essex Field Club	<i>Aradus depressus</i>	insect - true bug (Hemiptera)		Thorndon Park South, Mill Wood	TQ6290	1	1993
Essex Field Club	<i>Araneus diadematus</i>	spider (Araneae)	Garden Spider	Holdens Wood, Warley	TQ5991	1	1998
Essex Field Club	<i>Araneus diadematus</i>	spider (Araneae)	Garden Spider	Thorndon Park North	TQ602905	2	1987
Essex Field Club	<i>Araneus diadematus</i>	spider (Araneae)	Garden Spider	Hoddens Wood, Warley	TQ5991	1	1998
Essex Field Club	<i>Araneus diadematus</i>	spider (Araneae)	Garden Spider	Thorndon Park North	TQ616914	2	1987
Essex Field Club	<i>Araneus quadratus</i>	spider (Araneae)		Great Warley	TQ589917	1	2012
Essex Field Club	<i>Araneus triguttatus</i>	spider (Araneae)		Thorndon Park South, Menagerie Plantation	TQ6290	1	1993
Essex Field Club	<i>Araneus triguttatus</i>	spider (Araneae)		Thorndon Park South, Menagerie Plantation	TQ6290	1	1993
Essex Field Club	<i>Araneus triguttatus</i>	spider (Araneae)		Thorndon Park North	TQ608908	2	1988
Essex Field Club	<i>Araniella cucurbitina sens. str.</i>	spider (Araneae)		Thorndon Park North	TQ616914	2	1987
Essex Field Club	<i>Araniella cucurbitina sens. str.</i>	spider (Araneae)		Thorndon Park North	TQ608908	9	1988
Essex Field Club	<i>Araniella cucurbitina sens. str.</i>	spider (Araneae)		Thorndon Park South, Mill Wood	TQ6289	1	1993
Essex Field Club	<i>Araniella cucurbitina sens. str.</i>	spider (Araneae)		Thorndon Park North (DECID WOODS)	TQ608908	2	1987
Essex Field Club	<i>Araniella cucurbitina sens. str.</i>	spider (Araneae)		Thorndon Park North	TQ611906	3	1988
Essex Field Club	<i>Araniella cucurbitina sens. str.</i>	spider (Araneae)		Thorndon Park South, Mill Wood	TQ6289	1	1993
Essex Field Club	<i>Araniella inconspicua</i>	spider (Araneae)		Thorndon Park South, Menagerie Plantation	TQ6290	1	1993

Essex Field Club	<i>Araniella inconspicua</i>	spider (Araneae)		Thorndon Park South, Menagerie Plantation	TQ6290	1	1993
Essex Field Club	<i>Araniella inconspicua</i>	spider (Araneae)		Thorndon Park North	TQ608908	2	1987
Essex Field Club	<i>Araniella opisthographa</i>	spider (Araneae)		Thorndon Park North	TQ608908	8	1988
Essex Field Club	<i>Araniella opisthographa</i>	spider (Araneae)		Thorndon Park South, Mill Wood	TQ6289	1	1993
Essex Field Club	<i>Araniella opisthographa</i>	spider (Araneae)		Thorndon Park North (DECID WOODS)	TQ608908	2	1987
Essex Field Club	<i>Araniella opisthographa</i>	spider (Araneae)		Thorndon Park South, Mill Wood	TQ6289	1	1993
Essex Field Club	<i>Archanara dissoluta</i>	insect - moth	Brown-veined Wainscot	TQ6091	TQ6091	1	1974
Essex Field Club	<i>Archanara dissoluta</i>	insect - moth	Brown-veined Wainscot	Thorndon Park	TQ6091	1	1973
Essex Field Club	<i>Archiearis parthenias</i>	insect - moth	Orange Underwing	Thorndon Country Park, Brentwood	TQ605910	1	1973
Essex Field Club	<i>Archiearis parthenias</i>	insect - moth	Orange Underwing	Thorndon Park, nr Brentwood	TQ605910	1	1974
Essex Field Club	<i>Archiearis parthenias</i>	insect - moth	Orange Underwing	Thorndon Country Park	TQ6091	1	2015
Essex Field Club	<i>Archips podana</i>	insect - moth	Large Fruit-tree Tortrix	BRENTWOOD - THORNDON COUNTRY PARK NORTH	TQ612913	3	2013
Essex Field Club	<i>Archips podana</i>	insect - moth	Large Fruit-tree Tortrix	Great Warley	TQ589917	1	2013
Essex Field Club	<i>Archips podana</i>	insect - moth	Large Fruit-tree Tortrix	Thorndon Country Park North	TQ605913	1	2009
Essex Field Club	<i>Archips xylosteana</i>	insect - moth	Variiegated Golden Tortrix	Thorndon Country Park North	TQ605913	1	2009
Essex Field Club	<i>Archips xylosteana</i>	insect - moth	Variiegated Golden Tortrix	BRENTWOOD - THORNDON COUNTRY PARK NORTH	TQ612913	1	2009
Essex Field Club	<i>Archips xylosteana</i>	insect - moth	Variiegated Golden Tortrix	Thorndon Park, Childerditch	TQ613904	2	1984
Essex Field Club	<i>Archips xylosteana</i>	insect - moth	Variiegated Golden Tortrix	Little Warley Common	TQ606905	1	2021
Essex Field Club	<i>Arctia caja</i>	insect - moth	Garden Tiger	Ingrave, nr Brentwood	TQ623922	1	1960
Essex Field Club	<i>Arctia caja</i>	insect - moth	Garden Tiger	Thorndon Park, nr Brentwood	TQ605910	1	1974
Essex Field Club	<i>Arctia caja</i>	insect - moth	Garden Tiger	Thorndon Country Park, Brentwood	TQ605910	1	1973
Essex Field Club	<i>Arctia caja</i>	insect - moth	Garden Tiger	Thorndon Park, Childerditch Street	TQ614903	1	1974
Essex Field Club	<i>Arctia villica</i>	insect - moth	Cream-spot Tiger	Thorndon Park, nr Brentwood	TQ605910	1	1974
Essex Field Club	<i>Arctia villica</i>	insect - moth	Cream-spot Tiger	Ingrave, nr Brentwood	TQ623922	1	1960
Essex Field Club	<i>Arctium lappa</i>	flowering plant	Greater Burdock	Childerditch industrial estate (Centre TQ608896)	TQ6089	1	2015
Essex Field Club	<i>Arctium lappa</i>	flowering plant	Greater Burdock	Brentwood: A127 and Childerditch Lane south	TQ6188	1	2015
Essex Field Club	<i>Arctium lappa</i>	flowering plant	Greater Burdock	Brentwood: Hole Farm and St Mary the Virgin	TQ5889	1	2014
Essex Field Club	<i>Arctium lappa</i>	flowering plant	Greater Burdock	Brentwood, Hart's Wood	TQ6092	1	2018
Essex Field Club	<i>Arctium minus</i>	flowering plant	Lesser Burdock	Brentwood, Hart's Wood	TQ6092	1	2018
Essex Field Club	<i>Arctium minus</i>	flowering plant	Lesser Burdock	Lorne Road Cemetery	TQ5992	1	2010

Essex Field Club	<i>Arctium minus</i>	flowering plant	Lesser Burdock	Brentwood, Essex (TQ6488)	TQ6488	1	2018
Essex Field Club	<i>Arctium minus</i>	flowering plant	Lesser Burdock	Brentwood: Hole Farm and St Mary the Virgin	TQ5889	1	2014
Essex Field Club	<i>Arctium minus</i>	flowering plant	Lesser Burdock	Brentwood Central	TQ5993	1	2009
Essex Field Club	<i>Arctium minus</i>	flowering plant	Lesser Burdock	Brentwood: A128 and east of West Horndon	TQ6388	1	2016
Essex Field Club	<i>Arctium minus</i>	flowering plant	Lesser Burdock	Brentwood C.P., Thorndon Country Park	TQ6190	1	2017
Essex Field Club	<i>Arctium minus</i>	flowering plant	Lesser Burdock	Thorndon Country Park S: SW part	TQ6289	1	2002
Essex Field Club	<i>Arctium minus</i>	flowering plant	Lesser Burdock	Brentwood, West Horndon	TQ6188	1	2009
Essex Field Club	<i>Arctium minus</i>	flowering plant	Lesser Burdock	Brentwood C.P., Little Burstead, Long Shaw	TQ6493	1	2017
Essex Field Club	<i>Arctium minus</i>	flowering plant	Lesser Burdock	Thorndon Country Park S: N part	TQ6290	1	2010
Essex Field Club	<i>Arctium minus</i>	flowering plant	Lesser Burdock	Brentwood, green lane	TQ6489	1	1980
Essex Field Club	<i>Arctium minus</i>	flowering plant	Lesser Burdock	Brentwood: West Horndon	TQ6288	1	2015
Essex Field Club	<i>Arctium minus</i>	flowering plant	Lesser Burdock	Brentwood, Essex (TQ6388)	TQ6388	1	2018
Essex Field Club	<i>Arctium minus</i>	flowering plant	Lesser Burdock	Brentwood: Great Warley Hall	TQ5988	1	2013
Essex Field Club	<i>Arctium minus</i>	flowering plant	Lesser Burdock	Brentwood C.P., Thorndon Country Park, Car Park	TQ6191	1	2017
Essex Field Club	<i>Arctium minus</i>	flowering plant	Lesser Burdock	West Horndon, Brentwood, Essex (TQ6489)	TQ6489	1	2018
Essex Field Club	<i>Arctium minus</i>	flowering plant	Lesser Burdock	Brentwood: A127 and Little Warley Hall Lane	TQ6088	1	2014
Essex Field Club	<i>Arctium minus</i>	flowering plant	Lesser Burdock	Brentwood C.P., Thorndon Country Park	TQ6091	1	2017
Essex Field Club	<i>Arctium minus</i>	flowering plant	Lesser Burdock	Thorndon Country Park S: SE part	TQ6389	1	2010
Essex Field Club	<i>Arctium minus subsp. minus</i>	flowering plant	Lesser Burdock	Brentwood: Little Warley Hall Lane and Childerditch	TQ6089	1	2015
Essex Field Club	<i>Arctium minus subsp. minus</i>	flowering plant	Lesser Burdock	Brentwood C.P., Warley Place, Great Warley.	TQ5891	1	2014
Essex Field Club	<i>Arctium minus subsp. minus</i>	flowering plant	Lesser Burdock	Cranham NNE	TQ5888	1	2006
Essex Field Club	<i>Arctium minus subsp. minus</i>	flowering plant	Lesser Burdock	Childerditch	TQ6190	1	1996
Essex Field Club	<i>Arctium minus subsp. minus</i>	flowering plant	Lesser Burdock	Brentwood: A127 and Childerditch Lane south	TQ6188	1	2015
Essex Field Club	<i>Arctium minus subsp. minus</i>	flowering plant	Lesser Burdock	Brentwood C.P., Great Warley, Warley Place	TQ5890	1	2014
Essex Field Club	<i>Arctium minus subsp. minus</i>	flowering plant	Lesser Burdock	Dunton Hills (golf course)	TQ6488	1	2017

Essex Field Club	<i>Arctium minus subsp. minus</i>	flowering plant	Lesser Burdock	Childerditch industrial estate (Centre TQ608896)	TQ6089	1	2015
Essex Birdwatching Society	<i>Ardea cinerea</i>	bird	Grey Heron	Thorndon CP: Childerditch Common	TQ6190	1	2015
Essex Birdwatching Society	<i>Ardea cinerea</i>	bird	Grey Heron	Little Warley Common (TQ69 A)	TQ6191	1	2015
Essex Birdwatching Society	<i>Ardea cinerea</i>	bird	Grey Heron	Thorndon CP (South)	TQ6290	2	2015
Essex Birdwatching Society	<i>Ardea cinerea</i>	bird	Grey Heron	Hartswood	TQ6092	1	2019
Essex Birdwatching Society	<i>Ardea cinerea</i>	bird	Grey Heron	Thorndon CP	TQ6091	2	2018
Essex Birdwatching Society	<i>Ardea cinerea</i>	bird	Grey Heron	Brentwood E/Harts Wood	TQ6092	1	2019
Essex Birdwatching Society	<i>Ardea cinerea</i>	bird	Grey Heron	Thorndon Country Park	TQ6090	2	2019
Essex Birdwatching Society	<i>Ardea cinerea</i>	bird	Grey Heron	Thorndon Park North	TQ6091	4	2020
Essex Birdwatching Society	<i>Ardea cinerea</i>	bird	Grey Heron	Mill Wood	TQ6289	1	2014
Essex Birdwatching Society	<i>Ardea cinerea</i>	bird	Grey Heron	Thorndon CP North	TQ6091	1	2019
Essex Birdwatching Society	<i>Ardea cinerea</i>	bird	Grey Heron	La Plata Wood Warley	TQ5993	1	2020
Essex Birdwatching Society	<i>Ardea cinerea</i>	bird	Grey Heron	Thorndon CP (North)	TQ6091	2	2020
Essex Birdwatching Society	<i>Ardea cinerea</i>	bird	Grey Heron	Great Warley	TQ5891	1	2020
Essex Birdwatching Society	<i>Ardea cinerea</i>	bird	Grey Heron	Thorndon CP	TQ6090	1	2019
Essex Birdwatching Society	<i>Ardea cinerea</i>	bird	Grey Heron	Brentwood	TQ5993	1	2020
Essex Birdwatching Society	<i>Ardea cinerea</i>	bird	Grey Heron	Thorndon Park South	TQ6290	1	2020
Essex Birdwatching Society	<i>Ardea cinerea</i>	bird	Grey Heron	South Weald, Calcott Hall Farm	TQ5894	1	2014
Essex Birdwatching Society	<i>Ardea herodias</i>	bird	Great Blue Heron	Warley Place EWT	TQ5891	2	2016
Essex Birdwatching Society	<i>Ardea herodias</i>	bird	Great Blue Heron	Warley Hill	TQ5992	1	2017
Essex Birdwatching Society	<i>Ardea herodias</i>	bird	Great Blue Heron	Thorndon CP North	TQ6091	3	2017

Essex Birdwatching Society	<i>Ardea herodias</i>	bird	Great Blue Heron	Warley Place EWT	TQ5890	2	2016
Essex Birdwatching Society	<i>Ardea herodias</i>	bird	Great Blue Heron	Thorndon CP South	TQ6290	2	2017
Essex Birdwatching Society	<i>Arenaria interpres</i>	bird	Turnstone	Warley	TQ5992	1	2019
Essex Field Club	<i>Arenaria leptoclados</i>	flowering plant	Slender Sandwort	Brentwood: Little Warley Hall Lane and Childerditch	TQ6089	1	2015
Essex Field Club	<i>Arenostola phragmitidis</i>	insect - moth	Fen Wainscot	Ingrave,nr Brentwood	TQ623922	1	1969
Essex Field Club	<i>Argynnis paphia</i>	insect - butterfly	Silver-washed Fritillary	Thorndon South CP: Mill Wood	TQ628898	1	2017
Essex Field Club	<i>Argynnis paphia</i>	insect - butterfly	Silver-washed Fritillary	Childerditch Common	TQ608907	1	2020
Essex Field Club	<i>Argynnis paphia</i>	insect - butterfly	Silver-washed Fritillary	Thorndon Park South	TQ69A	1	2019
Essex Field Club	<i>Argynnis paphia</i>	insect - butterfly	Silver-washed Fritillary	Thorndon Park	TQ6190	2	2020
Essex Field Club	<i>Argynnis paphia</i>	insect - butterfly	Silver-washed Fritillary	Thorndon CP (South)	TQ6190	1	2018
Essex Field Club	<i>Argynnis paphia</i>	insect - butterfly	Silver-washed Fritillary	Warley, Nr Thorndon Park	TQ69A	2	2002
Essex Field Club	<i>Argynnis paphia</i>	insect - butterfly	Silver-washed Fritillary	Ellen's Wood, Warley	TQ599912	1	2017
Essex Field Club	<i>Argynnis paphia</i>	insect - butterfly	Silver-washed Fritillary	Thorndon Park, east ride	TQ624903	1	2020
Essex Field Club	<i>Argynnis paphia</i>	insect - butterfly	Silver-washed Fritillary	Thorndon Park (South)	TQ6290	2	2020
Essex Field Club	<i>Argynnis paphia</i>	insect - butterfly	Silver-washed Fritillary	Thorndon CP: Childerditch Common	TQ608907	1	2013
Essex Field Club	<i>Argynnis paphia</i>	insect - butterfly	Silver-washed Fritillary	Ingrave	TQ623921	1	2013
Essex Field Club	<i>Argyra argyria</i>	insect - true fly (Diptera)		Thorndon Park	TQ613904	1	1984
Essex Field Club	<i>Argyra diaphana</i>	insect - true fly (Diptera)		Thorndon Park, Mill Wood	TQ6289	1	1994
Essex Field Club	<i>Argyresthia conjugella</i>	insect - moth	Apple Fruit Moth	Thorndon Country Park North (mixed wood)	TQ605913	1	2010
Essex Field Club	<i>Argyresthia conjugella</i>	insect - moth	Apple Fruit Moth	Thorndon Country Park North, Little Warley Common (mixed wood)	TQ605912	1	2010
Essex Field Club	<i>Argyresthia conjugella</i>	insect - moth	Apple Fruit Moth	Brentwood - near Little Warley Common, Thorndon Country Park Nth	TQ605912	1	2010
Essex Field Club	<i>Argyresthia glaucinella</i>	insect - moth	a moth	Little Warley Common	TQ606905	1	2021
Essex Field Club	<i>Argyresthia semifusca</i>	insect - moth	a moth	Brentwood - near Little Warley Common, Thorndon Country Park Nth	TQ605912	1	2010
Essex Field Club	<i>Argyresthia semifusca</i>	insect - moth	a moth	Thorndon Country Park North, Little Warley Common (mixed wood)	TQ605912	1	2010

Essex Field Club	<i>Aricia agestis</i>	insect - butterfly	Brown Argus	Great Warley: Hole Farm plantation ride	TQ583890	1	2020
Essex Field Club	<i>Aricia agestis</i>	insect - butterfly	Brown Argus	Thorndon CP: Childerditch Ponds	TQ613905	7	1985
Essex Field Club	<i>Aricia agestis</i>	insect - butterfly	Brown Argus	Middle Road, Salmonds Farm, Ingrave	TQ6292	1	2019
Essex Field Club	<i>Aricia agestis</i>	insect - butterfly	Brown Argus	Warley Place NR	TQ583908	1	2020
Essex Field Club	<i>Aricia agestis</i>	insect - butterfly	Brown Argus	Great Warley	TQ59V	1	2000
Essex Field Club	<i>Aricia agestis</i>	insect - butterfly	Brown Argus	Thorndon CP: Childerditch Common	TQ608907	1	2018
Essex Field Club	<i>Aricia agestis</i>	insect - butterfly	Brown Argus	Little Warley Common	TQ606907	1	1994
Essex Field Club	<i>Aricia agestis</i>	insect - butterfly	Brown Argus	Warley / West Brentwood	TQ59W	1	1999
Essex Field Club	<i>Aricia agestis</i>	insect - butterfly	Brown Argus	Childerditch Common	TQ69A	1	1991
Essex Field Club	<i>Aricia agestis</i>	insect - butterfly	Brown Argus	Thorndon CP	TQ618893	1	2011
Essex Field Club	<i>Aricia agestis</i>	insect - butterfly	Brown Argus	Little Warley Common	TQ605906	2	2018
Essex Field Club	<i>Aricia agestis</i>	insect - butterfly	Brown Argus	Thorndon Park (South)	TQ6290	1	2020
Essex Field Club	<i>Aricia agestis</i>	insect - butterfly	Brown Argus	Blind Lane & Little.Bladen's Wood, Billericay	TQ69L	1	1996
Essex Field Club	<i>Aricia agestis</i>	insect - butterfly	Brown Argus	Thorndon CP	TQ6091	1	1993
Essex Field Club	<i>Aricia agestis</i>	insect - butterfly	Brown Argus	West Horndon	TQ6288	1	1996
Essex Field Club	<i>Aricia agestis</i>	insect - butterfly	Brown Argus	Ingrave/Hutton footpath	TQ621934	1	2017
Essex Field Club	<i>Aricia agestis</i>	insect - butterfly	Brown Argus	Thorndon CP: North	TQ6190	1	1991
Essex Field Club	<i>Aricia agestis</i>	insect - butterfly	Brown Argus	St Faiths CP, Brentwood	TQ586939	1	2020
Essex Field Club	<i>Aricia agestis</i>	insect - butterfly	Brown Argus	Warley: Barrack Wood	TQ597918	1	2011
Essex Field Club	<i>Aricia agestis</i>	insect - butterfly	Brown Argus	Great Warley: Codham Hall washland	TQ583889	1	2020
Essex Field Club	<i>Aricia agestis</i>	insect - butterfly	Brown Argus	Thorndon CP: Childerditch Common	TQ609906	2	2011
Essex Field Club	<i>Aricia agestis</i>	insect - butterfly	Brown Argus	Little Warley Common	TQ607905	1	2011
Essex Field Club	<i>Aricia agestis</i>	insect - butterfly	Brown Argus	Warley CP	TQ584927	2	2011
Essex Field Club	<i>Aricia agestis</i>	insect - butterfly	Brown Argus	Childerditch Lane	TQ6091	1	1990
Essex Field Club	<i>Aricia agestis</i>	insect - butterfly	Brown Argus	Thorndon CP	TQ69A	1	1995
Essex Field Club	<i>Aricia agestis</i>	insect - butterfly	Brown Argus	Little Warley Common	TQ606906	1	1993
Essex Field Club	<i>Aricia agestis</i>	insect - butterfly	Brown Argus	Thorndon Park South	TQ69A	1	2019
Essex Field Club	<i>Aricia agestis</i>	insect - butterfly	Brown Argus	Childerditch Common	TQ6090	1	1991
Essex Field Club	<i>Aricia agestis</i>	insect - butterfly	Brown Argus	Thorndon CP	TQ613903	1	2011
Essex Field Club	<i>Aricia agestis</i>	insect - butterfly	Brown Argus	West Horndon: garden	TQ627882	1	1996
Essex Field Club	<i>Aricia agestis</i>	insect - butterfly	Brown Argus	Ingrave/Hutton footpath	TQ621934	2	2017
Essex Field Club	<i>Aricia agestis</i>	insect - butterfly	Brown Argus	Thorndon Park	TQ6190	1	2020
Essex Field Club	<i>Aricia agestis</i>	insect - butterfly	Brown Argus	Thorndon CP	TQ6090	4	1996
Essex Field Club	<i>Aricia agestis</i>	insect - butterfly	Brown Argus	Warley: West Brentwood Area	TQ59W	2	2001
Essex Field Club	<i>Armadillidium vulgare</i>	woodlouse	Common Pill Woodlouse	Warley Place	TQ583909	1	1999
Essex Field Club	<i>Armadillidium vulgare</i>	woodlouse	Common Pill Woodlouse	Friern Manor Wood	TQ6489	1	1998

Essex Field Club	<i>Armadillidium vulgare</i>	woodlouse	Common Pill Woodlouse	Jury Hill, Childerditch	TQ6189	1	1998
Essex Field Club	<i>Armeria maritima</i>	flowering plant	Thrift	Brentwood Central	TQ5993	1	2010
Essex Field Club	<i>Armillaria gallica</i>	fungus		Thorndon Park North (decid woods)	TQ6091	1	2015
Essex Field Club	<i>Armillaria mellea</i>	fungus		Thorndon Park North, The Forest (decid)	TQ6091	1	2009
Essex Field Club	<i>Armillaria mellea</i>	fungus		Thorndon Country Park S: N part	TQ6290	1	2011
Essex Field Club	<i>Armillaria mellea</i>	fungus		Thorndon Country Park S: SW part	TQ6289	1	2011
Essex Field Club	<i>Armoracia rusticana</i>	flowering plant	Horse-radish	Brentwood, Clement's Wood & housing estate	TQ5892	1	2013
Essex Field Club	<i>Armoracia rusticana</i>	flowering plant	Horse-radish	Brentwood C.P., Warley Common	TQ5990	1	2018
Essex Field Club	<i>Armoracia rusticana</i>	flowering plant	Horse-radish	Brentwood: West Horndon	TQ6288	1	2015
Essex Field Club	<i>Armoracia rusticana</i>	flowering plant	Horse-radish	Brentwood: Great Warley Hall	TQ5988	1	2013
Essex Field Club	<i>Armoracia rusticana</i>	flowering plant	Horse-radish	Brentwood: A127 and Little Warley Hall Lane	TQ6088	1	2014
Essex Field Club	<i>Armoracia rusticana</i>	flowering plant	Horse-radish	Brentwood Central	TQ5993	1	2010
Essex Field Club	<i>Armoracia rusticana</i>	flowering plant	Horse-radish	Thorndon Country Park S: SE part	TQ6389	1	2010
Essex Field Club	<i>Armoracia rusticana</i>	flowering plant	Horse-radish	Brentwood C.P., Herongate	TQ6490	1	2017
Essex Field Club	<i>Armoracia rusticana</i>	flowering plant	Horse-radish	Brentwood: Little Warley Hall Lane and Childerditch	TQ6089	1	2015
Essex Field Club	<i>Armoracia rusticana</i>	flowering plant	Horse-radish	Brentwood: A128 and east of West Horndon	TQ6388	1	2016
Essex Field Club	<i>Arrhenatherum elatius</i>	flowering plant	False Oat-Grass	Brentwood C.P., Thorndon Country Park	TQ6090	1	2017
Essex Field Club	<i>Arrhenatherum elatius</i>	flowering plant	False Oat-Grass	Thorndon Country Park S: SW part	TQ6289	1	2010
Essex Field Club	<i>Arrhenatherum elatius</i>	flowering plant	False Oat-Grass	Brentwood, Essex (TQ6388)	TQ6388	2	2019
Essex Field Club	<i>Arrhenatherum elatius</i>	flowering plant	False Oat-Grass	All Saints, East Horndon	TQ6389	1	2005
Essex Field Club	<i>Arrhenatherum elatius</i>	flowering plant	False Oat-Grass	Great Warley, St Mary the Virgin churchyard	TQ5889	1	1983
Essex Field Club	<i>Arrhenatherum elatius</i>	flowering plant	False Oat-Grass	Brentwood Central	TQ5993	1	2009
Essex Field Club	<i>Arrhenatherum elatius</i>	flowering plant	False Oat-Grass	Brentwood, West Horndon	TQ6188	1	2009
Essex Field Club	<i>Arrhenatherum elatius</i>	flowering plant	False Oat-Grass	Brentwood C.P., Thorndon Country Park, Car Park	TQ6191	1	2017
Essex Field Club	<i>Arrhenatherum elatius</i>	flowering plant	False Oat-Grass	Brentwood, West Horndon	TQ6288	1	2008
Essex Field Club	<i>Arrhenatherum elatius</i>	flowering plant	False Oat-Grass	Brentwood C.P., Thorndon Country Park	TQ6091	1	2017
Essex Field Club	<i>Arrhenatherum elatius</i>	flowering plant	False Oat-Grass	West Horndon, Brentwood, Essex (TQ6489)	TQ6489	2	2019

Essex Field Club	<i>Arrhenatherum elatius</i>	flowering plant	False Oat-Grass	Brentwood, Essex (TQ6488)	TQ6488	2	2019
Essex Field Club	<i>Arrhenatherum elatius</i>	flowering plant	False Oat-Grass	Brentwood C.P., Herongate	TQ6490	1	2017
Essex Field Club	<i>Arrhenatherum elatius</i>	flowering plant	False Oat-Grass	Thorndon Country Park S: SE part	TQ6389	1	2010
Essex Field Club	<i>Arrhenatherum elatius</i>	flowering plant	False Oat-Grass	Brentwood, Clement's Wood & housing estate	TQ5892	1	2013
Essex Field Club	<i>Arrhenatherum elatius</i>	flowering plant	False Oat-Grass	Chindits :Lane area	TQ5992	1	2010
Essex Field Club	<i>Arrhenatherum elatius</i>	flowering plant	False Oat-Grass	Brentwood C.P., Warley Common	TQ5990	1	2018
Essex Field Club	<i>Arrhenatherum elatius</i>	flowering plant	False Oat-Grass	Brentwood, West Horndon	TQ6388	1	2010
Essex Field Club	<i>Arrhenatherum elatius</i>	flowering plant	False Oat-Grass	Brentwood C.P., Thorndon Country Park	TQ6190	1	2017
Essex Field Club	<i>Arrhenatherum elatius</i>	flowering plant	False Oat-Grass	Brentwood, Little Warley, St Peters churchyard	TQ6088	1	1983
Essex Field Club	<i>Arrhenatherum elatius subsp. elatius</i>	flowering plant		Brentwood: Hole Farm and St Mary the Virgin	TQ5889	1	2014
Essex Field Club	<i>Arrhenatherum elatius subsp. elatius</i>	flowering plant		Brentwood: Great Warley	TQ5890	1	2014
Essex Field Club	<i>Arrhenatherum elatius subsp. elatius</i>	flowering plant		Dunton Hills (golf course)	TQ6488	1	2016
Essex Field Club	<i>Arrhenatherum elatius subsp. elatius</i>	flowering plant		Brentwood: A127 and Little Warley Hall Lane	TQ6088	1	2014
Essex Field Club	<i>Arrhenatherum elatius subsp. elatius</i>	flowering plant		Childerditch industrial estate (Centre TQ608896)	TQ6089	1	2015
Essex Field Club	<i>Arrhenatherum elatius subsp. elatius</i>	flowering plant		Brentwood: Little Warley Hall Lane and Childerditch	TQ6089	1	2015
Essex Field Club	<i>Arrhenatherum elatius subsp. elatius</i>	flowering plant		Brentwood: Great Warley Hall	TQ5988	1	2013
Essex Field Club	<i>Arrhenatherum elatius subsp. elatius</i>	flowering plant		Brentwood: A128 and east of West Horndon	TQ6388	1	2016
Essex Field Club	<i>Arrhenatherum elatius subsp. elatius</i>	flowering plant		Cranham NNE	TQ5888	1	2005
Essex Field Club	<i>Arrhenatherum elatius subsp. elatius</i>	flowering plant		Brentwood: A127 and Childerditch Lane south	TQ6188	1	2015
Essex Field Club	<i>Arrhenatherum elatius subsp. elatius</i>	flowering plant		Brentwood: West Horndon	TQ6288	1	2015
Essex Field Club	<i>Arrhenia retiruga</i>	fungus		Essex Brentwood: Warley and Barrack Wood	TQ5991	1	2008
Essex Field Club	<i>Artemisia absinthium</i>	flowering plant	Wormwood	Brentwood: Great Warley Hall	TQ5988	1	2013
Essex Field Club	<i>Artemisia vulgaris</i>	flowering plant	Mugwort	Childerditch	TQ6190	1	1996
Essex Field Club	<i>Artemisia vulgaris</i>	flowering plant	Mugwort	Brentwood C.P., Thorndon Country Park, Car Park	TQ6191	1	2017
Essex Field Club	<i>Artemisia vulgaris</i>	flowering plant	Mugwort	Brentwood, West Horndon	TQ6388	1	2010

Essex Field Club	<i>Artemisia vulgaris</i>	flowering plant	Mugwort	Brentwood: Little Warley Hall Lane and Childerditch	TQ6089	1	2015
Essex Field Club	<i>Artemisia vulgaris</i>	flowering plant	Mugwort	Thorndon Country Park S: SE part	TQ6389	1	2010
Essex Field Club	<i>Artemisia vulgaris</i>	flowering plant	Mugwort	Brentwood, Hart's Wood	TQ6092	1	2018
Essex Field Club	<i>Artemisia vulgaris</i>	flowering plant	Mugwort	Brentwood: Great Warley Hall	TQ5988	1	2013
Essex Field Club	<i>Artemisia vulgaris</i>	flowering plant	Mugwort	Dunton Hills (golf course)	TQ6488	1	2016
Essex Field Club	<i>Artemisia vulgaris</i>	flowering plant	Mugwort	Brentwood, Essex (TQ6388)	TQ6388	1	2018
Essex Field Club	<i>Artemisia vulgaris</i>	flowering plant	Mugwort	Brentwood: A127 and Little Warley Hall Lane	TQ6088	1	2014
Essex Field Club	<i>Artemisia vulgaris</i>	flowering plant	Mugwort	Childerditch industrial estate (Centre TQ608896)	TQ6089	1	2015
Essex Field Club	<i>Artemisia vulgaris</i>	flowering plant	Mugwort	Brentwood C.P., Warley Common	TQ5990	1	2018
Essex Field Club	<i>Artemisia vulgaris</i>	flowering plant	Mugwort	Brentwood, West Horndon	TQ6188	1	2009
Essex Field Club	<i>Artemisia vulgaris</i>	flowering plant	Mugwort	Brentwood: West Horndon	TQ6288	1	2015
Essex Field Club	<i>Artemisia vulgaris</i>	flowering plant	Mugwort	Brentwood C.P., Herongate	TQ6490	1	2017
Essex Field Club	<i>Artemisia vulgaris</i>	flowering plant	Mugwort	Thorndon Country Park S: SW part	TQ6289	1	2010
Essex Field Club	<i>Artemisia vulgaris</i>	flowering plant	Mugwort	Brentwood, West Horndon	TQ6288	1	2008
Essex Field Club	<i>Artemisia vulgaris</i>	flowering plant	Mugwort	Brentwood: Hole Farm and St Mary the Virgin	TQ5889	1	2014
Essex Field Club	<i>Artemisia vulgaris</i>	flowering plant	Mugwort	Great Warley, Hole Farm	TQ5889	1	1987
Essex Field Club	<i>Artemisia vulgaris</i>	flowering plant	Mugwort	Brentwood, Essex (TQ6488)	TQ6488	2	2019
Essex Field Club	<i>Artemisia vulgaris</i>	flowering plant	Mugwort	Brentwood: A128 and east of West Horndon	TQ6388	1	2016
Essex Field Club	<i>Artemisia vulgaris</i>	flowering plant	Mugwort	Cranham NNE	TQ5888	1	2006
Essex Field Club	<i>Artemisia vulgaris</i>	flowering plant	Mugwort	Brentwood Central	TQ5993	1	2009
Essex Field Club	<i>Artemisia vulgaris</i>	flowering plant	Mugwort	Brentwood: A127 and Childerditch Lane south	TQ6188	1	2015
Essex Field Club	<i>Arum italicum subsp. italicum</i>	flowering plant	Italian Lords-and-Ladies	Brentwood C.P., Great Warley, Warley Place	TQ5890	1	2014
Essex Field Club	<i>Arum italicum subsp. italicum</i>	flowering plant	Italian Lords-and-Ladies	Brentwood C.P., Warley Place, Great Warley.	TQ5891	1	2014
Essex Field Club	<i>Arum maculatum</i>	flowering plant	Lords-and-Ladies	Brentwood: A127 and Childerditch Lane south	TQ6188	1	2015
Essex Field Club	<i>Arum maculatum</i>	flowering plant	Lords-and-Ladies	Warley Hall Woods	TQ6088	1	2010
Essex Field Club	<i>Arum maculatum</i>	flowering plant	Lords-and-Ladies	Brentwood: West Horndon	TQ6288	1	2015
Essex Field Club	<i>Arum maculatum</i>	flowering plant	Lords-and-Ladies	Brentwood, Little Warley, St Peters churchyard	TQ6088	1	1983
Essex Field Club	<i>Arum maculatum</i>	flowering plant	Lords-and-Ladies	Thorndon Country Park S: SE part	TQ6389	1	2010

Essex Field Club	<i>Arum maculatum</i>	flowering plant	Lords-and-Ladies	Brentwood: Hole Farm and St Mary the Virgin	TQ5889	1	2014
Essex Field Club	<i>Arum maculatum</i>	flowering plant	Lords-and-Ladies	Brentwood C.P., Warley Place, Great Warley.	TQ5891	1	2014
Essex Field Club	<i>Arum maculatum</i>	flowering plant	Lords-and-Ladies	Hole Farm Wood West	TQ585892	1	1985
Essex Field Club	<i>Arum maculatum</i>	flowering plant	Lords-and-Ladies	Brentwood: Great Warley	TQ5890	1	2014
Essex Field Club	<i>Arum maculatum</i>	flowering plant	Lords-and-Ladies	Brentwood C.P., Great Warley, Warley Place	TQ5890	1	2014
Essex Field Club	<i>Arum maculatum</i>	flowering plant	Lords-and-Ladies	Great Warley, Codham Hall Wood	TQ5888	1	1979
Essex Field Club	<i>Arum maculatum</i>	flowering plant	Lords-and-Ladies	Brentwood: A127 and Little Warley Hall Lane	TQ6088	1	2014
Essex Field Club	<i>Arum maculatum</i>	flowering plant	Lords-and-Ladies	West Horndon, Brentwood, Essex (TQ6489)	TQ6489	1	2018
Essex Field Club	<i>Arum maculatum</i>	flowering plant	Lords-and-Ladies	Cranham NNE	TQ5888	1	2005
Essex Field Club	<i>Arum maculatum</i>	flowering plant	Lords-and-Ladies	Brentwood. Ingrave, Highfield Wood	TQ6292	1	2015
Essex Field Club	<i>Arum maculatum</i>	flowering plant	Lords-and-Ladies	Thorndon Country Park S: SW part	TQ6289	1	2010
Essex Field Club	<i>Arum maculatum</i>	flowering plant	Lords-and-Ladies	Brentwood: Little Warley Hall Lane and Childerditch	TQ6089	1	2015
Essex Field Club	<i>Arum maculatum</i>	flowering plant	Lords-and-Ladies	Brentwood, green lane	TQ6489	1	1980
Essex Field Club	<i>Arum maculatum</i>	flowering plant	Lords-and-Ladies	Thorndon Country Park S: N part	TQ6290	1	2010
Essex Field Club	<i>Arum maculatum</i>	flowering plant	Lords-and-Ladies	Brentwood: Great Warley Hall	TQ5988	1	2013
Essex Field Club	<i>Arum maculatum</i>	flowering plant	Lords-and-Ladies	Brentwood C.P., Thorndon Country Park	TQ6190	1	2017
Essex Field Club	<i>Arum maculatum</i>	flowering plant	Lords-and-Ladies	Great Warley, St Mary the Virgin churchyard	TQ5889	1	1983
Essex Field Club	<i>Arum maculatum</i>	flowering plant	Lords-and-Ladies	Brentwood: A128 and east of West Horndon	TQ6388	1	2016
Essex Field Club	<i>Arum maculatum</i>	flowering plant	Lords-and-Ladies	All Saints, East Horndon	TQ6389	1	2005
Essex Field Club	<i>Arum maculatum</i>	flowering plant	Lords-and-Ladies	Dunton Hills (golf course)	TQ6488	1	2017
Essex Field Club	<i>Arvicola amphibius</i>	terrestrial mammal	Northern Water Vole	Thorndon Park Forest	TQ608912	1	1985
Essex Field Club	<i>Asaphidion curtum</i>	insect - beetle (Coleoptera)		Thorndon Park South, Mill Wood	TQ628897	1	1989
Essex Field Club	<i>Asaphidion flavipes</i>	insect - beetle (Coleoptera)		Thorndon Park, Childerditch	TQ613904	1	1983
Essex Field Club	<i>Asparagus officinalis</i>	flowering plant	Garden Asparagus	Brentwood: West Horndon	TQ6288	1	2015
Essex Field Club	<i>Asparagus officinalis</i>	flowering plant	Garden Asparagus	Brentwood Central	TQ5993	1	2010
Essex Field Club	<i>Asparagus officinalis</i>	flowering plant	Garden Asparagus	Brentwood: A127 and Little Warley Hall Lane	TQ6088	1	2014

Essex Field Club	<i>Aspidapion aeneum</i>	insect - beetle (Coleoptera)		Southfields Washlands LoWS (seasonally wet)	TQ622892	1	2011
Essex Field Club	<i>Aspidapion radiolus</i>	insect - beetle (Coleoptera)		Southfields Washlands LoWS (seasonally wet)	TQ622892	1	2011
Essex Field Club	<i>Aspitates ochrearia</i>	insect - moth	Yellow Belle	TQ6091	TQ6091	1	1974
Essex Field Club	<i>Aspitates ochrearia</i>	insect - moth	Yellow Belle	Ingrave,nr Brentwood	TQ623922	1	1960
Essex Field Club	<i>Aspitates ochrearia</i>	insect - moth	Yellow Belle	Thorndon Country Park,Brentwood	TQ605910	1	1973
Essex Field Club	<i>Asplenium adiantum-nigrum</i>	fern	Black Spleenwort	Brentwood, Little Warley, St Peters churchyard	TQ6088	1	1983
Essex Field Club	<i>Asplenium adiantum-nigrum</i>	fern	Black Spleenwort	Brentwood Central	TQ5993	1	2009
Essex Field Club	<i>Asplenium ruta-muraria</i>	fern	Wall-rue	Brentwood Central	TQ5993	1	2009
Essex Field Club	<i>Asplenium scolopendrium</i>	fern	Hart's-tongue	Brentwood	TQ6093	1	2015
Essex Field Club	<i>Asplenium scolopendrium</i>	fern	Hart's-tongue	Thorndon Country Park S: N part	TQ6290	1	2010
Essex Field Club	<i>Asplenium scolopendrium</i>	fern	Hart's-tongue	Brentwood: West Horndon	TQ6288	1	2016
Essex Field Club	<i>Asplenium scolopendrium</i>	fern	Hart's-tongue	Brentwood Central	TQ5993	1	2009
Essex Field Club	<i>Asplenium scolopendrium</i>	fern	Hart's-tongue	Brentwood C.P., Warley Place	TQ5891	1	2013
Essex Field Club	<i>Asplenium scolopendrium</i>	fern	Hart's-tongue	Brentwood C.P., Thorndon Country Park	TQ6190	1	2017
Essex Field Club	<i>Asplenium scolopendrium</i>	fern	Hart's-tongue	Childerditch industrial estate (Centre TQ608896)	TQ6089	1	2015
Essex Field Club	<i>Asplenium scolopendrium</i>	fern	Hart's-tongue	Brentwood, Clement's Wood & housing estate	TQ5892	1	2013
Essex Field Club	<i>Asplenium scolopendrium</i>	fern	Hart's-tongue	Brentwood C.P., Warley Place, Great Warley.	TQ5891	1	2014
Essex Field Club	<i>Asplenium scolopendrium</i>	fern	Hart's-tongue	Brentwood C.P., Warley Place	TQ5890	1	2013
Essex Field Club	<i>Asplenium trichomanes subsp. quadrivalens</i>	fern	Maidenhair Spleenwort	Brentwood Central	TQ5993	1	2009
Essex Field Club	<i>Asteia amoena</i>	insect - true fly (Diptera)		Thorndon Park	TQ613904	1	1984
Essex Field Club	<i>Asteia elegantula</i>	insect - true fly (Diptera)		Thorndon Park (centroid)	TQ6091	1	1989
Essex Field Club	<i>Astenus lyonessius</i>	insect - beetle (Coleoptera)		Thorndon Park Forest	TQ608912	1	1983
Essex Field Club	<i>Aster agg.</i>	flowering plant	Michaelmas Daisy	Brentwood: Great Warley Hall	TQ5988	1	2013
Essex Field Club	<i>Aster agg.</i>	flowering plant	Michaelmas Daisy	Brentwood Central	TQ5993	1	2009

Essex Field Club	<i>Aster agg.</i>	flowering plant	Michaelmas Daisy	Cranham NNE	TQ5888	1	2005
Essex Field Club	<i>Aster agg.</i>	flowering plant	Michaelmas Daisy	Brentwood: Little Warley Hall Lane and Childerditch	TQ6089	1	2015
Essex Field Club	<i>Aster agg.</i>	flowering plant	Michaelmas Daisy	Brentwood: A127 and Childerditch Lane south	TQ6188	1	2015
Essex Field Club	<i>Aster agg.</i>	flowering plant	Michaelmas Daisy	Dunton Hills (golf course)	TQ6488	1	2016
Essex Field Club	<i>Aster agg.</i>	flowering plant	Michaelmas Daisy	Brentwood: West Horndon	TQ6288	1	2015
Essex Field Club	<i>Aster x salignus</i>	flowering plant	Michaelmas Daisy (A. lanceolatus x novi-belgii)	Brentwood, Essex (TQ6488)	TQ6488	1	2019
Essex Field Club	<i>Asteroscopus sphinx</i>	insect - moth	Sprawler	Thorndon Park,nr Brentwood	TQ605910	1	1974
Essex Field Club	<i>Asteroscopus sphinx</i>	insect - moth	Sprawler	Thorndon Country Park,Brentwood	TQ605910	1	1973
Essex Field Club	<i>Asthena albulata</i>	insect - moth	Small White Wave	Ingrave,nr Brentwood	TQ623922	1	1972
Essex Field Club	<i>Asthena albulata</i>	insect - moth	Small White Wave	BRENTWOOD - THORNDON COUNTRY PARK NORTH	TQ612913	2	2013
Essex Field Club	<i>Atethmia centrigo</i>	insect - moth	Centre-barred Sallow	Thorndon CP: Countryside Centre yard	TQ606914	1	2011
Essex Field Club	<i>Atethmia centrigo</i>	insect - moth	Centre-barred Sallow	Ingrave,nr Brentwood	TQ623922	1	1960
Essex Field Club	<i>Atethmia centrigo</i>	insect - moth	Centre-barred Sallow	Thorndon Park,nr Brentwood	TQ605910	1	1974
Essex Field Club	<i>Atethmia centrigo</i>	insect - moth	Centre-barred Sallow	Thorndon Country Park,Brentwood	TQ605910	1	1973
Essex Birdwatching Society	<i>Athene noctua</i>	bird	Little Owl	Warley Place NR	TQ5890	1	2015
Essex Birdwatching Society	<i>Athene noctua</i>	bird	Little Owl	Thorndon CP	TQ6289	1	2017
Essex Field Club	<i>Atheta aeneicollis</i>	insect - beetle (Coleoptera)		Thorndon Park	TQ6190	1	1987
Essex Field Club	<i>Atheta britanniae</i>	insect - beetle (Coleoptera)		Thorndon Park	TQ6190	1	1987
Essex Field Club	<i>Atheta crassicornis</i>	insect - beetle (Coleoptera)		Thorndon Park	TQ6190	1	1987
Essex Field Club	<i>Atheta crassicornis</i>	insect - beetle (Coleoptera)		Thorndon Park Forest	TQ608912	1	1983
Essex Field Club	<i>Atheta hypnorum</i>	insect - beetle (Coleoptera)		Thorndon Park	TQ6190	1	1987
Essex Field Club	<i>Atheta triangulum</i>	insect - beetle (Coleoptera)		Thorndon Park, Childerditch	TQ613904	1	1983
Essex Field Club	<i>Athous haemorrhoidalis</i>	insect - beetle (Coleoptera)		Thorndon Park	TQ6190	1	1987
Essex Field Club	<i>Athyrium filix-femina</i>	fern	Lady-fern	Brentwood, Thorndon Park	TQ6191	1	1979
Essex Field Club	<i>Athyrium filix-femina</i>	fern	Lady-fern	Brentwood, Clement's Wood & housing estate	TQ5892	1	2013

Essex Field Club	<i>Athyrium filix-femina</i>	fern	Lady-fern	Brentwood C.P., Thorndon Country Park	TQ6190	1	2017
Essex Field Club	<i>Athyrium filix-femina</i>	fern	Lady-fern	Childerditch	TQ6190	1	1996
Essex Field Club	<i>Athyrium filix-femina</i>	fern	Lady-fern	Brentwood, Hart's Wood	TQ6092	1	2018
Essex Field Club	<i>Athyrium filix-femina</i>	fern	Lady-fern	Brentwood C.P., Warley Place	TQ5890	1	2013
Essex Field Club	<i>Athyrium filix-femina</i>	fern	Lady-fern	Holdens Wood	TQ591911	1	1981
Essex Field Club	<i>Atolmis rubricollis</i>	insect - moth	Red-necked Footman	BRENTWOOD - THORNDON COUNTRY PARK NORTH	TQ612913	1	2013
Essex Field Club	<i>Atomaria linearis</i>	insect - beetle (Coleoptera)	Pygmy Beetle	Thorndon Park Forest	TQ608912	1	1983
Essex Field Club	<i>Atomaria nitidula</i>	insect - beetle (Coleoptera)		Thorndon Park	TQ6190	1	1987
Essex Field Club	<i>Atomaria puncticollis</i>	insect - beetle (Coleoptera)		Warley Place	TQ583909	1	1983
Essex Field Club	<i>Atomaria rubella</i>	insect - beetle (Coleoptera)		Thorndon Park Forest	TQ608912	1	1983
Essex Field Club	<i>Atrecus affinis</i>	insect - beetle (Coleoptera)		Thorndon Park, Childerditch	TQ613904	1	1983
Essex Field Club	<i>Atrichum undulatum</i>	moss	Common Smoothcap	Great Warley, Holdens Wood	TQ5990	1	1986
Essex Field Club	<i>Atrichum undulatum</i>	moss	Common Smoothcap	Brentwood, Thrift Wood	TQ6193	1	1986
Essex Field Club	<i>Atrichum undulatum</i>	moss	Common Smoothcap	Thorndon Country Park S: SW part	TQ6289	1	1980
Essex Field Club	<i>Atrichum undulatum</i>	moss	Common Smoothcap	Brentwood, Thorndon Park North	TQ6090	1	2004
Essex Field Club	<i>Atrichum undulatum</i>	moss	Common Smoothcap	Ingrave, Hall Wood	TQ6393	1	1988
Essex Field Club	<i>Atrichum undulatum</i>	moss	Common Smoothcap	Brentwood, Hart's Wood	TQ6092	1	1990
Essex Field Club	<i>Atrichum undulatum</i>	moss	Common Smoothcap	Great Warley, Regimental Chapel	TQ592913	1	1986
Essex Field Club	<i>Atrichum undulatum</i>	moss	Common Smoothcap	Great Warley, Holdens Wood	TQ5890	1	1986
Essex Field Club	<i>Atrichum undulatum</i>	moss	Common Smoothcap	Thorndon Park Forest	TQ608912	1	1985
Essex Field Club	<i>Atrichum undulatum</i>	moss	Common Smoothcap	Brentwood, Thorndon Park North	TQ6190	1	2004
Essex Field Club	<i>Atrichum undulatum</i>	moss	Common Smoothcap	Thorndon Country Park S: N part	TQ6290	1	1980
Essex Field Club	<i>Atrichum undulatum</i>	moss	Common Smoothcap	Brentwood, Kent's Wood	TQ6091	1	1995
Essex Field Club	<i>Atrichum undulatum</i>	moss	Common Smoothcap	Ingrave Church	TQ623920	1	1991
Essex Field Club	<i>Atrichum undulatum</i>	moss	Common Smoothcap	Brentwood C.P., Warley Place	TQ5890	1	2013
Essex Field Club	<i>Atrichum undulatum</i> var. <i>undulatum</i>	moss	Common Smoothcap	Brentwood C.P., Warley Place	TQ5891	1	2013
Essex Field Club	<i>Atrichum undulatum</i> var. <i>undulatum</i>	moss	Common Smoothcap	Brentwood, Thorndon Park North	TQ6091	1	2014

Essex Field Club	<i>Atrichum undulatum</i> <i>var. undulatum</i>	moss	Common Smoothcap	Brentwood, Clement's Wood & housing estate	TQ5891	1	2013
Essex Field Club	<i>Atrichum undulatum</i> <i>var. undulatum</i>	moss	Common Smoothcap	Brentwood, Clement's Wood & housing estate	TQ5892	1	2013
Essex Field Club	<i>Atriplex littoralis</i>	flowering plant	Grass-leaved Orache	Brentwood: Great Warley Hall	TQ5988	1	2013
Essex Field Club	<i>Atriplex littoralis</i>	flowering plant	Grass-leaved Orache	Brentwood: A127 and Little Warley Hall Lane	TQ6088	1	2014
Essex Field Club	<i>Atriplex littoralis</i>	flowering plant	Grass-leaved Orache	Brentwood, Essex (TQ6488)	TQ6488	1	2018
Essex Field Club	<i>Atriplex littoralis</i>	flowering plant	Grass-leaved Orache	Cranham NNE	TQ5888	1	2006
Essex Field Club	<i>Atriplex littoralis</i>	flowering plant	Grass-leaved Orache	Brentwood: Hole Farm and St Mary the Virgin	TQ5889	1	2014
Essex Field Club	<i>Atriplex littoralis</i>	flowering plant	Grass-leaved Orache	Brentwood: A128 and east of West Horndon	TQ6388	1	2016
Essex Field Club	<i>Atriplex littoralis</i>	flowering plant	Grass-leaved Orache	Brentwood: A127 and Childerditch Lane south	TQ6188	1	2015
Essex Field Club	<i>Atriplex littoralis</i>	flowering plant	Grass-leaved Orache	West Horndon, Brentwood, Essex (TQ6489)	TQ6489	1	2018
Essex Field Club	<i>Atriplex littoralis</i>	flowering plant	Grass-leaved Orache	Brentwood, Essex (TQ6388)	TQ6388	1	2018
Essex Field Club	<i>Atriplex littoralis</i>	flowering plant	Grass-leaved Orache	Brentwood: West Horndon	TQ6288	1	2016
Essex Field Club	<i>Atriplex patula</i>	flowering plant	Common Orache	Childerditch industrial estate (Centre TQ608896)	TQ6089	1	2015
Essex Field Club	<i>Atriplex patula</i>	flowering plant	Common Orache	Brentwood, Essex (TQ6488)	TQ6488	1	2018
Essex Field Club	<i>Atriplex patula</i>	flowering plant	Common Orache	Brentwood: Little Warley Hall Lane and Childerditch	TQ6089	1	2015
Essex Field Club	<i>Atriplex patula</i>	flowering plant	Common Orache	Brentwood Central	TQ5993	1	2009
Essex Field Club	<i>Atriplex patula</i>	flowering plant	Common Orache	Brentwood: Great Warley Hall	TQ5988	1	2013
Essex Field Club	<i>Atriplex patula</i>	flowering plant	Common Orache	Thorndon Country Park S: SW part	TQ6289	1	2002
Essex Field Club	<i>Atriplex patula</i>	flowering plant	Common Orache	Brentwood: A127 and Little Warley Hall Lane	TQ6088	1	2014
Essex Field Club	<i>Atriplex patula</i>	flowering plant	Common Orache	Cranham NNE	TQ5888	1	2005
Essex Field Club	<i>Atriplex patula</i>	flowering plant	Common Orache	Brentwood, West Horndon	TQ6288	1	2008
Essex Field Club	<i>Atriplex patula</i>	flowering plant	Common Orache	Brentwood: West Horndon	TQ6288	1	2015
Essex Field Club	<i>Atriplex patula</i>	flowering plant	Common Orache	Brentwood, Essex (TQ6388)	TQ6388	1	2018
Essex Field Club	<i>Atriplex patula</i>	flowering plant	Common Orache	Brentwood: Hole Farm and St Mary the Virgin	TQ5889	1	2014
Essex Field Club	<i>Atriplex patula</i>	flowering plant	Common Orache	West Horndon, Brentwood, Essex (TQ6489)	TQ6489	1	2018
Essex Field Club	<i>Atriplex patula</i>	flowering plant	Common Orache	Brentwood: A128 and east of West Horndon	TQ6388	1	2016
Essex Field Club	<i>Atriplex patula</i>	flowering plant	Common Orache	Donkey Lane Plantation	TQ5992	1	2010
Essex Field Club	<i>Atriplex patula</i>	flowering plant	Common Orache	Brentwood: A127 and Childerditch Lane south	TQ6188	1	2015

Essex Field Club	<i>Atriplex prostrata</i>	flowering plant	Spear-leaved Orache	Dunton Hills (golf course)	TQ6488	1	2016
Essex Field Club	<i>Atriplex prostrata</i>	flowering plant	Spear-leaved Orache	Brentwood: A127 and Childerditch Lane south	TQ6188	1	2015
Essex Field Club	<i>Atriplex prostrata</i>	flowering plant	Spear-leaved Orache	Childerditch industrial estate (Centre TQ608896)	TQ6089	1	2015
Essex Field Club	<i>Atriplex prostrata</i>	flowering plant	Spear-leaved Orache	Brentwood C.P., Herongate	TQ6490	1	2017
Essex Field Club	<i>Atriplex prostrata</i>	flowering plant	Spear-leaved Orache	Brentwood: Little Warley Hall Lane and Childerditch	TQ6089	1	2015
Essex Field Club	<i>Atriplex prostrata</i>	flowering plant	Spear-leaved Orache	Brentwood: Great Warley Hall	TQ5988	1	2013
Essex Field Club	<i>Atriplex prostrata</i>	flowering plant	Spear-leaved Orache	Brentwood: A127 and Little Warley Hall Lane	TQ6088	1	2014
Essex Field Club	<i>Atriplex prostrata</i>	flowering plant	Spear-leaved Orache	Cranham NNE	TQ5888	1	2005
Essex Field Club	<i>Atriplex prostrata</i>	flowering plant	Spear-leaved Orache	Brentwood Central	TQ5993	1	2009
Essex Field Club	<i>Atriplex prostrata</i>	flowering plant	Spear-leaved Orache	Brentwood: West Horndon	TQ6288	1	2015
Essex Field Club	<i>Atriplex prostrata</i>	flowering plant	Spear-leaved Orache	Brentwood: Hole Farm and St Mary the Virgin	TQ5889	1	2014
Essex Field Club	<i>Atriplex prostrata</i>	flowering plant	Spear-leaved Orache	Brentwood: A128 and east of West Horndon	TQ6388	1	2016
Essex Field Club	<i>Aubrieta deltoidea</i>	flowering plant	Aubretia	Brentwood Central	TQ5993	1	2009
Essex Field Club	<i>Aubrieta deltoidea</i>	flowering plant	Aubretia	Brentwood: A127 and Little Warley Hall Lane	TQ6088	1	2014
Essex Field Club	<i>Aucuba japonica</i>	flowering plant	Spotted-laurel	Brentwood C.P., Great Warley, Warley Place	TQ5890	1	2014
Essex Field Club	<i>Aucuba japonica</i>	flowering plant	Spotted-laurel	Brentwood C.P., Warley Place, Great Warley.	TQ5891	1	2014
Essex Field Club	<i>Aulacomnium androgynum</i>	moss	Bud-headed Groove-moss	Little Wartley, Scrub Hill	TQ6091	1	1979
Essex Field Club	<i>Aulacomnium androgynum</i>	moss	Bud-headed Groove-moss	Brentwood, Thorndon Park North	TQ6091	1	2004
Essex Field Club	<i>Aulacomnium androgynum</i>	moss	Bud-headed Groove-moss	Great Warley, Holdens Wood (east)	TQ594907	1	1984
Essex Field Club	<i>Aulacomnium androgynum</i>	moss	Bud-headed Groove-moss	Brentwood, Kent's Wood	TQ6091	1	1995
Essex Field Club	<i>Aulacomnium androgynum</i>	moss	Bud-headed Groove-moss	Great Warley, Holdens Wood	TQ5890	1	1986
Essex Field Club	<i>Aulacomnium androgynum</i>	moss	Bud-headed Groove-moss	Warley Hall Woods	TQ6088	1	1987
Essex Field Club	<i>Aulacomnium androgynum</i>	moss	Bud-headed Groove-moss	Brentwood, Thrift Wood	TQ6193	1	1986
Essex Field Club	<i>Aulacomnium androgynum</i>	moss	Bud-headed Groove-moss	Thorndon Country Park S: SW part	TQ6289	1	1980
Essex Field Club	<i>Aulacomnium androgynum</i>	moss	Bud-headed Groove-moss	Brentwood, Thorndon Park North	TQ6190	1	2004

Essex Field Club	<i>Aulacomnium androgynum</i>	moss	Bud-headed Groove-moss	Great Warley, Holdens Wood (east)	TQ594911	1	1984
Essex Field Club	<i>Aulacomnium androgynum</i>	moss	Bud-headed Groove-moss	Brentwood, Thorndon Park North	TQ6090	1	2004
Essex Field Club	<i>Aulacomnium androgynum</i>	moss	Bud-headed Groove-moss	Great Warley, Holdens Wood	TQ5990	1	1986
Essex Field Club	<i>Aulacomnium androgynum</i>	moss	Bud-headed Groove-moss	Great Warley, Hobbs Hole	TQ5888	1	2006
Essex Field Club	<i>Aulacomnium androgynum</i>	moss	Bud-headed Groove-moss	Thorndon Park Forest	TQ608912	1	1985
Essex Field Club	<i>Aulacomnium androgynum</i>	moss	Bud-headed Groove-moss	Brentwood, Thorndon Park North	TQ6191	1	2004
Essex Field Club	<i>Aulacomnium palustre</i>	moss	Bog Groove-moss	Brentwood, Kent's Wood	TQ6091	2	1995
Essex Field Club	<i>Aulonium trisulcus</i>	insect - beetle (Coleoptera)		Thorndon Park Forest	TQ608912	1	1983
Essex Field Club	<i>Auricularia auricula-judae</i>	fungus		Thorndon Country Park S: SW part	TQ6289	1	2011
Essex Field Club	<i>Autographa gamma</i>	insect - moth	Silver Y	Thorndon CP: Childerditch Common	TQ610906	1	2013
Essex Field Club	<i>Autographa gamma</i>	insect - moth	Silver Y	Brentwood: CM13 2LA	TQ612939	1	2016
Essex Field Club	<i>Autographa gamma</i>	insect - moth	Silver Y	Warley CP	TQ584921	1	2010
Essex Field Club	<i>Autographa gamma</i>	insect - moth	Silver Y	Thorndon Country Park, Brentwood	TQ605910	1	1973
Essex Field Club	<i>Autographa gamma</i>	insect - moth	Silver Y	Thorndon Park: Jury Hill	TQ617892	1	2017
Essex Field Club	<i>Autographa gamma</i>	insect - moth	Silver Y	Little Warley Common	TQ605906	2	2020
Essex Field Club	<i>Autographa gamma</i>	insect - moth	Silver Y	Thorndon Park, Childerditch Street	TQ614903	1	1974
Essex Field Club	<i>Autographa gamma</i>	insect - moth	Silver Y	Hockley Woods	TQ589917	1	2013
Essex Field Club	<i>Autographa gamma</i>	insect - moth	Silver Y	Thorndon CP: heathland restoration area	TQ612911	2	2013
Essex Field Club	<i>Autographa gamma</i>	insect - moth	Silver Y	Button Green, Ingrave	TQ631908	1	2020
Essex Field Club	<i>Autographa gamma</i>	insect - moth	Silver Y	Thorndon CP: Childerditch Common	TQ609906	2	2011
Essex Field Club	<i>Autographa gamma</i>	insect - moth	Silver Y	Warley Country Park	TQ584927	1	2020
Essex Field Club	<i>Autographa gamma</i>	insect - moth	Silver Y	Little Warley Common	TQ606905	1	2013
Essex Field Club	<i>Autographa gamma</i>	insect - moth	Silver Y	Thorndon Park, nr Brentwood	TQ605910	1	1974
Essex Field Club	<i>Autographa gamma</i>	insect - moth	Silver Y	Ingrave, nr Brentwood	TQ623922	1	1960
Essex Field Club	<i>Autographa gamma</i>	insect - moth	Silver Y	Thorndon CP: Jury Hill	TQ618893	1	2021
Essex Field Club	<i>Autographa gamma</i>	insect - moth	Silver Y	Great Warley	TQ589917	5	2021
Essex Field Club	<i>Autographa jota</i>	insect - moth	Plain Golden Y	Thorndon Park, Childerditch Street	TQ614903	1	1974
Essex Field Club	<i>Autographa jota</i>	insect - moth	Plain Golden Y	Ingrave, nr Brentwood	TQ623922	1	1960
Essex Field Club	<i>Autographa jota</i>	insect - moth	Plain Golden Y	Thorndon Park, nr Brentwood	TQ605910	1	1974

Essex Field Club	<i>Autographa jota</i>	insect - moth	Plain Golden Y	Thorndon Country Park,Brentwood	TQ605910	1	1973
Essex Field Club	<i>Autographa pulchrina</i>	insect - moth	Beautiful Golden Y	Thorndon Park,Childerditch Street	TQ614903	1	1974
Essex Field Club	<i>Autographa pulchrina</i>	insect - moth	Beautiful Golden Y	Ingrave,nr Brentwood	TQ623922	1	1960
Essex Field Club	<i>Autographa pulchrina</i>	insect - moth	Beautiful Golden Y	Thorndon Park,nr Brentwood	TQ605910	1	1974
Essex Field Club	<i>Autographa pulchrina</i>	insect - moth	Beautiful Golden Y	Thorndon Country Park,Brentwood	TQ605910	1	1973
Essex Field Club	<i>Avena fatua</i>	flowering plant	Wild-oat	Brentwood Central	TQ5993	1	2010
Essex Field Club	<i>Avena fatua</i>	flowering plant	Wild-oat	Brentwood: Great Warley Hall	TQ5988	1	2013
Essex Field Club	<i>Avena fatua</i>	flowering plant	Wild-oat	Warley Hospital	TQ5992	1	2010
Essex Field Club	<i>Avena fatua</i>	flowering plant	Wild-oat	Brentwood: A127 and Little Warley Hall Lane	TQ6088	1	2014
Essex Field Club	<i>Avena fatua</i>	flowering plant	Wild-oat	Cranham NNE	TQ5888	1	2005
Essex Field Club	<i>Avena fatua</i>	flowering plant	Wild-oat	Brentwood,West Horndon	TQ6188	1	2009
Essex Field Club	<i>Avena fatua</i>	flowering plant	Wild-oat	Brentwood: West Horndon	TQ6288	1	2015
Essex Field Club	<i>Avena fatua</i>	flowering plant	Wild-oat	Brentwood, Essex (TQ6488)	TQ6488	1	2018
Essex Field Club	<i>Avena fatua</i>	flowering plant	Wild-oat	Brentwood: Hole Farm and St Mary the Virgin	TQ5889	1	2014
Essex Field Club	<i>Avena fatua</i>	flowering plant	Wild-oat	Brentwood: A128 and east of West Horndon	TQ6388	1	2016
Essex Field Club	<i>Avena fatua</i>	flowering plant	Wild-oat	Dunton Hills (golf course)	TQ6488	1	2016
Essex Field Club	<i>Avena fatua</i>	flowering plant	Wild-oat	Brentwood: A127 and Childerditch Lane south	TQ6188	1	2015
Essex Field Club	<i>Avena fatua</i>	flowering plant	Wild-oat	Childerditch industrial estate (Centre TQ608896)	TQ6089	1	2015
Essex Field Club	<i>Avena fatua</i>	flowering plant	Wild-oat	Brentwood, West Horndon	TQ6388	1	2010
Essex Field Club	<i>Avena fatua</i>	flowering plant	Wild-oat	Brentwood: Little Warley Hall Lane and Childerditch	TQ6089	1	2015
Essex Field Club	<i>Avena sativa</i>	flowering plant	Oat	Cranham NNE	TQ5888	1	2005
Essex Field Club	<i>Axylia putris</i>	insect - moth	Flame	BRENTWOOD - THORNDON COUNTRY PARK NORTH	TQ612913	2	2013
Essex Field Club	<i>Axylia putris</i>	insect - moth	Flame	Thorndon Park,nr Brentwood	TQ605910	1	1974
Essex Field Club	<i>Axylia putris</i>	insect - moth	Flame	Thorndon Country Park,Brentwood	TQ605910	1	1973
Essex Field Club	<i>Axylia putris</i>	insect - moth	Flame	Ingrave,nr Brentwood	TQ623922	1	1960
Essex Field Club	<i>Axylia putris</i>	insect - moth	Flame	Thorndon Park,Childerditch Street	TQ614903	1	1974
Essex Field Club	<i>Axylia putris</i>	insect - moth	Flame	Thorndon Country Park North	TQ605913	1	2009
Essex Birdwatching Society	<i>Aythya fuligula</i>	bird	Tufted Duck	Thorndon Park North	TQ6091	1	2020
Essex Birdwatching Society	<i>Aythya fuligula</i>	bird	Tufted Duck	Thorndon CP (South)	TQ6290	3	2018

Essex Birdwatching Society	<i>Aythya fuligula</i>	bird	Tufted Duck	Thorndon CP	TQ6090	1	2019
Essex Birdwatching Society	<i>Aythya fuligula</i>	bird	Tufted Duck	Thorndon Park South	TQ6290	1	2020
Essex Birdwatching Society	<i>Aythya fuligula</i>	bird	Tufted Duck	Thorndon CP South	TQ6290	8	2019
Essex Birdwatching Society	<i>Aythya fuligula</i>	bird	Tufted Duck	Thorndon CP	TQ6091	2	2018
Essex Birdwatching Society	<i>Aythya fuligula</i>	bird	Tufted Duck	Little Warley Common (TQ69 A)	TQ6191	1	2015
Essex Field Club	<i>Baccha elongata</i>	insect - true fly (Diptera)	a hoverfly	Thorndon Park	TQ6389	1	1990
Essex Field Club	<i>Baccha elongata</i>	insect - true fly (Diptera)	a hoverfly	Thorndon Park, Brentwood	TQ613905	1	1987
Essex Field Club	<i>Baccha elongata</i>	insect - true fly (Diptera)	a hoverfly	Thorndon Park	TQ6190	1	1987
Essex Field Club	<i>Badister bullatus</i>	insect - beetle (Coleoptera)		Thorndon Park, Childerditch	TQ613904	1	1983
Essex Field Club	<i>Badister sodalis</i>	insect - beetle (Coleoptera)		Thorndon Park Forest	TQ608912	1	1983
Essex Field Club	<i>Ballota nigra</i>	flowering plant	Black Horehound	Brentwood, green lane	TQ6489	1	1980
Essex Field Club	<i>Ballota nigra</i>	flowering plant	Black Horehound	Warley Hall Woods	TQ6088	1	2010
Essex Field Club	<i>Ballota nigra</i>	flowering plant	Black Horehound	Brentwood: Great Warley Hall	TQ5988	1	2013
Essex Field Club	<i>Ballota nigra</i>	flowering plant	Black Horehound	Brentwood C.P., Warley Place, Great Warley.	TQ5891	1	2014
Essex Field Club	<i>Ballota nigra</i>	flowering plant	Black Horehound	Great Warley, Hole Farm	TQ5889	1	1987
Essex Field Club	<i>Ballota nigra</i>	flowering plant	Black Horehound	Brentwood: A127 and Little Warley Hall Lane	TQ6088	1	2014
Essex Field Club	<i>Ballota nigra</i>	flowering plant	Black Horehound	Brentwood C.P., Great Warley, Warley Place	TQ5890	1	2014
Essex Field Club	<i>Ballota nigra</i>	flowering plant	Black Horehound	Cranham NNE	TQ5888	1	2005
Essex Field Club	<i>Ballota nigra</i>	flowering plant	Black Horehound	Brentwood, West Horndon	TQ6288	1	2009
Essex Field Club	<i>Ballota nigra</i>	flowering plant	Black Horehound	Brentwood: West Horndon	TQ6288	1	2015
Essex Field Club	<i>Ballota nigra</i>	flowering plant	Black Horehound	Brentwood, Hart's Wood	TQ6092	1	2018
Essex Field Club	<i>Ballota nigra</i>	flowering plant	Black Horehound	Brentwood: Hole Farm and St Mary the Virgin	TQ5889	1	2014
Essex Field Club	<i>Ballota nigra</i>	flowering plant	Black Horehound	Brentwood Central	TQ5993	1	2009
Essex Field Club	<i>Ballota nigra</i>	flowering plant	Black Horehound	Thorndon Country Park S: SW part	TQ6289	1	2010
Essex Field Club	<i>Ballota nigra</i>	flowering plant	Black Horehound	Brentwood: A128 and east of West Horndon	TQ6388	1	2016
Essex Field Club	<i>Ballota nigra</i>	flowering plant	Black Horehound	Brentwood C.P., Warley Gap	TQ5991	1	2018
Essex Field Club	<i>Ballota nigra</i>	flowering plant	Black Horehound	Dunton Hills (golf course)	TQ6488	1	2016

Essex Field Club	<i>Ballota nigra</i>	flowering plant	Black Horehound	Brentwood: A127 and Childerditch Lane south	TQ6188	1	2015
Essex Field Club	<i>Ballota nigra</i>	flowering plant	Black Horehound	All Saints, East Horndon	TQ6389	1	2005
Essex Field Club	<i>Ballota nigra</i>	flowering plant	Black Horehound	Childerditch industrial estate (Centre TQ608896)	TQ6089	1	2015
Essex Field Club	<i>Ballota nigra</i>	flowering plant	Black Horehound	Brentwood, Little Warley, St Peters churchyard	TQ6088	1	1983
Essex Field Club	<i>Ballota nigra</i>	flowering plant	Black Horehound	Brentwood: Little Warley Hall Lane and Childerditch	TQ6089	1	2015
Essex Field Club	<i>Barbarea vulgaris</i>	flowering plant	Winter-cress	Brentwood: Great Warley Hall	TQ5988	1	2013
Essex Field Club	<i>Barbarea vulgaris</i>	flowering plant	Winter-cress	Thorndon Country Park S: SW part	TQ6289	1	2002
Essex Field Club	<i>Barbarea vulgaris</i>	flowering plant	Winter-cress	Brentwood: A127 and Little Warley Hall Lane	TQ6088	1	2014
Essex Field Club	<i>Barbarea vulgaris</i>	flowering plant	Winter-cress	Cranham NNE	TQ5888	1	2005
Essex Field Club	<i>Barbarea vulgaris</i>	flowering plant	Winter-cress	Brentwood, West Horndon	TQ6388	1	2010
Essex Field Club	<i>Barbarea vulgaris</i>	flowering plant	Winter-cress	Brentwood, Essex (TQ6389)	TQ6389	1	2018
Essex Field Club	<i>Barbarea vulgaris</i>	flowering plant	Winter-cress	Brentwood: West Horndon	TQ6288	1	2015
Essex Field Club	<i>Barbarea vulgaris</i>	flowering plant	Winter-cress	Brentwood C.P., Herongate	TQ6490	1	2017
Essex Field Club	<i>Barbarea vulgaris</i>	flowering plant	Winter-cress	Brentwood: Hole Farm and St Mary the Virgin	TQ5889	1	2014
Essex Field Club	<i>Barbarea vulgaris</i>	flowering plant	Winter-cress	West Horndon, Brentwood, Essex (TQ6489)	TQ6489	1	2018
Essex Field Club	<i>Barbarea vulgaris</i>	flowering plant	Winter-cress	Brentwood: A128 and east of West Horndon	TQ6388	1	2017
Essex Field Club	<i>Barbarea vulgaris</i>	flowering plant	Winter-cress	Thorndon Country Park S: SE part	TQ6389	1	2010
Essex Field Club	<i>Barbarea vulgaris</i>	flowering plant	Winter-cress	Brentwood: A127 and Childerditch Lane south	TQ6188	1	2015
Essex Field Club	<i>Barbarea vulgaris</i>	flowering plant	Winter-cress	Childerditch industrial estate (Centre TQ608896)	TQ6089	1	2015
Essex Field Club	<i>Barbarea vulgaris</i>	flowering plant	Winter-cress	Brentwood, Essex (TQ6488)	TQ6488	1	2018
Essex Field Club	<i>Barbarea vulgaris</i>	flowering plant	Winter-cress	Brentwood, Essex (TQ6388)	TQ6388	2	2019
Essex Field Club	<i>Barbarea vulgaris</i>	flowering plant	Winter-cress	Brentwood: Little Warley Hall Lane and Childerditch	TQ6089	1	2015
Essex Field Club	<i>Barbula convoluta</i> var. <i>convoluta</i>	moss	Lesser Bird's-claw Beard-moss	Ingrave Church	TQ623920	1	1991
Essex Field Club	<i>Barbula convoluta</i> var. <i>convoluta</i>	moss	Lesser Bird's-claw Beard-moss	Brentwood C.P., Warley Place	TQ5890	1	2013
Essex Field Club	<i>Barbula convoluta</i> var. <i>sardoa</i>	moss		Brentwood, Clement's Wood & housing estate	TQ5892	1	2013
Essex Field Club	<i>Barbula convoluta</i> var. <i>sardoa</i>	moss		Brentwood C.P., Warley Place	TQ5890	1	2013

Essex Field Club	<i>Barbula unguiculata</i>	moss	Bird's-claw Beard-moss	Brentwood, Thrift Wood	TQ6193	1	1986
Essex Field Club	<i>Barbula unguiculata</i>	moss	Bird's-claw Beard-moss	Brentwood, Hart's Wood	TQ6092	1	1990
Essex Field Club	<i>Barbula unguiculata</i>	moss	Bird's-claw Beard-moss	Ingrave, Hall Wood	TQ6393	1	1988
Essex Field Club	<i>Barbula unguiculata</i>	moss	Bird's-claw Beard-moss	Great Warley, Regimental Chapel	TQ592913	1	1986
Essex Field Club	<i>Barbula unguiculata</i>	moss	Bird's-claw Beard-moss	Brentwood, Thorndon Park North	TQ6090	1	2004
Essex Field Club	<i>Barbula unguiculata</i>	moss	Bird's-claw Beard-moss	Brentwood C.P., Warley Place	TQ5890	1	2013
Essex Field Club	<i>Barbula unguiculata</i>	moss	Bird's-claw Beard-moss	Little Warley Church	TQ604886	1	1989
Essex Field Club	<i>Barbula unguiculata</i>	moss	Bird's-claw Beard-moss	Ingrave Church	TQ623920	1	1991
Essex Field Club	<i>Barypeithes pellucidus</i>	insect - beetle (Coleoptera)		Thorndon Park	TQ6190	1	1987
Essex Field Club	<i>Barypeithes pellucidus</i>	insect - beetle (Coleoptera)		Thorndon Park, Childerditch	TQ613904	1	1983
Essex Field Club	<i>Bathyphantes approximatus</i>	spider (Araneae)		Thorndon Park North	TQ602905	3	1987
Essex Field Club	<i>Bathyphantes approximatus</i>	spider (Araneae)		Thorndon Park North	TQ610907	11	1988
Essex Field Club	<i>Bathyphantes approximatus</i>	spider (Araneae)		Thorndon Park North	TQ612905	2	1988
Essex Field Club	<i>Bathyphantes gracilis</i>	spider (Araneae)		Thorndon Park South, Mill Wood	TQ627897	2	1988
Essex Field Club	<i>Bathyphantes gracilis</i>	spider (Araneae)		Thorndon Park North	TQ611906	3	1988
Essex Field Club	<i>Bathyphantes gracilis</i>	spider (Araneae)		Thorndon Park North	TQ608908	3	1988
Essex Field Club	<i>Bathyphantes gracilis</i>	spider (Araneae)		Thorndon Park North	TQ602905	2	1987
Essex Field Club	<i>Bathyphantes gracilis</i>	spider (Araneae)		Thorndon Park South, Mill Wood	TQ627897	1	1988
Essex Field Club	<i>Bathyphantes gracilis</i>	spider (Araneae)		Thorndon Park South	TQ625900	2	1988
Essex Field Club	<i>Bathyphantes gracilis</i>	spider (Araneae)		Thorndon Park North	TQ610907	15	1988
Essex Field Club	<i>Bathyphantes gracilis</i>	spider (Araneae)		Thorndon Park North	TQ605907	8	1987
Essex Field Club	<i>Bathyphantes nigrinus</i>	spider (Araneae)		Thorndon Park South, Mill Wood	TQ628897	2	1989
Essex Field Club	<i>Bathyphantes nigrinus</i>	spider (Araneae)		Thorndon Park South, Mill Wood	TQ628897	1	1989
Essex Field Club	<i>Bathyphantes nigrinus</i>	spider (Araneae)		Thorndon Park North	TQ602905	2	1987
Essex Field Club	<i>Bathyphantes parvulus</i>	spider (Araneae)		Thorndon Park South	TQ625900	3	1988
Essex Field Club	<i>Bathyphantes parvulus</i>	spider (Araneae)		Thorndon Park North	TQ605907	5	1987
Essex Field Club	<i>Bathyphantes parvulus</i>	spider (Araneae)		Thorndon Park South, Mill Wood	TQ627897	2	1988
Essex Field Club	<i>Bathyphantes parvulus</i>	spider (Araneae)		Thorndon Park North	TQ610907	3	1986
Essex Field Club	<i>Bathyphantes parvulus</i>	spider (Araneae)		Thorndon Park South, Mill Wood	TQ627897	1	1988

Essex Field Club	<i>Bellis perennis</i>	flowering plant	Daisy	Childerditch industrial estate (Centre TQ608896)	TQ6089	1	2015
Essex Field Club	<i>Bellis perennis</i>	flowering plant	Daisy	Brentwood, Clement's Wood & housing estate	TQ5892	1	2013
Essex Field Club	<i>Bellis perennis</i>	flowering plant	Daisy	Brentwood: A127 and Childerditch Lane south	TQ6188	1	2015
Essex Field Club	<i>Bellis perennis</i>	flowering plant	Daisy	Thorndon Country Park S: SW part	TQ6289	1	2002
Essex Field Club	<i>Bellis perennis</i>	flowering plant	Daisy	Brentwood: West Horndon	TQ6288	1	2015
Essex Field Club	<i>Bellis perennis</i>	flowering plant	Daisy	Brentwood C.P., Warley Gap	TQ5991	1	2018
Essex Field Club	<i>Bellis perennis</i>	flowering plant	Daisy	Brentwood, West Horndon	TQ6288	1	2008
Essex Field Club	<i>Bellis perennis</i>	flowering plant	Daisy	Jury Hill	TQ6189	1	2002
Essex Field Club	<i>Bellis perennis</i>	flowering plant	Daisy	Brentwood: Hole Farm and St Mary the Virgin	TQ5889	1	2014
Essex Field Club	<i>Bellis perennis</i>	flowering plant	Daisy	Brentwood C.P., Thorndon Country Park	TQ6091	1	2017
Essex Field Club	<i>Bellis perennis</i>	flowering plant	Daisy	Dunton Hills (golf course)	TQ6488	1	2017
Essex Field Club	<i>Bellis perennis</i>	flowering plant	Daisy	Brentwood, Ingrave, churchyard	TQ6291	1	2016
Essex Field Club	<i>Bellis perennis</i>	flowering plant	Daisy	Brentwood: Great Warley	TQ5890	1	2014
Essex Field Club	<i>Bellis perennis</i>	flowering plant	Daisy	All Saints, East Horndon	TQ6389	1	2005
Essex Field Club	<i>Bellis perennis</i>	flowering plant	Daisy	Chindits :Lane area	TQ5992	1	2010
Essex Field Club	<i>Bellis perennis</i>	flowering plant	Daisy	Brentwood, Essex (TQ6388)	TQ6388	2	2019
Essex Field Club	<i>Bellis perennis</i>	flowering plant	Daisy	Brentwood: A127 and Little Warley Hall Lane	TQ6088	1	2014
Essex Field Club	<i>Bellis perennis</i>	flowering plant	Daisy	West Horndon, Brentwood, Essex (TQ6489)	TQ6489	1	2018
Essex Field Club	<i>Bellis perennis</i>	flowering plant	Daisy	Childerditch	TQ6190	1	1996
Essex Field Club	<i>Bellis perennis</i>	flowering plant	Daisy	Brentwood Central	TQ5993	1	2009
Essex Field Club	<i>Bellis perennis</i>	flowering plant	Daisy	Brentwood, West Horndon	TQ6388	1	2010
Essex Field Club	<i>Bellis perennis</i>	flowering plant	Daisy	Thorndon Country Park S: SE part	TQ6389	1	2010
Essex Field Club	<i>Bellis perennis</i>	flowering plant	Daisy	Brentwood: Little Warley Hall Lane and Childerditch	TQ6089	1	2015
Essex Field Club	<i>Bellis perennis</i>	flowering plant	Daisy	Brentwood C.P., Thorndon Country Park, Car Park	TQ6191	1	2017
Essex Field Club	<i>Bellis perennis</i>	flowering plant	Daisy	Brentwood, Little Warley, St Peters churchyard	TQ6088	1	1983
Essex Field Club	<i>Bellis perennis</i>	flowering plant	Daisy	Great Warley, St Mary the Virgin churchyard	TQ5889	1	1983
Essex Field Club	<i>Bellis perennis</i>	flowering plant	Daisy	Brentwood: Great Warley Hall	TQ5988	1	2013
Essex Field Club	<i>Bellis perennis</i>	flowering plant	Daisy	Brentwood C.P., Herongate	TQ6490	1	2017
Essex Field Club	<i>Bellis perennis</i>	flowering plant	Daisy	Cranham NNE	TQ5888	1	2006

Essex Field Club	<i>Bellis perennis</i>	flowering plant	Daisy	Brentwood, Essex (TQ6488)	TQ6488	1	2018
Essex Field Club	<i>Bellis perennis</i>	flowering plant	Daisy	Brentwood: A128 and east of West Horndon	TQ6388	1	2016
Essex Field Club	<i>Bembidion articulatum</i>	insect - beetle (Coleoptera)		Thorndon Park, Childerditch	TQ613904	1	1983
Essex Field Club	<i>Bembidion assimile</i>	insect - beetle (Coleoptera)		Thorndon Park Forest	TQ608912	1	1983
Essex Field Club	<i>Bembidion biguttatum</i>	insect - beetle (Coleoptera)		Thorndon Park	TQ6190	1	1987
Essex Field Club	<i>Bembidion biguttatum</i>	insect - beetle (Coleoptera)		Southfields Washlands LoWS (seasonally wet)	TQ622892	1	2011
Essex Field Club	<i>Bembidion bruxellense</i>	insect - beetle (Coleoptera)		Thorndon Park, Childerditch	TQ613904	1	1983
Essex Field Club	<i>Bembidion dentellum</i>	insect - beetle (Coleoptera)		Thorndon Park, Childerditch	TQ613904	1	1983
Essex Field Club	<i>Bembidion guttula</i>	insect - beetle (Coleoptera)		Thorndon Park	TQ6190	1	1987
Essex Field Club	<i>Bembidion guttula</i>	insect - beetle (Coleoptera)		Thorndon Park, Childerditch	TQ613904	1	1983
Essex Field Club	<i>Bembidion lampros</i>	insect - beetle (Coleoptera)		Thorndon Park, Childerditch	TQ613904	1	1983
Essex Field Club	<i>Bembidion lunulatum</i>	insect - beetle (Coleoptera)		Thorndon Park, Childerditch	TQ613904	1	1983
Essex Field Club	<i>Bembidion lunulatum</i>	insect - beetle (Coleoptera)		Thorndon Park	TQ6190	1	1987
Essex Field Club	<i>Bembidion lunulatum</i>	insect - beetle (Coleoptera)		Thorndon Park Forest	TQ608912	1	1985
Essex Field Club	<i>Bembidion mannerheimii</i>	insect - beetle (Coleoptera)		Thorndon Park, Childerditch	TQ613904	1	1983
Essex Field Club	<i>Bembidion mannerheimii</i>	insect - beetle (Coleoptera)		Thorndon Park	TQ6190	1	1987
Essex Field Club	<i>Bembidion obtusum</i>	insect - beetle (Coleoptera)		Thorndon Park Forest	TQ608912	1	1983
Essex Field Club	<i>Bembidion properans</i>	insect - beetle (Coleoptera)		Thorndon Park Forest	TQ608912	1	1983
Essex Field Club	<i>Bembidion quadrimaculatum</i>	insect - beetle (Coleoptera)		Thorndon Park, Childerditch	TQ613904	1	1983
Essex Field Club	<i>Bena bicolorana</i>	insect - moth	Scarce Silver-lines	Thorndon Country Park, Brentwood	TQ605910	1	1973
Essex Field Club	<i>Bena bicolorana</i>	insect - moth	Scarce Silver-lines	TQ6091	TQ6091	1	1974
Essex Field Club	<i>Bena bicolorana</i>	insect - moth	Scarce Silver-lines	Ingrave, nr Brentwood	TQ623922	1	1960
Essex Field Club	<i>Berberis darwinii</i>	flowering plant	Darwin's Barberry	Brentwood: A127 and Little Warley Hall Lane	TQ6088	1	2014

Essex Field Club	<i>Berberis gagnepainii</i>	flowering plant	Gagnepain's Barberry	Brentwood C.P., Warley Place, Great Warley.	TQ5891	1	2014
Essex Field Club	<i>Berberis thunbergii</i>	flowering plant	Thunberg's Barberry	Brentwood: West Horndon	TQ6288	1	2016
Essex Field Club	<i>Berberis x stenophylla</i>	flowering plant	B. darwinii x empetrifolia	Brentwood, West Horndon	TQ6288	1	2008
Essex Field Club	<i>Beris chalybata</i>	insect - true fly (Diptera)		Thorndon Park South	TQ6289	1	1994
Essex Field Club	<i>Beris vallata</i>	insect - true fly (Diptera)		Warley Place	TQ583910	1	1990
Essex Field Club	<i>Beta vulgaris subsp. cicla</i>	flowering plant	Foliage Beet	Cranham NNE	TQ5888	1	2006
Essex Field Club	<i>Beta vulgaris subsp. cicla var. cicla</i>	flowering plant	Spinach Beet	Brentwood: West Horndon	TQ6288	1	2016
Essex Field Club	<i>Beta vulgaris subsp. maritima</i>	flowering plant	Sea Beet	Brentwood: Great Warley Hall	TQ5988	1	2006
Essex Field Club	<i>Beta vulgaris subsp. maritima</i>	flowering plant	Sea Beet	Brentwood: A128 and east of West Horndon	TQ6388	1	2016
Essex Field Club	<i>Betonica officinalis</i>	flowering plant	Betony	Brentwood C.P., Herongate	TQ6490	1	2017
Essex Field Club	<i>Betula pendula</i>	flowering plant	Silver Birch	Brentwood C.P., Warley Place, Great Warley.	TQ5891	1	2014
Essex Field Club	<i>Betula pendula</i>	flowering plant	Silver Birch	Thorndon Country Park S: SW part	TQ6289	1	2010
Essex Field Club	<i>Betula pendula</i>	flowering plant	Silver Birch	Brentwood: A128 and east of West Horndon	TQ6388	1	2016
Essex Field Club	<i>Betula pendula</i>	flowering plant	Silver Birch	Brentwood C.P., Warley Common	TQ5990	1	2018
Essex Field Club	<i>Betula pendula</i>	flowering plant	Silver Birch	Great Warley, Codham Hall Wood	TQ5888	1	1979
Essex Field Club	<i>Betula pendula</i>	flowering plant	Silver Birch	Brentwood, West Horndon	TQ6288	1	2010
Essex Field Club	<i>Betula pendula</i>	flowering plant	Silver Birch	Brentwood C.P., Thorndon Country Park	TQ6190	1	2017
Essex Field Club	<i>Betula pendula</i>	flowering plant	Silver Birch	Cranham NNE	TQ5888	1	2006
Essex Field Club	<i>Betula pendula</i>	flowering plant	Silver Birch	Brentwood, Clement's Wood & housing estate	TQ5892	1	2013
Essex Field Club	<i>Betula pendula</i>	flowering plant	Silver Birch	Brentwood C.P., Herongate	TQ6490	1	2017
Essex Field Club	<i>Betula pendula</i>	flowering plant	Silver Birch	Childerditch	TQ6190	1	1996
Essex Field Club	<i>Betula pendula</i>	flowering plant	Silver Birch	Brentwood Central	TQ5993	1	2009
Essex Field Club	<i>Betula pendula</i>	flowering plant	Silver Birch	Brentwood: Little Warley Hall Lane and Childerditch	TQ6089	1	2015
Essex Field Club	<i>Betula pendula</i>	flowering plant	Silver Birch	Brentwood C.P., Warley Gap	TQ5991	1	2018
Essex Field Club	<i>Betula pendula</i>	flowering plant	Silver Birch	Thorndon Country Park S: N part	TQ6290	1	2010
Essex Field Club	<i>Betula pendula</i>	flowering plant	Silver Birch	Brentwood: A127 and Childerditch Lane south	TQ6188	1	2015

Essex Field Club	<i>Betula pendula</i>	flowering plant	Silver Birch	Brentwood C.P., Thorndon Country Park, Car Park	TQ6191	1	2017
Essex Field Club	<i>Betula pendula</i>	flowering plant	Silver Birch	Dunton Hills (golf course)	TQ6488	1	2017
Essex Field Club	<i>Betula pendula</i>	flowering plant	Silver Birch	Brentwood, Hart's Wood	TQ6092	1	2018
Essex Field Club	<i>Betula pendula</i>	flowering plant	Silver Birch	Brentwood C.P., Thorndon Country Park	TQ6091	1	2017
Essex Field Club	<i>Betula pendula</i>	flowering plant	Silver Birch	Childerditch industrial estate (Centre TQ608896)	TQ6089	1	2015
Essex Field Club	<i>Betula pendula</i>	flowering plant	Silver Birch	Brentwood, Clement's Wood & housing estate	TQ5891	1	2013
Essex Field Club	<i>Betula pendula</i>	flowering plant	Silver Birch	Brentwood C.P., Great Warley, Warley Place	TQ5890	1	2014
Essex Field Club	<i>Betula pendula</i>	flowering plant	Silver Birch	Brentwood: West Horndon	TQ6288	1	2015
Essex Field Club	<i>Betula pubescens</i>	flowering plant	Downy Birch	Brentwood, Thorndon Park	TQ6191	1	1983
Essex Field Club	<i>Betula pubescens</i>	flowering plant	Downy Birch	Brentwood C.P., Warley Common	TQ5990	1	2018
Essex Field Club	<i>Betula pubescens</i>	flowering plant	Downy Birch	Brentwood C.P., Little Burstead, Long Shaw	TQ6493	1	2017
Essex Field Club	<i>Betula pubescens</i>	flowering plant	Downy Birch	Holdens Wood	TQ591911	1	1981
Essex Field Club	<i>Betula pubescens</i>	flowering plant	Downy Birch	Brentwood, Essex (TQ6388)	TQ6388	2	2019
Essex Field Club	<i>Betula pubescens</i>	flowering plant	Downy Birch	Brentwood C.P., Thorndon Country Park	TQ6090	1	2017
Essex Field Club	<i>Betula pubescens subsp. pubescens</i>	flowering plant	Downy Birch	Brentwood, Hart's Wood	TQ6092	1	2018
Essex Field Club	<i>Betula utilis var. jacquemontii</i>	flowering plant	Jacquemont's Birch	Brentwood Central	TQ5993	1	2010
Essex Field Club	<i>Biblio marci</i>	insect - true fly (Diptera)		A127, Warleyinterchange	TQ5988	1	2013
Essex Field Club	<i>Bicellaria vana</i>	insect - true fly (Diptera)		Warley Place	TQ583910	1	1990
Essex Field Club	<i>Bidens tripartita</i>	flowering plant	Trifid Bur-marigold	Thorndon Country Park S: SW part	TQ6289	1	2011
Essex Field Club	<i>Bidens tripartita</i>	flowering plant	Trifid Bur-marigold	Dunton Hills (golf course)	TQ6488	1	2016
Essex Field Club	<i>Bidens tripartita</i>	flowering plant	Trifid Bur-marigold	Shenfield Common pond	TQ6093	1	2003
Essex Field Club	<i>Bidens tripartita</i>	flowering plant	Trifid Bur-marigold	Brentwood Central	TQ5993	1	2009
Essex Field Club	<i>Biston betularia</i>	insect - moth	Peppered Moth	Ingrave,nr Brentwood	TQ623922	1	1960
Essex Field Club	<i>Biston betularia</i>	insect - moth	Peppered Moth	Thorndon Park,Childerditch Street	TQ614903	1	1974
Essex Field Club	<i>Biston betularia</i>	insect - moth	Peppered Moth	Thorndon Country Park North (mixed wood)	TQ605913	1	2010
Essex Field Club	<i>Biston betularia</i>	insect - moth	Peppered Moth	BRENTWOOD - THORNDON COUNTRY PARK NORTH	TQ612913	3	2013
Essex Field Club	<i>Biston betularia</i>	insect - moth	Peppered Moth	Thorndon Park,nr Brentwood	TQ605910	1	1974

Essex Field Club	<i>Biston betularia</i>	insect - moth	Peppered Moth	Thorndon Country Park, Brentwood	TQ605910	1	1973
Essex Field Club	<i>Biston strataria</i>	insect - moth	Oak Beauty	Ingrave, nr Brentwood	TQ623922	1	1960
Essex Field Club	<i>Biston strataria</i>	insect - moth	Oak Beauty	Thorndon Park, nr Brentwood	TQ605910	1	1974
Essex Field Club	<i>Blechnum spicant</i>	fern	Hard-fern	Brentwood C.P., Thorndon Country Park	TQ6091	1	2017
Essex Field Club	<i>Blechnum spicant</i>	fern	Hard-fern	Brentwood, Clement's Wood & housing estate	TQ5892	1	2013
Essex Field Club	<i>Blechnum spicant</i>	fern	Hard-fern	Brentwood, Hart's Wood	TQ6092	1	2018
Essex Field Club	<i>Bolboschoenus laticarpus</i>	flowering plant		Cranham NNE	TQ5888	1	2006
Essex Field Club	<i>Bolboschoenus laticarpus</i>	flowering plant		Shenfield Common pond	TQ6093	1	2003
Essex Field Club	<i>Bolboschoenus maritimus</i>	flowering plant	Sea Club-rush	Brentwood: A128 and east of West Horndon	TQ6388	1	2016
Essex Field Club	<i>Bolboschoenus maritimus</i>	flowering plant	Sea Club-rush	Brentwood, Essex (TQ6388)	TQ6388	2	2019
Essex Field Club	<i>Bolboschoenus maritimus</i>	flowering plant	Sea Club-rush	Dunton Hills (golf course)	TQ6488	1	2016
Essex Field Club	<i>Bolboschoenus maritimus</i>	flowering plant	Sea Club-rush	Brentwood, Essex (TQ6488)	TQ6488	2	2019
Essex Field Club	<i>Boletus edulis</i>	fungus		Thorndon Park North (decid wood)	TQ6091	1	2019
Essex Field Club	<i>Boletus edulis</i>	fungus		Thorndon Park North (decid woods)	TQ6091	1	2015
Essex Field Club	<i>Bolitobius castaneus</i>	insect - beetle (Coleoptera)		Thorndon Park	TQ6190	1	1987
Essex Field Club	<i>Bombus lapidarius</i>	insect - hymenopteran	Red-tailed Bumblebee	Spearhill Wood	TQ645908	1	1983
Essex Field Club	<i>Bombus lapidarius</i>	insect - hymenopteran	Red-tailed Bumblebee	Brentwood (conifer plantation)	TQ630938	1	2006
Essex Field Club	<i>Bombus lapidarius</i>	insect - hymenopteran	Red-tailed Bumblebee	Warley Country Park	TQ584925	1	2005
Essex Field Club	<i>Bombus lapidarius</i>	insect - hymenopteran	Red-tailed Bumblebee	Herongate covered reservoirs	TQ633915	1	2005
Essex Field Club	<i>Bombus lucorum sens. lat.</i>	insect - hymenopteran	White-tailed Bumblebee	Holdens Wood, Warley	TQ5991	1	1998
Essex Field Club	<i>Bombus lucorum sens. lat.</i>	insect - hymenopteran	White-tailed Bumblebee	Spearhill Wood	TQ645908	1	1983
Essex Field Club	<i>Bombus lucorum sens. lat.</i>	insect - hymenopteran	White-tailed Bumblebee	Warley Place	TQ583909	1	1999
Essex Field Club	<i>Bombus lucorum sens. str.</i>	insect - hymenopteran	White-tailed Bumblebee	Warley Country Park, Brentwood	TQ583925	1	2012
Essex Field Club	<i>Bombus lucorum sens. str.</i>	insect - hymenopteran	White-tailed Bumblebee	Herongate covered reservoirs	TQ633915	1	2005
Essex Field Club	<i>Bombus lucorum sens. str.</i>	insect - hymenopteran	White-tailed Bumblebee	Warley Country Park	TQ584925	1	2005

Essex Field Club	<i>Bombus pascuorum</i>	insect - hymenopteran	Common Carder Bee	Warley Place	TQ583909	1	1999
Essex Field Club	<i>Bombus pascuorum</i>	insect - hymenopteran	Common Carder Bee	Herongate covered reservoirs	TQ633915	1	2005
Essex Field Club	<i>Bombus pascuorum</i>	insect - hymenopteran	Common Carder Bee	Warley Country Park	TQ584925	1	2005
Essex Field Club	<i>Bombus pascuorum</i>	insect - hymenopteran	Common Carder Bee	Great Warley	TQ595884	1	2019
Essex Field Club	<i>Bombus sylvestris</i>	insect - hymenopteran	Forest Cuckoo Bee	Thorndon Park	TQ6190	1	1982
Essex Field Club	<i>Bombus sylvestris</i>	insect - hymenopteran	Forest Cuckoo Bee	Warley Place	TQ583909	1	1999
Essex Field Club	<i>Bombus terrestris</i>	insect - hymenopteran	Buff-tailed Bumblebee	Holdens Wood, Warley	TQ5991	1	1998
Essex Field Club	<i>Bombus terrestris</i>	insect - hymenopteran	Buff-tailed Bumblebee	Warley Country Park	TQ584925	1	2005
Essex Field Club	<i>Bombus vestalis</i>	insect - hymenopteran	Vestal Cuckoo Bee	Warley Country Park, Brentwood	TQ583925	1	2012
Essex Birdwatching Society	<i>Bombycilla garrulus</i>	bird	Waxwing	TQ5894	TQ5894	1	2013
Essex Birdwatching Society	<i>Bombycilla garrulus</i>	bird	Waxwing	Hanging Hill Lane, Hutton	TQ6294	1	2013
Essex Birdwatching Society	<i>Bombycilla garrulus</i>	bird	Waxwing	Brentwood, Warescot Road	TQ5894	1	2013
Essex Birdwatching Society	<i>Bombycilla garrulus</i>	bird	Waxwing	Warley	TQ5992	4	2017
Essex Birdwatching Society	<i>Bombycilla garrulus</i>	bird	Waxwing	Shenfield	TQ6094	1	2013
Essex Birdwatching Society	<i>Bombycilla garrulus</i>	bird	Waxwing	Great Warley	TQ5890	1	2013
Essex Birdwatching Society	<i>Bombycilla garrulus</i>	bird	Waxwing	Brentwood	TQ6093	6	2013
Essex Birdwatching Society	<i>Bombycilla garrulus</i>	bird	Waxwing	Warley, Headley Chase	TQ5992	1	2017
Essex Field Club	<i>Bombylius major</i>	insect - true fly (Diptera)		Thorndon CP North	TQ6091	1	2019
Essex Field Club	<i>Bombylius major</i>	insect - true fly (Diptera)		Warley	TQ5990	1	2004
EFC Schemes	<i>Bombylius major</i>	insect - true fly (Diptera)		Little Warley Common	TQ607905	1	2013
Essex Field Club	<i>Bombylius major</i>	insect - true fly (Diptera)		Thorndon Park South, Mill Wood	TQ6289	1	1993
Essex Field Club	<i>Bombylius major</i>	insect - true fly (Diptera)		Thorndon Park (centroid)	TQ6091	1	2012
Essex Field Club	<i>Bombylius major</i>	insect - true fly (Diptera)		Brentwood CM14 5BN	TQ595927	1	2006
Essex Field Club	<i>Bombylius major</i>	insect - true fly (Diptera)		Thorndon Park, Mill Wood	TQ6289	1	1997
EFC Schemes	<i>Bombylius major</i>	insect - true fly (Diptera)		Little Warley Common	TQ606905	1	2011

Essex Field Club	<i>Bombylius major</i>	insect - true fly (Diptera)		Thorndon Park South, Menagerie Plantation	TQ6290	1	1993
Essex Field Club	<i>Borago officinalis</i>	flowering plant	Borage	Brentwood: A127 and Little Warley Hall Lane	TQ6088	1	2014
Essex Field Club	<i>Boudinotiana notha</i>	insect - moth	Light Orange Underwing	Thriftwood (decid wood)	TQ613937	1	2021
Essex Field Club	<i>Brachicoma devia</i>	insect - true fly (Diptera)		Brentwood (conifer plantation)	TQ630938	1	2006
Essex Field Club	<i>Brachylomia viminalis</i>	insect - moth	Minor Shoulder-knot	Thorndon Country Park, Brentwood	TQ605910	1	1973
Essex Field Club	<i>Brachylomia viminalis</i>	insect - moth	Minor Shoulder-knot	Thorndon Park, nr Brentwood	TQ605910	1	1974
Essex Field Club	<i>Brachyopa insensilis</i>	insect - true fly (Diptera)	a hoverfly	Thorndon Park	TQ6389	2	1990
Essex Field Club	<i>Brachyopa insensilis</i>	insect - true fly (Diptera)	a hoverfly	Thorndon Park	TQ6289	1	1988
Essex Field Club	<i>Brachyopa insensilis</i>	insect - true fly (Diptera)	a hoverfly	Thorndon Country Park	TQ6290	1	1988
Essex Field Club	<i>Brachyopa insensilis</i>	insect - true fly (Diptera)	a hoverfly	Thorndon Park	TQ6290	1	1988
Essex Field Club	<i>Brachyopa insensilis</i>	insect - true fly (Diptera)	a hoverfly	Thorndon Country Park	TQ6389	2	1990
Essex Field Club	<i>Brachyopa insensilis</i>	insect - true fly (Diptera)	a hoverfly	Thorndon Country Park	TQ6289	1	1988
Essex Field Club	<i>Brachyopa scutellaris</i>	insect - true fly (Diptera)	a hoverfly	Thorndon Country Park	TQ6290	1	1988
Essex Field Club	<i>Brachyopa scutellaris</i>	insect - true fly (Diptera)	a hoverfly	Thorndon Country Park	TQ6389	1	1988
Essex Field Club	<i>Brachyopa scutellaris</i>	insect - true fly (Diptera)	a hoverfly	Thorndon Country Park	TQ6288	1	1988
Essex Field Club	<i>Brachyopa scutellaris</i>	insect - true fly (Diptera)	a hoverfly	Thorndon Park	TQ6289	1	1988
Essex Field Club	<i>Brachypalpoides lentus</i>	insect - true fly (Diptera)	a hoverfly	Thorndon Country Park, Mill Wood	TQ6289	1	1994
Essex Field Club	<i>Brachypalpoides lentus</i>	insect - true fly (Diptera)	a hoverfly	Thorndon Park	TQ6289	1	1994
Essex Field Club	<i>Brachypodium sylvaticum</i>	flowering plant	False-brome	Brentwood: Great Warley Hall	TQ5988	1	2013
Essex Field Club	<i>Brachypodium sylvaticum</i>	flowering plant	False-brome	Brentwood C.P., Thorndon Country Park	TQ6190	1	2017
Essex Field Club	<i>Brachypodium sylvaticum</i>	flowering plant	False-brome	Lorne Road Cemetery	TQ5992	1	2010
Essex Field Club	<i>Brachypodium sylvaticum</i>	flowering plant	False-brome	Brentwood: A128 and east of West Horndon	TQ6388	1	2016

Essex Field Club	<i>Brachypodium sylvaticum</i>	flowering plant	False-brome	Brentwood C.P., Great Warley, Warley Place	TQ5890	1	2014
Essex Field Club	<i>Brachypodium sylvaticum</i>	flowering plant	False-brome	Childerditch	TQ6190	1	1996
Essex Field Club	<i>Brachypodium sylvaticum</i>	flowering plant	False-brome	Brentwood: A127 and Childerditch Lane south	TQ6188	1	2015
Essex Field Club	<i>Brachypodium sylvaticum</i>	flowering plant	False-brome	Brentwood: Little Warley Hall Lane and Childerditch	TQ6089	1	2015
Essex Field Club	<i>Brachypodium sylvaticum</i>	flowering plant	False-brome	Brentwood, Essex (TQ6388)	TQ6388	1	2019
Essex Field Club	<i>Brachypodium sylvaticum</i>	flowering plant	False-brome	Thorndon Country Park S: SW part	TQ6289	1	2010
Essex Field Club	<i>Brachypodium sylvaticum</i>	flowering plant	False-brome	Brentwood: Herongate Golf Course	TQ6290	1	2010
Essex Field Club	<i>Brachypodium sylvaticum</i>	flowering plant	False-brome	Brentwood C.P., Warley Place, Great Warley.	TQ5891	1	2014
Essex Field Club	<i>Brachypodium sylvaticum</i>	flowering plant	False-brome	Thorndon Country Park S: N part	TQ6290	1	2010
Essex Field Club	<i>Brachypodium sylvaticum</i>	flowering plant	False-brome	Brentwood: Great Warley	TQ5890	1	2014
Essex Field Club	<i>Brachypodium sylvaticum</i>	flowering plant	False-brome	Brentwood C.P., Little Burstead, Long Shaw	TQ6492	1	2017
Essex Field Club	<i>Brachypodium sylvaticum</i>	flowering plant	False-brome	Cranham NNE	TQ5888	1	2006
Essex Field Club	<i>Brachypodium sylvaticum</i>	flowering plant	False-brome	Brentwood: A127 and Little Warley Hall Lane	TQ6088	1	2014
Essex Field Club	<i>Brachypodium sylvaticum</i>	flowering plant	False-brome	Brentwood: West Horndon	TQ6288	1	2015
Essex Field Club	<i>Brachypodium sylvaticum</i>	flowering plant	False-brome	Brentwood, Thrift Wood	TQ6193	1	1987
Essex Field Club	<i>Brachypodium sylvaticum</i>	flowering plant	False-brome	West Horndon, Brentwood, Essex (TQ6489)	TQ6489	1	2018
Essex Field Club	<i>Brachypodium sylvaticum</i>	flowering plant	False-brome	Brentwood: Hole Farm and St Mary the Virgin	TQ5889	1	2014
Essex Field Club	<i>Brachypodium sylvaticum</i>	flowering plant	False-brome	Brentwood Central	TQ5993	1	2010
Essex Field Club	<i>Brachypodium sylvaticum</i>	flowering plant	False-brome	Thorndon Country Park S: SE part	TQ6389	1	2010
Essex Field Club	<i>Brachytheciastrum velutinum</i>	moss	Velvet Feather-moss	Great Warley, Holdens Wood	TQ5891	1	1986
Essex Field Club	<i>Brachytheciastrum velutinum</i>	moss	Velvet Feather-moss	Brentwood, Kent's Wood	TQ6091	1	1995

Essex Field Club	<i>Brachytheciastrum velutinum</i>	moss	Velvet Feather-moss	Brentwood, Thorndon Park North	TQ6091	1	2004
Essex Field Club	<i>Brachythecium albicans</i>	moss	Whitish Feather-moss	Brentwood, Thorndon Park North	TQ6191	1	2004
Essex Field Club	<i>Brachythecium albicans</i>	moss	Whitish Feather-moss	Thorndon Country Park S: N part	TQ6290	1	1980
Essex Field Club	<i>Brachythecium albicans</i>	moss	Whitish Feather-moss	Great Warley, Regimental Chapel	TQ592913	1	1986
Essex Field Club	<i>Brachythecium albicans</i>	moss	Whitish Feather-moss	Brentwood, Clement's Wood & housing estate	TQ5892	1	2013
Essex Field Club	<i>Brachythecium albicans</i>	moss	Whitish Feather-moss	Thorndon Park Forest	TQ608912	1	1985
Essex Field Club	<i>Brachythecium albicans</i>	moss	Whitish Feather-moss	Little Warley Common	TQ605906	1	1984
Essex Field Club	<i>Brachythecium rivulare</i>	moss	River Feather-moss	Thorndon Country Park S: SW part	TQ6289	1	1980
Essex Field Club	<i>Brachythecium rutabulum</i>	moss	Rough-stalked Feather-moss	Thorndon Park Forest	TQ608912	1	1985
Essex Field Club	<i>Brachythecium rutabulum</i>	moss	Rough-stalked Feather-moss	Brentwood, Thrift Wood	TQ6093	1	1986
Essex Field Club	<i>Brachythecium rutabulum</i>	moss	Rough-stalked Feather-moss	Brentwood C.P., Warley Place	TQ5891	1	2013
Essex Field Club	<i>Brachythecium rutabulum</i>	moss	Rough-stalked Feather-moss	Great Warley, Regimental Chapel	TQ592913	1	1986
Essex Field Club	<i>Brachythecium rutabulum</i>	moss	Rough-stalked Feather-moss	Thorndon Country Park S: N part	TQ6290	1	1980
Essex Field Club	<i>Brachythecium rutabulum</i>	moss	Rough-stalked Feather-moss	Brentwood, Thorndon Park North	TQ6190	1	2004
Essex Field Club	<i>Brachythecium rutabulum</i>	moss	Rough-stalked Feather-moss	Great Warley, Holdens Wood (east)	TQ594907	1	1984
Essex Field Club	<i>Brachythecium rutabulum</i>	moss	Rough-stalked Feather-moss	Little Warley Common	TQ605906	1	1984
Essex Field Club	<i>Brachythecium rutabulum</i>	moss	Rough-stalked Feather-moss	Brentwood, Thorndon Park North	TQ6090	1	2004
Essex Field Club	<i>Brachythecium rutabulum</i>	moss	Rough-stalked Feather-moss	Great Warley, Holdens Wood	TQ5890	1	1986
Essex Field Club	<i>Brachythecium rutabulum</i>	moss	Rough-stalked Feather-moss	Brentwood, Hart's Wood	TQ6092	1	1990
Essex Field Club	<i>Brachythecium rutabulum</i>	moss	Rough-stalked Feather-moss	Ingrave, Hall Wood	TQ6393	1	1988
Essex Field Club	<i>Brachythecium rutabulum</i>	moss	Rough-stalked Feather-moss	Warley Hall Woods	TQ6088	1	1987

Essex Field Club	<i>Brachythecium rutabulum</i>	moss	Rough-stalked Feather-moss	Brentwood, Thrift Wood	TQ6193	1	1986
Essex Field Club	<i>Brachythecium rutabulum</i>	moss	Rough-stalked Feather-moss	Brentwood, Clement's Wood & housing estate	TQ5891	1	2013
Essex Field Club	<i>Brachythecium rutabulum</i>	moss	Rough-stalked Feather-moss	Ingrave Church	TQ623920	1	1991
Essex Field Club	<i>Brachythecium rutabulum</i>	moss	Rough-stalked Feather-moss	Thorndon Country Park S: SW part	TQ6289	1	1980
Essex Field Club	<i>Brachythecium rutabulum</i>	moss	Rough-stalked Feather-moss	Brentwood, Thorndon Park North	TQ6191	1	2004
Essex Field Club	<i>Brachythecium rutabulum</i>	moss	Rough-stalked Feather-moss	Brentwood C.P., Warley Place	TQ5890	1	2013
Essex Field Club	<i>Brachythecium rutabulum</i>	moss	Rough-stalked Feather-moss	Great Warley, Holdens Wood (east)	TQ594911	1	1984
Essex Field Club	<i>Brachythecium rutabulum</i>	moss	Rough-stalked Feather-moss	Little Warley, Scrub Hill	TQ6091	1	1979
Essex Field Club	<i>Brachythecium rutabulum</i>	moss	Rough-stalked Feather-moss	Brentwood, Thorndon Park North	TQ6091	1	2004
Essex Field Club	<i>Brachythecium rutabulum</i>	moss	Rough-stalked Feather-moss	Great Warley, Holdens Wood	TQ5891	1	1986
Essex Field Club	<i>Brachythecium rutabulum</i>	moss	Rough-stalked Feather-moss	Little Warley Church	TQ604886	1	1989
Essex Field Club	<i>Brachythecium rutabulum</i>	moss	Rough-stalked Feather-moss	Brentwood, Kent's Wood	TQ6091	1	1995
Essex Field Club	<i>Brachythecium rutabulum</i>	moss	Rough-stalked Feather-moss	Great Warley, Hobbs Hole	TQ5888	1	2006
Essex Field Club	<i>Brachythecium rutabulum</i>	moss	Rough-stalked Feather-moss	Brentwood, Clement's Wood & housing estate	TQ5892	1	2013
Essex Field Club	<i>Brachythecium rutabulum</i>	moss	Rough-stalked Feather-moss	Ingrave, Hall Wood	TQ6293	1	1988
Essex Field Club	<i>Brachytron pratense</i>	insect - dragonfly (Odonata)	Hairy Dragonfly	Thorndon South	TQ627899	1	2017
Essex Field Club	<i>Bradycellus harpalinus</i>	insect - beetle (Coleoptera)		Southfields Washlands LoWS (seasonally wet)	TQ622892	1	2011
Essex Field Club	<i>Bradycellus harpalinus</i>	insect - beetle (Coleoptera)		Thorndon Park	TQ6190	1	1987
Essex Field Club	<i>Bradycellus sharpi</i>	insect - beetle (Coleoptera)		Thorndon Park Forest	TQ608912	1	1983
Essex Birdwatching Society	<i>Branta canadensis</i>	bird	Canada Goose	Shenfield Common	TQ6093	1	2016
Essex Birdwatching Society	<i>Branta canadensis</i>	bird	Canada Goose	Little Warley Common (TQ69 A)	TQ6191	1	2015

Essex Birdwatching Society	<i>Branta canadensis</i>	bird	Canada Goose	Warley Hill	TQ5992	2	2019
Essex Birdwatching Society	<i>Branta canadensis</i>	bird	Canada Goose	Brentwood	TQ6093	1	2016
Essex Birdwatching Society	<i>Branta canadensis</i>	bird	Canada Goose	Thorndon CP (North)	TQ6091	1	2020
Essex Birdwatching Society	<i>Branta canadensis</i>	bird	Canada Goose	A127 Childerditch Lane	TQ6188	1	2020
Essex Birdwatching Society	<i>Branta canadensis</i>	bird	Canada Goose	Thorndon Country Park	TQ6090	1	2019
Essex Birdwatching Society	<i>Branta canadensis</i>	bird	Canada Goose	Shenfield Common	TQ5993	3	2018
Essex Birdwatching Society	<i>Branta canadensis</i>	bird	Canada Goose	Dunton Hills Golf Course	TQ6388	1	2019
Essex Birdwatching Society	<i>Branta canadensis</i>	bird	Canada Goose	Thorndon Park North	TQ6091	2	2020
Essex Birdwatching Society	<i>Branta canadensis</i>	bird	Canada Goose	Brentwood	TQ5993	1	2020
Essex Birdwatching Society	<i>Branta canadensis</i>	bird	Canada Goose	Thorndon CP	TQ6090	1	2019
Essex Field Club	<i>Brassica napus subsp. oleifera</i>	flowering plant	Oil-seed Rape	Brentwood: A127 and Childerditch Lane south	TQ6188	1	2015
Essex Field Club	<i>Brassica napus subsp. oleifera</i>	flowering plant	Oil-seed Rape	Cranham NNE	TQ5888	1	2005
Essex Field Club	<i>Brassica napus subsp. oleifera</i>	flowering plant	Oil-seed Rape	Brentwood: West Horndon	TQ6288	1	2015
Essex Field Club	<i>Brassica napus subsp. oleifera</i>	flowering plant	Oil-seed Rape	Brentwood: Great Warley Hall	TQ5988	1	2013
Essex Field Club	<i>Brassica napus subsp. oleifera</i>	flowering plant	Oil-seed Rape	Brentwood: A127 and Little Warley Hall Lane	TQ6088	1	2014
Essex Field Club	<i>Brassica napus subsp. oleifera</i>	flowering plant	Oil-seed Rape	Warley Hall Woods	TQ6088	1	2010
Essex Field Club	<i>Brassica napus subsp. oleifera</i>	flowering plant	Oil-seed Rape	Brentwood Central	TQ5993	1	2009
Essex Field Club	<i>Brassica napus subsp. oleifera</i>	flowering plant	Oil-seed Rape	Childerditch industrial estate (Centre TQ608896)	TQ6089	1	2015
Essex Field Club	<i>Brassica napus subsp. oleifera</i>	flowering plant	Oil-seed Rape	Brentwood: Little Warley Hall Lane and Childerditch	TQ6089	1	2015
Essex Field Club	<i>Brassica napus subsp. oleifera</i>	flowering plant	Oil-seed Rape	Brentwood: A128 and east of West Horndon	TQ6388	1	2017
Essex Field Club	<i>Brassica nigra</i>	flowering plant	Black Mustard	Brentwood Central	TQ5993	1	2009
Essex Field Club	<i>Brassica nigra</i>	flowering plant	Black Mustard	Cranham NNE	TQ5888	1	2006
Essex Field Club	<i>Brassica nigra</i>	flowering plant	Black Mustard	Brentwood: West Horndon	TQ6288	1	2016

Essex Field Club	<i>Brassica nigra</i>	flowering plant	Black Mustard	Brentwood: A128 and east of West Horndon	TQ6388	1	2017
Essex Field Club	<i>Brassica nigra</i>	flowering plant	Black Mustard	Brentwood: A127 and Childerditch Lane south	TQ6188	1	2015
Essex Field Club	<i>Brassica nigra</i>	flowering plant	Black Mustard	Childerditch industrial estate (Centre TQ608896)	TQ6089	1	2015
Essex Field Club	<i>Brassica nigra</i>	flowering plant	Black Mustard	Brentwood: Great Warley Hall	TQ5988	1	2006
Essex Field Club	<i>Brassica nigra</i>	flowering plant	Black Mustard	Brentwood: A127 and Little Warley Hall Lane	TQ6088	1	2014
Essex Field Club	<i>Brassica oleracea cultivated variants</i>	flowering plant		Cranham NNE	TQ5888	1	2006
Essex Field Club	<i>Brassica oleracea cultivated variants</i>	flowering plant		Brentwood Central	TQ5993	1	2009
Essex Field Club	<i>Brassica oleracea cultivated variants</i>	flowering plant		Brentwood: West Horndon	TQ6288	1	2015
Essex Field Club	<i>Brigittea latens</i>	spider (Araneae)	formerly Dictyna latens	Thorndon Park North	TQ616914	3	1987
Essex Field Club	<i>Brigittea latens</i>	spider (Araneae)	formerly Dictyna latens	Thorndon Park North	TQ616913	2	1988
Essex Field Club	<i>Briza maxima</i>	flowering plant	Greater Quaking-grass	Brentwood Central	TQ5993	1	2010
Essex Field Club	<i>Briza media</i>	flowering plant	Quaking-grass	Brentwood, Little Warley Common	TQ6090	1	2008
Essex Field Club	<i>Briza media</i>	flowering plant	Quaking-grass	Brentwood: West Horndon	TQ6288	1	2016
Essex Field Club	<i>Bromopsis ramosa</i>	flowering plant	Hairy-brome	Brentwood C.P., Thorndon Country Park	TQ6190	1	2017
Essex Field Club	<i>Bromopsis ramosa</i>	flowering plant	Hairy-brome	Thorndon Country Park S: SW part	TQ6289	1	2010
Essex Field Club	<i>Bromopsis ramosa</i>	flowering plant	Hairy-brome	Brentwood: A128 and east of West Horndon	TQ6388	1	2016
Essex Field Club	<i>Bromopsis ramosa</i>	flowering plant	Hairy-brome	Brentwood: A127 and Childerditch Lane south	TQ6188	1	2015
Essex Field Club	<i>Bromopsis ramosa</i>	flowering plant	Hairy-brome	Brentwood: West Horndon	TQ6288	1	2015
Essex Field Club	<i>Bromopsis ramosa</i>	flowering plant	Hairy-brome	Brentwood: A127 and Little Warley Hall Lane	TQ6088	1	2014
Essex Field Club	<i>Bromus commutatus</i>	flowering plant	Meadow Brome	Brentwood: Little Warley Hall Lane and Childerditch	TQ6089	1	2015
Essex Field Club	<i>Bromus commutatus</i>	flowering plant	Meadow Brome	Brentwood C.P., Herongate	TQ6490	1	2017
Essex Field Club	<i>Bromus commutatus</i>	flowering plant	Meadow Brome	West Horndon, Brentwood, Essex (TQ6489)	TQ6489	1	2018
Essex Field Club	<i>Bromus commutatus</i>	flowering plant	Meadow Brome	Brentwood: Great Warley Hall	TQ5988	1	2013
Essex Field Club	<i>Bromus commutatus</i>	flowering plant	Meadow Brome	Dunton Hills (golf course)	TQ6488	1	2016
Essex Field Club	<i>Bromus commutatus</i>	flowering plant	Meadow Brome	Brentwood: A127 and Little Warley Hall Lane	TQ6088	1	2014
Essex Field Club	<i>Bromus commutatus</i>	flowering plant	Meadow Brome	Childerditch industrial estate (Centre TQ608896)	TQ6089	1	2015

Essex Field Club	<i>Bromus commutatus</i>	flowering plant	Meadow Brome	Brentwood, Essex (TQ6488)	TQ6488	1	2018
Essex Field Club	<i>Bromus commutatus</i>	flowering plant	Meadow Brome	Brentwood: West Horndon	TQ6288	1	2015
Essex Field Club	<i>Bromus commutatus</i>	flowering plant	Meadow Brome	Brentwood C.P., Thorndon Country Park, Car Park	TQ6191	1	2017
Essex Field Club	<i>Bromus commutatus</i>	flowering plant	Meadow Brome	Brentwood: Hole Farm and St Mary the Virgin	TQ5889	1	2014
Essex Field Club	<i>Bromus commutatus</i>	flowering plant	Meadow Brome	All Saints, East Horndon	TQ6389	1	2005
Essex Field Club	<i>Bromus commutatus</i>	flowering plant	Meadow Brome	Thorndon Country Park S: SW part	TQ6289	1	2002
Essex Field Club	<i>Bromus commutatus</i>	flowering plant	Meadow Brome	Brentwood: A128 and east of West Horndon	TQ6388	1	2016
Essex Field Club	<i>Bromus commutatus</i>	flowering plant	Meadow Brome	Cranham NNE	TQ5888	1	2005
Essex Field Club	<i>Bromus commutatus</i>	flowering plant	Meadow Brome	Brentwood: A127 and Childerditch Lane south	TQ6188	1	2015
Essex Field Club	<i>Bromus commutatus</i>	flowering plant	Meadow Brome	Childerditch	TQ6190	1	1996
Essex Field Club	<i>Bromus commutatus</i>	flowering plant	Meadow Brome	Brentwood, Essex (TQ6388)	TQ6388	1	2018
Essex Field Club	<i>Bromus hordeaceus</i>	flowering plant	Soft-brome	West Horndon, Brentwood, Essex (TQ6489)	TQ6489	2	2019
Essex Field Club	<i>Bromus hordeaceus</i>	flowering plant	Soft-brome	Brentwood, West Horndon	TQ6288	1	2008
Essex Field Club	<i>Bromus hordeaceus</i>	flowering plant	Soft-brome	Brentwood, Essex (TQ6389)	TQ6389	1	2018
Essex Field Club	<i>Bromus hordeaceus</i>	flowering plant	Soft-brome	Brentwood C.P., Thorndon Country Park, Car Park	TQ6191	1	2017
Essex Field Club	<i>Bromus hordeaceus</i>	flowering plant	Soft-brome	Brentwood C.P., Great Warley, Warley Place	TQ5890	1	2014
Essex Field Club	<i>Bromus hordeaceus</i>	flowering plant	Soft-brome	Brentwood, West Horndon	TQ6188	1	2009
Essex Field Club	<i>Bromus hordeaceus</i>	flowering plant	Soft-brome	Brentwood, Essex (TQ6488)	TQ6488	1	2018
Essex Field Club	<i>Bromus hordeaceus</i>	flowering plant	Soft-brome	Brentwood, Essex (TQ6388)	TQ6388	1	2019
Essex Field Club	<i>Bromus hordeaceus</i>	flowering plant	Soft-brome	Brentwood C.P., Herongate	TQ6490	1	2017
Essex Field Club	<i>Bromus hordeaceus subsp. hordeaceus</i>	flowering plant	Common Soft-brome	Brentwood: Little Warley Hall Lane and Childerditch	TQ6089	1	2015
Essex Field Club	<i>Bromus hordeaceus subsp. hordeaceus</i>	flowering plant	Common Soft-brome	Brentwood: Great Warley Hall	TQ5988	1	2006
Essex Field Club	<i>Bromus hordeaceus subsp. hordeaceus</i>	flowering plant	Common Soft-brome	Thorndon Country Park S: SE part	TQ6389	1	2010
Essex Field Club	<i>Bromus hordeaceus subsp. hordeaceus</i>	flowering plant	Common Soft-brome	Brentwood: A127 and Little Warley Hall Lane	TQ6088	1	2014
Essex Field Club	<i>Bromus hordeaceus subsp. hordeaceus</i>	flowering plant	Common Soft-brome	Cranham NNE	TQ5888	1	2005
Essex Field Club	<i>Bromus hordeaceus subsp. hordeaceus</i>	flowering plant	Common Soft-brome	Brentwood Central	TQ5993	1	2009
Essex Field Club	<i>Bromus hordeaceus subsp. hordeaceus</i>	flowering plant	Common Soft-brome	Brentwood: West Horndon	TQ6288	1	2015

Essex Field Club	<i>Bromus hordeaceus subsp. hordeaceus</i>	flowering plant	Common Soft-brome	Brentwood: Hole Farm and St Mary the Virgin	TQ5889	2	2014
Essex Field Club	<i>Bromus hordeaceus subsp. hordeaceus</i>	flowering plant	Common Soft-brome	Thorndon Country Park S: SW part	TQ6289	1	2002
Essex Field Club	<i>Bromus hordeaceus subsp. hordeaceus</i>	flowering plant	Common Soft-brome	Brentwood: A128 and east of West Horndon	TQ6388	1	2016
Essex Field Club	<i>Bromus hordeaceus subsp. hordeaceus</i>	flowering plant	Common Soft-brome	Dunton Hills (golf course)	TQ6488	1	2016
Essex Field Club	<i>Bromus hordeaceus subsp. hordeaceus</i>	flowering plant	Common Soft-brome	Brentwood: A127 and Childerditch Lane south	TQ6188	1	2015
Essex Field Club	<i>Bromus hordeaceus subsp. hordeaceus</i>	flowering plant	Common Soft-brome	Childerditch industrial estate (Centre TQ608896)	TQ6089	1	2015
Essex Field Club	<i>Bromus hordeaceus subsp. longipedicellatus</i>	flowering plant	Soft-brome	Brentwood: A127 and Little Warley Hall Lane	TQ6088	1	2014
Essex Field Club	<i>Bromus racemosus</i>	flowering plant	Smooth Brome	Cranham NNE	TQ5888	1	2006
Essex Field Club	<i>Bromus secalinus</i>	flowering plant	Rye Brome	Brentwood, Essex (TQ6388)	TQ6388	1	2018
Essex Field Club	<i>Bromus secalinus</i>	flowering plant	Rye Brome	Brentwood, Essex (TQ6488)	TQ6488	1	2018
Essex Field Club	<i>Bromus secalinus</i>	flowering plant	Rye Brome	West Horndon, Brentwood, Essex (TQ6489)	TQ6489	1	2018
Essex Field Club	<i>Bromus x pseudothominei</i>	flowering plant	Lesser Soft-brome	Thorndon Country Park S: SE part	TQ6389	1	2010
Essex Field Club	<i>Bruchus loti</i>	insect - beetle (Coleoptera)		Thorndon Park	TQ6190	1	1987
Essex Field Club	<i>Bryoerythrophyllum recurvirostrum</i>	moss	Red Beard-moss	Brentwood C.P., Warley Place	TQ5891	1	1988
Essex Field Club	<i>Bryonia dioica</i>	flowering plant	White Bryony	Brentwood: Little Warley Hall Lane and Childerditch	TQ6089	1	2015
Essex Field Club	<i>Bryonia dioica</i>	flowering plant	White Bryony	West Horndon, Brentwood, Essex (TQ6489)	TQ6489	1	2018
Essex Field Club	<i>Bryonia dioica</i>	flowering plant	White Bryony	Brentwood, Essex (TQ6388)	TQ6388	1	2019
Essex Field Club	<i>Bryonia dioica</i>	flowering plant	White Bryony	Brentwood: Great Warley Hall	TQ5988	1	2013
Essex Field Club	<i>Bryonia dioica</i>	flowering plant	White Bryony	Jury Hill	TQ6189	1	2002
Essex Field Club	<i>Bryonia dioica</i>	flowering plant	White Bryony	Brentwood: A127 and Childerditch Lane south	TQ6188	1	2015
Essex Field Club	<i>Bryonia dioica</i>	flowering plant	White Bryony	Childerditch industrial estate (Centre TQ608896)	TQ6089	1	2015
Essex Field Club	<i>Bryonia dioica</i>	flowering plant	White Bryony	Brentwood, West Horndon	TQ6288	1	2008
Essex Field Club	<i>Bryonia dioica</i>	flowering plant	White Bryony	Brentwood: West Horndon	TQ6288	1	2016
Essex Field Club	<i>Bryonia dioica</i>	flowering plant	White Bryony	Brentwood, green lane	TQ6489	1	1980
Essex Field Club	<i>Bryonia dioica</i>	flowering plant	White Bryony	Brentwood: Hole Farm and St Mary the Virgin	TQ5889	1	2014

Essex Field Club	<i>Bryonia dioica</i>	flowering plant	White Bryony	Thorndon Country Park S: SW part	TQ6289	1	2002
Essex Field Club	<i>Bryonia dioica</i>	flowering plant	White Bryony	Brentwood Central	TQ5993	1	2009
Essex Field Club	<i>Bryonia dioica</i>	flowering plant	White Bryony	Brentwood: A127 and Little Warley Hall Lane	TQ6088	1	2014
Essex Field Club	<i>Bryonia dioica</i>	flowering plant	White Bryony	Cranham NNE	TQ5888	1	2006
Essex Field Club	<i>Bryonia dioica</i>	flowering plant	White Bryony	Brentwood, West Horndon	TQ6188	1	2009
Essex Field Club	<i>Bryonia dioica</i>	flowering plant	White Bryony	Childerditch	TQ6190	1	1996
Essex Field Club	<i>Bryonia dioica</i>	flowering plant	White Bryony	Brentwood, Little Warley, St Peters churchyard	TQ6088	1	1983
Essex Field Club	<i>Bryophila domestica</i>	insect - moth	Marbled Beauty	Thorndon Park, nr Brentwood	TQ605910	1	1974
Essex Field Club	<i>Bryophila domestica</i>	insect - moth	Marbled Beauty	Great Warley	TQ589917	3	2013
Essex Field Club	<i>Bryophila domestica</i>	insect - moth	Marbled Beauty	Ingrave, nr Brentwood	TQ623922	1	1960
Essex Field Club	<i>Bryum argenteum</i>	moss	Silver-moss	Thorndon Park Forest	TQ608912	1	1985
Essex Field Club	<i>Bryum argenteum</i>	moss	Silver-moss	Ingrave Church	TQ623920	1	1991
Essex Field Club	<i>Bryum argenteum</i>	moss	Silver-moss	Thorndon Park, Childerditch	TQ613904	1	1985
Essex Field Club	<i>Bryum argenteum</i>	moss	Silver-moss	Little Warley Church	TQ604886	1	1989
Essex Field Club	<i>Bryum argenteum</i>	moss	Silver-moss	Brentwood, Thrift Wood	TQ6193	1	1986
Essex Field Club	<i>Bryum capillare</i>	moss	Capillary Thread-moss	Brentwood C.P., Warley Place	TQ5890	1	2013
Essex Field Club	<i>Bryum capillare</i>	moss	Capillary Thread-moss	Little Warley Church	TQ604886	1	1989
Essex Field Club	<i>Bryum capillare</i>	moss	Capillary Thread-moss	Great Warley, Hobbs Hole	TQ5888	1	2006
Essex Field Club	<i>Bryum capillare</i>	moss	Capillary Thread-moss	Brentwood, Thorndon Park North	TQ6091	1	2004
Essex Field Club	<i>Bryum capillare</i>	moss	Capillary Thread-moss	Brentwood C.P., Warley Place	TQ5891	1	2013
Essex Field Club	<i>Bryum capillare</i>	moss	Capillary Thread-moss	Shenfield Common, southern edge	TQ6093	1	2011
Essex Field Club	<i>Bryum capillare</i>	moss	Capillary Thread-moss	Ingrave Church	TQ623920	1	1991
Essex Field Club	<i>Bryum capillare</i>	moss	Capillary Thread-moss	Brentwood, Thorndon Park North	TQ6190	1	2004
Essex Field Club	<i>Bryum capillare</i>	moss	Capillary Thread-moss	Brentwood, Clement's Wood & housing estate	TQ5892	1	2013
Essex Field Club	<i>Bryum dichotomum</i>	moss	Bicoloured Bryum	Thorndon Country Park S: SW part	TQ6289	1	1980
Essex Field Club	<i>Bryum dichotomum</i>	moss	Bicoloured Bryum	Ingrave Church	TQ623920	1	1991
Essex Field Club	<i>Bryum dichotomum</i>	moss	Bicoloured Bryum	Brentwood, Thrift Wood	TQ6093	1	1986
Essex Field Club	<i>Bryum dichotomum</i>	moss	Bicoloured Bryum	Little Warley Church	TQ604886	1	1989
Essex Field Club	<i>Bryum dichotomum</i>	moss	Bicoloured Bryum	Brentwood, Thrift Wood	TQ6193	1	1986
Essex Field Club	<i>Bryum dichotomum</i>	moss	Bicoloured Bryum	Brentwood, Hart's Wood	TQ6092	1	1990
Essex Field Club	<i>Bryum gemmiferum</i>	moss	Small-bud Bryum	Brentwood, Clement's Wood & housing estate	TQ5892	1	2013
Essex Field Club	<i>Bryum pallens</i>	moss	Pale Thread-moss	Childerditch	TQ6190	2	1979
Essex Field Club	<i>Bryum rubens</i>	moss	Crimson-tuber Thread-moss	Ingrave, Hall Wood	TQ6393	1	1988

Essex Field Club	<i>Bryum rubens</i>	moss	Crimson-tuber Thread-moss	Brentwood, Clement's Wood & housing estate	TQ5892	1	2013
Essex Field Club	<i>Bryum rubens</i>	moss	Crimson-tuber Thread-moss	Brentwood, Hart's Wood	TQ6092	1	1990
Essex Field Club	<i>Buddleja davidii</i>	flowering plant	Butterfly-bush	Brentwood Central	TQ5993	1	2009
Essex Field Club	<i>Buddleja davidii</i>	flowering plant	Butterfly-bush	Brentwood: West Horndon	TQ6288	1	2015
Essex Field Club	<i>Buddleja davidii</i>	flowering plant	Butterfly-bush	Brentwood C.P., Warley Gap	TQ5991	1	2018
Essex Field Club	<i>Buddleja davidii</i>	flowering plant	Butterfly-bush	Brentwood: Hole Farm and St Mary the Virgin	TQ5889	1	2014
Essex Field Club	<i>Buddleja davidii</i>	flowering plant	Butterfly-bush	Brentwood: A127 and Childerditch Lane south	TQ6188	1	2015
Essex Field Club	<i>Buddleja davidii</i>	flowering plant	Butterfly-bush	Brentwood, Little Warley Common	TQ6091	1	2018
Essex Field Club	<i>Buddleja davidii</i>	flowering plant	Butterfly-bush	Brentwood, Clement's Wood & housing estate	TQ5892	1	2013
Essex Field Club	<i>Buddleja davidii</i>	flowering plant	Butterfly-bush	Childerditch industrial estate (Centre TQ60896)	TQ6089	1	2015
Essex Field Club	<i>Buddleja davidii</i>	flowering plant	Butterfly-bush	Brentwood C.P., Warley Place, Great Warley.	TQ5891	1	2014
Essex Field Club	<i>Buddleja davidii</i>	flowering plant	Butterfly-bush	Brentwood: Little Warley Hall Lane and Childerditch	TQ6089	1	2015
Essex Field Club	<i>Buddleja davidii</i>	flowering plant	Butterfly-bush	Brentwood C.P., Thorndon Country Park, Car Park	TQ6191	1	2017
Essex Field Club	<i>Buddleja davidii</i>	flowering plant	Butterfly-bush	Brentwood: Great Warley Hall	TQ5988	1	2013
Essex Field Club	<i>Buddleja davidii</i>	flowering plant	Butterfly-bush	Brentwood, West Horndon	TQ6288	1	2008
Essex Field Club	<i>Buddleja davidii</i>	flowering plant	Butterfly-bush	Brentwood, Hart's Wood	TQ6092	1	2018
Essex Field Club	<i>Buddleja davidii</i>	flowering plant	Butterfly-bush	West Horndon, Brentwood, Essex (TQ6489)	TQ6489	1	2018
EFC/EARG	<i>Bufo bufo</i>	amphibian	Common Toad	Brentwood	TQ597904	3	2020
EFC/EARG	<i>Bufo bufo</i>	amphibian	Common Toad	Brentwood	TQ641890	1	2019
EFC/EARG	<i>Bufo bufo</i>	amphibian	Common Toad	Ingrave	TQ625917	1	2015
EFC/EARG	<i>Bufo bufo</i>	amphibian	Common Toad	Brentwood	TQ605916	1	2014
EFC/EARG	<i>Bufo bufo</i>	amphibian	Common Toad	Brentwood, cm13 2la (pinpoint)	TQ612939	1	2012
EFC/EARG	<i>Bufo bufo</i>	amphibian	Common Toad	Warley Brentwood	TQ595920	1	2016
EFC/EARG	<i>Bufo bufo</i>	amphibian	Common Toad	Brentwood	TQ596921	2	2017
EFC/EARG	<i>Bufo bufo</i>	amphibian	Common Toad	Brentwood	TQ626899	3	2019
EFC/EARG	<i>Bufo bufo</i>	amphibian	Common Toad	Hartswood Road, Brentwood, CM14 5	TQ604921	2	2016
EFC/EARG	<i>Bufo bufo</i>	amphibian	Common Toad	Brentwood	TQ604921	2	2020
EFC/EARG	<i>Bufo bufo</i>	amphibian	Common Toad	Brentwood CM13 3LW	TQ626899	1	2017
EFC/EARG	<i>Bufo bufo</i>	amphibian	Common Toad	Warley	TQ587914	2	2018
EFC/EARG	<i>Bufo bufo</i>	amphibian	Common Toad	Brentwood	TQ595920	1	2018
EFC/EARG	<i>Bufo bufo</i>	amphibian	Common Toad	Brentwood	TQ626899	2	2020

EFC/EARG	<i>Bufo bufo</i>	amphibian	Common Toad	Great Warley	TQ602928	2	2013
EFC/EARG	<i>Bufo bufo</i>	amphibian	Common Toad	Brentwood	TQ604921	1	2018
EFC/EARG	<i>Bufo bufo</i>	amphibian	Common Toad	Brentwood & Billericay EWT Survey 2004	TQ627882	1	2004
EFC/EARG	<i>Bufo bufo</i>	amphibian	Common Toad	Thorndon Park	TQ6190	1	1986
EFC/EARG	<i>Bufo bufo</i>	amphibian	Common Toad	29 Dunmow Gardens	TQ627882	1	1995
EFC/EARG	<i>Bufo bufo</i>	amphibian	Common Toad	Brentwood	TQ615932	1	2012
EFC/EARG	<i>Bufo bufo</i>	amphibian	Common Toad	Childerditch Lake	TQ613903	3	2021
EFC/EARG	<i>Bufo bufo</i>	amphibian	Common Toad	West Horndon	TQ612897	1	2020
EFC/EARG	<i>Bufo bufo</i>	amphibian	Common Toad	Brentwood	TQ602928	2	2013
EFC/EARG	<i>Bufo bufo</i>	amphibian	Common Toad	Brentwood	TQ641881	3	2019
EFC/EARG	<i>Bufo bufo</i>	amphibian	Common Toad	Little Warley	TQ605905	3	2020
EFC/EARG	<i>Bufo bufo</i>	amphibian	Common Toad	Brentwood	TQ612909	2	2018
EFC/EARG	<i>Bufo bufo</i>	amphibian	Common Toad	Brentwood, cm13 2ts	TQ615932	1	2012
EFC/EARG	<i>Bufo bufo</i>	amphibian	Common Toad	Warley Place	TQ584911	1	2003
EFC/EARG	<i>Bufo bufo</i>	amphibian	Common Toad	Brentwood	TQ596921	1	2015
EFC/EARG	<i>Bufo bufo</i>	amphibian	Common Toad	Brentwood	TQ626898	2	2010
EFC/EARG	<i>Bufo bufo</i>	amphibian	Common Toad	Herongate	TQ644894	1	2019
EFC/EARG	<i>Bufo bufo</i>	amphibian	Common Toad	Brentwood	TQ604921	1	2018
EFC/EARG	<i>Bufo bufo</i>	amphibian	Common Toad	Brentwood CM13 3RU	TQ610909	1	2017
EFC/EARG	<i>Bufo bufo</i>	amphibian	Common Toad	Warley Brentwood	TQ595920	1	2016
EFC/EARG	<i>Bufo bufo</i>	amphibian	Common Toad	Brentwood	TQ595921	2	2020
EFC/EARG	<i>Bufo bufo</i>	amphibian	Common Toad	Brentwood	TQ626899	3	2016
EFC/EARG	<i>Bufo bufo</i>	amphibian	Common Toad	Hartwood Golf Course Pond, Brentwood	TQ616922	1	2017
EFC/EARG	<i>Bufo bufo</i>	amphibian	Common Toad	Brentwood	TQ604921	2	2020
EFC/EARG	<i>Bufo bufo</i>	amphibian	Common Toad	Brentwood & Billericay EWT Survey 2004	TQ647924	1	2004
EFC/EARG	<i>Bufo bufo</i>	amphibian	Common Toad	Thriftwood Scout Camp	TQ613934	1	2019
EFC/EARG	<i>Bufo bufo</i>	amphibian	Common Toad	Brentwood	TQ589926	1	2017
EFC/EARG	<i>Bufo bufo</i>	amphibian	Common Toad	Brentwood	TQ616922	1	2015
EFC/EARG	<i>Bufo bufo</i>	amphibian	Common Toad	Childerditch Wood	TQ611906	1	2002
EFC/EARG	<i>Bufo bufo</i>	amphibian	Common Toad	West Horndon	TQ615892	2	2016
EFC/EARG	<i>Bufo bufo</i>	amphibian	Common Toad	Brentwood	TQ604921	1	2011
EFC/EARG	<i>Bufo bufo</i>	amphibian	Common Toad	Brentwood & Billericay EWT Survey 2004	TQ588939	1	2004
EFC/EARG	<i>Bufo bufo</i>	amphibian	Common Toad	Little Warley	TQ606904	1	2020
EFC/EARG	<i>Bufo bufo</i>	amphibian	Common Toad	Brentwood	TQ612939	1	2012
EFC/EARG	<i>Bufo bufo</i>	amphibian	Common Toad	Brentwood, Thorndon Country Park	TQ629898	1	2014
EFC/EARG	<i>Bufo bufo</i>	amphibian	Common Toad	West Horndon	TQ612904	1	2018

Essex Field Club	<i>Bupalus piniaria</i>	insect - moth	Bordered White	Thorndon Country Park North, Little Warley Common (mixed wood)	TQ605912	1	2010
Essex Field Club	<i>Bupalus piniaria</i>	insect - moth	Bordered White	Ingrave,nr Brentwood	TQ623922	1	1975
Essex Field Club	<i>Bupalus piniaria</i>	insect - moth	Bordered White	Brentwood - near Little Warley Common, Thorndon Country Park Nth	TQ605912	1	2010
Essex Field Club	<i>Bupalus piniaria</i>	insect - moth	Bordered White	Thorndon Country Park North (mixed wood)	TQ605913	1	2010
Essex Field Club	<i>Bupalus piniaria</i>	insect - moth	Bordered White	BRENTWOOD - THORNDON COUNTRY PARK NORTH	TQ612913	1	2008
Essex Birdwatching Society	<i>Buteo buteo</i>	bird	Buzzard	Thorndon CP North	TQ6091	39	2019
Essex Birdwatching Society	<i>Buteo buteo</i>	bird	Buzzard	Brentwood, St. Faith's Park	TQ5893	3	2016
Essex Birdwatching Society	<i>Buteo buteo</i>	bird	Buzzard	Ingrave Hall	TQ6293	1	2013
Essex Birdwatching Society	<i>Buteo buteo</i>	bird	Buzzard	Mobile-TQ5888	TQ5888	1	2015
Essex Birdwatching Society	<i>Buteo buteo</i>	bird	Buzzard	Warley	TQ5893	7	2016
Essex Birdwatching Society	<i>Buteo buteo</i>	bird	Buzzard	Warley Place Nature Reserve	TQ5891	1	2014
Essex Birdwatching Society	<i>Buteo buteo</i>	bird	Buzzard	A127 Childerditch Lane	TQ6188	1	2019
Essex Birdwatching Society	<i>Buteo buteo</i>	bird	Buzzard	Dark Lane Warley	TQ5892	1	2020
Essex Birdwatching Society	<i>Buteo buteo</i>	bird	Buzzard	Thorndon CP (North)	TQ6091	38	2020
Essex Birdwatching Society	<i>Buteo buteo</i>	bird	Buzzard	Brentwood	TQ6293	1	2019
Essex Birdwatching Society	<i>Buteo buteo</i>	bird	Buzzard	Hutton	TQ6494	1	2016
Essex Birdwatching Society	<i>Buteo buteo</i>	bird	Buzzard	M25/A127 Junction 29	TQ5888	22	2020
Essex Birdwatching Society	<i>Buteo buteo</i>	bird	Buzzard	TQ5888 Folkes Farm	TQ5888	1	2015
Essex Birdwatching Society	<i>Buteo buteo</i>	bird	Buzzard	Warley Place EWT	TQ5890	8	2020
Essex Birdwatching Society	<i>Buteo buteo</i>	bird	Buzzard	Codham Hall Farm	TQ5888	11	2015
Essex Birdwatching Society	<i>Buteo buteo</i>	bird	Buzzard	Thorndon CP	TQ6091	9	2019

Essex Birdwatching Society	<i>Buteo buteo</i>	bird	Buzzard	Warley Place CP	TQ5890	10	2017
Essex Birdwatching Society	<i>Buteo buteo</i>	bird	Buzzard	A128 Brentwood	TQ6192	1	2016
Essex Birdwatching Society	<i>Buteo buteo</i>	bird	Buzzard	Great Warley Hall	TQ5890	1	2015
Essex Birdwatching Society	<i>Buteo buteo</i>	bird	Buzzard	M25 J29, Cranham	TQ5888	1	2015
Essex Birdwatching Society	<i>Buteo buteo</i>	bird	Buzzard	Thorndon Park North	TQ6091	19	2020
Essex Birdwatching Society	<i>Buteo buteo</i>	bird	Buzzard	Childerditch	TQ6189	2	2020
Essex Birdwatching Society	<i>Buteo buteo</i>	bird	Buzzard	Thorndon Country Park	TQ6090	2	2019
Essex Birdwatching Society	<i>Buteo buteo</i>	bird	Buzzard	Warley Place	TQ5890	1	2013
Essex Birdwatching Society	<i>Buteo buteo</i>	bird	Buzzard	West Horndon	TQ6288	1	2018
Essex Birdwatching Society	<i>Buteo buteo</i>	bird	Buzzard	A127 Horndon	TQ6289	1	2016
Essex Birdwatching Society	<i>Buteo buteo</i>	bird	Buzzard	Great Warley	TQ5890	2	2019
Essex Birdwatching Society	<i>Buteo buteo</i>	bird	Buzzard	Thorndon CP South	TQ6290	46	2019
Essex Birdwatching Society	<i>Buteo buteo</i>	bird	Buzzard	Brook Street	TQ5893	2	2017
Essex Birdwatching Society	<i>Buteo buteo</i>	bird	Buzzard	Little Warley Common (TQ69 A)	TQ6191	2	2015
Essex Birdwatching Society	<i>Buteo buteo</i>	bird	Buzzard	North Ockendon	TQ5894	1	2013
Essex Birdwatching Society	<i>Buteo buteo</i>	bird	Buzzard	Warley	TQ5992	7	2020
Essex Birdwatching Society	<i>Buteo buteo</i>	bird	Buzzard	Warley Place NR	TQ5890	5	2019
Essex Birdwatching Society	<i>Buteo buteo</i>	bird	Buzzard	A127 Childerditch Lane	TQ6189	1	2019
Essex Birdwatching Society	<i>Buteo buteo</i>	bird	Buzzard	Dunton Hills Golf Course	TQ6388	1	2019
Essex Birdwatching Society	<i>Buteo buteo</i>	bird	Buzzard	Thorndon CP (South)	TQ6290	27	2020
Essex Birdwatching Society	<i>Buteo buteo</i>	bird	Buzzard	Brentwood, St Faith's Park	TQ5893	1	2017

Essex Birdwatching Society	<i>Buteo buteo</i>	bird	Buzzard	Ingrave	TQ6293	1	2016
Essex Birdwatching Society	<i>Buteo buteo</i>	bird	Buzzard	Mill Wood	TQ6289	1	2014
Essex Birdwatching Society	<i>Buteo buteo</i>	bird	Buzzard	TQ5891	TQ5891	4	2015
Essex Birdwatching Society	<i>Buteo buteo</i>	bird	Buzzard	Warley Place EWT	TQ5891	1	2016
Essex Birdwatching Society	<i>Buteo buteo</i>	bird	Buzzard	187 Brentwood Road Brentwood	TQ6391	1	2020
Essex Birdwatching Society	<i>Buteo buteo</i>	bird	Buzzard	codham hall farm offices	TQ5888	24	2016
Essex Birdwatching Society	<i>Buteo buteo</i>	bird	Buzzard	Thorndon CP	TQ6092	1	2017
Essex Birdwatching Society	<i>Buteo buteo</i>	bird	Buzzard	Warley Place CP	TQ5891	1	2017
Essex Birdwatching Society	<i>Buteo buteo</i>	bird	Buzzard	Brentwood	TQ5993	3	2020
Essex Birdwatching Society	<i>Buteo buteo</i>	bird	Buzzard	Hutton	TQ6293	3	2020
Essex Birdwatching Society	<i>Buteo buteo</i>	bird	Buzzard	M25.nr. Jnct.29	TQ5888	1	2014
Essex Birdwatching Society	<i>Buteo buteo</i>	bird	Buzzard	Thorndon Park South	TQ6290	20	2020
Essex Birdwatching Society	<i>Buteo buteo</i>	bird	Buzzard	Childerditch Lane, Warley	TQ6091	1	2013
Essex Birdwatching Society	<i>Buteo buteo</i>	bird	Buzzard	Thorndon CP	TQ6090	2	2019
Essex Birdwatching Society	<i>Buteo buteo</i>	bird	Buzzard	Warley Place	TQ5891	1	2015
Essex Birdwatching Society	<i>Buteo buteo</i>	bird	Buzzard	West Horndon	TQ6488	1	2020
Essex Birdwatching Society	<i>Buteo buteo</i>	bird	Buzzard	A127 nr Childerditch	TQ6089	1	2015
Essex Birdwatching Society	<i>Buteo buteo</i>	bird	Buzzard	Great Warley	TQ5891	2	2020
Essex Birdwatching Society	<i>Buteo buteo</i>	bird	Buzzard	Thorndon CP: Jury Hill	TQ618893	1	2014
Essex Birdwatching Society	<i>Buteo buteo</i>	bird	Buzzard	Childerditch	TQ6089	1	2015
Essex Birdwatching Society	<i>Buteo buteo</i>	bird	Buzzard	M25 J29 A127 Codham Hall Farm	TQ5888	59	2019

Essex Birdwatching Society	<i>Buteo buteo</i>	bird	Buzzard	South Weald, Calcott Hall Farm	TQ5894	1	2014
Essex Birdwatching Society	<i>Buteo buteo</i>	bird	Buzzard	Warley CP	TQ6091	1	2015
Essex Birdwatching Society	<i>Buteo buteo</i>	bird	Buzzard	Weald Park, Brentwood, Essex	TQ5894	1	2014
Essex Birdwatching Society	<i>Buteo buteo</i>	bird	Buzzard	A127 Great Warley	TQ5988	1	2016
Essex Birdwatching Society	<i>Buteo buteo</i>	bird	Buzzard	Essex, West Horndon	TQ6288	1	2015
Essex Birdwatching Society	<i>Buteo lagopus</i>	bird	Rough-legged Buzzard	East Horndon	TQ6389	1	2014
Essex Field Club	<i>Butomus umbellatus</i>	flowering plant	Flowering-rush	Brentwood: A128 and east of West Horndon	TQ6388	1	2017
Essex Field Club	<i>Buxus sempervirens</i>	flowering plant	Box	Brentwood: Hole Farm and St Mary the Virgin	TQ5889	1	2014
Essex Field Club	<i>Buxus sempervirens</i>	flowering plant	Box	Brentwood C.P., Warley Place, Great Warley.	TQ5891	1	2014
Essex Field Club	<i>Buxus sempervirens</i>	flowering plant	Box	Brentwood: A127 and Childerditch Lane south	TQ6188	1	2015
Essex Field Club	<i>Buxus sempervirens</i>	flowering plant	Box	Brentwood C.P., Great Warley, Warley Place	TQ5890	1	2014
Essex Field Club	<i>Byrrhus pilula</i>	insect - beetle (Coleoptera)	Pill Beetle	Thorndon Park	TQ6190	1	1987
Essex Field Club	<i>Byssomerulius corium</i>	fungus		Thorndon Country Park S: N part	TQ6290	1	2011
Essex Field Club	<i>Byssomerulius corium</i>	fungus		Thorndon Country Park S: SW part	TQ6289	2	2016
Essex Field Club	<i>Byturus tomentosus</i>	insect - beetle (Coleoptera)	Raspberry Beetle	Thorndon Park	TQ6190	1	1987
Essex Field Club	<i>Cabera exanthemata</i>	insect - moth	Common Wave	Thorndon Park, Childerditch Street	TQ614903	1	1974
Essex Field Club	<i>Cabera exanthemata</i>	insect - moth	Common Wave	Ingrave, nr Brentwood	TQ623922	1	1960
Essex Field Club	<i>Cabera exanthemata</i>	insect - moth	Common Wave	Thorndon Park, nr Brentwood	TQ605910	1	1974
Essex Field Club	<i>Cabera exanthemata</i>	insect - moth	Common Wave	Thorndon Country Park, Brentwood	TQ605910	1	1973
Essex Field Club	<i>Cabera pusaria</i>	insect - moth	Common White Wave	Great Warley	TQ589917	1	2013
Essex Field Club	<i>Cabera pusaria</i>	insect - moth	Common White Wave	Thorndon Country Park, Brentwood	TQ605910	1	1973
Essex Field Club	<i>Cabera pusaria</i>	insect - moth	Common White Wave	Brentwood - near Little Warley Common, Thorndon Country Park Nth	TQ605912	1	2010

Essex Field Club	<i>Cabera pusaria</i>	insect - moth	Common White Wave	Thorndon Country Park North (mixed wood)	TQ605913	1	2010
Essex Field Club	<i>Cabera pusaria</i>	insect - moth	Common White Wave	Thorndon Country Park	TQ605914	1	2013
Essex Field Club	<i>Cabera pusaria</i>	insect - moth	Common White Wave	Great Warley: CM13 3AG	TQ589917	1	2017
Essex Field Club	<i>Cabera pusaria</i>	insect - moth	Common White Wave	Thorndon Park, Childerditch Street	TQ614903	1	1974
Essex Field Club	<i>Cabera pusaria</i>	insect - moth	Common White Wave	BRENTWOOD - THORNDON COUNTRY PARK NORTH	TQ612913	5	2013
Essex Field Club	<i>Cabera pusaria</i>	insect - moth	Common White Wave	Thorndon Country Park North, Little Warley Common (mixed wood)	TQ605912	1	2010
Essex Field Club	<i>Cabera pusaria</i>	insect - moth	Common White Wave	Thorndon Country Park North	TQ605913	1	2009
Essex Field Club	<i>Cabera pusaria</i>	insect - moth	Common White Wave	Ingrave, nr Brentwood	TQ623922	1	1960
Essex Field Club	<i>Cabera pusaria</i>	insect - moth	Common White Wave	Thorndon Park, nr Brentwood	TQ605910	1	1974
Essex Field Club	<i>Cacoecimorpha pronubana</i>	insect - moth	Carnation Tortrix	BRENTWOOD - THORNDON COUNTRY PARK NORTH	TQ612913	1	2009
Essex Field Club	<i>Cacoecimorpha pronubana</i>	insect - moth	Carnation Tortrix	Thorndon Country Park North	TQ605913	1	2009
Essex Field Club	<i>Calamoncosis glyceriae</i>	insect - true fly (Diptera)		Thorndon Park	TQ613904	1	1984
Essex Field Club	<i>Calathus fuscipes</i>	insect - beetle (Coleoptera)		Thorndon Park, Childerditch	TQ613904	1	1983
Essex Field Club	<i>Calathus fuscipes</i>	insect - beetle (Coleoptera)		Thorndon Park South	TQ632895	1	1983
Essex Field Club	<i>Calathus melanocephalus</i>	insect - beetle (Coleoptera)		Thorndon Park South	TQ632895	1	1983
Essex Field Club	<i>Calathus melanocephalus</i>	insect - beetle (Coleoptera)		Thorndon Park, Childerditch	TQ613904	1	1983
Essex Field Club	<i>Calathus melanocephalus</i>	insect - beetle (Coleoptera)		Thorndon Park	TQ6190	1	1987
Essex Field Club	<i>Calathus rotundicollis</i>	insect - beetle (Coleoptera)		Thorndon Park South	TQ632895	1	1983
Essex Field Club	<i>Calathus rotundicollis</i>	insect - beetle (Coleoptera)		Thorndon Park, Childerditch	TQ613904	1	1983
Essex Field Club	<i>Calathus rotundicollis</i>	insect - beetle (Coleoptera)		Thorndon Park	TQ6190	1	1987
Essex Field Club	<i>Calendula officinalis</i>	flowering plant	Pot Marigold	Childerditch industrial estate (Centre TQ608896)	TQ6089	1	2015
Essex Field Club	<i>Calendula officinalis</i>	flowering plant	Pot Marigold	Brentwood Central	TQ5993	1	2009
Essex Field Club	<i>Calendula officinalis</i>	flowering plant	Pot Marigold	Brentwood: West Horndon	TQ6288	1	2015
Essex Birdwatching Society	<i>Calidris alba</i>	bird	Sanderling	The Naze	TQ6190	1	2015

Essex Field Club	<i>Callicerus obscurus</i>	insect - beetle (Coleoptera)		Thorndon Park	TQ6190	1	1987
Essex Field Club	<i>Callicerus rigidicornis</i>	insect - beetle (Coleoptera)		Thorndon Park	TQ6190	1	1987
Essex Field Club	<i>Calliargon cordifolium</i>	moss	Heart-leaved Spear-moss	Thorndon Park, Childerditch	TQ613904	1	1985
Essex Field Club	<i>Calliargon cordifolium</i>	moss	Heart-leaved Spear-moss	Thorndon Country Park S: SW part	TQ6289	1	1980
Essex Field Club	<i>Calliargon cordifolium</i>	moss	Heart-leaved Spear-moss	Childerditch Pond	TQ6090	1	1973
Essex Field Club	<i>Calliargon cordifolium</i>	moss	Heart-leaved Spear-moss	Thorndon Park South, small overgrown pond in SE segment of Mill	TQ629895	1	1981
Essex Field Club	<i>Calliargon cordifolium</i>	moss	Heart-leaved Spear-moss	Childerditch, Upper Pond	TQ610906	1	1987
Essex Field Club	<i>Calliargonella cuspidata</i>	moss	Pointed Spear-moss	Great Warley, Regimental Chapel	TQ592913	1	1986
Essex Field Club	<i>Calliargonella cuspidata</i>	moss	Pointed Spear-moss	Little Warley Common	TQ605906	1	1984
Essex Field Club	<i>Calliargonella cuspidata</i>	moss	Pointed Spear-moss	Brentwood, Thorndon Park North	TQ6091	1	2004
Essex Field Club	<i>Calliargonella cuspidata</i>	moss	Pointed Spear-moss	Thorndon Country Park S: SW part	TQ6289	1	1980
Essex Field Club	<i>Calliopum aeneum</i>	insect - true fly (Diptera)		Thorndon Park	TQ620915	1	1977
Essex Field Club	<i>Calliopum simillimum</i>	insect - true fly (Diptera)		Thorndon Park	TQ620915	1	1977
Essex Field Club	<i>Calliopum simillimum</i>	insect - true fly (Diptera)		Thorndon Park	TQ613904	1	1984
Essex Field Club	<i>Calliteara pudibunda</i>	insect - moth	Pale Tussock	BRENTWOOD - THORNDON COUNTRY PARK NORTH	TQ612913	4	2010
Essex Field Club	<i>Calliteara pudibunda</i>	insect - moth	Pale Tussock	Thorndon Park,nr Brentwood	TQ605910	1	1974
Essex Field Club	<i>Calliteara pudibunda</i>	insect - moth	Pale Tussock	Thorndon Country Park North, Little Warley Common (mixed wood)	TQ605912	1	2010
Essex Field Club	<i>Calliteara pudibunda</i>	insect - moth	Pale Tussock	Ingrave,nr Brentwood	TQ623922	1	1960
Essex Field Club	<i>Calliteara pudibunda</i>	insect - moth	Pale Tussock	Brentwood - near Little Warley Common, Thorndon Country Park Nth	TQ605912	1	2010
Essex Field Club	<i>Calliteara pudibunda</i>	insect - moth	Pale Tussock	Thorndon Country Park,Brentwood	TQ605910	1	1973
Essex Field Club	<i>Calliteara pudibunda</i>	insect - moth	Pale Tussock	Thorndon Country Park North (mixed wood)	TQ605913	1	2010
Essex Field Club	<i>Callitriche agg.</i>	flowering plant	Water-starwort	Brentwood, Essex (TQ6488)	TQ6488	1	2018
Essex Field Club	<i>Callitriche brutia sens. lat.</i>	flowering plant		West Horndon, Brentwood, Essex (TQ6489)	TQ6489	1	2018

Essex Field Club	<i>Callitriche stagnalis</i>	flowering plant	Common Water-starwort	Brentwood C.P., Warley Place, Great Warley.	TQ5891	1	2016
Essex Field Club	<i>Callitriche stagnalis</i>	flowering plant	Common Water-starwort	Holdens Wood	TQ591911	1	1981
Essex Field Club	<i>Callitriche stagnalis</i>	flowering plant	Common Water-starwort	Brentwood, Thrift Wood	TQ6193	1	1987
Essex Field Club	<i>Callitriche stagnalis</i>	flowering plant	Common Water-starwort	Brentwood, Hart's Wood	TQ6092	1	2018
Essex Field Club	<i>Callitriche stagnalis</i>	flowering plant	Common Water-starwort	Brentwood C.P., Thorndon Country Park	TQ6091	1	2017
Essex Field Club	<i>Callitriche stagnalis</i>	flowering plant	Common Water-starwort	Childerditch	TQ6190	1	1996
Essex Field Club	<i>Callitriche stagnalis</i>	flowering plant	Common Water-starwort	Brentwood, Thorndon Park	TQ6191	1	1983
Essex Field Club	<i>Callophrys rubi</i>	insect - butterfly	Green Hairstreak	Great Warley: M25 embankment (Codham Hall washland area)	TQ582890	1	2020
Essex Field Club	<i>Callophrys rubi</i>	insect - butterfly	Green Hairstreak	Creaseys Farm James Wood Little Bladens Wood	TQ6493	1	2019
Essex Field Club	<i>Calocera viscosa</i>	fungus		Thorndon Park North, The Forest (decid)	TQ6091	2	2010
Essex Field Club	<i>Calocera viscosa</i>	fungus		Thorndon Country Park S: SW part	TQ6289	1	2016
Essex Field Club	<i>Calocera viscosa</i>	fungus		Thorndon Park North, The Forest and Little Warley Common (decid)	TQ6091	1	2011
Essex Field Club	<i>Calocera viscosa</i>	fungus		Thorndon Park North (decid wood)	TQ6091	1	2019
Essex Field Club	<i>Calocybe carnea</i>	fungus		Brentwood Central	TQ5993	1	2010
Essex Field Club	<i>Calodromius spilotus</i>	insect - beetle (Coleoptera)		Thorndon Park, Childerditch	TQ613904	1	1983
Essex Field Club	<i>Calophasia lunula</i>	insect - moth	Toadflax Brocade	Great Warley: Warley Hill	TQ589917	2	2019
Essex Field Club	<i>Calopteryx splendens</i>	insect - dragonfly (Odonata)	Banded Demoiselle	Essex	TQ597905	1	2000
Essex Field Club	<i>Calopteryx splendens</i>	insect - dragonfly (Odonata)	Banded Demoiselle	Essex	TQ583893	1	2000
Essex Field Club	<i>Caloptilia betulicola</i>	insect - moth	a moth	BRENTWOOD - THORNDON COUNTRY PARK NORTH	TQ612913	1	2011
Essex Field Club	<i>Caltha palustris</i>	flowering plant	Marsh-marigold	Warley Place	TQ583909	1	1981
Essex Field Club	<i>Caltha palustris</i>	flowering plant	Marsh-marigold	Brentwood: Hole Farm and St Mary the Virgin	TQ5889	1	2014
Essex Field Club	<i>Caltha palustris</i>	flowering plant	Marsh-marigold	Holdens Wood	TQ591911	1	1981
Essex Field Club	<i>Caltha palustris</i>	flowering plant	Marsh-marigold	Brentwood C.P., Warley Place, Great Warley.	TQ5891	1	2014
Essex Field Club	<i>Caltha palustris subsp. polypetala</i>	flowering plant		Brentwood C.P., Great Warley, Warley Place	TQ5890	1	2014
Essex Field Club	<i>Calvia quattuordecimguttata</i>	insect - beetle (Coleoptera)	Cream-spot Ladybird	Thorndon CP North	TQ6091	1	2019

Essex Field Club	<i>Calvia quattuordecimguttata</i>	insect - beetle (Coleoptera)	Cream-spot Ladybird	Warley Hall Wood	TQ601889	1	1984
Essex Field Club	<i>Calvia quattuordecimguttata</i>	insect - beetle (Coleoptera)	Cream-spot Ladybird	Warley Place	TQ583909	1	1983
Essex Field Club	<i>Calypogeia arguta</i>	liverwort	Notched Pouchwort	Brentwood, Thorndon Park North	TQ6091	1	2014
Essex Field Club	<i>Calypogeia arguta</i>	liverwort	Notched Pouchwort	Brentwood, Hart's Wood	TQ6092	2	1990
Essex Field Club	<i>Calypogeia arguta</i>	liverwort	Notched Pouchwort	Brentwood, Thorndon Park North	TQ6190	2	2004
Essex Field Club	<i>Calypogeia arguta</i>	liverwort	Notched Pouchwort	Brentwood, Thorndon Park North	TQ6090	1	1994
Essex Field Club	<i>Calypogeia fissa</i>	liverwort	Common Pouchwort	Brentwood, Thorndon Park North	TQ6090	3	2004
Essex Field Club	<i>Calypogeia fissa</i>	liverwort	Common Pouchwort	Great Warley, Warley Gap	TQ5991	1	1984
Essex Field Club	<i>Calypogeia fissa</i>	liverwort	Common Pouchwort	Brentwood, Hart's Wood	TQ6092	2	1990
Essex Field Club	<i>Calypogeia fissa</i>	liverwort	Common Pouchwort	Great Warley, Holdens Wood	TQ5991	1	1986
Essex Field Club	<i>Calypogeia fissa</i>	liverwort	Common Pouchwort	Brentwood, Thrift Wood	TQ6193	2	1986
Essex Field Club	<i>Calypogeia fissa</i>	liverwort	Common Pouchwort	Brentwood, Thorndon Park North	TQ6091	1	1995
Essex Field Club	<i>Calypogeia fissa</i>	liverwort	Common Pouchwort	Little Warley Common, bridge over stream	TQ602912	1	1973
Essex Field Club	<i>Calypogeia fissa</i>	liverwort	Common Pouchwort	Brentwood, Kent's Wood	TQ6091	2	1995
Essex Field Club	<i>Calypogeia fissa</i>	liverwort	Common Pouchwort	Great Warley, Holdens Wood (east)	TQ594911	1	1984
Essex Field Club	<i>Calypogeia fissa</i>	liverwort	Common Pouchwort	Great Warley, Holdens Wood	TQ5891	2	1986
Essex Field Club	<i>Calypogeia fissa</i>	liverwort	Common Pouchwort	Brentwood, Thorndon Park North	TQ6190	1	2004
Essex Field Club	<i>Calypogeia fissa</i>	liverwort	Common Pouchwort	Little Wartley, Scrub Hill	TQ6091	1	1979
Essex Field Club	<i>Calypogeia muelleriana</i>	liverwort	Mueller's Pouchwort	Brentwood, Hart's Wood	TQ6092	2	1990
Essex Field Club	<i>Calystegia sepium</i>	flowering plant	Hedge Bindweed	Brentwood: A127 and Childerditch Lane south	TQ6188	1	2015
Essex Field Club	<i>Calystegia sepium</i>	flowering plant	Hedge Bindweed	Brentwood, Essex (TQ6488)	TQ6488	1	2018
Essex Field Club	<i>Calystegia sepium</i>	flowering plant	Hedge Bindweed	Brentwood C.P., Thorndon Country Park	TQ6190	1	2017
Essex Field Club	<i>Calystegia sepium</i>	flowering plant	Hedge Bindweed	Chindits :Lane area	TQ5992	1	2010
Essex Field Club	<i>Calystegia sepium</i>	flowering plant	Hedge Bindweed	Brentwood: A128 and east of West Horndon	TQ6388	1	2016
Essex Field Club	<i>Calystegia sepium</i>	flowering plant	Hedge Bindweed	Brentwood, Hart's Wood	TQ6092	1	2018
Essex Field Club	<i>Calystegia sepium</i>	flowering plant	Hedge Bindweed	Brentwood, Essex (TQ6388)	TQ6388	1	2018
Essex Field Club	<i>Calystegia sepium</i>	flowering plant	Hedge Bindweed	Brentwood C.P., Herongate	TQ6490	1	2017
Essex Field Club	<i>Calystegia sepium</i>	flowering plant	Hedge Bindweed	Childerditch	TQ6190	1	1996

Essex Field Club	<i>Calystegia sepium subsp. sepium</i>	flowering plant	Hedge Bindweed	Brentwood: Hole Farm and St Mary the Virgin	TQ5889	1	2014
Essex Field Club	<i>Calystegia sepium subsp. sepium</i>	flowering plant	Hedge Bindweed	Brentwood: A127 and Little Warley Hall Lane	TQ6088	1	2014
Essex Field Club	<i>Calystegia sepium subsp. sepium</i>	flowering plant	Hedge Bindweed	Cranham NNE	TQ5888	1	2005
Essex Field Club	<i>Calystegia sepium subsp. sepium</i>	flowering plant	Hedge Bindweed	Brentwood: Little Warley Hall Lane and Childerditch	TQ6089	1	2015
Essex Field Club	<i>Calystegia sepium subsp. sepium</i>	flowering plant	Hedge Bindweed	Brentwood: Great Warley Hall	TQ5988	1	2013
Essex Field Club	<i>Calystegia sepium subsp. sepium</i>	flowering plant	Hedge Bindweed	Brentwood Central	TQ5993	1	2009
Essex Field Club	<i>Calystegia sepium subsp. sepium</i>	flowering plant	Hedge Bindweed	Thorndon Country Park S: SE part	TQ6389	1	2010
Essex Field Club	<i>Calystegia sepium subsp. sepium</i>	flowering plant	Hedge Bindweed	Brentwood: West Horndon	TQ6288	1	2015
Essex Field Club	<i>Calystegia sepium subsp. sepium f. colorata</i>	flowering plant	Hedge Bindweed (Pink Form)	Brentwood: A127 and Childerditch Lane south	TQ6188	1	2015
Essex Field Club	<i>Calystegia silvatica</i>	flowering plant	Large Bindweed	Brentwood: A128 and east of West Horndon	TQ6388	1	2017
Essex Field Club	<i>Calystegia silvatica</i>	flowering plant	Large Bindweed	Warley Hospital	TQ5992	1	2010
Essex Field Club	<i>Calystegia silvatica</i>	flowering plant	Large Bindweed	Brentwood, Essex (TQ6488)	TQ6488	1	2018
Essex Field Club	<i>Calystegia silvatica</i>	flowering plant	Large Bindweed	Dunton Hills (golf course)	TQ6488	1	2016
Essex Field Club	<i>Calystegia silvatica</i>	flowering plant	Large Bindweed	Childerditch industrial estate (Centre TQ608896)	TQ6089	1	2015
Essex Field Club	<i>Calystegia silvatica</i>	flowering plant	Large Bindweed	Brentwood: Great Warley Hall	TQ5988	1	2013
Essex Field Club	<i>Calystegia silvatica</i>	flowering plant	Large Bindweed	Brentwood, Hart's Wood	TQ6092	1	2018
Essex Field Club	<i>Calystegia silvatica</i>	flowering plant	Large Bindweed	Thorndon Country Park S: N part	TQ6290	1	2010
Essex Field Club	<i>Calystegia silvatica</i>	flowering plant	Large Bindweed	Brentwood Central	TQ5993	1	2009
Essex Field Club	<i>Calystegia silvatica</i>	flowering plant	Large Bindweed	Cranham NNE	TQ5888	1	2006
Essex Field Club	<i>Calystegia silvatica</i>	flowering plant	Large Bindweed	Brentwood: Little Warley Hall Lane and Childerditch	TQ6089	1	2015
Essex Field Club	<i>Calystegia silvatica subsp. disjuncta</i>	flowering plant		Brentwood: A127 and Little Warley Hall Lane	TQ6088	1	2014
Essex Field Club	<i>Calystegia silvatica var. silvatica</i>	flowering plant		Brentwood: West Horndon	TQ6288	1	2015
Essex Field Club	<i>Calystegia x lucana</i>	flowering plant	C. sepium x silvatica	Dunton Hills (golf course)	TQ6488	1	2016
Essex Field Club	<i>Calystegia x lucana</i>	flowering plant	C. sepium x silvatica	Brentwood: West Horndon	TQ6288	1	2015
Essex Field Club	<i>Calystegia x lucana</i>	flowering plant	C. sepium x silvatica	Brentwood: A128 and east of West Horndon	TQ6388	1	2016

Essex Field Club	<i>Calystegia x lucana</i>	flowering plant	<i>C. sepium x silvatica</i>	Childerditch industrial estate (Centre TQ608896)	TQ6089	1	2015
Essex Field Club	<i>Calystegia x lucana</i>	flowering plant	<i>C. sepium x silvatica</i>	Brentwood: Little Warley Hall Lane and Childerditch	TQ6089	1	2015
Essex Field Club	<i>Calystegia x lucana</i>	flowering plant	<i>C. sepium x silvatica</i>	Brentwood: A127 and Childerditch Lane south	TQ6188	1	2016
Essex Field Club	<i>Camarota curvipennis</i>	insect - true fly (Diptera)		Codham Hall Wood	TQ584887	1	1985
Essex Field Club	<i>Camilla flavicauda</i>	insect - true fly (Diptera)		Warley Place	TQ583910	1	1990
Essex Field Club	<i>Campaea margaritaria</i>	insect - moth	Light Emerald	Thorndon Country Park North (mixed wood)	TQ605913	1	2010
Essex Field Club	<i>Campaea margaritaria</i>	insect - moth	Light Emerald	Thorndon Country Park	TQ605914	1	2013
Essex Field Club	<i>Campaea margaritaria</i>	insect - moth	Light Emerald	Thorndon Park, Childerditch Street	TQ614903	1	1974
Essex Field Club	<i>Campaea margaritaria</i>	insect - moth	Light Emerald	Great Warley	TQ589917	5	2014
Essex Field Club	<i>Campaea margaritaria</i>	insect - moth	Light Emerald	Thorndon CP: Countryside Centre yard	TQ606914	1	2011
Essex Field Club	<i>Campaea margaritaria</i>	insect - moth	Light Emerald	Brentwood - near Little Warley Common, Thorndon Country Park Nth	TQ605912	2	2010
Essex Field Club	<i>Campaea margaritaria</i>	insect - moth	Light Emerald	Thorndon Country Park North, Little Warley Common (mixed wood)	TQ605912	1	2010
Essex Field Club	<i>Campaea margaritaria</i>	insect - moth	Light Emerald	Thorndon Country Park North	TQ605913	1	2009
Essex Field Club	<i>Campaea margaritaria</i>	insect - moth	Light Emerald	Thorndon Park, nr Brentwood	TQ605910	1	1974
Essex Field Club	<i>Campaea margaritaria</i>	insect - moth	Light Emerald	Ingrave, nr Brentwood	TQ623922	1	1960
Essex Field Club	<i>Campaea margaritaria</i>	insect - moth	Light Emerald	Thorndon CP: Countryside Centre yard	TQ607914	1	2011
Essex Field Club	<i>Campaea margaritaria</i>	insect - moth	Light Emerald	BRENTWOOD - THORNDON COUNTRY PARK NORTH	TQ612913	6	2013
Essex Field Club	<i>Campaea margaritaria</i>	insect - moth	Light Emerald	Thorndon Country Park, Brentwood	TQ605910	1	1973
Essex Field Club	<i>Campanula latifolia</i>	flowering plant	Giant Bellflower	Brentwood C.P., Warley Place, Great Warley.	TQ5891	1	2014
Essex Field Club	<i>Campanula portenschlagiana</i>	flowering plant	Adria Bellflower	Brentwood Central	TQ5993	1	2009
Essex Field Club	<i>Campanula portenschlagiana</i>	flowering plant	Adria Bellflower	Brentwood: West Horndon	TQ6288	1	2015
Essex Field Club	<i>Campanula poscharskyana</i>	flowering plant	Trailing Bellflower	Brentwood: West Horndon	TQ6288	1	2015
Essex Field Club	<i>Campanula poscharskyana</i>	flowering plant	Trailing Bellflower	Brentwood Central	TQ5993	1	2009

Essex Field Club	<i>Campanula poscharskyana</i>	flowering plant	Trailing Bellflower	Brentwood, West Horndon	TQ6288	1	2008
Essex Field Club	<i>Campanula rotundifolia</i>	flowering plant	Harebell	Brentwood: West Horndon	TQ6288	1	2016
Essex Field Club	<i>Campanula trachelium</i>	flowering plant	Nettle-leaved Bellflower	Brentwood C.P., Great Warley, Warley Place	TQ5890	1	2014
Essex Field Club	<i>Campanula trachelium</i>	flowering plant	Nettle-leaved Bellflower	Brentwood C.P., Warley Place, Great Warley.	TQ5891	1	2014
Essex Field Club	<i>Campichoeta obscuripennis</i>	insect - true fly (Diptera)		Thorndon Park	TQ613904	1	1984
Essex Field Club	<i>Campichoeta punctum</i>	insect - true fly (Diptera)		Barrack Wood	TQ599920	1	1982
Essex Field Club	<i>Campptogramma bilineata</i>	insect - moth	Yellow Shell	Little Warley Common	TQ605906	1	2020
Essex Field Club	<i>Campptogramma bilineata</i>	insect - moth	Yellow Shell	Warley CP	TQ584927	1	2011
Essex Field Club	<i>Campptogramma bilineata</i>	insect - moth	Yellow Shell	Ingrave,nr Brentwood	TQ623922	1	1960
Essex Field Club	<i>Campptogramma bilineata</i>	insect - moth	Yellow Shell	Thorndon Park,nr Brentwood	TQ605910	1	1974
Essex Field Club	<i>Campptogramma bilineata</i>	insect - moth	Yellow Shell	Great Warley	TQ581912	1	2011
Essex Field Club	<i>Campptogramma bilineata</i>	insect - moth	Yellow Shell	Thorndon Country Park North, Little Warley Common (mixed wood)	TQ605912	1	2010
Essex Field Club	<i>Campptogramma bilineata</i>	insect - moth	Yellow Shell	Little Warley Common	TQ606905	1	2017
Essex Field Club	<i>Campptogramma bilineata</i>	insect - moth	Yellow Shell	Little Warley Common	TQ605905	1	2020
Essex Field Club	<i>Campptogramma bilineata</i>	insect - moth	Yellow Shell	Thorndon Park: Jury Hill	TQ618893	1	2018
Essex Field Club	<i>Campptogramma bilineata</i>	insect - moth	Yellow Shell	Great Warley	TQ589917	2	2012
Essex Field Club	<i>Campptogramma bilineata</i>	insect - moth	Yellow Shell	Thorndon Country Park,Brentwood	TQ605910	1	1973
Essex Field Club	<i>Campptogramma bilineata</i>	insect - moth	Yellow Shell	Brentwood - near Little Warley Common, Thorndon Country Park Nth	TQ605912	1	2010
Essex Field Club	<i>Campptogramma bilineata</i>	insect - moth	Yellow Shell	Little Warley Common	TQ607905	1	2011
Essex Field Club	<i>Campylopus flexuosus</i>	moss	Rusty Swan-neck Moss	Brentwood, Kent's Wood	TQ6091	2	1995
Essex Field Club	<i>Campylopus flexuosus</i>	moss	Rusty Swan-neck Moss	Little Warley Common, bridge over stream	TQ602912	1	1973

Essex Field Club	<i>Campylopus flexuosus</i>	moss	Rusty Swan-neck Moss	Brentwood, Thorndon Park North	TQ6091	2	2004
Essex Field Club	<i>Campylopus flexuosus</i>	moss	Rusty Swan-neck Moss	Brentwood, Hart's Wood	TQ6092	2	1990
Essex Field Club	<i>Campylopus flexuosus</i>	moss	Rusty Swan-neck Moss	Great Warley, Holdens Wood	TQ5991	2	1986
Essex Field Club	<i>Campylopus introflexus</i>	moss	Heath Star Moss	Brentwood, Thorndon Park North	TQ6091	1	2004
Essex Field Club	<i>Campylopus introflexus</i>	moss	Heath Star Moss	Thorndon Country Park S: SW part	TQ6289	1	1980
Essex Field Club	<i>Campylopus introflexus</i>	moss	Heath Star Moss	Brentwood, Kent's Wood	TQ6091	1	1995
Essex Field Club	<i>Campylopus introflexus</i>	moss	Heath Star Moss	Little Warley Common	TQ605906	1	1984
Essex Field Club	<i>Campylopus introflexus</i>	moss	Heath Star Moss	Great Warley, Hobbs Hole	TQ5888	1	2006
Essex Field Club	<i>Campylopus introflexus</i>	moss	Heath Star Moss	Brentwood, Thorndon Park North	TQ6191	1	2004
Essex Field Club	<i>Campylopus introflexus</i>	moss	Heath Star Moss	Brentwood, Thorndon Park North	TQ6090	1	2004
Essex Field Club	<i>Campylopus introflexus</i>	moss	Heath Star Moss	Thorndon Country Park S: N part	TQ6290	1	1980
Essex Field Club	<i>Campylopus introflexus</i>	moss	Heath Star Moss	Brentwood, Hart's Wood	TQ6092	1	1990
Essex Field Club	<i>Campylopus introflexus</i>	moss	Heath Star Moss	Ingrave Church	TQ623920	1	1991
Essex Field Club	<i>Campylopus introflexus</i>	moss	Heath Star Moss	Brentwood, Thrift Wood	TQ6193	1	1986
Essex Field Club	<i>Campylopus pyriformis</i>	moss	Dwarf Swan-neck Moss	Brentwood, Kent's Wood	TQ6091	2	1995
Essex Field Club	<i>Campylopus pyriformis</i>	moss	Dwarf Swan-neck Moss	Brentwood, Thorndon Park North	TQ6091	2	2004
Essex Field Club	<i>Campylopus pyriformis</i>	moss	Dwarf Swan-neck Moss	Brentwood, Clement's Wood & housing estate	TQ5892	1	2013
Essex Field Club	<i>Campylopus pyriformis</i>	moss	Dwarf Swan-neck Moss	Little Wartley, Scrub Hill	TQ6091	2	1979
Essex Field Club	<i>Cantharis decipiens</i>	insect - beetle (Coleoptera)		Thorndon Park Forest	TQ608912	1	1986
Essex Field Club	<i>Cantharis pellucida</i>	insect - beetle (Coleoptera)		Thorndon Park Forest	TQ608912	1	1986
Essex Field Club	<i>Cantharis rufa</i>	insect - beetle (Coleoptera)		Thorndon Park	TQ6190	1	1987
Essex Field Club	<i>Capreolus capreolus</i>	terrestrial mammal	Roe Deer	TQ615915	TQ615915	4	1977
Essex Field Club	<i>Capsella bursa-pastoris</i>	flowering plant	Shepherd's-purse	Brentwood: A127 and Childerditch Lane south	TQ6188	1	2015
Essex Field Club	<i>Capsella bursa-pastoris</i>	flowering plant	Shepherd's-purse	Childerditch industrial estate (Centre TQ608896)	TQ6089	1	2015
Essex Field Club	<i>Capsella bursa-pastoris</i>	flowering plant	Shepherd's-purse	All Saints, East Horndon	TQ6389	1	2005
Essex Field Club	<i>Capsella bursa-pastoris</i>	flowering plant	Shepherd's-purse	Brentwood, West Horndon	TQ6288	1	2008
Essex Field Club	<i>Capsella bursa-pastoris</i>	flowering plant	Shepherd's-purse	Brentwood: Little Warley Hall Lane and Childerditch	TQ6089	1	2015

Essex Field Club	<i>Capsella bursa-pastoris</i>	flowering plant	Shepherd's-purse	Brentwood, Essex (TQ6488)	TQ6488	1	2018
Essex Field Club	<i>Capsella bursa-pastoris</i>	flowering plant	Shepherd's-purse	Thorndon Country Park S: SW part	TQ6289	1	2002
Essex Field Club	<i>Capsella bursa-pastoris</i>	flowering plant	Shepherd's-purse	Brentwood: Great Warley Hall	TQ5988	1	2013
Essex Field Club	<i>Capsella bursa-pastoris</i>	flowering plant	Shepherd's-purse	Brentwood Central	TQ5993	1	2009
Essex Field Club	<i>Capsella bursa-pastoris</i>	flowering plant	Shepherd's-purse	Dunton Hills (golf course)	TQ6488	1	2017
Essex Field Club	<i>Capsella bursa-pastoris</i>	flowering plant	Shepherd's-purse	Brentwood: A127 and Little Warley Hall Lane	TQ6088	1	2014
Essex Field Club	<i>Capsella bursa-pastoris</i>	flowering plant	Shepherd's-purse	Chindits :Lane area	TQ5992	1	2010
Essex Field Club	<i>Capsella bursa-pastoris</i>	flowering plant	Shepherd's-purse	Brentwood C.P., Herongate	TQ6490	1	2017
Essex Field Club	<i>Capsella bursa-pastoris</i>	flowering plant	Shepherd's-purse	Brentwood, West Horndon	TQ6188	1	2009
Essex Field Club	<i>Capsella bursa-pastoris</i>	flowering plant	Shepherd's-purse	Brentwood: West Horndon	TQ6288	1	2015
Essex Field Club	<i>Capsella bursa-pastoris</i>	flowering plant	Shepherd's-purse	Brentwood, Little Warley, St Peters churchyard	TQ6088	1	1983
Essex Field Club	<i>Capsella bursa-pastoris</i>	flowering plant	Shepherd's-purse	West Horndon, Brentwood, Essex (TQ6489)	TQ6489	1	2018
Essex Field Club	<i>Capsella bursa-pastoris</i>	flowering plant	Shepherd's-purse	Brentwood: Hole Farm and St Mary the Virgin	TQ5889	1	2014
Essex Field Club	<i>Capsella bursa-pastoris</i>	flowering plant	Shepherd's-purse	Brentwood, Essex (TQ6388)	TQ6388	1	2018
Essex Field Club	<i>Capsella bursa-pastoris</i>	flowering plant	Shepherd's-purse	Thorndon Country Park S: SE part	TQ6389	1	2010
Essex Field Club	<i>Capsella bursa-pastoris</i>	flowering plant	Shepherd's-purse	Brentwood: A128 and east of West Horndon	TQ6388	1	2016
Essex Field Club	<i>Capsella bursa-pastoris</i>	flowering plant	Shepherd's-purse	Cranham NNE	TQ5888	1	2005
Essex Field Club	<i>Capsella bursa-pastoris</i>	flowering plant	Shepherd's-purse	Brentwood C.P., Warley Gap	TQ5991	1	2018
Essex Field Club	<i>Carabus nemoralis</i>	insect - beetle (Coleoptera)		Thorndon Park Forest	TQ608912	1	1983
Essex Field Club	<i>Carabus problematicus</i>	insect - beetle (Coleoptera)		Little Warley Common	TQ606905	1	2021
Essex Field Club	<i>Carabus violaceus</i>	insect - beetle (Coleoptera)	Violet Ground Beetle	Thorndon Park	TQ612911	2	2016

Essex Field Club	<i>Carabus violaceus</i>	insect - beetle (Coleoptera)	Violet Ground Beetle	Thorndon Park Forest	TQ608912	1	1983
Essex Field Club	<i>Caradrina clavipalpis</i>	insect - moth	Pale Mottled Willow	Thorndon Country Park, Brentwood	TQ605910	1	1973
Essex Field Club	<i>Caradrina clavipalpis</i>	insect - moth	Pale Mottled Willow	Thorndon Park, nr Brentwood	TQ605910	1	1974
Essex Field Club	<i>Caradrina clavipalpis</i>	insect - moth	Pale Mottled Willow	Ingrave, nr Brentwood	TQ623922	1	1960
Essex Field Club	<i>Caradrina morpheus</i>	insect - moth	Mottled Rustic	Thorndon Country Park, Brentwood	TQ605910	1	1973
Essex Field Club	<i>Caradrina morpheus</i>	insect - moth	Mottled Rustic	Thorndon Park, nr Brentwood	TQ605910	1	1974
Essex Field Club	<i>Carcina quercana</i>	insect - moth	a moth	Brentwood - near Little Warley Common, Thorndon Country Park Nth	TQ605912	1	2010
Essex Field Club	<i>Carcina quercana</i>	insect - moth	a moth	Thorndon Country Park North, Little Warley Common (mixed wood)	TQ605912	1	2010
Essex Field Club	<i>Cardamine bulbifera</i>	flowering plant	Coralroot	Brentwood C.P., Warley Place, Great Warley.	TQ5891	1	2012
Essex Field Club	<i>Cardamine flexuosa</i>	flowering plant	Wavy Bitter-cress	Brentwood, Childerditch Pond	TQ6189	1	1976
Essex Field Club	<i>Cardamine flexuosa</i>	flowering plant	Wavy Bitter-cress	Brentwood: West Horndon	TQ6288	1	2016
Essex Field Club	<i>Cardamine flexuosa</i>	flowering plant	Wavy Bitter-cress	Brentwood C.P., Warley Place, Great Warley.	TQ5891	1	2014
Essex Field Club	<i>Cardamine flexuosa</i>	flowering plant	Wavy Bitter-cress	Brentwood: A127 and Childerditch Lane south	TQ6188	1	2015
Essex Field Club	<i>Cardamine flexuosa</i>	flowering plant	Wavy Bitter-cress	Brentwood C.P., Thorndon Country Park	TQ6190	1	2017
Essex Field Club	<i>Cardamine flexuosa</i>	flowering plant	Wavy Bitter-cress	Brentwood, Ingrave, churchyard	TQ6291	1	2016
Essex Field Club	<i>Cardamine flexuosa</i>	flowering plant	Wavy Bitter-cress	Brentwood C.P., Great Warley, Warley Place	TQ5890	1	2014
Essex Field Club	<i>Cardamine flexuosa</i>	flowering plant	Wavy Bitter-cress	Thorndon Country Park S: N part	TQ6290	1	2010
Essex Field Club	<i>Cardamine flexuosa</i>	flowering plant	Wavy Bitter-cress	Brentwood, Clement's Wood & housing estate	TQ5892	1	2013
Essex Field Club	<i>Cardamine flexuosa</i>	flowering plant	Wavy Bitter-cress	Cranham NNE	TQ5888	1	2005
Essex Field Club	<i>Cardamine flexuosa</i>	flowering plant	Wavy Bitter-cress	Brentwood Central	TQ5993	1	2009
Essex Field Club	<i>Cardamine flexuosa</i>	flowering plant	Wavy Bitter-cress	Brentwood: A127 and Little Warley Hall Lane	TQ6088	1	2014
Essex Field Club	<i>Cardamine flexuosa</i>	flowering plant	Wavy Bitter-cress	Brentwood C.P., Warley Gap	TQ5991	1	2018
Essex Field Club	<i>Cardamine flexuosa</i>	flowering plant	Wavy Bitter-cress	Brentwood, Thorndon Park	TQ6191	1	1983
Essex Field Club	<i>Cardamine flexuosa</i>	flowering plant	Wavy Bitter-cress	Brentwood C.P., Thorndon Country Park	TQ6090	1	2017
Essex Field Club	<i>Cardamine flexuosa</i>	flowering plant	Wavy Bitter-cress	Brentwood, Essex (TQ6388)	TQ6388	1	2019
Essex Field Club	<i>Cardamine flexuosa</i>	flowering plant	Wavy Bitter-cress	Holdens Wood	TQ591911	1	1981

Essex Field Club	<i>Cardamine hirsuta</i>	flowering plant	Hairy Bitter-cress	Brentwood: A127 and Childerditch Lane south	TQ6188	1	2015
Essex Field Club	<i>Cardamine hirsuta</i>	flowering plant	Hairy Bitter-cress	Brentwood: West Horndon	TQ6288	1	2015
Essex Field Club	<i>Cardamine hirsuta</i>	flowering plant	Hairy Bitter-cress	Brentwood, Ingrave, churchyard	TQ6291	1	2016
Essex Field Club	<i>Cardamine hirsuta</i>	flowering plant	Hairy Bitter-cress	Brentwood: Hole Farm and St Mary the Virgin	TQ5889	1	2014
Essex Field Club	<i>Cardamine hirsuta</i>	flowering plant	Hairy Bitter-cress	Brentwood C.P., Great Warley, Warley Place	TQ5890	1	2014
Essex Field Club	<i>Cardamine hirsuta</i>	flowering plant	Hairy Bitter-cress	Thorndon Country Park S: SE part	TQ6389	1	2010
Essex Field Club	<i>Cardamine hirsuta</i>	flowering plant	Hairy Bitter-cress	Brentwood: Great Warley	TQ5890	1	2014
Essex Field Club	<i>Cardamine hirsuta</i>	flowering plant	Hairy Bitter-cress	Dunton Hills (golf course)	TQ6488	1	2017
Essex Field Club	<i>Cardamine hirsuta</i>	flowering plant	Hairy Bitter-cress	Brentwood: A127 and Little Warley Hall Lane	TQ6088	1	2014
Essex Field Club	<i>Cardamine hirsuta</i>	flowering plant	Hairy Bitter-cress	Childerditch industrial estate (Centre TQ608896)	TQ6089	1	2015
Essex Field Club	<i>Cardamine hirsuta</i>	flowering plant	Hairy Bitter-cress	Brentwood, Thrift Wood	TQ6193	1	1987
Essex Field Club	<i>Cardamine hirsuta</i>	flowering plant	Hairy Bitter-cress	Brentwood: Little Warley Hall Lane and Childerditch	TQ6089	1	2015
Essex Field Club	<i>Cardamine hirsuta</i>	flowering plant	Hairy Bitter-cress	Brentwood Central	TQ5993	1	2009
Essex Field Club	<i>Cardamine hirsuta</i>	flowering plant	Hairy Bitter-cress	Brentwood: Great Warley Hall	TQ5988	1	2013
Essex Field Club	<i>Cardamine hirsuta</i>	flowering plant	Hairy Bitter-cress	All Saints, East Horndon	TQ6389	1	2005
Essex Field Club	<i>Cardamine hirsuta</i>	flowering plant	Hairy Bitter-cress	Great Warley, St Mary the Virgin churchyard	TQ5889	1	1983
Essex Field Club	<i>Cardamine hirsuta</i>	flowering plant	Hairy Bitter-cress	Brentwood: A128 and east of West Horndon	TQ6388	1	2017
Essex Field Club	<i>Cardamine hirsuta</i>	flowering plant	Hairy Bitter-cress	Cranham NNE	TQ5888	1	2005
Essex Field Club	<i>Cardamine impatiens</i>	flowering plant	Narrow-leaved Bitter-cress	Brentwood C.P., Warley Place, Great Warley.	TQ5891	1	2014
Essex Field Club	<i>Cardamine pratensis</i>	flowering plant	Cuckooflower	Brentwood Central	TQ5993	1	2010
Essex Field Club	<i>Cardamine pratensis</i>	flowering plant	Cuckooflower	Brentwood C.P., Great Warley, Warley Place	TQ5890	1	2015
Essex Field Club	<i>Cardamine pratensis</i>	flowering plant	Cuckooflower	Brentwood: Little Warley Hall Lane and Childerditch	TQ6089	1	2015
Essex Field Club	<i>Cardamine pratensis</i>	flowering plant	Cuckooflower	Brentwood, Childerditch Pond	TQ6189	1	1976
Essex Field Club	<i>Cardamine pratensis</i>	flowering plant	Cuckooflower	Brentwood C.P., Warley Place, Great Warley.	TQ5891	1	2014
Essex Field Club	<i>Cardamine pratensis</i>	flowering plant	Cuckooflower	Thorndon Country Park S: N part	TQ6290	1	2010
Essex Field Club	<i>Cardamine pratensis</i>	flowering plant	Cuckooflower	Brentwood: Hole Farm and St Mary the Virgin	TQ5889	1	2014

Essex Birdwatching Society	<i>Carduelis carduelis</i>	bird	Goldfinch	Brentwood	TQ5893	1	2019
Essex Birdwatching Society	<i>Carduelis carduelis</i>	bird	Goldfinch	Little Warley Common (TQ69 A)	TQ6191	1	2015
Essex Birdwatching Society	<i>Carduelis carduelis</i>	bird	Goldfinch	Warley	TQ5992	4	2020
Essex Birdwatching Society	<i>Carduelis carduelis</i>	bird	Goldfinch	Codham Hall Farm	TQ5888	5	2015
Essex Birdwatching Society	<i>Carduelis carduelis</i>	bird	Goldfinch	Thorndon CP (North)	TQ6091	17	2020
Essex Birdwatching Society	<i>Carduelis carduelis</i>	bird	Goldfinch	Warley, Woodman Road Cemetery	TQ5992	2	2017
Essex Birdwatching Society	<i>Carduelis carduelis</i>	bird	Goldfinch	86 Kings Chase Brentwood	TQ5993	1	2020
Essex Birdwatching Society	<i>Carduelis carduelis</i>	bird	Goldfinch	Hutton	TQ6293	1	2020
Essex Birdwatching Society	<i>Carduelis carduelis</i>	bird	Goldfinch	TQ5993	TQ5993	1	2015
Essex Birdwatching Society	<i>Carduelis carduelis</i>	bird	Goldfinch	Brentwood, St. Faith's Park	TQ5893	2	2016
Essex Birdwatching Society	<i>Carduelis carduelis</i>	bird	Goldfinch	Mobile-TQ6091	TQ6091	1	2014
Essex Birdwatching Society	<i>Carduelis carduelis</i>	bird	Goldfinch	Warley Place NR	TQ5890	2	2018
Essex Birdwatching Society	<i>Carduelis carduelis</i>	bird	Goldfinch	Great Warley	TQ5891	1	2020
Essex Birdwatching Society	<i>Carduelis carduelis</i>	bird	Goldfinch	Thorndon Park South	TQ6290	24	2020
Essex Birdwatching Society	<i>Carduelis carduelis</i>	bird	Goldfinch	Brentwood County High School, Essex	TQ5993	1	2020
Essex Birdwatching Society	<i>Carduelis carduelis</i>	bird	Goldfinch	M25/A127 Junction 29	TQ5888	19	2020
Essex Birdwatching Society	<i>Carduelis carduelis</i>	bird	Goldfinch	Warley Place CP	TQ5891	1	2017
Essex Birdwatching Society	<i>Carduelis carduelis</i>	bird	Goldfinch	Dunton Hills Golf Course	TQ6388	1	2019
Essex Birdwatching Society	<i>Carduelis carduelis</i>	bird	Goldfinch	Thorndon CP South	TQ6290	57	2019
Essex Birdwatching Society	<i>Carduelis carduelis</i>	bird	Goldfinch	West Horndon	TQ6488	1	2020
Essex Birdwatching Society	<i>Carduelis carduelis</i>	bird	Goldfinch	Brentwood	TQ5993	19	2020

Essex Birdwatching Society	<i>Carduelis carduelis</i>	bird	Goldfinch	London Road Cemetery Brentwood	TQ5993	1	2020
Essex Birdwatching Society	<i>Carduelis carduelis</i>	bird	Goldfinch	Warley Place	TQ5890	1	2014
Essex Birdwatching Society	<i>Carduelis carduelis</i>	bird	Goldfinch	Codham Hall Farm Offices	TQ5888	14	2016
Essex Birdwatching Society	<i>Carduelis carduelis</i>	bird	Goldfinch	Thorndon CP (South)	TQ6290	28	2020
Essex Birdwatching Society	<i>Carduelis carduelis</i>	bird	Goldfinch	Warley: old tennis courts	TQ5890	1	2015
Essex Birdwatching Society	<i>Carduelis carduelis</i>	bird	Goldfinch	Becket Close	TQ5991	1	2014
Essex Birdwatching Society	<i>Carduelis carduelis</i>	bird	Goldfinch	La Plata Wood Warley	TQ5993	1	2020
Essex Birdwatching Society	<i>Carduelis carduelis</i>	bird	Goldfinch	Warley	TQ5893	4	2016
Essex Birdwatching Society	<i>Carduelis carduelis</i>	bird	Goldfinch	Brook Street	TQ5893	1	2017
Essex Birdwatching Society	<i>Carduelis carduelis</i>	bird	Goldfinch	Thorndon CP	TQ6091	3	2018
Essex Birdwatching Society	<i>Carduelis carduelis</i>	bird	Goldfinch	Warley, Hampden Wood	TQ5891	1	2016
Essex Birdwatching Society	<i>Carduelis carduelis</i>	bird	Goldfinch	Great Warley - De Rougemont Manor	TQ5890	1	2017
Essex Birdwatching Society	<i>Carduelis carduelis</i>	bird	Goldfinch	TQ5891	TQ5891	1	2015
Essex Birdwatching Society	<i>Carduelis carduelis</i>	bird	Goldfinch	Brentwood Town Centre	TQ5993	2	2019
Essex Birdwatching Society	<i>Carduelis carduelis</i>	bird	Goldfinch	Mill Wood	TQ6289	1	2014
Essex Birdwatching Society	<i>Carduelis carduelis</i>	bird	Goldfinch	Warley Place EWT	TQ5890	2	2020
Essex Birdwatching Society	<i>Carduelis carduelis</i>	bird	Goldfinch	Garden, 103 Shenfield Place, Brentwood	TQ6094	10	2016
Essex Birdwatching Society	<i>Carduelis carduelis</i>	bird	Goldfinch	Thorndon Park North	TQ6091	15	2020
Essex Birdwatching Society	<i>Carduelis carduelis</i>	bird	Goldfinch	Woodman Road Cemetery Warley	TQ5992	24	2020
Essex Birdwatching Society	<i>Carduelis carduelis</i>	bird	Goldfinch	Brentwood Cemetery	TQ5893	2	2020
Essex Birdwatching Society	<i>Carduelis carduelis</i>	bird	Goldfinch	M25 J29 A127 Codham Hall Farm	TQ5888	75	2019

Essex Birdwatching Society	<i>Carduelis carduelis</i>	bird	Goldfinch	Warley Place CP	TQ5890	1	2017
Essex Birdwatching Society	<i>Carduelis carduelis</i>	bird	Goldfinch	Dark Lane Warley	TQ5892	1	2020
Essex Birdwatching Society	<i>Carduelis carduelis</i>	bird	Goldfinch	Thorndon CP North	TQ6091	38	2019
Essex Birdwatching Society	<i>Carduelis carduelis</i>	bird	Goldfinch	Weald Park	TQ5894	1	2016
Essex Birdwatching Society	<i>Carduelis spinus</i>	bird		Warley	TQ5992	2	2013
Essex Birdwatching Society	<i>Carduelis spinus</i>	bird		Thorndon CP	TQ6091	3	2018
Essex Birdwatching Society	<i>Carduelis spinus</i>	bird		Brentwood Town Centre	TQ5993	1	2013
Essex Birdwatching Society	<i>Carduelis spinus</i>	bird		Warley, Woodman Road Cemetery	TQ5992	1	2013
Essex Birdwatching Society	<i>Carduelis spinus</i>	bird		Warley Place	TQ5890	1	2013
Essex Birdwatching Society	<i>Carduelis spinus</i>	bird		Thorndon CP (North)	TQ6091	13	2018
Essex Birdwatching Society	<i>Carduelis spinus</i>	bird		Mill Wood	TQ6289	1	2013
Essex Birdwatching Society	<i>Carduelis spinus</i>	bird		Warley, Eagle Way	TQ5992	1	2013
Essex Field Club	<i>Carduus crispus</i>	flowering plant	Wetted Thistle	Brentwood, Essex (TQ6488)	TQ6488	1	2019
Essex Field Club	<i>Carduus crispus</i>	flowering plant	Wetted Thistle	Brentwood C.P., Great Warley, Warley Place	TQ5890	1	2014
Essex Field Club	<i>Carduus crispus</i>	flowering plant	Wetted Thistle	Brentwood: West Horndon	TQ6288	1	2016
Essex Field Club	<i>Carduus crispus</i>	flowering plant	Wetted Thistle	Brentwood, Warley Place	TQ5891	1	2016
Essex Field Club	<i>Carduus crispus</i>	flowering plant	Wetted Thistle	Brentwood, Essex (TQ6388)	TQ6388	2	2019
Essex Field Club	<i>Carduus crispus</i>	flowering plant	Wetted Thistle	Cranham NNE	TQ5888	1	2012
Essex Field Club	<i>Carduus crispus</i>	flowering plant	Wetted Thistle	Brentwood: A127 and Childerditch Lane south	TQ6188	1	2015
Essex Field Club	<i>Carduus tenuiflorus</i>	flowering plant	Slender Thistle	Cranham NNE	TQ5888	1	2013
Essex Field Club	<i>Carduus tenuiflorus</i>	flowering plant	Slender Thistle	Brentwood: Little Warley Hall Lane and Childerditch	TQ6089	1	2015
Essex Field Club	<i>Carduus tenuiflorus</i>	flowering plant	Slender Thistle	Brentwood: West Horndon	TQ6288	1	2016
Essex Field Club	<i>Carex acutiformis</i>	flowering plant	Lesser Pond-sedge	Shenfield Common pond	TQ6093	1	2003
Essex Field Club	<i>Carex divulsa subsp. divulsa</i>	flowering plant	Grey Sedge	Brentwood C.P., Warley Gap	TQ5991	1	2018
Essex Field Club	<i>Carex divulsa subsp. divulsa</i>	flowering plant	Grey Sedge	Childerditch	TQ6190	1	1996

Essex Field Club	<i>Carex divulsa subsp. divulsa</i>	flowering plant	Grey Sedge	Brentwood: Little Warley Hall Lane and Childerditch	TQ6089	1	2015
Essex Field Club	<i>Carex divulsa subsp. divulsa</i>	flowering plant	Grey Sedge	West Horndon, Brentwood, Essex (TQ6489)	TQ6489	1	2018
Essex Field Club	<i>Carex divulsa subsp. divulsa</i>	flowering plant	Grey Sedge	Brentwood: Great Warley Hall	TQ5988	1	2013
Essex Field Club	<i>Carex divulsa subsp. divulsa</i>	flowering plant	Grey Sedge	Thorndon Country Park S: N part	TQ6290	1	2010
Essex Field Club	<i>Carex divulsa subsp. divulsa</i>	flowering plant	Grey Sedge	Brentwood: A127 and Little Warley Hall Lane	TQ6088	1	2014
Essex Field Club	<i>Carex divulsa subsp. divulsa</i>	flowering plant	Grey Sedge	Cranham NNE	TQ5888	1	2005
Essex Field Club	<i>Carex divulsa subsp. divulsa</i>	flowering plant	Grey Sedge	Brentwood: West Horndon	TQ6288	1	2015
Essex Field Club	<i>Carex divulsa subsp. divulsa</i>	flowering plant	Grey Sedge	Brentwood: Hole Farm and St Mary the Virgin	TQ5889	1	2014
Essex Field Club	<i>Carex divulsa subsp. divulsa</i>	flowering plant	Grey Sedge	Thorndon Country Park S: SW part	TQ6289	1	2002
Essex Field Club	<i>Carex divulsa subsp. divulsa</i>	flowering plant	Grey Sedge	Brentwood: A128 and east of West Horndon	TQ6388	1	2016
Essex Field Club	<i>Carex divulsa subsp. divulsa</i>	flowering plant	Grey Sedge	Dunton Hills (golf course)	TQ6488	1	2016
Essex Field Club	<i>Carex flacca</i>	flowering plant	Glaucous Sedge	Cranham NNE	TQ5888	1	2005
Essex Field Club	<i>Carex flacca</i>	flowering plant	Glaucous Sedge	Jury Hill	TQ6189	1	2002
Essex Field Club	<i>Carex flacca</i>	flowering plant	Glaucous Sedge	Brentwood, Essex (TQ6488)	TQ6488	1	2019
Essex Field Club	<i>Carex hirta</i>	flowering plant	Hairy Sedge	Brentwood C.P., Warley Common	TQ5990	1	2018
Essex Field Club	<i>Carex hirta</i>	flowering plant	Hairy Sedge	Thorndon Country Park S: SW part	TQ6289	1	2010
Essex Field Club	<i>Carex hirta</i>	flowering plant	Hairy Sedge	Childerditch	TQ6190	1	1996
Essex Field Club	<i>Carex hirta</i>	flowering plant	Hairy Sedge	Brentwood: A127 and Little Warley Hall Lane	TQ6088	1	2014
Essex Field Club	<i>Carex hirta</i>	flowering plant	Hairy Sedge	Brentwood, Essex (TQ6488)	TQ6488	2	2019
Essex Field Club	<i>Carex hirta</i>	flowering plant	Hairy Sedge	Thorndon Country Park S: N part	TQ6290	1	2010
Essex Field Club	<i>Carex hirta</i>	flowering plant	Hairy Sedge	Brentwood: Great Warley Hall	TQ5988	1	2013
Essex Field Club	<i>Carex hirta</i>	flowering plant	Hairy Sedge	Brentwood: A127 and Childerditch Lane south	TQ6188	1	2015
Essex Field Club	<i>Carex laevigata</i>	flowering plant	Smooth-stalked Sedge	Holdens Wood	TQ591911	1	1981
Essex Field Club	<i>Carex muricata subsp. pairae</i>	flowering plant	Prickly Sedge	Brentwood, Essex (TQ6488)	TQ6488	1	2019
Essex Field Club	<i>Carex otrubae</i>	flowering plant	False Fox-sedge	Brentwood: A127 and Childerditch Lane south	TQ6188	1	2015

Essex Field Club	<i>Carex otrubae</i>	flowering plant	False Fox-sedge	Childerditch industrial estate (Centre TQ608896)	TQ6089	1	2015
Essex Field Club	<i>Carex otrubae</i>	flowering plant	False Fox-sedge	Brentwood, Hart's Wood	TQ6092	1	2018
Essex Field Club	<i>Carex otrubae</i>	flowering plant	False Fox-sedge	Brentwood: Little Warley Hall Lane and Childerditch	TQ6089	1	2015
Essex Field Club	<i>Carex otrubae</i>	flowering plant	False Fox-sedge	Brentwood, Essex (TQ6389)	TQ6389	1	2018
Essex Field Club	<i>Carex otrubae</i>	flowering plant	False Fox-sedge	Brentwood: Great Warley Hall	TQ5988	1	2013
Essex Field Club	<i>Carex otrubae</i>	flowering plant	False Fox-sedge	Brentwood C.P., Thorndon Country Park	TQ6190	1	2017
Essex Field Club	<i>Carex otrubae</i>	flowering plant	False Fox-sedge	Thorndon Country Park S: SW part	TQ6289	1	2002
Essex Field Club	<i>Carex otrubae</i>	flowering plant	False Fox-sedge	Brentwood: A127 and Little Warley Hall Lane	TQ6088	1	2014
Essex Field Club	<i>Carex otrubae</i>	flowering plant	False Fox-sedge	Cranham NNE	TQ5888	1	2005
Essex Field Club	<i>Carex otrubae</i>	flowering plant	False Fox-sedge	Brentwood, Thorndon Park	TQ6191	1	1979
Essex Field Club	<i>Carex otrubae</i>	flowering plant	False Fox-sedge	Brentwood: West Horndon	TQ6288	1	2015
Essex Field Club	<i>Carex otrubae</i>	flowering plant	False Fox-sedge	Brentwood, Essex (TQ6488)	TQ6488	2	2019
Essex Field Club	<i>Carex otrubae</i>	flowering plant	False Fox-sedge	Brentwood: Hole Farm and St Mary the Virgin	TQ5889	1	2014
Essex Field Club	<i>Carex otrubae</i>	flowering plant	False Fox-sedge	Brentwood, Essex (TQ6388)	TQ6388	1	2019
Essex Field Club	<i>Carex otrubae</i>	flowering plant	False Fox-sedge	West Horndon, Brentwood, Essex (TQ6489)	TQ6489	2	2019
Essex Field Club	<i>Carex otrubae</i>	flowering plant	False Fox-sedge	Brentwood: A128 and east of West Horndon	TQ6388	1	2016
Essex Field Club	<i>Carex otrubae</i>	flowering plant	False Fox-sedge	Dunton Hills (golf course)	TQ6488	1	2016
Essex Field Club	<i>Carex pallescens</i>	flowering plant	Pale Sedge	Brentwood, Thrift Wood	TQ6193	1	1987
Essex Field Club	<i>Carex pendula</i>	flowering plant	Pendulous Sedge	Brentwood, Clement's Wood & housing estate	TQ5891	1	2013
Essex Field Club	<i>Carex pendula</i>	flowering plant	Pendulous Sedge	Dunton Hills (golf course)	TQ6488	1	2017
Essex Field Club	<i>Carex pendula</i>	flowering plant	Pendulous Sedge	Brentwood: A127 and Little Warley Hall Lane	TQ6088	1	2014
Essex Field Club	<i>Carex pendula</i>	flowering plant	Pendulous Sedge	West Horndon, Brentwood, Essex (TQ6489)	TQ6489	1	2018
Essex Field Club	<i>Carex pendula</i>	flowering plant	Pendulous Sedge	Brentwood Central	TQ5993	1	2009
Essex Field Club	<i>Carex pendula</i>	flowering plant	Pendulous Sedge	Childerditch industrial estate (Centre TQ608896)	TQ6089	1	2015
Essex Field Club	<i>Carex pendula</i>	flowering plant	Pendulous Sedge	Brentwood C.P., Little Burstead, Long Shaw	TQ6492	1	2017
Essex Field Club	<i>Carex pendula</i>	flowering plant	Pendulous Sedge	Brentwood, West Horndon	TQ6288	1	2008
Essex Field Club	<i>Carex pendula</i>	flowering plant	Pendulous Sedge	Thorndon Country Park S: SW part	TQ6289	1	2002
Essex Field Club	<i>Carex pendula</i>	flowering plant	Pendulous Sedge	Brentwood: Little Warley Hall Lane and Childerditch	TQ6089	1	2015

Essex Field Club	<i>Carex pendula</i>	flowering plant	Pendulous Sedge	Brentwood C.P., Warley Gap	TQ5991	1	2018
Essex Field Club	<i>Carex pendula</i>	flowering plant	Pendulous Sedge	Brentwood, Essex (TQ6488)	TQ6488	2	2019
Essex Field Club	<i>Carex pendula</i>	flowering plant	Pendulous Sedge	Thorndon Country Park S: N part	TQ6290	1	2010
Essex Field Club	<i>Carex pendula</i>	flowering plant	Pendulous Sedge	Brentwood: Herongate Golf Course	TQ6290	1	2010
Essex Field Club	<i>Carex pendula</i>	flowering plant	Pendulous Sedge	Brentwood C.P., Thorndon Country Park	TQ6190	1	2017
Essex Field Club	<i>Carex pendula</i>	flowering plant	Pendulous Sedge	Brentwood, Clement's Wood & housing estate	TQ5892	1	2013
Essex Field Club	<i>Carex pendula</i>	flowering plant	Pendulous Sedge	Great Warley, Codham Hall Wood	TQ5888	1	1979
Essex Field Club	<i>Carex pendula</i>	flowering plant	Pendulous Sedge	Brentwood: A128 and east of West Horndon	TQ6388	1	2016
Essex Field Club	<i>Carex pendula</i>	flowering plant	Pendulous Sedge	Brentwood, Blind Lane	TQ6493	1	2009
Essex Field Club	<i>Carex pendula</i>	flowering plant	Pendulous Sedge	Cranham NNE	TQ5888	1	2006
Essex Field Club	<i>Carex pendula</i>	flowering plant	Pendulous Sedge	Brentwood C.P., Little Burstead, Long Shaw	TQ6493	1	2017
Essex Field Club	<i>Carex pendula</i>	flowering plant	Pendulous Sedge	Brentwood: A127 and Childerditch Lane south	TQ6188	1	2015
Essex Field Club	<i>Carex pendula</i>	flowering plant	Pendulous Sedge	Warley Hall Woods	TQ6088	1	2010
Essex Field Club	<i>Carex pendula</i>	flowering plant	Pendulous Sedge	Brentwood: West Horndon	TQ6288	1	2015
Essex Field Club	<i>Carex pendula</i>	flowering plant	Pendulous Sedge	Brentwood C.P., Great Warley, Warley Place	TQ5890	1	2014
Essex Field Club	<i>Carex pendula</i>	flowering plant	Pendulous Sedge	Brentwood C.P., Warley Place, Great Warley.	TQ5891	1	2014
Essex Field Club	<i>Carex pendula</i>	flowering plant	Pendulous Sedge	Brentwood, Hart's Wood	TQ6092	1	2018
Essex Field Club	<i>Carex pendula</i>	flowering plant	Pendulous Sedge	Thorndon Country Park S: SE part	TQ6389	1	2010
Essex Field Club	<i>Carex pendula</i>	flowering plant	Pendulous Sedge	Brentwood: Hole Farm and St Mary the Virgin	TQ5889	1	2014
Essex Field Club	<i>Carex pendula</i>	flowering plant	Pendulous Sedge	Brentwood C.P., Warley Common	TQ5990	1	2018
Essex Field Club	<i>Carex pendula</i>	flowering plant	Pendulous Sedge	Brentwood, Essex (TQ6388)	TQ6388	1	2019
Essex Field Club	<i>Carex pendula</i>	flowering plant	Pendulous Sedge	Holdens Wood	TQ591911	1	1981
Essex Field Club	<i>Carex pendula</i>	flowering plant	Pendulous Sedge	Brentwood: Great Warley Hall	TQ5988	1	2013
Essex Field Club	<i>Carex pendula</i>	flowering plant	Pendulous Sedge	Brentwood C.P., Thorndon Country Park	TQ6091	1	2017
Essex Field Club	<i>Carex pseudocyperus</i>	flowering plant	Cyperus Sedge	Holdens Wood	TQ591911	1	1981
Essex Field Club	<i>Carex pseudocyperus</i>	flowering plant	Cyperus Sedge	Childerditch	TQ6190	1	1996
Essex Field Club	<i>Carex pseudocyperus</i>	flowering plant	Cyperus Sedge	Brentwood, Thrift Wood	TQ6193	1	1987
Essex Field Club	<i>Carex pseudocyperus</i>	flowering plant	Cyperus Sedge	Brentwood C.P., Great Warley, Warley Place	TQ5890	1	2016

Essex Field Club	<i>Carex pseudocyperus</i>	flowering plant	Cyperus Sedge	Thorndon Country Park S: SW part	TQ6289	1	2002
Essex Field Club	<i>Carex pseudocyperus</i>	flowering plant	Cyperus Sedge	Donkey Lane Plantation	TQ5992	1	2010
Essex Field Club	<i>Carex pseudocyperus</i>	flowering plant	Cyperus Sedge	Brentwood: A128 and east of West Horndon	TQ6388	1	2017
Essex Field Club	<i>Carex pseudocyperus</i>	flowering plant	Cyperus Sedge	Brentwood, Essex (TQ6388)	TQ6388	2	2019
Essex Field Club	<i>Carex remota</i>	flowering plant	Remote Sedge	Brentwood C.P., Great Warley, Warley Place	TQ5890	1	2014
Essex Field Club	<i>Carex remota</i>	flowering plant	Remote Sedge	Brentwood, Hart's Wood	TQ6092	1	2018
Essex Field Club	<i>Carex remota</i>	flowering plant	Remote Sedge	West Horndon, Brentwood, Essex (TQ6489)	TQ6489	2	2019
Essex Field Club	<i>Carex remota</i>	flowering plant	Remote Sedge	Brentwood, Clement's Wood & housing estate	TQ5892	1	2013
Essex Field Club	<i>Carex remota</i>	flowering plant	Remote Sedge	Holdens Wood	TQ591911	1	1981
Essex Field Club	<i>Carex remota</i>	flowering plant	Remote Sedge	Brentwood C.P., Thorndon Country Park	TQ6190	1	2017
Essex Field Club	<i>Carex remota</i>	flowering plant	Remote Sedge	Brentwood: Herongate Golf Course	TQ6290	1	2010
Essex Field Club	<i>Carex remota</i>	flowering plant	Remote Sedge	Brentwood C.P., Thorndon Country Park	TQ6090	1	2017
Essex Field Club	<i>Carex remota</i>	flowering plant	Remote Sedge	Brentwood, Thrift Wood	TQ6193	1	1987
Essex Field Club	<i>Carex remota</i>	flowering plant	Remote Sedge	Brentwood, Essex (TQ6388)	TQ6388	1	2019
Essex Field Club	<i>Carex remota</i>	flowering plant	Remote Sedge	Thorndon Country Park S: N part	TQ6290	1	2010
Essex Field Club	<i>Carex remota</i>	flowering plant	Remote Sedge	Brentwood C.P., Warley Place, Great Warley.	TQ5891	1	2014
Essex Field Club	<i>Carex remota</i>	flowering plant	Remote Sedge	Childerditch	TQ6190	1	1996
Essex Field Club	<i>Carex remota</i>	flowering plant	Remote Sedge	Brentwood C.P., Thorndon Country Park	TQ6091	1	2017
Essex Field Club	<i>Carex remota</i>	flowering plant	Remote Sedge	Brentwood: A127 and Childerditch Lane south	TQ6188	1	2015
Essex Field Club	<i>Carex rostrata</i>	flowering plant	Bottle Sedge	Brentwood Central	TQ5993	1	2009
Essex Field Club	<i>Carex spicata</i>	flowering plant	Spiked Sedge	Brentwood, Essex (TQ6388)	TQ6388	2	2019
Essex Field Club	<i>Carex spicata</i>	flowering plant	Spiked Sedge	Thorndon Country Park S: SW part	TQ6289	1	2010
Essex Field Club	<i>Carex spicata</i>	flowering plant	Spiked Sedge	Brentwood: Hole Farm and St Mary the Virgin	TQ5889	1	2014
Essex Field Club	<i>Carex spicata</i>	flowering plant	Spiked Sedge	Brentwood: A127 and Childerditch Lane south	TQ6188	1	2015
Essex Field Club	<i>Carex spicata</i>	flowering plant	Spiked Sedge	Brentwood, Essex (TQ6488)	TQ6488	2	2019
Essex Field Club	<i>Carex spicata</i>	flowering plant	Spiked Sedge	Brentwood: Little Warley Hall Lane and Childerditch	TQ6089	1	2015

Essex Field Club	<i>Carex spicata</i>	flowering plant	Spiked Sedge	Brentwood: A127 and Little Warley Hall Lane	TQ6088	1	2014
Essex Field Club	<i>Carex spicata</i>	flowering plant	Spiked Sedge	Brentwood, West Horndon	TQ6188	1	2009
Essex Field Club	<i>Carex sylvatica</i>	flowering plant	Wood-sedge	Thorndon Country Park S: SW part	TQ6289	1	2010
Essex Field Club	<i>Carex sylvatica</i>	flowering plant	Wood-sedge	Cranham NNE	TQ5888	1	2006
Essex Field Club	<i>Carex sylvatica</i>	flowering plant	Wood-sedge	Brentwood, Hart's Wood	TQ6092	1	2018
Essex Field Club	<i>Carex sylvatica</i>	flowering plant	Wood-sedge	Brentwood C.P., Warley Place, Great Warley.	TQ5891	1	2014
Essex Field Club	<i>Carex sylvatica</i>	flowering plant	Wood-sedge	West Horndon, Brentwood, Essex (TQ6489)	TQ6489	1	2018
Essex Field Club	<i>Carex sylvatica</i>	flowering plant	Wood-sedge	Thorndon Country Park S: N part	TQ6290	1	2010
Essex Field Club	<i>Carex sylvatica</i>	flowering plant	Wood-sedge	Codham Hall Wood East	TQ585887	1	1985
Essex Field Club	<i>Carex sylvatica</i>	flowering plant	Wood-sedge	Brentwood Central	TQ5993	1	2009
Essex Field Club	<i>Carpatolechia notatella</i>	insect - moth	a moth	Warley area	TQ5992	1	1965
Essex Field Club	<i>Carpatolechia proximella</i>	insect - moth	a moth	Warley area	TQ5992	1	1900
Essex Field Club	<i>Carpatolechia proximella</i>	insect - moth	a moth	Thorndon Country Park North, Little Warley Common (mixed wood)	TQ605912	1	2010
Essex Field Club	<i>Carpatolechia proximella</i>	insect - moth	a moth	Thorndon Park Forest	TQ608912	1	1984
Essex Field Club	<i>Carpelemus corticinus</i>	insect - beetle (Coleoptera)		Thorndon Park	TQ6190	1	1987
Essex Field Club	<i>Carpinus betulus</i>	flowering plant	Hornbeam	Brentwood, Blind Lane	TQ6493	1	2009
Essex Field Club	<i>Carpinus betulus</i>	flowering plant	Hornbeam	Childerditch	TQ6190	1	1996
Essex Field Club	<i>Carpinus betulus</i>	flowering plant	Hornbeam	Warley Hall Woods	TQ6088	1	2010
Essex Field Club	<i>Carpinus betulus</i>	flowering plant	Hornbeam	Brentwood C.P., Little Burstead, Long Shaw	TQ6492	1	2017
Essex Field Club	<i>Carpinus betulus</i>	flowering plant	Hornbeam	Brentwood. Ingrave, Highfield Wood	TQ6292	1	2015
Essex Field Club	<i>Carpinus betulus</i>	flowering plant	Hornbeam	Brentwood C.P., Warley Place, Great Warley.	TQ5891	1	2014
Essex Field Club	<i>Carpinus betulus</i>	flowering plant	Hornbeam	Brentwood: Little Warley Hall Lane and Childerditch	TQ6089	1	2015
Essex Field Club	<i>Carpinus betulus</i>	flowering plant	Hornbeam	Brentwood C.P., Great Warley, Warley Place	TQ5890	1	2014
Essex Field Club	<i>Carpinus betulus</i>	flowering plant	Hornbeam	Brentwood, West Horndon	TQ6288	1	2009
Essex Field Club	<i>Carpinus betulus</i>	flowering plant	Hornbeam	Thorndon Country Park S: SE part	TQ6389	1	2010
Essex Field Club	<i>Carpinus betulus</i>	flowering plant	Hornbeam	Brentwood C.P., Thorndon Country Park, Car Park	TQ6191	1	2017

Essex Field Club	<i>Carpinus betulus</i>	flowering plant	Hornbeam	Brentwood: Herongate Golf Course	TQ6290	1	2010
Essex Field Club	<i>Carpinus betulus</i>	flowering plant	Hornbeam	Brentwood, green lane	TQ6489	1	1980
Essex Field Club	<i>Carpinus betulus</i>	flowering plant	Hornbeam	Spearshill Wood	TQ645908	1	1983
Essex Field Club	<i>Carpinus betulus</i>	flowering plant	Hornbeam	Brentwood C.P., Thorndon Country Park	TQ6091	1	2017
Essex Field Club	<i>Carpinus betulus</i>	flowering plant	Hornbeam	Brentwood: A128 and east of West Horndon	TQ6388	1	2016
Essex Field Club	<i>Carpinus betulus</i>	flowering plant	Hornbeam	Brentwood, Clement's Wood & housing estate	TQ5891	1	2013
Essex Field Club	<i>Carpinus betulus</i>	flowering plant	Hornbeam	Cranham NNE	TQ5888	1	2006
Essex Field Club	<i>Carpinus betulus</i>	flowering plant	Hornbeam	West Horndon, Brentwood, Essex (TQ6489)	TQ6489	1	2018
Essex Field Club	<i>Carpinus betulus</i>	flowering plant	Hornbeam	Brentwood C.P., Little Burstead, Long Shaw	TQ6493	1	2017
Essex Field Club	<i>Carpinus betulus</i>	flowering plant	Hornbeam	Brentwood: A127 and Childerditch Lane south	TQ6188	1	2015
Essex Field Club	<i>Carpinus betulus</i>	flowering plant	Hornbeam	Brentwood Central	TQ5993	1	2009
Essex Field Club	<i>Carpinus betulus</i>	flowering plant	Hornbeam	Brentwood: West Horndon	TQ6288	1	2015
Essex Field Club	<i>Carpinus betulus</i>	flowering plant	Hornbeam	Brentwood C.P., Herongate	TQ6490	1	2017
Essex Field Club	<i>Carpinus betulus</i>	flowering plant	Hornbeam	Brentwood, West Horndon	TQ6388	1	2010
Essex Field Club	<i>Carpinus betulus</i>	flowering plant	Hornbeam	Thorndon Country Park S: SW part	TQ6289	1	2010
Essex Field Club	<i>Carpinus betulus</i>	flowering plant	Hornbeam	Brentwood C.P., Warley Common	TQ5990	1	2018
Essex Field Club	<i>Carpinus betulus</i>	flowering plant	Hornbeam	Brentwood: Hole Farm and St Mary the Virgin	TQ5889	1	2014
Essex Field Club	<i>Carpinus betulus</i>	flowering plant	Hornbeam	Brentwood, Hart's Wood	TQ6092	1	2018
Essex Field Club	<i>Carpinus betulus</i>	flowering plant	Hornbeam	Thorndon Country Park S: N part	TQ6290	1	2010
Essex Field Club	<i>Carpinus betulus</i>	flowering plant	Hornbeam	Brentwood C.P., Thorndon Country Park	TQ6190	1	2017
Essex Field Club	<i>Carpinus betulus</i>	flowering plant	Hornbeam	Brentwood: Great Warley Hall	TQ5988	1	2013
Essex Field Club	<i>Carpinus betulus</i>	flowering plant	Hornbeam	Brentwood, Clement's Wood & housing estate	TQ5892	1	2013
Essex Field Club	<i>Carpinus betulus</i>	flowering plant	Hornbeam	Great Warley, Codham Hall Wood	TQ5888	1	1979
Essex Field Club	<i>Carpinus betulus</i>	flowering plant	Hornbeam	Brentwood C.P., Thorndon Country Park	TQ6090	1	2017
Essex Field Club	<i>Carpinus betulus</i>	flowering plant	Hornbeam	Brentwood: A127 and Little Warley Hall Lane	TQ6088	1	2014
Essex Field Club	<i>Cartodere bifasciata</i>	insect - beetle (Coleoptera)		Thorndon Park, Childerditch	TQ613904	2	1984

Essex Field Club	<i>Cartodere bifasciata</i>	insect - beetle (Coleoptera)		Thorndon Park Forest	TQ608912	3	1984
Essex Field Club	<i>Cartodere nodifer</i>	insect - beetle (Coleoptera)		Thorndon Park Forest	TQ608912	1	1983
Essex Field Club	<i>Cartodere nodifer</i>	insect - beetle (Coleoptera)		Thorndon Park South	TQ632895	1	1983
Essex Field Club	<i>Cartodere nodifer</i>	insect - beetle (Coleoptera)		Thorndon Park	TQ6190	1	1987
Essex Field Club	<i>Cassida vibex</i>	insect - beetle (Coleoptera)		Thorndon Park	TQ6190	1	1987
Essex Field Club	<i>Cassida vibex</i>	insect - beetle (Coleoptera)		Warley Hall Wood	TQ601889	1	1984
Essex Field Club	<i>Castanea sativa</i>	flowering plant	Sweet Chestnut	Brentwood C.P., Great Warley, Warley Place	TQ5890	1	2014
Essex Field Club	<i>Castanea sativa</i>	flowering plant	Sweet Chestnut	Brentwood Central	TQ5993	1	2010
Essex Field Club	<i>Castanea sativa</i>	flowering plant	Sweet Chestnut	Hampden Wood	TQ5992	1	2010
Essex Field Club	<i>Castanea sativa</i>	flowering plant	Sweet Chestnut	Brentwood C.P., Warley Gap	TQ5991	1	2018
Essex Field Club	<i>Castanea sativa</i>	flowering plant	Sweet Chestnut	Brentwood: Little Warley Hall Lane and Childerditch	TQ6089	1	2015
Essex Field Club	<i>Castanea sativa</i>	flowering plant	Sweet Chestnut	Brentwood C.P., Thorndon Country Park	TQ6190	1	2017
Essex Field Club	<i>Castanea sativa</i>	flowering plant	Sweet Chestnut	Brentwood, Ingrave, churchyard	TQ6291	1	2016
Essex Field Club	<i>Castanea sativa</i>	flowering plant	Sweet Chestnut	Brentwood C.P., Thorndon Country Park	TQ6090	1	2017
Essex Field Club	<i>Castanea sativa</i>	flowering plant	Sweet Chestnut	Brentwood, Clement's Wood & housing estate	TQ5891	1	2013
Essex Field Club	<i>Castanea sativa</i>	flowering plant	Sweet Chestnut	Thorndon Country Park S: N part	TQ6290	1	2010
Essex Field Club	<i>Castanea sativa</i>	flowering plant	Sweet Chestnut	Brentwood C.P., Warley Place, Great Warley.	TQ5891	1	2014
Essex Field Club	<i>Castanea sativa</i>	flowering plant	Sweet Chestnut	Cranham NNE	TQ5888	1	2006
Essex Field Club	<i>Castanea sativa</i>	flowering plant	Sweet Chestnut	Brentwood C.P., Warley Common	TQ5990	1	2018
Essex Field Club	<i>Castanea sativa</i>	flowering plant	Sweet Chestnut	Brentwood: Hole Farm and St Mary the Virgin	TQ5889	1	2014
Essex Field Club	<i>Castanea sativa</i>	flowering plant	Sweet Chestnut	Brentwood C.P., Thorndon Country Park	TQ6091	1	2017
Essex Field Club	<i>Castanea sativa</i>	flowering plant	Sweet Chestnut	Brentwood, Hart's Wood	TQ6092	1	2018
Essex Field Club	<i>Catapodium rigidum</i>	flowering plant	Fern-grass	Brentwood Central	TQ5993	1	2009
Essex Field Club	<i>Catapodium rigidum</i>	flowering plant	Fern-grass	Childerditch industrial estate (Centre TQ608896)	TQ6089	1	2015

Essex Field Club	<i>Catapodium rigidum</i>	flowering plant	Fern-grass	Brentwood: A127 and Childerditch Lane south	TQ6188	1	2015
Essex Field Club	<i>Catapodium rigidum</i>	flowering plant	Fern-grass	Brentwood: West Horndon	TQ6288	1	2016
Essex Field Club	<i>Catapodium rigidum subsp. rigidum</i>	flowering plant	Fern-grass	Brentwood, Essex (TQ6488)	TQ6488	1	2019
Essex Field Club	<i>Catarhoe rubidata</i>	insect - moth	Ruddy Carpet	Thorndon Country Park, Brentwood	TQ605910	1	1973
Essex Field Club	<i>Catarhoe rubidata</i>	insect - moth	Ruddy Carpet	Thorndon Park, nr Brentwood	TQ605910	1	1974
Essex Field Club	<i>Catocala nupta</i>	insect - moth	Red Underwing	Ingrave, nr Brentwood	TQ623922	1	1960
Essex Field Club	<i>Catocala nupta</i>	insect - moth	Red Underwing	Thorndon Country Park, Brentwood	TQ605910	1	1973
Essex Field Club	<i>Catocala nupta</i>	insect - moth	Red Underwing	Thorndon Park, nr Brentwood	TQ605910	1	1974
Essex Field Club	<i>Catops fuliginosus</i>	insect - beetle (Coleoptera)		Thorndon Park	TQ6190	1	1987
Essex Field Club	<i>Catops morio</i>	insect - beetle (Coleoptera)		Thorndon Park	TQ6190	1	1987
Essex Field Club	<i>Catops nigricans</i>	insect - beetle (Coleoptera)		Thorndon Park	TQ6190	1	1987
Essex Field Club	<i>Catops nigrita</i>	insect - beetle (Coleoptera)		Thorndon Park	TQ6190	1	1987
Essex Field Club	<i>Catoptria falsella</i>	insect - moth	a moth	Brentwood - near Little Warley Common, Thorndon Country Park Nth	TQ605912	1	2010
Essex Field Club	<i>Catoptria falsella</i>	insect - moth	a moth	Thorndon Country Park North, Little Warley Common (mixed wood)	TQ605912	1	2010
Essex Field Club	<i>Cauchas rufimitrella</i>	insect - moth	a moth	Thorndon Park: Jury Hill	TQ617892	1	2017
Essex Field Club	<i>Cedrus atlantica</i>	conifer	Atlas Cedar	Brentwood: A127 and Little Warley Hall Lane	TQ6088	1	2014
Essex Field Club	<i>Cedrus atlantica f. glaucissima</i>	conifer	Atlas Cedar	Brentwood C.P., Warley Place, Great Warley.	TQ5891	1	2015
Essex Field Club	<i>Cedrus atlantica f. glaucissima</i>	conifer	Atlas Cedar	Brentwood: Great Warley	TQ5890	1	2014
Essex Field Club	<i>Cedrus atlantica f. glaucissima</i>	conifer	Atlas Cedar	Brentwood C.P., Warley Gap	TQ5991	1	2018
Essex Field Club	<i>Celastrina argiolus</i>	insect - butterfly	Holly Blue	Warley: Chindits Lane area	TQ594921	1	2020
Essex Field Club	<i>Celastrina argiolus</i>	insect - butterfly	Holly Blue	Codham Hall Wood, Great Warley	TQ5888	1	2020
Essex Field Club	<i>Celastrina argiolus</i>	insect - butterfly	Holly Blue	Honeypot Lane Allotments, Brentwood	TQ583936	1	2020
Essex Field Club	<i>Celastrina argiolus</i>	insect - butterfly	Holly Blue	Sports Ground, Shenfield Common	TQ6093	1	2019
Essex Field Club	<i>Celastrina argiolus</i>	insect - butterfly	Holly Blue	Thorndon CP	TQ69A	1	1995

Essex Field Club	<i>Celastrina argiolus</i>	insect - butterfly	Holly Blue	Thorndon CP: The Old Park	TQ621907	1	2013
Essex Field Club	<i>Celastrina argiolus</i>	insect - butterfly	Holly Blue	32 Kings Chase, Brentwood, Essex CM14 4LE	TQ5993	2	1992
Essex Field Club	<i>Celastrina argiolus</i>	insect - butterfly	Holly Blue	Great Warley	TQ59V	1	2000
Essex Field Club	<i>Celastrina argiolus</i>	insect - butterfly	Holly Blue	Ingrave	TQ625918	3	2018
Essex Field Club	<i>Celastrina argiolus</i>	insect - butterfly	Holly Blue	Warley CP	TQ584921	1	2010
Essex Field Club	<i>Celastrina argiolus</i>	insect - butterfly	Holly Blue	Brentwood: Sainsburys	TQ594939	1	2015
Essex Field Club	<i>Celastrina argiolus</i>	insect - butterfly	Holly Blue	Great Warley: Great Ropers Lane	TQ584917	1	2019
Essex Field Club	<i>Celastrina argiolus</i>	insect - butterfly	Holly Blue	North Ockendon	TQ58Z	1	1999
Essex Field Club	<i>Celastrina argiolus</i>	insect - butterfly	Holly Blue	Thorndon CP	TQ610905	1	2010
Essex Field Club	<i>Celastrina argiolus</i>	insect - butterfly	Holly Blue	17 North Road Avenue, Brentwood, Essex CM14 4XQ	TQ5893	6	1992
Essex Field Club	<i>Celastrina argiolus</i>	insect - butterfly	Holly Blue	Great Warley	TQ5891	1	2015
Essex Field Club	<i>Celastrina argiolus</i>	insect - butterfly	Holly Blue	Ingrave	TQ625918	1	2017
Essex Field Club	<i>Celastrina argiolus</i>	insect - butterfly	Holly Blue	Thorndon CP: South	TQ6289	1	1990
Essex Field Club	<i>Celastrina argiolus</i>	insect - butterfly	Holly Blue	Warley Country Park	TQ584927	2	2020
Essex Field Club	<i>Celastrina argiolus</i>	insect - butterfly	Holly Blue	Brentwood: CM14 4JU	TQ591934	3	2015
Essex Field Club	<i>Celastrina argiolus</i>	insect - butterfly	Holly Blue	Great Warley: Codham Hall washland	TQ583889	1	2020
Essex Field Club	<i>Celastrina argiolus</i>	insect - butterfly	Holly Blue	Ingrave: farms	TQ630924	1	2017
Essex Field Club	<i>Celastrina argiolus</i>	insect - butterfly	Holly Blue	St. Faith's, Brentwood	TQ585939	1	2013
Essex Field Club	<i>Celastrina argiolus</i>	insect - butterfly	Holly Blue	West Horndon: CM13 3NL	TQ627882	1	2016
Essex Field Club	<i>Celastrina argiolus</i>	insect - butterfly	Holly Blue	Great Warley	TQ585913	1	2012
Essex Field Club	<i>Celastrina argiolus</i>	insect - butterfly	Holly Blue	Hutton Mount: CM13 2LA	TQ612939	1	2013
Essex Field Club	<i>Celastrina argiolus</i>	insect - butterfly	Holly Blue	St Faith's Park, Brentwood	TQ587939	1	2019
Essex Field Club	<i>Celastrina argiolus</i>	insect - butterfly	Holly Blue	Thorndon CP: Jury Hill	TQ618893	1	2013
Essex Field Club	<i>Celastrina argiolus</i>	insect - butterfly	Holly Blue	Thriffs Wood Scout Camp, Hare Hall Shaw	TQ6193	1	2019
Essex Field Club	<i>Celastrina argiolus</i>	insect - butterfly	Holly Blue	Brentwood	TQ591934	2	2020
Essex Field Club	<i>Celastrina argiolus</i>	insect - butterfly	Holly Blue	Great Warley: Codham Hall Farm	TQ588889	1	2020
Essex Field Club	<i>Celastrina argiolus</i>	insect - butterfly	Holly Blue	Ingrave	TQ625918	5	2020
Essex Field Club	<i>Celastrina argiolus</i>	insect - butterfly	Holly Blue	Warley: West Brentwood Area	TQ59W	2	2001
Essex Field Club	<i>Celastrina argiolus</i>	insect - butterfly	Holly Blue	Codham Hall Wood, Great Warley	TQ591898	1	2020
Essex Field Club	<i>Celastrina argiolus</i>	insect - butterfly	Holly Blue	Hutton	TQ6193	1	1990
Essex Field Club	<i>Celastrina argiolus</i>	insect - butterfly	Holly Blue	St Faith's Park, Brentwood	TQ585938	1	2015
Essex Field Club	<i>Celastrina argiolus</i>	insect - butterfly	Holly Blue	Thorndon CP: Childerditch Common	TQ609906	2	2011
Essex Field Club	<i>Celastrina argiolus</i>	insect - butterfly	Holly Blue	Thorndon Park	TQ6190	3	2020
Essex Field Club	<i>Celastrina argiolus</i>	insect - butterfly	Holly Blue	5 Eleanor Way, Brentwood, Essex CM14	TQ6092	2	1993

Essex Field Club	<i>Celastrina argiolus</i>	insect - butterfly	Holly Blue	Great Warley Area	TQ59V	4	1999
Essex Field Club	<i>Celastrina argiolus</i>	insect - butterfly	Holly Blue	Ingrave	TQ625918	1	2018
Essex Field Club	<i>Celastrina argiolus</i>	insect - butterfly	Holly Blue	Warley Place EWT	TQ59V	1	1990
Essex Field Club	<i>Celastrina argiolus</i>	insect - butterfly	Holly Blue	Childerditch, Brentwood	TQ6189	1	1998
Essex Field Club	<i>Celastrina argiolus</i>	insect - butterfly	Holly Blue	Great Warley: M25 embankment (Codham Hall washland area)	TQ582890	1	2020
Essex Field Club	<i>Celastrina argiolus</i>	insect - butterfly	Holly Blue	Red Roofs,, Hook End Road, Hook End, Brentwood, Essex CM15 0HB	TQ6292	11	1992
Essex Field Club	<i>Celastrina argiolus</i>	insect - butterfly	Holly Blue	Thorndon CP	TQ6190	1	1990
Essex Field Club	<i>Celastrina argiolus</i>	insect - butterfly	Holly Blue	Thorndon CP: South	TQ69F	1	1990
Essex Field Club	<i>Celastrina argiolus</i>	insect - butterfly	Holly Blue	29 Dunmow Gardens, West Horndon, Brentwood, Essex CM13 3NL	TQ6288	5	1993
Essex Field Club	<i>Celastrina argiolus</i>	insect - butterfly	Holly Blue	Great Warley	TQ589917	4	2013
Essex Field Club	<i>Celastrina argiolus</i>	insect - butterfly	Holly Blue	Ingrave	TQ625918	1	2018
Essex Field Club	<i>Celastrina argiolus</i>	insect - butterfly	Holly Blue	Warley Country Park	TQ5892	1	2014
Essex Field Club	<i>Celastrina argiolus</i>	insect - butterfly	Holly Blue	Brentwood: Gerrard Crescent	TQ591934	1	2016
Essex Field Club	<i>Celastrina argiolus</i>	insect - butterfly	Holly Blue	Great Warley: Dark Lane	TQ582912	2	2020
Essex Field Club	<i>Celastrina argiolus</i>	insect - butterfly	Holly Blue	Ingrave: garden	TQ626917	3	1996
Essex Field Club	<i>Celastrina argiolus</i>	insect - butterfly	Holly Blue	Thorndon CP	TQ6090	1	1996
Essex Field Club	<i>Celastrina argiolus</i>	insect - butterfly	Holly Blue	West Horndon: garden	TQ627882	1	1996
Essex Field Club	<i>Celastrina argiolus</i>	insect - butterfly	Holly Blue	Great Warley	TQ588915	2	2012
Essex Field Club	<i>Celastrina argiolus</i>	insect - butterfly	Holly Blue	Ingrave	TQ625918	1	2017
Essex Field Club	<i>Celastrina argiolus</i>	insect - butterfly	Holly Blue	St Faiths CP, Brentwood	TQ586939	1	2020
Essex Field Club	<i>Celastrina argiolus</i>	insect - butterfly	Holly Blue	Thorndon CP: North	TQ6190	1	1991
Essex Field Club	<i>Celastrina argiolus</i>	insect - butterfly	Holly Blue	Warley / West Brentwood	TQ59W	1	1999
Essex Field Club	<i>Celastrina argiolus</i>	insect - butterfly	Holly Blue	Brentwood: churchyard	TQ596937	1	2017
Essex Field Club	<i>Celastrina argiolus</i>	insect - butterfly	Holly Blue	Great Warley: Codham Hall FP	TQ586887	1	2020
Essex Field Club	<i>Celastrina argiolus</i>	insect - butterfly	Holly Blue	Ingrave Farm	TQ627923	1	2018
Essex Field Club	<i>Celastrina argiolus</i>	insect - butterfly	Holly Blue	West Horndon, CM13 3NL	TQ626882	1	2012
Essex Field Club	<i>Celastrina argiolus</i>	insect - butterfly	Holly Blue	Creaseys Farm James Wood Little Bladens Wood	TQ6493	1	2019
Essex Field Club	<i>Celastrina argiolus</i>	insect - butterfly	Holly Blue	Hutton	TQ6293	15	2015
Essex Field Club	<i>Celastrina argiolus</i>	insect - butterfly	Holly Blue	St Faith's Park, Brentwood	TQ586939	1	2020
Essex Field Club	<i>Celastrina argiolus</i>	insect - butterfly	Holly Blue	Thorndon CP: Childerditch Ponds	TQ613905	8	1985
Essex Field Club	<i>Celastrina argiolus</i>	insect - butterfly	Holly Blue	Thorndon Park, wooded ride	TQ617910	1	2020
Essex Field Club	<i>Celastrina argiolus</i>	insect - butterfly	Holly Blue	Blind Lane & Little Bladen's Wood, Billericay	TQ69L	1	1996
Essex Field Club	<i>Celastrina argiolus</i>	insect - butterfly	Holly Blue	Great Warley: CM13 3AG	TQ589917	1	2016

Essex Field Club	<i>Celastrina argiolus</i>	insect - butterfly	Holly Blue	Ingrave	TQ625918	4	2018
Essex Field Club	<i>Celypha lacunana</i>	insect - moth	a moth	Little Warley Common	TQ604905	1	2014
Essex Field Club	<i>Celypha lacunana</i>	insect - moth	a moth	Brentwood - near Little Warley Common, Thorndon Country Park Nth	TQ605912	1	2010
Essex Field Club	<i>Celypha lacunana</i>	insect - moth	a moth	Thorndon Park: Jury Hill	TQ618893	1	2018
Essex Field Club	<i>Celypha lacunana</i>	insect - moth	a moth	Thorndon CP: Childerditch Common	TQ609907	1	2014
Essex Field Club	<i>Celypha lacunana</i>	insect - moth	a moth	Thorndon Country Park North	TQ605913	1	2009
Essex Field Club	<i>Celypha lacunana</i>	insect - moth	a moth	BRENTWOOD - THORNDON COUNTRY PARK NORTH	TQ612913	2	2013
Essex Field Club	<i>Celypha lacunana</i>	insect - moth	a moth	Thorndon CP: Jury Hill	TQ618892	1	2014
Essex Field Club	<i>Celypha lacunana</i>	insect - moth	a moth	Thorndon Country Park North, Little Warley Common (mixed wood)	TQ605912	1	2010
Essex Field Club	<i>Centaurea nigra</i>	flowering plant	Common Knapweed	Thorndon Country Park S: SE part	TQ6389	1	2010
Essex Field Club	<i>Centaurea nigra</i>	flowering plant	Common Knapweed	Childerditch	TQ6190	1	1996
Essex Field Club	<i>Centaurea nigra</i>	flowering plant	Common Knapweed	Thorndon Country Park S: SW part	TQ6289	1	2010
Essex Field Club	<i>Centaurea nigra</i>	flowering plant	Common Knapweed	Thorndon Country Park S: N part	TQ6290	1	2010
Essex Field Club	<i>Centaurea nigra</i>	flowering plant	Common Knapweed	All Saints, East Horndon	TQ6389	1	2005
Essex Field Club	<i>Centaurea nigra</i>	flowering plant	Common Knapweed	Warley Hospital	TQ5992	1	2010
Essex Field Club	<i>Centaurea nigra</i> agg.	flowering plant		Brentwood, West Horndon	TQ6288	1	2008
Essex Field Club	<i>Centaurea nigra</i> agg.	flowering plant		Brentwood, Ingrave, churchyard	TQ6291	1	2016
Essex Field Club	<i>Centaurea nigra</i> agg.	flowering plant		Jury Hill	TQ6189	1	2002
Essex Field Club	<i>Centaurea nigra</i> agg.	flowering plant		Brentwood C.P., Warley Common	TQ5990	1	2018
Essex Field Club	<i>Centaurea nigra</i> agg.	flowering plant		Brentwood: West Horndon	TQ6288	1	2015
Essex Field Club	<i>Centaurea nigra</i> agg.	flowering plant		Brentwood: Great Warley	TQ5890	1	2014
Essex Field Club	<i>Centaurea nigra</i> agg.	flowering plant		Brentwood, Little Warley, St Peters churchyard	TQ6088	1	1983
Essex Field Club	<i>Centaurea nigra</i> agg.	flowering plant		Brentwood Central	TQ5993	1	2009
Essex Field Club	<i>Centaurea nigra</i> agg.	flowering plant		Great Warley, St Mary the Virgin churchyard	TQ5889	1	1983
Essex Field Club	<i>Centaurea nigra</i> agg.	flowering plant		Brentwood: Hole Farm and St Mary the Virgin	TQ5889	1	2014
Essex Field Club	<i>Centaurea nigra</i> subsp. <i>nigra</i>	flowering plant		Cranham NNE	TQ5888	1	2006
Essex Field Club	<i>Centaurea nigra</i> subsp. <i>nigra</i>	flowering plant		Brentwood: A127 and Little Warley Hall Lane	TQ6088	1	2014

Essex Field Club	<i>Centaurea nigra</i> <i>subsp. nigra</i>	flowering plant		Brentwood: Great Warley Hall	TQ5988	1	2013
Essex Field Club	<i>Centaurea nigra</i> <i>subsp. nigra</i>	flowering plant		Brentwood C.P., Herongate	TQ6490	1	2017
Essex Field Club	<i>Centaurea nigra</i> var. <i>nemoralis</i>	flowering plant		Brentwood: Great Warley Hall	TQ5988	1	2013
Essex Field Club	<i>Centaurea nigra</i> var. <i>nemoralis</i>	flowering plant		Brentwood: A127 and Childerditch Lane south	TQ6188	1	2015
Essex Field Club	<i>Centaurea nigra</i> var. <i>nemoralis</i>	flowering plant		Brentwood C.P., Thorndon Country Park	TQ6190	1	2017
Essex Field Club	<i>Centaurea nigra</i> var. <i>nemoralis</i>	flowering plant		Dunton Hills (golf course)	TQ6488	1	2016
Essex Field Club	<i>Centaurea nigra</i> var. <i>nemoralis</i>	flowering plant		Brentwood C.P., Herongate	TQ6490	1	2017
Essex Field Club	<i>Centaurea nigra</i> var. <i>nemoralis</i>	flowering plant		Brentwood: Little Warley Hall Lane and Childerditch	TQ6089	1	2015
Essex Field Club	<i>Centaurea nigra</i> var. <i>nemoralis</i>	flowering plant		Brentwood: A128 and east of West Horndon	TQ6388	1	2016
Essex Field Club	<i>Centaurea nigra</i> var. <i>nemoralis</i>	flowering plant		Brentwood, Hart's Wood	TQ6092	1	2018
Essex Field Club	<i>Centaurea nigra</i> var. <i>nemoralis</i>	flowering plant		Brentwood C.P., Thorndon Country Park	TQ6090	1	2017
Essex Field Club	<i>Centaurea nigra</i> var. <i>nemoralis</i>	flowering plant		Cranham NNE	TQ5888	1	2005
Essex Field Club	<i>Centaurea nigra</i> var. <i>radiata</i>	flowering plant		Cranham NNE	TQ5888	1	2006
Essex Field Club	<i>Centaureum erythraea</i>	flowering plant	Common Centaury	West Horndon, Brentwood, Essex (TQ6489)	TQ6489	1	2018
Essex Field Club	<i>Centaureum erythraea</i>	flowering plant	Common Centaury	Brentwood, Thrift Wood	TQ6193	1	1987
Essex Field Club	<i>Centaureum erythraea</i>	flowering plant	Common Centaury	Cranham NNE	TQ5888	1	2006
Essex Field Club	<i>Centranthus ruber</i>	flowering plant	Red Valerian	Brentwood: West Horndon	TQ6288	1	2015
Essex Field Club	<i>Centranthus ruber</i>	flowering plant	Red Valerian	Childerditch industrial estate (Centre TQ608896)	TQ6089	1	2015
Essex Field Club	<i>Centranthus ruber</i>	flowering plant	Red Valerian	Brentwood Central	TQ5993	1	2009
Essex Field Club	<i>Centromerita bicolor</i>	spider (Araneae)		Thorndon Park North	TQ611906	2	1988
Essex Field Club	<i>Centromerita bicolor</i>	spider (Araneae)		Thorndon Park North	TQ605907	5	1987
Essex Field Club	<i>Centromerita concinna</i>	spider (Araneae)		Thorndon Park North	TQ605907	2	1987
Essex Field Club	<i>Centromerus dilutus</i>	spider (Araneae)		Thorndon Park North (DECID WOODS)	TQ609908	1	1987
Essex Field Club	<i>Centromerus dilutus</i>	spider (Araneae)		Thorndon Park North	TQ609908	1	1987
Essex Field Club	<i>Centromerus dilutus</i>	spider (Araneae)		Thorndon Park North, Childerditch Wood	TQ612906	1	1989

Essex Field Club	<i>Centromerus dilutus</i>	spider (Araneae)		Thorndon Park North (DECID WOODS)	TQ609909	1	1987
Essex Field Club	<i>Centromerus dilutus</i>	spider (Araneae)		Thorndon Park North	TQ609909	1	1987
Essex Field Club	<i>Centromerus dilutus</i>	spider (Araneae)		Thorndon Park North, Childerditch Wood	TQ612906	1	1989
Essex Field Club	<i>Centromerus sylvaticus</i>	spider (Araneae)		Thorndon Park North, Childerditch Wood	TQ612906	1	1989
Essex Field Club	<i>Centromerus sylvaticus</i>	spider (Araneae)		Thorndon Park North	TQ610907	2	1986
Essex Field Club	<i>Centromerus sylvaticus</i>	spider (Araneae)		Thorndon Park North, Childerditch Wood	TQ612906	1	1989
Essex Field Club	<i>Centromerus sylvaticus</i>	spider (Araneae)		Thorndon Park North	TQ616914	2	1987
Essex Field Club	<i>Centromerus sylvaticus</i>	spider (Araneae)		Thorndon Park North	TQ605907	5	1987
Essex Field Club	<i>Cephalozia bicuspidata</i>	liverwort	Two-horned Pincerwort	Brentwood, Hart's Wood	TQ6092	1	1990
Essex Field Club	<i>Cephalozia bicuspidata</i>	liverwort	Two-horned Pincerwort	Little Warley Common, bridge over stream	TQ602912	1	1973
Essex Field Club	<i>Cephalozia bicuspidata</i>	liverwort	Two-horned Pincerwort	Great Warley, Holdens Wood (east)	TQ594907	1	1984
Essex Field Club	<i>Cephalozia bicuspidata</i>	liverwort	Two-horned Pincerwort	Brentwood, Thrift Wood	TQ6193	1	1986
Essex Field Club	<i>Cephalozia bicuspidata</i>	liverwort	Two-horned Pincerwort	Brentwood, Kent's Wood	TQ6091	1	1995
Essex Field Club	<i>Cephalozia bicuspidata</i>	liverwort	Two-horned Pincerwort	Little Wartley, Scrub Hill	TQ6091	1	1979
Essex Field Club	<i>Cephalozia bicuspidata</i>	liverwort	Two-horned Pincerwort	Great Warley, Holdens Wood (east)	TQ594911	1	1984
Essex Field Club	<i>Cephalozia bicuspidata</i>	liverwort	Two-horned Pincerwort	Great Warley, Holdens Wood	TQ5990	1	1986
Essex Field Club	<i>Cephalozia bicuspidata</i>	liverwort	Two-horned Pincerwort	Brentwood, Thorndon Park North	TQ6091	2	2014
Essex Field Club	<i>Cephaloziella divaricata</i>	liverwort	Common Threadwort	Little Warley Common	TQ605906	2	1986
Essex Field Club	<i>Cephaloziella divaricata</i>	liverwort	Common Threadwort	Ingrave Church	TQ623920	1	1991
Essex Field Club	<i>Cephennium gallicum</i>	insect - beetle (Coleoptera)		Thorndon Park, Childerditch	TQ613904	1	1983
Essex Field Club	<i>Ceramica pisi</i>	insect - moth	Broom Moth	Thorndon Park, nr Brentwood	TQ605910	1	1974
Essex Field Club	<i>Ceramica pisi</i>	insect - moth	Broom Moth	Ingrave, nr Brentwood	TQ623922	1	1960
Essex Field Club	<i>Ceramica pisi</i>	insect - moth	Broom Moth	Thorndon Country Park, Brentwood	TQ605910	1	1973
Essex Field Club	<i>Cerapteryx graminis</i>	insect - moth	Antler Moth	Thorndon Country Park, Brentwood	TQ605910	1	1973
Essex Field Club	<i>Cerapteryx graminis</i>	insect - moth	Antler Moth	Thorndon Park, Childerditch Street	TQ614903	1	1974
Essex Field Club	<i>Cerapteryx graminis</i>	insect - moth	Antler Moth	Ingrave, nr Brentwood	TQ623922	1	1960
Essex Field Club	<i>Cerapteryx graminis</i>	insect - moth	Antler Moth	Thorndon Park, nr Brentwood	TQ605910	1	1974
Essex Field Club	<i>Cerastis rubricosa</i>	insect - moth	Red Chestnut	Thorndon Park, Childerditch Street	TQ614903	1	1974

Essex Field Club	<i>Cerastis rubricosa</i>	insect - moth	Red Chestnut	Ingrave,nr Brentwood	TQ623922	1	1960
Essex Field Club	<i>Cerastis rubricosa</i>	insect - moth	Red Chestnut	Thorndon Park,nr Brentwood	TQ605910	2	1974
Essex Field Club	<i>Cerastis rubricosa</i>	insect - moth	Red Chestnut	Thorndon Country Park,Brentwood	TQ605910	1	1973
Essex Field Club	<i>Cerastium fontanum</i>	flowering plant	Common Mouse-ear	Brentwood, Ingrave, churchyard	TQ6291	1	2016
Essex Field Club	<i>Cerastium fontanum</i>	flowering plant	Common Mouse-ear	Great Warley, St Mary the Virgin churchyard	TQ5889	1	1983
Essex Field Club	<i>Cerastium fontanum</i>	flowering plant	Common Mouse-ear	Brentwood C.P., Great Warley, Warley Place	TQ5890	1	2014
Essex Field Club	<i>Cerastium fontanum</i>	flowering plant	Common Mouse-ear	Brentwood Central	TQ5993	1	2009
Essex Field Club	<i>Cerastium fontanum</i>	flowering plant	Common Mouse-ear	Chindits :Lane area	TQ5992	1	2010
Essex Field Club	<i>Cerastium fontanum</i>	flowering plant	Common Mouse-ear	Brentwood C.P., Warley Common	TQ5990	1	2018
Essex Field Club	<i>Cerastium fontanum</i>	flowering plant	Common Mouse-ear	Brentwood: West Horndon	TQ6288	1	2016
Essex Field Club	<i>Cerastium fontanum</i>	flowering plant	Common Mouse-ear	Brentwood C.P., Thorndon Country Park	TQ6190	1	2017
Essex Field Club	<i>Cerastium fontanum</i>	flowering plant	Common Mouse-ear	Brentwood, West Horndon	TQ6388	1	2010
Essex Field Club	<i>Cerastium fontanum</i>	flowering plant	Common Mouse-ear	Brentwood C.P., Thorndon Country Park	TQ6090	1	2017
Essex Field Club	<i>Cerastium fontanum</i>	flowering plant	Common Mouse-ear	Brentwood, Clement's Wood & housing estate	TQ5892	1	2013
Essex Field Club	<i>Cerastium fontanum</i>	flowering plant	Common Mouse-ear	Dunton Hills (golf course)	TQ6488	1	2016
Essex Field Club	<i>Cerastium fontanum</i>	flowering plant	Common Mouse-ear	Brentwood C.P., Warley Place, Great Warley.	TQ5891	1	2014
Essex Field Club	<i>Cerastium fontanum</i>	flowering plant	Common Mouse-ear	Childerditch	TQ6190	1	1996
Essex Field Club	<i>Cerastium fontanum</i>	flowering plant	Common Mouse-ear	Brentwood C.P., Thorndon Country Park, Car Park	TQ6191	1	2017
Essex Field Club	<i>Cerastium fontanum</i>	flowering plant	Common Mouse-ear	Brentwood: A128 and east of West Horndon	TQ6388	1	2016
Essex Field Club	<i>Cerastium fontanum</i>	flowering plant	Common Mouse-ear	Brentwood C.P., Thorndon Country Park	TQ6091	1	2017
Essex Field Club	<i>Cerastium fontanum subsp. vulgare</i>	flowering plant	Common Mouse-ear	Brentwood: Hole Farm and St Mary the Virgin	TQ5889	1	2014
Essex Field Club	<i>Cerastium fontanum subsp. vulgare</i>	flowering plant	Common Mouse-ear	Thorndon Country Park S: SW part	TQ6289	1	2010
Essex Field Club	<i>Cerastium fontanum subsp. vulgare</i>	flowering plant	Common Mouse-ear	Brentwood: Great Warley	TQ5890	1	2014
Essex Field Club	<i>Cerastium fontanum subsp. vulgare</i>	flowering plant	Common Mouse-ear	Thorndon Country Park S: N part	TQ6290	1	2010
Essex Field Club	<i>Cerastium fontanum subsp. vulgare</i>	flowering plant	Common Mouse-ear	Brentwood: A127 and Childerditch Lane south	TQ6188	1	2015

Essex Field Club	<i>Cerastium fontanum subsp. vulgare</i>	flowering plant	Common Mouse-ear	Cranham NNE	TQ5888	1	2005
Essex Field Club	<i>Cerastium fontanum subsp. vulgare</i>	flowering plant	Common Mouse-ear	Brentwood, Essex (TQ6389)	TQ6389	1	2018
Essex Field Club	<i>Cerastium fontanum subsp. vulgare</i>	flowering plant	Common Mouse-ear	Brentwood: Little Warley Hall Lane and Childerditch	TQ6089	1	2015
Essex Field Club	<i>Cerastium fontanum subsp. vulgare</i>	flowering plant	Common Mouse-ear	All Saints, East Horndon	TQ6389	1	2005
Essex Field Club	<i>Cerastium fontanum subsp. vulgare</i>	flowering plant	Common Mouse-ear	West Horndon, Brentwood, Essex (TQ6489)	TQ6489	1	2018
Essex Field Club	<i>Cerastium fontanum subsp. vulgare</i>	flowering plant	Common Mouse-ear	Brentwood: Great Warley Hall	TQ5988	1	2013
Essex Field Club	<i>Cerastium fontanum subsp. vulgare</i>	flowering plant	Common Mouse-ear	Thorndon Country Park S: SE part	TQ6389	1	2010
Essex Field Club	<i>Cerastium fontanum subsp. vulgare</i>	flowering plant	Common Mouse-ear	Brentwood: A127 and Little Warley Hall Lane	TQ6088	1	2014
Essex Field Club	<i>Cerastium fontanum subsp. vulgare</i>	flowering plant	Common Mouse-ear	Jury Hill	TQ6189	1	2002
Essex Field Club	<i>Cerastium fontanum subsp. vulgare</i>	flowering plant	Common Mouse-ear	Brentwood, Essex (TQ6488)	TQ6488	1	2018
Essex Field Club	<i>Cerastium fontanum subsp. vulgare</i>	flowering plant	Common Mouse-ear	Childerditch industrial estate (Centre TQ608896)	TQ6089	1	2015
Essex Field Club	<i>Cerastium fontanum subsp. vulgare</i>	flowering plant	Common Mouse-ear	Brentwood, Essex (TQ6388)	TQ6388	1	2019
Essex Field Club	<i>Cerastium glomeratum</i>	flowering plant	Sticky Mouse-ear	Brentwood: A128 and east of West Horndon	TQ6388	1	2017
Essex Field Club	<i>Cerastium glomeratum</i>	flowering plant	Sticky Mouse-ear	Dunton Hills (golf course)	TQ6488	1	2017
Essex Field Club	<i>Cerastium glomeratum</i>	flowering plant	Sticky Mouse-ear	Brentwood: A127 and Childerditch Lane south	TQ6188	1	2015
Essex Field Club	<i>Cerastium glomeratum</i>	flowering plant	Sticky Mouse-ear	Childerditch industrial estate (Centre TQ608896)	TQ6089	1	2015
Essex Field Club	<i>Cerastium glomeratum</i>	flowering plant	Sticky Mouse-ear	Brentwood Central	TQ5993	1	2009
Essex Field Club	<i>Cerastium glomeratum</i>	flowering plant	Sticky Mouse-ear	Brentwood: Little Warley Hall Lane and Childerditch	TQ6089	1	2015
Essex Field Club	<i>Cerastium glomeratum</i>	flowering plant	Sticky Mouse-ear	Brentwood C.P., Thorndon Country Park	TQ6091	1	2017
Essex Field Club	<i>Cerastium glomeratum</i>	flowering plant	Sticky Mouse-ear	Thorndon Country Park S: SW part	TQ6289	1	2010
Essex Field Club	<i>Cerastium glomeratum</i>	flowering plant	Sticky Mouse-ear	Brentwood: Great Warley Hall	TQ5988	1	2013
Essex Field Club	<i>Cerastium glomeratum</i>	flowering plant	Sticky Mouse-ear	Thorndon Country Park S: N part	TQ6290	1	2010
Essex Field Club	<i>Cerastium glomeratum</i>	flowering plant	Sticky Mouse-ear	Brentwood: A127 and Little Warley Hall Lane	TQ6088	1	2014

Essex Field Club	<i>Cerastium glomeratum</i>	flowering plant	Sticky Mouse-ear	Cranham NNE	TQ5888	1	2006
Essex Field Club	<i>Cerastium glomeratum</i>	flowering plant	Sticky Mouse-ear	Brentwood, Ingrave, churchyard	TQ6291	1	2016
Essex Field Club	<i>Cerastium glomeratum</i>	flowering plant	Sticky Mouse-ear	Brentwood: West Horndon	TQ6288	1	2015
Essex Field Club	<i>Cerastium glomeratum</i>	flowering plant	Sticky Mouse-ear	Brentwood C.P., Warley Gap	TQ5991	1	2018
Essex Field Club	<i>Cerastium glomeratum</i>	flowering plant	Sticky Mouse-ear	Warley Hall Woods	TQ6088	1	2010
Essex Field Club	<i>Cerastium glomeratum</i>	flowering plant	Sticky Mouse-ear	Brentwood: Hole Farm and St Mary the Virgin	TQ5889	1	2014
Essex Field Club	<i>Cerastium glomeratum</i>	flowering plant	Sticky Mouse-ear	Brentwood C.P., Great Warley, Warley Place	TQ5890	1	2014
Essex Field Club	<i>Cerastium glomeratum</i>	flowering plant	Sticky Mouse-ear	Thorndon Country Park S: SE part	TQ6389	1	2010
Essex Field Club	<i>Cerastium tomentosum</i>	flowering plant	Snow-in-summer	Brentwood: Little Warley Hall Lane and Childerditch	TQ6089	1	2015
Essex Field Club	<i>Cerastium tomentosum</i>	flowering plant	Snow-in-summer	All Saints, East Horndon	TQ6389	1	2005
Essex Field Club	<i>Cerastium tomentosum</i>	flowering plant	Snow-in-summer	Brentwood: West Horndon	TQ6288	1	2016
Essex Field Club	<i>Cerastium tomentosum</i>	flowering plant	Snow-in-summer	Brentwood: A127 and Little Warley Hall Lane	TQ6088	1	2014
Essex Field Club	<i>Ceratapion onopordi</i>	insect - beetle (Coleoptera)		Thorndon Park Forest	TQ608912	1	1984
Essex Field Club	<i>Ceratodon purpureus</i>	moss	Redshank	Thorndon Park Forest	TQ608912	1	1985
Essex Field Club	<i>Ceratodon purpureus</i>	moss	Redshank	Brentwood, Thrift Wood	TQ6193	1	1986
Essex Field Club	<i>Ceratodon purpureus</i>	moss	Redshank	Little Warley Common	TQ605906	1	1984
Essex Field Club	<i>Ceratodon purpureus</i>	moss	Redshank	Brentwood, Thorndon Park North	TQ6091	1	2004
Essex Field Club	<i>Ceratodon purpureus</i>	moss	Redshank	Ingrave, Hall Wood	TQ6293	1	1988
Essex Field Club	<i>Ceratodon purpureus</i>	moss	Redshank	Brentwood, Hart's Wood	TQ6092	1	1990
Essex Field Club	<i>Ceratodon purpureus</i>	moss	Redshank	Great Warley, Regimental Chapel	TQ592913	1	1986
Essex Field Club	<i>Ceratodon purpureus</i>	moss	Redshank	Brentwood C.P., Warley Place	TQ5890	1	2013
Essex Field Club	<i>Ceratodon purpureus</i>	moss	Redshank	Warley Hall Woods	TQ6088	1	1987
Essex Field Club	<i>Ceratodon purpureus</i>	moss	Redshank	Great Warley, Holdens Wood (east)	TQ594907	1	1984
Essex Field Club	<i>Ceratodon purpureus</i>	moss	Redshank	Little Wartley, Scrub Hill	TQ6091	1	1979
Essex Field Club	<i>Ceratodon purpureus</i>	moss	Redshank	Brentwood, Thrift Wood	TQ6093	1	1986
Essex Field Club	<i>Ceratodon purpureus</i>	moss	Redshank	Little Warley Church	TQ604886	1	1989
Essex Field Club	<i>Ceratodon purpureus</i>	moss	Redshank	Brentwood, Kent's Wood	TQ6091	1	1995
Essex Field Club	<i>Ceratodon purpureus</i>	moss	Redshank	Ingrave Church	TQ623920	1	1991
Essex Field Club	<i>Ceratodon purpureus</i>	moss	Redshank	Brentwood C.P., Warley Place	TQ5891	1	2013
Essex Field Club	<i>Ceratodon purpureus</i>	moss	Redshank	Great Warley, Holdens Wood (east)	TQ594911	1	1984

Essex Field Club	<i>Ceratophyllum demersum</i>	flowering plant	Rigid Hornwort	Brentwood, Essex (TQ6388)	TQ6388	2	2019
Essex Field Club	<i>Ceratophyllum demersum</i>	flowering plant	Rigid Hornwort	Brentwood: A127 and Childerditch Lane south	TQ6188	1	2015
Essex Field Club	<i>Ceratophyllum demersum</i>	flowering plant	Rigid Hornwort	Brentwood C.P., Warley Place, Great Warley.	TQ5891	1	2014
Essex Field Club	<i>Ceratophyllum submersum</i>	flowering plant	Soft Hornwort	Brentwood, Essex (TQ6388)	TQ6388	1	2018
Essex Field Club	<i>Cercidia prominens</i>	spider (Araneae)		Thorndon Park North	TQ616913	2	1988
Essex Field Club	<i>Cercopis vulnerata</i>	insect - true bug (Hemiptera)		Mill Wood, Thorndon Park	TQ6289	2	1994
Essex Field Club	<i>Cercopis vulnerata</i>	insect - true bug (Hemiptera)		Thorndon Country Park North	TQ6289	1	1994
Essex Field Club	<i>Cercyon tristis</i>	insect - beetle (Coleoptera)		Thorndon Park	TQ6190	1	1987
Essex Field Club	<i>Cercyon unipunctatus</i>	insect - beetle (Coleoptera)		Thorndon Park, Childerditch	TQ613904	1	1983
Essex Field Club	<i>Ceriporiopsis pannocincta</i>	fungus		Thorndon Country Park S: SW part	TQ6289	1	2011
Essex Field Club	<i>Cerodontha caricicola</i>	insect - true fly (Diptera)	a leaf-miner fly	Blind Lane	TQ646932	1	2009
Essex Field Club	<i>Cerodontha denticornis</i>	insect - true fly (Diptera)	a leaf-miner fly	Warley Place	TQ583910	1	1990
Essex Field Club	<i>Cerodontha lateralis</i>	insect - true fly (Diptera)	a leaf-miner fly	Thorndon Park	TQ620915	1	1977
Essex Field Club	<i>Cerodontha luctuosa</i>	insect - true fly (Diptera)	a leaf-miner fly	Warley Place	TQ583910	1	1990
Essex Birdwatching Society	<i>Certhia familiaris</i>	bird	Treecreeper	Warley	TQ5891	3	2016
Essex Birdwatching Society	<i>Certhia familiaris</i>	bird	Treecreeper	Shenfield Common	TQ6093	1	2016
Essex Birdwatching Society	<i>Certhia familiaris</i>	bird	Treecreeper	Thorndon CP	TQ6289	1	2017
Essex Birdwatching Society	<i>Certhia familiaris</i>	bird	Treecreeper	Warley Place EWT	TQ5891	2	2016
Essex Birdwatching Society	<i>Certhia familiaris</i>	bird	Treecreeper	Essex, Hart's Wood and area	TQ6092	1	2014
Essex Birdwatching Society	<i>Certhia familiaris</i>	bird	Treecreeper	Thorndon Park South	TQ6290	32	2020
Essex Birdwatching Society	<i>Certhia familiaris</i>	bird	Treecreeper	London Road Cemetery Brentwood	TQ5993	1	2020
Essex Birdwatching Society	<i>Certhia familiaris</i>	bird	Treecreeper	Thorndon CP	TQ6092	1	2017

Essex Birdwatching Society	<i>Certhia familiaris</i>	bird	Treecreeper	Warley Place CP	TQ5891	1	2017
Essex Birdwatching Society	<i>Certhia familiaris</i>	bird	Treecreeper	Brentwood	TQ5993	3	2020
Essex Birdwatching Society	<i>Certhia familiaris</i>	bird	Treecreeper	Thorndon Park	TQ6091	2	2015
Essex Birdwatching Society	<i>Certhia familiaris</i>	bird	Treecreeper	Hartswood Warley	TQ6092	1	2020
Essex Birdwatching Society	<i>Certhia familiaris</i>	bird	Treecreeper	Thorndon CP	TQ6090	1	2019
Essex Birdwatching Society	<i>Certhia familiaris</i>	bird	Treecreeper	Warley Place	TQ5890	2	2013
Essex Birdwatching Society	<i>Certhia familiaris</i>	bird	Treecreeper	Thorndon CP North	TQ6091	67	2019
Essex Birdwatching Society	<i>Certhia familiaris</i>	bird	Treecreeper	Warley, Donkey Lane Plantation	TQ5992	1	2016
Essex Birdwatching Society	<i>Certhia familiaris</i>	bird	Treecreeper	Great Warley, Headley Common	TQ5992	1	2019
Essex Birdwatching Society	<i>Certhia familiaris</i>	bird	Treecreeper	The Drive Playing Fields	TQ5992	1	2020
Essex Birdwatching Society	<i>Certhia familiaris</i>	bird	Treecreeper	Warley	TQ5992	9	2020
Essex Birdwatching Society	<i>Certhia familiaris</i>	bird	Treecreeper	Thorndon CP (North)	TQ6091	43	2020
Essex Birdwatching Society	<i>Certhia familiaris</i>	bird	Treecreeper	Warley Place NR	TQ5890	8	2019
Essex Birdwatching Society	<i>Certhia familiaris</i>	bird	Treecreeper	Great Warley	TQ5890	1	2017
Essex Birdwatching Society	<i>Certhia familiaris</i>	bird	Treecreeper	TQ5891	TQ5891	1	2015
Essex Birdwatching Society	<i>Certhia familiaris</i>	bird	Treecreeper	Mobile-TQ6091	TQ6091	1	2014
Essex Birdwatching Society	<i>Certhia familiaris</i>	bird	Treecreeper	Thorndon CP	TQ6190	1	2017
Essex Birdwatching Society	<i>Certhia familiaris</i>	bird	Treecreeper	Warley Place EWT	TQ5890	9	2020
Essex Birdwatching Society	<i>Certhia familiaris</i>	bird	Treecreeper	Brentwood	TQ6093	1	2016
Essex Birdwatching Society	<i>Certhia familiaris</i>	bird	Treecreeper	Thorndon Park North	TQ6091	21	2020
Essex Birdwatching Society	<i>Certhia familiaris</i>	bird	Treecreeper	Little Warley Common (TQ69 A)	TQ6191	1	2015

Essex Birdwatching Society	<i>Certhia familiaris</i>	bird	Treecreeper	Thorndon CP	TQ6091	11	2019
Essex Birdwatching Society	<i>Certhia familiaris</i>	bird	Treecreeper	Warley Place CP	TQ5890	9	2017
Essex Birdwatching Society	<i>Certhia familiaris</i>	bird	Treecreeper	Brentwood	TQ5893	1	2019
Essex Birdwatching Society	<i>Certhia familiaris</i>	bird	Treecreeper	Thorndon CP South	TQ6290	53	2019
Essex Birdwatching Society	<i>Certhia familiaris</i>	bird	Treecreeper	Warley, Hampden Wood	TQ5891	1	2016
Essex Birdwatching Society	<i>Certhia familiaris</i>	bird	Treecreeper	Hartswood	TQ6092	1	2020
Essex Birdwatching Society	<i>Certhia familiaris</i>	bird	Treecreeper	Thorndon Country Park North	TQ6091	1	2014
Essex Birdwatching Society	<i>Certhia familiaris</i>	bird	Treecreeper	Warley CP	TQ6091	1	2015
Essex Birdwatching Society	<i>Certhia familiaris</i>	bird	Treecreeper	Thorndon CP (South)	TQ6290	27	2020
Essex Birdwatching Society	<i>Certhia familiaris</i>	bird	Treecreeper	Warley, Clements Park	TQ5992	1	2015
Essex Birdwatching Society	<i>Certhia familiaris</i>	bird	Treecreeper	Great Warley, Headley Common	TQ5890	1	2015
Essex Field Club	<i>Cerura vinula</i>	insect - moth	Puss Moth	Ingrave,nr Brentwood	TQ623922	1	1960
Essex Field Club	<i>Cerura vinula</i>	insect - moth	Puss Moth	Thorndon Country Park,Brentwood	TQ605910	1	1973
Essex Field Club	<i>Cerura vinula</i>	insect - moth	Puss Moth	Thorndon Park,nr Brentwood	TQ605910	1	1974
Essex Birdwatching Society	<i>Cettia cetti</i>	bird	Cetti's Warbler	Warley Place EWT	TQ5890	1	2015
Essex Birdwatching Society	<i>Cettia cetti</i>	bird	Cetti's Warbler	Chafford Gorges NR (EWT) (TQ596790)	TQ596790	1	2014
Essex Birdwatching Society	<i>Cettia cetti</i>	bird	Cetti's Warbler	Thorndon CP South	TQ6290	1	2017
Essex Field Club	<i>Ceutorhynchus pallidactylus</i>	insect - beetle (Coleoptera)	Cabbage Stem Weevil	Southfields Washlands LoWS (seasonally wet)	TQ622892	1	2011
Essex Field Club	<i>Ceutorhynchus pallidactylus</i>	insect - beetle (Coleoptera)	Cabbage Stem Weevil	Thorndon Park	TQ6190	1	1987
Essex Field Club	<i>Chaerophyllum temulum</i>	flowering plant	Rough Chervil	Brentwood: A127 and Little Warley Hall Lane	TQ6088	1	2014
Essex Field Club	<i>Chaerophyllum temulum</i>	flowering plant	Rough Chervil	Brentwood,West Horndon	TQ6188	1	2009
Essex Field Club	<i>Chaerophyllum temulum</i>	flowering plant	Rough Chervil	Childerditch industrial estate (Centre TQ608896)	TQ6089	1	2015

Essex Field Club	<i>Chaerophyllum temulum</i>	flowering plant	Rough Chervil	Brentwood, Essex (TQ6488)	TQ6488	1	2018
Essex Field Club	<i>Chaerophyllum temulum</i>	flowering plant	Rough Chervil	Brentwood: West Horndon	TQ6288	1	2015
Essex Field Club	<i>Chaerophyllum temulum</i>	flowering plant	Rough Chervil	Brentwood: Hole Farm and St Mary the Virgin	TQ5889	1	2014
Essex Field Club	<i>Chaerophyllum temulum</i>	flowering plant	Rough Chervil	Brentwood: A128 and east of West Horndon	TQ6388	1	2016
Essex Field Club	<i>Chaerophyllum temulum</i>	flowering plant	Rough Chervil	Cranham NNE	TQ5888	1	2013
Essex Field Club	<i>Chaerophyllum temulum</i>	flowering plant	Rough Chervil	Brentwood: A127 and Childerditch Lane south	TQ6188	1	2015
Essex Field Club	<i>Chaerophyllum temulum</i>	flowering plant	Rough Chervil	Brentwood, West Horndon	TQ6388	1	2010
Essex Field Club	<i>Chaerophyllum temulum</i>	flowering plant	Rough Chervil	Childerditch	TQ6190	1	1996
Essex Field Club	<i>Chaerophyllum temulum</i>	flowering plant	Rough Chervil	Brentwood: Little Warley Hall Lane and Childerditch	TQ6089	1	2015
Essex Field Club	<i>Chaerophyllum temulum</i>	flowering plant	Rough Chervil	Brentwood: Great Warley Hall	TQ5988	1	2013
Essex Field Club	<i>Chaerophyllum temulum</i>	flowering plant	Rough Chervil	Thorndon Country Park S: SW part	TQ6289	1	2010
Essex Field Club	<i>Chaetocnema hortensis</i>	insect - beetle (Coleoptera)		Thorndon Park	TQ6190	1	1987
Essex Field Club	<i>Chalcosyrphus nemorum</i>	insect - true fly (Diptera)	a hoverfly	Thorndon Park	TQ6289	1	1994
Essex Field Club	<i>Chalcosyrphus nemorum</i>	insect - true fly (Diptera)	a hoverfly	Thorndon Park South, Mill Wood	TQ6289	1	1993
Essex Field Club	<i>Chalcosyrphus nemorum</i>	insect - true fly (Diptera)	a hoverfly	Thorndon Country Park, Mill Wood	TQ6289	4	1994
Essex Field Club	<i>Chamaecyparis lawsoniana</i>	conifer	Lawson's Cypress	Brentwood: A127 and Little Warley Hall Lane	TQ6088	1	2014
Essex Field Club	<i>Chamaecyparis lawsoniana</i>	conifer	Lawson's Cypress	Brentwood Central	TQ5993	1	2009
Essex Field Club	<i>Chamaecyparis lawsoniana</i>	conifer	Lawson's Cypress	Brentwood: Little Warley Hall Lane and Childerditch	TQ6089	1	2015
Essex Field Club	<i>Chamaecyparis lawsoniana</i>	conifer	Lawson's Cypress	Brentwood: Great Warley Hall	TQ5988	1	2013
Essex Field Club	<i>Chamaecyparis lawsoniana</i>	conifer	Lawson's Cypress	Brentwood: A127 and Childerditch Lane south	TQ6188	1	2015
Essex Field Club	<i>Chamaecyparis lawsoniana</i>	conifer	Lawson's Cypress	Brentwood: Hole Farm and St Mary the Virgin	TQ5889	1	2014

Essex Field Club	<i>Chamaemyia polystigma</i>	insect - true fly (Diptera)		Thorndon Park	TQ620915	1	1977
Essex Field Club	<i>Chamerion angustifolium</i>	flowering plant	Rosebay Willowherb	Brentwood: West Horndon	TQ6288	1	2015
Essex Field Club	<i>Chamerion angustifolium</i>	flowering plant	Rosebay Willowherb	Brentwood C.P., Thorndon Country Park	TQ6091	1	2017
Essex Field Club	<i>Chamerion angustifolium</i>	flowering plant	Rosebay Willowherb	Brentwood: Hole Farm and St Mary the Virgin	TQ5889	1	2014
Essex Field Club	<i>Chamerion angustifolium</i>	flowering plant	Rosebay Willowherb	Brentwood C.P., Great Warley, Warley Place	TQ5890	1	2014
Essex Field Club	<i>Chamerion angustifolium</i>	flowering plant	Rosebay Willowherb	Warley Hall Woods	TQ6088	1	2010
Essex Field Club	<i>Chamerion angustifolium</i>	flowering plant	Rosebay Willowherb	Brentwood: A127 and Childerditch Lane south	TQ6188	1	2015
Essex Field Club	<i>Chamerion angustifolium</i>	flowering plant	Rosebay Willowherb	Great Warley, St Mary the Virgin churchyard	TQ5889	1	1983
Essex Field Club	<i>Chamerion angustifolium</i>	flowering plant	Rosebay Willowherb	Brentwood C.P., Warley Place, Great Warley.	TQ5891	1	2014
Essex Field Club	<i>Chamerion angustifolium</i>	flowering plant	Rosebay Willowherb	Childerditch industrial estate (Centre TQ608896)	TQ6089	1	2015
Essex Field Club	<i>Chamerion angustifolium</i>	flowering plant	Rosebay Willowherb	Brentwood C.P., Thorndon Country Park	TQ6190	1	2017
Essex Field Club	<i>Chamerion angustifolium</i>	flowering plant	Rosebay Willowherb	Brentwood: Little Warley Hall Lane and Childerditch	TQ6089	1	2015
Essex Field Club	<i>Chamerion angustifolium</i>	flowering plant	Rosebay Willowherb	Brentwood C.P., Herongate	TQ6490	1	2017
Essex Field Club	<i>Chamerion angustifolium</i>	flowering plant	Rosebay Willowherb	Warley Hospital	TQ5992	1	2010
Essex Field Club	<i>Chamerion angustifolium</i>	flowering plant	Rosebay Willowherb	Brentwood: A127 and Little Warley Hall Lane	TQ6088	1	2014
Essex Field Club	<i>Chamerion angustifolium</i>	flowering plant	Rosebay Willowherb	Thorndon Country Park S: N part	TQ6290	1	2010
Essex Field Club	<i>Chamerion angustifolium</i>	flowering plant	Rosebay Willowherb	Brentwood Central	TQ5993	1	2010
Essex Field Club	<i>Chamerion angustifolium</i>	flowering plant	Rosebay Willowherb	Cranham NNE	TQ5888	1	2005
Essex Field Club	<i>Chamerion angustifolium</i>	flowering plant	Rosebay Willowherb	Brentwood C.P., Thorndon Country Park, Car Park	TQ6191	1	2017
Essex Field Club	<i>Chara virgata var. annulata</i>	stonewort		Brentwood, Childerditch Upper Pond	TQ6190	2	1991
Essex Field Club	<i>Chara vulgaris var. vulgaris</i>	stonewort	Common Stonewort	Brentwood, Ingrave	TQ6291	1	1850
Essex Field Club	<i>Charanyca trigrammica</i>	insect - moth	Treble Lines	Thorndon Park,nr Brentwood	TQ605910	1	1974

Essex Field Club	<i>Charanyca trigrammica</i>	insect - moth	Treble Lines	Thorndon Country Park North (mixed wood)	TQ605913	1	2010
Essex Field Club	<i>Charanyca trigrammica</i>	insect - moth	Treble Lines	Ingrave,nr Brentwood	TQ623922	1	1960
Essex Field Club	<i>Charanyca trigrammica</i>	insect - moth	Treble Lines	Thorndon Country Park,Brentwood	TQ605910	1	1973
Essex Field Club	<i>Charanyca trigrammica</i>	insect - moth	Treble Lines	Thorndon Country Park North	TQ605913	1	2009
Essex Field Club	<i>Charanyca trigrammica</i>	insect - moth	Treble Lines	BRENTWOOD - THORNDON COUNTRY PARK NORTH	TQ612913	4	2013
Essex Field Club	<i>Cheilosia albitarsis sens. lat.</i>	insect - true fly (Diptera)	a hoverfly	Thorndon Park Forest	TQ608912	1	1987
Essex Field Club	<i>Cheilosia bergenstammi</i>	insect - true fly (Diptera)	a hoverfly	Spearshill Wood	TQ645908	2	1983
Essex Field Club	<i>Cheilosia bergenstammi</i>	insect - true fly (Diptera)	a hoverfly	Thorndon Country Park, Mill Wood	TQ6289	1	1994
Essex Field Club	<i>Cheilosia illustrata</i>	insect - true fly (Diptera)	a hoverfly	Thorndon Country Park, Mill Wood	TQ6289	3	1994
Essex Field Club	<i>Cheilosia illustrata</i>	insect - true fly (Diptera)	a hoverfly	Blind Lane, Little Burstead	TQ647930	1	2009
Essex Field Club	<i>Cheilosia pagana</i>	insect - true fly (Diptera)	a hoverfly	Thorndon Country Park, Mill Wood	TQ6289	2	1994
Essex Field Club	<i>Cheilosia pagana</i>	insect - true fly (Diptera)	a hoverfly	Spearshill Wood	TQ6490	1	1983
Essex Field Club	<i>Cheilosia pagana</i>	insect - true fly (Diptera)	a hoverfly	Thorndon Park, Brentwood	TQ613905	1	1987
Essex Field Club	<i>Cheilosia pagana</i>	insect - true fly (Diptera)	a hoverfly	Thorndon Country Park	TQ6190	1	1987
Essex Field Club	<i>Cheilosia pagana</i>	insect - true fly (Diptera)	a hoverfly	Spearshill Wood	TQ645908	1	1983
Essex Field Club	<i>Cheilosia proxima</i>	insect - true fly (Diptera)	a hoverfly	Thorndon Park Forest	TQ608912	1	1986
Essex Field Club	<i>Cheilosia variabilis</i>	insect - true fly (Diptera)	a hoverfly	Thorndon Country Park, Octagon Plantation	TQ6389	2	1990
Essex Field Club	<i>Cheilosia vernalis</i>	insect - true fly (Diptera)	a hoverfly	Thorndon Country Park, Mill Wood	TQ6289	1	1994
Essex Field Club	<i>Cheiracanthium erraticum</i>	spider (Araneae)		Thorndon Park North	TQ610907	6	1988
Essex Field Club	<i>Chelidonium majus</i>	flowering plant	Greater Celandine	Brentwood, Hart's Wood	TQ6092	1	2018
Essex Field Club	<i>Chelidonium majus</i>	flowering plant	Greater Celandine	Brentwood C.P., Warley Place, Great Warley.	TQ5891	1	2014
Essex Field Club	<i>Chelidonium majus</i>	flowering plant	Greater Celandine	Chindits :Lane area	TQ5992	1	2010
Essex Field Club	<i>Chelidonium majus</i>	flowering plant	Greater Celandine	Brentwood, Ingrave, churchyard	TQ6291	1	2016
Essex Field Club	<i>Chelidonium majus</i>	flowering plant	Greater Celandine	Brentwood Central	TQ5993	1	2009

Essex Field Club	<i>Chelidonium majus</i>	flowering plant	Greater Celandine	Brentwood C.P., Great Warley, Warley Place	TQ5890	1	2014
Essex Field Club	<i>Chelidonium majus</i>	flowering plant	Greater Celandine	Brentwood: A127 and Little Warley Hall Lane	TQ6088	1	2014
Essex Field Club	<i>Chelostoma florissomne</i>	insect - hymenopteran	Large Scissor Bee	Thorndon Park South, Menagerie Plantation	TQ6290	1	1993
Essex Field Club	<i>Chelostoma florissomne</i>	insect - hymenopteran	Large Scissor Bee	Thorndon Park	TQ6289	1	1994
Essex Field Club	<i>Chenopodium album</i>	flowering plant	Fat-hen	Brentwood: West Horndon	TQ6288	1	2015
Essex Field Club	<i>Chenopodium album</i>	flowering plant	Fat-hen	Brentwood Central	TQ5993	1	2009
Essex Field Club	<i>Chenopodium album</i>	flowering plant	Fat-hen	Brentwood: Hole Farm and St Mary the Virgin	TQ5889	1	2014
Essex Field Club	<i>Chenopodium album</i>	flowering plant	Fat-hen	Warley Hospital	TQ5992	1	2010
Essex Field Club	<i>Chenopodium album</i>	flowering plant	Fat-hen	Brentwood: A128 and east of West Horndon	TQ6388	1	2016
Essex Field Club	<i>Chenopodium album</i>	flowering plant	Fat-hen	Dunton Hills (golf course)	TQ6488	1	2017
Essex Field Club	<i>Chenopodium album</i>	flowering plant	Fat-hen	Brentwood: A127 and Childerditch Lane south	TQ6188	1	2015
Essex Field Club	<i>Chenopodium album</i>	flowering plant	Fat-hen	Childerditch industrial estate (Centre TQ608896)	TQ6089	1	2015
Essex Field Club	<i>Chenopodium album</i>	flowering plant	Fat-hen	Brentwood, Essex (TQ6388)	TQ6388	1	2018
Essex Field Club	<i>Chenopodium album</i>	flowering plant	Fat-hen	Brentwood: Little Warley Hall Lane and Childerditch	TQ6089	1	2015
Essex Field Club	<i>Chenopodium album</i>	flowering plant	Fat-hen	Brentwood C.P., Great Warley, Warley Place	TQ5890	1	2014
Essex Field Club	<i>Chenopodium album</i>	flowering plant	Fat-hen	West Horndon, Brentwood, Essex (TQ6489)	TQ6489	1	2018
Essex Field Club	<i>Chenopodium album</i>	flowering plant	Fat-hen	Brentwood: Great Warley Hall	TQ5988	1	2013
Essex Field Club	<i>Chenopodium album</i>	flowering plant	Fat-hen	Thorndon Country Park S: SW part	TQ6289	1	2002
Essex Field Club	<i>Chenopodium album</i>	flowering plant	Fat-hen	Brentwood: A127 and Little Warley Hall Lane	TQ6088	1	2014
Essex Field Club	<i>Chenopodium album</i>	flowering plant	Fat-hen	Cranham NNE	TQ5888	1	2005
Essex Field Club	<i>Chenopodium album</i>	flowering plant	Fat-hen	Brentwood, Hart's Wood	TQ6092	1	2018
Essex Field Club	<i>Chenopodium ficifolium</i>	flowering plant	Fig-leaved Goosefoot	Brentwood, Hart's Wood	TQ6092	1	2018
Essex Field Club	<i>Chenopodium ficifolium</i>	flowering plant	Fig-leaved Goosefoot	Childerditch industrial estate (Centre TQ608896)	TQ6089	1	2015
Essex Field Club	<i>Chenopodium ficifolium</i>	flowering plant	Fig-leaved Goosefoot	Cranham NNE	TQ5888	1	2006
Essex Field Club	<i>Chenopodium hybridum</i>	flowering plant	Maple-leaved Goosefoot	Brentwood, Essex (TQ6488)	TQ6488	1	2018
Essex Field Club	<i>Chenopodium hybridum</i>	flowering plant	Maple-leaved Goosefoot	Brentwood, West Horndon	TQ6288	1	2009
Essex Field Club	<i>Chenopodium polyspermum</i>	flowering plant	Many-seeded Goosefoot	Brentwood, Essex (TQ6389)	TQ6389	1	2018

Essex Field Club	<i>Chenopodium polyspermum</i>	flowering plant	Many-seeded Goosefoot	Brentwood: Hole Farm and St Mary the Virgin	TQ5889	1	2014
Essex Field Club	<i>Chenopodium polyspermum</i>	flowering plant	Many-seeded Goosefoot	Brentwood Central	TQ5993	1	2010
Essex Field Club	<i>Chenopodium polyspermum</i>	flowering plant	Many-seeded Goosefoot	West Horndon, Brentwood, Essex (TQ6489)	TQ6489	1	2018
Essex Field Club	<i>Chenopodium polyspermum</i>	flowering plant	Many-seeded Goosefoot	Brentwood: A128 and east of West Horndon	TQ6388	1	2016
Essex Field Club	<i>Chenopodium polyspermum</i>	flowering plant	Many-seeded Goosefoot	Brentwood C.P., Great Warley, Warley Place	TQ5890	1	2017
Essex Field Club	<i>Chenopodium polyspermum</i>	flowering plant	Many-seeded Goosefoot	Dunton Hills (golf course)	TQ6488	1	2016
Essex Field Club	<i>Chenopodium polyspermum</i>	flowering plant	Many-seeded Goosefoot	Brentwood: A127 and Childerditch Lane south	TQ6188	1	2015
Essex Field Club	<i>Chenopodium polyspermum</i>	flowering plant	Many-seeded Goosefoot	Childerditch industrial estate (Centre TQ608896)	TQ6089	1	2015
Essex Field Club	<i>Chenopodium polyspermum</i>	flowering plant	Many-seeded Goosefoot	Brentwood, Essex (TQ6488)	TQ6488	1	2018
Essex Field Club	<i>Chenopodium polyspermum</i>	flowering plant	Many-seeded Goosefoot	Brentwood: West Horndon	TQ6288	1	2015
Essex Field Club	<i>Chenopodium polyspermum</i>	flowering plant	Many-seeded Goosefoot	Brentwood, Essex (TQ6388)	TQ6388	1	2018
Essex Field Club	<i>Chenopodium polyspermum</i>	flowering plant	Many-seeded Goosefoot	Brentwood: Great Warley Hall	TQ5988	1	2013
Essex Field Club	<i>Chenopodium polyspermum</i>	flowering plant	Many-seeded Goosefoot	Brentwood C.P., Warley Place, Great Warley.	TQ5891	1	2014
Essex Field Club	<i>Chenopodium polyspermum</i>	flowering plant	Many-seeded Goosefoot	Thorndon Country Park S: SW part	TQ6289	1	2002
Essex Field Club	<i>Chenopodium polyspermum</i>	flowering plant	Many-seeded Goosefoot	Brentwood: A127 and Little Warley Hall Lane	TQ6088	1	2014
Essex Field Club	<i>Chenopodium polyspermum</i>	flowering plant	Many-seeded Goosefoot	Cranham NNE	TQ5888	1	2005
Essex Field Club	<i>Chenopodium polyspermum</i>	flowering plant	Many-seeded Goosefoot	Brentwood, Hart's Wood	TQ6092	1	2018
Essex Field Club	<i>Chenopodium polyspermum</i>	flowering plant	Many-seeded Goosefoot	Childerditch	TQ6190	1	1996
Essex Field Club	<i>Chenopodium rubrum</i>	flowering plant	Red Goosefoot	Brentwood: A127 and Childerditch Lane south	TQ6188	1	2015
Essex Field Club	<i>Chenopodium rubrum</i>	flowering plant	Red Goosefoot	Childerditch industrial estate (Centre TQ608896)	TQ6089	1	2015
Essex Field Club	<i>Chenopodium rubrum</i>	flowering plant	Red Goosefoot	Brentwood: Hole Farm and St Mary the Virgin	TQ5889	1	2014
Essex Field Club	<i>Chenopodium rubrum</i>	flowering plant	Red Goosefoot	Brentwood, Hart's Wood	TQ6092	1	2018

Essex Field Club	<i>Chenopodium rubrum</i>	flowering plant	Red Goosefoot	Brentwood: Little Warley Hall Lane and Childerditch	TQ6089	1	2015
Essex Field Club	<i>Chenopodium strictum</i>	flowering plant	Striped Goosefoot	Great Warley, Holdens Wood	TQ5990	1	2018
Essex Field Club	<i>Chesias legatella</i>	insect - moth	Streak	Thorndon Country Park, Brentwood	TQ605910	1	1973
Essex Field Club	<i>Chesias legatella</i>	insect - moth	Streak	Thorndon Park, nr Brentwood	TQ605910	1	1974
Essex Field Club	<i>Chiasmia clathrata</i>	insect - moth	Latticed Heath	Ingrave, nr Brentwood	TQ623922	1	1960
Essex Field Club	<i>Chiasmia clathrata</i>	insect - moth	Latticed Heath	Thorndon Park, nr Brentwood	TQ605910	1	1974
Essex Field Club	<i>Chiasmia clathrata</i>	insect - moth	Latticed Heath	Thorndon CP: Childerditch Common	TQ610906	1	2013
Essex Field Club	<i>Chiasmia clathrata</i>	insect - moth	Latticed Heath	St Faith's Park, Brentwood	TQ587939	1	2019
Essex Field Club	<i>Chiasmia clathrata</i>	insect - moth	Latticed Heath	Thorndon Park, Childerditch Street	TQ614903	1	1974
Essex Field Club	<i>Chiasmia clathrata</i>	insect - moth	Latticed Heath	Thorndon Country Park, Brentwood	TQ605910	1	1973
Essex Field Club	<i>Chilo phragmitella</i>	insect - moth	a moth	Thorndon Country Park North, Little Warley Common (mixed wood)	TQ605912	1	2010
Essex Field Club	<i>Chilo phragmitella</i>	insect - moth	a moth	Brentwood - near Little Warley Common, Thorndon Country Park Nth	TQ605912	1	2010
Essex Field Club	<i>Chiloscyphus pallescens</i>	liverwort	St Winifrid's Other Moss	Great Warley, Holdens Wood	TQ5890	1	1986
Essex Field Club	<i>Chiloscyphus polyanthos</i>	liverwort	St Winifrid's Moss	Great Warley, Holdens Wood	TQ5890	1	1986
Essex Field Club	<i>Chiloscyphus polyanthos</i>	liverwort	St Winifrid's Moss	Holdens Wood	TQ591911	1	1981
Essex Field Club	<i>Chiloscyphus polyanthos</i>	liverwort	St Winifrid's Moss	Thorndon Park, Childerditch	TQ613904	1	1985
Essex Birdwatching Society	<i>Chloris chloris</i>	bird	Greenfinch	Becket Close	TQ5991	1	2014
Essex Birdwatching Society	<i>Chloris chloris</i>	bird	Greenfinch	M25/A127 Junction 29	TQ5888	17	2020
Essex Birdwatching Society	<i>Chloris chloris</i>	bird	Greenfinch	Weald Road, Brentwood	TQ5993	1	2013
Essex Birdwatching Society	<i>Chloris chloris</i>	bird	Greenfinch	Brook Street	TQ5893	1	2017
Essex Birdwatching Society	<i>Chloris chloris</i>	bird	Greenfinch	Thorndon CP South	TQ6290	12	2019
Essex Birdwatching Society	<i>Chloris chloris</i>	bird	Greenfinch	London Road Cemetery Brentwood	TQ5993	4	2020
Essex Birdwatching Society	<i>Chloris chloris</i>	bird	Greenfinch	Warley, Chindits Lane	TQ5992	1	2014

Essex Birdwatching Society	<i>Chloris chloris</i>	bird	Greenfinch	Brentwood, St Faith's Park	TQ5893	1	2017
Essex Birdwatching Society	<i>Chloris chloris</i>	bird	Greenfinch	Thorndon CP (South)	TQ6290	11	2020
Essex Birdwatching Society	<i>Chloris chloris</i>	bird	Greenfinch	Great Warley: CM13 3AG	TQ5992	1	2013
Essex Birdwatching Society	<i>Chloris chloris</i>	bird	Greenfinch	Warley Place	TQ5890	1	2013
Essex Birdwatching Society	<i>Chloris chloris</i>	bird	Greenfinch	Brentwood Cemetery	TQ5893	4	2020
Essex Birdwatching Society	<i>Chloris chloris</i>	bird	Greenfinch	Thorndon CP	TQ6091	2	2018
Essex Birdwatching Society	<i>Chloris chloris</i>	bird	Greenfinch	Essex, Shenfield	TQ6094	1	2013
Essex Birdwatching Society	<i>Chloris chloris</i>	bird	Greenfinch	Warley	TQ5893	4	2016
Essex Birdwatching Society	<i>Chloris chloris</i>	bird	Greenfinch	Brentwood	TQ5893	2	2020
Essex Birdwatching Society	<i>Chloris chloris</i>	bird	Greenfinch	Thorndon Country Park	TQ6090	1	2019
Essex Birdwatching Society	<i>Chloris chloris</i>	bird	Greenfinch	Woodman Road Cemetery Warley	TQ5992	2	2020
Essex Birdwatching Society	<i>Chloris chloris</i>	bird	Greenfinch	Codham Hall Farm	TQ5888	6	2015
Essex Birdwatching Society	<i>Chloris chloris</i>	bird	Greenfinch	Thorndon Park North	TQ6091	7	2020
Essex Birdwatching Society	<i>Chloris chloris</i>	bird	Greenfinch	86 Kings Chase Brentwood	TQ5993	1	2020
Essex Birdwatching Society	<i>Chloris chloris</i>	bird	Greenfinch	M25 J29 A127 Codham Hall Farm	TQ5888	34	2019
Essex Birdwatching Society	<i>Chloris chloris</i>	bird	Greenfinch	Warley, Woodman Road Cemetery	TQ5992	1	2016
Essex Birdwatching Society	<i>Chloris chloris</i>	bird	Greenfinch	Brentwood, St. Faith's Park	TQ5893	3	2016
Essex Birdwatching Society	<i>Chloris chloris</i>	bird	Greenfinch	Thorndon CP North	TQ6091	17	2019
Essex Birdwatching Society	<i>Chloris chloris</i>	bird	Greenfinch	Little Warley Common (TQ69 A)	TQ6191	1	2014
Essex Birdwatching Society	<i>Chloris chloris</i>	bird	Greenfinch	Warley Place CP	TQ5891	1	2017
Essex Birdwatching Society	<i>Chloris chloris</i>	bird	Greenfinch	Brentwood Town Centre	TQ5993	2	2019

Essex Birdwatching Society	<i>Chloris chloris</i>	bird	Greenfinch	Thorndon CP (North)	TQ6091	13	2020
Essex Birdwatching Society	<i>Chloris chloris</i>	bird	Greenfinch	Garden, 103 Shenfield Place, Brentwood	TQ6094	10	2016
Essex Birdwatching Society	<i>Chloris chloris</i>	bird	Greenfinch	Warley	TQ5992	3	2020
Essex Birdwatching Society	<i>Chloris chloris</i>	bird	Greenfinch	Brentwood	TQ5993	14	2020
Essex Birdwatching Society	<i>Chloris chloris</i>	bird	Greenfinch	Thorndon CP	TQ6090	1	2019
Essex Birdwatching Society	<i>Chloris chloris</i>	bird	Greenfinch	codham hall farm offices	TQ5888	6	2016
Essex Birdwatching Society	<i>Chloris chloris</i>	bird	Greenfinch	Thorndon Park South	TQ6290	8	2020
Essex Field Club	<i>Chlorociboria aeruginascens</i>	fungus		Thorndon Country Park S: SW part	TQ6289	1	2011
Essex Field Club	<i>Chloroclysta siterata</i>	insect - moth	Red-Green Carpet	Great Warley: CM13 3AG	TQ589917	2	2016
Essex Field Club	<i>Chloroclysta siterata</i>	insect - moth	Red-Green Carpet	BRENTWOOD - THORNDON COUNTRY PARK NORTH	TQ612913	1	2011
Essex Field Club	<i>Chloroclysta siterata</i>	insect - moth	Red-Green Carpet	Thorndon CP: Countryside Centre yard	TQ606914	1	2011
Essex Field Club	<i>Chloroclysta siterata</i>	insect - moth	Red-Green Carpet	Thorndon Country Park North	TQ605913	1	2009
Essex Field Club	<i>Chloroclysta siterata</i>	insect - moth	Red-Green Carpet	Great Warley	TQ589917	2	2013
Essex Field Club	<i>Chloroclysta siterata</i>	insect - moth	Red-Green Carpet	Brentwood - near Little Warley Common, Thorndon Country Park Nth	TQ605912	1	2010
Essex Field Club	<i>Chloroclysta siterata</i>	insect - moth	Red-Green Carpet	Warley, Holdens Wood (Woodland)	TQ590912	1	2016
Essex Field Club	<i>Chloroclysta siterata</i>	insect - moth	Red-Green Carpet	Thorndon Country Park North, Little Warley Common (mixed wood)	TQ605912	1	2010
Essex Field Club	<i>Chloroclystis v-ata</i>	insect - moth	V-Pug	Thorndon Park, Childerditch Street	TQ614903	1	1974
Essex Field Club	<i>Chloroclystis v-ata</i>	insect - moth	V-Pug	Ingrave, nr Brentwood	TQ623922	1	1960
Essex Field Club	<i>Chloroclystis v-ata</i>	insect - moth	V-Pug	Thorndon Park, nr Brentwood	TQ605910	1	1974
Essex Field Club	<i>Chloroclystis v-ata</i>	insect - moth	V-Pug	Thorndon Country Park, Brentwood	TQ605910	1	1973
Essex Field Club	<i>Chloromyia formosa</i>	insect - true fly (Diptera)		Thorndon Park	TQ6190	1	1985
Essex Field Club	<i>Chlorops speciosus</i>	insect - true fly (Diptera)		Thorndon Park South	TQ6289	1	1990
Essex Field Club	<i>Choleva angustata</i>	insect - beetle (Coleoptera)		Thorndon Park	TQ6190	1	1987

Essex Field Club	<i>Chondrostereum purpureum</i>	fungus		Thorndon Country Park S: N part	TQ6290	1	2011
Essex Field Club	<i>Chondrostereum purpureum</i>	fungus		Thorndon Park North (decid wood)	TQ6091	1	2019
Essex Field Club	<i>Chorisops tibialis</i>	insect - true fly (Diptera)		Warley Place	TQ583910	1	1990
Essex Field Club	<i>Chorthippus brunneus</i>	insect - orthopteran	Common Field Grasshopper	Great Warley: Warley Hill garden	TQ589917	2	2018
Essex Birdwatching Society	<i>Chroicocephalus ridibundus</i>	bird	Black-headed Gull	M25 J29 A127 Codham Hall Farm	TQ5888	77	2019
Essex Birdwatching Society	<i>Chroicocephalus ridibundus</i>	bird	Black-headed Gull	Codham Hall Farm	TQ5888	7	2015
Essex Birdwatching Society	<i>Chroicocephalus ridibundus</i>	bird	Black-headed Gull	Thorndon CP South	TQ6290	11	2019
Essex Birdwatching Society	<i>Chroicocephalus ridibundus</i>	bird	Black-headed Gull	Ingrave Road	TQ6092	3	2018
Essex Birdwatching Society	<i>Chroicocephalus ridibundus</i>	bird	Black-headed Gull	Brentwood	TQ6192	3	2018
Essex Birdwatching Society	<i>Chroicocephalus ridibundus</i>	bird	Black-headed Gull	Thorndon CP (North)	TQ6091	2	2020
Essex Birdwatching Society	<i>Chroicocephalus ridibundus</i>	bird	Black-headed Gull	Great Warley - De Rougemont Manor	TQ5890	1	2017
Essex Birdwatching Society	<i>Chroicocephalus ridibundus</i>	bird	Black-headed Gull	Warley Place NR	TQ5890	1	2018
Essex Birdwatching Society	<i>Chroicocephalus ridibundus</i>	bird	Black-headed Gull	A127 Childerditch Lane	TQ6188	1	2019
Essex Birdwatching Society	<i>Chroicocephalus ridibundus</i>	bird	Black-headed Gull	Thorndon CP	TQ6090	2	2019
Essex Birdwatching Society	<i>Chroicocephalus ridibundus</i>	bird	Black-headed Gull	Dunton Hills Golf Course	TQ6388	1	2019
Essex Birdwatching Society	<i>Chroicocephalus ridibundus</i>	bird	Black-headed Gull	Warley Hill	TQ5992	6	2019
Essex Birdwatching Society	<i>Chroicocephalus ridibundus</i>	bird	Black-headed Gull	M25/A127 Junction 29	TQ5888	7	2020
Essex Birdwatching Society	<i>Chroicocephalus ridibundus</i>	bird	Black-headed Gull	Codham Hall Farm Offices	TQ5888	21	2016
Essex Birdwatching Society	<i>Chroicocephalus ridibundus</i>	bird	Black-headed Gull	Thorndon Park North	TQ6091	5	2020
Essex Birdwatching Society	<i>Chroicocephalus ridibundus</i>	bird	Black-headed Gull	Little Warley Common (TQ69 A)	TQ6191	1	2015
Essex Birdwatching Society	<i>Chroicocephalus ridibundus</i>	bird	Black-headed Gull	Brentwood County High School, Essex	TQ5993	1	2020

Essex Birdwatching Society	<i>Chroicocephalus ridibundus</i>	bird	Black-headed Gull	Thorndon CP (South)	TQ6290	2	2018
Essex Birdwatching Society	<i>Chroicocephalus ridibundus</i>	bird	Black-headed Gull	Hartswood	TQ6092	1	2019
Essex Birdwatching Society	<i>Chroicocephalus ridibundus</i>	bird	Black-headed Gull	Woodman Road Cemetery Warley	TQ5992	8	2020
Essex Birdwatching Society	<i>Chroicocephalus ridibundus</i>	bird	Black-headed Gull	Becket Close	TQ5991	1	2014
Essex Birdwatching Society	<i>Chroicocephalus ridibundus</i>	bird	Black-headed Gull	Thorndon CP	TQ6091	6	2018
Essex Birdwatching Society	<i>Chroicocephalus ridibundus</i>	bird	Black-headed Gull	Great Warley	TQ5890	1	2017
Essex Birdwatching Society	<i>Chroicocephalus ridibundus</i>	bird	Black-headed Gull	Warley Place	TQ5891	1	2015
Essex Birdwatching Society	<i>Chroicocephalus ridibundus</i>	bird	Black-headed Gull	15 Downsland Drive Brentwood	TQ5993	1	2020
Essex Birdwatching Society	<i>Chroicocephalus ridibundus</i>	bird	Black-headed Gull	Shenfield Common	TQ5993	3	2018
Essex Birdwatching Society	<i>Chroicocephalus ridibundus</i>	bird	Black-headed Gull	Dark Lane Warley	TQ5892	1	2020
Essex Birdwatching Society	<i>Chroicocephalus ridibundus</i>	bird	Black-headed Gull	Thorndon Park South	TQ6290	2	2020
Essex Field Club	<i>Chrysis angustula</i>	insect - hymenopteran	a cuckoo wasp	Thorndon Park South, Menagerie Plantation	TQ6290	1	1993
Essex Field Club	<i>Chrysis angustula</i>	insect - hymenopteran	a cuckoo wasp	Warley Hall Wood	TQ601889	1	1984
Essex Field Club	<i>Chrysis mediata</i>	insect - hymenopteran	a cuckoo wasp	Holdens Wood, Warley	TQ5991	1	1998
Essex Field Club	<i>Chrysis rutiliventris</i>	insect - hymenopteran	a cuckoo wasp	Thorndon Park South, Menagerie Plantation	TQ6290	4	1993
Essex Field Club	<i>Chrysogaster solstitialis</i>	insect - true fly (Diptera)	a hoverfly	Thorndon Park	TQ613904	1	1984
Essex Field Club	<i>Chrysogaster solstitialis</i>	insect - true fly (Diptera)	a hoverfly	Thorndon Park, Childerditch	TQ613904	1	1987
Essex Field Club	<i>Chrysogaster solstitialis</i>	insect - true fly (Diptera)	a hoverfly	Thorndon Country Park	TQ6190	1	1984
EFC Schemes	<i>Chrysolina americana</i>	insect - beetle (Coleoptera)	Rosemary Beetle	Great Warley: CM13 3AG	TQ589917	1	2016
Essex Field Club	<i>Chrysolina polita</i>	insect - beetle (Coleoptera)		Thorndon Park Forest	TQ608912	1	1984
Essex Field Club	<i>Chrysolina polita</i>	insect - beetle (Coleoptera)		Thorndon Park, Childerditch	TQ613904	1	1983
Essex Field Club	<i>Chrysopilus cristatus</i>	insect - true fly (Diptera)		Thorndon Park	TQ613904	1	1984

Essex Field Club	<i>Chrysopilus cristatus</i>	insect - true fly (Diptera)		Thorndon Park North	TQ6190	2	1987
Essex Field Club	<i>Chrysosplenium oppositifolium</i>	flowering plant	Opposite-leaved Golden-saxifrage	Holdens Wood	TQ591911	1	1981
Essex Field Club	<i>Chrysoteuchia culmella</i>	insect - moth	Garden Grass-veneer	Great Warley: Warley Hill	TQ589917	1	2021
Essex Field Club	<i>Chrysotoxum bicinctum</i>	insect - true fly (Diptera)	a hoverfly	Thorndon Park, Childerditch	TQ613904	1	1987
Essex Field Club	<i>Chrysotoxum bicinctum</i>	insect - true fly (Diptera)	a hoverfly	Great Warley: Boyles Court Farm	TQ580912	1	2013
Essex Field Club	<i>Chrysotoxum bicinctum</i>	insect - true fly (Diptera)	a hoverfly	Thorndon Country Park	TQ6190	1	1987
Essex Field Club	<i>Chrysotoxum cautum</i>	insect - true fly (Diptera)	a hoverfly	Thorndon Country Park, Mill Wood	TQ6289	1	1994
Essex Field Club	<i>Chrysotus neglectus</i>	insect - true fly (Diptera)		Warley Place	TQ583910	1	1990
Essex Field Club	<i>Chthonius ischnocheles</i>	pseudoscorpion		Thorndon Park North, Childerditch Wood	TQ612906	1	1989
Essex Field Club	<i>Cichorium intybus</i>	flowering plant	Chicory	Brentwood: A127 and Childerditch Lane south	TQ6188	1	2015
Essex Field Club	<i>Cidaria fulvata</i>	insect - moth	Barred Yellow	Little Warley Common	TQ606905	1	2021
Essex Field Club	<i>Cidaria fulvata</i>	insect - moth	Barred Yellow	BRENTWOOD - THORNDON COUNTRY PARK NORTH	TQ612913	2	2013
Essex Field Club	<i>Cidaria fulvata</i>	insect - moth	Barred Yellow	Ingrave,nr Brentwood	TQ623922	1	1960
Essex Field Club	<i>Cilix glaucata</i>	insect - moth	Chinese Character	Thorndon Country Park,Brentwood	TQ605910	1	1973
Essex Field Club	<i>Cilix glaucata</i>	insect - moth	Chinese Character	Thorndon Park,nr Brentwood	TQ605910	1	1974
Essex Field Club	<i>Cilix glaucata</i>	insect - moth	Chinese Character	Ingrave,nr Brentwood	TQ623922	1	1960
Essex Field Club	<i>Circaea lutetiana</i>	flowering plant	Enchanter's-nightshade	Thorndon Country Park S: SW part	TQ6289	1	2010
Essex Field Club	<i>Circaea lutetiana</i>	flowering plant	Enchanter's-nightshade	Brentwood C.P., Warley Place, Great Warley.	TQ5891	1	2014
Essex Field Club	<i>Circaea lutetiana</i>	flowering plant	Enchanter's-nightshade	Holdens Wood	TQ591911	1	1981
Essex Field Club	<i>Circaea lutetiana</i>	flowering plant	Enchanter's-nightshade	Brentwood C.P., Warley Common	TQ5990	1	2018
Essex Field Club	<i>Circaea lutetiana</i>	flowering plant	Enchanter's-nightshade	Brentwood: Herongate Golf Course	TQ6290	1	2010
Essex Field Club	<i>Circaea lutetiana</i>	flowering plant	Enchanter's-nightshade	Brentwood C.P., Thorndon Country Park	TQ6090	1	2017
Essex Field Club	<i>Circaea lutetiana</i>	flowering plant	Enchanter's-nightshade	Brentwood, Thrift Wood	TQ6193	1	1987
Essex Field Club	<i>Circaea lutetiana</i>	flowering plant	Enchanter's-nightshade	Warley Hospital	TQ5992	1	2010
Essex Field Club	<i>Circaea lutetiana</i>	flowering plant	Enchanter's-nightshade	Brentwood Central	TQ5993	1	2009
Essex Field Club	<i>Circaea lutetiana</i>	flowering plant	Enchanter's-nightshade	Thorndon Country Park S: N part	TQ6290	1	2010

Essex Field Club	<i>Circaea lutetiana</i>	flowering plant	Enchanter's-nightshade	Brentwood C.P., Warley Gap	TQ5991	1	2018
Essex Field Club	<i>Circaea lutetiana</i>	flowering plant	Enchanter's-nightshade	Great Warley, St Mary the Virgin churchyard	TQ5889	1	1983
Essex Field Club	<i>Circaea lutetiana</i>	flowering plant	Enchanter's-nightshade	Brentwood C.P., Thorndon Country Park	TQ6091	1	2017
Essex Field Club	<i>Circaea lutetiana</i>	flowering plant	Enchanter's-nightshade	Brentwood: A128 and east of West Horndon	TQ6388	1	2016
Essex Field Club	<i>Circaea lutetiana</i>	flowering plant	Enchanter's-nightshade	Brentwood C.P., Great Warley, Warley Place	TQ5890	1	2014
Essex Field Club	<i>Circaea lutetiana</i>	flowering plant	Enchanter's-nightshade	West Horndon, Brentwood, Essex (TQ6489)	TQ6489	1	2018
Essex Field Club	<i>Circaea lutetiana</i>	flowering plant	Enchanter's-nightshade	Brentwood, Hart's Wood	TQ6092	1	2018
Essex Birdwatching Society	<i>Circus cyaneus</i>	bird	Hen Harrier	TQ6591	TQ6591	1	2013
Essex Field Club	<i>Cirrhia gilvago</i>	insect - moth	Dusky-lemon Sallow	Ingrave,nr Brentwood	TQ623922	1	1960
Essex Field Club	<i>Cirrhia icteritia</i>	insect - moth	Sallow	Thorndon Park,nr Brentwood	TQ605910	1	1974
Essex Field Club	<i>Cirrhia icteritia</i>	insect - moth	Sallow	Thorndon Country Park North	TQ605913	1	2009
Essex Field Club	<i>Cirrhia icteritia</i>	insect - moth	Sallow	Thorndon Country Park,Brentwood	TQ605910	1	1973
Essex Field Club	<i>Cirrhia icteritia</i>	insect - moth	Sallow	Ingrave,nr Brentwood	TQ623922	1	1960
Essex Field Club	<i>Cirsium arvense</i>	flowering plant	Creeping Thistle	Great Warley, St Mary the Virgin churchyard	TQ5889	1	1983
Essex Field Club	<i>Cirsium arvense</i>	flowering plant	Creeping Thistle	Brentwood, Hart's Wood	TQ6092	1	2018
Essex Field Club	<i>Cirsium arvense</i>	flowering plant	Creeping Thistle	Brentwood: Great Warley Hall	TQ5988	1	2013
Essex Field Club	<i>Cirsium arvense</i>	flowering plant	Creeping Thistle	Brentwood C.P., Warley Common	TQ5990	1	2018
Essex Field Club	<i>Cirsium arvense</i>	flowering plant	Creeping Thistle	Dunton Hills (golf course)	TQ6488	1	2016
Essex Field Club	<i>Cirsium arvense</i>	flowering plant	Creeping Thistle	Brentwood, Essex (TQ6488)	TQ6488	2	2019
Essex Field Club	<i>Cirsium arvense</i>	flowering plant	Creeping Thistle	Brentwood: A127 and Little Warley Hall Lane	TQ6088	1	2014
Essex Field Club	<i>Cirsium arvense</i>	flowering plant	Creeping Thistle	Warley Hospital	TQ5992	1	2010
Essex Field Club	<i>Cirsium arvense</i>	flowering plant	Creeping Thistle	Brentwood C.P., Thorndon Country Park	TQ6190	1	2017
Essex Field Club	<i>Cirsium arvense</i>	flowering plant	Creeping Thistle	Childerditch industrial estate (Centre TQ608896)	TQ6089	1	2015
Essex Field Club	<i>Cirsium arvense</i>	flowering plant	Creeping Thistle	Brentwood, Essex (TQ6388)	TQ6388	2	2019
Essex Field Club	<i>Cirsium arvense</i>	flowering plant	Creeping Thistle	Thorndon Country Park S: SE part	TQ6389	1	2010
Essex Field Club	<i>Cirsium arvense</i>	flowering plant	Creeping Thistle	Brentwood C.P., Little Burstead, Long Shaw	TQ6493	1	2017
Essex Field Club	<i>Cirsium arvense</i>	flowering plant	Creeping Thistle	Brentwood,West Horndon	TQ6188	1	2009
Essex Field Club	<i>Cirsium arvense</i>	flowering plant	Creeping Thistle	Brentwood: West Horndon	TQ6288	1	2015
Essex Field Club	<i>Cirsium arvense</i>	flowering plant	Creeping Thistle	Brentwood C.P., Herongate	TQ6490	1	2017

Essex Field Club	<i>Cirsium arvense</i>	flowering plant	Creeping Thistle	Brentwood Central	TQ5993	1	2009
Essex Field Club	<i>Cirsium arvense</i>	flowering plant	Creeping Thistle	Jury Hill	TQ6189	1	2002
Essex Field Club	<i>Cirsium arvense</i>	flowering plant	Creeping Thistle	Brentwood, Little Warley, St Peters churchyard	TQ6088	1	1983
Essex Field Club	<i>Cirsium arvense</i>	flowering plant	Creeping Thistle	Brentwood: Hole Farm and St Mary the Virgin	TQ5889	1	2014
Essex Field Club	<i>Cirsium arvense</i>	flowering plant	Creeping Thistle	All Saints, East Horndon	TQ6389	1	2005
Essex Field Club	<i>Cirsium arvense</i>	flowering plant	Creeping Thistle	Brentwood C.P., Warley Gap	TQ5991	1	2018
Essex Field Club	<i>Cirsium arvense</i>	flowering plant	Creeping Thistle	Great Warley, Codham Hall Wood	TQ5888	1	1979
Essex Field Club	<i>Cirsium arvense</i>	flowering plant	Creeping Thistle	Brentwood, green lane	TQ6489	1	1980
Essex Field Club	<i>Cirsium arvense</i>	flowering plant	Creeping Thistle	Brentwood: A128 and east of West Horndon	TQ6388	1	2016
Essex Field Club	<i>Cirsium arvense</i>	flowering plant	Creeping Thistle	West Horndon, Brentwood, Essex (TQ6489)	TQ6489	2	2019
Essex Field Club	<i>Cirsium arvense</i>	flowering plant	Creeping Thistle	Brentwood C.P., Thorndon Country Park, Car Park	TQ6191	1	2017
Essex Field Club	<i>Cirsium arvense</i>	flowering plant	Creeping Thistle	Cranham NNE	TQ5888	1	2005
Essex Field Club	<i>Cirsium arvense</i>	flowering plant	Creeping Thistle	Brentwood, Essex (TQ6389)	TQ6389	1	2018
Essex Field Club	<i>Cirsium arvense</i>	flowering plant	Creeping Thistle	Thorndon Country Park S: SW part	TQ6289	1	2002
Essex Field Club	<i>Cirsium arvense</i>	flowering plant	Creeping Thistle	Brentwood C.P., Thorndon Country Park	TQ6090	1	2017
Essex Field Club	<i>Cirsium arvense</i>	flowering plant	Creeping Thistle	Brentwood: A127 and Childerditch Lane south	TQ6188	1	2015
Essex Field Club	<i>Cirsium arvense</i>	flowering plant	Creeping Thistle	Childerditch	TQ6190	1	1996
Essex Field Club	<i>Cirsium arvense</i>	flowering plant	Creeping Thistle	Brentwood, Clement's Wood & housing estate	TQ5892	1	2013
Essex Field Club	<i>Cirsium arvense</i>	flowering plant	Creeping Thistle	Thorndon Country Park S: N part	TQ6290	1	2010
Essex Field Club	<i>Cirsium arvense</i>	flowering plant	Creeping Thistle	Brentwood C.P., Little Burstead, Long Shaw	TQ6492	1	2017
Essex Field Club	<i>Cirsium arvense</i>	flowering plant	Creeping Thistle	Brentwood, West Horndon	TQ6288	1	2009
Essex Field Club	<i>Cirsium arvense</i>	flowering plant	Creeping Thistle	Brentwood: Little Warley Hall Lane and Childerditch	TQ6089	1	2015
Essex Field Club	<i>Cirsium arvense</i>	flowering plant	Creeping Thistle	Brentwood C.P., Great Warley, Warley Place	TQ5890	1	2014
Essex Field Club	<i>Cirsium arvense</i>	flowering plant	Creeping Thistle	Brentwood C.P., Warley Place, Great Warley.	TQ5891	1	2014
Essex Field Club	<i>Cirsium palustre</i>	flowering plant	Marsh Thistle	Brentwood C.P., Great Warley, Warley Place	TQ5890	1	2014
Essex Field Club	<i>Cirsium palustre</i>	flowering plant	Marsh Thistle	West Horndon, Brentwood, Essex (TQ6489)	TQ6489	1	2018

Essex Field Club	<i>Cirsium palustre</i>	flowering plant	Marsh Thistle	Brentwood, Thrift Wood	TQ6193	1	1987
Essex Field Club	<i>Cirsium palustre</i>	flowering plant	Marsh Thistle	Brentwood C.P., Thorndon Country Park	TQ6190	1	2017
Essex Field Club	<i>Cirsium palustre</i>	flowering plant	Marsh Thistle	Childerditch	TQ6190	1	1996
Essex Field Club	<i>Cirsium palustre</i>	flowering plant	Marsh Thistle	Brentwood C.P., Warley Place, Great Warley.	TQ5891	1	2014
Essex Field Club	<i>Cirsium vulgare</i>	flowering plant	Spear Thistle	Brentwood C.P., Thorndon Country Park	TQ6190	1	2017
Essex Field Club	<i>Cirsium vulgare</i>	flowering plant	Spear Thistle	Brentwood: A128 and east of West Horndon	TQ6388	1	2016
Essex Field Club	<i>Cirsium vulgare</i>	flowering plant	Spear Thistle	Brentwood, Essex (TQ6488)	TQ6488	2	2019
Essex Field Club	<i>Cirsium vulgare</i>	flowering plant	Spear Thistle	Dunton Hills (golf course)	TQ6488	1	2017
Essex Field Club	<i>Cirsium vulgare</i>	flowering plant	Spear Thistle	Brentwood C.P., Great Warley, Warley Place	TQ5890	1	2014
Essex Field Club	<i>Cirsium vulgare</i>	flowering plant	Spear Thistle	Brentwood: A127 and Childerditch Lane south	TQ6188	1	2015
Essex Field Club	<i>Cirsium vulgare</i>	flowering plant	Spear Thistle	West Horndon, Brentwood, Essex (TQ6489)	TQ6489	1	2018
Essex Field Club	<i>Cirsium vulgare</i>	flowering plant	Spear Thistle	Brentwood, Essex (TQ6388)	TQ6388	2	2019
Essex Field Club	<i>Cirsium vulgare</i>	flowering plant	Spear Thistle	Childerditch industrial estate (Centre TQ608896)	TQ6089	1	2015
Essex Field Club	<i>Cirsium vulgare</i>	flowering plant	Spear Thistle	Brentwood, West Horndon	TQ6388	1	2010
Essex Field Club	<i>Cirsium vulgare</i>	flowering plant	Spear Thistle	Thorndon Country Park S: SE part	TQ6389	1	2010
Essex Field Club	<i>Cirsium vulgare</i>	flowering plant	Spear Thistle	Brentwood C.P., Warley Place, Great Warley.	TQ5891	1	2014
Essex Field Club	<i>Cirsium vulgare</i>	flowering plant	Spear Thistle	Brentwood: Little Warley Hall Lane and Childerditch	TQ6089	1	2015
Essex Field Club	<i>Cirsium vulgare</i>	flowering plant	Spear Thistle	Brentwood, Little Warley, St Peters churchyard	TQ6088	1	1983
Essex Field Club	<i>Cirsium vulgare</i>	flowering plant	Spear Thistle	Jury Hill	TQ6189	1	2002
Essex Field Club	<i>Cirsium vulgare</i>	flowering plant	Spear Thistle	Brentwood C.P., Thorndon Country Park, Car Park	TQ6191	1	2017
Essex Field Club	<i>Cirsium vulgare</i>	flowering plant	Spear Thistle	Brentwood: Great Warley Hall	TQ5988	1	2013
Essex Field Club	<i>Cirsium vulgare</i>	flowering plant	Spear Thistle	Brentwood, green lane	TQ6489	1	1980
Essex Field Club	<i>Cirsium vulgare</i>	flowering plant	Spear Thistle	Great Warley, St Mary the Virgin churchyard	TQ5889	1	1983
Essex Field Club	<i>Cirsium vulgare</i>	flowering plant	Spear Thistle	Brentwood C.P., Herongate	TQ6490	1	2017
Essex Field Club	<i>Cirsium vulgare</i>	flowering plant	Spear Thistle	Brentwood: A127 and Little Warley Hall Lane	TQ6088	1	2014
Essex Field Club	<i>Cirsium vulgare</i>	flowering plant	Spear Thistle	Brentwood, Essex (TQ6389)	TQ6389	1	2018
Essex Field Club	<i>Cirsium vulgare</i>	flowering plant	Spear Thistle	Cranham NNE	TQ5888	1	2005
Essex Field Club	<i>Cirsium vulgare</i>	flowering plant	Spear Thistle	All Saints, East Horndon	TQ6389	1	2005

Essex Field Club	<i>Cirsium vulgare</i>	flowering plant	Spear Thistle	Brentwood, West Horndon	TQ6188	1	2009
Essex Field Club	<i>Cirsium vulgare</i>	flowering plant	Spear Thistle	Thorndon Country Park S: SW part	TQ6289	1	2010
Essex Field Club	<i>Cirsium vulgare</i>	flowering plant	Spear Thistle	Brentwood Central	TQ5993	1	2009
Essex Field Club	<i>Cirsium vulgare</i>	flowering plant	Spear Thistle	Brentwood: West Horndon	TQ6288	1	2015
Essex Field Club	<i>Cirsium vulgare</i>	flowering plant	Spear Thistle	Brentwood, West Horndon	TQ6288	1	2009
Essex Field Club	<i>Cirsium vulgare</i>	flowering plant	Spear Thistle	Thorndon Country Park S: N part	TQ6290	1	2010
Essex Field Club	<i>Cirsium vulgare</i>	flowering plant	Spear Thistle	Brentwood C.P., Warley Gap	TQ5991	1	2018
Essex Field Club	<i>Cirsium vulgare</i>	flowering plant	Spear Thistle	Brentwood: Hole Farm and St Mary the Virgin	TQ5889	1	2014
Essex Field Club	<i>Cirsium vulgare</i>	flowering plant	Spear Thistle	Brentwood, Hart's Wood	TQ6092	1	2018
Essex Field Club	<i>Cirsium vulgare</i>	flowering plant	Spear Thistle	Hampden Wood	TQ5992	1	2010
Essex Field Club	<i>Cixius nervosus</i>	insect - true bug (Hemiptera)		Thorndon Park Forest	TQ608912	1	1984
Essex Field Club	<i>Cladonia chlorophaea</i>	lichen	a lichen	Headley Common, Great Warley	TQ588914	1	2020
Essex Field Club	<i>Cladonia scabriuscula</i>	lichen	a lichen	Thorndon Country Park: heath	TQ612911	1	2019
Essex Field Club	<i>Claytonia perfoliata</i>	flowering plant	Springbeauty	Warley Hospital	TQ5992	1	2010
Essex Field Club	<i>Claytonia perfoliata</i>	flowering plant	Springbeauty	Brentwood Central	TQ5993	1	2009
Essex Field Club	<i>Claytonia perfoliata</i>	flowering plant	Springbeauty	Brentwood: Great Warley Hall	TQ5988	1	2013
Essex Field Club	<i>Claytonia perfoliata</i>	flowering plant	Springbeauty	Brentwood C.P., Great Warley, Warley Place	TQ5890	1	2014
Essex Field Club	<i>Clematis vitalba</i>	flowering plant	Traveller's-joy	Brentwood C.P., Warley Place, Great Warley.	TQ5891	1	2014
Essex Field Club	<i>Clematis vitalba</i>	flowering plant	Traveller's-joy	Brentwood Central	TQ5993	1	2009
Essex Field Club	<i>Clematis vitalba</i>	flowering plant	Traveller's-joy	Childerditch industrial estate (Centre TQ608896)	TQ6089	1	2015
Essex Field Club	<i>Clepsia consimilana</i>	insect - moth	a moth	Little Warley Common	TQ606905	1	2021
Essex Field Club	<i>Clepsia spectrana</i>	insect - moth	Cyclamen Tortrix	Thorndon Country Park North	TQ605913	1	2009
Essex Field Club	<i>Clepsia spectrana</i>	insect - moth	Cyclamen Tortrix	BRENTWOOD - THORNDON COUNTRY PARK NORTH	TQ612913	1	2009
Essex Field Club	<i>Clitocybe clavipes</i>	fungus		Thorndon Country Park S: SW part	TQ6289	1	2011
Essex Field Club	<i>Clitocybe clavipes</i>	fungus		Thorndon Country Park S: N part	TQ6290	1	2011
Essex Field Club	<i>Clitocybe dealbata</i>	fungus		Brentwood Central	TQ5993	1	2010
Essex Field Club	<i>Clitocybe nebularis</i>	fungus		Thorndon Park North (decid wood)	TQ6091	1	2019
Essex Field Club	<i>Clitocybe nebularis</i>	fungus		Thorndon Park North, The Forest (decid)	TQ6091	2	2010
Essex Field Club	<i>Clitocybe odora</i>	fungus		Thorndon Park North, The Forest (decid)	TQ6091	1	2010

Essex Field Club	<i>Clitocybe odora</i>	fungus		Thorndon Park North (decid wood)	TQ6091	1	2019
Essex Field Club	<i>Clitocybe phaeophthalma</i>	fungus		Thorndon Country Park S: SW part	TQ6289	1	2011
Essex Field Club	<i>Clitocybe phyllophila</i>	fungus		Thorndon Park North, The Forest and Little Warley Common (decid)	TQ6091	1	2011
Essex Field Club	<i>Clitocybe phyllophila</i>	fungus		Thorndon Park North (decid wood)	TQ6091	1	2019
Essex Field Club	<i>Clitocybe phyllophila</i>	fungus		Thorndon Park North, The Forest (decid)	TQ6091	1	2009
Essex Field Club	<i>Clitocybe vibecina</i>	fungus		Thorndon Park North, The Forest (decid)	TQ6091	1	2009
Essex Field Club	<i>Clivina fossor</i>	insect - beetle (Coleoptera)		Thorndon Park, Childerditch	TQ613904	1	1983
Essex Field Club	<i>Clostera curtula</i>	insect - moth	Chocolate-tip	Thorndon Park,nr Brentwood	TQ605910	1	1974
Essex Field Club	<i>Clostera curtula</i>	insect - moth	Chocolate-tip	Ingrave,nr Brentwood	TQ623922	2	1967
Essex Field Club	<i>Clostera curtula</i>	insect - moth	Chocolate-tip	Thorndon Country Park,Brentwood	TQ605910	1	1973
Essex Field Club	<i>Clostera pigra</i>	insect - moth	Small Chocolate-tip	Thorndon Park,nr Brentwood	TQ605910	1	1974
Essex Field Club	<i>Clostera pigra</i>	insect - moth	Small Chocolate-tip	Thorndon Country Park,Brentwood	TQ605910	1	1973
Essex Field Club	<i>Clubiona brevipes</i>	spider (Araneae)		Thorndon Park North (DECID WOODS)	TQ608908	1	1987
Essex Field Club	<i>Clubiona brevipes</i>	spider (Araneae)		Thorndon Park North	TQ608908	6	1988
Essex Field Club	<i>Clubiona comta</i>	spider (Araneae)		Warley Place	TQ583909	2	1999
Essex Field Club	<i>Clubiona comta</i>	spider (Araneae)		Thorndon Park South, Mill Wood	TQ6289	1	1993
Essex Field Club	<i>Clubiona comta</i>	spider (Araneae)		Thorndon Park North	TQ605907	4	1987
Essex Field Club	<i>Clubiona comta</i>	spider (Araneae)		Thorndon Park South,Mill Wood	TQ6289	1	1993
Essex Field Club	<i>Clubiona comta</i>	spider (Araneae)		Thorndon Park North	TQ6190	4	1991
Essex Field Club	<i>Clubiona corticalis</i>	spider (Araneae)		Thorndon Park North	TQ605903	2	1987
Essex Field Club	<i>Clubiona corticalis</i>	spider (Araneae)		Hatch Farm	TQ622901	2	1992
Essex Field Club	<i>Clubiona lutescens</i>	spider (Araneae)		Thorndon Park North	TQ605907	2	1987
Essex Field Club	<i>Clubiona lutescens</i>	spider (Araneae)		Hoddens Wood,Warley	TQ5991	1	1998
Essex Field Club	<i>Clubiona lutescens</i>	spider (Araneae)		Holdens Wood, Warley	TQ5991	1	1998
Essex Field Club	<i>Clubiona pallidula</i>	spider (Araneae)		Thorndon Park North	TQ608908	1	1987
Essex Field Club	<i>Clubiona pallidula</i>	spider (Araneae)		Thorndon Park North (DECID WOODS)	TQ608908	1	1987
Essex Field Club	<i>Clubiona pallidula</i>	spider (Araneae)		Shenfield Common	TQ601933	3	1998
Essex Field Club	<i>Clubiona phragmitis</i>	spider (Araneae)		Thorndon Park North	TQ602905	2	1987
Essex Field Club	<i>Clubiona reclusa</i>	spider (Araneae)		Thorndon Park North	TQ610907	2	1986

Essex Field Club	<i>Clubiona reclusa</i>	spider (Araneae)		Thorndon Park North	TQ612905	3	1988
Essex Field Club	<i>Clubiona reclusa</i>	spider (Araneae)		Thorndon Park North	TQ605907	6	1987
Essex Field Club	<i>Clubiona stagnatilis</i>	spider (Araneae)		Thorndon Park North	TQ608912	4	1984
Essex Field Club	<i>Clubiona terrestris</i>	spider (Araneae)		Thorndon Park North (DECID WOODS)	TQ609908	1	1987
Essex Field Club	<i>Clubiona terrestris</i>	spider (Araneae)		Friern Manor Wood	TQ6489	2	1998
Essex Field Club	<i>Clubiona terrestris</i>	spider (Araneae)		Warley Place	TQ583909	2	1999
Essex Field Club	<i>Clubiona terrestris</i>	spider (Araneae)		Thorndon Park North	TQ609908	1	1987
Essex Field Club	<i>Clusiodes gentilis</i>	insect - true fly (Diptera)		Childerditch	TQ614904	1	1984
Essex Field Club	<i>Cnephalocotes obscurus</i>	spider (Araneae)		Thorndon Park North	TQ605907	5	1987
Essex Field Club	<i>Cnephasia communana</i>	insect - moth	a moth	Little Warley Common	TQ606905	1	2013
Essex Field Club	<i>Cnephasia sp.</i>	insect - moth	<i>Cnephasia species</i>	BRENTWOOD - THORNDON COUNTRY PARK NORTH	TQ612913	1	2013
Essex Field Club	<i>Coccidula rufa</i>	insect - beetle (Coleoptera)		Thorndon Park, Childerditch	TQ613904	2	1984
Essex Field Club	<i>Coccidula rufa</i>	insect - beetle (Coleoptera)		Thorndon Park Forest	TQ608912	1	1984
Essex Field Club	<i>Coccinella septempunctata</i>	insect - beetle (Coleoptera)	7-spot Ladybird	Thorndon Park South	TQ632895	1	1983
Essex Field Club	<i>Coccinella septempunctata</i>	insect - beetle (Coleoptera)	7-spot Ladybird	Thorndon Park Forest	TQ608912	1	1983
EFC Schemes	<i>Coccinella septempunctata</i>	insect - beetle (Coleoptera)	7-spot Ladybird	Back Garden, 65c Wash Road, Hutton, Brentwood	TQ6193	1	2008
Essex Field Club	<i>Coccinella septempunctata</i>	insect - beetle (Coleoptera)	7-spot Ladybird	Warley Place	TQ583909	1	1999
Essex Field Club	<i>Coccinella septempunctata</i>	insect - beetle (Coleoptera)	7-spot Ladybird	Thorndon Park, Childerditch	TQ613904	1	1983
Essex Field Club	<i>Coccinella septempunctata</i>	insect - beetle (Coleoptera)	7-spot Ladybird	Thorndon Park North	TQ6091	1	2007
Essex Field Club	<i>Coccinella septempunctata</i>	insect - beetle (Coleoptera)	7-spot Ladybird	Thorndon CP North	TQ6091	1	2019
Essex Field Club	<i>Coccinella septempunctata</i>	insect - beetle (Coleoptera)	7-spot Ladybird	Warley Country Park	TQ584925	1	2005
Essex Field Club	<i>Coccinella undecimpunctata</i>	insect - beetle (Coleoptera)	11-spot Ladybird	Thorndon Park Forest	TQ608912	1	1983
Essex Birdwatching Society	<i>Coccothraustes coccothraustes</i>	bird	Hawfinch	Thorndon CP	TQ6092	1	2017
Essex Birdwatching Society	<i>Coccothraustes coccothraustes</i>	bird	Hawfinch	Thorndon Park South	TQ6290	1	2020

Essex Birdwatching Society	<i>Coccothraustes coccothraustes</i>	bird	Hawfinch	Thorndon CP South	TQ6290	7	2017
Essex Birdwatching Society	<i>Coccothraustes coccothraustes</i>	bird	Hawfinch	Thorndon CP (South)	TQ6290	2	2018
Essex Birdwatching Society	<i>Coccothraustes coccothraustes</i>	bird	Hawfinch	Thorndon CP	TQ6190	2	2017
Essex Birdwatching Society	<i>Coccothraustes coccothraustes</i>	bird	Hawfinch	Warley Place CP	TQ5890	1	2017
Essex Birdwatching Society	<i>Coccothraustes coccothraustes</i>	bird	Hawfinch	Thorndon CP	TQ6091	9	2018
Essex Birdwatching Society	<i>Coccothraustes coccothraustes</i>	bird	Hawfinch	Thorndon Park North	TQ6091	1	2020
Essex Birdwatching Society	<i>Coccothraustes coccothraustes</i>	bird	Hawfinch	Thorndon CP North	TQ6091	20	2017
Essex Birdwatching Society	<i>Coccothraustes coccothraustes</i>	bird	Hawfinch	Thorndon CP (North)	TQ6091	15	2020
Essex Field Club	<i>Cochlearia danica</i>	flowering plant	Danish Scurvygrass	Brentwood: A128 and east of West Horndon	TQ6388	1	2017
Essex Field Club	<i>Cochlearia danica</i>	flowering plant	Danish Scurvygrass	Brentwood: A127 and Childerditch Lane south	TQ6188	1	2015
Essex Field Club	<i>Cochlearia danica</i>	flowering plant	Danish Scurvygrass	Warley Hall Woods	TQ6088	1	2010
Essex Field Club	<i>Cochlearia danica</i>	flowering plant	Danish Scurvygrass	Cranham NNE	TQ5888	1	2014
Essex Field Club	<i>Cochlearia danica</i>	flowering plant	Danish Scurvygrass	Brentwood: Great Warley Hall	TQ5988	1	2013
Essex Field Club	<i>Cochlearia danica</i>	flowering plant	Danish Scurvygrass	Brentwood: A127 and Little Warley Hall Lane	TQ6088	1	2014
Essex Field Club	<i>Cochlearia danica</i>	flowering plant	Danish Scurvygrass	Thorndon Country Park S: SE part	TQ6389	1	2010
Essex Field Club	<i>Cochlearia danica</i>	flowering plant	Danish Scurvygrass	Brentwood: West Horndon	TQ6288	1	2015
Essex Field Club	<i>Cochylimorpha straminea</i>	insect - moth	a moth	Thorndon CP: Jury Hill	TQ618892	1	2014
Essex Field Club	<i>Cochylis atricapitana</i>	insect - moth	a moth	Brentwood - near Little Warley Common, Thorndon Country Park Nth	TQ605912	1	2010
Essex Field Club	<i>Cochylis atricapitana</i>	insect - moth	a moth	Thorndon Country Park North, Little Warley Common (mixed wood)	TQ605912	1	2010
Essex Field Club	<i>Coenagrion puella</i>	insect - dragonfly (Odonata)	Azure Damselfly	Essex	TQ583908	1	2000
Essex Field Club	<i>Coenagrion puella</i>	insect - dragonfly (Odonata)	Azure Damselfly	Thorndon CP: Childerditch Common	TQ609906	1	2010
Essex Field Club	<i>Coenagrion puella</i>	insect - dragonfly (Odonata)	Azure Damselfly	Essex	TQ594921	1	2000

Essex Field Club	<i>Coenagrion puella</i>	insect - dragonfly (Odonata)	Azure Damselfly	Thorndon Park Forest	TQ608912	1	1984
Essex Field Club	<i>Coenagrion puella</i>	insect - dragonfly (Odonata)	Azure Damselfly	Essex	TQ600934	1	2000
Essex Field Club	<i>Coenonympha pamphilus</i>	insect - butterfly	Small Heath	Little Warley Common	TQ605905	1	2020
Essex Field Club	<i>Coenonympha pamphilus</i>	insect - butterfly	Small Heath	Thorndon CP: Childerditch Common	TQ608907	1	2018
Essex Field Club	<i>Coenonympha pamphilus</i>	insect - butterfly	Small Heath	Blind Lane & Little Bladen's Wood, Billericay	TQ69L	1	1995
Essex Field Club	<i>Coenonympha pamphilus</i>	insect - butterfly	Small Heath	Thorndon CP	TQ6090	2	1996
Essex Field Club	<i>Coenonympha pamphilus</i>	insect - butterfly	Small Heath	Thorndon CP: Jury Hill	TQ618893	1	2013
Essex Field Club	<i>Coenonympha pamphilus</i>	insect - butterfly	Small Heath	Thorndon Park, north grassland	TQ612912	1	2020
Essex Field Club	<i>Coenonympha pamphilus</i>	insect - butterfly	Small Heath	Ingrave	TQ626921	1	2017
Essex Field Club	<i>Coenonympha pamphilus</i>	insect - butterfly	Small Heath	Thorndon CP (South)	TQ618896	1	2013
Essex Field Club	<i>Coenonympha pamphilus</i>	insect - butterfly	Small Heath	10 Hogarth Avenue, Brentwood, Essex CM15	TQ6093	4	1993
Essex Field Club	<i>Coenonympha pamphilus</i>	insect - butterfly	Small Heath	South Hove, FB, Brentwood	TQ6393	1	2019
Essex Field Club	<i>Coenonympha pamphilus</i>	insect - butterfly	Small Heath	Thorndon CP: heathland restoration area	TQ611911	1	2013
Essex Field Club	<i>Coenonympha pamphilus</i>	insect - butterfly	Small Heath	Thorndon Park South	TQ69A	1	2019
Essex Field Club	<i>Coenonympha pamphilus</i>	insect - butterfly	Small Heath	Great Warley: Hole Farm plantation ride	TQ583890	1	2020
Essex Field Club	<i>Coenonympha pamphilus</i>	insect - butterfly	Small Heath	Thorndon CP	TQ6190	1	1990
Essex Field Club	<i>Coenonympha pamphilus</i>	insect - butterfly	Small Heath	Thorndon Park (South)	TQ6290	2	2020
Essex Field Club	<i>Coenonympha pamphilus</i>	insect - butterfly	Small Heath	Little Warley Common	TQ606907	1	1994
Essex Field Club	<i>Coenonympha pamphilus</i>	insect - butterfly	Small Heath	Thorndon CP: Childerditch Common	TQ610904	1	2013
Essex Field Club	<i>Coenonympha pamphilus</i>	insect - butterfly	Small Heath	Great Warley Area	TQ59V	1	1999
Essex Field Club	<i>Coenonympha pamphilus</i>	insect - butterfly	Small Heath	Thorndon CP	TQ618894	1	2011

Essex Field Club	<i>Coenonympha pamphilus</i>	insect - butterfly	Small Heath	Thorndon Old Park	TQ623903	1	2018
Essex Field Club	<i>Coenonympha pamphilus</i>	insect - butterfly	Small Heath	Warley Country Park	TQ583926	1	2020
Essex Field Club	<i>Coenonympha pamphilus</i>	insect - butterfly	Small Heath	Little Warley Common	TQ605906	4	2020
Essex Field Club	<i>Coenonympha pamphilus</i>	insect - butterfly	Small Heath	Thorndon CP: Childerditch Common	TQ609906	4	2011
Essex Field Club	<i>Coenonympha pamphilus</i>	insect - butterfly	Small Heath	Button Green, Ingrave	TQ631908	1	2020
Essex Field Club	<i>Coenonympha pamphilus</i>	insect - butterfly	Small Heath	Thorndon CP	TQ6091	1	1993
Essex Field Club	<i>Coenonympha pamphilus</i>	insect - butterfly	Small Heath	Thorndon CP: South	TQ6289	1	1990
Essex Field Club	<i>Coenonympha pamphilus</i>	insect - butterfly	Small Heath	Thorndon Park: Jury Hill	TQ617892	1	2017
Essex Field Club	<i>Coenonympha pamphilus</i>	insect - butterfly	Small Heath	Jury Hill, Brentwood	TQ618896	1	1993
Essex Field Club	<i>Coenonympha pamphilus</i>	insect - butterfly	Small Heath	Thorndon CP (South)	TQ618898	1	2013
Essex Field Club	<i>Coenonympha pamphilus</i>	insect - butterfly	Small Heath	69 Petresfield Way, West Horndon, Brentwood, Essex CM13 3TG	TQ6288	1	1991
Essex Field Club	<i>Coenonympha pamphilus</i>	insect - butterfly	Small Heath	Thorndon Country Park North	TQ614905	1	2020
Essex Field Club	<i>Coenonympha pamphilus</i>	insect - butterfly	Small Heath	Thorndon CP: heathland restoration area	TQ612911	2	2012
Essex Field Club	<i>Coenonympha pamphilus</i>	insect - butterfly	Small Heath	Thorndon Park, Jury Hill	TQ618893	1	2020
Essex Field Club	<i>Coenonympha pamphilus</i>	insect - butterfly	Small Heath	Hall Wood & Ingrave Hall, Ingrave	TQ69G	1	1995
Essex Field Club	<i>Coenonympha pamphilus</i>	insect - butterfly	Small Heath	Thorndon CP	TQ69A	1	1995
Essex Field Club	<i>Coenonympha pamphilus</i>	insect - butterfly	Small Heath	Thorndon Park North	TQ69A	1	2019
Essex Field Club	<i>Coenonympha pamphilus</i>	insect - butterfly	Small Heath	Little Warley Common	TQ607905	3	2015
Essex Field Club	<i>Coenonympha pamphilus</i>	insect - butterfly	Small Heath	Thorndon CP: Childerditch Ponds	TQ613905	26	1986
Essex Field Club	<i>Coenonympha pamphilus</i>	insect - butterfly	Small Heath	Great Warley: Boyles Court Farm	TQ580912	1	2019
Essex Field Club	<i>Coenonympha pamphilus</i>	insect - butterfly	Small Heath	Thorndon CP	TQ618898	1	2011

Essex Field Club	<i>Coenonympha pamphilus</i>	insect - butterfly	Small Heath	Thorndon Park	TQ6190	3	2020
Essex Field Club	<i>Coenonympha pamphilus</i>	insect - butterfly	Small Heath	Warley Place NR	TQ583908	1	2020
Essex Field Club	<i>Coenonympha pamphilus</i>	insect - butterfly	Small Heath	Little Warley Common	TQ606906	1	1993
Essex Field Club	<i>Coenonympha pamphilus</i>	insect - butterfly	Small Heath	Thorndon CP: Childerditch Common	TQ609907	2	2017
Essex Field Club	<i>Coenonympha pamphilus</i>	insect - butterfly	Small Heath	Creaseys Farm James Wood Little Bladens Wood	TQ6493	1	2019
Essex Field Club	<i>Coenonympha pamphilus</i>	insect - butterfly	Small Heath	Thorndon CP	TQ616917	1	2012
Essex Field Club	<i>Coenonympha pamphilus</i>	insect - butterfly	Small Heath	Thorndon CP: The Old Park (plantation)	TQ623905	1	2013
Essex Field Club	<i>Coenonympha pamphilus</i>	insect - butterfly	Small Heath	Tooks Farm, Great Warley	TQ590904	1	2019
Essex Field Club	<i>Colchicum autumnale</i>	flowering plant	Meadow Saffron	Brentwood C.P., Warley Place, Great Warley.	TQ5891	1	2014
Essex Field Club	<i>Coleophora alticolella</i>	insect - moth	a moth	Thorndon Park Forest	TQ608912	1	1985
Essex Field Club	<i>Coleophora sp.</i>	insect - moth	Coleophora species	BRENTWOOD - THORNDON COUNTRY PARK NORTH	TQ612913	1	2013
Essex Field Club	<i>Coleosporium tussilaginis</i>	fungus		Brentwood: West Horndon	TQ6288	1	2016
Essex Field Club	<i>Colias croceus</i>	insect - butterfly	Clouded Yellow	Brentwood: Honey Pot Lane Allotments	TQ583935	2	2016
Essex Field Club	<i>Colias croceus</i>	insect - butterfly	Clouded Yellow	Thorndon CP: Pigeon Mount	TQ6289	1	2009
Essex Field Club	<i>Colias croceus</i>	insect - butterfly	Clouded Yellow	Great Warley	TQ59V	1	2000
Essex Field Club	<i>Colias croceus</i>	insect - butterfly	Clouded Yellow	Warley: West Brentwood Area	TQ59W	1	2000
Essex Field Club	<i>Colias croceus</i>	insect - butterfly	Clouded Yellow	Thorndon CP: Childerditch Ponds	TQ613905	1	1983
Essex Field Club	<i>Collinsia inerrans</i>	spider (Araneae)	formerly Milleriana inerrans	Thorndon Park North	TQ608908	2	1987
Essex Field Club	<i>Collybia butyracea</i>	fungus	Butter cap, toughshank	Thorndon Park North, The Forest (decid)	TQ6091	1	2009
Essex Field Club	<i>Collybia butyracea</i>	fungus	Butter cap, toughshank	Warley Place	TQ584911	1	1998
Essex Field Club	<i>Collybia butyracea</i>	fungus	Butter cap, toughshank	Thorndon Park North	TQ609915	1	1998
Essex Field Club	<i>Colocasia coryli</i>	insect - moth	Nut-tree Tussock	Thorndon Park,nr Brentwood	TQ605910	1	1974
Essex Field Club	<i>Colocasia coryli</i>	insect - moth	Nut-tree Tussock	Thorndon Country Park North, Little Warley Common (mixed wood)	TQ605912	1	2010
Essex Field Club	<i>Colocasia coryli</i>	insect - moth	Nut-tree Tussock	BRENTWOOD - THORNDON COUNTRY PARK NORTH	TQ612913	1	2011
Essex Field Club	<i>Colocasia coryli</i>	insect - moth	Nut-tree Tussock	Thorndon Country Park,Brentwood	TQ605910	1	1973

Essex Field Club	<i>Colocasia coryli</i>	insect - moth	Nut-tree Tussock	Thorndon Country Park	TQ605914	1	2013
Essex Field Club	<i>Colocasia coryli</i>	insect - moth	Nut-tree Tussock	Brentwood - near Little Warley Common, Thorndon Country Park Nth	TQ605912	1	2010
Essex Field Club	<i>Cololejeunea minutissima</i>	liverwort	Minute Pouncewort	Shenfield Common, southern edge	TQ6093	1	2011
Essex Field Club	<i>Colostygia multistrigaria</i>	insect - moth	Mottled Grey	Thorndon Park,nr Brentwood	TQ605910	1	1974
Essex Field Club	<i>Colostygia pectinataria</i>	insect - moth	Green Carpet	Thorndon CP: Countryside Centre yard	TQ607914	1	2011
Essex Field Club	<i>Colostygia pectinataria</i>	insect - moth	Green Carpet	Thorndon Country Park North, Little Warley Common (mixed wood)	TQ605912	1	2010
Essex Field Club	<i>Colostygia pectinataria</i>	insect - moth	Green Carpet	Great Warley	TQ589917	2	2013
Essex Field Club	<i>Colostygia pectinataria</i>	insect - moth	Green Carpet	Brentwood - near Little Warley Common, Thorndon Country Park Nth	TQ605912	1	2010
Essex Field Club	<i>Colostygia pectinataria</i>	insect - moth	Green Carpet	Thorndon Park,Childerditch Street	TQ614903	1	1974
Essex Field Club	<i>Colostygia pectinataria</i>	insect - moth	Green Carpet	Thorndon Country Park,Brentwood	TQ605910	1	1973
Essex Field Club	<i>Colostygia pectinataria</i>	insect - moth	Green Carpet	Thorndon Country Park North (mixed wood)	TQ605913	1	2010
Essex Field Club	<i>Colostygia pectinataria</i>	insect - moth	Green Carpet	BRENTWOOD - THORNDON COUNTRY PARK NORTH	TQ612913	2	2013
Essex Field Club	<i>Colostygia pectinataria</i>	insect - moth	Green Carpet	Thorndon Park,nr Brentwood	TQ605910	1	1974
Essex Field Club	<i>Colotois pennaria</i>	insect - moth	Feathered Thorn	Thorndon Park,nr Brentwood	TQ605910	1	1974
Essex Field Club	<i>Colotois pennaria</i>	insect - moth	Feathered Thorn	Thorndon Country Park North	TQ605913	1	2009
Essex Field Club	<i>Colotois pennaria</i>	insect - moth	Feathered Thorn	Ingrave,nr Brentwood	TQ623922	1	1960
Essex Field Club	<i>Colotois pennaria</i>	insect - moth	Feathered Thorn	Thorndon Country Park,Brentwood	TQ605910	1	1973
Essex Field Club	<i>Colotois pennaria</i>	insect - moth	Feathered Thorn	Thorndon Country Park	TQ605914	1	2013
Essex Birdwatching Society	<i>Columba livia</i>	bird	Rock Dove	Thorndon Park North	TQ6091	1	2020
Essex Birdwatching Society	<i>Columba livia</i>	bird	Rock Dove	Brentwood Station	TQ5993	1	2020
Essex Birdwatching Society	<i>Columba livia</i>	bird	Rock Dove	London Road Cemetery Brentwood	TQ5993	1	2020
Essex Birdwatching Society	<i>Columba livia</i>	bird	Rock Dove	Essex, Shenfield	TQ6094	2	2013
Essex Birdwatching Society	<i>Columba livia</i>	bird	Rock Dove	Codham Hall Farm Offices	TQ5888	17	2016

Essex Birdwatching Society	<i>Columba livia</i>	bird	Rock Dove	Codham Hall	TQ5888	1	2013
Essex Birdwatching Society	<i>Columba livia</i>	bird	Rock Dove	Warley Hill	TQ5992	2	2019
Essex Birdwatching Society	<i>Columba livia</i>	bird	Rock Dove	M25 J29 A127 Codham Hall Farm	TQ5888	109	2019
Essex Birdwatching Society	<i>Columba livia</i>	bird	Rock Dove	Brentwood	TQ5993	1	2020
Essex Birdwatching Society	<i>Columba livia</i>	bird	Rock Dove	Little Warley Common (TQ69 A)	TQ6191	1	2015
Essex Birdwatching Society	<i>Columba livia</i>	bird	Rock Dove	Cranham	TQ5888	1	2018
Essex Birdwatching Society	<i>Columba livia</i>	bird	Rock Dove	Codham Hall Farm	TQ5888	5	2015
Essex Birdwatching Society	<i>Columba livia</i>	bird	Rock Dove	Woodman Road Cemetery Warley	TQ5992	7	2020
Essex Birdwatching Society	<i>Columba livia (feral)</i>	bird	Feral Pigeon	Thorndon Park North	TQ6091	1	2020
Essex Birdwatching Society	<i>Columba livia (feral)</i>	bird	Feral Pigeon	Brentwood	TQ5993	7	2020
Essex Birdwatching Society	<i>Columba livia (feral)</i>	bird	Feral Pigeon	West Horndon	TQ6488	1	2020
Essex Birdwatching Society	<i>Columba livia (feral)</i>	bird	Feral Pigeon	M25/A127 Junction 29	TQ5888	29	2020
Essex Birdwatching Society	<i>Columba oenas</i>	bird	Stock Dove	Brentwood	TQ5993	1	2019
Essex Birdwatching Society	<i>Columba oenas</i>	bird	Stock Dove	Thorndon CP	TQ6092	1	2017
Essex Birdwatching Society	<i>Columba oenas</i>	bird	Stock Dove	Great Warley, Foxburrow Wood	TQ5890	1	2015
Essex Birdwatching Society	<i>Columba oenas</i>	bird	Stock Dove	Warley	TQ5992	2	2017
Essex Birdwatching Society	<i>Columba oenas</i>	bird	Stock Dove	15 Downsland Drive Brentwood	TQ5993	1	2020
Essex Birdwatching Society	<i>Columba oenas</i>	bird	Stock Dove	Thorndon Country Park	TQ6090	2	2019
Essex Birdwatching Society	<i>Columba oenas</i>	bird	Stock Dove	Garden, 103 Shenfield Place, Brentwood	TQ6094	1	2016
Essex Birdwatching Society	<i>Columba oenas</i>	bird	Stock Dove	TQ5891	TQ5891	1	2015
Essex Birdwatching Society	<i>Columba oenas</i>	bird	Stock Dove	M25/A127 Junction 29	TQ5888	7	2020

Essex Birdwatching Society	<i>Columba oenas</i>	bird	Stock Dove	Warley Place NR	TQ5890	3	2018
Essex Birdwatching Society	<i>Columba oenas</i>	bird	Stock Dove	Codham Hall Farm Offices	TQ5888	8	2016
Essex Birdwatching Society	<i>Columba oenas</i>	bird	Stock Dove	Thorndon CP North	TQ6091	1	2019
Essex Birdwatching Society	<i>Columba oenas</i>	bird	Stock Dove	Little Warley Common (TQ69 A)	TQ6191	1	2015
Essex Birdwatching Society	<i>Columba oenas</i>	bird	Stock Dove	Warley Place EWT	TQ5890	5	2020
Essex Birdwatching Society	<i>Columba oenas</i>	bird	Stock Dove	Brentwood Cemetery	TQ5893	1	2020
Essex Birdwatching Society	<i>Columba oenas</i>	bird	Stock Dove	Thorndon CP (North)	TQ6091	1	2018
Essex Birdwatching Society	<i>Columba oenas</i>	bird	Stock Dove	Harold Court	TQ5991	1	2015
Essex Birdwatching Society	<i>Columba oenas</i>	bird	Stock Dove	Warley Place	TQ5891	1	2015
Essex Birdwatching Society	<i>Columba oenas</i>	bird	Stock Dove	Brentwood	TQ5893	1	2020
Essex Birdwatching Society	<i>Columba oenas</i>	bird	Stock Dove	Thorndon CP	TQ6091	1	2016
Essex Birdwatching Society	<i>Columba oenas</i>	bird	Stock Dove	Great Warley	TQ5890	2	2017
Essex Birdwatching Society	<i>Columba oenas</i>	bird	Stock Dove	Wallasea Island, Crouch/Roach Estuaries	TQ6093	1	2017
Essex Birdwatching Society	<i>Columba oenas</i>	bird	Stock Dove	Mill Wood	TQ6289	2	2014
Essex Birdwatching Society	<i>Columba oenas</i>	bird	Stock Dove	Weald Park	TQ5894	1	2016
Essex Birdwatching Society	<i>Columba oenas</i>	bird	Stock Dove	Dark Lane Warley	TQ5892	1	2020
Essex Birdwatching Society	<i>Columba oenas</i>	bird	Stock Dove	Thorndon Park North	TQ6091	4	2020
Essex Birdwatching Society	<i>Columba oenas</i>	bird	Stock Dove	M25 J29 A127 Codham Hall Farm	TQ5888	38	2019
Essex Birdwatching Society	<i>Columba oenas</i>	bird	Stock Dove	Warley Place EWT	TQ5891	3	2016
Essex Birdwatching Society	<i>Columba oenas</i>	bird	Stock Dove	Codham Hall Farm	TQ5888	1	2015
Essex Birdwatching Society	<i>Columba oenas</i>	bird	Stock Dove	Thorndon CP (South)	TQ6290	1	2018

Essex Birdwatching Society	<i>Columba oenas</i>	bird	Stock Dove	Hartswood Warley	TQ6092	1	2020
Essex Birdwatching Society	<i>Columba oenas</i>	bird	Stock Dove	Warley Place CP	TQ5890	3	2017
Essex Birdwatching Society	<i>Columba palumbus</i>	bird	Woodpigeon	Thorndon Park	TQ6091	3	2015
Essex Birdwatching Society	<i>Columba palumbus</i>	bird	Woodpigeon	A127 Childerditch Lane	TQ6188	2	2020
Essex Birdwatching Society	<i>Columba palumbus</i>	bird	Woodpigeon	Great Warley	TQ5890	2	2017
Essex Birdwatching Society	<i>Columba palumbus</i>	bird	Woodpigeon	M25/A127 Junc	TQ5888	1	2019
Essex Birdwatching Society	<i>Columba palumbus</i>	bird	Woodpigeon	Warley Place CP	TQ5891	1	2017
Essex Birdwatching Society	<i>Columba palumbus</i>	bird	Woodpigeon	Codham Hall Farm	TQ5888	13	2015
Essex Birdwatching Society	<i>Columba palumbus</i>	bird	Woodpigeon	Ingatestone: field margin	TQ652993	1	2014
Essex Birdwatching Society	<i>Columba palumbus</i>	bird	Woodpigeon	Shenfield Common	TQ5993	3	2018
Essex Birdwatching Society	<i>Columba palumbus</i>	bird	Woodpigeon	Thorndon CP (South)	TQ6290	1	2018
Essex Birdwatching Society	<i>Columba palumbus</i>	bird	Woodpigeon	Woodman Road Cemetery Warley	TQ5992	35	2020
Essex Birdwatching Society	<i>Columba palumbus</i>	bird	Woodpigeon	6 La Plata Grove Brentwood	TQ5993	1	2020
Essex Birdwatching Society	<i>Columba palumbus</i>	bird	Woodpigeon	Essex, Shenfield	TQ6094	2	2013
Essex Birdwatching Society	<i>Columba palumbus</i>	bird	Woodpigeon	M 25 Service Area	TQ5888	1	2020
Essex Birdwatching Society	<i>Columba palumbus</i>	bird	Woodpigeon	Warley Place	TQ5891	1	2015
Essex Birdwatching Society	<i>Columba palumbus</i>	bird	Woodpigeon	Brentwood E/Harts Wood	TQ6092	2	2019
Essex Birdwatching Society	<i>Columba palumbus</i>	bird	Woodpigeon	Ingatestone	TQ647991	1	2014
Essex Birdwatching Society	<i>Columba palumbus</i>	bird	Woodpigeon	Mobile-TQ6291	TQ6291	1	2014
Essex Birdwatching Society	<i>Columba palumbus</i>	bird	Woodpigeon	Thorndon CP	TQ6092	1	2017
Essex Birdwatching Society	<i>Columba palumbus</i>	bird	Woodpigeon	Weald Park	TQ5894	1	2016

Essex Birdwatching Society	<i>Columba palumbus</i>	bird	Woodpigeon	Essex, Brentwood	TQ6093	1	2014
Essex Birdwatching Society	<i>Columba palumbus</i>	bird	Woodpigeon	Little Warley Common (TQ69 A)	TQ6191	1	2015
Essex Birdwatching Society	<i>Columba palumbus</i>	bird	Woodpigeon	Warley Hill	TQ5992	12	2019
Essex Birdwatching Society	<i>Columba palumbus</i>	bird	Woodpigeon	Brentwood	TQ5993	22	2020
Essex Birdwatching Society	<i>Columba palumbus</i>	bird	Woodpigeon	Hampden Wood Warley	TQ5992	1	2020
Essex Birdwatching Society	<i>Columba palumbus</i>	bird	Woodpigeon	Mobile-TQ5888	TQ5888	4	2014
Essex Birdwatching Society	<i>Columba palumbus</i>	bird	Woodpigeon	Thorndon CP	TQ6090	4	2019
Essex Birdwatching Society	<i>Columba palumbus</i>	bird	Woodpigeon	Warley Place Nature Reserve	TQ5891	1	2014
Essex Birdwatching Society	<i>Columba palumbus</i>	bird	Woodpigeon	Dark Lane Warley	TQ5892	2	2020
Essex Birdwatching Society	<i>Columba palumbus</i>	bird	Woodpigeon	King George?s Playing Fields Brentwood	TQ6092	2	2018
Essex Birdwatching Society	<i>Columba palumbus</i>	bird	Woodpigeon	Thorndon Park North	TQ6091	14	2020
Essex Birdwatching Society	<i>Columba palumbus</i>	bird	Woodpigeon	A127 Childerditch Lane	TQ6189	1	2019
Essex Birdwatching Society	<i>Columba palumbus</i>	bird	Woodpigeon	Great Warley	TQ5891	1	2020
Essex Birdwatching Society	<i>Columba palumbus</i>	bird	Woodpigeon	M25/A127 Junction 29	TQ5888	49	2020
Essex Birdwatching Society	<i>Columba palumbus</i>	bird	Woodpigeon	Thorndon Country Park	TQ6090	1	2019
Essex Birdwatching Society	<i>Columba palumbus</i>	bird	Woodpigeon	Warley Place EWT	TQ5890	5	2020
Essex Birdwatching Society	<i>Columba palumbus</i>	bird	Woodpigeon	codham hall farm offices	TQ5888	29	2016
Essex Birdwatching Society	<i>Columba palumbus</i>	bird	Woodpigeon	Ingatestone: High Street	TQ648993	1	2014
Essex Birdwatching Society	<i>Columba palumbus</i>	bird	Woodpigeon	Thorndon CP North	TQ6091	2	2019
Essex Birdwatching Society	<i>Columba palumbus</i>	bird	Woodpigeon	86 Kings Chase Brentwood	TQ5993	1	2020
Essex Birdwatching Society	<i>Columba palumbus</i>	bird	Woodpigeon	Garden, 103 Shenfield Place, Brentwood	TQ6094	17	2016

Essex Birdwatching Society	<i>Columba palumbus</i>	bird	Woodpigeon	M25 J29 A127 Codham Hall Farm	TQ5888	122	2019
Essex Birdwatching Society	<i>Columba palumbus</i>	bird	Woodpigeon	Warley Place CP	TQ5890	4	2017
Essex Birdwatching Society	<i>Columba palumbus</i>	bird	Woodpigeon	Codham Hall Business Park,	TQ5888	1	2019
Essex Birdwatching Society	<i>Columba palumbus</i>	bird	Woodpigeon	Ingatestone: Fairfield	TQ651993	1	2014
Essex Birdwatching Society	<i>Columba palumbus</i>	bird	Woodpigeon	Mobile-TQ6389	TQ6389	1	2013
Essex Birdwatching Society	<i>Columba palumbus</i>	bird	Woodpigeon	Thorndon CP (North)	TQ6091	3	2020
Essex Birdwatching Society	<i>Columba palumbus</i>	bird	Woodpigeon	West Horndon	TQ6488	1	2020
Essex Birdwatching Society	<i>Columba palumbus</i>	bird	Woodpigeon	Essex, Hart's Wood and area	TQ6092	1	2014
Essex Birdwatching Society	<i>Columba palumbus</i>	bird	Woodpigeon	London Road Cemetery Brentwood	TQ5993	2	2020
Essex Birdwatching Society	<i>Columba palumbus</i>	bird	Woodpigeon	Warley Place	TQ5890	1	2014
Essex Birdwatching Society	<i>Columba palumbus</i>	bird	Woodpigeon	Brentwood	TQ6192	6	2018
Essex Birdwatching Society	<i>Columba palumbus</i>	bird	Woodpigeon	Hartswood	TQ6092	3	2020
Essex Birdwatching Society	<i>Columba palumbus</i>	bird	Woodpigeon	Mobile-TQ5988	TQ5988	1	2014
Essex Birdwatching Society	<i>Columba palumbus</i>	bird	Woodpigeon	Thorndon CP	TQ6091	13	2019
Essex Birdwatching Society	<i>Columba palumbus</i>	bird	Woodpigeon	Warley Place NR	TQ5890	6	2019
Essex Birdwatching Society	<i>Columba palumbus</i>	bird	Woodpigeon	Dunton Hills Golf Course	TQ6388	1	2019
Essex Birdwatching Society	<i>Columba palumbus</i>	bird	Woodpigeon	La Plata Wood Warley	TQ5993	1	2020
Essex Birdwatching Society	<i>Columba palumbus</i>	bird	Woodpigeon	Warley Business Park, CM13 3BE	TQ5890	1	2015
Essex Birdwatching Society	<i>Columba palumbus</i>	bird	Woodpigeon	Becket Close	TQ5991	1	2014
Essex Birdwatching Society	<i>Columba palumbus</i>	bird	Woodpigeon	Great Warley - De Rougemont Manor	TQ5890	1	2017
Essex Birdwatching Society	<i>Columba palumbus</i>	bird	Woodpigeon	Mill Wood	TQ6289	4	2014

Essex Birdwatching Society	<i>Columba palumbus</i>	bird	Woodpigeon	Thorndon Country Park North	TQ6091	1	2014
Essex Birdwatching Society	<i>Columba palumbus</i>	bird	Woodpigeon	Warley Place EWT	TQ5891	1	2016
Essex Birdwatching Society	<i>Columba palumbus</i>	bird	Woodpigeon	Cranham	TQ5888	2	2019
Essex Birdwatching Society	<i>Columba palumbus</i>	bird	Woodpigeon	Ingrave Road	TQ6092	3	2018
Essex Field Club	<i>Colutea arborescens</i>	flowering plant	Bladder-senna	Brentwood: Great Warley Hall	TQ5988	1	2013
Essex Field Club	<i>Comibaena bajularia</i>	insect - moth	Blotched Emerald	BRENTWOOD - THORNDON COUNTRY PARK NORTH	TQ612913	5	2013
Essex Field Club	<i>Comibaena bajularia</i>	insect - moth	Blotched Emerald	Thorndon Country Park, Brentwood	TQ605910	1	1973
Essex Field Club	<i>Comibaena bajularia</i>	insect - moth	Blotched Emerald	Ingrave, nr Brentwood	TQ623922	1	1960
Essex Field Club	<i>Comibaena bajularia</i>	insect - moth	Blotched Emerald	Thorndon Park, nr Brentwood	TQ605910	1	1974
Essex Field Club	<i>Comibaena bajularia</i>	insect - moth	Blotched Emerald	Thorndon Country Park North	TQ605913	1	2009
Essex Field Club	<i>Conioscinella frontella</i>	insect - true fly (Diptera)		Warley Place	TQ583910	1	1990
Essex Field Club	<i>Conistra ligula</i>	insect - moth	Dark Chestnut	Thorndon Country Park, Brentwood	TQ605910	1	1973
Essex Field Club	<i>Conistra ligula</i>	insect - moth	Dark Chestnut	Thorndon Park, nr Brentwood	TQ605910	1	1974
Essex Field Club	<i>Conistra ligula</i>	insect - moth	Dark Chestnut	Ingrave, nr Brentwood	TQ623922	1	1960
Essex Field Club	<i>Conistra vaccinii</i>	insect - moth	Chestnut	Thorndon Park, Childerditch Street	TQ614903	1	1974
Essex Field Club	<i>Conistra vaccinii</i>	insect - moth	Chestnut	Thorndon Country Park North (mixed wood)	TQ605913	1	2010
Essex Field Club	<i>Conistra vaccinii</i>	insect - moth	Chestnut	Ingrave, nr Brentwood	TQ623922	1	1960
Essex Field Club	<i>Conistra vaccinii</i>	insect - moth	Chestnut	Thorndon Park, nr Brentwood	TQ605910	1	1974
Essex Field Club	<i>Conistra vaccinii</i>	insect - moth	Chestnut	Thorndon Country Park, Brentwood	TQ605910	1	1973
Essex Field Club	<i>Conistra vaccinii</i>	insect - moth	Chestnut	Thorndon Country Park North	TQ605913	1	2009
Essex Field Club	<i>Conistra vaccinii</i>	insect - moth	Chestnut	BRENTWOOD - THORNDON COUNTRY PARK NORTH	TQ612913	1	2011
Essex Field Club	<i>Conium maculatum</i>	flowering plant	Hemlock	Brentwood Central	TQ5993	1	2010
Essex Field Club	<i>Conium maculatum</i>	flowering plant	Hemlock	Cranham NNE	TQ5888	1	2006
Essex Field Club	<i>Conium maculatum</i>	flowering plant	Hemlock	Brentwood, West Horndon	TQ6188	1	2009
Essex Field Club	<i>Conium maculatum</i>	flowering plant	Hemlock	Brentwood: West Horndon	TQ6288	1	2016
Essex Field Club	<i>Conium maculatum</i>	flowering plant	Hemlock	Brentwood, Hart's Wood	TQ6092	1	2018
Essex Field Club	<i>Conium maculatum</i>	flowering plant	Hemlock	Brentwood: Hole Farm and St Mary the Virgin	TQ5889	1	2014
Essex Field Club	<i>Conium maculatum</i>	flowering plant	Hemlock	Brentwood, Essex (TQ6488)	TQ6488	2	2019
Essex Field Club	<i>Conium maculatum</i>	flowering plant	Hemlock	Thorndon Country Park S: SW part	TQ6289	1	2002

Essex Field Club	<i>Conium maculatum</i>	flowering plant	Hemlock	Brentwood: A128 and east of West Horndon	TQ6388	1	2016
Essex Field Club	<i>Conium maculatum</i>	flowering plant	Hemlock	Brentwood, Essex (TQ6388)	TQ6388	1	2018
Essex Field Club	<i>Conium maculatum</i>	flowering plant	Hemlock	Dunton Hills (golf course)	TQ6488	1	2016
Essex Field Club	<i>Conium maculatum</i>	flowering plant	Hemlock	Brentwood: A127 and Childerditch Lane south	TQ6188	1	2015
Essex Field Club	<i>Conium maculatum</i>	flowering plant	Hemlock	Childerditch industrial estate (Centre TQ608896)	TQ6089	1	2015
Essex Field Club	<i>Conium maculatum</i>	flowering plant	Hemlock	Brentwood, Thorndon Park	TQ6191	1	1975
Essex Field Club	<i>Conium maculatum</i>	flowering plant	Hemlock	Brentwood: Little Warley Hall Lane and Childerditch	TQ6089	1	2015
Essex Field Club	<i>Conium maculatum</i>	flowering plant	Hemlock	Brentwood, green lane	TQ6489	1	1980
Essex Field Club	<i>Conium maculatum</i>	flowering plant	Hemlock	West Horndon, Brentwood, Essex (TQ6489)	TQ6489	1	2018
Essex Field Club	<i>Conium maculatum</i>	flowering plant	Hemlock	Brentwood: Great Warley Hall	TQ5988	1	2013
Essex Field Club	<i>Conium maculatum</i>	flowering plant	Hemlock	Brentwood, Essex (TQ6389)	TQ6389	1	2018
Essex Field Club	<i>Conium maculatum</i>	flowering plant	Hemlock	Thorndon Country Park S: SE part	TQ6389	1	2010
Essex Field Club	<i>Conium maculatum</i>	flowering plant	Hemlock	Brentwood: A127 and Little Warley Hall Lane	TQ6088	1	2014
Essex Field Club	<i>Conocephalus dorsalis</i>	insect - orthopteran	Short-winged Conehead	Thorndon Park Forest	TQ608912	1	1984
Essex Field Club	<i>Conomelus anceps</i>	insect - true bug (Hemiptera)		Thorndon Park Forest	TQ608912	1	1987
Essex Field Club	<i>Conomelus anceps</i>	insect - true bug (Hemiptera)		Thorndon Park	TQ6090	2	1987
Essex Field Club	<i>Conopodium majus</i>	flowering plant	Pignut	Spearshill Wood	TQ645908	1	1983
Essex Field Club	<i>Conopodium majus</i>	flowering plant	Pignut	Brentwood, Ingrave, churchyard	TQ6291	1	2016
Essex Field Club	<i>Conopodium majus</i>	flowering plant	Pignut	Brentwood C.P., Great Warley, Warley Place	TQ5890	1	2014
Essex Field Club	<i>Conopodium majus</i>	flowering plant	Pignut	Thorndon Country Park S: N part	TQ6290	1	2010
Essex Field Club	<i>Conopodium majus</i>	flowering plant	Pignut	Great Warley, Codham Hall Wood	TQ5888	1	1979
Essex Field Club	<i>Conopodium majus</i>	flowering plant	Pignut	Brentwood C.P., Warley Place, Great Warley.	TQ5891	1	2014
Essex Field Club	<i>Conops ceriaeformis</i>	insect - true fly (Diptera)		Thorndon Park South, Menagerie Plantation	TQ6290	1	1993
Essex Field Club	<i>Conops quadrifasciatus</i>	insect - true fly (Diptera)		Thorndon Park South, Menagerie Plantation	TQ6290	1	1993
Essex Field Club	<i>Conosanus obsoletus</i>	insect - true bug (Hemiptera)		Thorndon Park	TQ6090	2	1987

Essex Field Club	<i>Conosanus obsoletus</i>	insect - true bug (Hemiptera)		Thorndon Park Forest	TQ608912	1	1987
Essex Field Club	<i>Convallaria majalis</i>	flowering plant	Lily-of-the-valley	Brentwood, Little Warley Common	TQ6091	1	2018
Essex Field Club	<i>Convallaria majalis</i>	flowering plant	Lily-of-the-valley	Barrack Wood South	TQ599913	1	1981
Essex Field Club	<i>Convallaria majalis</i>	flowering plant	Lily-of-the-valley	Childerditch industrial estate (Centre TQ608896)	TQ6089	1	2015
Essex Field Club	<i>Convallaria majalis</i>	flowering plant	Lily-of-the-valley	Brentwood Central	TQ5993	1	2010
Essex Field Club	<i>Convolvulus arvensis</i>	flowering plant	Field Bindweed	Brentwood, West Horndon	TQ6188	1	2009
Essex Field Club	<i>Convolvulus arvensis</i>	flowering plant	Field Bindweed	Brentwood: West Horndon	TQ6288	1	2015
Essex Field Club	<i>Convolvulus arvensis</i>	flowering plant	Field Bindweed	Brentwood, West Horndon	TQ6288	1	2008
Essex Field Club	<i>Convolvulus arvensis</i>	flowering plant	Field Bindweed	Warley Hospital	TQ5992	1	2010
Essex Field Club	<i>Convolvulus arvensis</i>	flowering plant	Field Bindweed	Brentwood: Hole Farm and St Mary the Virgin	TQ5889	1	2014
Essex Field Club	<i>Convolvulus arvensis</i>	flowering plant	Field Bindweed	Brentwood, Essex (TQ6488)	TQ6488	1	2018
Essex Field Club	<i>Convolvulus arvensis</i>	flowering plant	Field Bindweed	Thorndon Country Park S: SE part	TQ6389	1	2010
Essex Field Club	<i>Convolvulus arvensis</i>	flowering plant	Field Bindweed	Brentwood: A128 and east of West Horndon	TQ6388	1	2016
Essex Field Club	<i>Convolvulus arvensis</i>	flowering plant	Field Bindweed	Brentwood Central	TQ5993	1	2009
Essex Field Club	<i>Convolvulus arvensis</i>	flowering plant	Field Bindweed	Great Warley, Hole Farm	TQ5889	1	1987
Essex Field Club	<i>Convolvulus arvensis</i>	flowering plant	Field Bindweed	Brentwood: A127 and Childerditch Lane south	TQ6188	1	2015
Essex Field Club	<i>Convolvulus arvensis</i>	flowering plant	Field Bindweed	Cranham NNE	TQ5888	1	2005
Essex Field Club	<i>Convolvulus arvensis</i>	flowering plant	Field Bindweed	Brentwood, West Horndon	TQ6388	1	2010
Essex Field Club	<i>Convolvulus arvensis</i>	flowering plant	Field Bindweed	West Horndon, Brentwood, Essex (TQ6489)	TQ6489	1	2018
Essex Field Club	<i>Convolvulus arvensis</i>	flowering plant	Field Bindweed	Brentwood: Little Warley Hall Lane and Childerditch	TQ6089	1	2015
Essex Field Club	<i>Convolvulus arvensis</i>	flowering plant	Field Bindweed	Brentwood, Little Warley, St Peters churchyard	TQ6088	1	1983
Essex Field Club	<i>Convolvulus arvensis</i>	flowering plant	Field Bindweed	Thorndon Country Park S: SW part	TQ6289	1	2002
Essex Field Club	<i>Convolvulus arvensis</i>	flowering plant	Field Bindweed	Brentwood: Great Warley Hall	TQ5988	1	2013
Essex Field Club	<i>Convolvulus arvensis</i>	flowering plant	Field Bindweed	Brentwood, Essex (TQ6388)	TQ6388	1	2018
Essex Field Club	<i>Convolvulus arvensis</i>	flowering plant	Field Bindweed	Jury Hill	TQ6189	1	2002
Essex Field Club	<i>Convolvulus arvensis</i>	flowering plant	Field Bindweed	Brentwood: A127 and Little Warley Hall Lane	TQ6088	1	2014
Essex Field Club	<i>Convolvulus arvensis</i>	flowering plant	Field Bindweed	All Saints, East Horndon	TQ6389	1	2005
Essex Field Club	<i>Convolvulus arvensis</i>	flowering plant	Field Bindweed	Dunton Hills (golf course)	TQ6488	1	2017
Essex Field Club	<i>Conyza canadensis</i>	flowering plant	Canadian Fleabane	Brentwood, Essex (TQ6488)	TQ6488	1	2018
Essex Field Club	<i>Conyza canadensis</i>	flowering plant	Canadian Fleabane	West Horndon, Brentwood, Essex (TQ6489)	TQ6489	1	2018

Essex Field Club	<i>Conyza canadensis</i>	flowering plant	Canadian Fleabane	Brentwood: West Horndon	TQ6288	1	2015
Essex Field Club	<i>Conyza canadensis</i>	flowering plant	Canadian Fleabane	Childerditch industrial estate (Centre TQ608896)	TQ6089	1	2015
Essex Field Club	<i>Conyza sumatrensis</i>	flowering plant	Guernsey Fleabane	Dunton Hills (golf course)	TQ6488	1	2016
Essex Field Club	<i>Conyza sumatrensis</i>	flowering plant	Guernsey Fleabane	Brentwood: A127 and Childerditch Lane south	TQ6188	1	2015
Essex Field Club	<i>Conyza sumatrensis</i>	flowering plant	Guernsey Fleabane	Childerditch industrial estate (Centre TQ608896)	TQ6089	1	2015
Essex Field Club	<i>Conyza sumatrensis</i>	flowering plant	Guernsey Fleabane	Brentwood C.P., Warley Place, Great Warley.	TQ5891	1	2014
Essex Field Club	<i>Conyza sumatrensis</i>	flowering plant	Guernsey Fleabane	Brentwood: Little Warley Hall Lane and Childerditch	TQ6089	1	2015
Essex Field Club	<i>Conyza sumatrensis</i>	flowering plant	Guernsey Fleabane	Brentwood: Great Warley Hall	TQ5988	1	2013
Essex Field Club	<i>Conyza sumatrensis</i>	flowering plant	Guernsey Fleabane	Brentwood: A127 and Little Warley Hall Lane	TQ6088	1	2014
Essex Field Club	<i>Conyza sumatrensis</i>	flowering plant	Guernsey Fleabane	Cranham NNE	TQ5888	1	2006
Essex Field Club	<i>Conyza sumatrensis</i>	flowering plant	Guernsey Fleabane	Brentwood Central	TQ5993	1	2009
Essex Field Club	<i>Conyza sumatrensis</i>	flowering plant	Guernsey Fleabane	Brentwood: West Horndon	TQ6288	1	2015
Essex Field Club	<i>Conyza sumatrensis</i>	flowering plant	Guernsey Fleabane	Brentwood C.P., Thorndon Country Park	TQ6091	1	2017
Essex Field Club	<i>Conyza sumatrensis</i>	flowering plant	Guernsey Fleabane	Brentwood: Hole Farm and St Mary the Virgin	TQ5889	1	2014
Essex Field Club	<i>Conyza sumatrensis</i>	flowering plant	Guernsey Fleabane	Brentwood: A128 and east of West Horndon	TQ6388	1	2016
Essex Field Club	<i>Coprinus acuminatus</i>	fungus		Thorndon Park North, The Forest (decid)	TQ6091	1	2009
Essex Field Club	<i>Coprinus atramentarius</i>	fungus		Thorndon Country Park S: N part	TQ6290	1	2011
Essex Field Club	<i>Coprinus comatus</i>	fungus		Thorndon Park North, The Forest (decid)	TQ6091	1	2010
Essex Field Club	<i>Coprinus micaceus</i>	fungus		Thorndon Park North (decid wood)	TQ6091	1	2019
Essex Field Club	<i>Coprinus micaceus</i>	fungus		Thorndon Country Park S: SW part	TQ6289	1	2011
Essex Field Club	<i>Copromyza equina</i>	insect - true fly (Diptera)		Thorndon Park	TQ6289	1	1978
Essex Field Club	<i>Copromyza nigrina</i>	insect - true fly (Diptera)		Thorndon Park	TQ6289	2	1978
Essex Field Club	<i>Copromyza stercoraria</i>	insect - true fly (Diptera)		Thorndon Park North	TQ6190	1	1987
Essex Field Club	<i>Copromyza stercoraria</i>	insect - true fly (Diptera)		Warley Place	TQ583910	1	1990

Essex Field Club	<i>Coquillettidia richiardii</i>	insect - true fly (Diptera)		Warley Place	TQ583910	1	1990
Essex Field Club	<i>Cordicollis instabilis</i>	flowering plant		Thorndon Park Forest	TQ608912	1	1983
Essex Field Club	<i>Coreus marginatus</i>	insect - true bug (Hemiptera)	Dock Bug	Little Warley Common	TQ606905	1	2021
Essex Field Club	<i>Cornus sanguinea</i>	flowering plant	Dogwood	Brentwood, Essex (TQ6488)	TQ6488	2	2019
Essex Field Club	<i>Cornus sanguinea</i>	flowering plant	Dogwood	Cranham NNE	TQ5888	1	2005
Essex Field Club	<i>Cornus sanguinea</i>	flowering plant	Dogwood	Brentwood Central	TQ5993	1	2010
Essex Field Club	<i>Cornus sanguinea</i>	flowering plant	Dogwood	Brentwood: Little Warley Hall Lane and Childerditch	TQ6089	1	2015
Essex Field Club	<i>Cornus sanguinea</i>	flowering plant	Dogwood	Warley Hall Woods	TQ6088	1	2010
Essex Field Club	<i>Cornus sanguinea</i>	flowering plant	Dogwood	Brentwood: A127 and Little Warley Hall Lane	TQ6088	1	2014
Essex Field Club	<i>Cornus sanguinea</i>	flowering plant	Dogwood	Thorndon Country Park S: SE part	TQ6389	1	2010
Essex Field Club	<i>Cornus sanguinea</i>	flowering plant	Dogwood	Brentwood, green lane	TQ6489	1	1980
Essex Field Club	<i>Cornus sanguinea</i>	flowering plant	Dogwood	Great Warley, Codham Hall Wood	TQ5888	1	1979
Essex Field Club	<i>Cornus sanguinea</i>	flowering plant	Dogwood	Brentwood, Essex (TQ6388)	TQ6388	2	2019
Essex Field Club	<i>Cornus sanguinea</i>	flowering plant	Dogwood	Childerditch industrial estate (Centre TQ608896)	TQ6089	1	2015
Essex Field Club	<i>Cornus sanguinea</i>	flowering plant	Dogwood	Brentwood C.P., Warley Place, Great Warley.	TQ5891	1	2014
Essex Field Club	<i>Cornus sanguinea</i>	flowering plant	Dogwood	West Horndon, Brentwood, Essex (TQ6489)	TQ6489	1	2018
Essex Field Club	<i>Cornus sanguinea</i>	flowering plant	Dogwood	Brentwood: Hole Farm and St Mary the Virgin	TQ5889	1	2014
Essex Field Club	<i>Cornus sanguinea</i>	flowering plant	Dogwood	Thorndon Country Park S: SW part	TQ6289	1	2010
Essex Field Club	<i>Cornus sanguinea</i>	flowering plant	Dogwood	Brentwood: A127 and Childerditch Lane south	TQ6188	1	2015
Essex Field Club	<i>Cornus sanguinea</i>	flowering plant	Dogwood	Great Warley, Hole Farm	TQ5889	1	1983
Essex Field Club	<i>Cornus sanguinea subsp. sanguinea</i>	flowering plant	Dogwood	Brentwood: A128 and east of West Horndon	TQ6388	1	2016
Essex Field Club	<i>Cornus sericea</i>	flowering plant	Red-osier Dogwood	Brentwood: A127 and Little Warley Hall Lane	TQ6088	1	2014
Essex Field Club	<i>Cortaderia selloana</i>	flowering plant	Pampas-grass	Brentwood: A127 and Little Warley Hall Lane	TQ6088	1	2014
Essex Field Club	<i>Cortaderia selloana</i>	flowering plant	Pampas-grass	Brentwood: West Horndon	TQ6288	1	2015
Essex Field Club	<i>Cortaderia selloana</i>	flowering plant	Pampas-grass	Childerditch industrial estate (Centre TQ608896)	TQ6089	1	2015
Essex Field Club	<i>Corticarina minuta</i>	insect - beetle (Coleoptera)		Thorndon Park Forest	TQ608912	1	1985

Essex Field Club	<i>Corticeus bicolor</i>	insect - beetle (Coleoptera)		Thorndon Park, Childerditch	TQ613904	1	1983
Essex Field Club	<i>Corticeus bicolor</i>	insect - beetle (Coleoptera)		Thorndon Park South	TQ632895	1	1983
Essex Field Club	<i>Corticara gibbosa</i>	insect - beetle (Coleoptera)		Thorndon Park, Childerditch	TQ613904	1	1984
Essex Field Club	<i>Corticara gibbosa</i>	insect - beetle (Coleoptera)		Southfields Washlands LoWS (seasonally wet)	TQ622892	1	2011
Essex Birdwatching Society	<i>Corvus corax</i>	bird	Raven	Brentwood	TQ5993	5	2020
Essex Birdwatching Society	<i>Corvus corax</i>	bird	Raven	Thorndon CP South	TQ6290	1	2019
Essex Birdwatching Society	<i>Corvus corax</i>	bird	Raven	Hutton	TQ6293	3	2020
Essex Birdwatching Society	<i>Corvus corax</i>	bird	Raven	Warley, Hartwood allotments	TQ6093	1	2017
Essex Birdwatching Society	<i>Corvus corax</i>	bird	Raven	Dark Lane Warley	TQ5892	1	2020
Essex Birdwatching Society	<i>Corvus corax</i>	bird	Raven	Warley	TQ5992	5	2020
Essex Birdwatching Society	<i>Corvus corax</i>	bird	Raven	Brentwood	TQ6293	3	2019
Essex Birdwatching Society	<i>Corvus corax</i>	bird	Raven	Thorndon Park North	TQ6091	7	2020
Essex Birdwatching Society	<i>Corvus corax</i>	bird	Raven	A127 Childerditch Lane	TQ6188	1	2020
Essex Birdwatching Society	<i>Corvus corax</i>	bird	Raven	Thorndon CP North	TQ6091	2	2019
Essex Birdwatching Society	<i>Corvus corax</i>	bird	Raven	Great Warley	TQ5890	4	2020
Essex Birdwatching Society	<i>Corvus corax</i>	bird	Raven	Warley Hill	TQ5992	2	2019
Essex Birdwatching Society	<i>Corvus corax</i>	bird	Raven	Brentwood Town Centre	TQ5993	1	2019
Essex Birdwatching Society	<i>Corvus corax</i>	bird	Raven	Thorndon Park South	TQ6290	4	2020
Essex Birdwatching Society	<i>Corvus corone</i>	bird	Carrion Crow	Brentwood	TQ5993	3	2020
Essex Birdwatching Society	<i>Corvus corone</i>	bird	Carrion Crow	Great Warley, Boyles Court Farm	TQ5891	1	2020
Essex Birdwatching Society	<i>Corvus corone</i>	bird	Carrion Crow	Thorndon CP	TQ6090	3	2019

Essex Birdwatching Society	<i>Corvus corone</i>	bird	Carrion Crow	Warley Place EWT	TQ5890	5	2020
Essex Birdwatching Society	<i>Corvus corone</i>	bird	Carrion Crow	Dark Lane Warley	TQ5892	2	2020
Essex Birdwatching Society	<i>Corvus corone</i>	bird	Carrion Crow	London Road Cemetery Brentwood	TQ5993	2	2020
Essex Birdwatching Society	<i>Corvus corone</i>	bird	Carrion Crow	Thorndon Park	TQ6091	2	2015
Essex Birdwatching Society	<i>Corvus corone</i>	bird	Carrion Crow	Woodman Road Cemetery Warley	TQ5992	36	2020
Essex Birdwatching Society	<i>Corvus corone</i>	bird	Carrion Crow	86 Kings Chase Brentwood	TQ5993	1	2020
Essex Birdwatching Society	<i>Corvus corone</i>	bird	Carrion Crow	Great Warley	TQ5890	2	2019
Essex Birdwatching Society	<i>Corvus corone</i>	bird	Carrion Crow	Thorndon Country Park	TQ6090	1	2019
Essex Birdwatching Society	<i>Corvus corone</i>	bird	Carrion Crow	Warley Place CP	TQ5890	2	2017
Essex Birdwatching Society	<i>Corvus corone</i>	bird	Carrion Crow	codham hall farm offices	TQ5888	25	2016
Essex Birdwatching Society	<i>Corvus corone</i>	bird	Carrion Crow	King George?s Playing Fields Brentwood	TQ6092	2	2018
Essex Birdwatching Society	<i>Corvus corone</i>	bird	Carrion Crow	Thorndon CP North	TQ6091	2	2019
Essex Birdwatching Society	<i>Corvus corone</i>	bird	Carrion Crow	West Horndon	TQ6288	1	2018
Essex Birdwatching Society	<i>Corvus corone</i>	bird	Carrion Crow	Essex, West Horndon	TQ6288	1	2015
Essex Birdwatching Society	<i>Corvus corone</i>	bird	Carrion Crow	Mobile-TQ6191	TQ6191	1	2013
Essex Birdwatching Society	<i>Corvus corone</i>	bird	Carrion Crow	Warley Place	TQ5890	1	2015
Essex Birdwatching Society	<i>Corvus corone</i>	bird	Carrion Crow	Brentwood E/Harts Wood	TQ6092	2	2019
Essex Birdwatching Society	<i>Corvus corone</i>	bird	Carrion Crow	Ingatestone: Fairfield	TQ651993	1	2014
Essex Birdwatching Society	<i>Corvus corone</i>	bird	Carrion Crow	Thorndon CP (North)	TQ6091	3	2020
Essex Birdwatching Society	<i>Corvus corone</i>	bird	Carrion Crow	Warley Place NR	TQ5890	6	2019
Essex Birdwatching Society	<i>Corvus corone</i>	bird	Carrion Crow	Essex, Brentwood	TQ6093	2	2015

Essex Birdwatching Society	<i>Corvus corone</i>	bird	Carrion Crow	Mill Wood	TQ6289	1	2014
Essex Birdwatching Society	<i>Corvus corone</i>	bird	Carrion Crow	Warley	TQ5992	2	2020
Essex Birdwatching Society	<i>Corvus corone</i>	bird	Carrion Crow	Brentwood	TQ6192	6	2018
Essex Birdwatching Society	<i>Corvus corone</i>	bird	Carrion Crow	Hartswood	TQ6092	3	2020
Essex Birdwatching Society	<i>Corvus corone</i>	bird	Carrion Crow	Thorndon CP	TQ6091	14	2019
Essex Birdwatching Society	<i>Corvus corone</i>	bird	Carrion Crow	Warley Place EWT	TQ5891	1	2016
Essex Birdwatching Society	<i>Corvus corone</i>	bird	Carrion Crow	Donkey Lane Plantation	TQ6092	1	2019
Essex Birdwatching Society	<i>Corvus corone</i>	bird	Carrion Crow	M25 J29 A127 Codham Hall Farm	TQ5888	115	2019
Essex Birdwatching Society	<i>Corvus corone</i>	bird	Carrion Crow	Thorndon Park North	TQ6091	14	2020
Essex Birdwatching Society	<i>Corvus corone</i>	bird	Carrion Crow	A127 Childerditch Lane	TQ6188	2	2020
Essex Birdwatching Society	<i>Corvus corone</i>	bird	Carrion Crow	Great Warley	TQ5891	1	2020
Essex Birdwatching Society	<i>Corvus corone</i>	bird	Carrion Crow	Thorndon Country Park North	TQ6091	1	2014
Essex Birdwatching Society	<i>Corvus corone</i>	bird	Carrion Crow	Warley Place CP	TQ5891	1	2017
Essex Birdwatching Society	<i>Corvus corone</i>	bird	Carrion Crow	Cranham	TQ5888	1	2019
Essex Birdwatching Society	<i>Corvus corone</i>	bird	Carrion Crow	Little Warley Common (TQ69 A)	TQ6191	1	2015
Essex Birdwatching Society	<i>Corvus corone</i>	bird	Carrion Crow	Thorndon CP South	TQ6290	1	2019
Essex Birdwatching Society	<i>Corvus corone</i>	bird	Carrion Crow	West Horndon	TQ6488	2	2020
Essex Birdwatching Society	<i>Corvus corone</i>	bird	Carrion Crow	15 Downsland Drive Brentwood	TQ5993	1	2020
Essex Birdwatching Society	<i>Corvus corone</i>	bird	Carrion Crow	Garden, 103 Shenfield Place, Brentwood	TQ6094	8	2016
Essex Birdwatching Society	<i>Corvus corone</i>	bird	Carrion Crow	Shenfield Common	TQ5993	3	2018
Essex Birdwatching Society	<i>Corvus corone</i>	bird	Carrion Crow	Warley Place	TQ5891	1	2015

Essex Birdwatching Society	<i>Corvus corone</i>	bird	Carrion Crow	Codham Hall Farm	TQ5888	9	2015
Essex Birdwatching Society	<i>Corvus corone</i>	bird	Carrion Crow	Ingrave Road	TQ6092	4	2018
Essex Birdwatching Society	<i>Corvus corone</i>	bird	Carrion Crow	Thorndon CP (South)	TQ6290	1	2018
Essex Birdwatching Society	<i>Corvus corone</i>	bird	Carrion Crow	Weald Park	TQ5894	1	2016
Essex Birdwatching Society	<i>Corvus corone</i>	bird	Carrion Crow	Essex, Shenfield	TQ6094	1	2013
Essex Birdwatching Society	<i>Corvus corone</i>	bird	Carrion Crow	Mobile-TQ6091	TQ6091	1	2014
Essex Birdwatching Society	<i>Corvus corone</i>	bird	Carrion Crow	Warley Hill	TQ5992	12	2019
Essex Birdwatching Society	<i>Corvus corone</i>	bird	Carrion Crow	Brentwood County High School, Essex	TQ5993	1	2020
Essex Birdwatching Society	<i>Corvus corone</i>	bird	Carrion Crow	Hutton	TQ6293	1	2020
Essex Birdwatching Society	<i>Corvus corone</i>	bird	Carrion Crow	Thorndon CP	TQ6092	1	2017
Essex Birdwatching Society	<i>Corvus corone</i>	bird	Carrion Crow	Warley Place Nature Reserve	TQ5891	1	2014
Essex Birdwatching Society	<i>Corvus corone</i>	bird	Carrion Crow	Dunton Hills Golf Course	TQ6388	1	2019
Essex Birdwatching Society	<i>Corvus corone</i>	bird	Carrion Crow	M25/A127 Junction 29	TQ5888	33	2020
Essex Birdwatching Society	<i>Corvus corone</i>	bird	Carrion Crow	Warley	TQ5890	1	2019
Essex Birdwatching Society	<i>Corvus frugilegus</i>	bird	Rook	Thorndon CP (North)	TQ6091	1	2018
Essex Birdwatching Society	<i>Corvus frugilegus</i>	bird	Rook	M25/A127 Junction 29	TQ5888	2	2020
Essex Birdwatching Society	<i>Corvus frugilegus</i>	bird	Rook	Little Warley Common (TQ69 A)	TQ6191	1	2015
Essex Birdwatching Society	<i>Corvus frugilegus</i>	bird	Rook	Warley Place NR	TQ5890	1	2018
Essex Birdwatching Society	<i>Corvus frugilegus</i>	bird	Rook	Codham Hall Farm Offices	TQ5888	19	2016
Essex Birdwatching Society	<i>Corvus frugilegus</i>	bird	Rook	Thorndon CP (South)	TQ6290	1	2018
Essex Birdwatching Society	<i>Corvus frugilegus</i>	bird	Rook	Becket Close	TQ5991	1	2014

Essex Birdwatching Society	<i>Corvus frugilegus</i>	bird	Rook	Mobile-TQ6091	TQ6091	1	2014
Essex Birdwatching Society	<i>Corvus frugilegus</i>	bird	Rook	M25 J29 A127 Codham Hall Farm	TQ5888	56	2019
Essex Birdwatching Society	<i>Corvus frugilegus</i>	bird	Rook	Great Warley	TQ5890	1	2017
Essex Birdwatching Society	<i>Corvus frugilegus</i>	bird	Rook	Thorndon Park	TQ6091	1	2015
Essex Birdwatching Society	<i>Corvus frugilegus</i>	bird	Rook	Codham Hall Farm	TQ5888	3	2015
Essex Birdwatching Society	<i>Corvus monedula</i>	bird		Little Warley Common (TQ69 A)	TQ6191	1	2015
Essex Birdwatching Society	<i>Corvus monedula</i>	bird		Thorndon CP (South)	TQ6290	1	2018
Essex Birdwatching Society	<i>Corvus monedula</i>	bird		codham hall farm offices	TQ5888	25	2016
Essex Birdwatching Society	<i>Corvus monedula</i>	bird		Warley Place CP	TQ5890	5	2017
Essex Birdwatching Society	<i>Corvus monedula</i>	bird		Ingrave: Highfield Wood & field margins	TQ6293	1	2015
Essex Birdwatching Society	<i>Corvus monedula</i>	bird		Thorndon CP	TQ6092	1	2017
Essex Birdwatching Society	<i>Corvus monedula</i>	bird		Weald Park	TQ5894	1	2016
Essex Birdwatching Society	<i>Corvus monedula</i>	bird		Brook Street	TQ5893	1	2017
Essex Birdwatching Society	<i>Corvus monedula</i>	bird		Warley Place	TQ5890	2	2015
Essex Birdwatching Society	<i>Corvus monedula</i>	bird		Ingatestone: High Street	TQ648993	1	2014
Essex Birdwatching Society	<i>Corvus monedula</i>	bird		Thorndon Country Park North	TQ6091	1	2014
Essex Birdwatching Society	<i>Corvus monedula</i>	bird		Warley Place NR	TQ5890	13	2018
Essex Birdwatching Society	<i>Corvus monedula</i>	bird		Mobile-TQ6291	TQ6291	1	2014
Essex Birdwatching Society	<i>Corvus monedula</i>	bird		Warley Business Park, CM13 3BE	TQ5890	1	2015
Essex Birdwatching Society	<i>Corvus monedula</i>	bird		Great Warley	TQ5890	1	2017
Essex Birdwatching Society	<i>Corvus monedula</i>	bird		Warley Place EWT	TQ5891	5	2016

Essex Birdwatching Society	<i>Corvus monedula</i>	bird		M25 J29 A127 Codham Hall Farm	TQ5888	59	2018
Essex Birdwatching Society	<i>Corvus monedula</i>	bird		Thorndon CP North	TQ6091	2	2017
Essex Birdwatching Society	<i>Corvus monedula</i>	bird		Essex, Brentwood	TQ6093	1	2014
Essex Birdwatching Society	<i>Corvus monedula</i>	bird		Warley Place CP	TQ5891	1	2017
Essex Birdwatching Society	<i>Corvus monedula</i>	bird		King George's Playing Fields Brentwood	TQ6092	1	2018
Essex Birdwatching Society	<i>Corvus monedula</i>	bird		Thorndon CP (North)	TQ6091	3	2018
Essex Birdwatching Society	<i>Corvus monedula</i>	bird		Codham Hall Farm	TQ5888	9	2015
Essex Birdwatching Society	<i>Corvus monedula</i>	bird		Warley Place	TQ5891	2	2015
Essex Birdwatching Society	<i>Corvus monedula</i>	bird		Ingrave	TQ6291	1	2018
Essex Birdwatching Society	<i>Corvus monedula</i>	bird		Thorndon CP	TQ6091	9	2018
Essex Birdwatching Society	<i>Corvus monedula</i>	bird		Warley, Mascalls & Boyles Court	TQ5992	1	2015
Essex Birdwatching Society	<i>Corvus monedula</i>	bird		Brentwood	TQ6192	1	2018
Essex Birdwatching Society	<i>Corvus monedula</i>	bird		Warley Hill	TQ5992	2	2018
Essex Birdwatching Society	<i>Corvus monedula</i>	bird		Great Warley - De Rougemont Manor	TQ5890	1	2017
Essex Birdwatching Society	<i>Corvus monedula</i>	bird		South Weald, Calcott Hall Farm	TQ5894	1	2014
Essex Birdwatching Society	<i>Corvus monedula</i>	bird		Warley Place Nature Reserve	TQ5891	1	2014
Essex Birdwatching Society	<i>Corvus monedula</i>	bird		Mobile-TQ6289	TQ6289	1	2013
Essex Birdwatching Society	<i>Corvus monedula</i>	bird		Warley	TQ5992	2	2017
Essex Birdwatching Society	<i>Corvus monedula</i>	bird		Garden, 103 Shenfield Place, Brentwood	TQ6094	2	2016
Essex Birdwatching Society	<i>Corvus monedula</i>	bird		Warley Place EWT	TQ5890	4	2016
Essex Birdwatching Society	<i>Corvus monedula spermologus</i>	bird	Jackdaw	Brentwood	TQ5993	4	2020

Essex Birdwatching Society	<i>Corvus monedula spermologus</i>	bird	Jackdaw	M25/A127 Junction 29	TQ5888	31	2020
Essex Birdwatching Society	<i>Corvus monedula spermologus</i>	bird	Jackdaw	London Road Cemetery Brentwood	TQ5993	1	2020
Essex Birdwatching Society	<i>Corvus monedula spermologus</i>	bird	Jackdaw	Woodman Road Cemetery Warley	TQ5992	15	2020
Essex Birdwatching Society	<i>Corvus monedula spermologus</i>	bird	Jackdaw	Hutton	TQ6293	1	2020
Essex Birdwatching Society	<i>Corvus monedula spermologus</i>	bird	Jackdaw	Warley	TQ5992	3	2020
Essex Birdwatching Society	<i>Corvus monedula spermologus</i>	bird	Jackdaw	Dark Lane Warley	TQ5892	2	2020
Essex Birdwatching Society	<i>Corvus monedula spermologus</i>	bird	Jackdaw	Thorndon CP (North)	TQ6091	2	2020
Essex Birdwatching Society	<i>Corvus monedula spermologus</i>	bird	Jackdaw	A127 Childerditch Lane	TQ6188	1	2020
Essex Birdwatching Society	<i>Corvus monedula spermologus</i>	bird	Jackdaw	M 25 Service Area	TQ5888	1	2020
Essex Birdwatching Society	<i>Corvus monedula spermologus</i>	bird	Jackdaw	La Plata Wood Warley	TQ5993	1	2020
Essex Birdwatching Society	<i>Corvus monedula spermologus</i>	bird	Jackdaw	Warley Place EWT	TQ5890	6	2020
Essex Birdwatching Society	<i>Corvus monedula spermologus</i>	bird	Jackdaw	Great Warley	TQ5891	1	2020
Essex Birdwatching Society	<i>Corvus monedula spermologus</i>	bird	Jackdaw	Thorndon Park North	TQ6091	15	2020
Essex Field Club	<i>Corydalis solida</i>	flowering plant	Bird-in-a-bush	Brentwood C.P., Great Warley, Warley Place	TQ5890	1	2015
Essex Field Club	<i>Corydalis solida</i>	flowering plant	Bird-in-a-bush	Brentwood C.P., Warley Place, Great Warley.	TQ5891	1	2015
Essex Field Club	<i>Corylus avellana</i>	flowering plant	Hazel	Brentwood Central	TQ5993	1	2009
Essex Field Club	<i>Corylus avellana</i>	flowering plant	Hazel	Thorndon Country Park S: SE part	TQ6389	1	2010
Essex Field Club	<i>Corylus avellana</i>	flowering plant	Hazel	Brentwood: A127 and Little Warley Hall Lane	TQ6088	1	2014
Essex Field Club	<i>Corylus avellana</i>	flowering plant	Hazel	Brentwood C.P., Warley Common	TQ5990	1	2018
Essex Field Club	<i>Corylus avellana</i>	flowering plant	Hazel	Cranham NNE	TQ5888	1	2005
Essex Field Club	<i>Corylus avellana</i>	flowering plant	Hazel	Brentwood, West Horndon	TQ6388	1	2010
Essex Field Club	<i>Corylus avellana</i>	flowering plant	Hazel	Brentwood C.P., Thorndon Country Park	TQ6091	1	2017
Essex Field Club	<i>Corylus avellana</i>	flowering plant	Hazel	Brentwood: West Horndon	TQ6288	1	2016
Essex Field Club	<i>Corylus avellana</i>	flowering plant	Hazel	Brentwood, Hart's Wood	TQ6092	1	2018

Essex Field Club	<i>Corylus avellana</i>	flowering plant	Hazel	Brentwood C.P., Great Warley, Warley Place	TQ5890	1	2014
Essex Field Club	<i>Corylus avellana</i>	flowering plant	Hazel	Brentwood: Hole Farm and St Mary the Virgin	TQ5889	1	2014
Essex Field Club	<i>Corylus avellana</i>	flowering plant	Hazel	Brentwood, Clement's Wood & housing estate	TQ5891	1	2013
Essex Field Club	<i>Corylus avellana</i>	flowering plant	Hazel	Brentwood: A128 and east of West Horndon	TQ6388	1	2016
Essex Field Club	<i>Corylus avellana</i>	flowering plant	Hazel	Warley Hall Woods	TQ6088	1	2010
Essex Field Club	<i>Corylus avellana</i>	flowering plant	Hazel	Brentwood C.P., Warley Place, Great Warley.	TQ5891	1	2014
Essex Field Club	<i>Corylus avellana</i>	flowering plant	Hazel	Thorndon Country Park S: N part	TQ6290	1	2010
Essex Field Club	<i>Corylus avellana</i>	flowering plant	Hazel	Brentwood: A127 and Childerditch Lane south	TQ6188	1	2015
Essex Field Club	<i>Corylus avellana</i>	flowering plant	Hazel	Brentwood C.P., Thorndon Country Park	TQ6190	1	2017
Essex Field Club	<i>Corylus avellana</i>	flowering plant	Hazel	Childerditch industrial estate (Centre TQ608896)	TQ6089	1	2015
Essex Field Club	<i>Corylus avellana</i>	flowering plant	Hazel	Brentwood, Ingrave, churchyard	TQ6291	1	2016
Essex Field Club	<i>Corylus avellana</i>	flowering plant	Hazel	Brentwood C.P., Herongate	TQ6490	1	2017
Essex Field Club	<i>Corylus avellana</i>	flowering plant	Hazel	Brentwood: Little Warley Hall Lane and Childerditch	TQ6089	1	2015
Essex Field Club	<i>Corylus avellana</i>	flowering plant	Hazel	Brentwood, green lane	TQ6489	1	1980
Essex Field Club	<i>Corylus avellana</i>	flowering plant	Hazel	Brentwood: Great Warley Hall	TQ5988	1	2013
Essex Field Club	<i>Corylus avellana</i>	flowering plant	Hazel	West Horndon, Brentwood, Essex (TQ6489)	TQ6489	1	2018
Essex Field Club	<i>Corylus colurna</i>	flowering plant	Turkish Hazel	Brentwood Central	TQ5993	1	2010
Essex Field Club	<i>Coryphium angusticolle</i>	insect - beetle (Coleoptera)		Thorndon Park South	TQ632895	1	1983
Essex Field Club	<i>Cosmia affinis</i>	insect - moth	Lesser-spotted Pinion	Thorndon Park, Childerditch Street	TQ614903	1	1974
Essex Field Club	<i>Cosmia affinis</i>	insect - moth	Lesser-spotted Pinion	Ingrave, nr Brentwood	TQ623922	1	1960
Essex Field Club	<i>Cosmia affinis</i>	insect - moth	Lesser-spotted Pinion	TQ6091	TQ6091	1	1974
Essex Field Club	<i>Cosmia affinis</i>	insect - moth	Lesser-spotted Pinion	Thorndon Park	TQ6091	1	1973
Essex Field Club	<i>Cosmia diffinis</i>	insect - moth	White-spotted Pinion	Ingrave, nr Brentwood	TQ623922	1	1968
Essex Field Club	<i>Cosmia diffinis</i>	insect - moth	White-spotted Pinion	Thorndon Park, nr Brentwood	TQ605910	1	1974
Essex Field Club	<i>Cosmia diffinis</i>	insect - moth	White-spotted Pinion	Thorndon Country Park, Brentwood	TQ605910	1	1973
Essex Field Club	<i>Cosmia diffinis</i>	insect - moth	White-spotted Pinion	Thorndon Park, Childerditch Street	TQ614903	1	1974

Essex Field Club	<i>Cosmia pyralina</i>	insect - moth	Lunar-spotted Pinion	Thorndon Park,Childerditch Street	TQ614903	1	1974
Essex Field Club	<i>Cosmia pyralina</i>	insect - moth	Lunar-spotted Pinion	TQ6091	TQ6091	1	1974
Essex Field Club	<i>Cosmia pyralina</i>	insect - moth	Lunar-spotted Pinion	Thorndon Country Park,Brentwood	TQ605910	1	1973
Essex Field Club	<i>Cosmia trapezina</i>	insect - moth	Dun-bar	Brentwood - near Little Warley Common, Thorndon Country Park Nth	TQ605912	1	2010
Essex Field Club	<i>Cosmia trapezina</i>	insect - moth	Dun-bar	Thorndon Park,Childerditch Street	TQ614903	1	1974
Essex Field Club	<i>Cosmia trapezina</i>	insect - moth	Dun-bar	Thorndon Country Park North, Little Warley Common (mixed wood)	TQ605912	1	2010
Essex Field Club	<i>Cosmia trapezina</i>	insect - moth	Dun-bar	Ingrave,nr Brentwood	TQ623922	1	1960
Essex Field Club	<i>Cosmia trapezina</i>	insect - moth	Dun-bar	Thorndon Park,nr Brentwood	TQ605910	1	1974
Essex Field Club	<i>Cosmia trapezina</i>	insect - moth	Dun-bar	Thorndon Country Park,Brentwood	TQ605910	1	1973
Essex Field Club	<i>Cosmia trapezina</i>	insect - moth	Dun-bar	Little Warley Common	TQ606905	1	2021
Essex Field Club	<i>Cosmorhoe ocellata</i>	insect - moth	Purple Bar	Thorndon Country Park North, Little Warley Common (mixed wood)	TQ605912	1	2010
Essex Field Club	<i>Cosmorhoe ocellata</i>	insect - moth	Purple Bar	Brentwood - near Little Warley Common, Thorndon Country Park Nth	TQ605912	1	2010
Essex Field Club	<i>Cosmorhoe ocellata</i>	insect - moth	Purple Bar	Thorndon Park,nr Brentwood	TQ605910	1	1974
Essex Field Club	<i>Cosmorhoe ocellata</i>	insect - moth	Purple Bar	Thorndon Country Park,Brentwood	TQ605910	1	1973
Essex Field Club	<i>Cosmorhoe ocellata</i>	insect - moth	Purple Bar	Ingrave,nr Brentwood	TQ623922	1	1960
Essex Field Club	<i>Cosmorhoe ocellata</i>	insect - moth	Purple Bar	Thorndon Park,Childerditch Street	TQ614903	1	1974
Essex Field Club	<i>Cosmos bipinnatus</i>	flowering plant	Mexican Aster	Brentwood: West Horndon	TQ6288	1	2016
Essex Field Club	<i>Cossonus parallelepipedus</i>	insect - beetle (Coleoptera)		Thorndon Park South	TQ632895	1	1983
Essex Field Club	<i>Cossus cossus</i>	insect - moth	Goat Moth	Ingrave,nr Brentwood	TQ623922	1	1968
Essex Field Club	<i>Cotoneaster dielsianus</i>	flowering plant	Diels' Cotoneaster	Brentwood, West Horndon	TQ6288	1	2008
Essex Field Club	<i>Cotoneaster horizontalis</i>	flowering plant	Wall Cotoneaster	Brentwood: Great Warley	TQ5890	1	2014
Essex Field Club	<i>Cotoneaster horizontalis</i>	flowering plant	Wall Cotoneaster	Brentwood Central	TQ5993	1	2009
Essex Field Club	<i>Cotoneaster horizontalis</i>	flowering plant	Wall Cotoneaster	Brentwood: West Horndon	TQ6288	1	2015
Essex Field Club	<i>Cotoneaster horizontalis</i>	flowering plant	Wall Cotoneaster	Brentwood: A127 and Little Warley Hall Lane	TQ6088	1	2014

Essex Field Club	<i>Cotoneaster horizontalis</i> agg.	flowering plant		Brentwood, Ingrave, churchyard	TQ6291	1	2016
Essex Field Club	<i>Cotula coronopifolia</i>	flowering plant	Buttonweed	Shenfield Common pond	TQ6093	1	2012
Essex Field Club	<i>Cotula coronopifolia</i>	flowering plant	Buttonweed	Brentwood Central	TQ5993	1	2009
Essex Birdwatching Society	<i>Coturnix coturnix</i>	bird	Quail	Warley	TQ5992	1	2020
Essex Field Club	<i>Crambus lathoniellus</i>	insect - moth	a moth	BRENTWOOD - THORNDON COUNTRY PARK NORTH	TQ612913	1	2013
Essex Field Club	<i>Crambus pascuella</i>	insect - moth	a moth	BRENTWOOD - THORNDON COUNTRY PARK NORTH	TQ612913	2	2013
Essex Field Club	<i>Crambus pascuella</i>	insect - moth	a moth	Thorndon Country Park North	TQ605913	1	2009
Essex Field Club	<i>Crambus pascuella</i>	insect - moth	a moth	Great Warley	TQ589917	1	2014
Essex Field Club	<i>Crambus pascuella</i>	insect - moth	a moth	Great Warley: Warley Hill	TQ589917	1	2021
Essex Field Club	<i>Crassula helmsii</i>	flowering plant	New Zealand Pigmyweed	Brentwood Central	TQ5993	1	2009
Essex Field Club	<i>Crassula helmsii</i>	flowering plant	New Zealand Pigmyweed	Shenfield Common, southern edge	TQ6093	1	2011
Essex Field Club	<i>Crassula helmsii</i>	flowering plant	New Zealand Pigmyweed	Brentwood	TQ6093	1	1994
Essex Field Club	<i>Crassula helmsii</i>	flowering plant	New Zealand Pigmyweed	Childerditch	TQ6190	1	1996
Essex Field Club	<i>Crassula helmsii</i>	flowering plant	New Zealand Pigmyweed	Brentwood, Essex (TQ6488)	TQ6488	2	2019
Essex Field Club	<i>Crassula helmsii</i>	flowering plant	New Zealand Pigmyweed	Brentwood, Childerditch Upper Pond	TQ6190	4	1992
Essex Field Club	<i>Crassula helmsii</i>	flowering plant	New Zealand Pigmyweed	Brentwood C.P., Thorndon Country Park	TQ6190	1	2017
Essex Field Club	<i>Crassula helmsii</i>	flowering plant	New Zealand Pigmyweed	Shenfield Common pond	TQ6093	1	2003
Essex Field Club	<i>Crassula helmsii</i>	flowering plant	New Zealand Pigmyweed	Brentwood	TQ5993	1	1994
Essex Field Club	<i>Crassula helmsii</i>	flowering plant	New Zealand Pigmyweed	Brentwood: A128 and east of West Horndon	TQ6388	1	2016
Essex Field Club	<i>Crassula helmsii</i>	flowering plant	New Zealand Pigmyweed	Brentwood, Essex (TQ6388)	TQ6388	2	2019
Essex Field Club	<i>Crataegus laevigata</i>	flowering plant	Midland Hawthorn	Brentwood C.P., Thorndon Country Park	TQ6090	1	2017
Essex Field Club	<i>Crataegus laevigata</i>	flowering plant	Midland Hawthorn	Great Warley, Codham Hall Wood	TQ5888	1	1979
Essex Field Club	<i>Crataegus laevigata</i>	flowering plant	Midland Hawthorn	Brentwood: West Horndon	TQ6288	1	2015
Essex Field Club	<i>Crataegus laevigata</i>	flowering plant	Midland Hawthorn	Brentwood: Hole Farm and St Mary the Virgin	TQ5889	1	2014
Essex Field Club	<i>Crataegus laevigata</i>	flowering plant	Midland Hawthorn	Brentwood: A128 and east of West Horndon	TQ6388	1	2016
Essex Field Club	<i>Crataegus laevigata</i>	flowering plant	Midland Hawthorn	Thorndon Country Park S: SW part	TQ6289	1	2010
Essex Field Club	<i>Crataegus laevigata</i>	flowering plant	Midland Hawthorn	Brentwood C.P., Herongate	TQ6490	1	2017
Essex Field Club	<i>Crataegus laevigata</i>	flowering plant	Midland Hawthorn	Childerditch	TQ6190	1	1996
Essex Field Club	<i>Crataegus laevigata</i>	flowering plant	Midland Hawthorn	Brentwood: Little Warley Hall Lane and Childerditch	TQ6089	1	2015

Essex Field Club	<i>Crataegus laevigata</i>	flowering plant	Midland Hawthorn	Brentwood: Great Warley Hall	TQ5988	1	2013
Essex Field Club	<i>Crataegus laevigata</i>	flowering plant	Midland Hawthorn	Warley Hall Woods	TQ6088	1	2010
Essex Field Club	<i>Crataegus monogyna</i>	flowering plant	Hawthorn	Brentwood C.P., Warley Common	TQ5990	1	2018
Essex Field Club	<i>Crataegus monogyna</i>	flowering plant	Hawthorn	Brentwood: A128 and east of West Horndon	TQ6388	1	2016
Essex Field Club	<i>Crataegus monogyna</i>	flowering plant	Hawthorn	Thorndon Country Park S: N part	TQ6290	1	2010
Essex Field Club	<i>Crataegus monogyna</i>	flowering plant	Hawthorn	Brentwood, green lane	TQ6489	1	1980
Essex Field Club	<i>Crataegus monogyna</i>	flowering plant	Hawthorn	Childerditch	TQ6190	1	1996
Essex Field Club	<i>Crataegus monogyna</i>	flowering plant	Hawthorn	Brentwood C.P., Thorndon Country Park	TQ6090	1	2017
Essex Field Club	<i>Crataegus monogyna</i>	flowering plant	Hawthorn	Brentwood: A127 and Childerditch Lane south	TQ6188	1	2015
Essex Field Club	<i>Crataegus monogyna</i>	flowering plant	Hawthorn	Jury Hill	TQ6189	1	2002
Essex Field Club	<i>Crataegus monogyna</i>	flowering plant	Hawthorn	Brentwood, Essex (TQ6388)	TQ6388	2	2019
Essex Field Club	<i>Crataegus monogyna</i>	flowering plant	Hawthorn	Brentwood: Little Warley Hall Lane and Childerditch	TQ6089	1	2015
Essex Field Club	<i>Crataegus monogyna</i>	flowering plant	Hawthorn	Brentwood C.P., Herongate	TQ6490	1	2017
Essex Field Club	<i>Crataegus monogyna</i>	flowering plant	Hawthorn	Brentwood, West Horndon	TQ6388	1	2010
Essex Field Club	<i>Crataegus monogyna</i>	flowering plant	Hawthorn	Great Warley, Codham Hall Wood	TQ5888	1	1979
Essex Field Club	<i>Crataegus monogyna</i>	flowering plant	Hawthorn	Brentwood Central	TQ5993	1	2009
Essex Field Club	<i>Crataegus monogyna</i>	flowering plant	Hawthorn	Brentwood: Herongate Golf Course	TQ6290	1	2010
Essex Field Club	<i>Crataegus monogyna</i>	flowering plant	Hawthorn	Warley Hall Woods	TQ6088	1	2010
Essex Field Club	<i>Crataegus monogyna</i>	flowering plant	Hawthorn	All Saints, East Horndon	TQ6389	1	2005
Essex Field Club	<i>Crataegus monogyna</i>	flowering plant	Hawthorn	Brentwood, Little Warley, St Peters churchyard	TQ6088	1	1983
Essex Field Club	<i>Crataegus monogyna</i>	flowering plant	Hawthorn	Donkey Lane Plantation	TQ5992	1	2010
Essex Field Club	<i>Crataegus monogyna</i>	flowering plant	Hawthorn	Brentwood C.P., Warley Gap	TQ5991	1	2018
Essex Field Club	<i>Crataegus monogyna</i>	flowering plant	Hawthorn	Brentwood: Great Warley	TQ5890	1	2014
Essex Field Club	<i>Crataegus monogyna</i>	flowering plant	Hawthorn	Thorndon Country Park S: SE part	TQ6389	1	2010
Essex Field Club	<i>Crataegus monogyna</i>	flowering plant	Hawthorn	Brentwood, Hart's Wood	TQ6092	1	2018
Essex Field Club	<i>Crataegus monogyna</i>	flowering plant	Hawthorn	Childerditch industrial estate (Centre TQ608896)	TQ6089	1	2015
Essex Field Club	<i>Crataegus monogyna</i>	flowering plant	Hawthorn	Brentwood C.P., Thorndon Country Park	TQ6091	1	2017
Essex Field Club	<i>Crataegus monogyna</i>	flowering plant	Hawthorn	Brentwood: A127 and Little Warley Hall Lane	TQ6088	1	2014
Essex Field Club	<i>Crataegus monogyna</i>	flowering plant	Hawthorn	Spearshill Wood	TQ645908	1	1983
Essex Field Club	<i>Crataegus monogyna</i>	flowering plant	Hawthorn	Brentwood, Essex (TQ6488)	TQ6488	2	2019

Essex Field Club	<i>Crataegus monogyna</i>	flowering plant	Hawthorn	Brentwood: West Horndon	TQ6288	1	2015
Essex Field Club	<i>Crataegus monogyna</i>	flowering plant	Hawthorn	Brentwood C.P., Little Burstead, Long Shaw	TQ6493	1	2017
Essex Field Club	<i>Crataegus monogyna</i>	flowering plant	Hawthorn	Brentwood, West Horndon	TQ6188	1	2009
Essex Field Club	<i>Crataegus monogyna</i>	flowering plant	Hawthorn	Great Warley, St Mary the Virgin churchyard	TQ5889	1	1983
Essex Field Club	<i>Crataegus monogyna</i>	flowering plant	Hawthorn	Brentwood, Clement's Wood & housing estate	TQ5891	1	2013
Essex Field Club	<i>Crataegus monogyna</i>	flowering plant	Hawthorn	Brentwood: Hole Farm and St Mary the Virgin	TQ5889	1	2014
Essex Field Club	<i>Crataegus monogyna</i>	flowering plant	Hawthorn	West Horndon, Brentwood, Essex (TQ6489)	TQ6489	1	2018
Essex Field Club	<i>Crataegus monogyna</i>	flowering plant	Hawthorn	Brentwood C.P., Great Warley, Warley Place	TQ5890	1	2014
Essex Field Club	<i>Crataegus monogyna</i>	flowering plant	Hawthorn	Brentwood, West Horndon	TQ6288	1	2008
Essex Field Club	<i>Crataegus monogyna</i>	flowering plant	Hawthorn	Dunton Hills (golf course)	TQ6488	1	2016
Essex Field Club	<i>Crataegus monogyna</i>	flowering plant	Hawthorn	Brentwood C.P., Warley Place, Great Warley.	TQ5891	1	2014
Essex Field Club	<i>Crataegus monogyna</i>	flowering plant	Hawthorn	Brentwood: Great Warley Hall	TQ5988	1	2013
Essex Field Club	<i>Crataegus monogyna</i>	flowering plant	Hawthorn	Thorndon Country Park S: SW part	TQ6289	1	2010
Essex Field Club	<i>Crataegus monogyna</i>	flowering plant	Hawthorn	Brentwood, Ingrave, churchyard	TQ6291	1	2016
Essex Field Club	<i>Crataegus monogyna</i>	flowering plant	Hawthorn	Cranham NNE	TQ5888	1	2005
Essex Field Club	<i>Crataegus x media</i>	flowering plant	<i>C. monogyna x laevigata</i>	Brentwood: Great Warley Hall	TQ5988	1	2013
Essex Field Club	<i>Crataegus x media</i>	flowering plant	<i>C. monogyna x laevigata</i>	Brentwood C.P., Warley Common	TQ5990	1	2018
Essex Field Club	<i>Crataegus x media</i>	flowering plant	<i>C. monogyna x laevigata</i>	Thorndon Country Park S: N part	TQ6290	1	2010
Essex Field Club	<i>Crataegus x media</i>	flowering plant	<i>C. monogyna x laevigata</i>	Childerditch	TQ6190	1	1996
Essex Field Club	<i>Crataegus x media</i>	flowering plant	<i>C. monogyna x laevigata</i>	Brentwood: Hole Farm and St Mary the Virgin	TQ5889	1	2014
Essex Field Club	<i>Crataegus x media</i>	flowering plant	<i>C. monogyna x laevigata</i>	Brentwood: A127 and Childerditch Lane south	TQ6188	1	2015
Essex Field Club	<i>Crataegus x media</i>	flowering plant	<i>C. monogyna x laevigata</i>	Cranham NNE	TQ5888	1	2005
Essex Field Club	<i>Crataegus x media</i>	flowering plant	<i>C. monogyna x laevigata</i>	Brentwood: Little Warley Hall Lane and Childerditch	TQ6089	1	2015
Essex Field Club	<i>Crepidodera aurata</i>	insect - beetle (Coleoptera)		Thorndon Park Forest	TQ608912	1	1984
Essex Field Club	<i>Crepidodera fulvicornis</i>	insect - beetle (Coleoptera)		Thorndon Park Forest	TQ608912	1	1984
Essex Field Club	<i>Crepidodera plutus</i>	insect - beetle (Coleoptera)		Thorndon Park Forest	TQ608912	1	1983

Essex Field Club	<i>Crepidotus cesatii</i>	fungus		Thorndon Country Park S: N part	TQ6290	1	2011
Essex Field Club	<i>Crepidotus cesatii</i>	fungus		Thorndon Park North (decid wood)	TQ6091	1	2019
Essex Field Club	<i>Crepidotus versutus</i>	fungus		Thorndon Park North, The Forest (decid)	TQ6091	1	2009
Essex Field Club	<i>Crepis biennis</i>	flowering plant	Rough Hawk's-beard	Brentwood: A127 and Childerditch Lane south	TQ6188	1	2015
Essex Field Club	<i>Crepis capillaris</i>	flowering plant	Smooth Hawk's-beard	Brentwood: Little Warley Hall Lane and Childerditch	TQ6089	1	2015
Essex Field Club	<i>Crepis capillaris</i>	flowering plant	Smooth Hawk's-beard	Brentwood, Essex (TQ6388)	TQ6388	1	2018
Essex Field Club	<i>Crepis capillaris</i>	flowering plant	Smooth Hawk's-beard	Brentwood: Great Warley Hall	TQ5988	1	2013
Essex Field Club	<i>Crepis capillaris</i>	flowering plant	Smooth Hawk's-beard	Brentwood C.P., Herongate	TQ6490	1	2017
Essex Field Club	<i>Crepis capillaris</i>	flowering plant	Smooth Hawk's-beard	Brentwood: A127 and Little Warley Hall Lane	TQ6088	1	2014
Essex Field Club	<i>Crepis capillaris</i>	flowering plant	Smooth Hawk's-beard	Dunton Hills (golf course)	TQ6488	1	2016
Essex Field Club	<i>Crepis capillaris</i>	flowering plant	Smooth Hawk's-beard	Brentwood, West Horndon	TQ6188	1	2009
Essex Field Club	<i>Crepis capillaris</i>	flowering plant	Smooth Hawk's-beard	Brentwood: West Horndon	TQ6288	1	2015
Essex Field Club	<i>Crepis capillaris</i>	flowering plant	Smooth Hawk's-beard	Brentwood, Essex (TQ6488)	TQ6488	1	2018
Essex Field Club	<i>Crepis capillaris</i>	flowering plant	Smooth Hawk's-beard	Brentwood: Hole Farm and St Mary the Virgin	TQ5889	1	2014
Essex Field Club	<i>Crepis capillaris</i>	flowering plant	Smooth Hawk's-beard	Brentwood Central	TQ5993	1	2009
Essex Field Club	<i>Crepis capillaris</i>	flowering plant	Smooth Hawk's-beard	Brentwood: Great Warley	TQ5890	1	2014
Essex Field Club	<i>Crepis capillaris</i>	flowering plant	Smooth Hawk's-beard	Great Warley, St Mary the Virgin churchyard	TQ5889	1	1983
Essex Field Club	<i>Crepis capillaris</i>	flowering plant	Smooth Hawk's-beard	Brentwood C.P., Great Warley, Warley Place	TQ5890	1	2014
Essex Field Club	<i>Crepis capillaris</i>	flowering plant	Smooth Hawk's-beard	Brentwood: A127 and Childerditch Lane south	TQ6188	1	2015
Essex Field Club	<i>Crepis capillaris</i>	flowering plant	Smooth Hawk's-beard	Cranham NNE	TQ5888	1	2006
Essex Field Club	<i>Crepis capillaris</i>	flowering plant	Smooth Hawk's-beard	Brentwood, Hart's Wood	TQ6092	1	2018
Essex Field Club	<i>Crepis vesicaria</i>	flowering plant	Beaked Hawk's-beard	Brentwood: West Horndon	TQ6288	1	2016
Essex Field Club	<i>Crepis vesicaria</i>	flowering plant	Beaked Hawk's-beard	Brentwood Central	TQ5993	1	2009
Essex Field Club	<i>Crepis vesicaria</i>	flowering plant	Beaked Hawk's-beard	Brentwood: Hole Farm and St Mary the Virgin	TQ5889	1	2014
Essex Field Club	<i>Crepis vesicaria</i>	flowering plant	Beaked Hawk's-beard	All Saints, East Horndon	TQ6389	1	2005
Essex Field Club	<i>Crepis vesicaria</i>	flowering plant	Beaked Hawk's-beard	Brentwood: A128 and east of West Horndon	TQ6388	1	2017
Essex Field Club	<i>Crepis vesicaria</i>	flowering plant	Beaked Hawk's-beard	Brentwood: A127 and Childerditch Lane south	TQ6188	1	2015
Essex Field Club	<i>Crepis vesicaria</i>	flowering plant	Beaked Hawk's-beard	Childerditch industrial estate (Centre TQ608896)	TQ6089	1	2015

Essex Field Club	<i>Crepis vesicaria</i>	flowering plant	Beaked Hawk's-beard	Brentwood, Ingrave, churchyard	TQ6291	1	2016
Essex Field Club	<i>Crepis vesicaria</i>	flowering plant	Beaked Hawk's-beard	Brentwood: Little Warley Hall Lane and Childerditch	TQ6089	1	2015
Essex Field Club	<i>Crepis vesicaria</i>	flowering plant	Beaked Hawk's-beard	Brentwood C.P., Warley Gap	TQ5991	1	2018
Essex Field Club	<i>Crepis vesicaria</i>	flowering plant	Beaked Hawk's-beard	Brentwood: Great Warley Hall	TQ5988	1	2013
Essex Field Club	<i>Crepis vesicaria</i>	flowering plant	Beaked Hawk's-beard	Brentwood: A127 and Little Warley Hall Lane	TQ6088	1	2014
Essex Field Club	<i>Crepis vesicaria</i>	flowering plant	Beaked Hawk's-beard	Dunton Hills (golf course)	TQ6488	1	2017
Essex Field Club	<i>Crepis vesicaria</i>	flowering plant	Beaked Hawk's-beard	Brentwood, Little Warley, St Peters churchyard	TQ6088	1	1983
Essex Field Club	<i>Crepis vesicaria</i> subsp. <i>taraxacifolia</i>	flowering plant	Beaked Hawk's-beard	Cranham NNE	TQ5888	1	2006
Essex Field Club	<i>Criorhina asilica</i>	insect - true fly (Diptera)	a hoverfly	Thorndon Park South	TQ6289	1	1994
Essex Field Club	<i>Criorhina asilica</i>	insect - true fly (Diptera)	a hoverfly	Thorndon Park South, Mill Wood	TQ6289	2	1993
Essex Field Club	<i>Criorhina asilica</i>	insect - true fly (Diptera)	a hoverfly	Thorndon Country Park, Mill Wood	TQ6289	1	1993
Essex Field Club	<i>Criorhina floccosa</i>	insect - true fly (Diptera)	a hoverfly	Thorndon Park South, Mill Wood	TQ6289	1	1993
Essex Field Club	<i>Crocallis elinguaris</i>	insect - moth	Scalloped Oak	Thorndon Country Park, Brentwood	TQ605910	1	1973
Essex Field Club	<i>Crocallis elinguaris</i>	insect - moth	Scalloped Oak	Ingrave, nr Brentwood	TQ623922	1	1960
Essex Field Club	<i>Crocallis elinguaris</i>	insect - moth	Scalloped Oak	Brentwood - near Little Warley Common, Thorndon Country Park Nth	TQ605912	1	2010
Essex Field Club	<i>Crocallis elinguaris</i>	insect - moth	Scalloped Oak	Thorndon Park, nr Brentwood	TQ605910	1	1974
Essex Field Club	<i>Crocallis elinguaris</i>	insect - moth	Scalloped Oak	Thorndon Country Park North, Little Warley Common (mixed wood)	TQ605912	1	2010
Essex Field Club	<i>Crocallis elinguaris</i>	insect - moth	Scalloped Oak	Great Warley: CM13 3AG	TQ589917	1	2016
Essex Field Club	<i>Crococsmia x crocosmiiflora</i>	flowering plant	Montbretia (C. aurea x pottsii)	Cranham NNE	TQ5888	1	2005
Essex Field Club	<i>Crococsmia x crocosmiiflora</i>	flowering plant	Montbretia (C. aurea x pottsii)	Brentwood Central	TQ5993	1	2010
Essex Field Club	<i>Crococsmia x crocosmiiflora</i>	flowering plant	Montbretia (C. aurea x pottsii)	Brentwood: A127 and Childerditch Lane south	TQ6188	1	2015
Essex Field Club	<i>Crocus nudiflorus</i>	flowering plant	Autumn Crocus	Brentwood C.P., Great Warley, Warley Place	TQ5890	1	2014
Essex Field Club	<i>Crocus nudiflorus</i>	flowering plant	Autumn Crocus	Brentwood C.P., Warley Place, Great Warley.	TQ5891	1	2014

Essex Field Club	<i>Crocus tommasinianus</i>	flowering plant	Early Crocus	Brentwood C.P., Great Warley, Warley Place	TQ5890	1	2014
Essex Field Club	<i>Crocus vernus</i>	flowering plant	Spring Crocus	Brentwood: West Horndon	TQ6288	1	2016
Essex Field Club	<i>Crocus vernus</i>	flowering plant	Spring Crocus	Brentwood: Hole Farm and St Mary the Virgin	TQ5889	1	2014
Essex Field Club	<i>Crocus vernus subsp. vernus</i>	flowering plant	Spring Crocus	Brentwood: A127 and Little Warley Hall Lane	TQ6088	1	2014
Essex Field Club	<i>Crocus vernus subsp. vernus</i>	flowering plant	Spring Crocus	Brentwood C.P., Great Warley, Warley Place	TQ5890	1	2014
Essex Field Club	<i>Crocus x luteus</i>	flowering plant	Yellow Crocus (C. angustifolius x flavus)	Brentwood: Great Warley Hall	TQ5988	1	2013
Essex Field Club	<i>Crocus x luteus</i>	flowering plant	Yellow Crocus (C. angustifolius x flavus)	Cranham NNE	TQ5888	1	2006
Essex Field Club	<i>Crossocerus annulipes</i>	insect - hymenopteran	a digger wasp	Holdens Wood, Warley	TQ5991	1	1998
Essex Field Club	<i>Crumomyia nitida</i>	insect - true fly (Diptera)		Warley Place	TQ583909	1	1999
Essex Field Club	<i>Cryphaea heteromalla</i>	moss	Lateral Cryphaea	Brentwood, Thorndon Park North	TQ6190	2	2004
Essex Field Club	<i>Cryptocephalus labiatus</i>	insect - beetle (Coleoptera)		Thorndon Park Forest	TQ608912	1	1983
Essex Field Club	<i>Cryptophagus setulosus</i>	insect - beetle (Coleoptera)		Thorndon Park Forest	TQ608912	1	1983
Essex Field Club	<i>Ctenophora pectinicornis</i>	insect - true fly (Diptera)		Great Warley: Warley Hill	TQ589917	1	2021
Essex Field Club	<i>Ctenophora pectinicornis</i>	insect - true fly (Diptera)		Five Arches Estate	TQ607931	1	2019
Essex Field Club	<i>Cucullia asteris</i>	insect - moth	Star-wort	Ingrave,nr Brentwood	TQ623922	1	1969
Essex Field Club	<i>Cucullia chamomillae</i>	insect - moth	Chamomile Shark	Thorndon Park,nr Brentwood	TQ605910	1	1974
Essex Field Club	<i>Cucullia chamomillae</i>	insect - moth	Chamomile Shark	Ingrave,nr Brentwood	TQ623922	1	1960
Essex Field Club	<i>Cucullia umbratica</i>	insect - moth	Shark	Thorndon Country Park,Brentwood	TQ605910	1	1973
Essex Field Club	<i>Cucullia umbratica</i>	insect - moth	Shark	Thorndon Park,nr Brentwood	TQ605910	1	1974
Essex Field Club	<i>Cucullia umbratica</i>	insect - moth	Shark	Ingrave,nr Brentwood	TQ623922	1	1960
Essex Field Club	<i>Cucullia verbasci</i>	insect - moth	Mullein	Ingrave,nr Brentwood	TQ623922	1	1960
Essex Birdwatching Society	<i>Cuculus canorus</i>	bird	Cuckoo	M25/A127 Junction 29	TQ5888	1	2020
Essex Birdwatching Society	<i>Cuculus canorus</i>	bird	Cuckoo	Codham Hall Farm	TQ5888	1	2015
Essex Birdwatching Society	<i>Cuculus canorus</i>	bird	Cuckoo	Thorndon CP (North)	TQ6091	1	2018
Essex Field Club	<i>Cuculus canorus</i>	bird	Cuckoo	Spearshill Wood	TQ645908	2	1983
Essex Birdwatching Society	<i>Cuculus canorus</i>	bird	Cuckoo	Devils Head Plantation	TQ6091	1	2015

Essex Birdwatching Society	<i>Cyanistes caeruleus</i>	bird	Blue Tit	Thorndon Park	TQ6091	3	2015
Essex Birdwatching Society	<i>Cyanistes caeruleus</i>	bird	Blue Tit	West Horndon	TQ6488	1	2020
Essex Birdwatching Society	<i>Cyanistes caeruleus</i>	bird	Blue Tit	Essex, Hart's Wood and area	TQ6092	1	2014
Essex Birdwatching Society	<i>Cyanistes caeruleus</i>	bird	Blue Tit	Little Warley Common (TQ69 A)	TQ6191	1	2015
Essex Birdwatching Society	<i>Cyanistes caeruleus</i>	bird	Blue Tit	Warley Place	TQ5891	2	2015
Essex Birdwatching Society	<i>Cyanistes caeruleus</i>	bird	Blue Tit	Brentwood	TQ6192	6	2018
Essex Birdwatching Society	<i>Cyanistes caeruleus</i>	bird	Blue Tit	Hampden Wood Warley	TQ5992	1	2020
Essex Birdwatching Society	<i>Cyanistes caeruleus</i>	bird	Blue Tit	Thorndon Country Park	TQ6090	2	2019
Essex Birdwatching Society	<i>Cyanistes caeruleus</i>	bird	Blue Tit	Warley Place NR	TQ5891	1	2019
Essex Birdwatching Society	<i>Cyanistes caeruleus</i>	bird	Blue Tit	Donkey Lane Plantation	TQ6092	1	2019
Essex Birdwatching Society	<i>Cyanistes caeruleus</i>	bird	Blue Tit	Ingrave: Highfield Wood & field margins	TQ6293	1	2015
Essex Birdwatching Society	<i>Cyanistes caeruleus</i>	bird	Blue Tit	Thorndon CP North	TQ6091	2	2019
Essex Birdwatching Society	<i>Cyanistes caeruleus</i>	bird	Blue Tit	Warley Hill	TQ5992	10	2019
Essex Birdwatching Society	<i>Cyanistes caeruleus</i>	bird	Blue Tit	Becket Close	TQ5991	1	2014
Essex Birdwatching Society	<i>Cyanistes caeruleus</i>	bird	Blue Tit	Great Warley - De Rougemont Manor	TQ5890	1	2017
Essex Birdwatching Society	<i>Cyanistes caeruleus</i>	bird	Blue Tit	Mobile-TQ6091	TQ6091	1	2014
Essex Birdwatching Society	<i>Cyanistes caeruleus</i>	bird	Blue Tit	Warley Place Nature Reserve	TQ5891	1	2014
Essex Birdwatching Society	<i>Cyanistes caeruleus</i>	bird	Blue Tit	codham hall farm offices	TQ5888	20	2016
Essex Birdwatching Society	<i>Cyanistes caeruleus</i>	bird	Blue Tit	Ingrave Road	TQ6092	1	2018
Essex Birdwatching Society	<i>Cyanistes caeruleus</i>	bird	Blue Tit	Thorndon CP (North)	TQ6091	4	2020
Essex Birdwatching Society	<i>Cyanistes caeruleus</i>	bird	Blue Tit	Warley	TQ5890	1	2019

Essex Birdwatching Society	<i>Cyanistes caeruleus</i>	bird	Blue Tit	6 La Plata Grove Brentwood	TQ5993	2	2020
Essex Birdwatching Society	<i>Cyanistes caeruleus</i>	bird	Blue Tit	Great Warley	TQ5890	2	2019
Essex Birdwatching Society	<i>Cyanistes caeruleus</i>	bird	Blue Tit	M25/A127 Junction 29	TQ5888	24	2020
Essex Birdwatching Society	<i>Cyanistes caeruleus</i>	bird	Blue Tit	Warley Place EWT	TQ5890	17	2020
Essex Birdwatching Society	<i>Cyanistes caeruleus</i>	bird	Blue Tit	Brentwood Town Centre	TQ5993	1	2019
Essex Birdwatching Society	<i>Cyanistes caeruleus</i>	bird	Blue Tit	Ingatestone	TQ647991	1	2014
Essex Birdwatching Society	<i>Cyanistes caeruleus</i>	bird	Blue Tit	Thorndon CP	TQ6091	15	2019
Essex Birdwatching Society	<i>Cyanistes caeruleus</i>	bird	Blue Tit	Thorndon Park North	TQ6091	14	2020
Essex Birdwatching Society	<i>Cyanistes caeruleus</i>	bird	Blue Tit	Woodman Road Cemetery Warley	TQ5992	30	2020
Essex Birdwatching Society	<i>Cyanistes caeruleus</i>	bird	Blue Tit	Essex, Shenfield	TQ6094	1	2013
Essex Birdwatching Society	<i>Cyanistes caeruleus</i>	bird	Blue Tit	London Road Cemetery Brentwood	TQ5993	3	2020
Essex Birdwatching Society	<i>Cyanistes caeruleus</i>	bird	Blue Tit	Warley Place CP	TQ5890	9	2017
Essex Birdwatching Society	<i>Cyanistes caeruleus</i>	bird	Blue Tit	Brentwood County High School, Essex	TQ5993	1	2020
Essex Birdwatching Society	<i>Cyanistes caeruleus</i>	bird	Blue Tit	Hartswood	TQ6092	3	2020
Essex Birdwatching Society	<i>Cyanistes caeruleus</i>	bird	Blue Tit	Thorndon Country Park North	TQ6091	1	2014
Essex Birdwatching Society	<i>Cyanistes caeruleus</i>	bird	Blue Tit	Weald Park	TQ5894	1	2016
Essex Birdwatching Society	<i>Cyanistes caeruleus</i>	bird	Blue Tit	Essex, Brentwood	TQ6093	1	2014
Essex Birdwatching Society	<i>Cyanistes caeruleus</i>	bird	Blue Tit	La Plata Wood Warley	TQ5993	1	2020
Essex Birdwatching Society	<i>Cyanistes caeruleus</i>	bird	Blue Tit	Thorndon CP South	TQ6290	2	2019
Essex Birdwatching Society	<i>Cyanistes caeruleus</i>	bird	Blue Tit	Warley Place	TQ5890	3	2019
Essex Birdwatching Society	<i>Cyanistes caeruleus</i>	bird	Blue Tit	Brentwood	TQ5993	15	2020

Essex Birdwatching Society	<i>Cyanistes caeruleus</i>	bird	Blue Tit	Great Warley: Codham Hall Lane	TQ5989	1	2020
Essex Birdwatching Society	<i>Cyanistes caeruleus</i>	bird	Blue Tit	Thatchers Arms, Great Warley	TQ5890	1	2014
Essex Birdwatching Society	<i>Cyanistes caeruleus</i>	bird	Blue Tit	Warley Place NR	TQ5890	20	2019
Essex Birdwatching Society	<i>Cyanistes caeruleus</i>	bird	Blue Tit	Dark Lane Warley	TQ5892	1	2020
Essex Birdwatching Society	<i>Cyanistes caeruleus</i>	bird	Blue Tit	Ingrave Road	TQ6293	1	2019
Essex Birdwatching Society	<i>Cyanistes caeruleus</i>	bird	Blue Tit	Thorndon CP (South)	TQ6290	1	2018
Essex Birdwatching Society	<i>Cyanistes caeruleus</i>	bird	Blue Tit	Warley	TQ5992	2	2020
Essex Birdwatching Society	<i>Cyanistes caeruleus</i>	bird	Blue Tit	86 Kings Chase Brentwood	TQ5993	1	2020
Essex Birdwatching Society	<i>Cyanistes caeruleus</i>	bird	Blue Tit	Great Warley	TQ5891	1	2020
Essex Birdwatching Society	<i>Cyanistes caeruleus</i>	bird	Blue Tit	Mill Wood	TQ6289	2	2014
Essex Birdwatching Society	<i>Cyanistes caeruleus</i>	bird	Blue Tit	Warley Place EWT	TQ5891	3	2016
Essex Birdwatching Society	<i>Cyanistes caeruleus</i>	bird	Blue Tit	Codham Hall Farm	TQ5888	7	2015
Essex Birdwatching Society	<i>Cyanistes caeruleus</i>	bird	Blue Tit	Ingatestone: Fairfield	TQ653993	1	2014
Essex Birdwatching Society	<i>Cyanistes caeruleus</i>	bird	Blue Tit	Thorndon CP	TQ6092	1	2017
Essex Birdwatching Society	<i>Cyanistes caeruleus</i>	bird	Blue Tit	TQ6091 Thorndon Country Park	TQ6091	1	2015
Essex Birdwatching Society	<i>Cyanistes caeruleus</i>	bird	Blue Tit	15 Downsland Drive Brentwood	TQ5993	1	2020
Essex Birdwatching Society	<i>Cyanistes caeruleus</i>	bird	Blue Tit	Garden, 103 Shenfield Place, Brentwood	TQ6094	17	2016
Essex Birdwatching Society	<i>Cyanistes caeruleus</i>	bird	Blue Tit	M25 J29 A127 Codham Hall Farm	TQ5888	83	2019
Essex Birdwatching Society	<i>Cyanistes caeruleus</i>	bird	Blue Tit	Warley Place CP	TQ5891	1	2017
Essex Birdwatching Society	<i>Cyanistes caeruleus</i>	bird	Blue Tit	Brentwood E/Harts Wood	TQ6092	1	2019
Essex Birdwatching Society	<i>Cyanistes caeruleus</i>	bird	Blue Tit	Headley Common, Warley Road	TQ5891	1	2020

Essex Birdwatching Society	<i>Cyanistes caeruleus</i>	bird	Blue Tit	Thorndon CP	TQ6090	4	2019
Essex Field Club	<i>Cybosia mesomella</i>	insect - moth	Four-dotted Footman	Thorndon Country Park, Brentwood	TQ605910	1	1973
Essex Field Club	<i>Cybosia mesomella</i>	insect - moth	Four-dotted Footman	Thorndon Park, nr Brentwood	TQ605910	1	1974
Essex Field Club	<i>Cybosia mesomella</i>	insect - moth	Four-dotted Footman	Ingrave, nr Brentwood	TQ623922	1	1973
Essex Field Club	<i>Cychrus caraboides</i>	insect - beetle (Coleoptera)		Thorndon Park Forest	TQ608912	1	1983
Essex Field Club	<i>Cyclamen hederifolium</i>	flowering plant	Sowbread	Brentwood C.P., Great Warley, Warley Place	TQ5890	1	2014
Essex Field Club	<i>Cyclophora albipunctata</i>	insect - moth	Birch Mocha	Thorndon Country Park, Brentwood	TQ605910	1	1973
Essex Field Club	<i>Cyclophora albipunctata</i>	insect - moth	Birch Mocha	Ingrave, nr Brentwood	TQ623922	1	1969
Essex Field Club	<i>Cyclophora albipunctata</i>	insect - moth	Birch Mocha	Thorndon Park, nr Brentwood	TQ605910	1	1974
Essex Field Club	<i>Cyclophora albipunctata</i>	insect - moth	Birch Mocha	Thorndon Country Park North (mixed wood)	TQ605913	1	2010
Essex Field Club	<i>Cyclophora linearia</i>	insect - moth	Clay Triple-lines	Thorndon Park, nr Brentwood	TQ605910	1	1974
Essex Field Club	<i>Cyclophora linearia</i>	insect - moth	Clay Triple-lines	Thorndon Country Park North (mixed wood)	TQ605913	1	2010
Essex Field Club	<i>Cyclophora linearia</i>	insect - moth	Clay Triple-lines	Thorndon Country Park	TQ605914	1	2013
Essex Field Club	<i>Cyclophora linearia</i>	insect - moth	Clay Triple-lines	Thorndon Country Park, Brentwood	TQ605910	1	1973
Essex Field Club	<i>Cyclophora linearia</i>	insect - moth	Clay Triple-lines	Thorndon Country Park North	TQ605913	1	2009
Essex Field Club	<i>Cyclophora linearia</i>	insect - moth	Clay Triple-lines	BRENTWOOD - THORNDON COUNTRY PARK NORTH	TQ612913	4	2013
Essex Field Club	<i>Cyclophora punctaria</i>	insect - moth	Maiden's Blush	BRENTWOOD - THORNDON COUNTRY PARK NORTH	TQ612913	2	2010
Essex Field Club	<i>Cyclophora punctaria</i>	insect - moth	Maiden's Blush	Thorndon Country Park, Brentwood	TQ605910	1	1973
Essex Field Club	<i>Cyclophora punctaria</i>	insect - moth	Maiden's Blush	Thorndon Country Park North (mixed wood)	TQ605913	1	2010
Essex Field Club	<i>Cyclophora punctaria</i>	insect - moth	Maiden's Blush	Thorndon Country Park	TQ605914	1	2013
Essex Field Club	<i>Cyclophora punctaria</i>	insect - moth	Maiden's Blush	Great Warley	TQ589917	1	2020
Essex Field Club	<i>Cyclophora punctaria</i>	insect - moth	Maiden's Blush	Thorndon Park, nr Brentwood	TQ605910	1	1974
Essex Field Club	<i>Cyclophora punctaria</i>	insect - moth	Maiden's Blush	Brentwood - near Little Warley Common, Thorndon Country Park Nth	TQ605912	2	2010
Essex Field Club	<i>Cyclophora punctaria</i>	insect - moth	Maiden's Blush	Thorndon Country Park North, Little Warley Common (mixed wood)	TQ605912	2	2010
Essex Field Club	<i>Cyclophora punctaria</i>	insect - moth	Maiden's Blush	Thorndon Country Park North	TQ605913	1	2009

Essex Field Club	<i>Cyclophora punctaria</i>	insect - moth	Maiden's Blush	Ingrave,nr Brentwood	TQ623922	1	1967
Essex Field Club	<i>Cyclosa conica</i>	spider (Araneae)		Thorndon Park North	TQ616914	2	1987
Essex Field Club	<i>Cyclosa conica</i>	spider (Araneae)		Thorndon Park North	TQ613912	2	1988
Essex Field Club	<i>Cydalima perspectalis</i>	insect - moth	Box-tree Moth	Great Warley: Warley Hill	TQ589917	1	2021
Essex Field Club	<i>Cydalima perspectalis</i>	insect - moth	Box-tree Moth	63 Warley Mount, Warley, Brentwood	TQ592928	1	2018
Essex Field Club	<i>Cydia fagiglandana</i>	insect - moth	a moth	BRENTWOOD - THORNDON COUNTRY PARK NORTH	TQ612913	1	2013
Essex Field Club	<i>Cydia ulicetana</i>	insect - moth	a moth	Little Warley Common	TQ606906	1	2014
Essex Birdwatching Society	<i>Cygnus olor</i>	bird	Mute Swan	West Horndon	TQ6488	1	2020
Essex Birdwatching Society	<i>Cygnus olor</i>	bird	Mute Swan	Thorndon CP (South)	TQ6290	1	2020
Essex Birdwatching Society	<i>Cygnus olor</i>	bird	Mute Swan	Warley	TQ5992	1	2020
Essex Birdwatching Society	<i>Cygnus olor</i>	bird	Mute Swan	Little Warley Common (TQ69 A)	TQ6191	1	2015
Essex Field Club	<i>Cylindrobasidium laeve</i>	fungus		Thorndon Park North, The Forest (decid)	TQ6091	1	2008
Essex Field Club	<i>Cylindrobasidium laeve</i>	fungus		Thorndon Country Park S: N part	TQ6290	1	2011
Essex Field Club	<i>Cylindroiulus britannicus</i>	millipede	a millipede	Warley Place	TQ583909	1	1999
Essex Field Club	<i>Cylindroiulus punctatus</i>	millipede	Blunt-tailed Snake-millipede	Warley Place	TQ583909	1	1999
Essex Field Club	<i>Cymatophorina diluta</i>	insect - moth	Oak Lutestring	Thorndon CP: Countryside Centre yard	TQ607914	1	2011
Essex Field Club	<i>Cymatophorina diluta</i>	insect - moth	Oak Lutestring	Brentwood - near Little Warley Common, Thorndon Country Park Nth	TQ605912	2	2010
Essex Field Club	<i>Cymatophorina diluta</i>	insect - moth	Oak Lutestring	Thorndon Country Park North, Little Warley Common (mixed wood)	TQ605912	2	2010
Essex Field Club	<i>Cymbalaria muralis</i>	flowering plant	Ivy-leaved Toadflax	Brentwood, Clement's Wood & housing estate	TQ5891	1	2013
Essex Field Club	<i>Cymbalaria muralis</i>	flowering plant	Ivy-leaved Toadflax	Brentwood: West Horndon	TQ6288	1	2016
Essex Field Club	<i>Cymbalaria muralis</i>	flowering plant	Ivy-leaved Toadflax	Brentwood C.P., Warley Place, Great Warley.	TQ5891	1	2014
Essex Field Club	<i>Cymbalaria muralis</i>	flowering plant	Ivy-leaved Toadflax	Childerditch industrial estate (Centre TQ608896)	TQ6089	1	2015
Essex Field Club	<i>Cymbalaria muralis subsp. muralis</i>	flowering plant	Ivy-leaved Toadflax	Brentwood Central	TQ5993	1	2009
Essex Field Club	<i>Cymus glandicolor</i>	insect - true bug (Hemiptera)		Southfields Washlands LoWS (seasonally wet)	TQ622892	1	2011

Essex Field Club	<i>Cymus glandicolor</i>	insect - true bug (Hemiptera)		Moor Lane	TQ582882	1	1985
Essex Field Club	<i>Cymus melanocephalus</i>	insect - true bug (Hemiptera)		Thorndon Country Park North	TQ6190	1	1985
Essex Field Club	<i>Cymus melanocephalus</i>	insect - true bug (Hemiptera)		Little Warley Common	TQ606905	1	2021
Essex Field Club	<i>Cynosurus cristatus</i>	flowering plant	Crested Dog's-tail	Brentwood C.P., Great Warley, Warley Place	TQ5890	1	2016
Essex Field Club	<i>Cynosurus cristatus</i>	flowering plant	Crested Dog's-tail	Thorndon Country Park S: SW part	TQ6289	1	2002
Essex Field Club	<i>Cynosurus cristatus</i>	flowering plant	Crested Dog's-tail	Brentwood: Great Warley	TQ5890	1	2014
Essex Field Club	<i>Cynosurus cristatus</i>	flowering plant	Crested Dog's-tail	Thorndon Country Park S: N part	TQ6290	1	2010
Essex Field Club	<i>Cynosurus cristatus</i>	flowering plant	Crested Dog's-tail	Brentwood: A127 and Little Warley Hall Lane	TQ6088	1	2014
Essex Field Club	<i>Cynosurus cristatus</i>	flowering plant	Crested Dog's-tail	Dunton Hills (golf course)	TQ6488	1	2017
Essex Field Club	<i>Cynosurus cristatus</i>	flowering plant	Crested Dog's-tail	Brentwood, West Horndon	TQ6288	1	2009
Essex Field Club	<i>Cynosurus cristatus</i>	flowering plant	Crested Dog's-tail	Childerditch	TQ6190	1	1996
Essex Field Club	<i>Cynosurus cristatus</i>	flowering plant	Crested Dog's-tail	Brentwood C.P., Herongate	TQ6490	1	2017
Essex Field Club	<i>Cynosurus cristatus</i>	flowering plant	Crested Dog's-tail	West Horndon, Brentwood, Essex (TQ6489)	TQ6489	1	2018
Essex Field Club	<i>Cynosurus cristatus</i>	flowering plant	Crested Dog's-tail	Brentwood: Hole Farm and St Mary the Virgin	TQ5889	1	2014
Essex Field Club	<i>Cynosurus cristatus</i>	flowering plant	Crested Dog's-tail	All Saints, East Horndon	TQ6389	1	2005
Essex Field Club	<i>Cynosurus cristatus</i>	flowering plant	Crested Dog's-tail	Thorndon Country Park S: SE part	TQ6389	1	2010
Essex Field Club	<i>Cynosurus cristatus</i>	flowering plant	Crested Dog's-tail	Brentwood: A128 and east of West Horndon	TQ6388	1	2016
Essex Field Club	<i>Cynosurus cristatus</i>	flowering plant	Crested Dog's-tail	Jury Hill	TQ6189	1	2002
Essex Field Club	<i>Cynosurus cristatus</i>	flowering plant	Crested Dog's-tail	Brentwood: A127 and Childerditch Lane south	TQ6188	1	2015
Essex Field Club	<i>Cynosurus cristatus</i>	flowering plant	Crested Dog's-tail	Cranham NNE	TQ5888	1	2005
Essex Field Club	<i>Cynosurus cristatus</i>	flowering plant	Crested Dog's-tail	Brentwood C.P., Thorndon Country Park	TQ6090	1	2017
Essex Field Club	<i>Cynosurus cristatus</i>	flowering plant	Crested Dog's-tail	Brentwood: West Horndon	TQ6288	1	2016
Essex Field Club	<i>Cyperus longus</i>	flowering plant	Galingale	Shenfield Common, southern edge	TQ6093	1	2011
Essex Field Club	<i>Cyperus longus</i>	flowering plant	Galingale	Brentwood, Thrift Wood	TQ6193	1	1987
Essex Field Club	<i>Cyperus longus</i>	flowering plant	Galingale	Shenfield Common pond	TQ6093	1	2003
Essex Field Club	<i>Cyperus longus</i>	flowering plant	Galingale	Brentwood Central	TQ5993	1	2009
Essex Field Club	<i>Cystopteris fragilis</i>	fern	Brittle Bladder-fern	Brentwood, C.P. Warley Place	TQ583908	1	2010
Essex Field Club	<i>Cystopteris fragilis</i>	fern	Brittle Bladder-fern	Brentwood C.P., Warley Place N.R. rockery	TQ5891	1	2013

Essex Field Club	<i>Cytisus scoparius</i>	flowering plant	Broom	Chindits :Lane area	TQ5992	1	2010
Essex Field Club	<i>Cytisus scoparius</i>	flowering plant	Broom	Brentwood: Little Warley Hall Lane and Childerditch	TQ6089	1	2015
Essex Field Club	<i>Cytisus scoparius</i>	flowering plant	Broom	Brentwood, green lane	TQ6489	1	1980
Essex Field Club	<i>Cytisus scoparius</i>	flowering plant	Broom	Brentwood C.P., Herongate	TQ6490	1	2017
Essex Field Club	<i>Cytisus scoparius</i>	flowering plant	Broom	Great Warley, Codham Hall Wood	TQ5888	1	1979
Essex Field Club	<i>Cytisus scoparius</i>	flowering plant	Broom	Brentwood: West Horndon	TQ6288	1	2016
Essex Field Club	<i>Cytisus scoparius</i>	flowering plant	Broom	Brentwood: Hole Farm and St Mary the Virgin	TQ5889	1	2014
Essex Field Club	<i>Cytisus scoparius</i>	flowering plant	Broom	Brentwood C.P., Warley Common	TQ5990	1	2018
Essex Field Club	<i>Cytisus scoparius subsp. scoparius</i>	flowering plant	Broom	Brentwood Central	TQ5993	1	2010
Essex Field Club	<i>Cytisus scoparius subsp. scoparius</i>	flowering plant	Broom	Jury Hill	TQ6189	1	2002
Essex Field Club	<i>Cytisus scoparius subsp. scoparius</i>	flowering plant	Broom	Brentwood: Great Warley Hall	TQ5988	1	2013
Essex Field Club	<i>Cytisus scoparius subsp. scoparius</i>	flowering plant	Broom	Cranham NNE	TQ5888	1	2006
Essex Field Club	<i>Dactylis glomerata</i>	flowering plant	Cock's-foot	Brentwood, Essex (TQ6388)	TQ6388	2	2019
Essex Field Club	<i>Dactylis glomerata</i>	flowering plant	Cock's-foot	Childerditch	TQ6190	1	1996
Essex Field Club	<i>Dactylis glomerata</i>	flowering plant	Cock's-foot	Brentwood C.P., Little Burstead, Long Shaw	TQ6493	1	2017
Essex Field Club	<i>Dactylis glomerata</i>	flowering plant	Cock's-foot	Brentwood, West Horndon	TQ6188	1	2009
Essex Field Club	<i>Dactylis glomerata</i>	flowering plant	Cock's-foot	Thorndon Country Park S: SE part	TQ6389	1	2010
Essex Field Club	<i>Dactylis glomerata</i>	flowering plant	Cock's-foot	Brentwood, Clement's Wood & housing estate	TQ5891	1	2013
Essex Field Club	<i>Dactylis glomerata</i>	flowering plant	Cock's-foot	Brentwood: Little Warley Hall Lane and Childerditch	TQ6089	1	2015
Essex Field Club	<i>Dactylis glomerata</i>	flowering plant	Cock's-foot	Brentwood C.P., Great Warley, Warley Place	TQ5890	1	2014
Essex Field Club	<i>Dactylis glomerata</i>	flowering plant	Cock's-foot	Brentwood, West Horndon	TQ6288	1	2008
Essex Field Club	<i>Dactylis glomerata</i>	flowering plant	Cock's-foot	Jury Hill	TQ6189	1	2002
Essex Field Club	<i>Dactylis glomerata</i>	flowering plant	Cock's-foot	Brentwood C.P., Warley Place, Great Warley.	TQ5891	1	2014
Essex Field Club	<i>Dactylis glomerata</i>	flowering plant	Cock's-foot	Brentwood: Great Warley Hall	TQ5988	1	2013
Essex Field Club	<i>Dactylis glomerata</i>	flowering plant	Cock's-foot	Brentwood, Ingrave, School Lane	TQ6291	1	2016
Essex Field Club	<i>Dactylis glomerata</i>	flowering plant	Cock's-foot	Cranham NNE	TQ5888	1	2005
Essex Field Club	<i>Dactylis glomerata</i>	flowering plant	Cock's-foot	Brentwood C.P., Warley Common	TQ5990	1	2018

Essex Field Club	<i>Dactylis glomerata</i>	flowering plant	Cock's-foot	Brentwood: A128 and east of West Horndon	TQ6388	1	2016
Essex Field Club	<i>Dactylis glomerata</i>	flowering plant	Cock's-foot	Brentwood, Essex (TQ6389)	TQ6389	1	2018
Essex Field Club	<i>Dactylis glomerata</i>	flowering plant	Cock's-foot	Childerditch industrial estate (Centre TQ608896)	TQ6089	1	2015
Essex Field Club	<i>Dactylis glomerata</i>	flowering plant	Cock's-foot	Brentwood C.P., Thorndon Country Park	TQ6190	1	2017
Essex Field Club	<i>Dactylis glomerata</i>	flowering plant	Cock's-foot	Brentwood: A127 and Childerditch Lane south	TQ6188	1	2015
Essex Field Club	<i>Dactylis glomerata</i>	flowering plant	Cock's-foot	Thorndon Country Park S: SW part	TQ6289	1	2010
Essex Field Club	<i>Dactylis glomerata</i>	flowering plant	Cock's-foot	Brentwood, Clement's Wood & housing estate	TQ5892	1	2013
Essex Field Club	<i>Dactylis glomerata</i>	flowering plant	Cock's-foot	Brentwood: West Horndon	TQ6288	1	2015
Essex Field Club	<i>Dactylis glomerata</i>	flowering plant	Cock's-foot	Brentwood C.P., Herongate	TQ6490	1	2017
Essex Field Club	<i>Dactylis glomerata</i>	flowering plant	Cock's-foot	Brentwood, West Horndon	TQ6388	1	2010
Essex Field Club	<i>Dactylis glomerata</i>	flowering plant	Cock's-foot	Thorndon Country Park S: N part	TQ6290	1	2010
Essex Field Club	<i>Dactylis glomerata</i>	flowering plant	Cock's-foot	Brentwood Central	TQ5993	1	2009
Essex Field Club	<i>Dactylis glomerata</i>	flowering plant	Cock's-foot	Brentwood: Hole Farm and St Mary the Virgin	TQ5889	1	2014
Essex Field Club	<i>Dactylis glomerata</i>	flowering plant	Cock's-foot	All Saints, East Horndon	TQ6389	1	2005
Essex Field Club	<i>Dactylis glomerata</i>	flowering plant	Cock's-foot	Brentwood, Little Warley, St Peters churchyard	TQ6088	1	1983
Essex Field Club	<i>Dactylis glomerata</i>	flowering plant	Cock's-foot	Dunton Hills (golf course)	TQ6488	1	2016
Essex Field Club	<i>Dactylis glomerata</i>	flowering plant	Cock's-foot	Brentwood C.P., Warley Gap	TQ5991	1	2018
Essex Field Club	<i>Dactylis glomerata</i>	flowering plant	Cock's-foot	Brentwood: Great Warley	TQ5890	1	2014
Essex Field Club	<i>Dactylis glomerata</i>	flowering plant	Cock's-foot	Brentwood, Essex (TQ6488)	TQ6488	2	2019
Essex Field Club	<i>Dactylis glomerata</i>	flowering plant	Cock's-foot	Chindits :Lane area	TQ5992	1	2010
Essex Field Club	<i>Dactylis glomerata</i>	flowering plant	Cock's-foot	Brentwood C.P., Thorndon Country Park, Car Park	TQ6191	1	2017
Essex Field Club	<i>Dactylis glomerata</i>	flowering plant	Cock's-foot	Brentwood: A127 and Little Warley Hall Lane	TQ6088	1	2014
Essex Field Club	<i>Dactylis glomerata</i>	flowering plant	Cock's-foot	West Horndon, Brentwood, Essex (TQ6489)	TQ6489	2	2019
Essex Field Club	<i>Dactylorhiza fuchsii subsp. fuchsii</i>	flowering plant	Common Spotted-orchid	Brentwood, Thrift Wood	TQ6193	1	1987
Essex Field Club	<i>Daedalea quercina</i>	fungus		Thorndon Park North (decid wood)	TQ6091	1	2019
Essex Field Club	<i>Daedaleopsis confragosa</i>	fungus		Thorndon Park North, The Forest (decid)	TQ6091	3	2010
Essex Field Club	<i>Daldinia concentrica</i>	fungus		Thorndon Country Park S: SW part	TQ6289	2	2016

Essex Field Club	<i>Dama dama</i>	terrestrial mammal	Fallow Deer	TQ581939	TQ581939	4	2013
Essex Field Club	<i>Dama dama</i>	terrestrial mammal	Fallow Deer	Thorndon Park Forest	TQ608912	1	1985
Essex Field Club	<i>Dama dama</i>	terrestrial mammal	Fallow Deer	TQ582938	TQ582938	4	2013
Essex Field Club	<i>Dama dama</i>	terrestrial mammal	Fallow Deer	TQ581931	TQ581931	5	2002
Essex Field Club	<i>Dama dama</i>	terrestrial mammal	Fallow Deer	TQ615923	TQ615923	5	2005
Essex Field Club	<i>Dasineura urticae</i>	insect - true fly (Diptera)		Blind Lane	TQ646932	1	2009
Essex Field Club	<i>Dasysyrphus pinastri</i>	insect - true fly (Diptera)	a hoverfly	Warley Place Nature Reserve	TQ583908	1	1989
Essex Field Club	<i>Dasysyrphus venustus</i>	insect - true fly (Diptera)	a hoverfly	Thorndon Park Forest	TQ608912	1	1987
Essex Field Club	<i>Daucus carota</i>	flowering plant	Carrot	Dunton Hills (golf course)	TQ6488	1	2016
Essex Field Club	<i>Daucus carota subsp. carota</i>	flowering plant	Wild Carrot	Brentwood: West Horndon	TQ6288	1	2015
Essex Field Club	<i>Daucus carota subsp. carota</i>	flowering plant	Wild Carrot	Brentwood C.P., Herongate	TQ6490	1	2017
Essex Field Club	<i>Daucus carota subsp. carota</i>	flowering plant	Wild Carrot	Brentwood: Great Warley Hall	TQ5988	1	2013
Essex Field Club	<i>Daucus carota subsp. carota</i>	flowering plant	Wild Carrot	Warley Hall Woods	TQ6088	1	2010
Essex Field Club	<i>Daucus carota subsp. carota</i>	flowering plant	Wild Carrot	Brentwood: A127 and Little Warley Hall Lane	TQ6088	1	2014
Essex Field Club	<i>Daucus carota subsp. carota</i>	flowering plant	Wild Carrot	Thorndon Country Park S: SE part	TQ6389	1	2010
Essex Field Club	<i>Daucus carota subsp. carota</i>	flowering plant	Wild Carrot	Brentwood, West Horndon	TQ6288	2	2009
Essex Field Club	<i>Daucus carota subsp. carota</i>	flowering plant	Wild Carrot	Childerditch industrial estate (Centre TQ608896)	TQ6089	1	2015
Essex Field Club	<i>Daucus carota subsp. carota</i>	flowering plant	Wild Carrot	Brentwood Central	TQ5993	1	2009
Essex Field Club	<i>Daucus carota subsp. carota</i>	flowering plant	Wild Carrot	Brentwood: Little Warley Hall Lane and Childerditch	TQ6089	1	2015
Essex Field Club	<i>Daucus carota subsp. carota</i>	flowering plant	Wild Carrot	Warley Hospital	TQ5992	1	2010
Essex Field Club	<i>Daucus carota subsp. carota</i>	flowering plant	Wild Carrot	Brentwood: A128 and east of West Horndon	TQ6388	1	2016
Essex Field Club	<i>Daucus carota subsp. carota</i>	flowering plant	Wild Carrot	Thorndon Country Park S: SW part	TQ6289	1	2010
Essex Field Club	<i>Daucus carota subsp. carota</i>	flowering plant	Wild Carrot	Brentwood: A127 and Childerditch Lane south	TQ6188	1	2015
Essex Field Club	<i>Daucus carota subsp. carota</i>	flowering plant	Wild Carrot	Cranham NNE	TQ5888	1	2005

Essex Field Club	<i>Daucus carota subsp. carota</i>	flowering plant	Wild Carrot	Brentwood, Essex (TQ6488)	TQ6488	1	2018
Essex Field Club	<i>Deilephila elpenor</i>	insect - moth	Elephant Hawk-moth	Ingrave,nr Brentwood	TQ623922	1	1960
Essex Field Club	<i>Deilephila elpenor</i>	insect - moth	Elephant Hawk-moth	Thorndon Park,nr Brentwood	TQ605910	1	1974
Essex Field Club	<i>Deilephila elpenor</i>	insect - moth	Elephant Hawk-moth	Thorndon Country Park North (mixed wood)	TQ605913	1	2010
Essex Field Club	<i>Deilephila elpenor</i>	insect - moth	Elephant Hawk-moth	Thorndon Country Park,Brentwood	TQ605910	1	1973
Essex Field Club	<i>Deilephila porcellus</i>	insect - moth	Small Elephant Hawk-moth	Thorndon Country Park,Brentwood	TQ605910	1	1973
Essex Field Club	<i>Deilephila porcellus</i>	insect - moth	Small Elephant Hawk-moth	Thorndon Park,nr Brentwood	TQ605910	1	1974
Essex Field Club	<i>Deilephila porcellus</i>	insect - moth	Small Elephant Hawk-moth	Ingrave,nr Brentwood	TQ623922	1	1960
Essex Birdwatching Society	<i>Delichon urbicum</i>	bird	House Martin	North Ockendon	TQ5894	1	2013
Essex Birdwatching Society	<i>Delichon urbicum</i>	bird	House Martin	Brentwood	TQ5993	10	2020
Essex Birdwatching Society	<i>Delichon urbicum</i>	bird	House Martin	Thorndon Park South	TQ6290	9	2020
Essex Birdwatching Society	<i>Delichon urbicum</i>	bird	House Martin	Mill Wood	TQ6289	1	2014
Essex Birdwatching Society	<i>Delichon urbicum</i>	bird	House Martin	Thorndon CP South	TQ6290	5	2019
Essex Birdwatching Society	<i>Delichon urbicum</i>	bird	House Martin	Little Warley Common (TQ69 A)	TQ6191	1	2015
Essex Birdwatching Society	<i>Delichon urbicum</i>	bird	House Martin	Thorndon CP (South)	TQ6290	4	2018
Essex Birdwatching Society	<i>Delichon urbicum</i>	bird	House Martin	Great Warley	TQ5992	1	2013
Essex Birdwatching Society	<i>Delichon urbicum</i>	bird	House Martin	Warley	TQ5992	1	2019
Essex Birdwatching Society	<i>Delichon urbicum</i>	bird	House Martin	South Weald, Calcott Hall Farm	TQ5894	1	2014
Essex Birdwatching Society	<i>Delichon urbicum</i>	bird	House Martin	Brentwood	TQ6293	1	2019
Essex Birdwatching Society	<i>Delichon urbicum</i>	bird	House Martin	TQ5891	TQ5891	1	2015
Essex Birdwatching Society	<i>Delichon urbicum</i>	bird	House Martin	Mobile-TQ6190	TQ6190	1	2013
Essex Birdwatching Society	<i>Delichon urbicum</i>	bird	House Martin	Brentwood	TQ5893	1	2020
Essex Birdwatching Society	<i>Delichon urbicum</i>	bird	House Martin	Thorndon Park North	TQ6091	13	2020

Essex Birdwatching Society	<i>Delichon urbicum</i>	bird	House Martin	M25/A127 Junction 29	TQ5888	3	2020
Essex Birdwatching Society	<i>Delichon urbicum</i>	bird	House Martin	Thorndon CP North	TQ6091	15	2019
Essex Birdwatching Society	<i>Delichon urbicum</i>	bird	House Martin	Hutton	TQ6293	2	2020
Essex Birdwatching Society	<i>Delichon urbicum</i>	bird	House Martin	Warley Place NR	TQ5890	2	2015
Essex Birdwatching Society	<i>Delichon urbicum</i>	bird	House Martin	Thorndon CP (North)	TQ6091	4	2018
Essex Birdwatching Society	<i>Delichon urbicum</i>	bird	House Martin	Brentwood, St. Faith's Park	TQ5893	1	2016
Essex Birdwatching Society	<i>Delichon urbicum</i>	bird	House Martin	Warley	TQ5893	2	2016
Essex Field Club	<i>Deltote pygarga</i>	insect - moth	Marbled White Spot	Thorndon Country Park North	TQ605913	1	2009
Essex Field Club	<i>Deltote pygarga</i>	insect - moth	Marbled White Spot	BRENTWOOD - THORNDON COUNTRY PARK NORTH	TQ612913	6	2013
Essex Field Club	<i>Deltote pygarga</i>	insect - moth	Marbled White Spot	Thorndon Park,nr Brentwood	TQ605910	1	1974
Essex Field Club	<i>Deltote pygarga</i>	insect - moth	Marbled White Spot	Thorndon Country Park North (mixed wood)	TQ605913	1	2010
Essex Field Club	<i>Deltote pygarga</i>	insect - moth	Marbled White Spot	Ingrave,nr Brentwood	TQ623922	1	1960
Essex Field Club	<i>Deltote pygarga</i>	insect - moth	Marbled White Spot	Thorndon Country Park,Brentwood	TQ605910	1	1973
Essex Field Club	<i>Demetrias atricapillus</i>	insect - beetle (Coleoptera)		Thorndon Park, Childerditch	TQ613904	1	1984
Essex Birdwatching Society	<i>Dendrocopos major</i>	bird	Great Spotted Woodpecker	Brentwood County High School, Essex	TQ5993	1	2020
Essex Birdwatching Society	<i>Dendrocopos major</i>	bird	Great Spotted Woodpecker	South Weald, Calcott Hall Farm	TQ5894	1	2014
Essex Birdwatching Society	<i>Dendrocopos major</i>	bird	Great Spotted Woodpecker	Warley	TQ5992	13	2020
Essex Birdwatching Society	<i>Dendrocopos major</i>	bird	Great Spotted Woodpecker	West Horndon	TQ6488	1	2020
Essex Birdwatching Society	<i>Dendrocopos major</i>	bird	Great Spotted Woodpecker	Hartwood	TQ6092	3	2020
Essex Birdwatching Society	<i>Dendrocopos major</i>	bird	Great Spotted Woodpecker	Thorndon CP (North)	TQ6091	64	2020
Essex Birdwatching Society	<i>Dendrocopos major</i>	bird	Great Spotted Woodpecker	Warley Place EWT	TQ5891	4	2016
Essex Birdwatching Society	<i>Dendrocopos major</i>	bird	Great Spotted Woodpecker	Brentwood	TQ5993	9	2020
Essex Birdwatching Society	<i>Dendrocopos major</i>	bird	Great Spotted Woodpecker	Mill Wood	TQ6289	1	2014

Essex Birdwatching Society	<i>Dendrocopos major</i>	bird	Great Spotted Woodpecker	TQ5891	TQ5891	2	2015
Essex Birdwatching Society	<i>Dendrocopos major</i>	bird	Great Spotted Woodpecker	Weald CP	TQ5890	1	2019
Essex Birdwatching Society	<i>Dendrocopos major</i>	bird	Great Spotted Woodpecker	Garden, 103 Shenfield Place, Brentwood	TQ6094	19	2016
Essex Birdwatching Society	<i>Dendrocopos major</i>	bird	Great Spotted Woodpecker	Thorndon CP	TQ6092	1	2017
Essex Birdwatching Society	<i>Dendrocopos major</i>	bird	Great Spotted Woodpecker	Warley Place CP	TQ5891	1	2017
Essex Birdwatching Society	<i>Dendrocopos major</i>	bird	Great Spotted Woodpecker	A127 Childerditch Lane	TQ6188	1	2019
Essex Birdwatching Society	<i>Dendrocopos major</i>	bird	Great Spotted Woodpecker	M25 J29 A127 Codham Hall Farm	TQ5888	3	2019
Essex Birdwatching Society	<i>Dendrocopos major</i>	bird	Great Spotted Woodpecker	Thorndon Park North	TQ6091	53	2020
Essex Birdwatching Society	<i>Dendrocopos major</i>	bird	Great Spotted Woodpecker	Warley, Hampden Wood	TQ5891	2	2016
Essex Birdwatching Society	<i>Dendrocopos major</i>	bird	Great Spotted Woodpecker	Codham Hall Farm	TQ5888	1	2015
Essex Birdwatching Society	<i>Dendrocopos major</i>	bird	Great Spotted Woodpecker	Thorndon CP	TQ6090	3	2019
Essex Birdwatching Society	<i>Dendrocopos major</i>	bird	Great Spotted Woodpecker	Warley Place	TQ5890	2	2013
Essex Birdwatching Society	<i>Dendrocopos major</i>	bird	Great Spotted Woodpecker	Little Warley Common (TQ69 A)	TQ6191	1	2015
Essex Birdwatching Society	<i>Dendrocopos major</i>	bird	Great Spotted Woodpecker	Thorndon CP South	TQ6290	88	2019
Essex Birdwatching Society	<i>Dendrocopos major</i>	bird	Great Spotted Woodpecker	Warley, Clements Park	TQ5992	1	2015
Essex Birdwatching Society	<i>Dendrocopos major</i>	bird	Great Spotted Woodpecker	Brentwood Town Centre	TQ5993	1	2013
Essex Birdwatching Society	<i>Dendrocopos major</i>	bird	Great Spotted Woodpecker	Thorndon Country Park	TQ6090	2	2019
Essex Birdwatching Society	<i>Dendrocopos major</i>	bird	Great Spotted Woodpecker	Warley CP	TQ6091	1	2015
Essex Birdwatching Society	<i>Dendrocopos major</i>	bird	Great Spotted Woodpecker	Woodman Road Cemetery Warley	TQ5992	17	2020
Essex Birdwatching Society	<i>Dendrocopos major</i>	bird	Great Spotted Woodpecker	Hartswood Warley	TQ6092	1	2020
Essex Birdwatching Society	<i>Dendrocopos major</i>	bird	Great Spotted Woodpecker	Thorndon CP (South)	TQ6290	50	2020

Essex Birdwatching Society	<i>Dendrocopos major</i>	bird	Great Spotted Woodpecker	Warley Place Nature Reserve	TQ5891	1	2014
Essex Birdwatching Society	<i>Dendrocopos major</i>	bird	Great Spotted Woodpecker	Brentwood Cemetery	TQ5893	1	2020
Essex Birdwatching Society	<i>Dendrocopos major</i>	bird	Great Spotted Woodpecker	Mobile-TQ6294	TQ6294	1	2016
Essex Birdwatching Society	<i>Dendrocopos major</i>	bird	Great Spotted Woodpecker	Warley	TQ5893	1	2016
Essex Birdwatching Society	<i>Dendrocopos major</i>	bird	Great Spotted Woodpecker	Weald Park	TQ5894	1	2016
Essex Birdwatching Society	<i>Dendrocopos major</i>	bird	Great Spotted Woodpecker	Great Warley	TQ5891	1	2020
Essex Birdwatching Society	<i>Dendrocopos major</i>	bird	Great Spotted Woodpecker	Thorndon CP	TQ6190	1	2017
Essex Birdwatching Society	<i>Dendrocopos major</i>	bird	Great Spotted Woodpecker	Warley Place EWT	TQ5890	15	2020
Essex Birdwatching Society	<i>Dendrocopos major</i>	bird	Great Spotted Woodpecker	Brentwood	TQ5893	1	2020
Essex Birdwatching Society	<i>Dendrocopos major</i>	bird	Great Spotted Woodpecker	M25/A127 Junction 29	TQ5888	1	2020
Essex Birdwatching Society	<i>Dendrocopos major</i>	bird	Great Spotted Woodpecker	Thorndon Park South	TQ6290	49	2020
Essex Birdwatching Society	<i>Dendrocopos major</i>	bird	Great Spotted Woodpecker	Warley, Woodman Road Cemetery	TQ5992	3	2017
Essex Birdwatching Society	<i>Dendrocopos major</i>	bird	Great Spotted Woodpecker	Dark Lane Warley	TQ5892	1	2020
Essex Birdwatching Society	<i>Dendrocopos major</i>	bird	Great Spotted Woodpecker	Thorndon CP	TQ6091	12	2019
Essex Birdwatching Society	<i>Dendrocopos major</i>	bird	Great Spotted Woodpecker	Warley Place CP	TQ5890	13	2017
Essex Birdwatching Society	<i>Dendrocopos major</i>	bird	Great Spotted Woodpecker	London Road Cemetery Brentwood	TQ5993	1	2020
Essex Birdwatching Society	<i>Dendrocopos major</i>	bird	Great Spotted Woodpecker	Thorndon Park	TQ6091	1	2015
Essex Birdwatching Society	<i>Dendrocopos major</i>	bird	Great Spotted Woodpecker	Warley, Donkey Lane Plantation	TQ5992	2	2016
Essex Birdwatching Society	<i>Dendrocopos major</i>	bird	Great Spotted Woodpecker	Brentwood, St. Faith's Park	TQ5893	1	2016
Essex Birdwatching Society	<i>Dendrocopos major</i>	bird	Great Spotted Woodpecker	Thorndon Country Park North	TQ6091	1	2014
Essex Birdwatching Society	<i>Dendrocopos major</i>	bird	Great Spotted Woodpecker	Warley Hill	TQ5992	1	2019

Essex Birdwatching Society	<i>Dendrocopos major</i>	bird	Great Spotted Woodpecker	Ingrave	TQ6293	1	2017
Essex Birdwatching Society	<i>Dendrocopos major</i>	bird	Great Spotted Woodpecker	Thorndon CP North	TQ6091	81	2019
Essex Birdwatching Society	<i>Dendrocopos major</i>	bird	Great Spotted Woodpecker	Warley Place NR	TQ5890	14	2019
Essex Birdwatching Society	<i>Dendrocopos minor</i>	bird		Thorndon CP North	TQ6091	5	2017
Essex Birdwatching Society	<i>Dendrocopos minor</i>	bird		Thorndon CP (North)	TQ6091	7	2018
Essex Birdwatching Society	<i>Dendrocopos minor</i>	bird		Warley Place CP	TQ5890	2	2017
Essex Birdwatching Society	<i>Dendrocopos minor</i>	bird		Thorndon CP (South)	TQ6290	4	2018
Essex Birdwatching Society	<i>Dendrocopos minor</i>	bird		Hutton Mount	TQ6194	1	2013
Essex Field Club	<i>Denticollis linearis</i>	insect - beetle (Coleoptera)		Thorndon Park, Childerditch	TQ613904	1	1983
Essex Field Club	<i>Denticucullus pygmina</i>	insect - moth	Small Wainscot	Thorndon Country Park, Brentwood	TQ605910	1	1973
Essex Field Club	<i>Denticucullus pygmina</i>	insect - moth	Small Wainscot	Thorndon Park, nr Brentwood	TQ605910	1	1974
Essex Field Club	<i>Denticucullus pygmina</i>	insect - moth	Small Wainscot	Ingrave, nr Brentwood	TQ623922	1	1969
Essex Field Club	<i>Deschampsia cespitosa</i>	flowering plant	Tufted Hair-grass	Brentwood, Essex (TQ6488)	TQ6488	2	2019
Essex Field Club	<i>Deschampsia cespitosa</i>	flowering plant	Tufted Hair-grass	Brentwood C.P., Warley Common	TQ5990	1	2018
Essex Field Club	<i>Deschampsia cespitosa</i>	flowering plant	Tufted Hair-grass	West Horndon, Brentwood, Essex (TQ6489)	TQ6489	1	2018
Essex Field Club	<i>Deschampsia cespitosa</i>	flowering plant	Tufted Hair-grass	Brentwood C.P., Warley Place, Great Warley.	TQ5891	1	2015
Essex Field Club	<i>Deschampsia cespitosa</i>	flowering plant	Tufted Hair-grass	Brentwood C.P., Thorndon Country Park	TQ6091	1	2017
Essex Field Club	<i>Deschampsia cespitosa subsp. cespitosa</i>	flowering plant	Tufted Hair-grass	Childerditch	TQ6190	1	1996
Essex Field Club	<i>Deschampsia cespitosa subsp. cespitosa</i>	flowering plant	Tufted Hair-grass	Brentwood: A127 and Childerditch Lane south	TQ6188	1	2015
Essex Field Club	<i>Deschampsia cespitosa subsp. cespitosa</i>	flowering plant	Tufted Hair-grass	Thorndon Country Park S: N part	TQ6290	1	2010

Essex Field Club	<i>Deschampsia cespitosa subsp. cespitosa</i>	flowering plant	Tufted Hair-grass	Cranham NNE	TQ5888	1	2014
Essex Field Club	<i>Deschampsia cespitosa subsp. cespitosa</i>	flowering plant	Tufted Hair-grass	Brentwood: A127 and Little Warley Hall Lane	TQ6088	1	2014
Essex Field Club	<i>Deschampsia cespitosa subsp. cespitosa</i>	flowering plant	Tufted Hair-grass	Thorndon Country Park S: SW part	TQ6289	1	2010
Essex Field Club	<i>Deschampsia cespitosa subsp. cespitosa</i>	flowering plant	Tufted Hair-grass	Dunton Hills (golf course)	TQ6488	1	2016
Essex Field Club	<i>Deschampsia flexuosa</i>	flowering plant	Wavy Hair-grass	Brentwood, Little Warley Common	TQ6091	1	2018
Essex Field Club	<i>Diachrysia chrysitis</i>	insect - moth	Burnished Brass	Ingrave,nr Brentwood	TQ623922	1	1960
Essex Field Club	<i>Diachrysia chrysitis</i>	insect - moth	Burnished Brass	Thorndon Park,nr Brentwood	TQ605910	1	1974
Essex Field Club	<i>Diachrysia chrysitis</i>	insect - moth	Burnished Brass	Thorndon Country Park,Brentwood	TQ605910	1	1973
Essex Field Club	<i>Diachrysia chrysitis</i>	insect - moth	Burnished Brass	Great Warley	TQ589917	1	2021
Essex Field Club	<i>Diachrysia chrysitis</i>	insect - moth	Burnished Brass	Thorndon Park,Childerditch Street	TQ614903	1	1974
Essex Field Club	<i>Diaea dorsata</i>	spider (Araneae)		Thorndon Park North	TQ6190	2	1991
Essex Field Club	<i>Diaphora mendica</i>	insect - moth	Muslin Moth	Thorndon Park,Childerditch Street	TQ614903	1	1974
Essex Field Club	<i>Diaphora mendica</i>	insect - moth	Muslin Moth	Ingrave,nr Brentwood	TQ623922	1	1960
Essex Field Club	<i>Diaphora mendica</i>	insect - moth	Muslin Moth	Thorndon Park,nr Brentwood	TQ605910	1	1974
Essex Field Club	<i>Diaphora mendica</i>	insect - moth	Muslin Moth	Thorndon Country Park,Brentwood	TQ605910	1	1973
Essex Field Club	<i>Diarsia brunnea</i>	insect - moth	Purple Clay	Ingrave,nr Brentwood	TQ623922	1	1960
Essex Field Club	<i>Diarsia brunnea</i>	insect - moth	Purple Clay	Thorndon Park,nr Brentwood	TQ605910	1	1974
Essex Field Club	<i>Diarsia brunnea</i>	insect - moth	Purple Clay	Thorndon Country Park,Brentwood	TQ605910	1	1973
Essex Field Club	<i>Diarsia brunnea</i>	insect - moth	Purple Clay	Thorndon Park,Childerditch Street	TQ614903	1	1974
Essex Field Club	<i>Diarsia mendica</i>	insect - moth	Ingrailed Clay	Thorndon Country Park,Brentwood	TQ605910	1	1973
Essex Field Club	<i>Diarsia mendica</i>	insect - moth	Ingrailed Clay	Ingrave,nr Brentwood	TQ623922	1	1960
Essex Field Club	<i>Diarsia mendica</i>	insect - moth	Ingrailed Clay	Thorndon Park,Childerditch Street	TQ614903	1	1974
Essex Field Club	<i>Diarsia mendica</i>	insect - moth	Ingrailed Clay	Thorndon Country Park North	TQ605913	1	2009
Essex Field Club	<i>Diarsia mendica</i>	insect - moth	Ingrailed Clay	BRENTWOOD - THORNDON COUNTRY PARK NORTH	TQ612913	5	2013
Essex Field Club	<i>Diarsia mendica</i>	insect - moth	Ingrailed Clay	Thorndon Park,nr Brentwood	TQ605910	1	1974

Essex Field Club	<i>Diarsia rubi</i>	insect - moth	Small Square-spot	Thorndon Park,nr Brentwood	TQ605910	1	1974
Essex Field Club	<i>Diarsia rubi</i>	insect - moth	Small Square-spot	Thorndon Country Park North	TQ605913	1	2009
Essex Field Club	<i>Diarsia rubi</i>	insect - moth	Small Square-spot	BRENTWOOD - THORNDON COUNTRY PARK NORTH	TQ612913	1	2009
Essex Field Club	<i>Diarsia rubi</i>	insect - moth	Small Square-spot	Thorndon Country Park,Brentwood	TQ605910	1	1973
Essex Field Club	<i>Diarsia rubi</i>	insect - moth	Small Square-spot	Ingrave,nr Brentwood	TQ623922	1	1960
Essex Field Club	<i>Diastata adusta</i>	insect - true fly (Diptera)		Warley Place	TQ583910	1	1990
Essex Field Club	<i>Diastata fuscata</i>	insect - true fly (Diptera)		Barrack Wood	TQ599920	1	1982
Essex Field Club	<i>Diatrype stigma</i>	fungus		Thorndon Country Park S: SE part	TQ6389	1	2016
Essex Field Club	<i>Diatrype stigma</i>	fungus		Thorndon Country Park S: SW part	TQ6289	1	2011
Essex Field Club	<i>Diatrypella quercina</i>	fungus		Thorndon Country Park S: N part	TQ6290	1	2011
Essex Field Club	<i>Diatrypella quercina</i>	fungus		Thorndon Country Park S: SE part	TQ6389	1	2016
Essex Field Club	<i>Dicranella heteromalla</i>	moss	Silky Forklet-moss	Brentwood, Thorndon Park North	TQ6090	1	2004
Essex Field Club	<i>Dicranella heteromalla</i>	moss	Silky Forklet-moss	Little Warley Common, bridge over stream	TQ602912	1	1973
Essex Field Club	<i>Dicranella heteromalla</i>	moss	Silky Forklet-moss	Great Warley, Holdens Wood	TQ5891	1	1986
Essex Field Club	<i>Dicranella heteromalla</i>	moss	Silky Forklet-moss	Brentwood, Hart's Wood	TQ6092	1	1990
Essex Field Club	<i>Dicranella heteromalla</i>	moss	Silky Forklet-moss	Ingrave, Hall Wood	TQ6393	1	1988
Essex Field Club	<i>Dicranella heteromalla</i>	moss	Silky Forklet-moss	Brentwood C.P., Warley Place	TQ5890	1	2013
Essex Field Club	<i>Dicranella heteromalla</i>	moss	Silky Forklet-moss	Brentwood, Thrift Wood	TQ6193	1	1986
Essex Field Club	<i>Dicranella heteromalla</i>	moss	Silky Forklet-moss	Ingrave Church	TQ623920	1	1991
Essex Field Club	<i>Dicranella heteromalla</i>	moss	Silky Forklet-moss	Brentwood, Thorndon Park North	TQ6191	1	2004
Essex Field Club	<i>Dicranella heteromalla</i>	moss	Silky Forklet-moss	Thorndon Country Park S: SW part	TQ6289	1	1980
Essex Field Club	<i>Dicranella heteromalla</i>	moss	Silky Forklet-moss	Great Warley, Holdens Wood (east)	TQ594907	1	1984
Essex Field Club	<i>Dicranella heteromalla</i>	moss	Silky Forklet-moss	Brentwood, Thorndon Park North	TQ6091	2	2014
Essex Field Club	<i>Dicranella heteromalla</i>	moss	Silky Forklet-moss	Little Wartley, Scrub Hill	TQ6091	1	1979
Essex Field Club	<i>Dicranella heteromalla</i>	moss	Silky Forklet-moss	Great Warley, Holdens Wood	TQ5990	1	1986
Essex Field Club	<i>Dicranella heteromalla</i>	moss	Silky Forklet-moss	Brentwood, Kent's Wood	TQ6091	1	1995
Essex Field Club	<i>Dicranella heteromalla</i>	moss	Silky Forklet-moss	Little Warley Common	TQ605906	1	1984

Essex Field Club	<i>Dicranella heteromalla</i>	moss	Silky Forklet-moss	Brentwood, Clement's Wood & housing estate	TQ5892	2	2013
Essex Field Club	<i>Dicranella heteromalla</i>	moss	Silky Forklet-moss	Great Warley, Holdens Wood	TQ5890	1	1986
Essex Field Club	<i>Dicranella heteromalla</i>	moss	Silky Forklet-moss	Ingrave, Hall Wood	TQ6293	1	1988
Essex Field Club	<i>Dicranella heteromalla</i>	moss	Silky Forklet-moss	Brentwood, Thrift Wood	TQ6093	1	1986
Essex Field Club	<i>Dicranella heteromalla</i>	moss	Silky Forklet-moss	Thorndon Park Forest	TQ608912	1	1985
Essex Field Club	<i>Dicranella heteromalla</i>	moss	Silky Forklet-moss	Great Warley, Holdens Wood (east)	TQ594911	1	1984
Essex Field Club	<i>Dicranella heteromalla</i>	moss	Silky Forklet-moss	Brentwood, Thorndon Park North	TQ6190	1	2004
Essex Field Club	<i>Dicranella heteromalla</i>	moss	Silky Forklet-moss	Thorndon Country Park S: N part	TQ6290	1	1980
Essex Field Club	<i>Dicranella heteromalla</i>	moss	Silky Forklet-moss	Great Warley, Holdens Wood	TQ5991	1	1986
Essex Field Club	<i>Dicranella staphylina</i>	moss	Field Forklet-moss	Brentwood, Clement's Wood & housing estate	TQ5892	1	2013
Essex Field Club	<i>Dicranomyia modesta</i>	insect - true fly (Diptera)		Thorndon Park	TQ614905	1	2000
Essex Field Club	<i>Dicranopalpus ramosus</i> agg.	harvestman	Fork-palped harvestman	Jury Hill, Childerditch	TQ6189	1	1998
Essex Field Club	<i>Dicranoweisia cirrata</i>	moss	Common Pincushion	Great Warley, Holdens Wood	TQ5990	1	1986
Essex Field Club	<i>Dicranoweisia cirrata</i>	moss	Common Pincushion	Warley Hall Woods	TQ6088	1	1987
Essex Field Club	<i>Dicranoweisia cirrata</i>	moss	Common Pincushion	Great Warley, Hobbs Hole	TQ5888	1	2006
Essex Field Club	<i>Dicranoweisia cirrata</i>	moss	Common Pincushion	Little Warley, Scrub Hill	TQ6091	1	1979
Essex Field Club	<i>Dicranoweisia cirrata</i>	moss	Common Pincushion	Brentwood, Thorndon Park North	TQ6191	1	2004
Essex Field Club	<i>Dicranoweisia cirrata</i>	moss	Common Pincushion	Little Warley Church	TQ604886	1	1989
Essex Field Club	<i>Dicranoweisia cirrata</i>	moss	Common Pincushion	Brentwood, Thorndon Park North	TQ6091	1	2004
Essex Field Club	<i>Dicranoweisia cirrata</i>	moss	Common Pincushion	Great Warley, Holdens Wood (east)	TQ594907	1	1984
Essex Field Club	<i>Dicranoweisia cirrata</i>	moss	Common Pincushion	Brentwood, Clement's Wood & housing estate	TQ5892	1	2013
Essex Field Club	<i>Dicranoweisia cirrata</i>	moss	Common Pincushion	Great Warley, Holdens Wood	TQ5890	1	1986
Essex Field Club	<i>Dicranoweisia cirrata</i>	moss	Common Pincushion	Thorndon Country Park S: SW part	TQ6289	1	1980
Essex Field Club	<i>Dicranoweisia cirrata</i>	moss	Common Pincushion	Brentwood, Thrift Wood	TQ6193	1	1986
Essex Field Club	<i>Dicranoweisia cirrata</i>	moss	Common Pincushion	Little Warley Common, bridge over stream	TQ602912	1	1973
Essex Field Club	<i>Dicranoweisia cirrata</i>	moss	Common Pincushion	Brentwood, Thorndon Park North	TQ6190	1	2004
Essex Field Club	<i>Dicranoweisia cirrata</i>	moss	Common Pincushion	Great Warley, Holdens Wood (east)	TQ594911	1	1984
Essex Field Club	<i>Dicranoweisia cirrata</i>	moss	Common Pincushion	Brentwood, Kent's Wood	TQ6091	1	1995

Essex Field Club	<i>Dicranum scoparium</i>	moss	Broom Fork-moss	Little Wartley, Scrub Hill	TQ6091	1	1979
Essex Field Club	<i>Dicranum scoparium</i>	moss	Broom Fork-moss	Great Warley, Regimental Chapel	TQ592913	1	1986
Essex Field Club	<i>Dicranum scoparium</i>	moss	Broom Fork-moss	Brentwood, Thorndon Park North	TQ6191	1	2004
Essex Field Club	<i>Dicranum scoparium</i>	moss	Broom Fork-moss	Warley Hall Woods	TQ6088	1	1987
Essex Field Club	<i>Dicranum scoparium</i>	moss	Broom Fork-moss	Brentwood, Thorndon Park North	TQ6091	1	2004
Essex Field Club	<i>Dicranum scoparium</i>	moss	Broom Fork-moss	Thorndon Country Park S: N part	TQ6290	1	1980
Essex Field Club	<i>Dicranum scoparium</i>	moss	Broom Fork-moss	Brentwood, Hart's Wood	TQ6092	1	1990
Essex Field Club	<i>Dicranum scoparium</i>	moss	Broom Fork-moss	Ingrave Church	TQ623920	1	1991
Essex Field Club	<i>Dicranum scoparium</i>	moss	Broom Fork-moss	Brentwood, Thrift Wood	TQ6193	1	1986
Essex Field Club	<i>Dicranum scoparium</i>	moss	Broom Fork-moss	Brentwood, Thorndon Park North	TQ6190	1	2004
Essex Field Club	<i>Dicranum scoparium</i>	moss	Broom Fork-moss	Thorndon Park Forest	TQ608912	1	1985
Essex Field Club	<i>Dicranum scoparium</i>	moss	Broom Fork-moss	Brentwood, Kent's Wood	TQ6091	1	1995
Essex Field Club	<i>Dicranum tauricum</i>	moss	Fragile Fork-moss	Brentwood, Thorndon Park North	TQ6090	1	1995
Essex Field Club	<i>Dicranum tauricum</i>	moss	Fragile Fork-moss	Brentwood, Kent's Wood	TQ6091	2	1995
Essex Field Club	<i>Dictenidia bimaculata</i>	insect - true fly (Diptera)		Thorndon Park	TQ620915	1	1975
Essex Field Club	<i>Dictyna arundinacea</i>	spider (Araneae)		Thorndon Park North	TQ610907	4	1987
Essex Field Club	<i>Dictyna arundinacea</i>	spider (Araneae)		Thorndon Park North	TQ616913	3	1988
Essex Field Club	<i>Dictyna arundinacea</i>	spider (Araneae)		Thorndon Park North	TQ616914	2	1987
Essex Field Club	<i>Dictyna uncinata</i>	spider (Araneae)		Thorndon Park South, Mill Wood	TQ6289	1	1993
Essex Field Club	<i>Dictyna uncinata</i>	spider (Araneae)		Thorndon Park North	TQ6190	2	1991
Essex Field Club	<i>Dictyna uncinata</i>	spider (Araneae)		Thorndon Park North	TQ608908	2	1988
Essex Field Club	<i>Dictyna uncinata</i>	spider (Araneae)		Thorndon Park South, Mill Wood	TQ6289	1	1993
Essex Field Club	<i>Dictyna uncinata</i>	spider (Araneae)		Thorndon Park North	TQ610907	2	1986
Essex Field Club	<i>Dicymbium nigrum</i>	spider (Araneae)		Thorndon Park North	TQ611905	2	1988
Essex Field Club	<i>Dicymbium nigrum</i>	spider (Araneae)		Thorndon Park North	TQ611906	2	1988
Essex Field Club	<i>Dicymbium nigrum</i>	spider (Araneae)		Southfields Washlands LoWS (seasonally wet)	TQ622892	1	2011
Essex Field Club	<i>Didymodon insulanus</i>	moss	Cylindric Beard-moss	Warley Place, old cellars	TQ584910	1	2013
Essex Field Club	<i>Didymodon insulanus</i>	moss	Cylindric Beard-moss	Brentwood C.P., Warley Place	TQ5891	1	2013
Essex Field Club	<i>Didymodon insulanus</i>	moss	Cylindric Beard-moss	Brentwood, Clement's Wood & housing estate	TQ5892	1	2013
Essex Field Club	<i>Didymodon luridus</i>	moss	Dusky Beard-moss	Brentwood C.P., Warley Place	TQ5891	2	2013
Essex Field Club	<i>Didymodon luridus</i>	moss	Dusky Beard-moss	Thorndon Country Park S: SW part	TQ6289	1	1980

Essex Field Club	<i>Didymodon rigidulus</i>	moss	Rigid Beard-moss	Ingrave Church	TQ623920	1	1991
Essex Field Club	<i>Didymodon sinuosus</i>	moss	Wavy Beard-moss	Great Warley, Hobbs Hole	TQ5888	2	2006
Essex Field Club	<i>Didymodon sinuosus</i>	moss	Wavy Beard-moss	Warley Place, old cellars	TQ584910	2	2013
Essex Field Club	<i>Didymodon sinuosus</i>	moss	Wavy Beard-moss	Brentwood C.P., Warley Place	TQ5891	1	2013
Essex Field Club	<i>Didymodon vinealis</i>	moss	Soft-tufted Beard-moss	Little Warley Church	TQ604886	1	1989
Essex Field Club	<i>Digitalis purpurea</i>	flowering plant	Foxglove	Brentwood C.P., Thorndon Country Park	TQ6190	1	2017
Essex Field Club	<i>Digitalis purpurea</i>	flowering plant	Foxglove	Brentwood: Great Warley Hall	TQ5988	1	2013
Essex Field Club	<i>Digitalis purpurea</i>	flowering plant	Foxglove	Brentwood, Clement's Wood & housing estate	TQ5891	1	2013
Essex Field Club	<i>Digitalis purpurea</i>	flowering plant	Foxglove	Warley Hospital	TQ5992	1	2010
Essex Field Club	<i>Digitalis purpurea</i>	flowering plant	Foxglove	Brentwood C.P., Warley Place, Great Warley.	TQ5891	1	2014
Essex Field Club	<i>Digitalis purpurea</i>	flowering plant	Foxglove	Great Warley, St Mary the Virgin churchyard	TQ5889	1	1983
Essex Field Club	<i>Digitalis purpurea</i>	flowering plant	Foxglove	Brentwood C.P., Warley Common	TQ5990	1	2018
Essex Field Club	<i>Digitalis purpurea</i>	flowering plant	Foxglove	Childerditch	TQ6190	1	1996
Essex Field Club	<i>Digitalis purpurea</i>	flowering plant	Foxglove	Brentwood C.P., Great Warley, Warley Place	TQ5890	1	2014
Essex Field Club	<i>Digitalis purpurea</i>	flowering plant	Foxglove	Brentwood, Clement's Wood & housing estate	TQ5892	1	2013
Essex Field Club	<i>Digitalis purpurea</i>	flowering plant	Foxglove	West Horndon, Brentwood, Essex (TQ6489)	TQ6489	1	2018
Essex Field Club	<i>Digitalis purpurea</i>	flowering plant	Foxglove	Brentwood Central	TQ5993	1	2009
Essex Field Club	<i>Digitalis purpurea</i>	flowering plant	Foxglove	Thorndon Country Park S: N part	TQ6290	1	2010
Essex Field Club	<i>Digitalis purpurea</i>	flowering plant	Foxglove	Brentwood C.P., Warley Gap	TQ5991	1	2018
Essex Field Club	<i>Digitalis purpurea</i>	flowering plant	Foxglove	Childerditch industrial estate (Centre TQ608896)	TQ6089	1	2015
Essex Field Club	<i>Diloba caeruleocephala</i>	insect - moth	Figure of Eight	Thorndon Country Park, Brentwood	TQ605910	1	1973
Essex Field Club	<i>Diloba caeruleocephala</i>	insect - moth	Figure of Eight	Ingrave, nr Brentwood	TQ623922	1	1960
Essex Field Club	<i>Diloba caeruleocephala</i>	insect - moth	Figure of Eight	Thorndon Park, nr Brentwood	TQ605910	1	1974
Essex Field Club	<i>Diloba caeruleocephala</i>	insect - moth	Figure of Eight	Little Warley Common	TQ607905	1	2014
Essex Field Club	<i>Dilophus febrilis</i>	insect - true fly (Diptera)		Brentwood (conifer plantation)	TQ630938	1	2006
Essex Field Club	<i>Dimetrota marcida</i>	insect - beetle (Coleoptera)		Thorndon Park Forest	TQ608912	1	1983

Essex Field Club	<i>Dinaraea angustula</i>	insect - beetle (Coleoptera)		Thorndon Park, Childerditch	TQ613904	1	1983
Essex Field Club	<i>Diplocephalus latifrons</i>	spider (Araneae)		Thorndon Park North, Childerditch Wood	TQ611907	1	1989
Essex Field Club	<i>Diplocephalus latifrons</i>	spider (Araneae)		Thorndon Park North	TQ609909	1	1987
Essex Field Club	<i>Diplocephalus latifrons</i>	spider (Araneae)		Thorndon Park North,Childerditch Wood	TQ612906	1	1989
Essex Field Club	<i>Diplocephalus latifrons</i>	spider (Araneae)		Thorndon Park North, Childerditch Wood	TQ612906	2	1989
Essex Field Club	<i>Diplocephalus latifrons</i>	spider (Araneae)		Thorndon Park North (DECID WOODS)	TQ609909	1	1987
Essex Field Club	<i>Diplocephalus latifrons</i>	spider (Araneae)		Thorndon Park South	TQ627901	2	1988
Essex Field Club	<i>Diplocephalus latifrons</i>	spider (Araneae)		Thorndon Park North,Childerditch Wood	TQ611907	1	1989
Essex Field Club	<i>Diplocephalus permixtus</i>	spider (Araneae)		Thorndon Park South	TQ625900	2	1988
Essex Field Club	<i>Diplocephalus permixtus</i>	spider (Araneae)		Thorndon Park North	TQ602905	3	1987
Essex Field Club	<i>Diplocephalus permixtus</i>	spider (Araneae)		Thorndon Park North	TQ610907	6	1988
Essex Field Club	<i>Diplocephalus picinus</i>	spider (Araneae)		Thorndon Park North	TQ610907	2	1987
Essex Field Club	<i>Diplocephalus picinus</i>	spider (Araneae)		Thorndon Park North,Childerditch Wood	TQ611907	1	1989
Essex Field Club	<i>Diplocephalus picinus</i>	spider (Araneae)		Thorndon Park North (DECID WOODS)	TQ609908	1	1987
Essex Field Club	<i>Diplocephalus picinus</i>	spider (Araneae)		Thorndon Park North	TQ609908	1	1987
Essex Field Club	<i>Diplocephalus picinus</i>	spider (Araneae)		Thorndon Park North, Childerditch Wood	TQ611907	1	1989
Essex Field Club	<i>Diplophyllum albicans</i>	liverwort	White Earwort	Great Warley, Holdens Wood	TQ5991	2	1986
Essex Field Club	<i>Diplophyllum albicans</i>	liverwort	White Earwort	Brentwood, Thorndon Park North	TQ6191	2	2004
Essex Field Club	<i>Diplostyla concolor</i>	spider (Araneae)		Thorndon Park North	TQ602905	2	1987
Essex Field Club	<i>Diplostyla concolor</i>	spider (Araneae)		Thorndon Park South,Mill Wood	TQ628897	1	1989
Essex Field Club	<i>Diplostyla concolor</i>	spider (Araneae)		Thorndon Park South, Mill Wood	TQ628897	2	1989
Essex Field Club	<i>Diplostyla concolor</i>	spider (Araneae)		Thorndon Park South	TQ627901	2	1988
Essex Field Club	<i>Diplostyla concolor</i>	spider (Araneae)		Thorndon Park North	TQ609908	1	1987
Essex Field Club	<i>Diplostyla concolor</i>	spider (Araneae)		Friern Manor Wood	TQ6489	2	1998
Essex Field Club	<i>Diplostyla concolor</i>	spider (Araneae)		Thorndon Park South,Mill Wood	TQ627897	1	1988
Essex Field Club	<i>Diplostyla concolor</i>	spider (Araneae)		Thorndon Park South, Mill Wood	TQ627897	1	1988

Essex Field Club	<i>Diplostyla concolor</i>	spider (Araneae)		Thorndon Park North (DECID WOODS)	TQ609908	1	1987
Essex Field Club	<i>Diplotaxis tenuifolia</i>	flowering plant	Perennial Wall-rocket	Brentwood: West Horndon	TQ6288	1	2016
Essex Field Club	<i>Diplotaxis tenuifolia</i>	flowering plant	Perennial Wall-rocket	Cranham NNE	TQ5888	1	2006
Essex Field Club	<i>Diplotaxis tenuifolia</i>	flowering plant	Perennial Wall-rocket	Brentwood Central	TQ5993	1	2009
Essex Field Club	<i>Dipogon subintermedius</i>	insect - hymenopteran	a spider-hunter wasp	Thorndon Park South, Menagerie Plantation	TQ6290	1	1995
Essex Field Club	<i>Dipogon subintermedius</i>	insect - hymenopteran	a spider-hunter wasp	Holdens Wood, Warley	TQ5991	1	1998
Essex Field Club	<i>Dipsacus fullonum</i>	flowering plant	Wild Teasel	Brentwood: A128 and east of West Horndon	TQ6388	1	2016
Essex Field Club	<i>Dipsacus fullonum</i>	flowering plant	Wild Teasel	Dunton Hills (golf course)	TQ6488	1	2016
Essex Field Club	<i>Dipsacus fullonum</i>	flowering plant	Wild Teasel	Brentwood Central	TQ5993	1	2009
Essex Field Club	<i>Dipsacus fullonum</i>	flowering plant	Wild Teasel	Brentwood: A127 and Childerditch Lane south	TQ6188	1	2015
Essex Field Club	<i>Dipsacus fullonum</i>	flowering plant	Wild Teasel	Childerditch industrial estate (Centre TQ608896)	TQ6089	1	2015
Essex Field Club	<i>Dipsacus fullonum</i>	flowering plant	Wild Teasel	Brentwood C.P., Thorndon Country Park, Car Park	TQ6191	1	2017
Essex Field Club	<i>Dipsacus fullonum</i>	flowering plant	Wild Teasel	Brentwood, Hart's Wood	TQ6092	1	2018
Essex Field Club	<i>Dipsacus fullonum</i>	flowering plant	Wild Teasel	Brentwood: Little Warley Hall Lane and Childerditch	TQ6089	1	2015
Essex Field Club	<i>Dipsacus fullonum</i>	flowering plant	Wild Teasel	Thorndon Country Park S: SE part	TQ6389	1	2010
Essex Field Club	<i>Dipsacus fullonum</i>	flowering plant	Wild Teasel	Brentwood, Essex (TQ6488)	TQ6488	1	2018
Essex Field Club	<i>Dipsacus fullonum</i>	flowering plant	Wild Teasel	Brentwood: Great Warley Hall	TQ5988	1	2013
Essex Field Club	<i>Dipsacus fullonum</i>	flowering plant	Wild Teasel	Great Warley, Hole Farm	TQ5889	1	1987
Essex Field Club	<i>Dipsacus fullonum</i>	flowering plant	Wild Teasel	Brentwood, Essex (TQ6388)	TQ6388	2	2019
Essex Field Club	<i>Dipsacus fullonum</i>	flowering plant	Wild Teasel	Brentwood: A127 and Little Warley Hall Lane	TQ6088	1	2014
Essex Field Club	<i>Dipsacus fullonum</i>	flowering plant	Wild Teasel	Cranham NNE	TQ5888	1	2005
Essex Field Club	<i>Dipsacus fullonum</i>	flowering plant	Wild Teasel	Brentwood C.P., Warley Place, Great Warley.	TQ5891	1	2014
Essex Field Club	<i>Dipsacus fullonum</i>	flowering plant	Wild Teasel	Brentwood, West Horndon	TQ6288	1	2008
Essex Field Club	<i>Dipsacus fullonum</i>	flowering plant	Wild Teasel	Brentwood: West Horndon	TQ6288	1	2015
Essex Field Club	<i>Dipsacus fullonum</i>	flowering plant	Wild Teasel	Brentwood C.P., Herongate	TQ6490	1	2017
Essex Field Club	<i>Dipsacus fullonum</i>	flowering plant	Wild Teasel	Brentwood, green lane	TQ6489	1	1980
Essex Field Club	<i>Dipsacus fullonum</i>	flowering plant	Wild Teasel	West Horndon, Brentwood, Essex (TQ6489)	TQ6489	1	2018
Essex Field Club	<i>Dipsacus fullonum</i>	flowering plant	Wild Teasel	Brentwood: Hole Farm and St Mary the Virgin	TQ5889	1	2014
Essex Field Club	<i>Dipsacus fullonum</i>	flowering plant	Wild Teasel	Jury Hill	TQ6189	1	2002
Essex Field Club	<i>Dipsacus fullonum</i>	flowering plant	Wild Teasel	Brentwood, Essex (TQ6389)	TQ6389	1	2018

Essex Field Club	<i>Dipsacus laciniatus</i>	flowering plant	Cut-leaved Teasel	M25 verges	TQ5889	1	2017
Essex Field Club	<i>Dipsacus pilosus</i>	flowering plant	Small Teasel	Brentwood, Essex (TQ6388)	TQ6388	1	2018
Essex Field Club	<i>Discocerina obscurella</i>	insect - true fly (Diptera)		Thorndon Park, near lake	TQ620915	1	1977
Essex Field Club	<i>Dismodicus bifrons</i>	spider (Araneae)		Thorndon Park North	TQ610907	2	1986
Essex Field Club	<i>Dismodicus bifrons</i>	spider (Araneae)		Thorndon Park North	TQ616914	2	1987
Essex Field Club	<i>Dismodicus bifrons</i>	spider (Araneae)		Thorndon Park North	TQ605907	10	1987
Essex Field Club	<i>Ditrichophora calceata</i>	insect - true fly (Diptera)		Warley Place	TQ583910	1	1990
Essex Field Club	<i>Ditula angustiorana</i>	insect - moth	Red-barred Tortrix	Thorndon Country Park	TQ605914	1	2013
Essex Field Club	<i>Diurnea fagella</i>	insect - moth	a moth	Great Warley: Warley Hill	TQ589917	1	2019
Essex Field Club	<i>Diurnea fagella</i>	insect - moth	a moth	Warley, Holdens Wood (Woodland)	TQ590912	1	2016
Essex Field Club	<i>Diurnea fagella</i>	insect - moth	a moth	Great Warley	TQ589917	1	2013
Essex Field Club	<i>Dolichopus festivus</i>	insect - true fly (Diptera)		Thorndon Park	TQ613904	1	1984
Essex Field Club	<i>Dolichopus latilimbatus</i>	insect - true fly (Diptera)		Warley Place	TQ583910	1	1990
Essex Field Club	<i>Dolichopus plumipes</i>	insect - true fly (Diptera)		Warley Place	TQ583910	1	1990
Essex Field Club	<i>Dolichopus trivialis</i>	insect - true fly (Diptera)		Warley Place	TQ583910	1	1990
Essex Field Club	<i>Dolichopus unguatus</i>	insect - true fly (Diptera)		Warley Place	TQ583910	1	1990
Essex Field Club	<i>Dolichopus wahlbergi</i>	insect - true fly (Diptera)		Thorndon Park	TQ613904	1	1984
Essex Field Club	<i>Dolichovespula media</i>	insect - hymenopteran	a social wasp	Thorndon Park North, Childerditch Pond	TQ613903	1	1994
Essex Field Club	<i>Dolichovespula saxonica</i>	insect - hymenopteran	a social wasp	Thorndon Park North, Childerditch Pond	TQ613903	1	1994
Essex Field Club	<i>Dolichovespula sylvestris</i>	insect - hymenopteran	Tree Wasp	Thorndon Park South, Menagerie Plantation	TQ6290	1	1993
Essex Field Club	<i>Dolycoris baccarum</i>	insect - true bug (Hemiptera)	Hairy Shieldbug	Thorndon CP North	TQ6091	1	2019
Essex Field Club	<i>Dorcus parallelipedus</i>	insect - beetle (Coleoptera)	Lesser Stag Beetle	Great Warley: Dark Lane	TQ582914	1	2020
Essex Field Club	<i>Drapetis exilis</i>	insect - true fly (Diptera)		Warley Place	TQ583910	1	1990
Essex Field Club	<i>Drapetisca socialis</i>	spider (Araneae)		Thorndon Park North, Childerditch Wood	TQ611907	1	1989
Essex Field Club	<i>Drapetisca socialis</i>	spider (Araneae)		Thorndon Park North	TQ616914	3	1987
Essex Field Club	<i>Drapetisca socialis</i>	spider (Araneae)		Thorndon Park North	TQ605903	3	1987

Essex Field Club	<i>Drapetisca socialis</i>	spider (Araneae)		Thorndon Park North, Childerditch Wood	TQ611907	1	1989
Essex Field Club	<i>Drapetisca socialis</i>	spider (Araneae)		Thorndon Park North	TQ607907	3	1987
Essex Field Club	<i>Drepana falcataria</i>	insect - moth	Pebble Hook-tip	Thorndon Park,nr Brentwood	TQ605910	1	1974
Essex Field Club	<i>Drepana falcataria</i>	insect - moth	Pebble Hook-tip	Thorndon Country Park North, Little Warley Common (mixed wood)	TQ605912	1	2010
Essex Field Club	<i>Drepana falcataria</i>	insect - moth	Pebble Hook-tip	Ingrave,nr Brentwood	TQ623922	1	1960
Essex Field Club	<i>Drepana falcataria</i>	insect - moth	Pebble Hook-tip	Brentwood - near Little Warley Common, Thorndon Country Park Nth	TQ605912	1	2010
Essex Field Club	<i>Drepana falcataria</i>	insect - moth	Pebble Hook-tip	Thorndon Country Park,Brentwood	TQ605910	1	1973
Essex Field Club	<i>Drepana falcataria</i>	insect - moth	Pebble Hook-tip	Thorndon Country Park North (mixed wood)	TQ605913	2	2010
Essex Field Club	<i>Drepana falcataria</i>	insect - moth	Pebble Hook-tip	BRENTWOOD - THORNDON COUNTRY PARK NORTH	TQ612913	1	2008
Essex Field Club	<i>Dromius agilis</i>	insect - beetle (Coleoptera)		Thorndon Park Forest	TQ608912	2	1985
Essex Field Club	<i>Dromius meridionalis</i>	insect - beetle (Coleoptera)		Thorndon Park Forest	TQ608912	1	1985
Essex Field Club	<i>Dromius quadrimaculatus</i>	insect - beetle (Coleoptera)		Thorndon Park, Childerditch	TQ613904	1	1983
Essex Field Club	<i>Dromius quadrimaculatus</i>	insect - beetle (Coleoptera)		Hole Farm Wood East	TQ587893	1	1985
Essex Field Club	<i>Dromius quadrimaculatus</i>	insect - beetle (Coleoptera)		Thorndon Park Forest	TQ608912	1	1985
Essex Field Club	<i>Dropephylla ioptera</i>	insect - beetle (Coleoptera)		Thorndon Park, Childerditch	TQ613904	1	1983
Essex Field Club	<i>Drosophila phalerata</i>	insect - true fly (Diptera)		Barrack Wood	TQ599920	2	1982
Essex Field Club	<i>Drosophila subobscura</i>	insect - true fly (Diptera)		Warley Place	TQ583910	1	1990
Essex Field Club	<i>Drusilla canaliculata</i>	insect - beetle (Coleoptera)		Thorndon Park	TQ6190	1	1987
Essex Field Club	<i>Drymonia ruficornis</i>	insect - moth	Lunar Marbled Brown	Thorndon Park,Childerditch Street	TQ614903	1	1974
Essex Field Club	<i>Drymonia ruficornis</i>	insect - moth	Lunar Marbled Brown	Thorndon Country Park North (mixed wood)	TQ605913	1	2010
Essex Field Club	<i>Drymonia ruficornis</i>	insect - moth	Lunar Marbled Brown	BRENTWOOD - THORNDON COUNTRY PARK NORTH	TQ612913	1	2011
Essex Field Club	<i>Drymonia ruficornis</i>	insect - moth	Lunar Marbled Brown	Thorndon Park,nr Brentwood	TQ605910	1	1974

Essex Field Club	<i>Drymonia ruficornis</i>	insect - moth	Lunar Marbled Brown	Thorndon Country Park, Brentwood	TQ605910	1	1973
Essex Field Club	<i>Drymonia ruficornis</i>	insect - moth	Lunar Marbled Brown	Ingrave, nr Brentwood	TQ623922	1	1960
Essex Field Club	<i>Dryobotodes eremita</i>	insect - moth	Brindled Green	Thorndon CP: Countryside Centre yard	TQ606914	1	2011
Essex Field Club	<i>Dryobotodes eremita</i>	insect - moth	Brindled Green	Ingrave, nr Brentwood	TQ623922	1	1960
Essex Field Club	<i>Dryobotodes eremita</i>	insect - moth	Brindled Green	Thorndon Park, nr Brentwood	TQ605910	1	1974
Essex Field Club	<i>Dryobotodes eremita</i>	insect - moth	Brindled Green	Thorndon Country Park, Brentwood	TQ605910	1	1973
Essex Field Club	<i>Dryophilocoris flavoquadrimaculatus</i>	insect - true bug (Hemiptera)		Thorndon Park, Mill Wood	TQ6289	1	1994
Essex Field Club	<i>Dryophilocoris flavoquadrimaculatus</i>	insect - true bug (Hemiptera)		Thorndon Park South	TQ6289	1	1994
Essex Field Club	<i>Dryopteris affinis</i>	fern	Scaly Male-fern	Brentwood, Hart's Wood	TQ6092	1	2018
Essex Field Club	<i>Dryopteris affinis</i>	fern	Scaly Male-fern	Brentwood, Thorndon Park North	TQ6091	1	1984
Essex Field Club	<i>Dryopteris affinis</i>	fern	Scaly Male-fern	Brentwood C.P., Warley Place	TQ5891	1	2013
Essex Field Club	<i>Dryopteris borneri</i>	fern	Scaly Male-fern	Brentwood, Thorndon Park North	TQ6091	1	2004
Essex Field Club	<i>Dryopteris borneri</i>	fern	Scaly Male-fern	Thorndon Country Park S: N part	TQ6290	1	2010
Essex Field Club	<i>Dryopteris carthusiana</i>	fern	Narrow Buckler-Fern	Brentwood, Warley Place	TQ5891	1	2016
Essex Field Club	<i>Dryopteris carthusiana</i>	fern	Narrow Buckler-Fern	Holdens Wood	TQ591911	1	1981
Essex Field Club	<i>Dryopteris dilatata</i>	fern	Broad Buckler-fern	Thorndon Country Park S: N part	TQ6290	1	2010
Essex Field Club	<i>Dryopteris dilatata</i>	fern	Broad Buckler-fern	Brentwood, Clement's Wood & housing estate	TQ5891	1	2013
Essex Field Club	<i>Dryopteris dilatata</i>	fern	Broad Buckler-fern	Holdens Wood	TQ591911	1	1981
Essex Field Club	<i>Dryopteris dilatata</i>	fern	Broad Buckler-fern	Brentwood C.P., Warley Common	TQ5990	1	2018
Essex Field Club	<i>Dryopteris dilatata</i>	fern	Broad Buckler-fern	Childerditch	TQ6190	1	1996
Essex Field Club	<i>Dryopteris dilatata</i>	fern	Broad Buckler-fern	Brentwood C.P., Thorndon Country Park	TQ6091	1	2017
Essex Field Club	<i>Dryopteris dilatata</i>	fern	Broad Buckler-fern	Brentwood, Thrift Wood	TQ6193	1	1987
Essex Field Club	<i>Dryopteris dilatata</i>	fern	Broad Buckler-fern	Brentwood, Clement's Wood & housing estate	TQ5892	1	2013
Essex Field Club	<i>Dryopteris dilatata</i>	fern	Broad Buckler-fern	Shenfield Common, southern edge	TQ6093	1	2011
Essex Field Club	<i>Dryopteris dilatata</i>	fern	Broad Buckler-fern	Brentwood Central	TQ5993	1	2009
Essex Field Club	<i>Dryopteris dilatata</i>	fern	Broad Buckler-fern	Cranham NNE	TQ5888	1	2006
Essex Field Club	<i>Dryopteris dilatata</i>	fern	Broad Buckler-fern	Brentwood C.P., Thorndon Country Park	TQ6190	1	2017

Essex Field Club	<i>Dryopteris dilatata</i>	fern	Broad Buckler-fern	Brentwood: A127 and Little Warley Hall Lane	TQ6088	1	2014
Essex Field Club	<i>Dryopteris dilatata</i>	fern	Broad Buckler-fern	Brentwood C.P., Thorndon Country Park	TQ6090	1	2017
Essex Field Club	<i>Dryopteris dilatata</i>	fern	Broad Buckler-fern	Brentwood, Hart's Wood	TQ6092	1	2018
Essex Field Club	<i>Dryopteris filix-mas</i>	fern	Male-fern	Brentwood: West Horndon	TQ6288	1	2015
Essex Field Club	<i>Dryopteris filix-mas</i>	fern	Male-fern	Shenfield Common, southern edge	TQ6093	1	2011
Essex Field Club	<i>Dryopteris filix-mas</i>	fern	Male-fern	Brentwood, green lane	TQ6489	1	1980
Essex Field Club	<i>Dryopteris filix-mas</i>	fern	Male-fern	Brentwood: Herongate Golf Course	TQ6290	1	2010
Essex Field Club	<i>Dryopteris filix-mas</i>	fern	Male-fern	Great Warley, Codham Hall Wood	TQ5888	1	1979
Essex Field Club	<i>Dryopteris filix-mas</i>	fern	Male-fern	Brentwood, Clement's Wood & housing estate	TQ5891	1	2013
Essex Field Club	<i>Dryopteris filix-mas</i>	fern	Male-fern	Brentwood: A127 and Little Warley Hall Lane	TQ6088	1	2014
Essex Field Club	<i>Dryopteris filix-mas</i>	fern	Male-fern	Cranham NNE	TQ5888	1	2005
Essex Field Club	<i>Dryopteris filix-mas</i>	fern	Male-fern	Brentwood C.P., Warley Gap	TQ5991	1	2018
Essex Field Club	<i>Dryopteris filix-mas</i>	fern	Male-fern	Brentwood, Thrift Wood	TQ6193	1	1987
Essex Field Club	<i>Dryopteris filix-mas</i>	fern	Male-fern	West Horndon, Brentwood, Essex (TQ6489)	TQ6489	1	2018
Essex Field Club	<i>Dryopteris filix-mas</i>	fern	Male-fern	Childerditch	TQ6190	1	1996
Essex Field Club	<i>Dryopteris filix-mas</i>	fern	Male-fern	Brentwood C.P., Thorndon Country Park	TQ6090	1	2017
Essex Field Club	<i>Dryopteris filix-mas</i>	fern	Male-fern	Thorndon Country Park S: N part	TQ6290	1	2010
Essex Field Club	<i>Dryopteris filix-mas</i>	fern	Male-fern	Brentwood, Hart's Wood	TQ6092	1	2018
Essex Field Club	<i>Dryopteris filix-mas</i>	fern	Male-fern	Brentwood: Little Warley Hall Lane and Childerditch	TQ6089	1	2015
Essex Field Club	<i>Dryopteris filix-mas</i>	fern	Male-fern	Holdens Wood	TQ591911	1	1981
Essex Field Club	<i>Dryopteris filix-mas</i>	fern	Male-fern	Brentwood, Clement's Wood & housing estate	TQ5892	1	2013
Essex Field Club	<i>Dryopteris filix-mas</i>	fern	Male-fern	Brentwood: Great Warley Hall	TQ5988	1	2013
Essex Field Club	<i>Dryopteris filix-mas</i>	fern	Male-fern	Donkey Lane Plantation	TQ5992	1	2010
Essex Field Club	<i>Dryopteris filix-mas</i>	fern	Male-fern	Brentwood Central	TQ5993	1	2009
Essex Field Club	<i>Dryopteris filix-mas</i>	fern	Male-fern	Brentwood: A127 and Childerditch Lane south	TQ6188	1	2015
Essex Field Club	<i>Dryopteris filix-mas</i>	fern	Male-fern	Childerditch industrial estate (Centre TQ608896)	TQ6089	1	2015
Essex Field Club	<i>Dryopteris filix-mas</i>	fern	Male-fern	Brentwood C.P., Warley Common	TQ5990	1	2018

Essex Field Club	<i>Dryopteris filix-mas</i>	fern	Male-fern	Thorndon Country Park S: SW part	TQ6289	1	2010
Essex Field Club	<i>Dryopteris filix-mas</i>	fern	Male-fern	Brentwood, Little Warley Common	TQ6091	1	2018
Essex Field Club	<i>Dypterygia scabriuscula</i>	insect - moth	Bird's Wing	Thorndon Country Park, Brentwood	TQ605910	1	1973
Essex Field Club	<i>Dypterygia scabriuscula</i>	insect - moth	Bird's Wing	Thorndon Park, nr Brentwood	TQ605910	1	1974
Essex Field Club	<i>Dypterygia scabriuscula</i>	insect - moth	Bird's Wing	Ingrave, nr Brentwood	TQ623922	1	1960
Essex Field Club	<i>Dysdera crocata</i>	spider (Araneae)		Locality unknown	TQ5992	1	1951
Essex Field Club	<i>Dysdera erythrina</i>	spider (Araneae)		Friern Manor Wood	TQ6489	2	1998
Essex Field Club	<i>Dyseriocrania subpurpurella</i>	insect - moth	a moth	BRENTWOOD - THORNDON COUNTRY PARK NORTH	TQ612913	1	2011
Essex Field Club	<i>Dyseriocrania subpurpurella</i>	insect - moth	a moth	Thorndon CP (heathland restoration area)	TQ612911	1	2014
Essex Field Club	<i>Dyseriocrania subpurpurella</i>	insect - moth	a moth	Spearshill Wood	TQ645908	1	1983
Essex Field Club	<i>Dyseriocrania subpurpurella</i>	insect - moth	a moth	Thorndon Park Forest	TQ608912	2	1985
Essex Field Club	<i>Dyseriocrania subpurpurella</i>	insect - moth	a moth	Thorndon Country Park North (mixed wood)	TQ605913	1	2010
Essex Field Club	<i>Dysstroma citrata</i>	insect - moth	Dark Marbled Carpet	Ingrave, nr Brentwood	TQ623922	1	1960
Essex Field Club	<i>Dysstroma truncata</i>	insect - moth	Common Marbled Carpet	Great Warley	TQ589917	3	2013
Essex Field Club	<i>Dysstroma truncata</i>	insect - moth	Common Marbled Carpet	Thorndon Park, nr Brentwood	TQ605910	1	1974
Essex Field Club	<i>Dysstroma truncata</i>	insect - moth	Common Marbled Carpet	Thorndon Country Park, Brentwood	TQ605910	1	1973
Essex Field Club	<i>Dysstroma truncata</i>	insect - moth	Common Marbled Carpet	Thorndon Country Park	TQ605914	1	2013
Essex Field Club	<i>Dysstroma truncata</i>	insect - moth	Common Marbled Carpet	Great Warley: CM13 3AG	TQ589917	1	2016
Essex Field Club	<i>Dysstroma truncata</i>	insect - moth	Common Marbled Carpet	BRENTWOOD - THORNDON COUNTRY PARK NORTH	TQ612913	3	2013
Essex Field Club	<i>Dysstroma truncata</i>	insect - moth	Common Marbled Carpet	Thorndon Park, Childerditch Street	TQ614903	1	1974
Essex Field Club	<i>Dysstroma truncata</i>	insect - moth	Common Marbled Carpet	Thorndon Country Park North	TQ605913	1	2009
Essex Field Club	<i>Dysstroma truncata</i>	insect - moth	Common Marbled Carpet	Ingrave, nr Brentwood	TQ623922	1	1960
Essex Field Club	<i>Earophila badiata</i>	insect - moth	Shoulder Stripe	Ingrave, nr Brentwood	TQ623922	1	1960
Essex Field Club	<i>Earophila badiata</i>	insect - moth	Shoulder Stripe	Thorndon Park, nr Brentwood	TQ605910	1	1974
Essex Field Club	<i>Earophila badiata</i>	insect - moth	Shoulder Stripe	Thorndon Country Park, Brentwood	TQ605910	1	1973
Essex Field Club	<i>Earophila badiata</i>	insect - moth	Shoulder Stripe	Childerditch Common	TQ609905	1	2018
Essex Field Club	<i>Earophila badiata</i>	insect - moth	Shoulder Stripe	Thorndon Park, Childerditch Street	TQ612907	1	1979
Essex Field Club	<i>Echinochloa crus-galli</i>	flowering plant	Cockspur	Brentwood: West Horndon	TQ6288	1	2015

Essex Field Club	<i>Echinochloa crus-galli</i>	flowering plant	Cockspur	Brentwood: A127 and Little Warley Hall Lane	TQ6088	1	2014
Essex Field Club	<i>Echinochloa crus-galli</i>	flowering plant	Cockspur	Childerditch industrial estate (Centre TQ608896)	TQ6089	1	2015
Essex Field Club	<i>Echinochloa crus-galli</i>	flowering plant	Cockspur	Brentwood: A128 and east of West Horndon	TQ6388	1	2016
Essex Field Club	<i>Echinochloa crus-galli</i>	flowering plant	Cockspur	Brentwood Central	TQ5993	1	2009
Essex Field Club	<i>Echium vulgare</i>	flowering plant	Viper's-bugloss	Brentwood, West Horndon	TQ6288	1	2009
Essex Field Club	<i>Ecliptopera silaceata</i>	insect - moth	Small Phoenix	Thorndon Country Park, Brentwood	TQ605910	1	1973
Essex Field Club	<i>Ecliptopera silaceata</i>	insect - moth	Small Phoenix	BRENTWOOD - THORNDON COUNTRY PARK NORTH	TQ612913	1	2008
Essex Field Club	<i>Ecliptopera silaceata</i>	insect - moth	Small Phoenix	Thorndon Park, nr Brentwood	TQ605910	1	1974
Essex Field Club	<i>Ecliptopera silaceata</i>	insect - moth	Small Phoenix	Ingrave, nr Brentwood	TQ623922	1	1960
Essex Field Club	<i>Ectemnius cavifrons</i>	insect - hymenopteran	a digger wasp	Holdens Wood, Warley	TQ5991	2	1998
Essex Field Club	<i>Ectemnius lituratus</i>	insect - hymenopteran	a digger wasp	Thorndon Park South, Menagerie Plantation	TQ6290	1	1993
Essex Field Club	<i>Ectropis bistortata</i>	insect - moth	Engrailed	BRENTWOOD - THORNDON COUNTRY PARK NORTH	TQ612913	4	2013
Essex Field Club	<i>Ectropis bistortata</i>	insect - moth	Engrailed	Thorndon Park, nr Brentwood	TQ605910	1	1974
Essex Field Club	<i>Ectropis bistortata</i>	insect - moth	Engrailed	Thorndon Country Park North (mixed wood)	TQ605913	1	2010
Essex Field Club	<i>Ectropis bistortata</i>	insect - moth	Engrailed	Thorndon Country Park	TQ605914	1	2013
Essex Field Club	<i>Ectropis bistortata</i>	insect - moth	Engrailed	Thorndon Country Park, Brentwood	TQ605910	1	1973
Essex Field Club	<i>Ectropis bistortata</i>	insect - moth	Engrailed	Thorndon Country Park North	TQ605913	1	2009
Essex Field Club	<i>Ectropis crepuscularia</i>	insect - moth	Engrailed	Thorndon Country Park, Brentwood	TQ605910	1	1973
Essex Field Club	<i>Ectropis crepuscularia</i>	insect - moth	Engrailed	Thorndon Park, nr Brentwood	TQ605910	1	1974
Essex Field Club	<i>Ectropis crepuscularia</i>	insect - moth	Engrailed	Ingrave, nr Brentwood	TQ623922	1	1960
Essex Birdwatching Society	<i>Egretta garzetta</i>	bird	Little Egret	M25/A127 Junction 29	TQ5888	1	2020
Essex Birdwatching Society	<i>Egretta garzetta</i>	bird	Little Egret	Little Warley Common (TQ69 A)	TQ6191	1	2015
Essex Birdwatching Society	<i>Egretta garzetta</i>	bird	Little Egret	M25 J29 A127 Codham Hall Farm	TQ5888	1	2017
Essex Field Club	<i>Eichhornia crassipes</i>	flowering plant	Water-hyacinth	Shenfield Common pond	TQ6093	1	2003
Essex Field Club	<i>Eilema complana</i>	insect - moth	Scarce Footman	Thorndon Country Park, Brentwood	TQ605910	1	1973
Essex Field Club	<i>Eilema complana</i>	insect - moth	Scarce Footman	BRENTWOOD - THORNDON COUNTRY PARK NORTH	TQ612913	1	2013
Essex Field Club	<i>Eilema complana</i>	insect - moth	Scarce Footman	Thorndon Park, nr Brentwood	TQ605910	1	1974
Essex Field Club	<i>Eilema complana</i>	insect - moth	Scarce Footman	Ingrave, nr Brentwood	TQ623922	1	1960

Essex Field Club	<i>Eilema depressa</i>	insect - moth	Buff Footman	BRENTWOOD - THORNDON COUNTRY PARK NORTH	TQ612913	1	2013
Essex Field Club	<i>Eilema depressa</i>	insect - moth	Buff Footman	Great Warley	TQ589917	1	2012
Essex Field Club	<i>Eilema lurideola</i>	insect - moth	Common Footman	Ingrave,nr Brentwood	TQ623922	1	1960
Essex Field Club	<i>Eilema lurideola</i>	insect - moth	Common Footman	Thorndon Park,nr Brentwood	TQ605910	1	1974
Essex Field Club	<i>Eilema lurideola</i>	insect - moth	Common Footman	Thorndon Country Park,Brentwood	TQ605910	1	1973
Essex Field Club	<i>Eilema lurideola</i>	insect - moth	Common Footman	Thorndon Park,Childerditch Street	TQ614903	1	1974
Essex Field Club	<i>Eilema sororcula</i>	insect - moth	Orange Footman	Thorndon Country Park North (mixed wood)	TQ605913	1	2010
Essex Field Club	<i>Eilema sororcula</i>	insect - moth	Orange Footman	BRENTWOOD - THORNDON COUNTRY PARK NORTH	TQ612913	5	2013
Essex Field Club	<i>Eilema sororcula</i>	insect - moth	Orange Footman	Thorndon Country Park North, Little Warley Common (mixed wood)	TQ605912	1	2010
Essex Field Club	<i>Eilema sororcula</i>	insect - moth	Orange Footman	Thorndon Country Park	TQ605914	1	2013
Essex Field Club	<i>Eilema sororcula</i>	insect - moth	Orange Footman	Brentwood - near Little Warley Common, Thorndon Country Park Nth	TQ605912	1	2010
Essex Field Club	<i>Elachiptera cornuta</i>	insect - true fly (Diptera)		Thorndon Park North	TQ6190	1	1987
Essex Field Club	<i>Elachiptera cornuta</i>	insect - true fly (Diptera)		Warley Place	TQ583910	1	1990
Essex Field Club	<i>Elachiptera cornuta</i>	insect - true fly (Diptera)		Thorndon Park	TQ613904	1	1984
Essex Field Club	<i>Elachiptera diastema</i>	insect - true fly (Diptera)		Thorndon Park	TQ613904	1	1984
Essex Field Club	<i>Elachiptera tuberculifera</i>	insect - true fly (Diptera)		Warley Place	TQ583910	1	1990
Essex Field Club	<i>Elachiptera tuberculifera</i>	insect - true fly (Diptera)		Barrack Wood	TQ599920	1	1982
Essex Field Club	<i>Elachista argentella</i>	insect - moth	a moth	Thorndon Country Park North, Little Warley Common (mixed wood)	TQ605912	1	2010
Essex Field Club	<i>Elachista argentella</i>	insect - moth	a moth	Brentwood - near Little Warley Common, Thorndon Country Park Nth	TQ605912	1	2010
Essex Field Club	<i>Elachista rufocinerea</i>	insect - moth	a moth	Spearshill Wood	TQ645908	1	1983
Essex Field Club	<i>Elachista rufocinerea</i>	insect - moth	a moth	Little Warley Common	TQ605906	1	2019
Essex Field Club	<i>Elachista rufocinerea</i>	insect - moth	a moth	Little Warley Common	TQ607905	1	2014
Essex Field Club	<i>Elaphria venustula</i>	insect - moth	Rosy Marbled	Thorndon Park	TQ6091	1	1973
Essex Field Club	<i>Elaphria venustula</i>	insect - moth	Rosy Marbled	Thorndon Country Park North	TQ605913	1	2009

Essex Field Club	<i>Elaphria venustula</i>	insect - moth	Rosy Marbled	TQ6091	TQ6091	1	1974
Essex Field Club	<i>Elaphria venustula</i>	insect - moth	Rosy Marbled	Thorndon Country Park North (mixed wood)	TQ605913	1	2010
Essex Field Club	<i>Elaphria venustula</i>	insect - moth	Rosy Marbled	BRENTWOOD - THORNDON COUNTRY PARK NORTH	TQ612913	2	2009
Essex Field Club	<i>Elaphrus cupreus</i>	insect - beetle (Coleoptera)		Thorndon Park Forest	TQ608912	1	1983
Essex Field Club	<i>Elaphrus cupreus</i>	insect - beetle (Coleoptera)		Thorndon Park, Childerditch	TQ613904	1	1983
Essex Field Club	<i>Elaphrus riparius</i>	insect - beetle (Coleoptera)		Thorndon Park, Childerditch	TQ613904	1	1983
Essex Field Club	<i>Elasmotherus interstinctus</i>	insect - true bug (Hemiptera)	Birch Shieldbug	Codham Hall Wood East	TQ585887	1	1985
Essex Field Club	<i>Elasmotherus interstinctus</i>	insect - true bug (Hemiptera)	Birch Shieldbug	Codham Hall Wood	TQ585887	1	1985
Essex Field Club	<i>Electrophaes corylata</i>	insect - moth	Broken-barred Carpet	BRENTWOOD - THORNDON COUNTRY PARK NORTH	TQ612913	2	2013
Essex Field Club	<i>Electrophaes corylata</i>	insect - moth	Broken-barred Carpet	Thorndon Country Park, Brentwood	TQ605910	1	1973
Essex Field Club	<i>Electrophaes corylata</i>	insect - moth	Broken-barred Carpet	Thorndon Country Park North (mixed wood)	TQ605913	1	2010
Essex Field Club	<i>Electrophaes corylata</i>	insect - moth	Broken-barred Carpet	Ingrave, nr Brentwood	TQ623922	1	1973
Essex Field Club	<i>Electrophaes corylata</i>	insect - moth	Broken-barred Carpet	Brentwood - near Little Warley Common, Thorndon Country Park Nth	TQ605912	1	2010
Essex Field Club	<i>Electrophaes corylata</i>	insect - moth	Broken-barred Carpet	Thorndon Park, nr Brentwood	TQ605910	1	1974
Essex Field Club	<i>Electrophaes corylata</i>	insect - moth	Broken-barred Carpet	Thorndon Country Park North, Little Warley Common (mixed wood)	TQ605912	1	2010
Essex Field Club	<i>Electrophaes corylata</i>	insect - moth	Broken-barred Carpet	Thorndon Country Park North	TQ605913	1	2009
Essex Field Club	<i>Eleocharis palustris</i>	flowering plant	Common Spike-rush	Brentwood, Thrift Wood	TQ6193	1	1987
Essex Field Club	<i>Eleocharis palustris</i>	flowering plant	Common Spike-rush	Childerditch	TQ6190	1	1996
Essex Field Club	<i>Eleocharis palustris subsp. vulgaris</i>	flowering plant	Common Spike-rush	Dunton Hills (golf course)	TQ6488	1	2017
Essex Field Club	<i>Eleocharis palustris subsp. vulgaris</i>	flowering plant	Common Spike-rush	Brentwood, Essex (TQ6488)	TQ6488	1	2019
Essex Field Club	<i>Eleocharis palustris subsp. vulgaris</i>	flowering plant	Common Spike-rush	Brentwood: Hole Farm and St Mary the Virgin	TQ5889	1	2006
Essex Field Club	<i>Eleocharis palustris subsp. vulgaris</i>	flowering plant	Common Spike-rush	Brentwood, Essex (TQ6388)	TQ6388	2	2019
Essex Field Club	<i>Elodea nuttallii</i>	flowering plant	Nuttall's Waterweed	Brentwood, Essex (TQ6488)	TQ6488	1	2018
Essex Field Club	<i>Elophila nymphaeata</i>	insect - moth	Brown China-mark	Thriftwood, Brentwood, CM13 2DP	TQ611936	1	2012

Essex Field Club	<i>Elytrigia atherica</i>	flowering plant	Sea Couch	Brentwood: Great Warley Hall	TQ5988	1	2013
Essex Field Club	<i>Elytrigia repens</i>	flowering plant	Common Couch	All Saints, East Horndon	TQ6389	1	2005
Essex Field Club	<i>Elytrigia repens</i>	flowering plant	Common Couch	Brentwood: Little Warley Hall Lane and Childerditch	TQ6089	1	2015
Essex Field Club	<i>Elytrigia repens</i>	flowering plant	Common Couch	Brentwood: A128 and east of West Horndon	TQ6388	1	2016
Essex Field Club	<i>Elytrigia repens</i>	flowering plant	Common Couch	Brentwood, West Horndon	TQ6388	1	2010
Essex Field Club	<i>Elytrigia repens</i>	flowering plant	Common Couch	Thorndon Country Park S: SE part	TQ6389	1	2010
Essex Field Club	<i>Elytrigia repens</i>	flowering plant	Common Couch	Brentwood Central	TQ5993	1	2009
Essex Field Club	<i>Elytrigia repens</i>	flowering plant	Common Couch	Cranham NNE	TQ5888	1	2005
Essex Field Club	<i>Elytrigia repens</i>	flowering plant	Common Couch	Brentwood: Great Warley Hall	TQ5988	1	2013
Essex Field Club	<i>Elytrigia repens</i>	flowering plant	Common Couch	Brentwood, West Horndon	TQ6188	1	2009
Essex Field Club	<i>Elytrigia repens</i>	flowering plant	Common Couch	West Horndon, Brentwood, Essex (TQ6489)	TQ6489	1	2018
Essex Field Club	<i>Elytrigia repens</i>	flowering plant	Common Couch	Brentwood, West Horndon	TQ6288	1	2008
Essex Field Club	<i>Elytrigia repens</i>	flowering plant	Common Couch	Dunton Hills (golf course)	TQ6488	1	2016
Essex Field Club	<i>Elytrigia repens</i> agg.	flowering plant		Childerditch	TQ6190	1	1996
Essex Field Club	<i>Elytrigia repens</i> f. <i>aristata</i>	flowering plant	Common Couch	Brentwood: A127 and Little Warley Hall Lane	TQ6088	1	2014
Essex Field Club	<i>Elytrigia repens</i> f. <i>aristata</i>	flowering plant	Common Couch	Cranham NNE	TQ5888	1	2006
Essex Field Club	<i>Elytrigia repens</i> f. <i>aristata</i>	flowering plant	Common Couch	Brentwood Central	TQ5993	1	2009
Essex Field Club	<i>Elytrigia repens</i> f. <i>repens</i>	flowering plant	Common Couch	Brentwood: A127 and Childerditch Lane south	TQ6188	1	2015
Essex Field Club	<i>Elytrigia repens</i> f. <i>repens</i>	flowering plant	Common Couch	Brentwood: West Horndon	TQ6288	1	2015
Essex Field Club	<i>Elytrigia repens</i> f. <i>repens</i>	flowering plant	Common Couch	Brentwood: A127 and Little Warley Hall Lane	TQ6088	1	2014
Essex Field Club	<i>Elytrigia repens</i> f. <i>repens</i>	flowering plant	Common Couch	Childerditch industrial estate (Centre TQ608896)	TQ6089	1	2015
Essex Field Club	<i>Elytrigia repens</i> f. <i>repens</i>	flowering plant	Common Couch	Brentwood: Hole Farm and St Mary the Virgin	TQ5889	1	2014
Essex Field Club	<i>Ematurga atomaria</i>	insect - moth	Common Heath	Thorndon Country Park, Brentwood	TQ605910	1	1973
Essex Field Club	<i>Ematurga atomaria</i>	insect - moth	Common Heath	Thorndon Park, nr Brentwood	TQ605910	1	1974
Essex Birdwatching Society	<i>Emberiza calandra</i>	bird	Corn Bunting	West Horndon	TQ6488	1	2020
Essex Birdwatching Society	<i>Emberiza citrinella</i>	bird	Yellowhammer	Brentwood	TQ5993	1	2020
Essex Birdwatching Society	<i>Emberiza citrinella</i>	bird	Yellowhammer	Thorndon Park North	TQ6091	3	2020

Essex Birdwatching Society	<i>Emberiza citrinella</i>	bird	Yellowhammer	Thorndon CP (South)	TQ6290	7	2018
Essex Birdwatching Society	<i>Emberiza citrinella</i>	bird	Yellowhammer	Thorndon CP	TQ6091	4	2018
Essex Birdwatching Society	<i>Emberiza citrinella</i>	bird	Yellowhammer	Codham Hall	TQ5888	1	2013
Essex Birdwatching Society	<i>Emberiza citrinella</i>	bird	Yellowhammer	Thorndon Park South	TQ6290	14	2020
Essex Birdwatching Society	<i>Emberiza citrinella</i>	bird	Yellowhammer	Thorndon CP North	TQ6091	7	2019
Essex Birdwatching Society	<i>Emberiza citrinella</i>	bird	Yellowhammer	Thorndon CP South	TQ6290	21	2019
Essex Birdwatching Society	<i>Emberiza citrinella</i>	bird	Yellowhammer	Thorndon CP (North)	TQ6091	10	2018
Essex Birdwatching Society	<i>Emberiza citrinella</i>	bird	Yellowhammer	Mobile-TQ6392	TQ6392	1	2014
Essex Birdwatching Society	<i>Emberiza schoeniclus</i>	bird	Reed Bunting	Brentwood, Brook Street catchment pool	TQ6093	1	2015
Essex Birdwatching Society	<i>Emberiza schoeniclus</i>	bird	Reed Bunting	Thorndon Park South	TQ6290	7	2020
Essex Birdwatching Society	<i>Emberiza schoeniclus</i>	bird	Reed Bunting	Thorndon CP North	TQ6091	2	2019
Essex Birdwatching Society	<i>Emberiza schoeniclus</i>	bird	Reed Bunting	Thorndon CP (North)	TQ6091	1	2018
Essex Birdwatching Society	<i>Emberiza schoeniclus</i>	bird	Reed Bunting	Thorndon Park North	TQ6091	2	2020
Essex Birdwatching Society	<i>Emberiza schoeniclus</i>	bird	Reed Bunting	Thorndon CP (South)	TQ6290	1	2018
Essex Field Club	<i>Emmelina monodactyla</i>	insect - moth	Common Plume	BRENTWOOD - THORNDON COUNTRY PARK NORTH	TQ612913	1	2009
Essex Field Club	<i>Emmelina monodactyla</i>	insect - moth	Common Plume	Thorndon Park Forest	TQ608912	1	1985
Essex Field Club	<i>Emmelina monodactyla</i>	insect - moth	Common Plume	Great Warley	TQ589917	1	2014
Essex Field Club	<i>Emmelina monodactyla</i>	insect - moth	Common Plume	Thorndon Country Park North	TQ605913	2	2009
Essex Field Club	<i>Empis livida</i>	insect - true fly (Diptera)		Thorndon Park North	TQ6190	1	1987
Essex Field Club	<i>Empis longipes</i>	insect - true fly (Diptera)		Warley Place	TQ583910	1	1990
Essex Field Club	<i>Empis lutea</i>	insect - true fly (Diptera)		Thorndon Park	TQ613904	1	1984
Essex Field Club	<i>Empis nigratarsis</i>	insect - true fly (Diptera)		Thorndon Park, Mill Wood	TQ6289	1	1994
Essex Field Club	<i>Empis nuntia</i>	insect - true fly (Diptera)		Thorndon Park	TQ620915	1	1977

Essex Field Club	<i>Empis praevia</i>	insect - true fly (Diptera)		Brentwood (conifer plantation)	TQ630938	1	2006
Essex Field Club	<i>Empis praevia</i>	insect - true fly (Diptera)		Thorndon Park	TQ620915	1	1977
Essex Field Club	<i>Empis tessellata</i>	insect - true fly (Diptera)		Brentwood (conifer plantation)	TQ630938	2	2006
Essex Field Club	<i>Empis trigramma</i>	insect - true fly (Diptera)		Thorndon Park	TQ6289	1	1994
Essex Field Club	<i>Enallagma cyathigerum</i>	insect - dragonfly (Odonata)	Common Blue Damselfly	Essex	TQ613897	1	2000
Essex Field Club	<i>Enallagma cyathigerum</i>	insect - dragonfly (Odonata)	Common Blue Damselfly	Essex	TQ587937	1	2000
Essex Field Club	<i>Enallagma cyathigerum</i>	insect - dragonfly (Odonata)	Common Blue Damselfly	Thorndon CP: Childerditch Common	TQ609906	2	2011
Essex Field Club	<i>Enallagma cyathigerum</i>	insect - dragonfly (Odonata)	Common Blue Damselfly	Essex	TQ627899	1	2000
Essex Field Club	<i>Enallagma cyathigerum</i>	insect - dragonfly (Odonata)	Common Blue Damselfly	Essex	TQ600934	1	2000
Essex Field Club	<i>Enallagma cyathigerum</i>	insect - dragonfly (Odonata)	Common Blue Damselfly	Essex	TQ587914	1	2000
Essex Field Club	<i>Enallagma cyathigerum</i>	insect - dragonfly (Odonata)	Common Blue Damselfly	Thorndon Park Forest	TQ608912	1	1984
Essex Field Club	<i>Enallagma cyathigerum</i>	insect - dragonfly (Odonata)	Common Blue Damselfly	Essex	TQ627900	1	2000
Essex Field Club	<i>Endotricha flammealis</i>	insect - moth	a moth	Great Warley	TQ589917	2	2013
Essex Field Club	<i>Endotricha flammealis</i>	insect - moth	a moth	Great Warley: CM13 3AG	TQ589917	1	2016
Essex Field Club	<i>Endrosis sarcitrella</i>	insect - moth	White-shouldered House-moth	Thorndon Park Forest	TQ608912	1	1985
Essex Field Club	<i>Ennomos alniaria</i>	insect - moth	Canary-shouldered Thorn	Thorndon Country Park, Brentwood	TQ605910	1	1973
Essex Field Club	<i>Ennomos alniaria</i>	insect - moth	Canary-shouldered Thorn	Thorndon Park, nr Brentwood	TQ605910	1	1974
Essex Field Club	<i>Ennomos alniaria</i>	insect - moth	Canary-shouldered Thorn	Ingrave, nr Brentwood	TQ623922	1	1960
Essex Field Club	<i>Ennomos autumnaria</i>	insect - moth	Large Thorn	Thorndon Park	TQ6091	1	1973
Essex Field Club	<i>Ennomos autumnaria</i>	insect - moth	Large Thorn	TQ6091	TQ6091	1	1974
Essex Field Club	<i>Ennomos autumnaria</i>	insect - moth	Large Thorn	Ingrave, nr Brentwood	TQ623922	1	1960
Essex Field Club	<i>Ennomos erosaria</i>	insect - moth	September Thorn	Thorndon Park, nr Brentwood	TQ605910	1	1974
Essex Field Club	<i>Ennomos erosaria</i>	insect - moth	September Thorn	Ingrave, nr Brentwood	TQ623922	1	1970
Essex Field Club	<i>Ennomos erosaria</i>	insect - moth	September Thorn	Thorndon Country Park, Brentwood	TQ605910	1	1973
Essex Field Club	<i>Ennomos fuscantaria</i>	insect - moth	Dusky Thorn	Thorndon Country Park, Brentwood	TQ605910	1	1973
Essex Field Club	<i>Ennomos fuscantaria</i>	insect - moth	Dusky Thorn	Thorndon Park, nr Brentwood	TQ605910	1	1974
Essex Field Club	<i>Ennomos fuscantaria</i>	insect - moth	Dusky Thorn	Ingrave, nr Brentwood	TQ623922	1	1960

Essex Field Club	<i>Ennomos quercinaria</i>	insect - moth	August Thorn	Thorndon Park,nr Brentwood	TQ605910	1	1974
Essex Field Club	<i>Ennomos quercinaria</i>	insect - moth	August Thorn	Thorndon Country Park,Brentwood	TQ605910	1	1973
Essex Field Club	<i>Enoplognatha latimana</i>	spider (Araneae)		Thorndon Park North	TQ607906	2	1987
Essex Field Club	<i>Enoplognatha ovata sens. str.</i>	spider (Araneae)		Holdens Wood, Warley	TQ5991	2	1998
Essex Field Club	<i>Enoplognatha ovata sens. str.</i>	spider (Araneae)		Thorndon Park North,Childerditch Wood	TQ611907	1	1989
Essex Field Club	<i>Enoplognatha ovata sens. str.</i>	spider (Araneae)		Friern Manor Wood	TQ6489	2	1998
Essex Field Club	<i>Enoplognatha ovata sens. str.</i>	spider (Araneae)		Thorndon Park North	TQ6190	2	1991
Essex Field Club	<i>Enoplognatha ovata sens. str.</i>	spider (Araneae)		Thorndon Park North	TQ611908	2	1988
Essex Field Club	<i>Enoplognatha ovata sens. str.</i>	spider (Araneae)		Thorndon Park North	TQ605907	2	1987
Essex Field Club	<i>Enoplognatha ovata sens. str.</i>	spider (Araneae)		Hoddens Wood,Warley	TQ5991	1	1998
Essex Field Club	<i>Enoplognatha ovata sens. str.</i>	spider (Araneae)		Thorndon Park North, Childerditch Wood	TQ611907	1	1989
Essex Field Club	<i>Enoplognatha ovata sens. str.</i>	spider (Araneae)		Thorndon Park North	TQ616914	2	1987
Essex Field Club	<i>Enoplognatha ovata sens. str.</i>	spider (Araneae)		Thorndon Park North	TQ608908	3	1988
Essex Field Club	<i>Enoplognatha thoracica</i>	spider (Araneae)		Holdens Wood, Warley	TQ5991	1	1998
Essex Field Club	<i>Enoplognatha thoracica</i>	spider (Araneae)		Hoddens Wood,Warley	TQ5991	1	1998
Essex Field Club	<i>Entelecara acuminata</i>	spider (Araneae)		Thorndon Park North (DECID WOODS)	TQ608908	1	1987
Essex Field Club	<i>Entelecara acuminata</i>	spider (Araneae)		Thorndon Park North	TQ608908	1	1987
Essex Field Club	<i>Entelecara acuminata</i>	spider (Araneae)		Warley Place	TQ583909	3	1999
Essex Field Club	<i>Entelecara acuminata</i>	spider (Araneae)		Thorndon Park North	TQ6190	2	1991
Essex Field Club	<i>Entoloma rhodopolium</i>	fungus		Thorndon Country Park S: N part	TQ6290	1	2011
Essex Field Club	<i>Ephemerum minutissimum</i>	moss	Minute Earth-moss	Ingrave, Hall Wood	TQ6393	2	1988
Essex Field Club	<i>Epilobium ciliatum</i>	flowering plant	American Willowherb	Brentwood: A127 and Little Warley Hall Lane	TQ6088	1	2014
Essex Field Club	<i>Epilobium ciliatum</i>	flowering plant	American Willowherb	Childerditch industrial estate (Centre TQ608896)	TQ6089	1	2015
Essex Field Club	<i>Epilobium ciliatum</i>	flowering plant	American Willowherb	Brentwood, Warley Place	TQ5891	1	2016
Essex Field Club	<i>Epilobium ciliatum</i>	flowering plant	American Willowherb	Brentwood: West Horndon	TQ6288	1	2015

Essex Field Club	<i>Epilobium ciliatum</i>	flowering plant	American Willowherb	Brentwood Central	TQ5993	1	2009
Essex Field Club	<i>Epilobium ciliatum</i>	flowering plant	American Willowherb	Brentwood: Great Warley Hall	TQ5988	1	2013
Essex Field Club	<i>Epilobium ciliatum</i>	flowering plant	American Willowherb	Brentwood C.P., Thorndon Country Park	TQ6091	1	2017
Essex Field Club	<i>Epilobium ciliatum</i>	flowering plant	American Willowherb	Brentwood: A128 and east of West Horndon	TQ6388	1	2016
Essex Field Club	<i>Epilobium ciliatum</i>	flowering plant	American Willowherb	Cranham NNE	TQ5888	1	2005
Essex Field Club	<i>Epilobium ciliatum</i>	flowering plant	American Willowherb	Brentwood: A127 and Childerditch Lane south	TQ6188	1	2015
Essex Field Club	<i>Epilobium ciliatum</i>	flowering plant	American Willowherb	Childerditch	TQ6190	1	1996
Essex Field Club	<i>Epilobium ciliatum</i>	flowering plant	American Willowherb	Brentwood, Hart's Wood	TQ6092	1	2018
Essex Field Club	<i>Epilobium ciliatum</i>	flowering plant	American Willowherb	Brentwood: Little Warley Hall Lane and Childerditch	TQ6089	1	2015
Essex Field Club	<i>Epilobium ciliatum</i>	flowering plant	American Willowherb	Brentwood C.P., Thorndon Country Park	TQ6190	1	2017
Essex Field Club	<i>Epilobium ciliatum</i>	flowering plant	American Willowherb	Brentwood: Great Warley	TQ5890	1	2014
Essex Field Club	<i>Epilobium ciliatum</i>	flowering plant	American Willowherb	Great Warley, St Mary the Virgin churchyard	TQ5889	1	1983
Essex Field Club	<i>Epilobium ciliatum</i>	flowering plant	American Willowherb	All Saints, East Horndon	TQ6389	1	2005
Essex Field Club	<i>Epilobium hirsutum</i>	flowering plant	Great Willowherb	Brentwood C.P., Thorndon Country Park	TQ6190	1	2017
Essex Field Club	<i>Epilobium hirsutum</i>	flowering plant	Great Willowherb	Brentwood: Great Warley Hall	TQ5988	1	2013
Essex Field Club	<i>Epilobium hirsutum</i>	flowering plant	Great Willowherb	Brentwood, green lane	TQ6489	1	1980
Essex Field Club	<i>Epilobium hirsutum</i>	flowering plant	Great Willowherb	Dunton Hills (golf course)	TQ6488	1	2016
Essex Field Club	<i>Epilobium hirsutum</i>	flowering plant	Great Willowherb	Brentwood C.P., Thorndon Country Park	TQ6090	1	2017
Essex Field Club	<i>Epilobium hirsutum</i>	flowering plant	Great Willowherb	Brentwood: A127 and Little Warley Hall Lane	TQ6088	1	2014
Essex Field Club	<i>Epilobium hirsutum</i>	flowering plant	Great Willowherb	Brentwood, Essex (TQ6389)	TQ6389	1	2018
Essex Field Club	<i>Epilobium hirsutum</i>	flowering plant	Great Willowherb	Childerditch industrial estate (Centre TQ608896)	TQ6089	1	2015
Essex Field Club	<i>Epilobium hirsutum</i>	flowering plant	Great Willowherb	Brentwood C.P., Herongate	TQ6490	1	2017
Essex Field Club	<i>Epilobium hirsutum</i>	flowering plant	Great Willowherb	Brentwood, West Horndon	TQ6188	1	2009
Essex Field Club	<i>Epilobium hirsutum</i>	flowering plant	Great Willowherb	Warley Hospital	TQ5992	1	2010
Essex Field Club	<i>Epilobium hirsutum</i>	flowering plant	Great Willowherb	Brentwood, Clement's Wood & housing estate	TQ5892	1	2013
Essex Field Club	<i>Epilobium hirsutum</i>	flowering plant	Great Willowherb	Brentwood: West Horndon	TQ6288	1	2015
Essex Field Club	<i>Epilobium hirsutum</i>	flowering plant	Great Willowherb	All Saints, East Horndon	TQ6389	1	2005
Essex Field Club	<i>Epilobium hirsutum</i>	flowering plant	Great Willowherb	Brentwood, Warley Place	TQ5891	1	2016
Essex Field Club	<i>Epilobium hirsutum</i>	flowering plant	Great Willowherb	Thorndon Country Park S: SE part	TQ6389	1	2010
Essex Field Club	<i>Epilobium hirsutum</i>	flowering plant	Great Willowherb	Brentwood C.P., Warley Common	TQ5990	1	2018

Essex Field Club	<i>Epilobium hirsutum</i>	flowering plant	Great Willowherb	Brentwood: Hole Farm and St Mary the Virgin	TQ5889	1	2014
Essex Field Club	<i>Epilobium hirsutum</i>	flowering plant	Great Willowherb	Brentwood, Hart's Wood	TQ6092	2	2018
Essex Field Club	<i>Epilobium hirsutum</i>	flowering plant	Great Willowherb	Moor Lane	TQ582882	1	1985
Essex Field Club	<i>Epilobium hirsutum</i>	flowering plant	Great Willowherb	Brentwood C.P., Thorndon Country Park	TQ6091	1	2017
Essex Field Club	<i>Epilobium hirsutum</i>	flowering plant	Great Willowherb	Brentwood: A128 and east of West Horndon	TQ6388	1	2016
Essex Field Club	<i>Epilobium hirsutum</i>	flowering plant	Great Willowherb	Brentwood, Essex (TQ6488)	TQ6488	2	2019
Essex Field Club	<i>Epilobium hirsutum</i>	flowering plant	Great Willowherb	Cranham NNE	TQ5888	1	2005
Essex Field Club	<i>Epilobium hirsutum</i>	flowering plant	Great Willowherb	Brentwood C.P., Little Burstead, Long Shaw	TQ6493	1	2017
Essex Field Club	<i>Epilobium hirsutum</i>	flowering plant	Great Willowherb	Brentwood: A127 and Childerditch Lane south	TQ6188	1	2015
Essex Field Club	<i>Epilobium hirsutum</i>	flowering plant	Great Willowherb	West Horndon, Brentwood, Essex (TQ6489)	TQ6489	2	2019
Essex Field Club	<i>Epilobium hirsutum</i>	flowering plant	Great Willowherb	Brentwood, Essex (TQ6388)	TQ6388	2	2019
Essex Field Club	<i>Epilobium hirsutum</i>	flowering plant	Great Willowherb	Childerditch	TQ6190	1	1996
Essex Field Club	<i>Epilobium hirsutum</i>	flowering plant	Great Willowherb	Brentwood C.P., Great Warley, Warley Place	TQ5890	1	2014
Essex Field Club	<i>Epilobium hirsutum</i>	flowering plant	Great Willowherb	Brentwood, West Horndon	TQ6288	1	2008
Essex Field Club	<i>Epilobium hirsutum</i>	flowering plant	Great Willowherb	Thorndon Country Park S: SW part	TQ6289	1	2010
Essex Field Club	<i>Epilobium hirsutum</i>	flowering plant	Great Willowherb	Brentwood Central	TQ5993	1	2009
Essex Field Club	<i>Epilobium hirsutum</i>	flowering plant	Great Willowherb	Brentwood: Little Warley Hall Lane and Childerditch	TQ6089	1	2015
Essex Field Club	<i>Epilobium hirsutum</i>	flowering plant	Great Willowherb	Brentwood, Little Warley, St Peters churchyard	TQ6088	1	1983
Essex Field Club	<i>Epilobium hirsutum</i>	flowering plant	Great Willowherb	Thorndon Country Park S: N part	TQ6290	1	2010
Essex Field Club	<i>Epilobium montanum</i>	flowering plant	Broad-leaved Willowherb	Brentwood C.P., Warley Gap	TQ5991	1	2018
Essex Field Club	<i>Epilobium montanum</i>	flowering plant	Broad-leaved Willowherb	Brentwood: Great Warley	TQ5890	1	2014
Essex Field Club	<i>Epilobium montanum</i>	flowering plant	Broad-leaved Willowherb	Brentwood C.P., Great Warley, Warley Place	TQ5890	1	2014
Essex Field Club	<i>Epilobium montanum</i>	flowering plant	Broad-leaved Willowherb	Thorndon Country Park S: SW part	TQ6289	1	2015
Essex Field Club	<i>Epilobium montanum</i>	flowering plant	Broad-leaved Willowherb	Brentwood: A127 and Childerditch Lane south	TQ6188	1	2015
Essex Field Club	<i>Epilobium montanum</i>	flowering plant	Broad-leaved Willowherb	Chindits :Lane area	TQ5992	1	2010
Essex Field Club	<i>Epilobium montanum</i>	flowering plant	Broad-leaved Willowherb	Brentwood, Clement's Wood & housing estate	TQ5892	1	2013
Essex Field Club	<i>Epilobium montanum</i>	flowering plant	Broad-leaved Willowherb	Brentwood: West Horndon	TQ6288	1	2015

Essex Field Club	<i>Epilobium montanum</i>	flowering plant	Broad-leaved Willowherb	Brentwood C.P., Warley Place, Great Warley.	TQ5891	1	2014
Essex Field Club	<i>Epilobium montanum</i>	flowering plant	Broad-leaved Willowherb	Brentwood: Great Warley Hall	TQ5988	1	2013
Essex Field Club	<i>Epilobium montanum</i>	flowering plant	Broad-leaved Willowherb	Brentwood C.P., Thorndon Country Park	TQ6091	1	2017
Essex Field Club	<i>Epilobium montanum</i>	flowering plant	Broad-leaved Willowherb	Brentwood: A127 and Little Warley Hall Lane	TQ6088	1	2014
Essex Field Club	<i>Epilobium montanum</i>	flowering plant	Broad-leaved Willowherb	Cranham NNE	TQ5888	1	2005
Essex Field Club	<i>Epilobium montanum</i>	flowering plant	Broad-leaved Willowherb	Brentwood, West Horndon	TQ6288	1	2008
Essex Field Club	<i>Epilobium montanum</i>	flowering plant	Broad-leaved Willowherb	Childerditch industrial estate (Centre TQ608896)	TQ6089	1	2015
Essex Field Club	<i>Epilobium montanum</i>	flowering plant	Broad-leaved Willowherb	Brentwood Central	TQ5993	1	2009
Essex Field Club	<i>Epilobium montanum</i>	flowering plant	Broad-leaved Willowherb	Brentwood: Hole Farm and St Mary the Virgin	TQ5889	1	2014
Essex Field Club	<i>Epilobium obscurum</i>	flowering plant	Short-fruited Willowherb	Brentwood, Essex (TQ6388)	TQ6388	1	2018
Essex Field Club	<i>Epilobium obscurum</i>	flowering plant	Short-fruited Willowherb	Brentwood: West Horndon	TQ6288	1	2015
Essex Field Club	<i>Epilobium obscurum</i>	flowering plant	Short-fruited Willowherb	Brentwood, Essex (TQ6488)	TQ6488	1	2018
Essex Field Club	<i>Epilobium obscurum</i>	flowering plant	Short-fruited Willowherb	Brentwood C.P., Great Warley, Warley Place	TQ5890	1	2016
Essex Field Club	<i>Epilobium obscurum</i>	flowering plant	Short-fruited Willowherb	West Horndon, Brentwood, Essex (TQ6489)	TQ6489	1	2018
Essex Field Club	<i>Epilobium obscurum</i>	flowering plant	Short-fruited Willowherb	Brentwood: Great Warley Hall	TQ5988	1	2013
Essex Field Club	<i>Epilobium parviflorum</i>	flowering plant	Hoary Willowherb	Brentwood: A127 and Childerditch Lane south	TQ6188	1	2015
Essex Field Club	<i>Epilobium parviflorum</i>	flowering plant	Hoary Willowherb	Brentwood C.P., Thorndon Country Park	TQ6090	1	2017
Essex Field Club	<i>Epilobium parviflorum</i>	flowering plant	Hoary Willowherb	Brentwood: West Horndon	TQ6288	1	2015
Essex Field Club	<i>Epilobium parviflorum</i>	flowering plant	Hoary Willowherb	Brentwood, Essex (TQ6488)	TQ6488	1	2018
Essex Field Club	<i>Epilobium parviflorum</i>	flowering plant	Hoary Willowherb	All Saints, East Horndon	TQ6389	1	2005
Essex Field Club	<i>Epilobium parviflorum</i>	flowering plant	Hoary Willowherb	Brentwood: Hole Farm and St Mary the Virgin	TQ5889	1	2014
Essex Field Club	<i>Epilobium parviflorum</i>	flowering plant	Hoary Willowherb	Brentwood, Essex (TQ6388)	TQ6388	2	2019
Essex Field Club	<i>Epilobium parviflorum</i>	flowering plant	Hoary Willowherb	Brentwood: Great Warley	TQ5890	1	2014
Essex Field Club	<i>Epilobium parviflorum</i>	flowering plant	Hoary Willowherb	Brentwood C.P., Warley Place, Great Warley.	TQ5891	1	2014
Essex Field Club	<i>Epilobium parviflorum</i>	flowering plant	Hoary Willowherb	West Horndon, Brentwood, Essex (TQ6489)	TQ6489	1	2018
Essex Field Club	<i>Epilobium parviflorum</i>	flowering plant	Hoary Willowherb	Brentwood: A127 and Little Warley Hall Lane	TQ6088	1	2014
Essex Field Club	<i>Epilobium parviflorum</i>	flowering plant	Hoary Willowherb	Brentwood C.P., Thorndon Country Park	TQ6091	1	2017
Essex Field Club	<i>Epilobium parviflorum</i>	flowering plant	Hoary Willowherb	Childerditch industrial estate (Centre TQ608896)	TQ6089	1	2015

Essex Field Club	<i>Epilobium parviflorum</i>	flowering plant	Hoary Willowherb	Brentwood, Hart's Wood	TQ6092	1	2018
Essex Field Club	<i>Epilobium parviflorum</i>	flowering plant	Hoary Willowherb	Brentwood C.P., Great Warley, Warley Place	TQ5890	1	2014
Essex Field Club	<i>Epilobium parviflorum</i>	flowering plant	Hoary Willowherb	Brentwood: Little Warley Hall Lane and Childerditch	TQ6089	1	2015
Essex Field Club	<i>Epilobium parviflorum</i>	flowering plant	Hoary Willowherb	Brentwood, Essex (TQ6389)	TQ6389	1	2018
Essex Field Club	<i>Epilobium parviflorum</i>	flowering plant	Hoary Willowherb	Brentwood: Great Warley Hall	TQ5988	1	2013
Essex Field Club	<i>Epilobium parviflorum</i>	flowering plant	Hoary Willowherb	Brentwood Central	TQ5993	1	2009
Essex Field Club	<i>Epilobium parviflorum</i>	flowering plant	Hoary Willowherb	Brentwood: A128 and east of West Horndon	TQ6388	1	2016
Essex Field Club	<i>Epilobium parviflorum</i>	flowering plant	Hoary Willowherb	Brentwood C.P., Warley Gap	TQ5991	1	2018
Essex Field Club	<i>Epilobium parviflorum</i>	flowering plant	Hoary Willowherb	Cranham NNE	TQ5888	1	2006
Essex Field Club	<i>Epilobium roseum</i>	flowering plant	Pale Willowherb	Brentwood: A127 and Little Warley Hall Lane	TQ6088	1	2014
Essex Field Club	<i>Epilobium roseum</i>	flowering plant	Pale Willowherb	Brentwood Central	TQ5993	1	2010
Essex Field Club	<i>Epilobium tetragonum</i>	flowering plant	Square-stalked Willowherb	Brentwood Central	TQ5993	1	2009
Essex Field Club	<i>Epilobium tetragonum</i>	flowering plant	Square-stalked Willowherb	Brentwood: Hole Farm and St Mary the Virgin	TQ5889	1	2014
Essex Field Club	<i>Epilobium tetragonum</i>	flowering plant	Square-stalked Willowherb	West Horndon, Brentwood, Essex (TQ6489)	TQ6489	2	2019
Essex Field Club	<i>Epilobium tetragonum</i>	flowering plant	Square-stalked Willowherb	Brentwood C.P., Warley Gap	TQ5991	1	2018
Essex Field Club	<i>Epilobium tetragonum</i>	flowering plant	Square-stalked Willowherb	Brentwood: Great Warley	TQ5890	1	2014
Essex Field Club	<i>Epilobium tetragonum</i>	flowering plant	Square-stalked Willowherb	Dunton Hills (golf course)	TQ6488	1	2016
Essex Field Club	<i>Epilobium tetragonum</i>	flowering plant	Square-stalked Willowherb	Brentwood: A127 and Little Warley Hall Lane	TQ6088	1	2014
Essex Field Club	<i>Epilobium tetragonum</i>	flowering plant	Square-stalked Willowherb	Childerditch industrial estate (Centre TQ608896)	TQ6089	1	2015
Essex Field Club	<i>Epilobium tetragonum</i>	flowering plant	Square-stalked Willowherb	Brentwood, Ingrave, churchyard	TQ6291	1	2016
Essex Field Club	<i>Epilobium tetragonum</i>	flowering plant	Square-stalked Willowherb	Brentwood: Little Warley Hall Lane and Childerditch	TQ6089	1	2015
Essex Field Club	<i>Epilobium tetragonum</i>	flowering plant	Square-stalked Willowherb	Brentwood C.P., Warley Place, Great Warley.	TQ5891	1	2014
Essex Field Club	<i>Epilobium tetragonum</i>	flowering plant	Square-stalked Willowherb	Brentwood: Great Warley Hall	TQ5988	1	2013
Essex Field Club	<i>Epilobium tetragonum</i>	flowering plant	Square-stalked Willowherb	Thorndon Country Park S: SW part	TQ6289	1	2010
Essex Field Club	<i>Epilobium tetragonum</i>	flowering plant	Square-stalked Willowherb	All Saints, East Horndon	TQ6389	1	2005
Essex Field Club	<i>Epilobium tetragonum</i>	flowering plant	Square-stalked Willowherb	Brentwood: A128 and east of West Horndon	TQ6388	1	2016
Essex Field Club	<i>Epilobium tetragonum</i>	flowering plant	Square-stalked Willowherb	Cranham NNE	TQ5888	1	2005
Essex Field Club	<i>Epilobium tetragonum</i>	flowering plant	Square-stalked Willowherb	Brentwood: A127 and Childerditch Lane south	TQ6188	1	2015
Essex Field Club	<i>Epilobium tetragonum</i>	flowering plant	Square-stalked Willowherb	Brentwood: West Horndon	TQ6288	1	2015

Essex Field Club	<i>Epilobium x aggregatum</i>	flowering plant	E. montanum x obscurum	Brentwood C.P., Warley Place, Great Warley.	TQ5891	1	2016
Essex Field Club	<i>Epilobium x aggregatum</i>	flowering plant	E. montanum x obscurum	Brentwood C.P., Great Warley, Warley Place	TQ5890	1	2016
Essex Field Club	<i>Epinotia bilunana</i>	insect - moth	a moth	Thorndon Country Park North (mixed wood)	TQ605913	1	2010
Essex Field Club	<i>Epinotia bilunana</i>	insect - moth	a moth	BRENTWOOD - THORNDON COUNTRY PARK NORTH	TQ612913	2	2013
Essex Field Club	<i>Epinotia bilunana</i>	insect - moth	a moth	Thorndon Country Park North, Little Warley Common (mixed wood)	TQ605912	1	2010
Essex Field Club	<i>Epinotia bilunana</i>	insect - moth	a moth	Thorndon Country Park North	TQ605913	1	2009
Essex Field Club	<i>Epinotia demarniana</i>	insect - moth	a moth	Thorndon Country Park North, Little Warley Common (mixed wood)	TQ605912	1	2010
Essex Field Club	<i>Epinotia demarniana</i>	insect - moth	a moth	BRENTWOOD - THORNDON COUNTRY PARK NORTH	TQ612913	2	2013
Essex Field Club	<i>Epinotia demarniana</i>	insect - moth	a moth	Thorndon Country Park North	TQ605913	1	2009
Essex Field Club	<i>Epinotia immundana</i>	insect - moth	a moth	Thorndon Country Park North (mixed wood)	TQ605913	1	2010
Essex Field Club	<i>Epinotia immundana</i>	insect - moth	a moth	Brentwood - near Little Warley Common, Thorndon Country Park Nth	TQ605912	1	2010
Essex Field Club	<i>Epinotia immundana</i>	insect - moth	a moth	Thorndon Country Park North, Little Warley Common (mixed wood)	TQ605912	1	2010
Essex Field Club	<i>Epinotia immundana</i>	insect - moth	a moth	BRENTWOOD - THORNDON COUNTRY PARK NORTH	TQ612913	1	2011
Essex Field Club	<i>Epinotia nisella</i>	insect - moth	a moth	Brentwood - near Little Warley Common, Thorndon Country Park Nth	TQ605912	1	2010
Essex Field Club	<i>Epinotia nisella</i>	insect - moth	a moth	Thorndon Country Park North, Little Warley Common (mixed wood)	TQ605912	1	2010
Essex Field Club	<i>Epinotia ramella</i>	insect - moth	a moth	Brentwood - near Little Warley Common, Thorndon Country Park Nth	TQ605912	1	2010
Essex Field Club	<i>Epinotia ramella</i>	insect - moth	a moth	Thorndon Country Park North, Little Warley Common (mixed wood)	TQ605912	1	2010
Essex Field Club	<i>Epinotia rubiginosana</i>	insect - moth	a moth	Brentwood - near Little Warley Common, Thorndon Country Park Nth	TQ605912	1	2010

Essex Field Club	<i>Epinotia rubiginosana</i>	insect - moth	a moth	Thorndon Country Park North, Little Warley Common (mixed wood)	TQ605912	1	2010
Essex Field Club	<i>Epione repandaria</i>	insect - moth	Bordered Beauty	Thorndon Country Park, Brentwood	TQ605910	1	1973
Essex Field Club	<i>Epione repandaria</i>	insect - moth	Bordered Beauty	Thorndon Park, nr Brentwood	TQ605910	1	1974
Essex Field Club	<i>Epione repandaria</i>	insect - moth	Bordered Beauty	Ingrave, nr Brentwood	TQ623922	1	1968
Essex Field Club	<i>Epipactis helleborine</i>	flowering plant	Broad-leaved Helleborine	Brentwood Central	TQ5993	1	2009
Essex Field Club	<i>Epiphyas postvittana</i>	insect - moth	Light Brown Apple Moth	Great Warley	TQ589917	5	2014
Essex Field Club	<i>Epiphyas postvittana</i>	insect - moth	Light Brown Apple Moth	BRENTWOOD - THORNDON COUNTRY PARK NORTH	TQ612913	1	2011
Essex Field Club	<i>Epirrhoe alternata</i>	insect - moth	Common Carpet	Thorndon CP: The Deer Park	TQ614911	1	2013
Essex Field Club	<i>Epirrhoe alternata</i>	insect - moth	Common Carpet	Thorndon Country Park North, Little Warley Common (mixed wood)	TQ605912	1	2010
Essex Field Club	<i>Epirrhoe alternata</i>	insect - moth	Common Carpet	Ingrave, nr Brentwood	TQ623922	1	1960
Essex Field Club	<i>Epirrhoe alternata</i>	insect - moth	Common Carpet	Thorndon Park, nr Brentwood	TQ605910	1	1974
Essex Field Club	<i>Epirrhoe alternata</i>	insect - moth	Common Carpet	Great Warley	TQ589917	2	2013
Essex Field Club	<i>Epirrhoe alternata</i>	insect - moth	Common Carpet	Thorndon Park, Childerditch Street	TQ612907	1	1979
Essex Field Club	<i>Epirrhoe alternata</i>	insect - moth	Common Carpet	Brentwood - near Little Warley Common, Thorndon Country Park Nth	TQ605912	1	2010
Essex Field Club	<i>Epirrhoe alternata</i>	insect - moth	Common Carpet	Thorndon Country Park, Brentwood	TQ605910	1	1973
Essex Field Club	<i>Epirrhoe alternata</i>	insect - moth	Common Carpet	Thorndon Country Park North (mixed wood)	TQ605913	1	2010
Essex Field Club	<i>Epirrhoe alternata</i>	insect - moth	Common Carpet	Great Warley: CM13 3AG	TQ589917	1	2016
Essex Field Club	<i>Epirrhoe alternata</i>	insect - moth	Common Carpet	Thorndon Park, Childerditch Street	TQ614903	1	1974
Essex Field Club	<i>Epirrhoe alternata</i>	insect - moth	Common Carpet	BRENTWOOD - THORNDON COUNTRY PARK NORTH	TQ612913	2	2013
Essex Field Club	<i>Epirrhoe rivata</i>	insect - moth	Wood Carpet	Ingrave, nr Brentwood	TQ623922	1	1960
Essex Field Club	<i>Epirrita dilutata</i>	insect - moth	November Moth	Thorndon Park, nr Brentwood	TQ605910	1	1974
Essex Field Club	<i>Epirrita dilutata</i>	insect - moth	November Moth	Ingrave, nr Brentwood	TQ623922	1	1960
Essex Field Club	<i>Epirrita dilutata</i>	insect - moth	November Moth	Thorndon Country Park, Brentwood	TQ605910	1	1973
Essex Field Club	<i>Episinus angulatus</i>	spider (Araneae)		Thorndon Park North	TQ610907	2	1986
Essex Field Club	<i>Episinus angulatus</i>	spider (Araneae)		Jury Hill, Childerditch	TQ6189	1	1998
Essex Field Club	<i>Episinus angulatus</i>	spider (Araneae)		Hall Wood Ingrave	TQ6393	1	1998
Essex Field Club	<i>Episinus angulatus</i>	spider (Araneae)		Thorndon Park North	TQ616914	2	1987
Essex Field Club	<i>Episinus angulatus</i>	spider (Araneae)		Jury Hill, Childerditch	TQ6189	1	1998
Essex Field Club	<i>Episinus angulatus</i>	spider (Araneae)		Hall Wood, Ingrave	TQ6393	1	1998

Essex Field Club	<i>Epistrophe eligans</i>	insect - true fly (Diptera)	a hoverfly	Thorndon Country Park	TQ6190	1	1984
Essex Field Club	<i>Epistrophe eligans</i>	insect - true fly (Diptera)	a hoverfly	Barrack Wood	TQ6091	1	1984
Essex Field Club	<i>Epistrophe eligans</i>	insect - true fly (Diptera)	a hoverfly	Thorndon Park, Brentwood	TQ613905	1	1987
Essex Field Club	<i>Epistrophe eligans</i>	insect - true fly (Diptera)	a hoverfly	Thorndon Country Park	TQ6289	1	1990
Essex Field Club	<i>Epistrophe eligans</i>	insect - true fly (Diptera)	a hoverfly	Codham Hall Wood, West	TQ583887	1	1985
Essex Field Club	<i>Epistrophe eligans</i>	insect - true fly (Diptera)	a hoverfly	Warley Place	TQ583909	1	1999
Essex Field Club	<i>Epistrophe eligans</i>	insect - true fly (Diptera)	a hoverfly	Thorndon Country Park	TQ6389	1	1990
Essex Field Club	<i>Epistrophe grossulariae</i>	insect - true fly (Diptera)	a hoverfly	Thorndon Park	TQ613904	1	1984
Essex Field Club	<i>Epistrophe grossulariae</i>	insect - true fly (Diptera)	a hoverfly	Barrack Wood	TQ6091	1	1984
Essex Field Club	<i>Epistrophe grossulariae</i>	insect - true fly (Diptera)	a hoverfly	Thorndon Country Park	TQ6190	1	1988
Essex Field Club	<i>Episyrphus balteatus</i>	insect - true fly (Diptera)	a hoverfly	Jury Hill	TQ6189	1	1992
Essex Field Club	<i>Episyrphus balteatus</i>	insect - true fly (Diptera)	a hoverfly	Thorndon Park, Brentwood	TQ613905	1	1987
Essex Field Club	<i>Episyrphus balteatus</i>	insect - true fly (Diptera)	a hoverfly	Thorndon Park Country Park North	TQ6191	1	1988
Essex Field Club	<i>Episyrphus balteatus</i>	insect - true fly (Diptera)	a hoverfly	Thorndon Park Country Park North	TQ6091	1	1984
Essex Field Club	<i>Episyrphus balteatus</i>	insect - true fly (Diptera)	a hoverfly	Thorndon Park	TQ613904	1	1984
Essex Field Club	<i>Episyrphus balteatus</i>	insect - true fly (Diptera)	a hoverfly	Warley Ford	TQ596914	1	1999
Essex Field Club	<i>Episyrphus balteatus</i>	insect - true fly (Diptera)	a hoverfly	East Horndon, near Halfway House	TQ6389	1	1985
Essex Field Club	<i>Episyrphus balteatus</i>	insect - true fly (Diptera)	a hoverfly	Thorndon Park South	TQ6289	1	1985
Essex Field Club	<i>Episyrphus balteatus</i>	insect - true fly (Diptera)	a hoverfly	Thorndon Park Country Park North	TQ6190	1	1984
Essex Field Club	<i>Episyrphus balteatus</i>	insect - true fly (Diptera)	a hoverfly	Thorndon Park Country Park North	TQ6090	1	1984
Essex Field Club	<i>Episyrphus balteatus</i>	insect - true fly (Diptera)	a hoverfly	Warley Place	TQ583910	1	1990

Essex Field Club	<i>Epitrix pubescens</i>	insect - beetle (Coleoptera)		Warley Hall Wood	TQ601889	1	1984
Essex Bat Group	<i>Eptesicus serotinus</i>	terrestrial mammal	Serotine	Thorndon, Brentwood	TQ611905	2	2018
Essex Bat Group	<i>Eptesicus serotinus</i>	terrestrial mammal	Serotine	Thorndon, Brentwood	TQ624903	2	2018
Essex Bat Group	<i>Eptesicus serotinus</i>	terrestrial mammal	Serotine	Thorndon, Brentwood	TQ607906	2	2018
Essex Bat Group	<i>Eptesicus serotinus</i>	terrestrial mammal	Serotine	Warley Place, Brentwood	TQ584909	2	2018
Essex Field Club	<i>Eपुरaea aestiva</i>	insect - beetle (Coleoptera)		Thorndon Park, Childerditch	TQ613904	1	1983
Essex Field Club	<i>Eपुरaea limbata</i>	insect - beetle (Coleoptera)		Thorndon Park South	TQ632895	1	1983
Essex Field Club	<i>Equisetum arvense</i>	horsetail	Field Horsetail	Brentwood, Clement's Wood & housing estate	TQ5892	1	2013
Essex Field Club	<i>Equisetum arvense</i>	horsetail	Field Horsetail	Childerditch	TQ6190	1	1996
Essex Field Club	<i>Equisetum arvense</i>	horsetail	Field Horsetail	Brentwood C.P., Warley Common	TQ5990	1	2018
Essex Field Club	<i>Equisetum arvense</i>	horsetail	Field Horsetail	Brentwood: Great Warley Hall	TQ5988	1	2006
Essex Field Club	<i>Equisetum arvense</i>	horsetail	Field Horsetail	Brentwood: A127 and Little Warley Hall Lane	TQ6088	1	2014
Essex Field Club	<i>Equisetum arvense</i>	horsetail	Field Horsetail	Brentwood, West Horndon	TQ6288	1	2008
Essex Field Club	<i>Equisetum arvense</i>	horsetail	Field Horsetail	Cranham NNE	TQ5888	1	2005
Essex Field Club	<i>Equisetum arvense</i>	horsetail	Field Horsetail	Brentwood Central	TQ5993	1	2009
Essex Field Club	<i>Equisetum arvense</i>	horsetail	Field Horsetail	Brentwood: West Horndon	TQ6288	1	2015
Essex Field Club	<i>Equisetum arvense</i>	horsetail	Field Horsetail	Brentwood C.P., Thorndon Country Park	TQ6190	1	2017
Essex Field Club	<i>Equisetum arvense</i>	horsetail	Field Horsetail	Brentwood: A128 and east of West Horndon	TQ6388	1	2017
Essex Field Club	<i>Equisetum arvense</i>	horsetail	Field Horsetail	Brentwood: A127 and Childerditch Lane south	TQ6188	1	2015
Essex Field Club	<i>Equisetum arvense</i>	horsetail	Field Horsetail	Thorndon Country Park S: SW part	TQ6289	1	2010
Essex Field Club	<i>Equisetum fluviatile</i>	horsetail	Water Horsetail	Thorndon Country Park S: SW part	TQ6289	1	2010
Essex Field Club	<i>Equisetum fluviatile</i>	horsetail	Water Horsetail	Brentwood, Thorndon Park	TQ6191	1	1979
Essex Field Club	<i>Equisetum fluviatile</i>	horsetail	Water Horsetail	Thorndon Country Park S: N part	TQ6290	1	2010
Essex Field Club	<i>Equisetum palustre</i>	horsetail	Marsh Horsetail	Childerditch	TQ6190	1	1996
Essex Field Club	<i>Equisetum telmateia</i>	horsetail	Great Horsetail	Cranham NNE	TQ5888	1	2014
Essex Field Club	<i>Equisetum telmateia</i>	horsetail	Great Horsetail	Brentwood, Thorndon Park	TQ6191	1	1979
Essex Field Club	<i>Equisetum telmateia</i>	horsetail	Great Horsetail	Thorndon Country Park S: SW part	TQ6289	1	2002
Essex Field Club	<i>Equisetum telmateia</i>	horsetail	Great Horsetail	Brentwood: Hole Farm and St Mary the Virgin	TQ5889	1	2014
Essex Field Club	<i>Erannis defoliaria</i>	insect - moth	Mottled Umber	Thorndon Park, nr Brentwood	TQ605910	1	1974

Essex Field Club	<i>Erannis defoliaria</i>	insect - moth	Mottled Umber	Thorndon CP: Countryside Centre yard	TQ606914	1	2011
Essex Field Club	<i>Erannis defoliaria</i>	insect - moth	Mottled Umber	Ingrave,nr Brentwood	TQ623922	1	1960
Essex Field Club	<i>Erannis defoliaria</i>	insect - moth	Mottled Umber	Thorndon Park,Childerditch Street	TQ614903	1	1974
Essex Field Club	<i>Erannis defoliaria</i>	insect - moth	Mottled Umber	Thorndon Country Park,Brentwood	TQ605910	1	1973
Essex Field Club	<i>Erannis defoliaria</i>	insect - moth	Mottled Umber	Hutton	TQ618936	1	2011
Essex Field Club	<i>Eratigena duellica</i>	spider (Araneae)		Shenfield Common	TQ601933	2	1998
Essex Field Club	<i>Eremobia ochroleuca</i>	insect - moth	Dusky Sallow	Thorndon Park,nr Brentwood	TQ605910	1	1974
Essex Field Club	<i>Eremobia ochroleuca</i>	insect - moth	Dusky Sallow	Ingrave,nr Brentwood	TQ623922	1	1960
Essex Field Club	<i>Eremobia ochroleuca</i>	insect - moth	Dusky Sallow	Thorndon Country Park,Brentwood	TQ605910	1	1973
Essex Field Club	<i>Eremobia ochroleuca</i>	insect - moth	Dusky Sallow	Great Warley	TQ589917	1	2014
Essex Field Club	<i>Erigeron acris</i>	flowering plant	Blue Fleabane	Cranham NNE	TQ5888	1	2006
Essex Field Club	<i>Erigeron acris</i>	flowering plant	Blue Fleabane	Brentwood: A128 and east of West Horndon	TQ6388	1	2016
Essex Field Club	<i>Erigeron karvinskianus</i>	flowering plant	Mexican Fleabane	Brentwood: Great Warley Hall	TQ5988	1	2013
Essex Field Club	<i>Erigeron karvinskianus</i>	flowering plant	Mexican Fleabane	Brentwood Central	TQ5993	1	2010
Essex Field Club	<i>Erigone atra</i>	spider (Araneae)		Thorndon Park North	TQ611906	2	1988
Essex Field Club	<i>Erigone atra</i>	spider (Araneae)		Thorndon Park North	TQ608908	4	1988
Essex Field Club	<i>Erigone atra</i>	spider (Araneae)		Thorndon Park North	TQ602905	2	1987
Essex Field Club	<i>Erigone atra</i>	spider (Araneae)		Friern Manor Wood	TQ6489	3	1998
Essex Field Club	<i>Erigone atra</i>	spider (Araneae)		Thorndon Park North	TQ611908	2	1988
Essex Field Club	<i>Erigone atra</i>	spider (Araneae)		Thorndon Park North	TQ610907	2	1986
Essex Field Club	<i>Erigone atra</i>	spider (Araneae)		Thorndon Park North	TQ605907	4	1987
Essex Field Club	<i>Erigone atra</i>	spider (Araneae)		Southfields Washlands LoWS (seasonally wet)	TQ622892	1	2011
Essex Field Club	<i>Erigone atra</i>	spider (Araneae)		Thorndon Park North (DECID WOODS)	TQ608908	1	1987
Essex Field Club	<i>Erigone dentipalpis</i>	spider (Araneae)		Hoddens Wood,Warley	TQ5991	1	1998
Essex Field Club	<i>Erigone dentipalpis</i>	spider (Araneae)		Holdens Wood, Warley	TQ5991	1	1998
Essex Field Club	<i>Erinaceus europaeus</i>	terrestrial mammal	Western Hedgehog	TQ619938	TQ619938	5	1998
Essex Field Club	<i>Erinaceus europaeus</i>	terrestrial mammal	Western Hedgehog	TQ595887	TQ595887	2	2012
Essex Field Club	<i>Erinaceus europaeus</i>	terrestrial mammal	Western Hedgehog	TQ628912	TQ628912	4	2011
Essex Field Club	<i>Erinaceus europaeus</i>	terrestrial mammal	Western Hedgehog	TQ605936	TQ605936	1	2015
Essex Field Club	<i>Erioconopa diuturna</i>	insect - true fly (Diptera)		Thorndon Park	TQ614905	1	2000
Essex Field Club	<i>Eriocrania sparmannella</i>	insect - moth	a moth	Thorndon CP	TQ610912	1	2014
Essex Field Club	<i>Erioptera lutea</i>	insect - true fly (Diptera)		Thorndon Park	TQ614905	1	2000

Essex Field Club	<i>Eristalinus sepulchralis</i>	insect - true fly (Diptera)	a hoverfly	Thorndon Country Park	TQ6090	1	1984
Essex Field Club	<i>Eristalinus sepulchralis</i>	insect - true fly (Diptera)	a hoverfly	Thorndon Park, Childerditch	TQ613904	1	1984
Essex Field Club	<i>Eristalis abusiva</i>	insect - true fly (Diptera)	a hoverfly	Thorndon Park, Childerditch	TQ613904	1	1984
Essex Field Club	<i>Eristalis arbustorum</i>	insect - true fly (Diptera)	a hoverfly	Thorndon Country Park	TQ6289	1	1985
Essex Field Club	<i>Eristalis arbustorum</i>	insect - true fly (Diptera)	a hoverfly	Thorndon Park, Brentwood	TQ613905	1	1987
Essex Field Club	<i>Eristalis arbustorum</i>	insect - true fly (Diptera)	a hoverfly	Thorndon Country Park	TQ6290	1	1987
Essex Field Club	<i>Eristalis arbustorum</i>	insect - true fly (Diptera)	a hoverfly	Thorndon Country Park	TQ6190	1	1984
Essex Field Club	<i>Eristalis arbustorum</i>	insect - true fly (Diptera)	a hoverfly	Thorndon Park, Brentwood	TQ611906	1	1987
Essex Field Club	<i>Eristalis horticola</i>	insect - true fly (Diptera)	a hoverfly	Warley Place	TQ583909	1	1999
Essex Field Club	<i>Eristalis intricaria</i>	insect - true fly (Diptera)	a hoverfly	Thorndon Park, Childerditch	TQ613904	1	1986
Essex Field Club	<i>Eristalis intricaria</i>	insect - true fly (Diptera)	a hoverfly	Thorndon Country Park	TQ6190	2	1985
Essex Field Club	<i>Eristalis intricaria</i>	insect - true fly (Diptera)	a hoverfly	Thorndon Park, Brentwood	TQ613905	3	1987
Essex Field Club	<i>Eristalis nemorum</i>	insect - true fly (Diptera)	a hoverfly	Thorndon Country Park	TQ6190	1	1988
Essex Field Club	<i>Eristalis nemorum</i>	insect - true fly (Diptera)	a hoverfly	Thorndon Country Park, Jury Hill	TQ6189	1	1992
Essex Field Club	<i>Eristalis nemorum</i>	insect - true fly (Diptera)	a hoverfly	East Horndon, near Halfway House, A127	TQ6389	1	1985
Essex Field Club	<i>Eristalis pertinax</i>	insect - true fly (Diptera)	a hoverfly	Thorndon Park, Brentwood	TQ613905	3	1987
Essex Field Club	<i>Eristalis pertinax</i>	insect - true fly (Diptera)	a hoverfly	Thorndon Country Park	TQ6289	1	1985
Essex Field Club	<i>Eristalis pertinax</i>	insect - true fly (Diptera)	a hoverfly	Thorndon Country Park	TQ6090	1	1984
Essex Field Club	<i>Eristalis pertinax</i>	insect - true fly (Diptera)	a hoverfly	Thorndon Park, Childerditch	TQ613904	2	1986
Essex Field Club	<i>Eristalis pertinax</i>	insect - true fly (Diptera)	a hoverfly	Thorndon Country Park	TQ6290	2	1987
Essex Field Club	<i>Eristalis pertinax</i>	insect - true fly (Diptera)	a hoverfly	Thorndon Country Park	TQ6190	1	1984

Essex Field Club	<i>Eristalis pertinax</i>	insect - true fly (Diptera)	a hoverfly	Barrack Wood	TQ6091	1	1984
Essex Field Club	<i>Eristalis pertinax</i>	insect - true fly (Diptera)	a hoverfly	Warley Ford	TQ596914	1	1999
Essex Field Club	<i>Eristalis tenax</i>	insect - true fly (Diptera)	a hoverfly	Warley Hall Wood	TQ6088	1	1984
Essex Field Club	<i>Eristalis tenax</i>	insect - true fly (Diptera)	a hoverfly	Thorndon Park, Brentwood	TQ611906	1	1987
Essex Field Club	<i>Eristalis tenax</i>	insect - true fly (Diptera)	a hoverfly	Thorndon Country Park	TQ6289	1	1985
Essex Field Club	<i>Eristalis tenax</i>	insect - true fly (Diptera)	a hoverfly	Jury Hill	TQ6189	1	1992
Essex Field Club	<i>Eristalis tenax</i>	insect - true fly (Diptera)	a hoverfly	Thorndon Park, Brentwood	TQ613905	1	1987
Essex Field Club	<i>Eristalis tenax</i>	insect - true fly (Diptera)	a hoverfly	Thorndon Country Park	TQ6290	2	1987
Essex Field Club	<i>Eristalis tenax</i>	insect - true fly (Diptera)	a hoverfly	Thorndon Country Park	TQ6191	1	1988
Essex Birdwatching Society	<i>Erithacus rubecula</i>	bird	Robin	Warley Place NR	TQ5891	1	2019
Essex Birdwatching Society	<i>Erithacus rubecula</i>	bird	Robin	Codham Hall Farm Offices	TQ5888	24	2016
Essex Birdwatching Society	<i>Erithacus rubecula</i>	bird	Robin	Little Warley Common (TQ69 A)	TQ6191	1	2015
Essex Birdwatching Society	<i>Erithacus rubecula</i>	bird	Robin	Thorndon CP South	TQ6290	1	2019
Essex Birdwatching Society	<i>Erithacus rubecula</i>	bird	Robin	6 La Plata Grove Brentwood	TQ5993	1	2020
Essex Birdwatching Society	<i>Erithacus rubecula</i>	bird	Robin	Great Warley	TQ5890	3	2020
Essex Birdwatching Society	<i>Erithacus rubecula</i>	bird	Robin	Shenfield Common	TQ5993	2	2018
Essex Birdwatching Society	<i>Erithacus rubecula</i>	bird	Robin	Warley Hill	TQ5992	10	2019
Essex Birdwatching Society	<i>Erithacus rubecula</i>	bird	Robin	Warley Place Nature Reserve	TQ5891	1	2014
Essex Birdwatching Society	<i>Erithacus rubecula</i>	bird	Robin	Brook Street	TQ5893	1	2017
Essex Birdwatching Society	<i>Erithacus rubecula</i>	bird	Robin	King George's Playing Fields Brentwood	TQ6092	1	2018
Essex Birdwatching Society	<i>Erithacus rubecula</i>	bird	Robin	Thorndon CP (South)	TQ6290	1	2018

Essex Birdwatching Society	<i>Erithacus rubecula</i>	bird	Robin	Essex, Shenfield	TQ6094	3	2013
Essex Birdwatching Society	<i>Erithacus rubecula</i>	bird	Robin	Mobile-TQ6091	TQ6091	1	2014
Essex Birdwatching Society	<i>Erithacus rubecula</i>	bird	Robin	Warley	TQ5992	3	2020
Essex Birdwatching Society	<i>Erithacus rubecula</i>	bird	Robin	Warley Place EWT	TQ5890	15	2020
Essex Birdwatching Society	<i>Erithacus rubecula</i>	bird	Robin	Brentwood County High School, Essex	TQ5993	1	2020
Essex Birdwatching Society	<i>Erithacus rubecula</i>	bird	Robin	Ingrave Road	TQ6293	1	2019
Essex Birdwatching Society	<i>Erithacus rubecula</i>	bird	Robin	Thorndon CP	TQ6092	1	2017
Essex Birdwatching Society	<i>Erithacus rubecula</i>	bird	Robin	Woodman Road Cemetery Warley	TQ5992	33	2020
Essex Birdwatching Society	<i>Erithacus rubecula</i>	bird	Robin	Essex, Brentwood	TQ6093	2	2015
Essex Birdwatching Society	<i>Erithacus rubecula</i>	bird	Robin	M25/A127 Junction 29	TQ5888	28	2020
Essex Birdwatching Society	<i>Erithacus rubecula</i>	bird	Robin	TQ6091 Thorndon Country Park	TQ6091	1	2015
Essex Birdwatching Society	<i>Erithacus rubecula</i>	bird	Robin	Warley Place CP	TQ5890	9	2017
Essex Birdwatching Society	<i>Erithacus rubecula</i>	bird	Robin	Brentwood	TQ5993	15	2020
Essex Birdwatching Society	<i>Erithacus rubecula</i>	bird	Robin	Hartswood Warley	TQ6092	1	2020
Essex Birdwatching Society	<i>Erithacus rubecula</i>	bird	Robin	Thorndon CP	TQ6090	3	2019
Essex Birdwatching Society	<i>Erithacus rubecula</i>	bird	Robin	Weald Park	TQ5894	1	2016
Essex Birdwatching Society	<i>Erithacus rubecula</i>	bird	Robin	Dark Lane Warley	TQ5892	2	2020
Essex Birdwatching Society	<i>Erithacus rubecula</i>	bird	Robin	London Road Cemetery Brentwood	TQ5993	3	2020
Essex Birdwatching Society	<i>Erithacus rubecula</i>	bird	Robin	Thorndon Park	TQ6091	3	2015
Essex Birdwatching Society	<i>Erithacus rubecula</i>	bird	Robin	Warley Place	TQ5890	3	2019
Essex Birdwatching Society	<i>Erithacus rubecula</i>	bird	Robin	Becket Close	TQ5991	1	2014

Essex Birdwatching Society	<i>Erithacus rubecula</i>	bird	Robin	Hampden Wood Warley	TQ5992	1	2020
Essex Birdwatching Society	<i>Erithacus rubecula</i>	bird	Robin	Thorndon Country Park	TQ6090	1	2019
Essex Birdwatching Society	<i>Erithacus rubecula</i>	bird	Robin	Warley Place NR	TQ5890	19	2019
Essex Birdwatching Society	<i>Erithacus rubecula</i>	bird	Robin	Codham Hall Farm	TQ5888	6	2015
Essex Birdwatching Society	<i>Erithacus rubecula</i>	bird	Robin	La Plata Wood Warley	TQ5993	1	2020
Essex Birdwatching Society	<i>Erithacus rubecula</i>	bird	Robin	Thorndon CP North	TQ6091	2	2019
Essex Birdwatching Society	<i>Erithacus rubecula</i>	bird	Robin	15 Downsland Drive Brentwood	TQ5993	1	2020
Essex Birdwatching Society	<i>Erithacus rubecula</i>	bird	Robin	Garden, 103 Shenfield Place, Brentwood	TQ6094	16	2016
Essex Birdwatching Society	<i>Erithacus rubecula</i>	bird	Robin	Mobile-TQ6389	TQ6389	1	2013
Essex Birdwatching Society	<i>Erithacus rubecula</i>	bird	Robin	Warley Business Park, CM13 3BE	TQ5890	1	2015
Essex Birdwatching Society	<i>Erithacus rubecula</i>	bird	Robin	Warley Place EWT	TQ5891	4	2016
Essex Birdwatching Society	<i>Erithacus rubecula</i>	bird	Robin	Brentwood E/Harts Wood	TQ6092	1	2019
Essex Birdwatching Society	<i>Erithacus rubecula</i>	bird	Robin	Ingrave: Highfield Wood & field margins	TQ6293	1	2015
Essex Birdwatching Society	<i>Erithacus rubecula</i>	bird	Robin	Thorndon CP (North)	TQ6091	6	2020
Essex Birdwatching Society	<i>Erithacus rubecula</i>	bird	Robin	Essex, Hart's Wood and area	TQ6092	1	2014
Essex Birdwatching Society	<i>Erithacus rubecula</i>	bird	Robin	Mill Wood	TQ6289	2	2014
Essex Birdwatching Society	<i>Erithacus rubecula</i>	bird	Robin	Warley	TQ5890	1	2019
Essex Birdwatching Society	<i>Erithacus rubecula</i>	bird	Robin	Warley Place CP	TQ5891	1	2017
Essex Birdwatching Society	<i>Erithacus rubecula</i>	bird	Robin	Brentwood	TQ6192	3	2018
Essex Birdwatching Society	<i>Erithacus rubecula</i>	bird	Robin	Ingrave Road	TQ6092	2	2018
Essex Birdwatching Society	<i>Erithacus rubecula</i>	bird	Robin	Thorndon CP	TQ6091	15	2019

Essex Birdwatching Society	<i>Erithacus rubecula</i>	bird	Robin	West Horndon	TQ6488	1	2020
Essex Birdwatching Society	<i>Erithacus rubecula</i>	bird	Robin	Donkey Lane Plantation	TQ6092	1	2019
Essex Birdwatching Society	<i>Erithacus rubecula</i>	bird	Robin	M25 J29 A127 Codham Hall Farm	TQ5888	113	2019
Essex Birdwatching Society	<i>Erithacus rubecula</i>	bird	Robin	Thorndon Park North	TQ6091	10	2020
Essex Birdwatching Society	<i>Erithacus rubecula</i>	bird	Robin	Warley Place	TQ5891	1	2015
Essex Birdwatching Society	<i>Erithacus rubecula</i>	bird	Robin	Brentwood	TQ5893	1	2019
Essex Birdwatching Society	<i>Erithacus rubecula</i>	bird	Robin	Hartswood	TQ6092	3	2020
Essex Birdwatching Society	<i>Erithacus rubecula</i>	bird	Robin	Thorndon Country Park North	TQ6091	1	2014
Essex Field Club	<i>Ero cambridgei</i>	spider (Araneae)		Thorndon Park North	TQ616913	2	1988
Essex Field Club	<i>Ero cambridgei</i>	spider (Araneae)		Thorndon Park North	TQ605907	4	1987
Essex Field Club	<i>Ero cambridgei</i>	spider (Araneae)		Jury Hill, Childerditch	TQ6189	1	1998
Essex Field Club	<i>Ero cambridgei</i>	spider (Araneae)		Thorndon Park North	TQ616914	4	1987
Essex Field Club	<i>Ero cambridgei</i>	spider (Araneae)		Thorndon Park North	TQ610907	4	1988
Essex Field Club	<i>Ero cambridgei</i>	spider (Araneae)		Jury Hill, Childerditch	TQ6189	1	1998
Essex Field Club	<i>Ero furcata</i>	spider (Araneae)		Jury Hill, Childerditch	TQ6189	2	1998
Essex Field Club	<i>Ero furcata</i>	spider (Araneae)		Thorndon Park North (DECID WOODS)	TQ609908	1	1987
Essex Field Club	<i>Ero furcata</i>	spider (Araneae)		Thorndon Park North	TQ609908	1	1987
Essex Field Club	<i>Ero furcata</i>	spider (Araneae)		Jury Hill, Childerditch	TQ6189	1	1998
Essex Field Club	<i>Ero furcata</i>	spider (Araneae)		Thorndon Park North	TQ616914	2	1987
Essex Field Club	<i>Ero furcata</i>	spider (Araneae)		Thorndon Park North	TQ605907	3	1986
Essex Field Club	<i>Erodium cicutarium</i>	flowering plant	Common Stork's-bill	Warley Hospital	TQ5992	1	2010
Essex Field Club	<i>Erodium cicutarium</i>	flowering plant	Common Stork's-bill	Brentwood: West Horndon	TQ6288	1	2016
Essex Field Club	<i>Erodium cicutarium subsp. cicutarium</i>	flowering plant	Common Stork's-bill	Brentwood Central	TQ5993	1	2009
Essex Field Club	<i>Erodium moschatum</i>	flowering plant	Musk Stork's-bill	Brentwood Central	TQ5993	1	2004
Essex Field Club	<i>Erodium moschatum</i>	flowering plant	Musk Stork's-bill	Brentwood: West Horndon	TQ6288	1	2016
Essex Field Club	<i>Erophila verna</i>	flowering plant	Common Whitlowgrass	Brentwood: Hole Farm and St Mary the Virgin	TQ5889	1	2014
Essex Field Club	<i>Erophila verna</i>	flowering plant	Common Whitlowgrass	Brentwood: A128 and east of West Horndon	TQ6388	1	2017
Essex Field Club	<i>Erophila verna</i>	flowering plant	Common Whitlowgrass	Dunton Hills (golf course)	TQ6488	1	2017
Essex Field Club	<i>Erophila verna</i>	flowering plant	Common Whitlowgrass	Brentwood: A127 and Childerditch Lane south	TQ6188	1	2015

Essex Field Club	<i>Erophila verna</i>	flowering plant	Common Whitlowgrass	Childerditch industrial estate (Centre TQ608896)	TQ6089	1	2015
Essex Field Club	<i>Erophila verna</i>	flowering plant	Common Whitlowgrass	Brentwood: Little Warley Hall Lane and Childerditch	TQ6089	1	2015
Essex Field Club	<i>Erophila verna</i>	flowering plant	Common Whitlowgrass	Brentwood: Great Warley Hall	TQ5988	1	2013
Essex Field Club	<i>Erophila verna</i>	flowering plant	Common Whitlowgrass	Brentwood: A127 and Little Warley Hall Lane	TQ6088	1	2014
Essex Field Club	<i>Erophila verna</i>	flowering plant	Common Whitlowgrass	Cranham NNE	TQ5888	1	2006
Essex Field Club	<i>Erophila verna</i>	flowering plant	Common Whitlowgrass	Brentwood Central	TQ5993	1	2009
Essex Field Club	<i>Erophila verna</i>	flowering plant	Common Whitlowgrass	Brentwood: West Horndon	TQ6288	1	2016
Essex Field Club	<i>Erysimum cheiri</i>	flowering plant	Wallflower	Brentwood: West Horndon	TQ6288	1	2016
Essex Field Club	<i>Erysimum cheiri</i>	flowering plant	Wallflower	Brentwood: A127 and Little Warley Hall Lane	TQ6088	1	2014
Essex Field Club	<i>Erysimum cheiri</i>	flowering plant	Wallflower	Cranham NNE	TQ5888	1	2006
Essex Field Club	<i>Erysimum cheiri</i>	flowering plant	Wallflower	Brentwood: Great Warley Hall	TQ5988	1	2013
Essex Field Club	<i>Erysimum cheiri</i>	flowering plant	Wallflower	Brentwood Central	TQ5993	1	2009
Essex Field Club	<i>Erysiphe alphitoides</i>	fungus		Thorndon Country Park S: SW part	TQ6289	1	2016
Essex Field Club	<i>Erysiphe depressa</i>	fungus		Thorndon Country Park S: SW part	TQ6289	1	2016
Essex Field Club	<i>Erysiphe heraclei</i>	fungus		Thorndon Country Park S: SW part	TQ6289	1	2016
Essex Field Club	<i>Erysiphe urticae</i>	fungus		Thorndon Country Park S: SW part	TQ6289	1	2016
Essex Field Club	<i>Erythromma najas</i>	insect - dragonfly (Odonata)	Red-eyed Damselfly	Essex	TQ613897	2	2000
Essex Field Club	<i>Erythromma najas</i>	insect - dragonfly (Odonata)	Red-eyed Damselfly	Essex	TQ627899	2	2000
Essex Field Club	<i>Erythromma najas</i>	insect - dragonfly (Odonata)	Red-eyed Damselfly	Essex	TQ600934	1	2000
Essex Field Club	<i>Erythromma najas</i>	insect - dragonfly (Odonata)	Red-eyed Damselfly	Essex	TQ627900	2	2000
Essex Field Club	<i>Erythromma viridulum</i>	insect - dragonfly (Odonata)	Small Red-eyed Damselfly	Essex	TQ600935	1	2000
Essex Field Club	<i>Erythromma viridulum</i>	insect - dragonfly (Odonata)	Small Red-eyed Damselfly	Essex	TQ599935	1	2000
Essex Field Club	<i>Erythromma viridulum</i>	insect - dragonfly (Odonata)	Small Red-eyed Damselfly	Essex	TQ600934	1	2000
Essex Field Club	<i>Eschscholzia californica</i>	flowering plant	Californian Poppy	Brentwood: West Horndon	TQ6288	1	2016
Essex Field Club	<i>Esperia sulphurella</i>	insect - moth	a moth	Thorndon Country Park North, Little Warley Common (mixed wood)	TQ605912	1	2010

Essex Field Club	<i>Esperia sulphurella</i>	insect - moth	a moth	Brentwood - near Little Warley Common, Thorndon Country Park Nth	TQ605912	1	2010
Essex Field Club	<i>Esperia sulphurella</i>	insect - moth	a moth	Codham Hall Wood East	TQ585887	1	1985
Essex Field Club	<i>Euchoeca nebulata</i>	insect - moth	Dingy Shell	Thorndon Country Park North (mixed wood)	TQ605913	1	2010
Essex Field Club	<i>Euchoeca nebulata</i>	insect - moth	Dingy Shell	Brentwood - near Little Warley Common, Thorndon Country Park Nth	TQ605912	1	2010
Essex Field Club	<i>Euchoeca nebulata</i>	insect - moth	Dingy Shell	Thorndon Country Park North, Little Warley Common (mixed wood)	TQ605912	1	2010
Essex Field Club	<i>Euchoeca nebulata</i>	insect - moth	Dingy Shell	BRENTWOOD - THORNDON COUNTRY PARK NORTH	TQ612913	3	2013
Essex Field Club	<i>Euclidia glyphica</i>	insect - moth	Burnet Companion	St Faith's Park, Brentwood	TQ585938	1	2015
Essex Field Club	<i>Euclidia glyphica</i>	insect - moth	Burnet Companion	Great Warley: Codham Hall washland	TQ583889	1	2020
Essex Field Club	<i>Euclidia glyphica</i>	insect - moth	Burnet Companion	Warley CP	TQ584927	1	2011
Essex Field Club	<i>Euclidia glyphica</i>	insect - moth	Burnet Companion	Thorndon Park, nr Brentwood	TQ605910	1	1974
Essex Field Club	<i>Euclidia glyphica</i>	insect - moth	Burnet Companion	Thorndon CP: Childerditch Common	TQ609906	1	2010
Essex Field Club	<i>Euclidia glyphica</i>	insect - moth	Burnet Companion	Ingrave, nr Brentwood	TQ618909	1	1972
Essex Field Club	<i>Euclidia glyphica</i>	insect - moth	Burnet Companion	Warley CP	TQ584921	1	2010
Essex Field Club	<i>Euclidia glyphica</i>	insect - moth	Burnet Companion	Thorndon CP: Jury Hill	TQ618893	1	2013
Essex Field Club	<i>Euclidia mi</i>	insect - moth	Mother Shipton	Little Warley Common	TQ607905	1	2011
Essex Field Club	<i>Euclidia mi</i>	insect - moth	Mother Shipton	Little Warley Common	TQ605906	1	2021
Essex Field Club	<i>Euclidia mi</i>	insect - moth	Mother Shipton	Warley CP	TQ584925	1	2014
Essex Field Club	<i>Euclidia mi</i>	insect - moth	Mother Shipton	Thorndon CP: heathland restoration area	TQ611911	1	2013
Essex Field Club	<i>Euclidia mi</i>	insect - moth	Mother Shipton	St Faith's Park, Brentwood	TQ585938	1	2015
Essex Field Club	<i>Euclidia mi</i>	insect - moth	Mother Shipton	Little Warley Common	TQ606905	1	2021
Essex Field Club	<i>Euclidia mi</i>	insect - moth	Mother Shipton	Great Warley: Hole Farm plantation ride	TQ583890	1	2020
Essex Field Club	<i>Euclidia mi</i>	insect - moth	Mother Shipton	Thorndon CP: Jury Hill	TQ617893	1	2013
Essex Field Club	<i>Euclidia mi</i>	insect - moth	Mother Shipton	Thorndon CP: Childerditch Common	TQ609906	2	2011
Essex Field Club	<i>Eucosma cana</i>	insect - moth	a moth	Little Warley Common	TQ606905	1	2021
Essex Field Club	<i>Eucosma cana</i>	insect - moth	a moth	Thorndon Country Park North	TQ605913	1	2009
Essex Field Club	<i>Eucosma cana</i>	insect - moth	a moth	BRENTWOOD - THORNDON COUNTRY PARK NORTH	TQ612913	2	2013
Essex Field Club	<i>Eucosma hohenwartiana</i>	insect - moth	a moth	Little Warley Common	TQ606905	1	2021

Essex Field Club	<i>Eucosmomorpha albersana</i>	insect - moth	a moth	Thorndon Park Forest	TQ608912	1	1984
Essex Field Club	<i>Eudonia lacustrata</i>	insect - moth	a moth	Thorndon Country Park North	TQ605913	1	2009
Essex Field Club	<i>Eudonia lacustrata</i>	insect - moth	a moth	BRENTWOOD - THORNDON COUNTRY PARK NORTH	TQ612913	1	2009
Essex Field Club	<i>Eudonia mercurella</i>	insect - moth	a moth	Great Warley	TQ589917	1	2013
Essex Field Club	<i>Eudorylas obliquus</i>	insect - true fly (Diptera)		Warley	TQ599920	1	1982
Essex Field Club	<i>Eugnorisma glareosa</i>	insect - moth	Autumnal Rustic	Thorndon Country Park, Brentwood	TQ605910	1	1973
Essex Field Club	<i>Eugnorisma glareosa</i>	insect - moth	Autumnal Rustic	Thorndon Park, nr Brentwood	TQ605910	1	1974
Essex Field Club	<i>Eugnorisma glareosa</i>	insect - moth	Autumnal Rustic	Ingrave, nr Brentwood	TQ623922	1	1960
Essex Field Club	<i>Eulia ministrana</i>	insect - moth	a moth	Thorndon Country Park North (mixed wood)	TQ605913	1	2010
Essex Field Club	<i>Eulia ministrana</i>	insect - moth	a moth	BRENTWOOD - THORNDON COUNTRY PARK NORTH	TQ612913	1	2010
Essex Field Club	<i>Eulia ministrana</i>	insect - moth	a moth	Thorndon Country Park North, Little Warley Common (mixed wood)	TQ605912	1	2010
Essex Field Club	<i>Eulia ministrana</i>	insect - moth	a moth	Thorndon Country Park	TQ605914	1	2013
Essex Field Club	<i>Eulia ministrana</i>	insect - moth	a moth	Brentwood - near Little Warley Common, Thorndon Country Park Nth	TQ605912	1	2010
Essex Field Club	<i>Eulithis mellinata</i>	insect - moth	Spinach	Ingrave, nr Brentwood	TQ623922	1	1960
Essex Field Club	<i>Eulithis mellinata</i>	insect - moth	Spinach	Thorndon Park, nr Brentwood	TQ605910	1	1974
Essex Field Club	<i>Euonymus europaeus</i>	flowering plant	Spindle	Brentwood: A127 and Little Warley Hall Lane	TQ6088	1	2014
Essex Field Club	<i>Euonymus europaeus</i>	flowering plant	Spindle	Thorndon Country Park S: SW part	TQ6289	1	2010
Essex Field Club	<i>Euonymus europaeus</i>	flowering plant	Spindle	Brentwood, green lane	TQ6489	1	1980
Essex Field Club	<i>Euonymus europaeus</i>	flowering plant	Spindle	Cranham NNE	TQ5888	1	2005
Essex Field Club	<i>Euonymus europaeus</i>	flowering plant	Spindle	Brentwood C.P., Warley Place, Great Warley.	TQ5891	1	2014
Essex Field Club	<i>Euonymus europaeus</i>	flowering plant	Spindle	Brentwood: West Horndon	TQ6288	1	2016
Essex Field Club	<i>Euonymus europaeus</i>	flowering plant	Spindle	Brentwood C.P., Little Burstead, Long Shaw	TQ6492	1	2017
Essex Field Club	<i>Euonymus europaeus</i>	flowering plant	Spindle	Brentwood: Hole Farm and St Mary the Virgin	TQ5889	1	2014
Essex Field Club	<i>Euonymus europaeus</i>	flowering plant	Spindle	Brentwood: A128 and east of West Horndon	TQ6388	1	2016
Essex Field Club	<i>Euonymus europaeus</i>	flowering plant	Spindle	West Horndon, Brentwood, Essex (TQ6489)	TQ6489	1	2018

Essex Field Club	<i>Euonymus europaeus</i>	flowering plant	Spindle	Brentwood: A127 and Childerditch Lane south	TQ6188	1	2015
Essex Field Club	<i>Euonymus europaeus</i>	flowering plant	Spindle	Great Warley, Hole Farm	TQ5889	1	1987
Essex Field Club	<i>Euonymus europaeus</i>	flowering plant	Spindle	Brentwood, Essex (TQ6388)	TQ6388	2	2019
Essex Field Club	<i>Euonymus europaeus</i>	flowering plant	Spindle	Childerditch	TQ6190	1	1996
Essex Field Club	<i>Euonymus europaeus</i>	flowering plant	Spindle	Brentwood C.P., Thorndon Country Park	TQ6190	1	2017
Essex Field Club	<i>Euonymus europaeus</i>	flowering plant	Spindle	Brentwood: Little Warley Hall Lane and Childerditch	TQ6089	1	2015
Essex Field Club	<i>Euonymus europaeus</i>	flowering plant	Spindle	Brentwood: Great Warley Hall	TQ5988	1	2013
Essex Field Club	<i>Euonymus europaeus</i>	flowering plant	Spindle	Brentwood C.P., Great Warley, Warley Place	TQ5890	1	2014
Essex Field Club	<i>Euonymus japonicus</i>	flowering plant	Evergreen Spindle	Brentwood: West Horndon	TQ6288	1	2015
Essex Field Club	<i>Euonymus japonicus</i>	flowering plant	Evergreen Spindle	Brentwood Central	TQ5993	1	2010
Essex Field Club	<i>Euonymus japonicus</i>	flowering plant	Evergreen Spindle	Brentwood: Great Warley Hall	TQ5988	1	2013
Essex Field Club	<i>Euonymus japonicus</i>	flowering plant	Evergreen Spindle	All Saints, East Horndon	TQ6389	1	2005
Essex Field Club	<i>Euophrys frontalis</i>	spider (Araneae)		Southfields Washlands LoWS (seasonally wet)	TQ622892	1	2011
Essex Field Club	<i>Euophrys frontalis</i>	spider (Araneae)		Thorndon Park South	TQ627901	2	1988
Essex Field Club	<i>Euophrys frontalis</i>	spider (Araneae)		Friern Manor Wood	TQ6489	2	1998
Essex Field Club	<i>Euophryum confine</i>	insect - beetle (Coleoptera)		Thorndon Park South	TQ632895	1	1983
Essex Field Club	<i>Euophryum confine</i>	insect - beetle (Coleoptera)		Thorndon Park, Childerditch	TQ613904	1	1983
Essex Field Club	<i>Euophryum confine</i>	insect - beetle (Coleoptera)		Thorndon Park	TQ6190	1	1987
Essex Field Club	<i>Eupelix cuspidata</i>	insect - true bug (Hemiptera)		Little Warley Common	TQ606905	1	2021
Essex Field Club	<i>Eupeodes corollae</i>	insect - true fly (Diptera)	a hoverfly	Thorndon Country Park, Jury Hill	TQ6189	1	1992
Essex Field Club	<i>Eupeodes corollae</i>	insect - true fly (Diptera)	a hoverfly	Thorndon Park, Brentwood	TQ613905	1	1987
Essex Field Club	<i>Eupeodes corollae</i>	insect - true fly (Diptera)	a hoverfly	Thorndon Country Park	TQ6190	1	1987
Essex Field Club	<i>Eupeodes latifasciatus</i>	insect - true fly (Diptera)	a hoverfly	East Horndon, All Saints Churchyard	TQ6389	1	1990
Essex Field Club	<i>Eupeodes luniger</i>	insect - true fly (Diptera)	a hoverfly	Thorndon Country Park, Mill Wood	TQ6289	1	1997
Essex Field Club	<i>Eupeodes luniger</i>	insect - true fly (Diptera)	a hoverfly	Ingrave	TQ636926	1	1976
Essex Field Club	<i>Eupeodes luniger</i>	insect - true fly (Diptera)	a hoverfly	Thorndon Country Park	TQ6190	1	1984

Essex Field Club	<i>Euphorbia amygdaloides</i>	flowering plant	Wood Spurge	Spearshill Wood	TQ645908	1	1983
Essex Field Club	<i>Euphorbia amygdaloides subsp. amygdaloides</i>	flowering plant	Wood Spurge	Brentwood, Blind Lane	TQ6493	1	2009
Essex Field Club	<i>Euphorbia amygdaloides subsp. amygdaloides</i>	flowering plant	Wood Spurge	Brentwood, Ingrave, School Lane	TQ6291	1	2016
Essex Field Club	<i>Euphorbia amygdaloides subsp. robbiae</i>	flowering plant	Turkish Wood Spurge	Brentwood Central	TQ5993	1	2010
Essex Field Club	<i>Euphorbia amygdaloides subsp. robbiae</i>	flowering plant	Turkish Wood Spurge	Brentwood: A127 and Little Warley Hall Lane	TQ6088	1	2014
Essex Field Club	<i>Euphorbia amygdaloides subsp. robbiae</i>	flowering plant	Turkish Wood Spurge	Brentwood: Little Warley Hall Lane and Childerditch	TQ6089	1	2015
Essex Field Club	<i>Euphorbia characias subsp. characias</i>	flowering plant		Brentwood C.P., Warley Gap	TQ5991	1	2018
Essex Field Club	<i>Euphorbia characias subsp. characias</i>	flowering plant		Brentwood: Great Warley Hall	TQ5988	1	2013
Essex Field Club	<i>Euphorbia corallioides</i>	flowering plant	Coral Spurge	Great Warley, Thatcher's Arem's car park	TQ583907	2	2018
Essex Field Club	<i>Euphorbia cyparissias</i>	flowering plant	Cypress Spurge	Brentwood Central	TQ5993	1	2009
Essex Field Club	<i>Euphorbia helioscopia</i>	flowering plant	Sun Spurge	Brentwood, Essex (TQ6488)	TQ6488	1	2018
Essex Field Club	<i>Euphorbia helioscopia</i>	flowering plant	Sun Spurge	Brentwood Central	TQ5993	1	2010
Essex Field Club	<i>Euphorbia helioscopia</i>	flowering plant	Sun Spurge	Chindits :Lane area	TQ5992	1	2010
Essex Field Club	<i>Euphorbia helioscopia</i>	flowering plant	Sun Spurge	Brentwood: Great Warley Hall	TQ5988	1	2013
Essex Field Club	<i>Euphorbia helioscopia</i>	flowering plant	Sun Spurge	Brentwood: A127 and Childerditch Lane south	TQ6188	1	2015
Essex Field Club	<i>Euphorbia helioscopia</i>	flowering plant	Sun Spurge	Brentwood, Essex (TQ6388)	TQ6388	1	2018
Essex Field Club	<i>Euphorbia helioscopia</i>	flowering plant	Sun Spurge	Dunton Hills (golf course)	TQ6488	1	2017
Essex Field Club	<i>Euphorbia helioscopia</i>	flowering plant	Sun Spurge	Brentwood: West Horndon	TQ6288	1	2015
Essex Field Club	<i>Euphorbia helioscopia</i>	flowering plant	Sun Spurge	Brentwood: A127 and Little Warley Hall Lane	TQ6088	1	2014
Essex Field Club	<i>Euphorbia lathyris</i>	flowering plant	Caper Spurge	Brentwood Central	TQ5993	1	2009
Essex Field Club	<i>Euphorbia lathyris</i>	flowering plant	Caper Spurge	Chindits :Lane area	TQ5992	1	2010
Essex Field Club	<i>Euphorbia lathyris</i>	flowering plant	Caper Spurge	Brentwood: Great Warley Hall	TQ5988	1	2013
Essex Field Club	<i>Euphorbia lathyris</i>	flowering plant	Caper Spurge	Brentwood, Essex (TQ6389)	TQ6389	1	2018
Essex Field Club	<i>Euphorbia lathyris</i>	flowering plant	Caper Spurge	Brentwood: West Horndon	TQ6288	1	2016
Essex Field Club	<i>Euphorbia lathyris</i>	flowering plant	Caper Spurge	Brentwood: A127 and Childerditch Lane south	TQ6188	1	2015
Essex Field Club	<i>Euphorbia peplus</i>	flowering plant	Petty Spurge	Brentwood, Hart's Wood	TQ6092	1	2018

Essex Field Club	<i>Euphorbia peplus</i>	flowering plant	Petty Spurge	Brentwood: Great Warley	TQ5890	1	2014
Essex Field Club	<i>Euphorbia peplus</i>	flowering plant	Petty Spurge	Great Warley, St Mary the Virgin churchyard	TQ5889	1	1983
Essex Field Club	<i>Euphorbia peplus</i>	flowering plant	Petty Spurge	Brentwood Central	TQ5993	1	2009
Essex Field Club	<i>Euphorbia peplus</i>	flowering plant	Petty Spurge	Brentwood: A127 and Little Warley Hall Lane	TQ6088	1	2014
Essex Field Club	<i>Euphorbia peplus</i>	flowering plant	Petty Spurge	Childerditch industrial estate (Centre TQ608896)	TQ6089	1	2015
Essex Field Club	<i>Euphorbia peplus</i>	flowering plant	Petty Spurge	Brentwood, West Horndon	TQ6288	1	2009
Essex Field Club	<i>Euphorbia peplus</i>	flowering plant	Petty Spurge	Brentwood: Little Warley Hall Lane and Childerditch	TQ6089	1	2015
Essex Field Club	<i>Euphorbia peplus</i>	flowering plant	Petty Spurge	Brentwood, Little Warley Common	TQ6091	1	2018
Essex Field Club	<i>Euphorbia peplus</i>	flowering plant	Petty Spurge	Brentwood: Great Warley Hall	TQ5988	1	2013
Essex Field Club	<i>Euphorbia peplus</i>	flowering plant	Petty Spurge	Thorndon Country Park S: SW part	TQ6289	1	2015
Essex Field Club	<i>Euphorbia peplus</i>	flowering plant	Petty Spurge	Brentwood, Clement's Wood & housing estate	TQ5891	1	2013
Essex Field Club	<i>Euphorbia peplus</i>	flowering plant	Petty Spurge	Brentwood: A128 and east of West Horndon	TQ6388	1	2016
Essex Field Club	<i>Euphorbia peplus</i>	flowering plant	Petty Spurge	Cranham NNE	TQ5888	1	2005
Essex Field Club	<i>Euphorbia peplus</i>	flowering plant	Petty Spurge	Brentwood C.P., Great Warley, Warley Place	TQ5890	1	2014
Essex Field Club	<i>Euphorbia peplus</i>	flowering plant	Petty Spurge	Brentwood: A127 and Childerditch Lane south	TQ6188	1	2015
Essex Field Club	<i>Euphorbia peplus</i>	flowering plant	Petty Spurge	Brentwood: West Horndon	TQ6288	1	2015
Essex Field Club	<i>Euphorbia peplus</i>	flowering plant	Petty Spurge	Brentwood, Little Warley, St Peters churchyard	TQ6088	1	1983
Essex Field Club	<i>Euphorbia peplus</i>	flowering plant	Petty Spurge	Brentwood: Hole Farm and St Mary the Virgin	TQ5889	1	2014
Essex Field Club	<i>Euphyia unangulata</i>	insect - moth	Sharp-angled Carpet	Ingrave,nr Brentwood	TQ623922	1	1960
Essex Field Club	<i>Euphyia unangulata</i>	insect - moth	Sharp-angled Carpet	Thorndon Park,Childerditch Street	TQ614903	1	1974
Essex Field Club	<i>Euphyia unangulata</i>	insect - moth	Sharp-angled Carpet	Thorndon Country Park,Brentwood	TQ605910	1	1973
Essex Field Club	<i>Euphyia unangulata</i>	insect - moth	Sharp-angled Carpet	Thorndon Park,nr Brentwood	TQ605910	1	1974
Essex Field Club	<i>Euphyia unangulata</i>	insect - moth	Sharp-angled Carpet	Thorndon CP: Childerditch Common	TQ609906	1	2011
Essex Field Club	<i>Eupithecia abbreviata</i>	insect - moth	Brindled Pug	Great Warley	TQ589917	4	2014
Essex Field Club	<i>Eupithecia abbreviata</i>	insect - moth	Brindled Pug	Brentwood - near Little Warley Common, Thorndon Country Park Nth	TQ605912	1	2010

Essex Field Club	<i>Eupithecia abbreviata</i>	insect - moth	Brindled Pug	Thorndon Park,Childerditch Street	TQ614903	1	1974
Essex Field Club	<i>Eupithecia abbreviata</i>	insect - moth	Brindled Pug	Thorndon Country Park,Brentwood	TQ605910	1	1973
Essex Field Club	<i>Eupithecia abbreviata</i>	insect - moth	Brindled Pug	Thorndon Country Park North (mixed wood)	TQ605913	1	2010
Essex Field Club	<i>Eupithecia abbreviata</i>	insect - moth	Brindled Pug	BRENTWOOD - THORNDON COUNTRY PARK NORTH	TQ612913	1	2011
Essex Field Club	<i>Eupithecia abbreviata</i>	insect - moth	Brindled Pug	Thorndon Park,nr Brentwood	TQ605910	1	1974
Essex Field Club	<i>Eupithecia abbreviata</i>	insect - moth	Brindled Pug	Thorndon Park,Childerditch Street	TQ612907	1	1979
Essex Field Club	<i>Eupithecia abbreviata</i>	insect - moth	Brindled Pug	Thorndon Country Park North, Little Warley Common (mixed wood)	TQ605912	1	2010
Essex Field Club	<i>Eupithecia absinthiata</i>	insect - moth	Wormwood Pug	Thorndon Country Park,Brentwood	TQ605910	1	1973
Essex Field Club	<i>Eupithecia absinthiata</i>	insect - moth	Wormwood Pug	Brentwood	TQ591934	1	2013
Essex Field Club	<i>Eupithecia absinthiata</i>	insect - moth	Wormwood Pug	Thorndon Park,nr Brentwood	TQ605910	1	1974
Essex Field Club	<i>Eupithecia absinthiata</i>	insect - moth	Wormwood Pug	Great Warley: CM13 3AG	TQ589917	1	2016
Essex Field Club	<i>Eupithecia assimilata</i>	insect - moth	Currant Pug	Thorndon Country Park,Brentwood	TQ605910	1	1973
Essex Field Club	<i>Eupithecia centaureata</i>	insect - moth	Lime-speck Pug	Thorndon Country Park,Brentwood	TQ605910	1	1973
Essex Field Club	<i>Eupithecia centaureata</i>	insect - moth	Lime-speck Pug	Great Warley	TQ589917	1	2013
Essex Field Club	<i>Eupithecia centaureata</i>	insect - moth	Lime-speck Pug	Thorndon Park,nr Brentwood	TQ605910	1	1974
Essex Field Club	<i>Eupithecia centaureata</i>	insect - moth	Lime-speck Pug	Ingrave,nr Brentwood	TQ623922	1	1960
Essex Field Club	<i>Eupithecia dodoneata</i>	insect - moth	Oak-tree Pug	Brentwood - near Little Warley Common, Thorndon Country Park Nth	TQ605912	1	2010
Essex Field Club	<i>Eupithecia dodoneata</i>	insect - moth	Oak-tree Pug	Thorndon Park,Childerditch Street	TQ614903	1	1974
Essex Field Club	<i>Eupithecia dodoneata</i>	insect - moth	Oak-tree Pug	Thorndon Country Park North (mixed wood)	TQ605913	1	2010
Essex Field Club	<i>Eupithecia dodoneata</i>	insect - moth	Oak-tree Pug	Thorndon Country Park North, Little Warley Common (mixed wood)	TQ605912	1	2010
Essex Field Club	<i>Eupithecia exiguata</i>	insect - moth	Mottled Pug	Thorndon Park Forest	TQ608912	1	1985
Essex Field Club	<i>Eupithecia exiguata</i>	insect - moth	Mottled Pug	Thorndon Country Park North (mixed wood)	TQ605913	1	2010
Essex Field Club	<i>Eupithecia exiguata</i>	insect - moth	Mottled Pug	Thorndon Park,nr Brentwood	TQ605910	1	1974
Essex Field Club	<i>Eupithecia exiguata</i>	insect - moth	Mottled Pug	Thorndon Country Park,Brentwood	TQ605910	1	1973
Essex Field Club	<i>Eupithecia exiguata</i>	insect - moth	Mottled Pug	Thorndon Country Park	TQ605914	1	2013

Essex Field Club	<i>Eupithecia icterata</i>	insect - moth	Tawny Speckled Pug	Ingrave,nr Brentwood	TQ623922	1	1960
Essex Field Club	<i>Eupithecia icterata</i>	insect - moth	Tawny Speckled Pug	Thorndon Country Park,Brentwood	TQ605910	1	1973
Essex Field Club	<i>Eupithecia icterata</i>	insect - moth	Tawny Speckled Pug	Thorndon Park,nr Brentwood	TQ605910	1	1974
Essex Field Club	<i>Eupithecia indigata</i>	insect - moth	Ochreous Pug	Thorndon Country Park North, Little Warley Common (mixed wood)	TQ605912	1	2010
Essex Field Club	<i>Eupithecia indigata</i>	insect - moth	Ochreous Pug	Brentwood - near Little Warley Common, Thorndon Country Park Nth	TQ605912	1	2010
Essex Field Club	<i>Eupithecia indigata</i>	insect - moth	Ochreous Pug	Thorndon Country Park North (mixed wood)	TQ605913	1	2010
Essex Field Club	<i>Eupithecia linariata</i>	insect - moth	Toadflax Pug	Thorndon Park,nr Brentwood	TQ605910	1	1974
Essex Field Club	<i>Eupithecia linariata</i>	insect - moth	Toadflax Pug	Thorndon Country Park,Brentwood	TQ605910	1	1973
Essex Field Club	<i>Eupithecia millefoliata</i>	insect - moth	Yarrow Pug	Thorndon Park	TQ6091	1	1973
Essex Field Club	<i>Eupithecia millefoliata</i>	insect - moth	Yarrow Pug	TQ6091	TQ6091	1	1974
Essex Field Club	<i>Eupithecia pulchellata</i>	insect - moth	Foxglove Pug	Thorndon Park,nr Brentwood	TQ605910	1	1974
Essex Field Club	<i>Eupithecia pulchellata</i>	insect - moth	Foxglove Pug	Ingrave,nr Brentwood	TQ623922	1	1960
Essex Field Club	<i>Eupithecia pulchellata</i>	insect - moth	Foxglove Pug	Thorndon Country Park,Brentwood	TQ605910	1	1973
Essex Field Club	<i>Eupithecia simpliciatata</i>	insect - moth	Plain Pug	Thorndon Park,nr Brentwood	TQ605910	1	1974
Essex Field Club	<i>Eupithecia simpliciatata</i>	insect - moth	Plain Pug	Thorndon Country Park,Brentwood	TQ605910	1	1973
Essex Field Club	<i>Eupithecia subfuscata</i>	insect - moth	Grey Pug	Thorndon Country Park North (mixed wood)	TQ605913	1	2010
Essex Field Club	<i>Eupithecia subfuscata</i>	insect - moth	Grey Pug	Thorndon Country Park,Brentwood	TQ605910	1	1973
Essex Field Club	<i>Eupithecia subfuscata</i>	insect - moth	Grey Pug	BRENTWOOD - THORNDON COUNTRY PARK NORTH	TQ612913	1	2013
Essex Field Club	<i>Eupithecia subfuscata</i>	insect - moth	Grey Pug	Thorndon Park,nr Brentwood	TQ605910	1	1974
Essex Field Club	<i>Eupithecia succenturiata</i>	insect - moth	Bordered Pug	Thorndon Park,nr Brentwood	TQ605910	1	1974
Essex Field Club	<i>Eupithecia succenturiata</i>	insect - moth	Bordered Pug	Ingrave,nr Brentwood	TQ623922	1	1960
Essex Field Club	<i>Eupithecia succenturiata</i>	insect - moth	Bordered Pug	Thorndon Country Park,Brentwood	TQ605910	1	1973
Essex Field Club	<i>Eupithecia vulgata</i>	insect - moth	Common Pug	Thorndon Country Park North (mixed wood)	TQ605913	2	2010
Essex Field Club	<i>Eupithecia vulgata</i>	insect - moth	Common Pug	Thorndon Park,nr Brentwood	TQ605910	1	1974
Essex Field Club	<i>Eupithecia vulgata</i>	insect - moth	Common Pug	Thorndon Country Park,Brentwood	TQ605910	1	1973

Essex Field Club	<i>Eupithecia vulgata</i>	insect - moth	Common Pug	BRENTWOOD - THORNDON COUNTRY PARK NORTH	TQ612913	2	2013
Essex Field Club	<i>Eupithecia vulgata</i>	insect - moth	Common Pug	Thorndon Park, Childerditch Street	TQ614903	1	1974
Essex Field Club	<i>Euplagia quadripunctaria</i>	insect - moth	Jersey Tiger	Great Warley: Dark Lane	TQ581914	1	2019
Essex Field Club	<i>Euplagia quadripunctaria</i>	insect - moth	Jersey Tiger	Childerditch	TQ606897	1	2021
Essex Field Club	<i>Euplexia lucipara</i>	insect - moth	Small Angle Shades	Thorndon Park, nr Brentwood	TQ605910	1	1974
Essex Field Club	<i>Euplexia lucipara</i>	insect - moth	Small Angle Shades	Ingrave, nr Brentwood	TQ623922	1	1960
Essex Field Club	<i>Euplexia lucipara</i>	insect - moth	Small Angle Shades	Thorndon Country Park, Brentwood	TQ605910	1	1973
Essex Field Club	<i>Euplexia lucipara</i>	insect - moth	Small Angle Shades	BRENTWOOD - THORNDON COUNTRY PARK NORTH	TQ612913	2	2013
Essex Field Club	<i>Euproctis chrysorrhoea</i>	insect - moth	Brown-tail	Thorndon Park	TQ6091	1	1973
Essex Field Club	<i>Euproctis chrysorrhoea</i>	insect - moth	Brown-tail	TQ6091	TQ6091	1	1974
Essex Field Club	<i>Euproctis similis</i>	insect - moth	Yellow-tail	Thorndon CP: Jury Hill	TQ618892	1	2014
Essex Field Club	<i>Euproctis similis</i>	insect - moth	Yellow-tail	Ingrave, nr Brentwood	TQ623922	1	1960
Essex Field Club	<i>Euproctis similis</i>	insect - moth	Yellow-tail	BRENTWOOD - THORNDON COUNTRY PARK NORTH	TQ612913	1	2013
Essex Field Club	<i>Euproctis similis</i>	insect - moth	Yellow-tail	Thorndon Park, nr Brentwood	TQ605910	1	1974
Essex Field Club	<i>Euproctis similis</i>	insect - moth	Yellow-tail	Thorndon Country Park, Brentwood	TQ605910	1	1973
Essex Field Club	<i>Euproctis similis</i>	insect - moth	Yellow-tail	Great Warley	TQ589917	1	2013
Essex Field Club	<i>Eupsilia transversa</i>	insect - moth	Satellite	Thorndon Park, Childerditch Street	TQ614903	1	1974
Essex Field Club	<i>Eupsilia transversa</i>	insect - moth	Satellite	Thorndon Country Park North (mixed wood)	TQ605913	1	2010
Essex Field Club	<i>Eupsilia transversa</i>	insect - moth	Satellite	Great Warley	TQ589917	1	2013
Essex Field Club	<i>Eupsilia transversa</i>	insect - moth	Satellite	Thorndon Park, nr Brentwood	TQ605910	1	1974
Essex Field Club	<i>Eupsilia transversa</i>	insect - moth	Satellite	Thorndon Country Park, Brentwood	TQ605910	1	1973
Essex Field Club	<i>Eupsilia transversa</i>	insect - moth	Satellite	Ingrave, nr Brentwood	TQ623922	1	1960
Essex Field Club	<i>Eupsilia transversa</i>	insect - moth	Satellite	BRENTWOOD - THORNDON COUNTRY PARK NORTH	TQ612913	1	2010
Essex Field Club	<i>Eurhynchium striatum</i>	moss	Common Striated Feather-moss	Brentwood, Kent's Wood	TQ6091	2	1995
Essex Field Club	<i>Eurithia anthophila</i>	insect - true fly (Diptera)		Thorndon Park	TQ613904	1	1984
Essex Field Club	<i>Eurithia anthophila</i>	insect - true fly (Diptera)		Thorndon Park, Childerditch pond	TQ614904	1	1984
Essex Field Club	<i>Euthrix potatoria</i>	insect - moth	Drinker	Thorndon Park, nr Brentwood	TQ605910	1	1974

Essex Field Club	<i>Euthrix potatoria</i>	insect - moth	Drinker	BRENTWOOD - THORNDON COUNTRY PARK NORTH	TQ612913	1	2013
Essex Field Club	<i>Euthrix potatoria</i>	insect - moth	Drinker	Ingrave,nr Brentwood	TQ623922	1	1960
Essex Field Club	<i>Eutrichapion ervi</i>	insect - beetle (Coleoptera)		Thorndon Park	TQ6190	1	1987
Essex Field Club	<i>Eutypa maura</i>	fungus		Thorndon Country Park S: N part	TQ6290	1	2011
Essex Field Club	<i>Eutypa maura</i>	fungus		Thorndon Country Park S: SW part	TQ6289	1	2016
Essex Field Club	<i>Euxoa nigricans</i>	insect - moth	Garden Dart	Thorndon Country Park,Brentwood	TQ605910	1	1973
Essex Field Club	<i>Euxoa nigricans</i>	insect - moth	Garden Dart	Thorndon Park,nr Brentwood	TQ605910	1	1974
Essex Field Club	<i>Euxoa nigricans</i>	insect - moth	Garden Dart	Ingrave,nr Brentwood	TQ623922	1	1970
Essex Field Club	<i>Euxoa tritici</i>	insect - moth	White-line Dart	Thorndon Country Park,Brentwood	TQ605910	1	1973
Essex Field Club	<i>Euxoa tritici</i>	insect - moth	White-line Dart	Thorndon Park,nr Brentwood	TQ605910	1	1974
Essex Field Club	<i>Evarcha falcata</i>	spider (Araneae)		Hartswood,Brentwood	TQ6092	1	1950
Essex Field Club	<i>Evarcha falcata</i>	spider (Araneae)		Thorndon Park North	TQ616914	2	1987
Essex Field Club	<i>Evergestis forficalis</i>	insect - moth	Garden Pebble	Brentwood - near Little Warley Common, Thorndon Country Park Nth	TQ605912	1	2010
Essex Field Club	<i>Evergestis forficalis</i>	insect - moth	Garden Pebble	Thorndon Country Park North, Little Warley Common (mixed wood)	TQ605912	1	2010
Essex Field Club	<i>Evergestis forficalis</i>	insect - moth	Garden Pebble	Great Warley	TQ589917	1	2020
Essex Field Club	<i>Evergestis forficalis</i>	insect - moth	Garden Pebble	Thorndon Country Park North (mixed wood)	TQ605913	1	2010
Essex Field Club	<i>Exochomus quadripustulatus</i>	insect - beetle (Coleoptera)	Pine Ladybird	Thorndon Park, Childerditch	TQ613904	1	1983
Essex Field Club	<i>Eysarcoris venustissimus</i>	insect - true bug (Hemiptera)	Woundwort Shieldbug	Warley Wood	TQ601889	1	1984
Essex Field Club	<i>Eysarcoris venustissimus</i>	insect - true bug (Hemiptera)	Woundwort Shieldbug	Thorndon Park, Childerditch Pond, etc	TQ610907	1	1984
Essex Field Club	<i>Fagopyrum esculentum</i>	flowering plant	Buckwheat	Brentwood: A127 and Childerditch Lane south	TQ6188	1	2015
Essex Field Club	<i>Fagus sylvatica</i>	flowering plant	Beech	Brentwood, Clement's Wood & housing estate	TQ5892	1	2013
Essex Field Club	<i>Fagus sylvatica</i>	flowering plant	Beech	Brentwood Central	TQ5993	1	2010
Essex Field Club	<i>Fagus sylvatica</i>	flowering plant	Beech	Thorndon Country Park S: N part	TQ6290	1	2010
Essex Field Club	<i>Fagus sylvatica</i>	flowering plant	Beech	Brentwood C.P., Warley Gap	TQ5991	1	2018
Essex Field Club	<i>Fagus sylvatica</i>	flowering plant	Beech	Brentwood: Hole Farm and St Mary the Virgin	TQ5889	1	2014

Essex Field Club	<i>Fagus sylvatica</i>	flowering plant	Beech	Brentwood C.P., Thorndon Country Park	TQ6091	1	2017
Essex Field Club	<i>Fagus sylvatica</i>	flowering plant	Beech	Brentwood, Hart's Wood	TQ6092	1	2018
Essex Field Club	<i>Fagus sylvatica</i>	flowering plant	Beech	Brentwood, Clement's Wood & housing estate	TQ5891	1	2013
Essex Field Club	<i>Fagus sylvatica</i>	flowering plant	Beech	Warley Hospital	TQ5992	1	2010
Essex Field Club	<i>Fagus sylvatica</i>	flowering plant	Beech	Brentwood C.P., Warley Place, Great Warley.	TQ5891	1	2014
Essex Field Club	<i>Fagus sylvatica</i>	flowering plant	Beech	Great Warley, St Mary the Virgin churchyard	TQ5889	1	1983
Essex Field Club	<i>Fagus sylvatica</i>	flowering plant	Beech	Brentwood C.P., Warley Common	TQ5990	1	2018
Essex Field Club	<i>Fagus sylvatica</i>	flowering plant	Beech	Brentwood: A127 and Little Warley Hall Lane	TQ6088	1	2014
Essex Field Club	<i>Fagus sylvatica</i>	flowering plant	Beech	Brentwood C.P., Great Warley, Warley Place	TQ5890	1	2014
Essex Field Club	<i>Falcaria lacertinaria</i>	insect - moth	Scalloped Hook-tip	Thorndon Park,nr Brentwood	TQ605910	1	1974
Essex Field Club	<i>Falcaria lacertinaria</i>	insect - moth	Scalloped Hook-tip	Thorndon Country Park North (mixed wood)	TQ605913	2	2010
Essex Field Club	<i>Falcaria lacertinaria</i>	insect - moth	Scalloped Hook-tip	BRENTWOOD - THORNDON COUNTRY PARK NORTH	TQ612913	1	2011
Essex Field Club	<i>Falcaria lacertinaria</i>	insect - moth	Scalloped Hook-tip	Thorndon Country Park,Brentwood	TQ605910	1	1973
Essex Field Club	<i>Falcaria lacertinaria</i>	insect - moth	Scalloped Hook-tip	Ingrave,nr Brentwood	TQ623922	1	1960
Essex Birdwatching Society	<i>Falco peregrinus</i>	bird	Peregrine	Ingrave (A128)	TQ6293	1	2015
Essex Birdwatching Society	<i>Falco peregrinus</i>	bird	Peregrine	Brentwood	TQ5993	9	2020
Essex Birdwatching Society	<i>Falco peregrinus</i>	bird	Peregrine	Warley	TQ5992	3	2019
Essex Birdwatching Society	<i>Falco peregrinus</i>	bird	Peregrine	Thorndon Park South	TQ6290	2	2020
Essex Birdwatching Society	<i>Falco peregrinus</i>	bird	Peregrine	Thorndon CP (North)	TQ6091	2	2015
Essex Birdwatching Society	<i>Falco peregrinus</i>	bird	Peregrine	Brentwood, St. Faith's Park	TQ5893	1	2016
Essex Birdwatching Society	<i>Falco peregrinus</i>	bird	Peregrine	15 Downsland Drive Brentwood	TQ5993	1	2020
Essex Birdwatching Society	<i>Falco peregrinus</i>	bird	Peregrine	Warley	TQ5893	1	2016
Essex Birdwatching Society	<i>Falco peregrinus</i>	bird	Peregrine	Thorndon CP North	TQ6091	2	2017

Essex Birdwatching Society	<i>Falco subbuteo</i>	bird	Hobby	M25 J29 A127 Codham Hall Farm	TQ5888	1	2018
Essex Birdwatching Society	<i>Falco subbuteo</i>	bird	Hobby	Warley	TQ5992	2	2020
Essex Birdwatching Society	<i>Falco subbuteo</i>	bird	Hobby	Codham Hall Farm Offices	TQ5888	1	2016
Essex Birdwatching Society	<i>Falco subbuteo</i>	bird	Hobby	Thorndon Park South	TQ6290	1	2020
Essex Birdwatching Society	<i>Falco subbuteo</i>	bird	Hobby	Thorndon CP North	TQ6091	3	2019
Essex Birdwatching Society	<i>Falco subbuteo</i>	bird	Hobby	Shenfield	TQ6094	1	2013
Essex Birdwatching Society	<i>Falco subbuteo</i>	bird	Hobby	Warley Place EWT	TQ5890	1	2020
Essex Birdwatching Society	<i>Falco subbuteo</i>	bird	Hobby	Great Warley	TQ5890	1	2016
Essex Birdwatching Society	<i>Falco subbuteo</i>	bird	Hobby	TQ5993	TQ5993	1	2015
Essex Birdwatching Society	<i>Falco subbuteo</i>	bird	Hobby	Brentwood	TQ5993	3	2020
Essex Birdwatching Society	<i>Falco subbuteo</i>	bird	Hobby	Thorndon CP South	TQ6290	1	2019
Essex Birdwatching Society	<i>Falco subbuteo</i>	bird	Hobby	South Weald, Calcott Hall Farm	TQ5894	1	2014
Essex Birdwatching Society	<i>Falco tinnunculus</i>	bird	Kestrel	Great Warley: Mascalls Lane	TQ5891	1	2015
Essex Birdwatching Society	<i>Falco tinnunculus</i>	bird	Kestrel	Warley Place NR	TQ5890	3	2019
Essex Birdwatching Society	<i>Falco tinnunculus</i>	bird	Kestrel	Thorndon CP (North)	TQ6091	15	2020
Essex Birdwatching Society	<i>Falco tinnunculus</i>	bird	Kestrel	Codham Hall Farm Offices	TQ5888	23	2016
Essex Birdwatching Society	<i>Falco tinnunculus</i>	bird	Kestrel	Warley	TQ5893	3	2016
Essex Birdwatching Society	<i>Falco tinnunculus</i>	bird	Kestrel	Thorndon CP	TQ6090	2	2019
Essex Birdwatching Society	<i>Falco tinnunculus</i>	bird	Kestrel	Brook Street	TQ5893	1	2017
Essex Birdwatching Society	<i>Falco tinnunculus</i>	bird	Kestrel	Thorndon Park South	TQ6290	28	2020
Essex Birdwatching Society	<i>Falco tinnunculus</i>	bird	Kestrel	M25/A127 Junc	TQ5888	1	2019

Essex Birdwatching Society	<i>Falco tinnunculus</i>	bird	Kestrel	Brentwood, St Faith's Park	TQ5893	1	2017
Essex Birdwatching Society	<i>Falco tinnunculus</i>	bird	Kestrel	Thorndon CP South	TQ6290	49	2019
Essex Birdwatching Society	<i>Falco tinnunculus</i>	bird	Kestrel	Little Warley Common (TQ69 A)	TQ6191	2	2015
Essex Birdwatching Society	<i>Falco tinnunculus</i>	bird	Kestrel	Warley, Mascalls & Boyles Court	TQ5992	1	2015
Essex Birdwatching Society	<i>Falco tinnunculus</i>	bird	Kestrel	Thorndon CP (South)	TQ6290	14	2020
Essex Birdwatching Society	<i>Falco tinnunculus</i>	bird	Kestrel	Great Warley	TQ5890	1	2019
Essex Birdwatching Society	<i>Falco tinnunculus</i>	bird	Kestrel	Warley	TQ5992	1	2015
Essex Birdwatching Society	<i>Falco tinnunculus</i>	bird	Kestrel	Thorndon CP	TQ6091	2	2018
Essex Birdwatching Society	<i>Falco tinnunculus</i>	bird	Kestrel	Codham Hall Farm	TQ5888	9	2015
Essex Birdwatching Society	<i>Falco tinnunculus</i>	bird	Kestrel	TQ5891	TQ5891	1	2015
Essex Birdwatching Society	<i>Falco tinnunculus</i>	bird	Kestrel	M25/A127 Junction 29	TQ5888	21	2020
Essex Birdwatching Society	<i>Falco tinnunculus</i>	bird	Kestrel	Brentwood, St. Faith's Park	TQ5893	2	2016
Essex Birdwatching Society	<i>Falco tinnunculus</i>	bird	Kestrel	Thorndon Park North	TQ6091	14	2020
Essex Birdwatching Society	<i>Falco tinnunculus</i>	bird	Kestrel	M25 J29 A127 Codham Hall Farm	TQ5888	96	2019
Essex Birdwatching Society	<i>Falco tinnunculus</i>	bird	Kestrel	A127 Childerditch Lane	TQ6188	1	2020
Essex Birdwatching Society	<i>Falco tinnunculus</i>	bird	Kestrel	Thorndon CP North	TQ6091	14	2019
Essex Field Club	<i>Fallopia baldschuanica</i>	flowering plant	Russian-vine	Brentwood: Great Warley Hall	TQ5988	1	2013
Essex Field Club	<i>Fallopia baldschuanica</i>	flowering plant	Russian-vine	Brentwood: A127 and Little Warley Hall Lane	TQ6088	1	2014
Essex Field Club	<i>Fallopia baldschuanica</i>	flowering plant	Russian-vine	Brentwood: Little Warley Hall Lane and Childerditch	TQ6089	1	2015
Essex Field Club	<i>Fallopia baldschuanica</i>	flowering plant	Russian-vine	Brentwood: A128 and east of West Horndon	TQ6388	1	2017
Essex Field Club	<i>Fallopia baldschuanica</i>	flowering plant	Russian-vine	Brentwood Central	TQ5993	1	2009
Essex Field Club	<i>Fallopia baldschuanica</i>	flowering plant	Russian-vine	Dunton Hills (golf course)	TQ6488	1	2016
Essex Field Club	<i>Fallopia convolvulus</i>	flowering plant	Black-bindweed	Brentwood: A128 and east of West Horndon	TQ6388	1	2016

Essex Field Club	<i>Fallopia convolvulus</i>	flowering plant	Black-bindweed	Brentwood, West Horndon	TQ6388	1	2010
Essex Field Club	<i>Fallopia convolvulus</i>	flowering plant	Black-bindweed	Brentwood, Essex (TQ6488)	TQ6488	1	2018
Essex Field Club	<i>Fallopia convolvulus</i>	flowering plant	Black-bindweed	Brentwood Central	TQ5993	1	2009
Essex Field Club	<i>Fallopia convolvulus</i>	flowering plant	Black-bindweed	Cranham NNE	TQ5888	1	2005
Essex Field Club	<i>Fallopia convolvulus</i>	flowering plant	Black-bindweed	Brentwood: West Horndon	TQ6288	1	2015
Essex Field Club	<i>Fallopia convolvulus</i>	flowering plant	Black-bindweed	Brentwood: A127 and Little Warley Hall Lane	TQ6088	1	2015
Essex Field Club	<i>Fallopia convolvulus</i>	flowering plant	Black-bindweed	Brentwood, green lane	TQ6489	1	1980
Essex Field Club	<i>Fallopia convolvulus</i>	flowering plant	Black-bindweed	Brentwood, Essex (TQ6388)	TQ6388	1	2018
Essex Field Club	<i>Fallopia convolvulus</i>	flowering plant	Black-bindweed	West Horndon, Brentwood, Essex (TQ6489)	TQ6489	1	2018
Essex Field Club	<i>Fallopia convolvulus</i>	flowering plant	Black-bindweed	Childerditch industrial estate (Centre TQ608896)	TQ6089	1	2015
Essex Field Club	<i>Fallopia japonica</i>	flowering plant	Japanese Knotweed	Brentwood Central	TQ5993	1	2010
Essex Field Club	<i>Fallopia japonica</i>	flowering plant	Japanese Knotweed	Brentwood C.P., Great Warley, Warley Place	TQ5890	1	2014
Essex Field Club	<i>Fallopia japonica</i>	flowering plant	Japanese Knotweed	Cranham NNE	TQ5888	1	2006
Essex Field Club	<i>Fallopia japonica</i>	flowering plant	Japanese Knotweed	Brentwood, Hart's Wood	TQ6092	1	2018
Essex Field Club	<i>Fallopia japonica</i>	flowering plant	Japanese Knotweed	Brentwood, Clement's Wood & housing estate	TQ5891	1	2013
EFC Schemes	<i>Fallopia japonica</i>	flowering plant	Japanese Knotweed	Brentwood: Crown Street	TQ593935	1	2013
Essex Field Club	<i>Fallopia japonica</i>	flowering plant	Japanese Knotweed	Brentwood C.P., Warley Place, Great Warley.	TQ5891	1	2014
Essex Field Club	<i>Fallopia japonica</i>	flowering plant	Japanese Knotweed	Lorne Road Cemetery	TQ5992	1	2010
Essex Field Club	<i>Fallopia japonica</i>	flowering plant	Japanese Knotweed	Brentwood: Great Warley Hall	TQ5988	1	2013
Essex Field Club	<i>Fallopia japonica</i>	flowering plant	Japanese Knotweed	Brentwood, Clement's Wood & housing estate	TQ5892	1	2013
Essex Field Club	<i>Fannia armata</i>	insect - true fly (Diptera)		Warley Place	TQ583910	1	1990
Essex Field Club	<i>Fannia difficilis</i>	insect - true fly (Diptera)		Barrack Wood	TQ599920	1	1982
Essex Field Club	<i>Fannia lustrator</i>	insect - true fly (Diptera)		Thorndon Park	TQ620915	1	1977
Essex Field Club	<i>Fannia pallitibia</i>	insect - true fly (Diptera)		Barrack Wood	TQ599920	1	1982
Essex Field Club	<i>Fannia parva</i>	insect - true fly (Diptera)		Barrack Wood	TQ599920	1	1982
Essex Field Club	<i>Fannia rondanii</i>	insect - true fly (Diptera)		Warley Place	TQ583910	1	1990
Essex Field Club	<i>Fannia serena</i>	insect - true fly (Diptera)		Warley Place	TQ583910	1	1990
Essex Field Club	<i>Fannia umbrosa</i>	insect - true fly (Diptera)		Warley Place	TQ583909	1	1999

Essex Field Club	<i>Favonius quercus</i>	insect - butterfly	Purple Hairstreak	Thorndon CP: North	TQ69B	1	1991
Essex Field Club	<i>Favonius quercus</i>	insect - butterfly	Purple Hairstreak	Warley: Eagle Way	TQ596915	1	2020
Essex Field Club	<i>Favonius quercus</i>	insect - butterfly	Purple Hairstreak	Headley Common, Great Warley	TQ586913	1	2011
Essex Field Club	<i>Favonius quercus</i>	insect - butterfly	Purple Hairstreak	Thorndon CP	TQ606915	1	2011
Essex Field Club	<i>Favonius quercus</i>	insect - butterfly	Purple Hairstreak	Thorndon CP: car park	TQ612913	1	2019
Essex Field Club	<i>Favonius quercus</i>	insect - butterfly	Purple Hairstreak	Thorndon Park: heathland restoration area	TQ612911	1	2016
Essex Field Club	<i>Favonius quercus</i>	insect - butterfly	Purple Hairstreak	Childerditch Lane	TQ605907	1	2013
Essex Field Club	<i>Favonius quercus</i>	insect - butterfly	Purple Hairstreak	Little Warley Common	TQ606907	1	1994
Essex Field Club	<i>Favonius quercus</i>	insect - butterfly	Purple Hairstreak	Thorndon CP: North	TQ610908	2	1998
Essex Field Club	<i>Favonius quercus</i>	insect - butterfly	Purple Hairstreak	Warley Place, Brentwood	TQ583906	1	2007
Essex Field Club	<i>Favonius quercus</i>	insect - butterfly	Purple Hairstreak	Great Warley Area	TQ59V	2	1999
Essex Field Club	<i>Favonius quercus</i>	insect - butterfly	Purple Hairstreak	Thorndon CP	TQ605911	1	2013
Essex Field Club	<i>Favonius quercus</i>	insect - butterfly	Purple Hairstreak	Thorndon Park (South)	TQ6290	1	2020
Essex Field Club	<i>Favonius quercus</i>	insect - butterfly	Purple Hairstreak	Little Warley Common	TQ605906	1	2018
Essex Field Club	<i>Favonius quercus</i>	insect - butterfly	Purple Hairstreak	Thorndon CP	TQ612911	1	2011
Essex Field Club	<i>Favonius quercus</i>	insect - butterfly	Purple Hairstreak	Thorndon CP: east track	TQ620908	1	2019
Essex Field Club	<i>Favonius quercus</i>	insect - butterfly	Purple Hairstreak	Warley Place EWT	TQ583909	1	2007
Essex Field Club	<i>Favonius quercus</i>	insect - butterfly	Purple Hairstreak	Great Warley	TQ5891	1	2015
Essex Field Club	<i>Favonius quercus</i>	insect - butterfly	Purple Hairstreak	Thorndon C.P. (North)	TQ610914	1	2017
Essex Field Club	<i>Favonius quercus</i>	insect - butterfly	Purple Hairstreak	Thorndon CP: South	TQ69F	1	1990
Essex Field Club	<i>Favonius quercus</i>	insect - butterfly	Purple Hairstreak	Woodman Road Cemetery	TQ595921	1	2020
Essex Field Club	<i>Favonius quercus</i>	insect - butterfly	Purple Hairstreak	Highfield Wood, Ingrave	TQ626927	1	2015
Essex Field Club	<i>Favonius quercus</i>	insect - butterfly	Purple Hairstreak	Thorndon CP	TQ610912	1	2011
Essex Field Club	<i>Favonius quercus</i>	insect - butterfly	Purple Hairstreak	Thorndon CP: Childerditch Common	TQ609907	2	2017
Essex Field Club	<i>Favonius quercus</i>	insect - butterfly	Purple Hairstreak	Warley CP	TQ584927	1	2011
Essex Field Club	<i>Favonius quercus</i>	insect - butterfly	Purple Hairstreak	Ellen's Wood	TQ599912	1	2011
Essex Field Club	<i>Favonius quercus</i>	insect - butterfly	Purple Hairstreak	London Rd Cemetery, Brentwood	TQ585935	1	2018
Essex Field Club	<i>Favonius quercus</i>	insect - butterfly	Purple Hairstreak	Thorndon CP: south	TQ614903	1	2017
Essex Field Club	<i>Favonius quercus</i>	insect - butterfly	Purple Hairstreak	Warley: West Brentwood Area	TQ59W	2	2001
Essex Field Club	<i>Favonius quercus</i>	insect - butterfly	Purple Hairstreak	Headley Common, Great Warley	TQ587914	1	2011
Essex Field Club	<i>Favonius quercus</i>	insect - butterfly	Purple Hairstreak	Thorndon CP	TQ6090	2	2008
Essex Field Club	<i>Favonius quercus</i>	insect - butterfly	Purple Hairstreak	Thorndon CP: Childerditch Common	TQ608907	2	2018
Essex Field Club	<i>Favonius quercus</i>	insect - butterfly	Purple Hairstreak	Warley	TQ599912	1	2020
Essex Field Club	<i>Favonius quercus</i>	insect - butterfly	Purple Hairstreak	Childerditch Lane	TQ6091	1	1990
Essex Field Club	<i>Favonius quercus</i>	insect - butterfly	Purple Hairstreak	Little Warley Common Wood	TQ602914	1	2011
Essex Field Club	<i>Favonius quercus</i>	insect - butterfly	Purple Hairstreak	Thorndon CP: North	TQ6190	1	1991
Essex Field Club	<i>Favonius quercus</i>	insect - butterfly	Purple Hairstreak	Warley: Barrack Wood	TQ597918	1	2011

Essex Field Club	<i>Favonius quercus</i>	insect - butterfly	Purple Hairstreak	Hall Wood & Ingrave Hall, Ingrave	TQ69G	1	1995
Essex Field Club	<i>Favonius quercus</i>	insect - butterfly	Purple Hairstreak	Thorndon CP	TQ606911	1	2013
Essex Field Club	<i>Favonius quercus</i>	insect - butterfly	Purple Hairstreak	Thorndon Park South	TQ69A	2	2019
Essex Field Club	<i>Favonius quercus</i>	insect - butterfly	Purple Hairstreak	Blind Lane & Little Bladen's Wood, Billericay	TQ69L	2	1996
Essex Field Club	<i>Favonius quercus</i>	insect - butterfly	Purple Hairstreak	Little Warley Common	TQ606905	1	2013
Essex Field Club	<i>Favonius quercus</i>	insect - butterfly	Purple Hairstreak	Thorndon CP	TQ6190	1	1992
Essex Field Club	<i>Favonius quercus</i>	insect - butterfly	Purple Hairstreak	Thorndon CP: North	TQ604913	1	1997
Essex Field Club	<i>Favonius quercus</i>	insect - butterfly	Purple Hairstreak	Warley Place NR	TQ583908	2	2020
Essex Field Club	<i>Favonius quercus</i>	insect - butterfly	Purple Hairstreak	Great Warley	TQ59V	3	2011
Essex Field Club	<i>Favonius quercus</i>	insect - butterfly	Purple Hairstreak	Thorndon Country Park South	TQ627898	1	2020
Essex Field Club	<i>Favonius quercus</i>	insect - butterfly	Purple Hairstreak	Thorndon Park	TQ6190	2	2020
Essex Field Club	<i>Favonius quercus</i>	insect - butterfly	Purple Hairstreak	Ingrave/Hutton footpath	TQ621934	1	2017
Essex Field Club	<i>Favonius quercus</i>	insect - butterfly	Purple Hairstreak	Thorndon CP	TQ611912	1	2012
Essex Field Club	<i>Favonius quercus</i>	insect - butterfly	Purple Hairstreak	Thorndon CP: Childerditch Ponds	TQ613905	12	1986
Essex Field Club	<i>Favonius quercus</i>	insect - butterfly	Purple Hairstreak	Warley Gap	TQ590913	1	2020
Essex Field Club	<i>Favonius quercus</i>	insect - butterfly	Purple Hairstreak	Great Warley	TQ581912	1	2011
Essex Field Club	<i>Favonius quercus</i>	insect - butterfly	Purple Hairstreak	St Faith's Park, Brentwood	TQ585938	1	2015
Essex Field Club	<i>Favonius quercus</i>	insect - butterfly	Purple Hairstreak	Thorndon CP: South	TQ6289	1	1992
Essex Field Club	<i>Favonius quercus</i>	insect - butterfly	Purple Hairstreak	Warley: Woodman Road	TQ596925	1	2011
Essex Field Club	<i>Favonius quercus</i>	insect - butterfly	Purple Hairstreak	Headley Common, Great Warley	TQ588915	1	2020
Essex Field Club	<i>Favonius quercus</i>	insect - butterfly	Purple Hairstreak	Thorndon CP	TQ6091	2	1993
Essex Field Club	<i>Favonius quercus</i>	insect - butterfly	Purple Hairstreak	Thorndon CP: Childerditch Common	TQ609906	1	2011
Essex Field Club	<i>Favonius quercus</i>	insect - butterfly	Purple Hairstreak	Warley / West Brentwood	TQ59W	1	1999
Essex Field Club	<i>Favonius quercus</i>	insect - butterfly	Purple Hairstreak	Childerditch: field margin	TQ603905	1	2014
Essex Field Club	<i>Favonius quercus</i>	insect - butterfly	Purple Hairstreak	Little Warley Common Wood	TQ603916	2	2019
Essex Field Club	<i>Ferdinandea cuprea</i>	insect - true fly (Diptera)	a hoverfly	Thorndon Park South	TQ6289	1	1997
Essex Field Club	<i>Ferdinandea cuprea</i>	insect - true fly (Diptera)	a hoverfly	Thorndon Country Park, Mill Wood	TQ6289	1	1997
Essex Field Club	<i>Festuca brevipila</i>	flowering plant	Hard Fescue	Brentwood, Essex (TQ6388)	TQ6388	1	2019
Essex Field Club	<i>Festuca filiformis</i>	flowering plant	Fine-leaved Sheep's-fescue	Thorndon Country Park S: SW part	TQ6289	1	2010
Essex Field Club	<i>Festuca ovina</i>	flowering plant	Sheep's-fescue	Donkey Lane Plantation	TQ5992	1	2010
Essex Field Club	<i>Festuca rubra agg.</i>	flowering plant	Red Fescue	West Horndon, Brentwood, Essex (TQ6489)	TQ6489	1	2018
Essex Field Club	<i>Festuca rubra agg.</i>	flowering plant	Red Fescue	Brentwood, Essex (TQ6389)	TQ6389	1	2018
Essex Field Club	<i>Festuca rubra agg.</i>	flowering plant	Red Fescue	Brentwood, Essex (TQ6488)	TQ6488	1	2018
Essex Field Club	<i>Festuca rubra agg.</i>	flowering plant	Red Fescue	Brentwood, Essex (TQ6388)	TQ6388	1	2018

Essex Field Club	<i>Festuca rubra subsp. commutata</i>	flowering plant	Chewing's Fescue	Brentwood C.P., Warley Common	TQ5990	1	2018
Essex Field Club	<i>Festuca rubra subsp. megastachys</i>	flowering plant		Brentwood Central	TQ5993	1	2009
Essex Field Club	<i>Festuca rubra subsp. rubra</i>	flowering plant	Red Fescue	Brentwood C.P., Great Warley, Warley Place	TQ5890	1	2014
Essex Field Club	<i>Festuca rubra subsp. rubra</i>	flowering plant	Red Fescue	Thorndon Country Park S: SE part	TQ6389	1	2010
Essex Field Club	<i>Festuca rubra subsp. rubra</i>	flowering plant	Red Fescue	Brentwood: Great Warley	TQ5890	1	2014
Essex Field Club	<i>Festuca rubra subsp. rubra</i>	flowering plant	Red Fescue	Dunton Hills (golf course)	TQ6488	1	2017
Essex Field Club	<i>Festuca rubra subsp. rubra</i>	flowering plant	Red Fescue	Brentwood: A127 and Little Warley Hall Lane	TQ6088	1	2014
Essex Field Club	<i>Festuca rubra subsp. rubra</i>	flowering plant	Red Fescue	Childerditch industrial estate (Centre TQ608896)	TQ6089	1	2015
Essex Field Club	<i>Festuca rubra subsp. rubra</i>	flowering plant	Red Fescue	Brentwood, West Horndon	TQ6288	1	2009
Essex Field Club	<i>Festuca rubra subsp. rubra</i>	flowering plant	Red Fescue	Brentwood: Little Warley Hall Lane and Childerditch	TQ6089	1	2015
Essex Field Club	<i>Festuca rubra subsp. rubra</i>	flowering plant	Red Fescue	Brentwood C.P., Warley Gap	TQ5991	1	2018
Essex Field Club	<i>Festuca rubra subsp. rubra</i>	flowering plant	Red Fescue	Thorndon Country Park S: SW part	TQ6289	1	2010
Essex Field Club	<i>Festuca rubra subsp. rubra</i>	flowering plant	Red Fescue	Brentwood: Great Warley Hall	TQ5988	1	2013
Essex Field Club	<i>Festuca rubra subsp. rubra</i>	flowering plant	Red Fescue	All Saints, East Horndon	TQ6389	1	2005
Essex Field Club	<i>Festuca rubra subsp. rubra</i>	flowering plant	Red Fescue	Thorndon Country Park S: N part	TQ6290	1	2010
Essex Field Club	<i>Festuca rubra subsp. rubra</i>	flowering plant	Red Fescue	Brentwood: A128 and east of West Horndon	TQ6388	1	2017
Essex Field Club	<i>Festuca rubra subsp. rubra</i>	flowering plant	Red Fescue	Cranham NNE	TQ5888	1	2006
Essex Field Club	<i>Festuca rubra subsp. rubra</i>	flowering plant	Red Fescue	Brentwood: A127 and Childerditch Lane south	TQ6188	1	2015
Essex Field Club	<i>Festuca rubra subsp. rubra</i>	flowering plant	Red Fescue	Brentwood: West Horndon	TQ6288	1	2015
Essex Field Club	<i>Festuca rubra subsp. rubra</i>	flowering plant	Red Fescue	Brentwood Central	TQ5993	1	2009
Essex Field Club	<i>Festuca rubra subsp. rubra</i>	flowering plant	Red Fescue	Brentwood: Hole Farm and St Mary the Virgin	TQ5889	1	2014

Essex Field Club	<i>Ficaria verna</i>	flowering plant	Lesser Celandine	Brentwood. Ingrave, Highfield Wood	TQ6292	1	2015
Essex Field Club	<i>Ficaria verna</i>	flowering plant	Lesser Celandine	Brentwood C.P., Little Burstead, Long Shaw	TQ6493	1	2017
Essex Field Club	<i>Ficaria verna</i>	flowering plant	Lesser Celandine	Brentwood, Blind Lane	TQ6493	1	2009
Essex Field Club	<i>Ficaria verna</i>	flowering plant	Lesser Celandine	Brentwood C.P., Little Burstead, Long Shaw	TQ6492	1	2017
Essex Field Club	<i>Ficaria verna subsp. fertilis</i>	flowering plant	Lesser Celandine	Brentwood: Herongate Golf Course	TQ6290	1	2010
Essex Field Club	<i>Ficaria verna subsp. fertilis</i>	flowering plant	Lesser Celandine	Brentwood C.P., Warley Place, Great Warley.	TQ5891	1	2014
Essex Field Club	<i>Ficaria verna subsp. fertilis</i>	flowering plant	Lesser Celandine	Great Warley, Codham Hall Wood	TQ5888	1	1979
Essex Field Club	<i>Ficaria verna subsp. fertilis</i>	flowering plant	Lesser Celandine	Brentwood: Great Warley	TQ5890	1	2014
Essex Field Club	<i>Ficaria verna subsp. fertilis</i>	flowering plant	Lesser Celandine	Cranham NNE	TQ5888	1	2005
Essex Field Club	<i>Ficaria verna subsp. fertilis</i>	flowering plant	Lesser Celandine	Brentwood: A127 and Little Warley Hall Lane	TQ6088	1	2014
Essex Field Club	<i>Ficaria verna subsp. fertilis</i>	flowering plant	Lesser Celandine	Brentwood: West Horndon	TQ6288	1	2016
Essex Field Club	<i>Ficaria verna subsp. fertilis</i>	flowering plant	Lesser Celandine	Brentwood, West Horndon	TQ6388	1	2010
Essex Field Club	<i>Ficaria verna subsp. fertilis</i>	flowering plant	Lesser Celandine	Thorndon Country Park S: SW part	TQ6289	1	2002
Essex Field Club	<i>Ficaria verna subsp. fertilis</i>	flowering plant	Lesser Celandine	Brentwood: Hole Farm and St Mary the Virgin	TQ5889	1	2014
Essex Field Club	<i>Ficaria verna subsp. fertilis</i>	flowering plant	Lesser Celandine	Brentwood Central	TQ5993	1	2009
Essex Field Club	<i>Ficaria verna subsp. fertilis</i>	flowering plant	Lesser Celandine	Thorndon Country Park S: N part	TQ6290	1	2010
Essex Field Club	<i>Ficaria verna subsp. fertilis</i>	flowering plant	Lesser Celandine	Brentwood: Great Warley Hall	TQ5988	1	2013
Essex Field Club	<i>Ficaria verna subsp. fertilis</i>	flowering plant	Lesser Celandine	Brentwood C.P., Great Warley, Warley Place	TQ5890	1	2014
Essex Field Club	<i>Ficaria verna subsp. fertilis</i>	flowering plant	Lesser Celandine	Dunton Hills (golf course)	TQ6488	1	2017
Essex Field Club	<i>Ficaria verna subsp. fertilis</i>	flowering plant	Lesser Celandine	Brentwood: A128 and east of West Horndon	TQ6388	1	2017
Essex Field Club	<i>Ficaria verna subsp. fertilis</i>	flowering plant	Lesser Celandine	Childerditch industrial estate (Centre TQ608896)	TQ6089	1	2015
Essex Field Club	<i>Ficaria verna subsp. fertilis</i>	flowering plant	Lesser Celandine	Brentwood: A127 and Childerditch Lane south	TQ6188	1	2015

Essex Field Club	<i>Ficaria verna subsp. fertilis</i>	flowering plant	Lesser Celandine	Warley Hall Woods	TQ6088	1	2010
Essex Field Club	<i>Ficaria verna subsp. fertilis</i>	flowering plant	Lesser Celandine	Brentwood: Little Warley Hall Lane and Childerditch	TQ6089	1	2015
Essex Field Club	<i>Ficaria verna subsp. fertilis</i>	flowering plant	Lesser Celandine	Brentwood, Thorndon Park	TQ6191	1	1983
Essex Field Club	<i>Ficaria verna subsp. fertilis</i>	flowering plant	Lesser Celandine	Thorndon Country Park S: SE part	TQ6389	1	2010
Essex Field Club	<i>Ficaria verna subsp. ficariiformis</i>	flowering plant	Lesser Celandine	Thorndon Country Park S: SW part	TQ6289	1	2010
Essex Field Club	<i>Ficaria verna subsp. verna</i>	flowering plant	Lesser Celandine	Brentwood: Hole Farm and St Mary the Virgin	TQ5889	1	2014
Essex Field Club	<i>Ficaria verna subsp. verna</i>	flowering plant	Lesser Celandine	Brentwood C.P., Warley Place, Great Warley.	TQ5891	1	2014
Essex Field Club	<i>Ficaria verna subsp. verna</i>	flowering plant	Lesser Celandine	Warley Hall Woods	TQ6088	1	2010
Essex Field Club	<i>Ficaria verna subsp. verna</i>	flowering plant	Lesser Celandine	Thorndon Country Park S: SE part	TQ6389	1	2010
Essex Field Club	<i>Ficaria verna subsp. verna</i>	flowering plant	Lesser Celandine	Great Warley, Codham Hall Wood	TQ5888	1	1979
Essex Field Club	<i>Ficaria verna subsp. verna</i>	flowering plant	Lesser Celandine	Brentwood: A127 and Little Warley Hall Lane	TQ6088	1	2014
Essex Field Club	<i>Ficaria verna subsp. verna</i>	flowering plant	Lesser Celandine	Brentwood C.P., Great Warley, Warley Place	TQ5890	1	2014
Essex Field Club	<i>Ficaria verna subsp. verna</i>	flowering plant	Lesser Celandine	Thorndon Country Park S: SW part	TQ6289	1	2010
Essex Field Club	<i>Ficaria verna subsp. verna</i>	flowering plant	Lesser Celandine	Thorndon Country Park S: N part	TQ6290	1	2010
Essex Birdwatching Society	<i>Ficedula hypoleuca</i>	bird	Pied Flycatcher	Warley Place EWT	TQ5890	2	2020
Essex Birdwatching Society	<i>Ficedula hypoleuca</i>	bird	Pied Flycatcher	Thorndon CP North	TQ6091	2	2019
Essex Birdwatching Society	<i>Ficedula hypoleuca</i>	bird	Pied Flycatcher	Brentwood Cemetery	TQ5893	1	2020
Essex Birdwatching Society	<i>Ficedula hypoleuca</i>	bird	Pied Flycatcher	Weald Park	TQ5894	1	2016
Essex Birdwatching Society	<i>Ficedula hypoleuca</i>	bird	Pied Flycatcher	Thorndon Park North	TQ6091	1	2020
Essex Birdwatching Society	<i>Ficedula hypoleuca</i>	bird	Pied Flycatcher	London Road Cemetery Brentwood	TQ5993	1	2020
Essex Birdwatching Society	<i>Ficedula hypoleuca</i>	bird	Pied Flycatcher	Brentwood	TQ5993	1	2020
Essex Field Club	<i>Filago vulgaris</i>	flowering plant	Common Cudweed	Dunton Hills (golf course)	TQ6488	1	2017

Essex Field Club	<i>Filago vulgaris</i>	flowering plant	Common Cudweed	Brentwood Central	TQ5993	1	2009
Essex Field Club	<i>Filipendula ulmaria</i>	flowering plant	Meadowsweet	Childerditch	TQ6190	1	1996
Essex Field Club	<i>Fissidens bryoides</i> var. <i>bryoides</i>	moss	Lesser Pocket-moss	Great Warley, Holdens Wood	TQ5891	1	1986
Essex Field Club	<i>Fissidens bryoides</i> var. <i>bryoides</i>	moss	Lesser Pocket-moss	Brentwood, Thrift Wood	TQ6193	1	1986
Essex Field Club	<i>Fissidens bryoides</i> var. <i>bryoides</i>	moss	Lesser Pocket-moss	Thorndon Park Forest	TQ608912	1	1985
Essex Field Club	<i>Fissidens bryoides</i> var. <i>bryoides</i>	moss	Lesser Pocket-moss	Brentwood, Thorndon Park North	TQ6090	1	2004
Essex Field Club	<i>Fissidens bryoides</i> var. <i>bryoides</i>	moss	Lesser Pocket-moss	Little Wartley, Scrub Hill	TQ6091	1	1979
Essex Field Club	<i>Fissidens bryoides</i> var. <i>bryoides</i>	moss	Lesser Pocket-moss	Brentwood, Hart's Wood	TQ6092	1	1990
Essex Field Club	<i>Fissidens bryoides</i> var. <i>bryoides</i>	moss	Lesser Pocket-moss	Ingrave, Hall Wood	TQ6393	1	1988
Essex Field Club	<i>Fissidens bryoides</i> var. <i>bryoides</i>	moss	Lesser Pocket-moss	Great Warley, Holdens Wood	TQ5890	1	1986
Essex Field Club	<i>Fissidens bryoides</i> var. <i>bryoides</i>	moss	Lesser Pocket-moss	Brentwood, Thorndon Park North	TQ6190	1	2004
Essex Field Club	<i>Fissidens bryoides</i> var. <i>bryoides</i>	moss	Lesser Pocket-moss	Thorndon Country Park S: SW part	TQ6289	1	1980
Essex Field Club	<i>Fissidens bryoides</i> var. <i>bryoides</i>	moss	Lesser Pocket-moss	Brentwood, Kent's Wood	TQ6091	1	1995
Essex Field Club	<i>Fissidens bryoides</i> var. <i>bryoides</i>	moss	Lesser Pocket-moss	Little Warley Common, bridge over stream	TQ602912	1	1973
Essex Field Club	<i>Fissidens bryoides</i> var. <i>bryoides</i>	moss	Lesser Pocket-moss	Brentwood, Clement's Wood & housing estate	TQ5891	1	2013
Essex Field Club	<i>Fissidens dubius</i>	moss	Rock Pocket-moss	Brentwood C.P., Warley Place N.R. rockery	TQ5891	1	2013
Essex Field Club	<i>Fissidens exilis</i>	moss	Slender Pocket-moss	North Highfield Wood	TQ631929	1	1989
Essex Field Club	<i>Fissidens exilis</i>	moss	Slender Pocket-moss	Thorndon Country Park S: SW part	TQ6289	1	1980
Essex Field Club	<i>Fissidens gracilifolius</i>	moss	Narrow-leaved Pocket-moss	Thorndon Country Park S: N part	TQ6290	1	1981
Essex Field Club	<i>Fissidens incurvus</i>	moss	Short-leaved Pocket-moss	Great Warley, Hobbs Hole	TQ5888	2	2006
Essex Field Club	<i>Fissidens taxifolius</i>	moss	Common Pocket-moss	Thorndon Country Park S: SW part	TQ6289	1	1980
Essex Field Club	<i>Fissidens taxifolius</i>	moss	Common Pocket-moss	Great Warley, Regimental Chapel	TQ592913	1	1986
Essex Field Club	<i>Fissidens taxifolius</i>	moss	Common Pocket-moss	Brentwood, Thorndon Park North	TQ6090	1	2004
Essex Field Club	<i>Fissidens taxifolius</i>	moss	Common Pocket-moss	Warley Hall Woods	TQ6088	1	1987

Essex Field Club	<i>Fissidens taxifolius</i>	moss	Common Pocket-moss	Ingrave, Hall Wood	TQ6393	1	1988
Essex Field Club	<i>Fissidens taxifolius</i>	moss	Common Pocket-moss	Great Warley, Hobbs Hole	TQ5888	1	2006
Essex Field Club	<i>Fissidens taxifolius</i>	moss	Common Pocket-moss	Brentwood, Kent's Wood	TQ6091	1	1995
Essex Field Club	<i>Fissidens taxifolius</i> var. <i>taxifolius</i>	moss	Common Pocket-moss	Warley Place, old cellars	TQ584910	1	2013
Essex Field Club	<i>Fissidens taxifolius</i> var. <i>taxifolius</i>	moss	Common Pocket-moss	Little Warley Church	TQ604886	1	1989
Essex Field Club	<i>Fissidens taxifolius</i> var. <i>taxifolius</i>	moss	Common Pocket-moss	Thorndon Country Park S: N part	TQ6290	1	1980
Essex Field Club	<i>Fissidens taxifolius</i> var. <i>taxifolius</i>	moss	Common Pocket-moss	Brentwood C.P., Warley Place	TQ5891	1	2013
Essex Field Club	<i>Fistulina hepatica</i>	fungus		Thorndon Country Park S: SW part	TQ6289	2	2016
Essex Field Club	<i>Fistulina hepatica</i>	fungus		Thorndon Park North, The Forest (decid)	TQ6091	1	2008
Essex Field Club	<i>Fistulina hepatica</i>	fungus		Thorndon Country Park S: N part	TQ6290	1	2011
Essex Field Club	<i>Floronia bucculenta</i>	spider (Araneae)		Thorndon Park North	TQ610907	2	1986
Essex Field Club	<i>Floronia bucculenta</i>	spider (Araneae)		Thorndon Park North	TQ605907	4	1987
Essex Field Club	<i>Foeniculum vulgare</i>	flowering plant	Fennel	Dunton Hills (golf course)	TQ6488	1	2016
Essex Field Club	<i>Foeniculum vulgare</i>	flowering plant	Fennel	Brentwood: West Horndon	TQ6288	1	2015
Essex Field Club	<i>Foeniculum vulgare</i>	flowering plant	Fennel	Brentwood: A127 and Little Warley Hall Lane	TQ6088	1	2014
Essex Field Club	<i>Foeniculum vulgare</i>	flowering plant	Fennel	Cranham NNE	TQ5888	1	2006
Essex Field Club	<i>Foeniculum vulgare</i>	flowering plant	Fennel	Brentwood: Great Warley Hall	TQ5988	1	2006
Essex Field Club	<i>Foeniculum vulgare</i>	flowering plant	Fennel	Brentwood: A127 and Childerditch Lane south	TQ6188	1	2015
Essex Field Club	<i>Formica cunicularia</i>	insect - hymenopteran	an ant	Thorndon Park North	TQ606907	1	1987
Essex Field Club	<i>Formica fusca</i>	insect - hymenopteran	an ant	Warley Park Golf Club, Ne	TQ602903	1	1998
Essex Field Club	<i>Formica fusca</i>	insect - hymenopteran	an ant	Thorndon Park South, Old Hall Pond	TQ627900	1	1993
Essex Field Club	<i>Formica fusca</i>	insect - hymenopteran	an ant	Thorndon Park North	TQ616914	1	1987
Essex Field Club	<i>Formica fusca</i>	insect - hymenopteran	an ant	Warley Park Golf Club NE	TQ602903	1	1998
Essex Field Club	<i>Formica fusca</i>	insect - hymenopteran	an ant	Thorndon Park South	TQ6289	1	1990
Essex Field Club	<i>Formica fusca</i>	insect - hymenopteran	an ant	Holdens Wood, Warley	TQ5991	1	1998
Essex Field Club	<i>Formica rufa</i>	insect - hymenopteran	an ant	Harts Wood, Brentwood	TQ6092	1	1997
Essex Field Club	<i>Formica rufa</i>	insect - hymenopteran	an ant	Barrack Wood	TQ599922	1	2005
Essex Field Club	<i>Formica rufa</i>	insect - hymenopteran	an ant	Warley Place	TQ583909	1	1999
Essex Field Club	<i>Formica rufa</i>	insect - hymenopteran	an ant	Barrack Wood	TQ600918	1	2005
Essex Field Club	<i>Forsythia x intermedia</i>	flowering plant	Forsythia	Brentwood: West Horndon	TQ6288	1	2016
Essex Field Club	<i>Forsythia x intermedia</i>	flowering plant	Forsythia	Cranham NNE	TQ5888	1	2005
Essex Field Club	<i>Fossombronia pusilla</i>	liverwort	Common Frillwort	Ingrave	TQ627927	1	1988

Essex Field Club	<i>Fossombronina wondraczekii</i>	liverwort	Acid Frillwort	Brentwood, Thorndon Park North	TQ6190	1	1987
Essex Field Club	<i>Fragaria ananassa</i>	flowering plant	Garden Strawberry	Brentwood Central	TQ5993	1	2009
Essex Field Club	<i>Fragaria vesca</i>	flowering plant	Wild Strawberry	Brentwood, Thrift Wood	TQ6193	1	1987
Essex Field Club	<i>Fragaria vesca</i>	flowering plant	Wild Strawberry	Brentwood Central	TQ5993	1	2009
Essex Field Club	<i>Fragaria vesca</i>	flowering plant	Wild Strawberry	Brentwood C.P., Great Warley, Warley Place	TQ5890	1	2014
Essex Field Club	<i>Fragaria vesca</i>	flowering plant	Wild Strawberry	Brentwood: Great Warley	TQ5890	1	2014
Essex Field Club	<i>Fragaria vesca</i>	flowering plant	Wild Strawberry	Brentwood, Ingrave, churchyard	TQ6291	1	2016
Essex Field Club	<i>Fragaria vesca</i>	flowering plant	Wild Strawberry	Brentwood C.P., Warley Place, Great Warley.	TQ5891	1	2014
Essex Field Club	<i>Frangula alnus</i>	flowering plant	Alder Buckthorn	Holdens Wood	TQ591911	1	1981
Essex Field Club	<i>Fraxinus excelsior</i>	flowering plant	Ash	Brentwood, Ingrave, churchyard	TQ6291	1	2016
Essex Field Club	<i>Fraxinus excelsior</i>	flowering plant	Ash	Dunton Hills (golf course)	TQ6488	1	2016
Essex Field Club	<i>Fraxinus excelsior</i>	flowering plant	Ash	Brentwood C.P., Thorndon Country Park, Car Park	TQ6191	1	2017
Essex Field Club	<i>Fraxinus excelsior</i>	flowering plant	Ash	Brentwood: A128 and east of West Horndon	TQ6388	1	2016
Essex Field Club	<i>Fraxinus excelsior</i>	flowering plant	Ash	Thorndon Country Park S: SW part	TQ6289	1	2010
Essex Field Club	<i>Fraxinus excelsior</i>	flowering plant	Ash	Brentwood, green lane	TQ6489	1	1980
Essex Field Club	<i>Fraxinus excelsior</i>	flowering plant	Ash	Childerditch industrial estate (Centre TQ608896)	TQ6089	1	2015
Essex Field Club	<i>Fraxinus excelsior</i>	flowering plant	Ash	Brentwood C.P., Thorndon Country Park	TQ6090	1	2017
Essex Field Club	<i>Fraxinus excelsior</i>	flowering plant	Ash	Brentwood: A127 and Childerditch Lane south	TQ6188	1	2015
Essex Field Club	<i>Fraxinus excelsior</i>	flowering plant	Ash	Thorndon Country Park S: N part	TQ6290	1	2010
Essex Field Club	<i>Fraxinus excelsior</i>	flowering plant	Ash	Brentwood, Clement's Wood & housing estate	TQ5891	1	2013
Essex Field Club	<i>Fraxinus excelsior</i>	flowering plant	Ash	Brentwood: West Horndon	TQ6288	1	2015
Essex Field Club	<i>Fraxinus excelsior</i>	flowering plant	Ash	Brentwood C.P., Little Burstead, Long Shaw	TQ6492	1	2017
Essex Field Club	<i>Fraxinus excelsior</i>	flowering plant	Ash	Brentwood, West Horndon	TQ6188	1	2009
Essex Field Club	<i>Fraxinus excelsior</i>	flowering plant	Ash	Hampden Wood	TQ5992	1	2010
Essex Field Club	<i>Fraxinus excelsior</i>	flowering plant	Ash	Brentwood C.P., Warley Place, Great Warley.	TQ5891	1	2014
Essex Field Club	<i>Fraxinus excelsior</i>	flowering plant	Ash	Brentwood: Hole Farm and St Mary the Virgin	TQ5889	1	2014

Essex Field Club	<i>Fraxinus excelsior</i>	flowering plant	Ash	Brentwood C.P., Great Warley, Warley Place	TQ5890	1	2014
Essex Field Club	<i>Fraxinus excelsior</i>	flowering plant	Ash	Brentwood, Thrift Wood	TQ6193	1	1987
Essex Field Club	<i>Fraxinus excelsior</i>	flowering plant	Ash	Great Warley, Codham Hall Wood	TQ5888	1	1979
Essex Field Club	<i>Fraxinus excelsior</i>	flowering plant	Ash	Brentwood C.P., Warley Common	TQ5990	1	2018
Essex Field Club	<i>Fraxinus excelsior</i>	flowering plant	Ash	Brentwood: Great Warley Hall	TQ5988	1	2013
Essex Field Club	<i>Fraxinus excelsior</i>	flowering plant	Ash	Warley Hall Woods	TQ6088	1	2010
Essex Field Club	<i>Fraxinus excelsior</i>	flowering plant	Ash	Brentwood, Hart's Wood	TQ6092	1	2018
Essex Field Club	<i>Fraxinus excelsior</i>	flowering plant	Ash	Cranham NNE	TQ5888	1	2005
Essex Field Club	<i>Fraxinus excelsior</i>	flowering plant	Ash	Brentwood C.P., Thorndon Country Park	TQ6190	1	2017
Essex Field Club	<i>Fraxinus excelsior</i>	flowering plant	Ash	Brentwood: A127 and Little Warley Hall Lane	TQ6088	1	2014
Essex Field Club	<i>Fraxinus excelsior</i>	flowering plant	Ash	Thorndon Country Park S: SE part	TQ6389	1	2010
Essex Field Club	<i>Fraxinus excelsior</i>	flowering plant	Ash	Brentwood, Clement's Wood & housing estate	TQ5892	1	2013
Essex Field Club	<i>Fraxinus excelsior</i>	flowering plant	Ash	Childerditch	TQ6190	1	1996
Essex Field Club	<i>Fraxinus excelsior</i>	flowering plant	Ash	Brentwood C.P., Little Burstead, Long Shaw	TQ6493	1	2017
Essex Field Club	<i>Fraxinus excelsior</i>	flowering plant	Ash	Brentwood. Ingrave, Highfield Wood	TQ6292	1	2015
Essex Field Club	<i>Fraxinus excelsior</i>	flowering plant	Ash	Jury Hill	TQ6189	1	2002
Essex Field Club	<i>Fraxinus excelsior</i>	flowering plant	Ash	Brentwood Central	TQ5993	1	2009
Essex Field Club	<i>Fraxinus excelsior</i>	flowering plant	Ash	Brentwood: Little Warley Hall Lane and Childerditch	TQ6089	1	2015
Essex Field Club	<i>Fraxinus excelsior</i>	flowering plant	Ash	Brentwood C.P., Herongate	TQ6490	1	2017
Essex Field Club	<i>Fraxinus excelsior</i>	flowering plant	Ash	Brentwood, West Horndon	TQ6388	1	2010
Essex Field Club	<i>Fraxinus excelsior</i>	flowering plant	Ash	Great Warley, Hole Farm	TQ5889	1	1987
Essex Field Club	<i>Fraxinus excelsior</i>	flowering plant	Ash	Brentwood C.P., Warley Gap	TQ5991	1	2018
Essex Field Club	<i>Fraxinus excelsior</i>	flowering plant	Ash	Brentwood: Herongate Golf Course	TQ6290	1	2010
Essex Field Club	<i>Fraxinus excelsior</i>	flowering plant	Ash	West Horndon, Brentwood, Essex (TQ6489)	TQ6489	1	2018
Essex Birdwatching Society	<i>Fringilla coelebs</i>	bird	Chaffinch	Donkey Lane Plantation	TQ6092	1	2019
Essex Birdwatching Society	<i>Fringilla coelebs</i>	bird	Chaffinch	Thorndon CP	TQ6090	2	2019
Essex Birdwatching Society	<i>Fringilla coelebs</i>	bird	Chaffinch	Warley Place NR	TQ5890	2	2019

Essex Birdwatching Society	<i>Fringilla coelebs</i>	bird	Chaffinch	La Plata Wood Warley	TQ5993	1	2020
Essex Birdwatching Society	<i>Fringilla coelebs</i>	bird	Chaffinch	Thorndon Park North	TQ6091	12	2020
Essex Birdwatching Society	<i>Fringilla coelebs</i>	bird	Chaffinch	codham hall farm offices	TQ5888	28	2016
Essex Birdwatching Society	<i>Fringilla coelebs</i>	bird	Chaffinch	Thorndon Country Park	TQ6090	1	2019
Essex Birdwatching Society	<i>Fringilla coelebs</i>	bird	Chaffinch	Warley Place EWT	TQ5890	3	2020
Essex Birdwatching Society	<i>Fringilla coelebs</i>	bird	Chaffinch	West Horndon	TQ6488	1	2020
Essex Birdwatching Society	<i>Fringilla coelebs</i>	bird	Chaffinch	Hutton	TQ6293	1	2020
Essex Birdwatching Society	<i>Fringilla coelebs</i>	bird	Chaffinch	Thorndon CP North	TQ6091	4	2019
Essex Birdwatching Society	<i>Fringilla coelebs</i>	bird	Chaffinch	Brentwood Town Centre	TQ5993	1	2019
Essex Birdwatching Society	<i>Fringilla coelebs</i>	bird	Chaffinch	Mobile-TQ6091	TQ6091	1	2014
Essex Birdwatching Society	<i>Fringilla coelebs</i>	bird	Chaffinch	Warley Place CP	TQ5890	2	2017
Essex Birdwatching Society	<i>Fringilla coelebs</i>	bird	Chaffinch	Weald Rd, Brentwood	TQ5993	1	2014
Essex Birdwatching Society	<i>Fringilla coelebs</i>	bird	Chaffinch	Garden, 103 Shenfield Place, Brentwood	TQ6094	14	2016
Essex Birdwatching Society	<i>Fringilla coelebs</i>	bird	Chaffinch	Thorndon CP (North)	TQ6091	5	2020
Essex Birdwatching Society	<i>Fringilla coelebs</i>	bird	Chaffinch	Becket Close	TQ5991	1	2014
Essex Birdwatching Society	<i>Fringilla coelebs</i>	bird	Chaffinch	M25/A127 Junction 29	TQ5888	22	2020
Essex Birdwatching Society	<i>Fringilla coelebs</i>	bird	Chaffinch	Warley Hill	TQ5992	2	2018
Essex Birdwatching Society	<i>Fringilla coelebs</i>	bird	Chaffinch	Warley, Chindits Lane	TQ5992	1	2014
Essex Birdwatching Society	<i>Fringilla coelebs</i>	bird	Chaffinch	Essex, Brentwood	TQ6093	1	2014
Essex Birdwatching Society	<i>Fringilla coelebs</i>	bird	Chaffinch	Thorndon CP	TQ6091	9	2018
Essex Birdwatching Society	<i>Fringilla coelebs</i>	bird	Chaffinch	London Road Cemetery Brentwood	TQ5993	2	2020

Essex Birdwatching Society	<i>Fringilla coelebs</i>	bird	Chaffinch	Thorndon Park South	TQ6290	2	2020
Essex Birdwatching Society	<i>Fringilla coelebs</i>	bird	Chaffinch	Dark Lane Warley	TQ5892	1	2020
Essex Birdwatching Society	<i>Fringilla coelebs</i>	bird	Chaffinch	Thorndon Country Park North	TQ6091	1	2014
Essex Birdwatching Society	<i>Fringilla coelebs</i>	bird	Chaffinch	Warley Place Nature Reserve	TQ5891	1	2014
Essex Birdwatching Society	<i>Fringilla coelebs</i>	bird	Chaffinch	Woodman Road Cemetery Warley	TQ5992	12	2020
Essex Birdwatching Society	<i>Fringilla coelebs</i>	bird	Chaffinch	Ingatestone: field margin	TQ652993	1	2014
Essex Birdwatching Society	<i>Fringilla coelebs</i>	bird	Chaffinch	Thorndon CP South	TQ6290	4	2019
Essex Birdwatching Society	<i>Fringilla coelebs</i>	bird	Chaffinch	Codham Hall Farm	TQ5888	8	2015
Essex Birdwatching Society	<i>Fringilla coelebs</i>	bird	Chaffinch	Mobile-TQ6493	TQ6493	1	2014
Essex Birdwatching Society	<i>Fringilla coelebs</i>	bird	Chaffinch	Warley Place CP	TQ5891	1	2017
Essex Birdwatching Society	<i>Fringilla coelebs</i>	bird	Chaffinch	Weald Road, garden	TQ5993	1	2013
Essex Birdwatching Society	<i>Fringilla coelebs</i>	bird	Chaffinch	Great Warley	TQ5890	1	2017
Essex Birdwatching Society	<i>Fringilla coelebs</i>	bird	Chaffinch	Thorndon CP (South)	TQ6290	2	2020
Essex Birdwatching Society	<i>Fringilla coelebs</i>	bird	Chaffinch	Brentwood	TQ5993	9	2020
Essex Birdwatching Society	<i>Fringilla coelebs</i>	bird	Chaffinch	Mill Wood	TQ6289	1	2014
Essex Birdwatching Society	<i>Fringilla coelebs</i>	bird	Chaffinch	Warley Place	TQ5890	2	2015
Essex Birdwatching Society	<i>Fringilla coelebs</i>	bird	Chaffinch	Warley, Woodman Road Cemetery	TQ5992	1	2017
Essex Birdwatching Society	<i>Fringilla coelebs</i>	bird	Chaffinch	Essex, Shenfield	TQ6094	1	2013
Essex Birdwatching Society	<i>Fringilla coelebs</i>	bird	Chaffinch	Thorndon CP	TQ6092	1	2017
Essex Birdwatching Society	<i>Fringilla coelebs</i>	bird	Chaffinch	86 Kings Chase Brentwood	TQ5993	1	2020
Essex Birdwatching Society	<i>Fringilla coelebs</i>	bird	Chaffinch	M25 J29 A127 Codham Hall Farm	TQ5888	94	2019

Essex Birdwatching Society	<i>Fringilla coelebs</i>	bird	Chaffinch	Warley	TQ5992	8	2020
Essex Birdwatching Society	<i>Fringilla montifringilla</i>	bird	Brambling	Warley, Woodman Road Cemetery	TQ5992	4	2017
Essex Birdwatching Society	<i>Fringilla montifringilla</i>	bird	Brambling	Brentwood, Woodman Rd. Cemetery	TQ5992	1	2017
Essex Birdwatching Society	<i>Fringilla montifringilla</i>	bird	Brambling	Warley, Brentwood Station	TQ5993	1	2016
Essex Birdwatching Society	<i>Fringilla montifringilla</i>	bird	Brambling	Warley	TQ5893	1	2016
Essex Birdwatching Society	<i>Fringilla montifringilla</i>	bird	Brambling	Thorndon CP (South)	TQ6290	1	2018
Essex Birdwatching Society	<i>Fringilla montifringilla</i>	bird	Brambling	Warley, Woodman Road Cemetery/Chindits Lane	TQ5992	1	2017
Essex Birdwatching Society	<i>Fringilla montifringilla</i>	bird	Brambling	Garden, 103 Shenfield Place, Brentwood	TQ6094	8	2016
Essex Birdwatching Society	<i>Fringilla montifringilla</i>	bird	Brambling	Warley, Chindits Lane	TQ5992	1	2014
Essex Birdwatching Society	<i>Fringilla montifringilla</i>	bird	Brambling	Warley	TQ5992	2	2018
Essex Birdwatching Society	<i>Fringilla montifringilla</i>	bird	Brambling	Thorndon Park North	TQ6091	2	2020
Essex Birdwatching Society	<i>Fringilla montifringilla</i>	bird	Brambling	Thorndon CP (North)	TQ6091	5	2018
Essex Field Club	<i>Fritillaria meleagris</i>	flowering plant	Fritillary	Brentwood C.P., Warley Place, Great Warley.	TQ5891	1	2015
Essex Field Club	<i>Frullania dilatata</i>	liverwort	Dilated Scalewort	Shenfield Common, southern edge	TQ6093	1	2011
Essex Field Club	<i>Frullania dilatata</i>	liverwort	Dilated Scalewort	Brentwood, Thorndon Park North	TQ6190	2	2004
Essex Birdwatching Society	<i>Fulica atra</i>	bird	Coot	Warley Place CP	TQ5891	1	2017
Essex Birdwatching Society	<i>Fulica atra</i>	bird	Coot	Thorndon CP South	TQ6290	3	2019
Essex Birdwatching Society	<i>Fulica atra</i>	bird	Coot	Thorndon CP	TQ6090	1	2019
Essex Birdwatching Society	<i>Fulica atra</i>	bird	Coot	Thorndon Park North	TQ6091	2	2020
Essex Birdwatching Society	<i>Fulica atra</i>	bird	Coot	Thorndon CP	TQ6091	1	2018
Essex Birdwatching Society	<i>Fulica atra</i>	bird	Coot	Heronsgate	TQ6391	1	2020

Essex Field Club	<i>Fumaria capreolata</i> <i>subsp. babingtonii</i>	flowering plant	White Ramping-fumitory	Brentwood: A127 and Little Warley Hall Lane	TQ6088	1	2014
Essex Field Club	<i>Fumaria densiflora</i>	flowering plant	Dense-flowered Fumitory	Brentwood C.P., Warley Place, Great Warley.	TQ5891	1	2017
Essex Field Club	<i>Fumaria officinalis</i> <i>subsp. officinalis</i>	flowering plant	Common Fumitory	Brentwood: West Horndon	TQ6288	1	2015
Essex Field Club	<i>Fumaria officinalis</i> <i>subsp. officinalis</i>	flowering plant	Common Fumitory	Brentwood: A127 and Childerditch Lane south	TQ6188	1	2015
Essex Field Club	<i>Funaria hygrometrica</i>	moss	Common Cord-moss	Thorndon Park, Childerditch	TQ613904	1	1985
Essex Field Club	<i>Funaria hygrometrica</i>	moss	Common Cord-moss	Brentwood, Thrift Wood	TQ6193	1	1986
Essex Field Club	<i>Funaria hygrometrica</i>	moss	Common Cord-moss	Brentwood, Hart's Wood	TQ6092	1	1990
Essex Field Club	<i>Funaria hygrometrica</i>	moss	Common Cord-moss	Thorndon Country Park S: N part	TQ6290	1	1980
Essex Field Club	<i>Funaria hygrometrica</i>	moss	Common Cord-moss	Brentwood, Thrift Wood	TQ6093	1	1986
Essex Field Club	<i>Fungomyza albimana</i>	insect - true fly (Diptera)		Thorndon Park	TQ613904	1	1984
Essex Field Club	<i>Furcula bifida</i>	insect - moth	Poplar Kitten	Ingrave,nr Brentwood	TQ623922	1	1968
Essex Field Club	<i>Furcula bifida</i>	insect - moth	Poplar Kitten	Thorndon Country Park,Brentwood	TQ605910	1	1973
Essex Field Club	<i>Furcula bifida</i>	insect - moth	Poplar Kitten	Thorndon Park,nr Brentwood	TQ605910	1	1974
Essex Field Club	<i>Furcula furcula</i>	insect - moth	Sallow Kitten	Thorndon Park,nr Brentwood	TQ605910	1	1974
Essex Field Club	<i>Furcula furcula</i>	insect - moth	Sallow Kitten	Ingrave,nr Brentwood	TQ623922	1	1960
Essex Field Club	<i>Furcula furcula</i>	insect - moth	Sallow Kitten	Thorndon Country Park,Brentwood	TQ605910	1	1973
Essex Field Club	<i>Gabrius splendidulus</i>	insect - beetle (Coleoptera)		Thorndon Park Forest	TQ608912	1	1984
Essex Field Club	<i>Galanthus nivalis</i>	flowering plant	Snowdrop	Brentwood Central	TQ5993	1	2009
Essex Field Club	<i>Galanthus nivalis</i>	flowering plant	Snowdrop	All Saints, East Horndon	TQ6389	1	2005
Essex Field Club	<i>Galanthus nivalis</i>	flowering plant	Snowdrop	Brentwood: Great Warley Hall	TQ5988	1	2013
Essex Field Club	<i>Galanthus nivalis</i>	flowering plant	Snowdrop	Brentwood C.P., Great Warley, Warley Place	TQ5890	1	2014
Essex Field Club	<i>Galanthus nivalis</i>	flowering plant	Snowdrop	Brentwood: Hole Farm and St Mary the Virgin	TQ5889	1	2014
Essex Field Club	<i>Galega officinalis</i>	flowering plant	Goat's-rue	Childerditch industrial estate (Centre TQ608896)	TQ6089	1	2015
Essex Field Club	<i>Galega officinalis</i>	flowering plant	Goat's-rue	Brentwood, Hart's Wood	TQ6092	1	2018
Essex Field Club	<i>Galega officinalis</i>	flowering plant	Goat's-rue	Brentwood: Hole Farm and St Mary the Virgin	TQ5889	1	2014
Essex Field Club	<i>Galega officinalis</i>	flowering plant	Goat's-rue	Brentwood, Essex (TQ6488)	TQ6488	2	2019
Essex Field Club	<i>Galega officinalis</i>	flowering plant	Goat's-rue	Brentwood: A128 and east of West Horndon	TQ6388	1	2016
Essex Field Club	<i>Galega officinalis</i>	flowering plant	Goat's-rue	Brentwood Central	TQ5993	1	2009

Essex Field Club	<i>Galega officinalis</i>	flowering plant	Goat's-rue	Thorndon Country Park S: SE part	TQ6389	1	2010
Essex Field Club	<i>Galega officinalis</i>	flowering plant	Goat's-rue	Brentwood: A127 and Childerditch Lane south	TQ6188	1	2015
Essex Field Club	<i>Galega officinalis</i>	flowering plant	Goat's-rue	Cranham NNE	TQ5888	1	2005
Essex Field Club	<i>Galega officinalis</i>	flowering plant	Goat's-rue	Brentwood, West Horndon	TQ6288	1	2008
Essex Field Club	<i>Galega officinalis</i>	flowering plant	Goat's-rue	Brentwood: West Horndon	TQ6288	1	2015
Essex Field Club	<i>Galega officinalis</i>	flowering plant	Goat's-rue	Brentwood, green lane	TQ6489	1	1980
Essex Field Club	<i>Galega officinalis</i>	flowering plant	Goat's-rue	Brentwood: Great Warley Hall	TQ5988	1	2006
Essex Field Club	<i>Galega officinalis</i>	flowering plant	Goat's-rue	Brentwood, Essex (TQ6388)	TQ6388	2	2019
Essex Field Club	<i>Galega officinalis</i>	flowering plant	Goat's-rue	West Horndon, Brentwood, Essex (TQ6489)	TQ6489	2	2018
Essex Field Club	<i>Galega officinalis</i>	flowering plant	Goat's-rue	Brentwood: A127 and Little Warley Hall Lane	TQ6088	1	2014
Essex Field Club	<i>Galega officinalis</i>	flowering plant	Goat's-rue	Dunton Hills (golf course)	TQ6488	1	2016
Essex Field Club	<i>Galega officinalis</i>	flowering plant	Goat's-rue	Brentwood, West Horndon	TQ6188	1	2009
Essex Field Club	<i>Galeopsis tetrahit</i>	flowering plant	Common Hemp-nettle	West Horndon, Brentwood, Essex (TQ6489)	TQ6489	1	2018
Essex Field Club	<i>Galeruca tanaceti</i>	insect - beetle (Coleoptera)		Thorndon Park	TQ6190	1	1987
Essex Field Club	<i>Galinsoga quadriradiata</i>	flowering plant	Shaggy Soldier	Brentwood: A127 and Little Warley Hall Lane	TQ6088	1	2014
Essex Field Club	<i>Galinsoga quadriradiata</i>	flowering plant	Shaggy Soldier	Brentwood: West Horndon	TQ6288	1	2016
Essex Field Club	<i>Galium album</i>	flowering plant	Hedge Bedstraw	Brentwood: A128 and east of West Horndon	TQ6388	1	2016
Essex Field Club	<i>Galium album</i>	flowering plant	Hedge Bedstraw	Cranham NNE	TQ5888	1	2005
Essex Field Club	<i>Galium album</i>	flowering plant	Hedge Bedstraw	Brentwood: A127 and Childerditch Lane south	TQ6188	1	2015
Essex Field Club	<i>Galium album</i>	flowering plant	Hedge Bedstraw	Childerditch	TQ6190	1	1996
Essex Field Club	<i>Galium album</i>	flowering plant	Hedge Bedstraw	Brentwood, green lane	TQ6489	1	1980
Essex Field Club	<i>Galium album</i>	flowering plant	Hedge Bedstraw	Brentwood: Little Warley Hall Lane and Childerditch	TQ6089	1	2015
Essex Field Club	<i>Galium album</i>	flowering plant	Hedge Bedstraw	Brentwood, Essex (TQ6388)	TQ6388	1	2018
Essex Field Club	<i>Galium album</i>	flowering plant	Hedge Bedstraw	Thorndon Country Park S: SE part	TQ6389	1	2010
Essex Field Club	<i>Galium album</i>	flowering plant	Hedge Bedstraw	Brentwood: Great Warley Hall	TQ5988	1	2013
Essex Field Club	<i>Galium album</i>	flowering plant	Hedge Bedstraw	Dunton Hills (golf course)	TQ6488	1	2016
Essex Field Club	<i>Galium album</i>	flowering plant	Hedge Bedstraw	Brentwood: A127 and Little Warley Hall Lane	TQ6088	1	2014
Essex Field Club	<i>Galium album</i>	flowering plant	Hedge Bedstraw	Childerditch industrial estate (Centre TQ608896)	TQ6089	1	2015
Essex Field Club	<i>Galium album</i>	flowering plant	Hedge Bedstraw	Brentwood, West Horndon	TQ6288	1	2008

Essex Field Club	<i>Galium album</i>	flowering plant	Hedge Bedstraw	Brentwood: West Horndon	TQ6288	1	2015
Essex Field Club	<i>Galium album</i>	flowering plant	Hedge Bedstraw	Brentwood, Essex (TQ6488)	TQ6488	1	2018
Essex Field Club	<i>Galium album</i>	flowering plant	Hedge Bedstraw	West Horndon, Brentwood, Essex (TQ6489)	TQ6489	1	2018
Essex Field Club	<i>Galium album</i>	flowering plant	Hedge Bedstraw	Brentwood: Hole Farm and St Mary the Virgin	TQ5889	1	2014
Essex Field Club	<i>Galium album</i>	flowering plant	Hedge Bedstraw	Brentwood, Clement's Wood & housing estate	TQ5891	1	2013
Essex Field Club	<i>Galium album</i>	flowering plant	Hedge Bedstraw	Great Warley, Hole Farm	TQ5889	1	1987
Essex Field Club	<i>Galium aparine</i>	flowering plant	Cleavers	Brentwood C.P., Little Burstead, Long Shaw	TQ6493	1	2017
Essex Field Club	<i>Galium aparine</i>	flowering plant	Cleavers	Brentwood, West Horndon	TQ6188	1	2009
Essex Field Club	<i>Galium aparine</i>	flowering plant	Cleavers	Great Warley, Hole Farm	TQ5889	1	1987
Essex Field Club	<i>Galium aparine</i>	flowering plant	Cleavers	Brentwood, Clement's Wood & housing estate	TQ5892	1	2013
Essex Field Club	<i>Galium aparine</i>	flowering plant	Cleavers	Brentwood: Herongate Golf Course	TQ6290	1	2010
Essex Field Club	<i>Galium aparine</i>	flowering plant	Cleavers	Brentwood C.P., Herongate	TQ6490	1	2017
Essex Field Club	<i>Galium aparine</i>	flowering plant	Cleavers	Brentwood, West Horndon	TQ6288	1	2008
Essex Field Club	<i>Galium aparine</i>	flowering plant	Cleavers	Dunton Hills (golf course)	TQ6488	1	2017
Essex Field Club	<i>Galium aparine</i>	flowering plant	Cleavers	Brentwood Central	TQ5993	1	2009
Essex Field Club	<i>Galium aparine</i>	flowering plant	Cleavers	Brentwood: Great Warley	TQ5890	1	2014
Essex Field Club	<i>Galium aparine</i>	flowering plant	Cleavers	All Saints, East Horndon	TQ6389	1	2005
Essex Field Club	<i>Galium aparine</i>	flowering plant	Cleavers	Brentwood, Ingrave, churchyard	TQ6291	1	2016
Essex Field Club	<i>Galium aparine</i>	flowering plant	Cleavers	Childerditch industrial estate (Centre TQ608896)	TQ6089	1	2015
Essex Field Club	<i>Galium aparine</i>	flowering plant	Cleavers	Brentwood C.P., Warley Gap	TQ5991	1	2018
Essex Field Club	<i>Galium aparine</i>	flowering plant	Cleavers	Brentwood: A127 and Little Warley Hall Lane	TQ6088	1	2014
Essex Field Club	<i>Galium aparine</i>	flowering plant	Cleavers	Thorndon Country Park S: SW part	TQ6289	1	2010
Essex Field Club	<i>Galium aparine</i>	flowering plant	Cleavers	Brentwood, green lane	TQ6489	1	1980
Essex Field Club	<i>Galium aparine</i>	flowering plant	Cleavers	Brentwood: West Horndon	TQ6288	1	2015
Essex Field Club	<i>Galium aparine</i>	flowering plant	Cleavers	Brentwood C.P., Thorndon Country Park	TQ6190	1	2017
Essex Field Club	<i>Galium aparine</i>	flowering plant	Cleavers	Brentwood. Ingrave, Highfield Wood	TQ6292	1	2015
Essex Field Club	<i>Galium aparine</i>	flowering plant	Cleavers	Thorndon Country Park S: N part	TQ6290	1	2010
Essex Field Club	<i>Galium aparine</i>	flowering plant	Cleavers	Brentwood, Essex (TQ6388)	TQ6388	2	2019
Essex Field Club	<i>Galium aparine</i>	flowering plant	Cleavers	Brentwood: Hole Farm and St Mary the Virgin	TQ5889	1	2014

Essex Field Club	<i>Galium aparine</i>	flowering plant	Cleavers	Brentwood C.P., Little Burstead, Long Shaw	TQ6492	1	2017
Essex Field Club	<i>Galium aparine</i>	flowering plant	Cleavers	Brentwood, West Horndon	TQ6388	1	2010
Essex Field Club	<i>Galium aparine</i>	flowering plant	Cleavers	Great Warley, Codham Hall Wood	TQ5888	1	1979
Essex Field Club	<i>Galium aparine</i>	flowering plant	Cleavers	Brentwood, Clement's Wood & housing estate	TQ5891	1	2013
Essex Field Club	<i>Galium aparine</i>	flowering plant	Cleavers	Brentwood: Great Warley Hall	TQ5988	1	2013
Essex Field Club	<i>Galium aparine</i>	flowering plant	Cleavers	Brentwood C.P., Great Warley, Warley Place	TQ5890	1	2014
Essex Field Club	<i>Galium aparine</i>	flowering plant	Cleavers	Brentwood, Little Warley, St Peters churchyard	TQ6088	1	1983
Essex Field Club	<i>Galium aparine</i>	flowering plant	Cleavers	Cranham NNE	TQ5888	1	2005
Essex Field Club	<i>Galium aparine</i>	flowering plant	Cleavers	Brentwood C.P., Warley Place, Great Warley.	TQ5891	1	2014
Essex Field Club	<i>Galium aparine</i>	flowering plant	Cleavers	Brentwood: A128 and east of West Horndon	TQ6388	1	2016
Essex Field Club	<i>Galium aparine</i>	flowering plant	Cleavers	West Horndon, Brentwood, Essex (TQ6489)	TQ6489	1	2018
Essex Field Club	<i>Galium aparine</i>	flowering plant	Cleavers	Brentwood, Hart's Wood	TQ6092	1	2018
Essex Field Club	<i>Galium aparine</i>	flowering plant	Cleavers	Childerditch	TQ6190	1	1996
Essex Field Club	<i>Galium aparine</i>	flowering plant	Cleavers	Brentwood C.P., Warley Common	TQ5990	1	2018
Essex Field Club	<i>Galium aparine</i>	flowering plant	Cleavers	Brentwood: A127 and Childerditch Lane south	TQ6188	1	2015
Essex Field Club	<i>Galium aparine</i>	flowering plant	Cleavers	Thorndon Country Park S: SE part	TQ6389	1	2010
Essex Field Club	<i>Galium aparine</i>	flowering plant	Cleavers	Brentwood, Essex (TQ6488)	TQ6488	2	2019
Essex Field Club	<i>Galium aparine</i>	flowering plant	Cleavers	Brentwood: Little Warley Hall Lane and Childerditch	TQ6089	1	2015
Essex Field Club	<i>Galium odoratum</i>	flowering plant	Woodruff	Brentwood C.P., Warley Place, Great Warley.	TQ5891	1	2017
Essex Field Club	<i>Galium palustre</i>	flowering plant	Marsh-bedstraw	Holdens Wood	TQ591911	1	1981
Essex Field Club	<i>Galium palustre</i>	flowering plant	Marsh-bedstraw	Shenfield Common, southern edge	TQ6093	1	2011
Essex Field Club	<i>Galium palustre</i>	flowering plant	Marsh-bedstraw	Brentwood, Essex (TQ6388)	TQ6388	1	2019
Essex Field Club	<i>Galium palustre subsp. palustre</i>	flowering plant	Common Marsh-bedstraw	Childerditch	TQ6190	1	1996
Essex Field Club	<i>Galium palustre subsp. palustre</i>	flowering plant	Common Marsh-bedstraw	Brentwood, Thrift Wood	TQ6193	1	1987
Essex Field Club	<i>Galium palustre subsp. palustre</i>	flowering plant	Common Marsh-bedstraw	Thorndon Country Park S: SW part	TQ6289	1	2002

Essex Field Club	<i>Galium palustre subsp. palustre</i>	flowering plant	Common Marsh-bedstraw	Brentwood, Warley Place	TQ5891	1	2016
Essex Field Club	<i>Galium palustre subsp. palustre</i>	flowering plant	Common Marsh-bedstraw	Brentwood C.P., Thorndon Country Park	TQ6190	1	2017
Essex Field Club	<i>Galium saxatile</i>	flowering plant	Heath Bedstraw	Brentwood, Thorndon Park	TQ6191	1	1975
Essex Field Club	<i>Galium saxatile</i>	flowering plant	Heath Bedstraw	Brentwood C.P., Great Warley, Warley Place	TQ5890	1	2014
Essex Field Club	<i>Galium saxatile</i>	flowering plant	Heath Bedstraw	Thorndon Country Park S: N part	TQ6290	1	2010
Essex Field Club	<i>Galium saxatile</i>	flowering plant	Heath Bedstraw	Brentwood C.P., Thorndon Country Park	TQ6091	1	2017
Essex Field Club	<i>Galium saxatile</i>	flowering plant	Heath Bedstraw	Thorndon Country Park S: SW part	TQ6289	1	2010
Essex Field Club	<i>Galium verum</i>	flowering plant	Lady's Bedstraw	Great Warley, St Mary the Virgin churchyard	TQ5889	1	1983
Essex Field Club	<i>Galium verum</i>	flowering plant	Lady's Bedstraw	Brentwood, West Horndon	TQ6288	1	2008
Essex Field Club	<i>Galium verum</i>	flowering plant	Lady's Bedstraw	All Saints, East Horndon	TQ6389	1	2005
Essex Field Club	<i>Galium verum</i>	flowering plant	Lady's Bedstraw	Brentwood: West Horndon	TQ6288	1	2016
Essex Field Club	<i>Galium verum</i>	flowering plant	Lady's Bedstraw	Brentwood C.P., Herongate	TQ6490	1	2017
Essex Birdwatching Society	<i>Gallinago gallinago</i>	bird	Snipe	Brentwood, Brook Street catchment pool	TQ6093	1	2015
Essex Birdwatching Society	<i>Gallinago gallinago</i>	bird	Snipe	Thorndon CP North	TQ6091	2	2014
Essex Birdwatching Society	<i>Gallinula chloropus</i>	bird	Moorhen	Shenfield Common	TQ5993	7	2018
Essex Birdwatching Society	<i>Gallinula chloropus</i>	bird	Moorhen	Warley	TQ5890	1	2019
Essex Birdwatching Society	<i>Gallinula chloropus</i>	bird	Moorhen	Thorndon Park North	TQ6091	6	2020
Essex Birdwatching Society	<i>Gallinula chloropus</i>	bird	Moorhen	Warley Place EWT	TQ5890	9	2020
Essex Birdwatching Society	<i>Gallinula chloropus</i>	bird	Moorhen	Ingatestone: Fairfield pond	TQ652994	1	2014
Essex Birdwatching Society	<i>Gallinula chloropus</i>	bird	Moorhen	Thorndon CP (South)	TQ6290	2	2015
Essex Birdwatching Society	<i>Gallinula chloropus</i>	bird	Moorhen	Warley Place CP	TQ5890	4	2017
Essex Birdwatching Society	<i>Gallinula chloropus</i>	bird	Moorhen	Essex, Hart's Wood and area	TQ6092	1	2014
Essex Birdwatching Society	<i>Gallinula chloropus</i>	bird	Moorhen	Thorndon CP	TQ6091	5	2019
Essex Birdwatching Society	<i>Gallinula chloropus</i>	bird	Moorhen	Warley Place	TQ5890	3	2015

Essex Birdwatching Society	<i>Gallinula chloropus</i>	bird	Moorhen	Childerditch	TQ6189	1	2016
Essex Birdwatching Society	<i>Gallinula chloropus</i>	bird	Moorhen	Warley Place NR	TQ5890	14	2019
Essex Birdwatching Society	<i>Gallinula chloropus</i>	bird	Moorhen	Thorndon Country Park	TQ6090	1	2019
Essex Birdwatching Society	<i>Gallinula chloropus</i>	bird	Moorhen	Warley	TQ5992	1	2020
Essex Birdwatching Society	<i>Gallinula chloropus</i>	bird	Moorhen	Thorndon Park South	TQ6290	1	2020
Essex Birdwatching Society	<i>Gallinula chloropus</i>	bird	Moorhen	Warley Place EWT	TQ5891	3	2016
Essex Birdwatching Society	<i>Gallinula chloropus</i>	bird	Moorhen	Mobile-TQ6190	TQ6190	1	2013
Essex Birdwatching Society	<i>Gallinula chloropus</i>	bird	Moorhen	Thorndon CP South	TQ6290	5	2019
Essex Birdwatching Society	<i>Gallinula chloropus</i>	bird	Moorhen	Warley Place CP	TQ5891	1	2017
Essex Birdwatching Society	<i>Gallinula chloropus</i>	bird	Moorhen	Ingatestone: Fairfield	TQ652994	1	2014
Essex Birdwatching Society	<i>Gallinula chloropus</i>	bird	Moorhen	Thorndon CP (North)	TQ6091	2	2020
Essex Birdwatching Society	<i>Gallinula chloropus</i>	bird	Moorhen	Warley Place	TQ5891	2	2015
Essex Birdwatching Society	<i>Gallinula chloropus</i>	bird	Moorhen	Dunton Hills Golf Course	TQ6388	1	2019
Essex Birdwatching Society	<i>Gallinula chloropus</i>	bird	Moorhen	Warley Place NR	TQ5891	1	2019
Essex Birdwatching Society	<i>Gallinula chloropus</i>	bird	Moorhen	Thorndon CP	TQ6090	3	2019
Essex Birdwatching Society	<i>Gallinula chloropus</i>	bird	Moorhen	Warley Hill	TQ5992	6	2019
Essex Birdwatching Society	<i>Gallinula chloropus</i>	bird	Moorhen	Warley Place Nature Reserve	TQ5891	1	2014
Essex Field Club	<i>Gandaritis pyraliata</i>	insect - moth	Barred Straw	Thorndon Park,nr Brentwood	TQ605910	1	1974
Essex Field Club	<i>Gandaritis pyraliata</i>	insect - moth	Barred Straw	Thorndon Country Park,Brentwood	TQ605910	1	1973
Essex Field Club	<i>Gandaritis pyraliata</i>	insect - moth	Barred Straw	Ingrave,nr Brentwood	TQ623922	1	1960
Essex Field Club	<i>Gandaritis pyraliata</i>	insect - moth	Barred Straw	Thorndon Park,Childerditch Street	TQ614903	1	1974
Essex Field Club	<i>Gandaritis pyraliata</i>	insect - moth	Barred Straw	Little Warley Common	TQ606905	1	2021

Essex Field Club	<i>Ganoderma applanatum</i>	fungus		Thorndon Park North, The Forest and Little Warley Common (decid)	TQ6091	1	2011
Essex Field Club	<i>Ganoderma applanatum</i>	fungus		Thorndon Park North	TQ609915	1	1997
Essex Field Club	<i>Ganoderma australe</i>	fungus		Thorndon Park North	TQ609915	1	2006
Essex Field Club	<i>Ganoderma australe</i>	fungus		Thorndon Park North, The Forest (decid)	TQ6091	2	2009
Essex Field Club	<i>Ganoderma australe</i>	fungus		Thorndon Country Park S: SW part	TQ6289	1	2011
Essex Field Club	<i>Ganoderma resinaceum</i>	fungus		Thorndon Park North	TQ609915	1	2009
Essex Birdwatching Society	<i>Garrulus glandarius</i>	bird	Jay	Brentwood, St. Faith's Park	TQ5893	1	2016
Essex Birdwatching Society	<i>Garrulus glandarius</i>	bird	Jay	Mobile-TQ5888	TQ5888	1	2014
Essex Birdwatching Society	<i>Garrulus glandarius</i>	bird	Jay	Warley Hill	TQ5992	4	2017
Essex Birdwatching Society	<i>Garrulus glandarius</i>	bird	Jay	Great Warley	TQ5890	1	2015
Essex Birdwatching Society	<i>Garrulus glandarius</i>	bird	Jay	Thorndon CP (South)	TQ6290	1	2018
Essex Birdwatching Society	<i>Garrulus glandarius</i>	bird	Jay	Warley, Woodman Road Cemetery	TQ5992	1	2016
Essex Birdwatching Society	<i>Garrulus glandarius</i>	bird	Jay	Brentwood	TQ6192	1	2018
Essex Birdwatching Society	<i>Garrulus glandarius</i>	bird	Jay	M25/A127 Junction 29	TQ5888	6	2020
Essex Birdwatching Society	<i>Garrulus glandarius</i>	bird	Jay	Warley	TQ5992	2	2018
Essex Birdwatching Society	<i>Garrulus glandarius</i>	bird	Jay	Essex, Hart's Wood and area	TQ6092	1	2014
Essex Birdwatching Society	<i>Garrulus glandarius</i>	bird	Jay	Thorndon CP	TQ6092	1	2017
Essex Birdwatching Society	<i>Garrulus glandarius</i>	bird	Jay	Warley Place NR	TQ5890	9	2019
Essex Birdwatching Society	<i>Garrulus glandarius</i>	bird	Jay	Becket Close	TQ5991	1	2014
Essex Birdwatching Society	<i>Garrulus glandarius</i>	bird	Jay	London Road Cemetery Brentwood	TQ5993	1	2020
Essex Birdwatching Society	<i>Garrulus glandarius</i>	bird	Jay	Warley	TQ5891	1	2016

Essex Birdwatching Society	<i>Garrulus glandarius</i>	bird	Jay	Dark Lane Warley	TQ5892	2	2020
Essex Birdwatching Society	<i>Garrulus glandarius</i>	bird	Jay	Thorndon CP	TQ6090	4	2019
Essex Birdwatching Society	<i>Garrulus glandarius</i>	bird	Jay	Warley Place EWT	TQ5890	10	2020
Essex Birdwatching Society	<i>Garrulus glandarius</i>	bird	Jay	Hutton	TQ6293	1	2020
Essex Birdwatching Society	<i>Garrulus glandarius</i>	bird	Jay	Thorndon Park North	TQ6091	13	2020
Essex Birdwatching Society	<i>Garrulus glandarius</i>	bird	Jay	Woodman Road Cemetery Warley	TQ5992	9	2020
Essex Birdwatching Society	<i>Garrulus glandarius</i>	bird	Jay	Codham Hall Farm	TQ5888	2	2015
Essex Birdwatching Society	<i>Garrulus glandarius</i>	bird	Jay	Thorndon Country Park	TQ6090	1	2019
Essex Birdwatching Society	<i>Garrulus glandarius</i>	bird	Jay	Warley Place CP	TQ5890	1	2017
Essex Birdwatching Society	<i>Garrulus glandarius</i>	bird	Jay	Great Warley	TQ5891	1	2020
Essex Birdwatching Society	<i>Garrulus glandarius</i>	bird	Jay	Thorndon CP North	TQ6091	2	2019
Essex Birdwatching Society	<i>Garrulus glandarius</i>	bird	Jay	West Horndon	TQ6488	1	2020
Essex Birdwatching Society	<i>Garrulus glandarius</i>	bird	Jay	Brentwood E/Harts Wood	TQ6092	1	2019
Essex Birdwatching Society	<i>Garrulus glandarius</i>	bird	Jay	Mill Wood	TQ6289	2	2014
Essex Birdwatching Society	<i>Garrulus glandarius</i>	bird	Jay	Warley CP	TQ6091	1	2015
Essex Birdwatching Society	<i>Garrulus glandarius</i>	bird	Jay	Garden, 103 Shenfield Place, Brentwood	TQ6094	4	2016
Essex Birdwatching Society	<i>Garrulus glandarius</i>	bird	Jay	Thorndon CP (North)	TQ6091	7	2020
Essex Birdwatching Society	<i>Garrulus glandarius</i>	bird	Jay	Warley Place NR	TQ5891	1	2019
Essex Birdwatching Society	<i>Garrulus glandarius</i>	bird	Jay	Brentwood	TQ5993	3	2020
Essex Birdwatching Society	<i>Garrulus glandarius</i>	bird	Jay	M25 J29 A127 Codham Hall Farm	TQ5888	56	2019
Essex Birdwatching Society	<i>Garrulus glandarius</i>	bird	Jay	Warley	TQ5893	2	2016

Essex Birdwatching Society	<i>Garrulus glandarius</i>	bird	Jay	Essex, Brentwood	TQ6093	1	2014
Essex Birdwatching Society	<i>Garrulus glandarius</i>	bird	Jay	Thorndon CP	TQ6091	10	2018
Essex Birdwatching Society	<i>Garrulus glandarius</i>	bird	Jay	Warley Place EWT	TQ5891	4	2016
Essex Birdwatching Society	<i>Garrulus glandarius</i>	bird	Jay	Ingrave: Highfield Wood & field margins	TQ6293	1	2015
Essex Birdwatching Society	<i>Garrulus glandarius</i>	bird	Jay	TQ5891	TQ5891	1	2015
Essex Birdwatching Society	<i>Garrulus glandarius</i>	bird	Jay	codham hall farm offices	TQ5888	17	2016
Essex Birdwatching Society	<i>Garrulus glandarius</i>	bird	Jay	Thorndon Country Park North	TQ6091	1	2014
Essex Birdwatching Society	<i>Garrulus glandarius</i>	bird	Jay	Warley Place CP	TQ5891	1	2017
Essex Birdwatching Society	<i>Garrulus glandarius</i>	bird	Jay	Hartswood	TQ6092	2	2020
Essex Birdwatching Society	<i>Garrulus glandarius</i>	bird	Jay	Thorndon Park	TQ6091	1	2015
Essex Birdwatching Society	<i>Garrulus glandarius</i>	bird	Jay	West Horndon Station	TQ6288	1	2017
Essex Field Club	<i>Gasterophilus intestinalis</i>	insect - true fly (Diptera)		Warley	TQ5990	2	1987
Essex Field Club	<i>Gastropacha quercifolia</i>	insect - moth	Lappet	Thorndon Country Park, Brentwood	TQ605910	1	1973
Essex Field Club	<i>Gastropacha quercifolia</i>	insect - moth	Lappet	Thorndon Park, nr Brentwood	TQ605910	1	1974
Essex Field Club	<i>Gastropacha quercifolia</i>	insect - moth	Lappet	Ingrave, nr Brentwood	TQ623922	1	1960
Essex Field Club	<i>Geastrum triplex</i>	fungus		Clement's Wood, Brentwood (decid)	TQ589919	1	2013
Essex Field Club	<i>Genista tinctoria subsp. tinctoria</i>	flowering plant	Dyer's Greenweed	Cranham NNE	TQ5888	1	2005
Essex Field Club	<i>Genista tinctoria subsp. tinctoria</i>	flowering plant	Dyer's Greenweed	Jury Hill	TQ6189	1	2002
Essex Field Club	<i>Geometra papilionaria</i>	insect - moth	Large Emerald	BRENTWOOD - THORNDON COUNTRY PARK NORTH	TQ612913	1	2013
Essex Field Club	<i>Geometra papilionaria</i>	insect - moth	Large Emerald	Ingrave, nr Brentwood	TQ623922	1	1967
Essex Field Club	<i>Geomyza balachowskyi</i>	insect - true fly (Diptera)		Thorndon Park	TQ613904	1	1984
Essex Field Club	<i>Geophilus carpophagus sens. lat.</i>	centipede		Thorndon Park North, Main Site	TQ608912	1	1984

Essex Field Club	<i>Geophilus carpophagus sens. lat.</i>	centipede		Thorndon Park Forest	TQ608912	1	1984
Essex Field Club	<i>Geranium dissectum</i>	flowering plant	Cut-leaved Crane's-bill	Brentwood, Essex (TQ6488)	TQ6488	2	2019
Essex Field Club	<i>Geranium dissectum</i>	flowering plant	Cut-leaved Crane's-bill	Jury Hill	TQ6189	1	2002
Essex Field Club	<i>Geranium dissectum</i>	flowering plant	Cut-leaved Crane's-bill	Brentwood C.P., Herongate	TQ6490	1	2017
Essex Field Club	<i>Geranium dissectum</i>	flowering plant	Cut-leaved Crane's-bill	Brentwood: A128 and east of West Horndon	TQ6388	1	2016
Essex Field Club	<i>Geranium dissectum</i>	flowering plant	Cut-leaved Crane's-bill	Brentwood, Essex (TQ6388)	TQ6388	3	2019
Essex Field Club	<i>Geranium dissectum</i>	flowering plant	Cut-leaved Crane's-bill	Cranham NNE	TQ5888	1	2005
Essex Field Club	<i>Geranium dissectum</i>	flowering plant	Cut-leaved Crane's-bill	Brentwood: A127 and Childerditch Lane south	TQ6188	1	2015
Essex Field Club	<i>Geranium dissectum</i>	flowering plant	Cut-leaved Crane's-bill	Brentwood Central	TQ5993	1	2010
Essex Field Club	<i>Geranium dissectum</i>	flowering plant	Cut-leaved Crane's-bill	Childerditch	TQ6190	1	1996
Essex Field Club	<i>Geranium dissectum</i>	flowering plant	Cut-leaved Crane's-bill	Brentwood, West Horndon	TQ6388	1	2010
Essex Field Club	<i>Geranium dissectum</i>	flowering plant	Cut-leaved Crane's-bill	West Horndon, Brentwood, Essex (TQ6489)	TQ6489	2	2019
Essex Field Club	<i>Geranium dissectum</i>	flowering plant	Cut-leaved Crane's-bill	Brentwood C.P., Warley Common	TQ5990	1	2018
Essex Field Club	<i>Geranium dissectum</i>	flowering plant	Cut-leaved Crane's-bill	Brentwood: Little Warley Hall Lane and Childerditch	TQ6089	1	2015
Essex Field Club	<i>Geranium dissectum</i>	flowering plant	Cut-leaved Crane's-bill	Brentwood, Ingrave, School Lane	TQ6291	1	2016
Essex Field Club	<i>Geranium dissectum</i>	flowering plant	Cut-leaved Crane's-bill	Thorndon Country Park S: SE part	TQ6389	1	2010
Essex Field Club	<i>Geranium dissectum</i>	flowering plant	Cut-leaved Crane's-bill	Brentwood C.P., Little Burstead, Long Shaw	TQ6493	1	2017
Essex Field Club	<i>Geranium dissectum</i>	flowering plant	Cut-leaved Crane's-bill	Brentwood: Great Warley Hall	TQ5988	1	2013
Essex Field Club	<i>Geranium dissectum</i>	flowering plant	Cut-leaved Crane's-bill	Brentwood, Essex (TQ6389)	TQ6389	1	2018
Essex Field Club	<i>Geranium dissectum</i>	flowering plant	Cut-leaved Crane's-bill	Dunton Hills (golf course)	TQ6488	1	2017
Essex Field Club	<i>Geranium dissectum</i>	flowering plant	Cut-leaved Crane's-bill	All Saints, East Horndon	TQ6389	1	2005
Essex Field Club	<i>Geranium dissectum</i>	flowering plant	Cut-leaved Crane's-bill	Brentwood: A127 and Little Warley Hall Lane	TQ6088	1	2014
Essex Field Club	<i>Geranium dissectum</i>	flowering plant	Cut-leaved Crane's-bill	Brentwood, Clement's Wood & housing estate	TQ5892	1	2013
Essex Field Club	<i>Geranium dissectum</i>	flowering plant	Cut-leaved Crane's-bill	Childerditch industrial estate (Centre TQ608896)	TQ6089	1	2015
Essex Field Club	<i>Geranium dissectum</i>	flowering plant	Cut-leaved Crane's-bill	Brentwood, West Horndon	TQ6188	1	2009
Essex Field Club	<i>Geranium dissectum</i>	flowering plant	Cut-leaved Crane's-bill	Brentwood C.P., Warley Place, Great Warley.	TQ5891	1	2014
Essex Field Club	<i>Geranium dissectum</i>	flowering plant	Cut-leaved Crane's-bill	Brentwood: West Horndon	TQ6288	1	2015
Essex Field Club	<i>Geranium dissectum</i>	flowering plant	Cut-leaved Crane's-bill	Brentwood, Little Warley, St Peters churchyard	TQ6088	1	1983

Essex Field Club	<i>Geranium dissectum</i>	flowering plant	Cut-leaved Crane's-bill	Thorndon Country Park S: SW part	TQ6289	1	2002
Essex Field Club	<i>Geranium dissectum</i>	flowering plant	Cut-leaved Crane's-bill	Brentwood C.P., Thorndon Country Park, Car Park	TQ6191	1	2017
Essex Field Club	<i>Geranium dissectum</i>	flowering plant	Cut-leaved Crane's-bill	Brentwood: Hole Farm and St Mary the Virgin	TQ5889	1	2014
Essex Field Club	<i>Geranium endressii</i>	flowering plant	French Crane's-bill	Cranham NNE	TQ5888	1	2006
Essex Field Club	<i>Geranium lucidum</i>	flowering plant	Shining Crane's-bill	Brentwood: Little Warley Hall Lane and Childerditch	TQ6089	1	2015
Essex Field Club	<i>Geranium lucidum</i>	flowering plant	Shining Crane's-bill	Brentwood C.P., Great Warley, Warley Place	TQ5890	1	2012
Essex Field Club	<i>Geranium lucidum</i>	flowering plant	Shining Crane's-bill	Brentwood C.P., Warley Gap	TQ5991	1	2018
Essex Field Club	<i>Geranium molle</i>	flowering plant	Dove's-foot Crane's-bill	Brentwood: Great Warley	TQ5890	1	2014
Essex Field Club	<i>Geranium molle</i>	flowering plant	Dove's-foot Crane's-bill	Dunton Hills (golf course)	TQ6488	1	2017
Essex Field Club	<i>Geranium molle</i>	flowering plant	Dove's-foot Crane's-bill	Brentwood: A127 and Little Warley Hall Lane	TQ6088	1	2014
Essex Field Club	<i>Geranium molle</i>	flowering plant	Dove's-foot Crane's-bill	Childerditch industrial estate (Centre TQ608896)	TQ6089	1	2015
Essex Field Club	<i>Geranium molle</i>	flowering plant	Dove's-foot Crane's-bill	Brentwood, West Horndon	TQ6288	1	2008
Essex Field Club	<i>Geranium molle</i>	flowering plant	Dove's-foot Crane's-bill	Brentwood: Little Warley Hall Lane and Childerditch	TQ6089	1	2015
Essex Field Club	<i>Geranium molle</i>	flowering plant	Dove's-foot Crane's-bill	Brentwood, Essex (TQ6389)	TQ6389	1	2018
Essex Field Club	<i>Geranium molle</i>	flowering plant	Dove's-foot Crane's-bill	Thorndon Country Park S: SW part	TQ6289	1	2010
Essex Field Club	<i>Geranium molle</i>	flowering plant	Dove's-foot Crane's-bill	Brentwood: Great Warley Hall	TQ5988	1	2013
Essex Field Club	<i>Geranium molle</i>	flowering plant	Dove's-foot Crane's-bill	All Saints, East Horndon	TQ6389	1	2005
Essex Field Club	<i>Geranium molle</i>	flowering plant	Dove's-foot Crane's-bill	Great Warley, St Mary the Virgin churchyard	TQ5889	1	1983
Essex Field Club	<i>Geranium molle</i>	flowering plant	Dove's-foot Crane's-bill	Brentwood: A128 and east of West Horndon	TQ6388	1	2016
Essex Field Club	<i>Geranium molle</i>	flowering plant	Dove's-foot Crane's-bill	Cranham NNE	TQ5888	1	2006
Essex Field Club	<i>Geranium molle</i>	flowering plant	Dove's-foot Crane's-bill	Brentwood: A127 and Childerditch Lane south	TQ6188	1	2015
Essex Field Club	<i>Geranium molle</i>	flowering plant	Dove's-foot Crane's-bill	Brentwood: West Horndon	TQ6288	1	2015
Essex Field Club	<i>Geranium molle</i>	flowering plant	Dove's-foot Crane's-bill	Brentwood, Little Warley, St Peters churchyard	TQ6088	1	1983
Essex Field Club	<i>Geranium molle</i>	flowering plant	Dove's-foot Crane's-bill	West Horndon, Brentwood, Essex (TQ6489)	TQ6489	1	2018
Essex Field Club	<i>Geranium molle</i>	flowering plant	Dove's-foot Crane's-bill	Brentwood: Hole Farm and St Mary the Virgin	TQ5889	1	2014
Essex Field Club	<i>Geranium molle</i>	flowering plant	Dove's-foot Crane's-bill	Brentwood Central	TQ5993	1	2009
Essex Field Club	<i>Geranium molle</i>	flowering plant	Dove's-foot Crane's-bill	Thorndon Country Park S: SE part	TQ6389	1	2010

Essex Field Club	<i>Geranium nodosum</i>	flowering plant	Knotted Crane's-bill	Brentwood C.P., Warley Place, Great Warley.	TQ5891	1	2014
Essex Field Club	<i>Geranium nodosum</i>	flowering plant	Knotted Crane's-bill	Brentwood: A127 and Childerditch Lane south	TQ6188	1	2015
Essex Field Club	<i>Geranium pusillum</i>	flowering plant	Small-flowered Crane's-bill	Brentwood, West Horndon	TQ6288	1	2009
Essex Field Club	<i>Geranium pusillum</i>	flowering plant	Small-flowered Crane's-bill	Brentwood C.P., Herongate	TQ6490	1	2017
Essex Field Club	<i>Geranium pusillum</i>	flowering plant	Small-flowered Crane's-bill	Cranham NNE	TQ5888	1	2006
Essex Field Club	<i>Geranium pusillum</i>	flowering plant	Small-flowered Crane's-bill	Brentwood: Hole Farm and St Mary the Virgin	TQ5889	1	2014
Essex Field Club	<i>Geranium pusillum</i>	flowering plant	Small-flowered Crane's-bill	Brentwood: A127 and Little Warley Hall Lane	TQ6088	1	2014
Essex Field Club	<i>Geranium pusillum</i>	flowering plant	Small-flowered Crane's-bill	Brentwood C.P., Warley Gap	TQ5991	1	2018
Essex Field Club	<i>Geranium pusillum</i>	flowering plant	Small-flowered Crane's-bill	Brentwood: West Horndon	TQ6288	1	2015
Essex Field Club	<i>Geranium pusillum</i>	flowering plant	Small-flowered Crane's-bill	Brentwood: Great Warley Hall	TQ5988	1	2013
Essex Field Club	<i>Geranium pyrenaicum</i>	flowering plant	Hedgerow Crane's-bill	Brentwood Central	TQ5993	1	2010
Essex Field Club	<i>Geranium pyrenaicum</i>	flowering plant	Hedgerow Crane's-bill	Brentwood: A127 and Childerditch Lane south	TQ6188	1	2015
Essex Field Club	<i>Geranium pyrenaicum</i>	flowering plant	Hedgerow Crane's-bill	Brentwood C.P., Warley Place, Great Warley.	TQ5891	1	2014
Essex Field Club	<i>Geranium pyrenaicum</i>	flowering plant	Hedgerow Crane's-bill	Brentwood: Great Warley Hall	TQ5988	1	2013
Essex Field Club	<i>Geranium robertianum</i>	flowering plant	Herb-Robert	Brentwood C.P., Warley Gap	TQ5991	1	2018
Essex Field Club	<i>Geranium robertianum</i>	flowering plant	Herb-Robert	Childerditch industrial estate (Centre TQ608896)	TQ6089	1	2015
Essex Field Club	<i>Geranium robertianum</i>	flowering plant	Herb-Robert	Brentwood. Ingrave, Highfield Wood	TQ6292	1	2015
Essex Field Club	<i>Geranium robertianum</i>	flowering plant	Herb-Robert	West Horndon, Brentwood, Essex (TQ6489)	TQ6489	1	2018
Essex Field Club	<i>Geranium robertianum</i>	flowering plant	Herb-Robert	Brentwood C.P., Thorndon Country Park	TQ6190	1	2017
Essex Field Club	<i>Geranium robertianum</i>	flowering plant	Herb-Robert	Brentwood: Little Warley Hall Lane and Childerditch	TQ6089	1	2015
Essex Field Club	<i>Geranium robertianum</i>	flowering plant	Herb-Robert	Brentwood, Little Warley, St Peters churchyard	TQ6088	1	1983
Essex Field Club	<i>Geranium robertianum</i>	flowering plant	Herb-Robert	Thorndon Country Park S: N part	TQ6290	1	2010
Essex Field Club	<i>Geranium robertianum</i>	flowering plant	Herb-Robert	Brentwood C.P., Thorndon Country Park	TQ6090	1	2017
Essex Field Club	<i>Geranium robertianum</i>	flowering plant	Herb-Robert	Brentwood: Great Warley Hall	TQ5988	1	2013
Essex Field Club	<i>Geranium robertianum</i>	flowering plant	Herb-Robert	Brentwood, Clement's Wood & housing estate	TQ5892	1	2013
Essex Field Club	<i>Geranium robertianum</i>	flowering plant	Herb-Robert	Dunton Hills (golf course)	TQ6488	1	2017
Essex Field Club	<i>Geranium robertianum</i>	flowering plant	Herb-Robert	Brentwood C.P., Great Warley, Warley Place	TQ5890	1	2014

Essex Field Club	<i>Geranium robertianum</i>	flowering plant	Herb-Robert	Brentwood: A128 and east of West Horndon	TQ6388	1	2016
Essex Field Club	<i>Geranium robertianum</i>	flowering plant	Herb-Robert	Brentwood C.P., Warley Place, Great Warley.	TQ5891	1	2014
Essex Field Club	<i>Geranium robertianum</i>	flowering plant	Herb-Robert	Chindits :Lane area	TQ5992	1	2010
Essex Field Club	<i>Geranium robertianum</i>	flowering plant	Herb-Robert	Brentwood: A127 and Childerditch Lane south	TQ6188	1	2015
Essex Field Club	<i>Geranium robertianum</i>	flowering plant	Herb-Robert	Brentwood C.P., Warley Common	TQ5990	1	2018
Essex Field Club	<i>Geranium robertianum</i>	flowering plant	Herb-Robert	Brentwood: West Horndon	TQ6288	1	2015
Essex Field Club	<i>Geranium robertianum</i>	flowering plant	Herb-Robert	Brentwood, West Horndon	TQ6288	1	2008
Essex Field Club	<i>Geranium robertianum</i>	flowering plant	Herb-Robert	Thorndon Country Park S: SE part	TQ6389	1	2010
Essex Field Club	<i>Geranium robertianum</i>	flowering plant	Herb-Robert	Brentwood C.P., Thorndon Country Park	TQ6091	1	2017
Essex Field Club	<i>Geranium robertianum</i>	flowering plant	Herb-Robert	Brentwood: Hole Farm and St Mary the Virgin	TQ5889	1	2014
Essex Field Club	<i>Geranium robertianum</i>	flowering plant	Herb-Robert	Brentwood, Ingrave, churchyard	TQ6291	1	2016
Essex Field Club	<i>Geranium robertianum</i>	flowering plant	Herb-Robert	Great Warley, Codham Hall Wood	TQ5888	1	1979
Essex Field Club	<i>Geranium robertianum</i>	flowering plant	Herb-Robert	Brentwood C.P., Little Burstead, Long Shaw	TQ6492	1	2017
Essex Field Club	<i>Geranium robertianum</i>	flowering plant	Herb-Robert	Brentwood: Great Warley	TQ5890	1	2014
Essex Field Club	<i>Geranium robertianum</i>	flowering plant	Herb-Robert	Brentwood Central	TQ5993	1	2009
Essex Field Club	<i>Geranium robertianum</i>	flowering plant	Herb-Robert	Cranham NNE	TQ5888	1	2005
Essex Field Club	<i>Geranium robertianum</i>	flowering plant	Herb-Robert	Brentwood: A127 and Little Warley Hall Lane	TQ6088	1	2014
Essex Field Club	<i>Geranium rotundifolium</i>	flowering plant	Round-leaved Crane's-bill	Brentwood: West Horndon	TQ6288	1	2016
Essex Field Club	<i>Geranium rotundifolium</i>	flowering plant	Round-leaved Crane's-bill	Brentwood: A127 and Childerditch Lane south	TQ6188	1	2015
Essex Field Club	<i>Geranium rotundifolium</i>	flowering plant	Round-leaved Crane's-bill	Brentwood C.P., Warley Place, Great Warley.	TQ5891	1	2014
Essex Field Club	<i>Geranium rotundifolium</i>	flowering plant	Round-leaved Crane's-bill	Brentwood: A127 and Little Warley Hall Lane	TQ6088	1	2014
Essex Field Club	<i>Geranium rotundifolium</i>	flowering plant	Round-leaved Crane's-bill	Brentwood Central	TQ5993	1	2009
Essex Field Club	<i>Geranium versicolor</i>	flowering plant	Pencilled Crane's-bill	Brentwood C.P., Great Warley, Warley Place	TQ5890	1	2014
Essex Field Club	<i>Geranium x oxonianum</i>	flowering plant	Druce's Crane's-bill	Brentwood: West Horndon	TQ6288	1	2016
Essex Field Club	<i>Geranium x oxonianum</i>	flowering plant	Druce's Crane's-bill	Brentwood Central	TQ5993	1	2010
Essex Field Club	<i>Geranium x oxonianum</i>	flowering plant	Druce's Crane's-bill	Brentwood: A127 and Childerditch Lane south	TQ6188	1	2015

Essex Field Club	<i>Gerris gibbifer</i>	insect - true bug (Hemiptera)		Hole Farm Wood East	TQ587893	1	1985
Essex Field Club	<i>Geum urbanum</i>	flowering plant	Wood Avens	Brentwood, Essex (TQ6389)	TQ6389	1	2018
Essex Field Club	<i>Geum urbanum</i>	flowering plant	Wood Avens	Childerditch	TQ6190	1	1996
Essex Field Club	<i>Geum urbanum</i>	flowering plant	Wood Avens	Brentwood C.P., Thorndon Country Park	TQ6190	1	2017
Essex Field Club	<i>Geum urbanum</i>	flowering plant	Wood Avens	Brentwood: A127 and Childerditch Lane south	TQ6188	1	2015
Essex Field Club	<i>Geum urbanum</i>	flowering plant	Wood Avens	Thorndon Country Park S: N part	TQ6290	1	2010
Essex Field Club	<i>Geum urbanum</i>	flowering plant	Wood Avens	Brentwood, Clement's Wood & housing estate	TQ5892	1	2013
Essex Field Club	<i>Geum urbanum</i>	flowering plant	Wood Avens	Brentwood: Little Warley Hall Lane and Childerditch	TQ6089	1	2015
Essex Field Club	<i>Geum urbanum</i>	flowering plant	Wood Avens	Brentwood C.P., Thorndon Country Park	TQ6090	1	2017
Essex Field Club	<i>Geum urbanum</i>	flowering plant	Wood Avens	Brentwood, Little Warley, St Peters churchyard	TQ6088	1	1983
Essex Field Club	<i>Geum urbanum</i>	flowering plant	Wood Avens	Great Warley, Codham Hall Wood	TQ5888	1	1979
Essex Field Club	<i>Geum urbanum</i>	flowering plant	Wood Avens	Brentwood, Blind Lane	TQ6493	1	2009
Essex Field Club	<i>Geum urbanum</i>	flowering plant	Wood Avens	Brentwood: Herongate Golf Course	TQ6290	1	2010
Essex Field Club	<i>Geum urbanum</i>	flowering plant	Wood Avens	Brentwood C.P., Great Warley, Warley Place	TQ5890	1	2014
Essex Field Club	<i>Geum urbanum</i>	flowering plant	Wood Avens	Brentwood, Hart's Wood	TQ6092	1	2018
Essex Field Club	<i>Geum urbanum</i>	flowering plant	Wood Avens	Cranham NNE	TQ5888	1	2005
Essex Field Club	<i>Geum urbanum</i>	flowering plant	Wood Avens	Brentwood C.P., Warley Place, Great Warley.	TQ5891	1	2014
Essex Field Club	<i>Geum urbanum</i>	flowering plant	Wood Avens	Brentwood: Great Warley	TQ5890	1	2014
Essex Field Club	<i>Geum urbanum</i>	flowering plant	Wood Avens	West Horndon, Brentwood, Essex (TQ6489)	TQ6489	2	2019
Essex Field Club	<i>Geum urbanum</i>	flowering plant	Wood Avens	Brentwood, Essex (TQ6488)	TQ6488	1	2018
Essex Field Club	<i>Geum urbanum</i>	flowering plant	Wood Avens	Childerditch industrial estate (Centre TQ608896)	TQ6089	1	2015
Essex Field Club	<i>Geum urbanum</i>	flowering plant	Wood Avens	Brentwood C.P., Warley Common	TQ5990	1	2018
Essex Field Club	<i>Geum urbanum</i>	flowering plant	Wood Avens	Brentwood: A127 and Little Warley Hall Lane	TQ6088	1	2014
Essex Field Club	<i>Geum urbanum</i>	flowering plant	Wood Avens	Thorndon Country Park S: SE part	TQ6389	1	2010
Essex Field Club	<i>Geum urbanum</i>	flowering plant	Wood Avens	Brentwood, Essex (TQ6388)	TQ6388	2	2019
Essex Field Club	<i>Geum urbanum</i>	flowering plant	Wood Avens	Brentwood: West Horndon	TQ6288	1	2015

Essex Field Club	<i>Geum urbanum</i>	flowering plant	Wood Avens	Brentwood C.P., Thorndon Country Park	TQ6091	1	2017
Essex Field Club	<i>Geum urbanum</i>	flowering plant	Wood Avens	Brentwood, Thrift Wood	TQ6193	1	1987
Essex Field Club	<i>Geum urbanum</i>	flowering plant	Wood Avens	Great Warley, St Mary the Virgin churchyard	TQ5889	1	1983
Essex Field Club	<i>Geum urbanum</i>	flowering plant	Wood Avens	Brentwood, Clement's Wood & housing estate	TQ5891	1	2013
Essex Field Club	<i>Geum urbanum</i>	flowering plant	Wood Avens	Brentwood: Hole Farm and St Mary the Virgin	TQ5889	1	2014
Essex Field Club	<i>Geum urbanum</i>	flowering plant	Wood Avens	Brentwood C.P., Little Burstead, Long Shaw	TQ6493	1	2017
Essex Field Club	<i>Geum urbanum</i>	flowering plant	Wood Avens	Brentwood, Ingrave, churchyard	TQ6291	1	2016
Essex Field Club	<i>Geum urbanum</i>	flowering plant	Wood Avens	Dunton Hills (golf course)	TQ6488	1	2017
Essex Field Club	<i>Geum urbanum</i>	flowering plant	Wood Avens	Brentwood Central	TQ5993	1	2009
Essex Field Club	<i>Geum urbanum</i>	flowering plant	Wood Avens	Brentwood: Great Warley Hall	TQ5988	1	2013
Essex Field Club	<i>Geum urbanum</i>	flowering plant	Wood Avens	All Saints, East Horndon	TQ6389	1	2005
Essex Field Club	<i>Geum urbanum</i>	flowering plant	Wood Avens	Brentwood, green lane	TQ6489	1	1980
Essex Field Club	<i>Geum urbanum</i>	flowering plant	Wood Avens	Chindits :Lane area	TQ5992	1	2010
Essex Field Club	<i>Geum urbanum</i>	flowering plant	Wood Avens	Brentwood C.P., Warley Gap	TQ5991	1	2018
Essex Field Club	<i>Geum urbanum</i>	flowering plant	Wood Avens	Brentwood: A128 and east of West Horndon	TQ6388	1	2016
Essex Field Club	<i>Geum urbanum</i>	flowering plant	Wood Avens	Thorndon Country Park S: SW part	TQ6289	1	2010
Essex Field Club	<i>Gibbaranea gibbosa</i>	spider (Araneae)		Thorndon Park South, Mill Wood	TQ6289	1	1993
Essex Field Club	<i>Gibbaranea gibbosa</i>	spider (Araneae)		Thorndon Park North	TQ608908	3	1988
Essex Field Club	<i>Gibbaranea gibbosa</i>	spider (Araneae)		Jury Hill, Childerditch	TQ6189	1	1998
Essex Field Club	<i>Gibbaranea gibbosa</i>	spider (Araneae)		Thorndon Park South, Mill Wood	TQ6289	1	1993
Essex Field Club	<i>Gibbaranea gibbosa</i>	spider (Araneae)		Thorndon Park North	TQ605907	2	1989
Essex Field Club	<i>Gibbaranea gibbosa</i>	spider (Araneae)		Jury Hill, Childerditch	TQ6189	1	1998
Essex Field Club	<i>Ginkgo biloba</i>	conifer	Maidenhair-tree	Brentwood C.P., Warley Place, Great Warley.	TQ5891	1	2014
Essex Field Club	<i>Glechoma hederacea</i>	flowering plant	Ground-ivy	Brentwood: A127 and Little Warley Hall Lane	TQ6088	1	2014
Essex Field Club	<i>Glechoma hederacea</i>	flowering plant	Ground-ivy	Thorndon Country Park S: SW part	TQ6289	1	2010
Essex Field Club	<i>Glechoma hederacea</i>	flowering plant	Ground-ivy	Brentwood C.P., Thorndon Country Park	TQ6190	1	2017
Essex Field Club	<i>Glechoma hederacea</i>	flowering plant	Ground-ivy	Childerditch	TQ6190	1	1996
Essex Field Club	<i>Glechoma hederacea</i>	flowering plant	Ground-ivy	Brentwood, Thorndon Park	TQ6191	1	1983

Essex Field Club	<i>Glechoma hederacea</i>	flowering plant	Ground-ivy	Thorndon Country Park S: N part	TQ6290	1	2010
Essex Field Club	<i>Glechoma hederacea</i>	flowering plant	Ground-ivy	Brentwood C.P., Little Burstead, Long Shaw	TQ6492	1	2017
Essex Field Club	<i>Glechoma hederacea</i>	flowering plant	Ground-ivy	Brentwood: Little Warley Hall Lane and Childerditch	TQ6089	1	2015
Essex Field Club	<i>Glechoma hederacea</i>	flowering plant	Ground-ivy	Brentwood, green lane	TQ6489	1	1980
Essex Field Club	<i>Glechoma hederacea</i>	flowering plant	Ground-ivy	Great Warley, St Mary the Virgin churchyard	TQ5889	1	1983
Essex Field Club	<i>Glechoma hederacea</i>	flowering plant	Ground-ivy	Brentwood C.P., Great Warley, Warley Place	TQ5890	1	2014
Essex Field Club	<i>Glechoma hederacea</i>	flowering plant	Ground-ivy	Brentwood: Great Warley Hall	TQ5988	1	2013
Essex Field Club	<i>Glechoma hederacea</i>	flowering plant	Ground-ivy	Brentwood C.P., Warley Place, Great Warley.	TQ5891	1	2014
Essex Field Club	<i>Glechoma hederacea</i>	flowering plant	Ground-ivy	Dunton Hills (golf course)	TQ6488	1	2016
Essex Field Club	<i>Glechoma hederacea</i>	flowering plant	Ground-ivy	Brentwood: A128 and east of West Horndon	TQ6388	1	2016
Essex Field Club	<i>Glechoma hederacea</i>	flowering plant	Ground-ivy	Warley Hall Woods	TQ6088	1	2010
Essex Field Club	<i>Glechoma hederacea</i>	flowering plant	Ground-ivy	Brentwood C.P., Warley Common	TQ5990	1	2018
Essex Field Club	<i>Glechoma hederacea</i>	flowering plant	Ground-ivy	Childerditch industrial estate (Centre TQ608896)	TQ6089	1	2015
Essex Field Club	<i>Glechoma hederacea</i>	flowering plant	Ground-ivy	Brentwood: A127 and Childerditch Lane south	TQ6188	1	2015
Essex Field Club	<i>Glechoma hederacea</i>	flowering plant	Ground-ivy	Thorndon Country Park S: SE part	TQ6389	1	2010
Essex Field Club	<i>Glechoma hederacea</i>	flowering plant	Ground-ivy	Brentwood C.P., Little Burstead, Long Shaw	TQ6493	1	2017
Essex Field Club	<i>Glechoma hederacea</i>	flowering plant	Ground-ivy	Brentwood: West Horndon	TQ6288	1	2016
Essex Field Club	<i>Glechoma hederacea</i>	flowering plant	Ground-ivy	Brentwood, Little Warley, St Peters churchyard	TQ6088	1	1983
Essex Field Club	<i>Glechoma hederacea</i>	flowering plant	Ground-ivy	Moor Lane	TQ582882	1	1985
Essex Field Club	<i>Glechoma hederacea</i>	flowering plant	Ground-ivy	Brentwood C.P., Herongate	TQ6490	1	2017
Essex Field Club	<i>Glechoma hederacea</i>	flowering plant	Ground-ivy	Brentwood: Hole Farm and St Mary the Virgin	TQ5889	1	2014
Essex Field Club	<i>Glechoma hederacea</i>	flowering plant	Ground-ivy	Brentwood, Clement's Wood & housing estate	TQ5892	1	2013
Essex Field Club	<i>Glechoma hederacea</i>	flowering plant	Ground-ivy	Great Warley, Codham Hall Wood	TQ5888	1	1979
Essex Field Club	<i>Glechoma hederacea</i>	flowering plant	Ground-ivy	All Saints, East Horndon	TQ6389	1	2005
Essex Field Club	<i>Glechoma hederacea</i>	flowering plant	Ground-ivy	Brentwood: Great Warley	TQ5890	1	2014
Essex Field Club	<i>Glechoma hederacea</i>	flowering plant	Ground-ivy	West Horndon, Brentwood, Essex (TQ6489)	TQ6489	1	2018

Essex Field Club	<i>Glechoma hederacea</i>	flowering plant	Ground-ivy	Brentwood C.P., Warley Gap	TQ5991	1	2018
Essex Field Club	<i>Glechoma hederacea</i>	flowering plant	Ground-ivy	Cranham NNE	TQ5888	1	2005
Essex Field Club	<i>Glischrochilus hortensis</i>	insect - beetle (Coleoptera)		Thorndon Park Forest	TQ608912	1	1983
Essex Field Club	<i>Glischrochilus hortensis</i>	insect - beetle (Coleoptera)		Thorndon Park, Childerditch	TQ613904	1	1983
Essex Field Club	<i>Globia sparganii</i>	insect - moth	Webb's Wainscot	TQ6091	TQ6091	1	1974
Essex Field Club	<i>Globia sparganii</i>	insect - moth	Webb's Wainscot	Ingrave,nr Brentwood	TQ623922	1	1960
Essex Field Club	<i>Globia sparganii</i>	insect - moth	Webb's Wainscot	Thorndon Park	TQ6091	1	1973
Essex Field Club	<i>Gloeoporus taxicola</i>	fungus		Thorndon Country Park S: N part	TQ6290	1	2011
Essex Field Club	<i>Gloeoporus taxicola</i>	fungus		Thorndon Country Park S: SW part	TQ6289	1	2011
Essex Field Club	<i>Glomeris marginata</i>	millipede	Pill Millipede	Hall Wood, Ingrave	TQ6393	1	1998
Essex Field Club	<i>Glomeris marginata</i>	millipede	Pill Millipede	Warley Place	TQ583909	1	1999
Essex Field Club	<i>Glyceria fluitans</i>	flowering plant	Floating Sweet-grass	Childerditch	TQ6190	1	1996
Essex Field Club	<i>Glyceria fluitans</i>	flowering plant	Floating Sweet-grass	Brentwood C.P., Thorndon Country Park	TQ6091	1	2017
Essex Field Club	<i>Glyceria fluitans</i>	flowering plant	Floating Sweet-grass	Thorndon Country Park S: N part	TQ6290	1	2010
Essex Field Club	<i>Glyceria fluitans</i>	flowering plant	Floating Sweet-grass	Brentwood C.P., Thorndon Country Park	TQ6190	1	2017
Essex Field Club	<i>Glyceria maxima</i>	flowering plant	Reed Sweet-grass	Brentwood: A127 and Little Warley Hall Lane	TQ6088	1	2014
Essex Field Club	<i>Glyceria notata</i>	flowering plant	Plicate Sweet-grass	Brentwood, Hart's Wood	TQ6092	1	2018
Essex Field Club	<i>Glyceria notata</i>	flowering plant	Plicate Sweet-grass	West Horndon, Brentwood, Essex (TQ6489)	TQ6489	1	2019
Essex Field Club	<i>Glycine max</i>	flowering plant	Soya-bean	Cranham NNE	TQ5888	1	2006
Essex Field Club	<i>Glyphotaelius pellucidus</i>	insect - caddis fly (Trichoptera)	a caddisfly	Mardyke West	TQ615888	1	2000
Essex Field Club	<i>Gnaphalium luteoalbum</i>	flowering plant	Jersey Cudweed	Brentwood: West Horndon	TQ6288	1	2016
Essex Field Club	<i>Gnaphalium uliginosum</i>	flowering plant	Marsh Cudweed	Brentwood: Hole Farm and St Mary the Virgin	TQ5889	1	2014
Essex Field Club	<i>Gnathonarium dentatum</i>	spider (Araneae)		Thorndon Park North	TQ602905	3	1987
Essex Field Club	<i>Gnathonarium dentatum</i>	spider (Araneae)		Thorndon Park North	TQ610907	9	1988
Essex Field Club	<i>Gonatium rubellum</i>	spider (Araneae)		Thorndon Park North	TQ609909	1	1987
Essex Field Club	<i>Gonatium rubellum</i>	spider (Araneae)		Thorndon Park North (DECID WOODS)	TQ609909	1	1987
Essex Field Club	<i>Gonatium rubens</i>	spider (Araneae)		Thorndon Park North	TQ616913	2	1988
Essex Field Club	<i>Gonatium rubens</i>	spider (Araneae)		Thorndon Park North	TQ616914	5	1987

Essex Field Club	<i>Gonatium rubens</i>	spider (Araneae)		Thorndon Park North	TQ605907	6	1987
Essex Field Club	<i>Gonepteryx rhamni</i>	insect - butterfly	Brimstone	Headley Common, Great Warley	TQ588915	1	2020
Essex Field Club	<i>Gonepteryx rhamni</i>	insect - butterfly	Brimstone	Thorndon CP: Childerditch Ponds	TQ613905	5	1986
Essex Field Club	<i>Gonepteryx rhamni</i>	insect - butterfly	Brimstone	Brentwood: St Faith's	TQ5893	1	2016
Essex Field Club	<i>Gonepteryx rhamni</i>	insect - butterfly	Brimstone	St Faith's Park, Brentwood	TQ587939	1	2019
Essex Field Club	<i>Gonepteryx rhamni</i>	insect - butterfly	Brimstone	Warley Country Park	TQ584927	1	2019
Essex Field Club	<i>Gonepteryx rhamni</i>	insect - butterfly	Brimstone	Hartswood, Brentwood	TQ5992	1	2014
Essex Field Club	<i>Gonepteryx rhamni</i>	insect - butterfly	Brimstone	Thorndon CP	TQ6190	1	1990
Essex Field Club	<i>Gonepteryx rhamni</i>	insect - butterfly	Brimstone	Brentwood, Warley Place	TQ5891	1	2014
Essex Field Club	<i>Gonepteryx rhamni</i>	insect - butterfly	Brimstone	Little Warley Common Wood	TQ602917	1	2011
Essex Field Club	<i>Gonepteryx rhamni</i>	insect - butterfly	Brimstone	Warley C.P.	TQ584927	1	2017
Essex Field Club	<i>Gonepteryx rhamni</i>	insect - butterfly	Brimstone	Great Warley: M25 embankment (Codham Hall washland area)	TQ582890	1	2020
Essex Field Club	<i>Gonepteryx rhamni</i>	insect - butterfly	Brimstone	Thorndon Country Park	TQ608907	1	2019
Essex Field Club	<i>Gonepteryx rhamni</i>	insect - butterfly	Brimstone	Ingrave	TQ625918	1	2018
Essex Field Club	<i>Gonepteryx rhamni</i>	insect - butterfly	Brimstone	Thorndon Park	TQ69A	1	2018
Essex Field Club	<i>Gonepteryx rhamni</i>	insect - butterfly	Brimstone	Great Warley: B186 Warley Road	TQ593896	1	2014
Essex Field Club	<i>Gonepteryx rhamni</i>	insect - butterfly	Brimstone	St Thomas's Church, Brentwood	TQ596936	1	2019
Essex Field Club	<i>Gonepteryx rhamni</i>	insect - butterfly	Brimstone	Warley: disused tennis courts	TQ594921	1	2020
Essex Field Club	<i>Gonepteryx rhamni</i>	insect - butterfly	Brimstone	Honeypot Lane Allotments, Brentwood	TQ583936	2	2020
Essex Field Club	<i>Gonepteryx rhamni</i>	insect - butterfly	Brimstone	Thorndon CP: South	TQ627900	1	1997
Essex Field Club	<i>Gonepteryx rhamni</i>	insect - butterfly	Brimstone	Great Warley	TQ589917	1	2020
Essex Field Club	<i>Gonepteryx rhamni</i>	insect - butterfly	Brimstone	St Faiths C.P. Brentwood	TQ585937	1	2018
Essex Field Club	<i>Gonepteryx rhamni</i>	insect - butterfly	Brimstone	Warley Place EWT	TQ582910	1	2015
Essex Field Club	<i>Gonepteryx rhamni</i>	insect - butterfly	Brimstone	Headley Common (wood)	TQ587915	1	2020
Essex Field Club	<i>Gonepteryx rhamni</i>	insect - butterfly	Brimstone	Thorndon CP: Childerditch Common	TQ609906	1	2011
Essex Field Club	<i>Gonepteryx rhamni</i>	insect - butterfly	Brimstone	Brentwood: CM13 2LA	TQ612939	1	2016
Essex Field Club	<i>Gonepteryx rhamni</i>	insect - butterfly	Brimstone	Red Roofs,, Hook End Road, Hook End, Brentwood, Essex CM15 0HB	TQ6292	4	1992
Essex Field Club	<i>Gonepteryx rhamni</i>	insect - butterfly	Brimstone	Warley Country Park	TQ584925	1	2014
Essex Field Club	<i>Gonepteryx rhamni</i>	insect - butterfly	Brimstone	Great Warley: Warley Road	TQ587915	1	2016
Essex Field Club	<i>Gonepteryx rhamni</i>	insect - butterfly	Brimstone	Thorndon CP	TQ6091	1	1993
Essex Field Club	<i>Gonepteryx rhamni</i>	insect - butterfly	Brimstone	Ingrave: garden	TQ626917	2	1996
Essex Field Club	<i>Gonepteryx rhamni</i>	insect - butterfly	Brimstone	Warley / West Brentwood	TQ59W	1	1999
Essex Field Club	<i>Gonepteryx rhamni</i>	insect - butterfly	Brimstone	Great Warley: Coldham Lane	TQ585893	1	2019

Essex Field Club	<i>Gonepteryx rhamni</i>	insect - butterfly	Brimstone	St. Faith's, Brentwood	TQ585939	1	2013
Essex Field Club	<i>Gonepteryx rhamni</i>	insect - butterfly	Brimstone	Warley: West Brentwood Area	TQ59W	2	2001
Essex Field Club	<i>Gonepteryx rhamni</i>	insect - butterfly	Brimstone	Hutton Mount: CM13 2LA	TQ612939	1	2013
Essex Field Club	<i>Gonepteryx rhamni</i>	insect - butterfly	Brimstone	Thorndon CP: South	TQ627902	1	1992
Essex Field Club	<i>Gonepteryx rhamni</i>	insect - butterfly	Brimstone	Great Warley	TQ59V	1	2000
Essex Field Club	<i>Gonepteryx rhamni</i>	insect - butterfly	Brimstone	St Faiths Park, Brentwood	TQ585937	1	2020
Essex Field Club	<i>Gonepteryx rhamni</i>	insect - butterfly	Brimstone	Warley Place EWT	TQ583909	1	2014
Essex Field Club	<i>Gongyliellum latebricola</i>	spider (Araneae)		Thorndon Park North, Childerditch Wood	TQ611907	1	1989
Essex Field Club	<i>Gongyliellum latebricola</i>	spider (Araneae)		Thorndon Park North	TQ609908	1	1986
Essex Field Club	<i>Gongyliellum latebricola</i>	spider (Araneae)		Thorndon Park North, Childerditch Wood	TQ611907	1	1989
Essex Field Club	<i>Gongyliellum latebricola</i>	spider (Araneae)		Thorndon Park North (DECID WOODS)	TQ609908	1	1986
Essex Field Club	<i>Gongyliellum vivum</i>	spider (Araneae)		Thorndon Park North	TQ605907	6	1987
Essex Field Club	<i>Gongyliellum vivum</i>	spider (Araneae)		Thorndon Park North, Childerditch Wood	TQ612906	1	1989
Essex Field Club	<i>Gongyliellum vivum</i>	spider (Araneae)		Thorndon Park North	TQ610907	2	1986
Essex Field Club	<i>Gongyliellum vivum</i>	spider (Araneae)		Thorndon Park North, Childerditch Wood	TQ612906	1	1989
Essex Field Club	<i>Gongyliellum vivum</i>	spider (Araneae)		Thorndon Park North	TQ611906	2	1988
Essex Field Club	<i>Gongylidium rufipes</i>	spider (Araneae)		Thorndon Park South, Mill Wood	TQ6289	1	1993
Essex Field Club	<i>Gongylidium rufipes</i>	spider (Araneae)		Thorndon Park North	TQ605907	2	1987
Essex Field Club	<i>Gongylidium rufipes</i>	spider (Araneae)		Thorndon Park North (MIXED WOODS)	TQ607907	1	1987
Essex Field Club	<i>Gongylidium rufipes</i>	spider (Araneae)		Hatch Farm	TQ622901	2	1992
Essex Field Club	<i>Gongylidium rufipes</i>	spider (Araneae)		Thorndon Park North	TQ6190	2	1986
Essex Field Club	<i>Gongylidium rufipes</i>	spider (Araneae)		Thorndon Park North	TQ611908	2	1988
Essex Field Club	<i>Gongylidium rufipes</i>	spider (Araneae)		Thorndon Park South, Mill Wood	TQ6289	1	1993
Essex Field Club	<i>Gongylidium rufipes</i>	spider (Araneae)		Thorndon Park North	TQ607907	1	1987
Essex Field Club	<i>Gongylidium rufipes</i>	spider (Araneae)		Thorndon Park South	TQ627901	2	1988
Essex Field Club	<i>Gongylidium rufipes</i>	spider (Araneae)		Shenfield Common	TQ601933	2	1998
Essex Field Club	<i>Gongylidium rufipes</i>	spider (Araneae)		Thorndon Park North (DECID WOODS)	TQ6190	1	1986
Essex Field Club	<i>Gongylidium rufipes</i>	spider (Araneae)		Thorndon Park North	TQ616914	2	1987
Essex Field Club	<i>Gongylidium rufipes</i>	spider (Araneae)		Warley Place	TQ583909	2	1999
Essex Field Club	<i>Gongylidium rufipes</i>	spider (Araneae)		Thorndon Park North	TQ608908	2	1988
Essex Field Club	<i>Gortyna flavago</i>	insect - moth	Frosted Orange	TQ6091	TQ6091	1	1974
Essex Field Club	<i>Gortyna flavago</i>	insect - moth	Frosted Orange	Ingrave, nr Brentwood	TQ623922	1	1960
Essex Field Club	<i>Gortyna flavago</i>	insect - moth	Frosted Orange	Thorndon Park	TQ6091	1	1973

Essex Field Club	<i>Graphiphora augur</i>	insect - moth	Double Dart	Thorndon Country Park, Brentwood	TQ605910	1	1973
Essex Field Club	<i>Graphiphora augur</i>	insect - moth	Double Dart	Thorndon Park, nr Brentwood	TQ605910	1	1974
Essex Field Club	<i>Graphiphora augur</i>	insect - moth	Double Dart	Ingrave, nr Brentwood	TQ623922	1	1960
Essex Field Club	<i>Grifola frondosa</i>	fungus		Thorndon Park North, The Forest (decid)	TQ6091	1	2009
Essex Field Club	<i>Grimmia pulvinata</i>	moss	Grey-cushioned Grimmia	Great Warley, Hobbs Hole	TQ5888	1	2006
Essex Field Club	<i>Grimmia pulvinata</i>	moss	Grey-cushioned Grimmia	Brentwood, Clement's Wood & housing estate	TQ5892	1	2013
Essex Field Club	<i>Grimmia pulvinata</i>	moss	Grey-cushioned Grimmia	Little Warley Church	TQ604886	1	1989
Essex Field Club	<i>Grimmia pulvinata</i>	moss	Grey-cushioned Grimmia	Brentwood, Thorndon Park North	TQ6190	1	2004
Essex Field Club	<i>Griposia aprilina</i>	insect - moth	Merveille du Jour	Thorndon Park, nr Brentwood	TQ605910	1	1974
Essex Field Club	<i>Griposia aprilina</i>	insect - moth	Merveille du Jour	Ingrave, nr Brentwood	TQ623922	1	1960
Essex Field Club	<i>Griposia aprilina</i>	insect - moth	Merveille du Jour	Thorndon Country Park, Brentwood	TQ605910	1	1973
Essex Field Club	<i>Gymnoclasiopa plumosa</i>	insect - true fly (Diptera)		Warley Place	TQ583910	1	1990
Essex Field Club	<i>Gymnopilus junonius</i>	fungus		Thorndon Park North, The Forest (decid)	TQ6091	1	2009
Essex Field Club	<i>Gymnopilus penetrans</i>	fungus		Thorndon Park North, The Forest (decid)	TQ6091	1	2009
Essex Field Club	<i>Gymnopilus spectabilis</i>	fungus		Thorndon Park North, The Forest (decid)	TQ6091	1	2010
Essex Field Club	<i>Gymnopternus cupreus</i>	insect - true fly (Diptera)		Thorndon Park, Old Hall Pond	TQ6290	1	1995
Essex Field Club	<i>Gymnopternus cupreus</i>	insect - true fly (Diptera)		Warley Place	TQ583909	1	1999
Essex Field Club	<i>Gymnopus confluens</i>	fungus		Thorndon Park North	TQ609915	1	2000
Essex Field Club	<i>Gymnopus confluens</i>	fungus		Thorndon Park North, The Forest (decid)	TQ6091	1	2009
Essex Field Club	<i>Gymnopus confluens</i>	fungus		Thorndon Park North, The Forest and Little Warley Common (decid)	TQ6091	1	2011
Essex Field Club	<i>Gymnopus dryophilus</i>	fungus		Thorndon Park North, The Forest (decid)	TQ6091	1	2009
Essex Field Club	<i>Gymnopus dryophilus</i>	fungus		Thorndon Park North	TQ609915	1	1995
Essex Field Club	<i>Gymnopus dryophilus</i>	fungus		Thorndon Park North (decid wood)	TQ6091	1	2019
Essex Field Club	<i>Gymnopus erythropus</i>	fungus		Thorndon Park North	TQ609915	1	2000
Essex Field Club	<i>Gymnopus fusipes</i>	fungus		Thorndon Park North	TQ609915	1	1991
Essex Field Club	<i>Gymnopus fusipes</i>	fungus		Thorndon Park North, The Forest (decid)	TQ6091	1	2009

Essex Field Club	<i>Gymnopus peronatus</i>	fungus		Thorndon Park North	TQ609915	1	1995
Essex Field Club	<i>Gymnoscelis rufifasciata</i>	insect - moth	Double-striped Pug	Thorndon Park,nr Brentwood	TQ605910	1	1974
Essex Field Club	<i>Gymnoscelis rufifasciata</i>	insect - moth	Double-striped Pug	Thorndon Country Park,Brentwood	TQ605910	1	1973
Essex Field Club	<i>Gymnoscelis rufifasciata</i>	insect - moth	Double-striped Pug	Great Warley	TQ589917	2	2014
Essex Field Club	<i>Gymnoscelis rufifasciata</i>	insect - moth	Double-striped Pug	Thorndon Park,Childerditch Street	TQ614903	1	1974
Essex Field Club	<i>Gymnoscelis rufifasciata</i>	insect - moth	Double-striped Pug	Great Warley: CM13 3AG	TQ589917	1	2016
Essex Field Club	<i>Gypsonoma sociana</i>	insect - moth	a moth	Little Warley Common	TQ606905	1	2021
Essex Field Club	<i>Gyroweisia tenuis</i>	moss	Slender Stubble-moss	Warley Place, old cellars	TQ584910	2	2013
Essex Field Club	<i>Habrosyne pyritoides</i>	insect - moth	Buff Arches	Thorndon Park,nr Brentwood	TQ605910	1	1974
Essex Field Club	<i>Habrosyne pyritoides</i>	insect - moth	Buff Arches	Thorndon Country Park,Brentwood	TQ605910	1	1973
Essex Field Club	<i>Habrosyne pyritoides</i>	insect - moth	Buff Arches	Thorndon Country Park	TQ605914	1	2013
Essex Field Club	<i>Habrosyne pyritoides</i>	insect - moth	Buff Arches	BRENTWOOD - THORNDON COUNTRY PARK NORTH	TQ612913	4	2013
Essex Field Club	<i>Habrosyne pyritoides</i>	insect - moth	Buff Arches	Thorndon Park,Childerditch Street	TQ614903	1	1974
Essex Field Club	<i>Habrosyne pyritoides</i>	insect - moth	Buff Arches	Thorndon Country Park North	TQ605913	1	2009
Essex Field Club	<i>Habrosyne pyritoides</i>	insect - moth	Buff Arches	Ingrave,nr Brentwood	TQ623922	1	1960
Essex Field Club	<i>Hada plebeja</i>	insect - moth	Shears	Ingrave,nr Brentwood	TQ623922	1	1960
Essex Field Club	<i>Hadena bicruris</i>	insect - moth	Lychnis	Ingrave,nr Brentwood	TQ623922	1	1960
Essex Field Club	<i>Hadena bicruris</i>	insect - moth	Lychnis	Thorndon Park,nr Brentwood	TQ605910	1	1974
Essex Field Club	<i>Hadena bicruris</i>	insect - moth	Lychnis	Thorndon Country Park,Brentwood	TQ605910	1	1973
Essex Field Club	<i>Hadena bicruris</i>	insect - moth	Lychnis	Thorndon Park,Childerditch Street	TQ614903	1	1974
Essex Field Club	<i>Hadena compta</i>	insect - moth	Varied Coronet	Thorndon Park	TQ6091	1	1973
Essex Field Club	<i>Hadena compta</i>	insect - moth	Varied Coronet	TQ6091	TQ6091	1	1974
Essex Field Club	<i>Hadena compta</i>	insect - moth	Varied Coronet	Ingrave,nr Brentwood	TQ623922	1	1967
Essex Field Club	<i>Hadena perplexa</i>	insect - moth	Tawny Shears	Ingrave,nr Brentwood	TQ623922	1	1960
Essex Field Club	<i>Halictus rubicundus</i>	insect - hymenopteran	Orange-legged Furrow Bee	Warley Park Golf Club NW	TQ597906	1	1998
Essex Field Club	<i>Halictus rubicundus</i>	insect - hymenopteran	Orange-legged Furrow Bee	Warley Park Golf Club, Nw	TQ597906	1	1998
Essex Field Club	<i>Halictus tumulorum</i>	insect - hymenopteran	Bronze Furrow Bee	Thorndon Park South, Mill Wood	TQ6289	1	1993
Essex Field Club	<i>Halictus tumulorum</i>	insect - hymenopteran	Bronze Furrow Bee	Herongate covered reservoirs	TQ633915	1	2005
Essex Field Club	<i>Halictus tumulorum</i>	insect - hymenopteran	Bronze Furrow Bee	Thorndon Park North, Relic Heather Area	TQ616914	1	1993
Essex Field Club	<i>Hapalaraea pygmaea</i>	insect - beetle (Coleoptera)		Thorndon Park Forest	TQ608912	1	1983

Essex Field Club	<i>Harmonia axyridis</i>	insect - beetle (Coleoptera)	Harlequin Ladybird	Thorndon CP North	TQ6091	1	2019
Essex Field Club	<i>Harmonia quadripunctata</i>	insect - beetle (Coleoptera)	Cream-streaked Ladybird	Thorndon Park Forest	TQ608912	1	1983
Essex Field Club	<i>Harpactea hombergi</i>	spider (Araneae)		Jury Hill, Childerditch	TQ6189	1	1998
Essex Field Club	<i>Harpactea hombergi</i>	spider (Araneae)		Thorndon Park North, Childerditch Wood	TQ611907	1	1989
Essex Field Club	<i>Harpactea hombergi</i>	spider (Araneae)		Jury Hill, Childerditch	TQ6189	1	1998
Essex Field Club	<i>Harpactea hombergi</i>	spider (Araneae)		Thorndon Park North, Childerditch Wood	TQ611907	1	1989
Essex Field Club	<i>Harpalus affinis</i>	insect - beetle (Coleoptera)		Thorndon Park Forest	TQ608912	1	1983
Essex Field Club	<i>Harpalus affinis</i>	insect - beetle (Coleoptera)		Little Warley Common	TQ606906	1	2019
Essex Field Club	<i>Harpalus anxius</i>	insect - beetle (Coleoptera)		Thorndon Park, Childerditch	TQ613904	1	1983
Essex Field Club	<i>Harpalus latus</i>	insect - beetle (Coleoptera)		Thorndon Park	TQ6190	1	1987
Essex Field Club	<i>Harpalus latus</i>	insect - beetle (Coleoptera)		Thorndon Park Forest	TQ608912	1	1983
Essex Field Club	<i>Harpalus rufipes</i>	insect - beetle (Coleoptera)		Thorndon Park	TQ6190	1	1987
Essex Field Club	<i>Harpalus rufipes</i>	insect - beetle (Coleoptera)		Thorndon Park Forest	TQ608912	1	1983
Essex Field Club	<i>Harpalus rufipes</i>	insect - beetle (Coleoptera)		Brentwood (conifer plantation)	TQ630938	1	2006
Essex Field Club	<i>Harpocera thoracica</i>	insect - true bug (Hemiptera)		Thorndon Park, Mill Wood	TQ6289	1	1994
Essex Field Club	<i>Harpocera thoracica</i>	insect - true bug (Hemiptera)		Little Warley Common	TQ606905	1	2021
Essex Field Club	<i>Harpocera thoracica</i>	insect - true bug (Hemiptera)		Thorndon Park South	TQ6289	1	1990
Essex Field Club	<i>Hebecnema vespertina</i>	insect - true fly (Diptera)		Warley Place	TQ583910	1	1990
Essex Field Club	<i>Hecatera bicolorata</i>	insect - moth	Broad-barred White	Great Warley: Warley Hill	TQ589917	1	2018
Essex Field Club	<i>Hecatera bicolorata</i>	insect - moth	Broad-barred White	Ingrave, nr Brentwood	TQ623922	1	1960
Essex Field Club	<i>Hecatera bicolorata</i>	insect - moth	Broad-barred White	Thorndon Park, nr Brentwood	TQ605910	1	1974
Essex Field Club	<i>Hedera colchica</i>	flowering plant	Persian Ivy	Brentwood, Warley Place	TQ5891	1	2016
Essex Field Club	<i>Hedera helix</i>	flowering plant	Common Ivy	Brentwood C.P., Thorndon Country Park	TQ6190	1	2017
Essex Field Club	<i>Hedera helix</i>	flowering plant	Common Ivy	Brentwood: Great Warley	TQ5890	1	2014
Essex Field Club	<i>Hedera helix</i>	flowering plant	Common Ivy	Brentwood, green lane	TQ6489	1	1980
Essex Field Club	<i>Hedera helix</i>	flowering plant	Common Ivy	Cranham NNE	TQ5888	1	2006

Essex Field Club	<i>Hedera helix</i>	flowering plant	Common Ivy	Brentwood C.P., Little Burstead, Long Shaw	TQ6492	1	2017
Essex Field Club	<i>Hedera helix</i>	flowering plant	Common Ivy	Brentwood: A127 and Little Warley Hall Lane	TQ6088	1	2014
Essex Field Club	<i>Hedera helix</i>	flowering plant	Common Ivy	Warley Hall Woods	TQ6088	1	2010
Essex Field Club	<i>Hedera helix</i>	flowering plant	Common Ivy	Brentwood, Clement's Wood & housing estate	TQ5891	1	2013
Essex Field Club	<i>Hedera helix</i>	flowering plant	Common Ivy	Brentwood: West Horndon	TQ6288	1	2015
Essex Field Club	<i>Hedera helix</i>	flowering plant	Common Ivy	Brentwood C.P., Great Warley, Warley Place	TQ5890	1	2014
Essex Field Club	<i>Hedera helix</i>	flowering plant	Common Ivy	Brentwood, West Horndon	TQ6188	1	2009
Essex Field Club	<i>Hedera helix</i>	flowering plant	Common Ivy	Thorndon Country Park S: SE part	TQ6389	1	2010
Essex Field Club	<i>Hedera helix</i>	flowering plant	Common Ivy	Brentwood C.P., Warley Place, Great Warley.	TQ5891	1	2014
Essex Field Club	<i>Hedera helix</i>	flowering plant	Common Ivy	Brentwood: Hole Farm and St Mary the Virgin	TQ5889	1	2014
Essex Field Club	<i>Hedera helix</i>	flowering plant	Common Ivy	Brentwood, Little Warley, St Peters churchyard	TQ6088	1	1983
Essex Field Club	<i>Hedera helix</i>	flowering plant	Common Ivy	Great Warley, St Mary the Virgin churchyard	TQ5889	1	1983
Essex Field Club	<i>Hedera helix</i>	flowering plant	Common Ivy	Brentwood C.P., Warley Common	TQ5990	1	2018
Essex Field Club	<i>Hedera helix</i>	flowering plant	Common Ivy	Brentwood: Great Warley Hall	TQ5988	1	2013
Essex Field Club	<i>Hedera helix</i>	flowering plant	Common Ivy	Brentwood, Hart's Wood	TQ6092	1	2018
Essex Field Club	<i>Hedera helix</i>	flowering plant	Common Ivy	Dunton Hills (golf course)	TQ6488	1	2017
Essex Field Club	<i>Hedera helix</i>	flowering plant	Common Ivy	Brentwood C.P., Little Burstead, Long Shaw	TQ6493	1	2017
Essex Field Club	<i>Hedera helix</i>	flowering plant	Common Ivy	Brentwood: A128 and east of West Horndon	TQ6388	1	2016
Essex Field Club	<i>Hedera helix</i>	flowering plant	Common Ivy	West Horndon, Brentwood, Essex (TQ6489)	TQ6489	1	2018
Essex Field Club	<i>Hedera helix</i>	flowering plant	Common Ivy	Brentwood, Clement's Wood & housing estate	TQ5892	1	2013
Essex Field Club	<i>Hedera helix</i>	flowering plant	Common Ivy	Childerditch	TQ6190	1	1996
Essex Field Club	<i>Hedera helix</i>	flowering plant	Common Ivy	Brentwood C.P., Herongate	TQ6490	1	2017
Essex Field Club	<i>Hedera helix</i>	flowering plant	Common Ivy	Brentwood: A127 and Childerditch Lane south	TQ6188	1	2015
Essex Field Club	<i>Hedera helix</i>	flowering plant	Common Ivy	Thorndon Country Park S: SW part	TQ6289	1	2010
Essex Field Club	<i>Hedera helix</i>	flowering plant	Common Ivy	Brentwood Central	TQ5993	1	2009
Essex Field Club	<i>Hedera helix</i>	flowering plant	Common Ivy	Brentwood: Little Warley Hall Lane and Childerditch	TQ6089	1	2015

Essex Field Club	<i>Hedera helix</i>	flowering plant	Common Ivy	All Saints, East Horndon	TQ6389	1	2005
Essex Field Club	<i>Hedera helix</i>	flowering plant	Common Ivy	Brentwood, West Horndon	TQ6288	1	2008
Essex Field Club	<i>Hedera helix</i>	flowering plant	Common Ivy	Thorndon Country Park S: N part	TQ6290	1	2010
Essex Field Club	<i>Hedera helix</i>	flowering plant	Common Ivy	Brentwood C.P., Warley Gap	TQ5991	1	2018
Essex Field Club	<i>Hedera helix</i>	flowering plant	Common Ivy	Brentwood: Herongate Golf Course	TQ6290	1	2010
Essex Field Club	<i>Hedera helix</i>	flowering plant	Common Ivy	Brentwood, Ingrave, churchyard	TQ6291	1	2016
Essex Field Club	<i>Hedera helix</i>	flowering plant	Common Ivy	Great Warley, Codham Hall Wood	TQ5888	1	1979
Essex Field Club	<i>Hedera helix agg.</i>	flowering plant	Ivy	Childerditch	TQ6190	1	1996
Essex Field Club	<i>Hedera helix agg.</i>	flowering plant	Ivy	Moor Lane	TQ582882	1	1985
Essex Field Club	<i>Hedera helix agg.</i>	flowering plant	Ivy	Hole Farm Wood East	TQ587893	1	1985
Essex Field Club	<i>Hedera helix agg.</i>	flowering plant	Ivy	Spearhill Wood	TQ645908	1	1983
Essex Field Club	<i>Hedera helix agg.</i>	flowering plant	Ivy	Hole Farm Wood West	TQ585892	1	1985
Essex Field Club	<i>Hedya nubiferana</i>	insect - moth	Marbled Orchard Tortrix	Little Warley Common	TQ606905	1	2021
Essex Field Club	<i>Hedya nubiferana</i>	insect - moth	Marbled Orchard Tortrix	Thorndon Park Forest	TQ608912	1	1984
Essex Field Club	<i>Heleodromia immaculata</i>	insect - true fly (Diptera)		Barrack Wood	TQ599920	2	1982
Essex Field Club	<i>Helianthus annuus</i>	flowering plant	Sunflower	Brentwood: Great Warley Hall	TQ5988	1	2013
Essex Field Club	<i>Helina evecta</i>	insect - true fly (Diptera)		Barrack Wood	TQ599920	1	1982
Essex Field Club	<i>Helina impuncta</i>	insect - true fly (Diptera)		Thorndon Park	TQ620915	1	1977
Essex Field Club	<i>Helina lasiophthalma</i>	insect - true fly (Diptera)		Horndon	TQ6389	1	1990
Essex Field Club	<i>Heliophanus cupreus</i>	spider (Araneae)		Brentwood (conifer plantation)	TQ630938	2	2006
Essex Field Club	<i>Helleborus foetidus</i>	flowering plant	Stinking Hellebore	Brentwood: Great Warley Hall	TQ5988	1	2013
Essex Field Club	<i>Helminthotheca echioides</i>	flowering plant	Bristly Oxtongue	Brentwood, Ingrave, School Lane	TQ6291	1	2016
Essex Field Club	<i>Helminthotheca echioides</i>	flowering plant	Bristly Oxtongue	Dunton Hills (golf course)	TQ6488	1	2016
Essex Field Club	<i>Helminthotheca echioides</i>	flowering plant	Bristly Oxtongue	Brentwood C.P., Thorndon Country Park	TQ6190	1	2017
Essex Field Club	<i>Helminthotheca echioides</i>	flowering plant	Bristly Oxtongue	Brentwood: A128 and east of West Horndon	TQ6388	1	2016
Essex Field Club	<i>Helminthotheca echioides</i>	flowering plant	Bristly Oxtongue	West Horndon, Brentwood, Essex (TQ6489)	TQ6489	2	2019
Essex Field Club	<i>Helminthotheca echioides</i>	flowering plant	Bristly Oxtongue	Brentwood, green lane	TQ6489	1	1980
Essex Field Club	<i>Helminthotheca echioides</i>	flowering plant	Bristly Oxtongue	Childerditch industrial estate (Centre TQ608896)	TQ6089	1	2015

Essex Field Club	<i>Helminthotheca echioides</i>	flowering plant	Bristly Oxtongue	All Saints, East Horndon	TQ6389	1	2005
Essex Field Club	<i>Helminthotheca echioides</i>	flowering plant	Bristly Oxtongue	Brentwood: A127 and Childerditch Lane south	TQ6188	1	2015
Essex Field Club	<i>Helminthotheca echioides</i>	flowering plant	Bristly Oxtongue	Warley Hall Woods	TQ6088	1	2010
Essex Field Club	<i>Helminthotheca echioides</i>	flowering plant	Bristly Oxtongue	Brentwood, Essex (TQ6389)	TQ6389	1	2018
Essex Field Club	<i>Helminthotheca echioides</i>	flowering plant	Bristly Oxtongue	Brentwood: West Horndon	TQ6288	1	2015
Essex Field Club	<i>Helminthotheca echioides</i>	flowering plant	Bristly Oxtongue	Brentwood, West Horndon	TQ6388	1	2010
Essex Field Club	<i>Helminthotheca echioides</i>	flowering plant	Bristly Oxtongue	Thorndon Country Park S: SE part	TQ6389	1	2010
Essex Field Club	<i>Helminthotheca echioides</i>	flowering plant	Bristly Oxtongue	Brentwood, Clement's Wood & housing estate	TQ5891	1	2013
Essex Field Club	<i>Helminthotheca echioides</i>	flowering plant	Bristly Oxtongue	Brentwood: Hole Farm and St Mary the Virgin	TQ5889	1	2014
Essex Field Club	<i>Helminthotheca echioides</i>	flowering plant	Bristly Oxtongue	Brentwood, Little Warley, St Peters churchyard	TQ6088	1	1983
Essex Field Club	<i>Helminthotheca echioides</i>	flowering plant	Bristly Oxtongue	Great Warley, Hole Farm	TQ5889	2	1987
Essex Field Club	<i>Helminthotheca echioides</i>	flowering plant	Bristly Oxtongue	Brentwood C.P., Warley Place, Great Warley.	TQ5891	1	2014
Essex Field Club	<i>Helminthotheca echioides</i>	flowering plant	Bristly Oxtongue	Brentwood: Great Warley	TQ5890	1	2014
Essex Field Club	<i>Helminthotheca echioides</i>	flowering plant	Bristly Oxtongue	Brentwood, Hart's Wood	TQ6092	1	2018
Essex Field Club	<i>Helminthotheca echioides</i>	flowering plant	Bristly Oxtongue	Cranham NNE	TQ5888	1	2005
Essex Field Club	<i>Helminthotheca echioides</i>	flowering plant	Bristly Oxtongue	Brentwood C.P., Herongate	TQ6490	1	2017
Essex Field Club	<i>Helminthotheca echioides</i>	flowering plant	Bristly Oxtongue	Brentwood: A127 and Little Warley Hall Lane	TQ6088	1	2014
Essex Field Club	<i>Helminthotheca echioides</i>	flowering plant	Bristly Oxtongue	Warley Hospital	TQ5992	1	2010
Essex Field Club	<i>Helminthotheca echioides</i>	flowering plant	Bristly Oxtongue	Brentwood, Essex (TQ6488)	TQ6488	2	2019
Essex Field Club	<i>Helminthotheca echioides</i>	flowering plant	Bristly Oxtongue	Childerditch	TQ6190	1	1996
Essex Field Club	<i>Helminthotheca echioides</i>	flowering plant	Bristly Oxtongue	Brentwood, West Horndon	TQ6188	1	2009

Essex Field Club	<i>Helminthotheca echioides</i>	flowering plant	Bristly Oxtongue	Thorndon Country Park S: SW part	TQ6289	1	2002
Essex Field Club	<i>Helminthotheca echioides</i>	flowering plant	Bristly Oxtongue	Brentwood, Essex (TQ6388)	TQ6388	2	2019
Essex Field Club	<i>Helminthotheca echioides</i>	flowering plant	Bristly Oxtongue	Brentwood: Little Warley Hall Lane and Childerditch	TQ6089	1	2015
Essex Field Club	<i>Helminthotheca echioides</i>	flowering plant	Bristly Oxtongue	Brentwood, West Horndon	TQ6288	1	2008
Essex Field Club	<i>Helminthotheca echioides</i>	flowering plant	Bristly Oxtongue	Jury Hill	TQ6189	1	2002
Essex Field Club	<i>Helminthotheca echioides</i>	flowering plant	Bristly Oxtongue	Brentwood Central	TQ5993	1	2009
Essex Field Club	<i>Helminthotheca echioides</i>	flowering plant	Bristly Oxtongue	Brentwood: Great Warley Hall	TQ5988	1	2013
Essex Field Club	<i>Helophilus pendulus</i>	insect - true fly (Diptera)	a hoverfly	Thorndon Park, Brentwood	TQ611906	1	1987
Essex Field Club	<i>Helophilus pendulus</i>	insect - true fly (Diptera)	a hoverfly	Thorndon Country Park	TQ6190	1	1987
Essex Field Club	<i>Helophilus pendulus</i>	insect - true fly (Diptera)	a hoverfly	Thorndon Park, Brentwood	TQ613905	1	1987
Essex Field Club	<i>Helophilus pendulus</i>	insect - true fly (Diptera)	a hoverfly	Thorndon Country Park, Brentwood	TQ627900	1	1987
Essex Field Club	<i>Helophora insignis</i>	spider (Araneae)		Thorndon Park North, Childerditch Wood	TQ612906	1	1989
Essex Field Club	<i>Helophora insignis</i>	spider (Araneae)		Thorndon Park North (DECID WOODS)	TQ609908	2	1987
Essex Field Club	<i>Helophora insignis</i>	spider (Araneae)		Thorndon Park North	TQ609908	3	1987
Essex Field Club	<i>Helophora insignis</i>	spider (Araneae)		Thorndon Park North, Childerditch Wood	TQ612906	1	1989
Essex Field Club	<i>Helophora insignis</i>	spider (Araneae)		Thorndon Park North	TQ612908	2	1988
Essex Field Club	<i>Helophorus obscurus</i>	insect - beetle (Coleoptera)		Thorndon Park	TQ6190	1	1987
Essex Field Club	<i>Helvella crispa</i>	fungus		Thorndon Park North, The Forest (decid)	TQ6091	1	2010
Essex Field Club	<i>Hemerocallis fulva</i>	flowering plant	Orange Day-lily	Brentwood C.P., Warley Place, Great Warley.	TQ5891	1	2014
Essex Field Club	<i>Hemistola chrysoprasaria</i>	insect - moth	Small Emerald	West Horndon, CM13 3NL	TQ626882	1	2012
Essex Field Club	<i>Hemistola chrysoprasaria</i>	insect - moth	Small Emerald	Thorndon Country Park, Brentwood	TQ605910	1	1973
Essex Field Club	<i>Hemistola chrysoprasaria</i>	insect - moth	Small Emerald	Thorndon Park, nr Brentwood	TQ605910	1	1974

Essex Field Club	<i>Hemistola chrysoprasaria</i>	insect - moth	Small Emerald	Ingrave,nr Brentwood	TQ623922	1	1977
Essex Field Club	<i>Hemitheia aestivaria</i>	insect - moth	Common Emerald	Thorndon Park,nr Brentwood	TQ605910	1	1974
Essex Field Club	<i>Hemitheia aestivaria</i>	insect - moth	Common Emerald	Thorndon Country Park North	TQ605913	1	2009
Essex Field Club	<i>Hemitheia aestivaria</i>	insect - moth	Common Emerald	Little Warley Common	TQ606905	1	2021
Essex Field Club	<i>Hemitheia aestivaria</i>	insect - moth	Common Emerald	Ingrave,nr Brentwood	TQ623922	1	1960
Essex Field Club	<i>Hemitheia aestivaria</i>	insect - moth	Common Emerald	BRENTWOOD - THORNDON COUNTRY PARK NORTH	TQ612913	2	2013
Essex Field Club	<i>Hemitheia aestivaria</i>	insect - moth	Common Emerald	Thorndon Country Park,Brentwood	TQ605910	1	1973
Essex Field Club	<i>Hemitheia aestivaria</i>	insect - moth	Common Emerald	Thorndon Country Park	TQ605914	1	2013
Essex Field Club	<i>Hemitheia aestivaria</i>	insect - moth	Common Emerald	Little Warley Common	TQ605906	1	2018
Essex Field Club	<i>Hemitheia aestivaria</i>	insect - moth	Common Emerald	Great Warley	TQ589917	3	2014
Essex Field Club	<i>Hepialus humuli</i>	insect - moth	Ghost Moth	Thorndon Park,nr Brentwood	TQ605910	1	1974
Essex Field Club	<i>Hepialus humuli</i>	insect - moth	Ghost Moth	Ingrave,nr Brentwood	TQ623922	1	1960
Essex Field Club	<i>Hepialus humuli</i>	insect - moth	Ghost Moth	Thorndon Country Park,Brentwood	TQ605910	1	1973
Essex Field Club	<i>Heracleum mantegazzianum</i>	flowering plant	Giant Hogweed	Brentwood: Great Warley Hall	TQ5988	1	2013
Essex Field Club	<i>Heracleum mantegazzianum</i>	flowering plant	Giant Hogweed	Brentwood C.P., Great Warley, Warley Place	TQ5890	1	2014
Essex Field Club	<i>Heracleum sphondylium</i>	flowering plant	Hogweed	Brentwood, Hart's Wood	TQ6092	1	2018
Essex Field Club	<i>Heracleum sphondylium</i>	flowering plant	Hogweed	Warley Hospital	TQ5992	1	2010
Essex Field Club	<i>Heracleum sphondylium</i>	flowering plant	Hogweed	Brentwood C.P., Herongate	TQ6490	1	2017
Essex Field Club	<i>Heracleum sphondylium</i>	flowering plant	Hogweed	Brentwood: Hole Farm and St Mary the Virgin	TQ5889	1	2014
Essex Field Club	<i>Heracleum sphondylium</i>	flowering plant	Hogweed	Brentwood, Essex (TQ6488)	TQ6488	2	2019
Essex Field Club	<i>Heracleum sphondylium</i>	flowering plant	Hogweed	Thorndon Country Park S: SW part	TQ6289	1	2010
Essex Field Club	<i>Heracleum sphondylium</i>	flowering plant	Hogweed	Brentwood: A127 and Childerditch Lane south	TQ6188	1	2015
Essex Field Club	<i>Heracleum sphondylium</i>	flowering plant	Hogweed	Brentwood, Clement's Wood & housing estate	TQ5892	1	2013
Essex Field Club	<i>Heracleum sphondylium</i>	flowering plant	Hogweed	Jury Hill	TQ6189	1	2002
Essex Field Club	<i>Heracleum sphondylium</i>	flowering plant	Hogweed	Brentwood, West Horndon	TQ6388	1	2010
Essex Field Club	<i>Heracleum sphondylium</i>	flowering plant	Hogweed	Brentwood C.P., Warley Place, Great Warley.	TQ5891	1	2014

Essex Field Club	<i>Heracleum sphondylium</i>	flowering plant	Hogweed	Great Warley, Codham Hall Wood	TQ5888	1	1979
Essex Field Club	<i>Heracleum sphondylium</i>	flowering plant	Hogweed	Brentwood, Ingrave, churchyard	TQ6291	1	2016
Essex Field Club	<i>Heracleum sphondylium</i>	flowering plant	Hogweed	West Horndon, Brentwood, Essex (TQ6489)	TQ6489	2	2019
Essex Field Club	<i>Heracleum sphondylium</i>	flowering plant	Hogweed	Brentwood C.P., Thorndon Country Park, Car Park	TQ6191	1	2017
Essex Field Club	<i>Heracleum sphondylium</i>	flowering plant	Hogweed	Childerditch	TQ6190	1	1996
Essex Field Club	<i>Heracleum sphondylium</i>	flowering plant	Hogweed	Brentwood, green lane	TQ6489	1	1980
Essex Field Club	<i>Heracleum sphondylium</i>	flowering plant	Hogweed	Warley Hall Woods	TQ6088	1	2010
Essex Field Club	<i>Heracleum sphondylium</i>	flowering plant	Hogweed	Brentwood C.P., Great Warley, Warley Place	TQ5890	1	2014
Essex Field Club	<i>Heracleum sphondylium</i>	flowering plant	Hogweed	Brentwood: A128 and east of West Horndon	TQ6388	1	2016
Essex Field Club	<i>Heracleum sphondylium</i>	flowering plant	Hogweed	Brentwood, Essex (TQ6388)	TQ6388	2	2019
Essex Field Club	<i>Heracleum sphondylium</i>	flowering plant	Hogweed	Thorndon Country Park S: N part	TQ6290	1	2010
Essex Field Club	<i>Heracleum sphondylium</i>	flowering plant	Hogweed	Brentwood, West Horndon	TQ6188	1	2009
Essex Field Club	<i>Heracleum sphondylium</i>	flowering plant	Hogweed	Brentwood Central	TQ5993	1	2009
Essex Field Club	<i>Heracleum sphondylium</i>	flowering plant	Hogweed	Great Warley, Hole Farm	TQ5889	1	1987
Essex Field Club	<i>Heracleum sphondylium</i>	flowering plant	Hogweed	Brentwood, West Horndon	TQ6288	1	2008
Essex Field Club	<i>Heracleum sphondylium</i>	flowering plant	Hogweed	Brentwood C.P., Warley Common	TQ5990	1	2018
Essex Field Club	<i>Heracleum sphondylium</i>	flowering plant	Hogweed	Dunton Hills (golf course)	TQ6488	1	2016
Essex Field Club	<i>Heracleum sphondylium subsp. sphondylium</i>	flowering plant	Hogweed	Cranham NNE	TQ5888	1	2005
Essex Field Club	<i>Heracleum sphondylium subsp. sphondylium</i>	flowering plant	Hogweed	Brentwood: Little Warley Hall Lane and Childerditch	TQ6089	1	2015
Essex Field Club	<i>Heracleum sphondylium subsp. sphondylium</i>	flowering plant	Hogweed	Brentwood: A127 and Little Warley Hall Lane	TQ6088	1	2014

Essex Field Club	<i>Heracleum sphondylium subsp. sphondylium</i>	flowering plant	Hogweed	Thorndon Country Park S: SE part	TQ6389	1	2010
Essex Field Club	<i>Heracleum sphondylium subsp. sphondylium</i>	flowering plant	Hogweed	Brentwood: West Horndon	TQ6288	1	2015
Essex Field Club	<i>Heracleum sphondylium subsp. sphondylium</i>	flowering plant	Hogweed	Brentwood: Great Warley Hall	TQ5988	1	2013
Essex Field Club	<i>Heracleum sphondylium subsp. sphondylium</i>	flowering plant	Hogweed	All Saints, East Horndon	TQ6389	1	2005
Essex Field Club	<i>Hercostomus parvilamellatus</i>	insect - true fly (Diptera)		Thorndon Park	TQ620915	1	1977
Essex Field Club	<i>Herminia grisealis</i>	insect - moth	Small Fan-foot	Thorndon Park,nr Brentwood	TQ605910	1	1974
Essex Field Club	<i>Herminia grisealis</i>	insect - moth	Small Fan-foot	Ingrave,nr Brentwood	TQ623922	1	1969
Essex Field Club	<i>Herminia grisealis</i>	insect - moth	Small Fan-foot	BRENTWOOD - THORNDON COUNTRY PARK NORTH	TQ612913	3	2013
Essex Field Club	<i>Herminia grisealis</i>	insect - moth	Small Fan-foot	Thorndon Country Park,Brentwood	TQ605910	1	1973
Essex Field Club	<i>Herminia grisealis</i>	insect - moth	Small Fan-foot	Great Warley	TQ589917	2	2013
Essex Field Club	<i>Herminia tarsipennalis</i>	insect - moth	Fan-foot	Great Warley: Warley Hill	TQ589917	1	2018
Essex Field Club	<i>Herminia tarsipennalis</i>	insect - moth	Fan-foot	Thorndon Country Park,Brentwood	TQ605910	1	1973
Essex Field Club	<i>Herminia tarsipennalis</i>	insect - moth	Fan-foot	Ingrave,nr Brentwood	TQ623922	1	1960
Essex Field Club	<i>Herminia tarsipennalis</i>	insect - moth	Fan-foot	BRENTWOOD - THORNDON COUNTRY PARK NORTH	TQ612913	2	2013
Essex Field Club	<i>Herminia tarsipennalis</i>	insect - moth	Fan-foot	Thorndon Park,nr Brentwood	TQ605910	1	1974
Essex Field Club	<i>Herminia tarsipennalis</i>	insect - moth	Fan-foot	Thorndon Country Park	TQ605914	1	2013
Essex Field Club	<i>Heterobasidion annosum</i>	fungus		Thorndon Park North (decid woods)	TQ6091	1	2015
Essex Field Club	<i>Heterochaete deglubens</i>	fungus		Thorndon Country Park S: SW part	TQ6289	1	2011
Essex Field Club	<i>Heuchera sanguinea</i>	flowering plant	Coralbells	Brentwood, Clement's Wood & housing estate	TQ5891	1	2013
Essex Field Club	<i>Hilara curtisi</i>	insect - true fly (Diptera)		East Horndon	TQ644894	1	1977
Essex Field Club	<i>Hilara flavipes</i>	insect - true fly (Diptera)		Barrack Wood	TQ599920	1	1982
Essex Field Club	<i>Hilara galactoptera</i>	insect - true fly (Diptera)		Thorndon Park, Old Hall Pond	TQ6290	1	1995
Essex Field Club	<i>Hilara interstincta</i>	insect - true fly (Diptera)		Thorndon Park, Old Hall Pond	TQ6290	1	1995

Essex Field Club	<i>Hilara litorea</i>	insect - true fly (Diptera)		Warley Place	TQ583910	1	1990
Essex Field Club	<i>Hilara longifurca</i>	insect - true fly (Diptera)		Old Hall Pond	TQ6289	1	1978
Essex Field Club	<i>Hilara manicata</i>	insect - true fly (Diptera)		Thorndon Park	TQ613904	1	1984
Essex Field Club	<i>Hilara pilosa</i>	insect - true fly (Diptera)		Thorndon Park North	TQ6190	1	1987
Essex Field Club	<i>Hilara quadrifasciata</i>	insect - true fly (Diptera)		Thorndon Park	TQ620915	1	1977
Essex Field Club	<i>Hippuris vulgaris</i>	flowering plant	Mare's-tail	Brentwood, Essex (TQ6388)	TQ6388	1	2018
Essex Field Club	<i>Hirschfeldia incana</i>	flowering plant	Hoary Mustard	Brentwood: West Horndon	TQ6288	1	2016
Essex Field Club	<i>Hirschfeldia incana</i>	flowering plant	Hoary Mustard	Brentwood: A127 and Little Warley Hall Lane	TQ6088	1	2014
Essex Field Club	<i>Hirschfeldia incana</i>	flowering plant	Hoary Mustard	Brentwood, Hart's Wood	TQ6092	1	2018
Essex Field Club	<i>Hirschfeldia incana</i>	flowering plant	Hoary Mustard	Childerditch industrial estate (Centre TQ608896)	TQ6089	1	2015
Essex Field Club	<i>Hirschfeldia incana</i>	flowering plant	Hoary Mustard	Brentwood: Great Warley Hall	TQ5988	1	2013
Essex Field Club	<i>Hirschfeldia incana</i>	flowering plant	Hoary Mustard	Brentwood: A127 and Childerditch Lane south	TQ6188	1	2015
Essex Field Club	<i>Hirschfeldia incana</i>	flowering plant	Hoary Mustard	Brentwood Central	TQ5993	1	2010
Essex Field Club	<i>Hirschfeldia incana</i>	flowering plant	Hoary Mustard	Cranham NNE	TQ5888	1	2006
Essex Birdwatching Society	<i>Hirundo rustica</i>	bird	Swallow	Hutton	TQ6293	1	2020
Essex Birdwatching Society	<i>Hirundo rustica</i>	bird	Swallow	Thorndon Park South	TQ6290	8	2020
Essex Birdwatching Society	<i>Hirundo rustica</i>	bird	Swallow	Mobile-TQ6493	TQ6493	1	2014
Essex Birdwatching Society	<i>Hirundo rustica</i>	bird	Swallow	Warley Place NR	TQ5890	2	2015
Essex Birdwatching Society	<i>Hirundo rustica</i>	bird	Swallow	Thorndon CP South	TQ6290	8	2019
Essex Birdwatching Society	<i>Hirundo rustica</i>	bird	Swallow	Great Warley	TQ5890	1	2020
Essex Birdwatching Society	<i>Hirundo rustica</i>	bird	Swallow	Mill Wood	TQ6289	1	2014
Essex Birdwatching Society	<i>Hirundo rustica</i>	bird	Swallow	Warley Place CP	TQ5890	1	2017
Essex Birdwatching Society	<i>Hirundo rustica</i>	bird	Swallow	Thorndon CP (South)	TQ6290	2	2018
Essex Birdwatching Society	<i>Hirundo rustica</i>	bird	Swallow	Codham Hall Farm Offices	TQ5888	4	2016

Essex Birdwatching Society	<i>Hirundo rustica</i>	bird	Swallow	M25 J29 A127 Codham Hall Farm	TQ5888	10	2019
Essex Birdwatching Society	<i>Hirundo rustica</i>	bird	Swallow	Warley	TQ5992	5	2020
Essex Birdwatching Society	<i>Hirundo rustica</i>	bird	Swallow	Thorndon CP	TQ6289	1	2017
Essex Birdwatching Society	<i>Hirundo rustica</i>	bird	Swallow	Ingrave: Highfield Wood & field margins	TQ6293	1	2015
Essex Birdwatching Society	<i>Hirundo rustica</i>	bird	Swallow	TQ5891	TQ5891	1	2015
Essex Birdwatching Society	<i>Hirundo rustica</i>	bird	Swallow	South Weald, Honeypot Lane	TQ5893	1	2013
Essex Birdwatching Society	<i>Hirundo rustica</i>	bird	Swallow	West Horndon	TQ6288	1	2016
Essex Birdwatching Society	<i>Hirundo rustica</i>	bird	Swallow	Great Warley	TQ5992	1	2013
Essex Birdwatching Society	<i>Hirundo rustica</i>	bird	Swallow	Thorndon Park North	TQ6091	22	2020
Essex Birdwatching Society	<i>Hirundo rustica</i>	bird	Swallow	Mobile-TQ6190	TQ6190	1	2013
Essex Birdwatching Society	<i>Hirundo rustica</i>	bird	Swallow	Warley Place EWT	TQ5890	1	2015
Essex Birdwatching Society	<i>Hirundo rustica</i>	bird	Swallow	Thorndon CP North	TQ6091	19	2019
Essex Birdwatching Society	<i>Hirundo rustica</i>	bird	Swallow	Garden, 103 Shenfield Place, Brentwood	TQ6094	2	2014
Essex Birdwatching Society	<i>Hirundo rustica</i>	bird	Swallow	M25/A127 Junction 29	TQ5888	5	2020
Essex Birdwatching Society	<i>Hirundo rustica</i>	bird	Swallow	Warley CP	TQ6091	1	2015
Essex Birdwatching Society	<i>Hirundo rustica</i>	bird	Swallow	Thorndon CP (North)	TQ6091	3	2018
Essex Birdwatching Society	<i>Hirundo rustica</i>	bird	Swallow	Brentwood	TQ5993	10	2020
Essex Birdwatching Society	<i>Hirundo rustica</i>	bird	Swallow	Little Warley Common (TQ69 A)	TQ6191	1	2014
Essex Birdwatching Society	<i>Hirundo rustica</i>	bird	Swallow	Warley	TQ5893	1	2016
Essex Birdwatching Society	<i>Hirundo rustica</i>	bird	Swallow	Thorndon Country Park	TQ6090	1	2019
Essex Birdwatching Society	<i>Hirundo rustica</i>	bird	Swallow	West Horndon	TQ6488	1	2020

Essex Field Club	<i>Hofmannophila pseudospretella</i>	insect - moth	Brown House-moth	Thorndon Park Forest	TQ608912	1	1985
Essex Field Club	<i>Holcus lanatus</i>	flowering plant	Yorkshire-fog	Brentwood C.P., Thorndon Country Park	TQ6190	1	2017
Essex Field Club	<i>Holcus lanatus</i>	flowering plant	Yorkshire-fog	Brentwood: Great Warley Hall	TQ5988	1	2013
Essex Field Club	<i>Holcus lanatus</i>	flowering plant	Yorkshire-fog	Brentwood, Hart's Wood	TQ6092	1	2018
Essex Field Club	<i>Holcus lanatus</i>	flowering plant	Yorkshire-fog	Dunton Hills (golf course)	TQ6488	1	2016
Essex Field Club	<i>Holcus lanatus</i>	flowering plant	Yorkshire-fog	Brentwood C.P., Thorndon Country Park	TQ6090	1	2017
Essex Field Club	<i>Holcus lanatus</i>	flowering plant	Yorkshire-fog	Brentwood: A128 and east of West Horndon	TQ6388	1	2016
Essex Field Club	<i>Holcus lanatus</i>	flowering plant	Yorkshire-fog	West Horndon, Brentwood, Essex (TQ6489)	TQ6489	2	2019
Essex Field Club	<i>Holcus lanatus</i>	flowering plant	Yorkshire-fog	Brentwood, Essex (TQ6389)	TQ6389	1	2018
Essex Field Club	<i>Holcus lanatus</i>	flowering plant	Yorkshire-fog	Childerditch industrial estate (Centre TQ608896)	TQ6089	1	2015
Essex Field Club	<i>Holcus lanatus</i>	flowering plant	Yorkshire-fog	Brentwood C.P., Great Warley, Warley Place	TQ5890	1	2014
Essex Field Club	<i>Holcus lanatus</i>	flowering plant	Yorkshire-fog	Brentwood: A127 and Childerditch Lane south	TQ6188	1	2015
Essex Field Club	<i>Holcus lanatus</i>	flowering plant	Yorkshire-fog	Thorndon Country Park S: SW part	TQ6289	1	2010
Essex Field Club	<i>Holcus lanatus</i>	flowering plant	Yorkshire-fog	Brentwood Central	TQ5993	1	2009
Essex Field Club	<i>Holcus lanatus</i>	flowering plant	Yorkshire-fog	Brentwood: West Horndon	TQ6288	1	2015
Essex Field Club	<i>Holcus lanatus</i>	flowering plant	Yorkshire-fog	Brentwood, West Horndon	TQ6388	1	2010
Essex Field Club	<i>Holcus lanatus</i>	flowering plant	Yorkshire-fog	Thorndon Country Park S: N part	TQ6290	1	2010
Essex Field Club	<i>Holcus lanatus</i>	flowering plant	Yorkshire-fog	Brentwood C.P., Thorndon Country Park, Car Park	TQ6191	1	2017
Essex Field Club	<i>Holcus lanatus</i>	flowering plant	Yorkshire-fog	Brentwood: Hole Farm and St Mary the Virgin	TQ5889	1	2014
Essex Field Club	<i>Holcus lanatus</i>	flowering plant	Yorkshire-fog	Brentwood, Little Warley, St Peters churchyard	TQ6088	1	1983
Essex Field Club	<i>Holcus lanatus</i>	flowering plant	Yorkshire-fog	Great Warley, St Mary the Virgin churchyard	TQ5889	1	1983
Essex Field Club	<i>Holcus lanatus</i>	flowering plant	Yorkshire-fog	Brentwood C.P., Thorndon Country Park	TQ6091	1	2017
Essex Field Club	<i>Holcus lanatus</i>	flowering plant	Yorkshire-fog	Brentwood: Great Warley	TQ5890	1	2014
Essex Field Club	<i>Holcus lanatus</i>	flowering plant	Yorkshire-fog	Brentwood, Essex (TQ6488)	TQ6488	2	2019
Essex Field Club	<i>Holcus lanatus</i>	flowering plant	Yorkshire-fog	Cranham NNE	TQ5888	1	2005
Essex Field Club	<i>Holcus lanatus</i>	flowering plant	Yorkshire-fog	Brentwood C.P., Herongate	TQ6490	1	2017
Essex Field Club	<i>Holcus lanatus</i>	flowering plant	Yorkshire-fog	Brentwood: A127 and Little Warley Hall Lane	TQ6088	1	2014

Essex Field Club	<i>Holcus lanatus</i>	flowering plant	Yorkshire-fog	Warley Hospital	TQ5992	1	2010
Essex Field Club	<i>Holcus lanatus</i>	flowering plant	Yorkshire-fog	Brentwood, Essex (TQ6388)	TQ6388	2	2019
Essex Field Club	<i>Holcus lanatus</i>	flowering plant	Yorkshire-fog	Childerditch	TQ6190	1	1996
Essex Field Club	<i>Holcus lanatus</i>	flowering plant	Yorkshire-fog	All Saints, East Horndon	TQ6389	1	2005
Essex Field Club	<i>Holcus lanatus</i>	flowering plant	Yorkshire-fog	Brentwood, West Horndon	TQ6188	1	2009
Essex Field Club	<i>Holcus lanatus</i>	flowering plant	Yorkshire-fog	Thorndon Country Park S: SE part	TQ6389	1	2010
Essex Field Club	<i>Holcus lanatus</i>	flowering plant	Yorkshire-fog	Brentwood C.P., Warley Place, Great Warley.	TQ5891	1	2014
Essex Field Club	<i>Holcus lanatus</i>	flowering plant	Yorkshire-fog	Brentwood: Little Warley Hall Lane and Childerditch	TQ6089	1	2015
Essex Field Club	<i>Holcus lanatus</i>	flowering plant	Yorkshire-fog	Brentwood, West Horndon	TQ6288	1	2008
Essex Field Club	<i>Holcus lanatus</i>	flowering plant	Yorkshire-fog	Jury Hill	TQ6189	1	2002
Essex Field Club	<i>Holcus mollis</i>	flowering plant	Creeping Soft-grass	Brentwood Central	TQ5993	1	2010
Essex Field Club	<i>Holcus mollis</i>	flowering plant	Creeping Soft-grass	Thorndon Country Park S: SE part	TQ6389	1	2010
Essex Field Club	<i>Holcus mollis</i>	flowering plant	Creeping Soft-grass	Lorne Road Cemetery	TQ5992	1	2010
Essex Field Club	<i>Holcus mollis</i>	flowering plant	Creeping Soft-grass	Brentwood C.P., Herongate	TQ6490	1	2017
Essex Field Club	<i>Holcus mollis</i>	flowering plant	Creeping Soft-grass	Thorndon Country Park S: SW part	TQ6289	1	2010
Essex Field Club	<i>Holcus mollis</i>	flowering plant	Creeping Soft-grass	Thorndon Country Park S: N part	TQ6290	1	2010
Essex Field Club	<i>Holodiscus discolor</i>	flowering plant	Oceanspray	Brentwood C.P., Warley Place, Great Warley.	TQ5891	1	2016
Essex Field Club	<i>Homalothecium sericeum</i>	moss	Silky Wall Feather-moss	Little Warley Church	TQ604886	1	1989
Essex Field Club	<i>Homalothecium sericeum</i>	moss	Silky Wall Feather-moss	Shenfield Common, southern edge	TQ6093	1	2011
Essex Field Club	<i>Homalothecium sericeum</i>	moss	Silky Wall Feather-moss	Ingrave Church	TQ623920	1	1991
Essex Field Club	<i>Hoplia philanthus</i>	insect - beetle (Coleoptera)	Welsh Chafer	Brentwood	TQ591934	1	2020
Essex Field Club	<i>Hoplodrina ambigua</i>	insect - moth	Vine's Rustic	Thorndon Park	TQ6091	1	1973
Essex Field Club	<i>Hoplodrina ambigua</i>	insect - moth	Vine's Rustic	Brentwood - near Little Warley Common, Thorndon Country Park Nth	TQ605912	1	2010
Essex Field Club	<i>Hoplodrina ambigua</i>	insect - moth	Vine's Rustic	TQ6091	TQ6091	1	1974
Essex Field Club	<i>Hoplodrina ambigua</i>	insect - moth	Vine's Rustic	Thorndon Country Park North, Little Warley Common (mixed wood)	TQ605912	1	2010
Essex Field Club	<i>Hoplodrina blanda</i>	insect - moth	Rustic	Thorndon Park, nr Brentwood	TQ605910	1	1974
Essex Field Club	<i>Hoplodrina blanda</i>	insect - moth	Rustic	Ingrave, nr Brentwood	TQ623922	1	1960

Essex Field Club	<i>Hoplodrina blanda</i>	insect - moth	Rustic	Thorndon Country Park, Brentwood	TQ605910	1	1973
Essex Field Club	<i>Hoplodrina octogenaria</i>	insect - moth	Uncertain	Thorndon Park, nr Brentwood	TQ605910	1	1974
Essex Field Club	<i>Hoplodrina octogenaria</i>	insect - moth	Uncertain	Thorndon Country Park, Brentwood	TQ605910	1	1973
Essex Field Club	<i>Hoplodrina octogenaria</i>	insect - moth	Uncertain	BRENTWOOD - THORNDON COUNTRY PARK NORTH	TQ612913	1	2013
Essex Field Club	<i>Hoplodrina octogenaria</i>	insect - moth	Uncertain	Thorndon Park, Childerditch Street	TQ614903	1	1974
Essex Field Club	<i>Hoplodrina octogenaria</i>	insect - moth	Uncertain	Ingrave, nr Brentwood	TQ623922	1	1960
Essex Field Club	<i>Hordeum distichon</i>	flowering plant	Two-rowed Barley	Brentwood: West Horndon	TQ6288	1	2016
Essex Field Club	<i>Hordeum distichon</i>	flowering plant	Two-rowed Barley	Brentwood: A127 and Childerditch Lane south	TQ6188	1	2015
Essex Field Club	<i>Hordeum distichon</i>	flowering plant	Two-rowed Barley	Brentwood: Great Warley Hall	TQ5988	1	2013
Essex Field Club	<i>Hordeum distichon</i>	flowering plant	Two-rowed Barley	Brentwood Central	TQ5993	1	2010
Essex Field Club	<i>Hordeum murinum</i>	flowering plant	Wall Barley	West Horndon, Brentwood, Essex (TQ6489)	TQ6489	2	2019
Essex Field Club	<i>Hordeum murinum</i>	flowering plant	Wall Barley	Brentwood: A128 and east of West Horndon	TQ6388	1	2016
Essex Field Club	<i>Hordeum murinum</i>	flowering plant	Wall Barley	Brentwood, Essex (TQ6389)	TQ6389	1	2018
Essex Field Club	<i>Hordeum murinum</i>	flowering plant	Wall Barley	Cranham NNE	TQ5888	1	2006
Essex Field Club	<i>Hordeum murinum</i>	flowering plant	Wall Barley	Brentwood, Essex (TQ6488)	TQ6488	1	2018
Essex Field Club	<i>Hordeum murinum subsp. murinum</i>	flowering plant	Wall Barley	Thorndon Country Park S: SE part	TQ6389	1	2010
Essex Field Club	<i>Hordeum murinum subsp. murinum</i>	flowering plant	Wall Barley	Brentwood, West Horndon	TQ6288	1	2008
Essex Field Club	<i>Hordeum murinum subsp. murinum</i>	flowering plant	Wall Barley	Brentwood: West Horndon	TQ6288	1	2015
Essex Field Club	<i>Hordeum murinum subsp. murinum</i>	flowering plant	Wall Barley	Brentwood: Hole Farm and St Mary the Virgin	TQ5889	1	2014
Essex Field Club	<i>Hordeum murinum subsp. murinum</i>	flowering plant	Wall Barley	Brentwood: A127 and Little Warley Hall Lane	TQ6088	1	2014
Essex Field Club	<i>Hordeum murinum subsp. murinum</i>	flowering plant	Wall Barley	Thorndon Country Park S: SW part	TQ6289	1	2015
Essex Field Club	<i>Hordeum murinum subsp. murinum</i>	flowering plant	Wall Barley	Brentwood, West Horndon	TQ6188	1	2009
Essex Field Club	<i>Hordeum murinum subsp. murinum</i>	flowering plant	Wall Barley	Childerditch industrial estate (Centre TQ608896)	TQ6089	1	2015
Essex Field Club	<i>Hordeum murinum subsp. murinum</i>	flowering plant	Wall Barley	Brentwood Central	TQ5993	1	2009
Essex Field Club	<i>Hordeum murinum subsp. murinum</i>	flowering plant	Wall Barley	Brentwood: Little Warley Hall Lane and Childerditch	TQ6089	1	2015

Essex Field Club	<i>Hordeum murinum subsp. murinum</i>	flowering plant	Wall Barley	Brentwood: Great Warley Hall	TQ5988	1	2013
Essex Field Club	<i>Hordeum murinum subsp. murinum</i>	flowering plant	Wall Barley	Brentwood: A127 and Childerditch Lane south	TQ6188	1	2015
Essex Field Club	<i>Hordeum secalinum</i>	flowering plant	Meadow Barley	Thorndon Country Park S: SW part	TQ6289	1	2002
Essex Field Club	<i>Hordeum secalinum</i>	flowering plant	Meadow Barley	Brentwood: A128 and east of West Horndon	TQ6388	1	2016
Essex Field Club	<i>Hordeum secalinum</i>	flowering plant	Meadow Barley	Jury Hill	TQ6189	1	2002
Essex Field Club	<i>Hordeum secalinum</i>	flowering plant	Meadow Barley	Brentwood: A127 and Childerditch Lane south	TQ6188	1	2015
Essex Field Club	<i>Hordeum secalinum</i>	flowering plant	Meadow Barley	Cranham NNE	TQ5888	1	2005
Essex Field Club	<i>Hordeum secalinum</i>	flowering plant	Meadow Barley	Brentwood C.P., Thorndon Country Park	TQ6090	1	2017
Essex Field Club	<i>Hordeum secalinum</i>	flowering plant	Meadow Barley	Brentwood: West Horndon	TQ6288	1	2015
Essex Field Club	<i>Hordeum secalinum</i>	flowering plant	Meadow Barley	West Horndon, Brentwood, Essex (TQ6489)	TQ6489	1	2019
Essex Field Club	<i>Hordeum secalinum</i>	flowering plant	Meadow Barley	Brentwood: Hole Farm and St Mary the Virgin	TQ5889	1	2014
Essex Field Club	<i>Hordeum secalinum</i>	flowering plant	Meadow Barley	Thorndon Country Park S: SE part	TQ6389	1	2010
Essex Field Club	<i>Hordeum secalinum</i>	flowering plant	Meadow Barley	Brentwood: A127 and Little Warley Hall Lane	TQ6088	1	2014
Essex Field Club	<i>Hordeum secalinum</i>	flowering plant	Meadow Barley	Dunton Hills (golf course)	TQ6488	1	2017
Essex Field Club	<i>Hordeum secalinum</i>	flowering plant	Meadow Barley	Brentwood, West Horndon	TQ6288	1	2008
Essex Field Club	<i>Hordeum secalinum</i>	flowering plant	Meadow Barley	Childerditch industrial estate (Centre TQ608896)	TQ6089	1	2015
Essex Field Club	<i>Hordeum secalinum</i>	flowering plant	Meadow Barley	All Saints, East Horndon	TQ6389	1	2005
Essex Field Club	<i>Hordeum secalinum</i>	flowering plant	Meadow Barley	Brentwood: Little Warley Hall Lane and Childerditch	TQ6089	1	2015
Essex Field Club	<i>Horisme tersata</i>	insect - moth	Fern	Thorndon Park,nr Brentwood	TQ605910	1	1974
Essex Field Club	<i>Horisme tersata</i>	insect - moth	Fern	Thorndon Country Park,Brentwood	TQ605910	1	1973
Essex Field Club	<i>Horisme vitalbata</i>	insect - moth	Small Waved Umber	Ingrave,nr Brentwood	TQ623922	1	1968
Essex Field Club	<i>Hottonia palustris</i>	flowering plant	Water-violet	Brentwood, Thrift Wood	TQ6193	1	1987
Essex Field Club	<i>Humulus lupulus</i>	flowering plant	Hop	Cranham NNE	TQ5888	1	2006
Essex Field Club	<i>Humulus lupulus</i>	flowering plant	Hop	Brentwood Central	TQ5993	1	2009
Essex Field Club	<i>Hyacinthoides hispanica</i>	flowering plant	Spanish Bluebell	Brentwood, Ingrave, churchyard	TQ6291	1	2016
Essex Field Club	<i>Hyacinthoides hispanica</i>	flowering plant	Spanish Bluebell	Brentwood Central	TQ5993	1	2010
Essex Field Club	<i>Hyacinthoides hispanica</i>	flowering plant	Spanish Bluebell	Brentwood C.P., Great Warley, Warley Place	TQ5890	1	2014

Essex Field Club	<i>Hyacinthoides hispanica</i>	flowering plant	Spanish Bluebell	Brentwood: Hole Farm and St Mary the Virgin	TQ5889	1	2014
Essex Field Club	<i>Hyacinthoides hispanica</i>	flowering plant	Spanish Bluebell	Brentwood, Blind Lane	TQ6493	1	2009
Essex Field Club	<i>Hyacinthoides hispanica</i>	flowering plant	Spanish Bluebell	Brentwood C.P., Little Burstead, Long Shaw	TQ6492	1	2017
Essex Field Club	<i>Hyacinthoides italica</i>	flowering plant	Italian Bluebell	Brentwood C.P., Great Warley, Warley Place	TQ5890	1	2014
Essex Field Club	<i>Hyacinthoides non-scripta</i>	flowering plant	Bluebell	Brentwood C.P., Herongate	TQ6490	1	2017
Essex Field Club	<i>Hyacinthoides non-scripta</i>	flowering plant	Bluebell	Brentwood: A128 and east of West Horndon	TQ6388	1	2016
Essex Field Club	<i>Hyacinthoides non-scripta</i>	flowering plant	Bluebell	Brentwood Central	TQ5993	1	2009
Essex Field Club	<i>Hyacinthoides non-scripta</i>	flowering plant	Bluebell	Cranham NNE	TQ5888	1	2006
Essex Field Club	<i>Hyacinthoides non-scripta</i>	flowering plant	Bluebell	Brentwood. Ingrave, Highfield Wood	TQ6292	1	2015
Essex Field Club	<i>Hyacinthoides non-scripta</i>	flowering plant	Bluebell	Warley Hall Woods	TQ6088	1	2010
Essex Field Club	<i>Hyacinthoides non-scripta</i>	flowering plant	Bluebell	Brentwood C.P., Warley Gap	TQ5991	1	2018
Essex Field Club	<i>Hyacinthoides non-scripta</i>	flowering plant	Bluebell	Brentwood: West Horndon	TQ6288	1	2015
Essex Field Club	<i>Hyacinthoides non-scripta</i>	flowering plant	Bluebell	Brentwood, Ingrave, churchyard	TQ6291	1	2016
Essex Field Club	<i>Hyacinthoides non-scripta</i>	flowering plant	Bluebell	Thorndon Country Park S: SE part	TQ6389	1	2010
Essex Field Club	<i>Hyacinthoides non-scripta</i>	flowering plant	Bluebell	Brentwood C.P., Thorndon Country Park	TQ6091	1	2017
Essex Field Club	<i>Hyacinthoides non-scripta</i>	flowering plant	Bluebell	Brentwood: Hole Farm and St Mary the Virgin	TQ5889	1	2014
Essex Field Club	<i>Hyacinthoides non-scripta</i>	flowering plant	Bluebell	Brentwood, green lane	TQ6489	1	1980
Essex Field Club	<i>Hyacinthoides non-scripta</i>	flowering plant	Bluebell	Spearshill Wood	TQ645908	1	1983
Essex Field Club	<i>Hyacinthoides non-scripta</i>	flowering plant	Bluebell	Brentwood C.P., Little Burstead, Long Shaw	TQ6492	1	2017
Essex Field Club	<i>Hyacinthoides non-scripta</i>	flowering plant	Bluebell	Brentwood: Great Warley	TQ5890	1	2014
Essex Field Club	<i>Hyacinthoides non-scripta</i>	flowering plant	Bluebell	Brentwood, Blind Lane	TQ6493	1	2009

Essex Field Club	<i>Hyacinthoides non-scripta</i>	flowering plant	Bluebell	Great Warley, Codham Hall Wood	TQ5888	1	1979
Essex Field Club	<i>Hyacinthoides non-scripta</i>	flowering plant	Bluebell	Brentwood C.P., Great Warley, Warley Place	TQ5890	1	2014
Essex Field Club	<i>Hyacinthoides non-scripta</i>	flowering plant	Bluebell	Brentwood: A127 and Little Warley Hall Lane	TQ6088	1	2014
Essex Field Club	<i>Hyacinthoides non-scripta</i>	flowering plant	Bluebell	West Horndon, Brentwood, Essex (TQ6489)	TQ6489	1	2018
Essex Field Club	<i>Hyacinthoides non-scripta</i>	flowering plant	Bluebell	Brentwood C.P., Warley Place, Great Warley.	TQ5891	1	2014
Essex Field Club	<i>Hyacinthoides non-scripta</i>	flowering plant	Bluebell	Childerditch	TQ6190	1	1996
Essex Field Club	<i>Hyacinthoides non-scripta</i>	flowering plant	Bluebell	Brentwood, Thorndon Park	TQ6191	1	1983
Essex Field Club	<i>Hyacinthoides non-scripta</i>	flowering plant	Bluebell	Thorndon Country Park S: SW part	TQ6289	1	2010
Essex Field Club	<i>Hyacinthoides non-scripta</i>	flowering plant	Bluebell	Brentwood C.P., Thorndon Country Park	TQ6190	1	2017
Essex Field Club	<i>Hyacinthoides non-scripta</i>	flowering plant	Bluebell	Brentwood: Little Warley Hall Lane and Childerditch	TQ6089	1	2015
Essex Field Club	<i>Hyacinthoides non-scripta</i>	flowering plant	Bluebell	Brentwood, Hart's Wood	TQ6092	1	2018
Essex Field Club	<i>Hyacinthoides non-scripta</i>	flowering plant	Bluebell	Thorndon Country Park S: N part	TQ6290	1	2010
Essex Field Club	<i>Hyacinthoides non-scripta</i>	flowering plant	Bluebell	Brentwood C.P., Little Burstead, Long Shaw	TQ6493	1	2017
Essex Field Club	<i>Hyacinthoides non-scripta</i>	flowering plant	Bluebell	Brentwood: Great Warley Hall	TQ5988	1	2013
Essex Field Club	<i>Hyacinthoides non-scripta</i>	flowering plant	Bluebell	Brentwood, Clement's Wood & housing estate	TQ5892	1	2013
Essex Field Club	<i>Hyacinthoides non-scripta</i>	flowering plant	Bluebell	Jury Hill	TQ6189	1	2002
Essex Field Club	<i>Hyacinthoides x massartiana</i>	flowering plant	Hybrid Bluebell (H. non-scripta x hispanica)	All Saints, East Horndon	TQ6389	1	2005
Essex Field Club	<i>Hyacinthoides x massartiana</i>	flowering plant	Hybrid Bluebell (H. non-scripta x hispanica)	Thorndon Country Park S: SE part	TQ6389	1	2010
Essex Field Club	<i>Hyacinthoides x massartiana</i>	flowering plant	Hybrid Bluebell (H. non-scripta x hispanica)	Brentwood: A128 and east of West Horndon	TQ6388	1	2017
Essex Field Club	<i>Hyacinthoides x massartiana</i>	flowering plant	Hybrid Bluebell (H. non-scripta x hispanica)	Dunton Hills (golf course)	TQ6488	1	2017
Essex Field Club	<i>Hyacinthoides x massartiana</i>	flowering plant	Hybrid Bluebell (H. non-scripta x hispanica)	Brentwood: A127 and Childerditch Lane south	TQ6188	1	2015

Essex Field Club	<i>Hyacinthoides x massartiana</i>	flowering plant	Hybrid Bluebell (H. non-scripta x hispanica)	Childerditch industrial estate (Centre TQ608896)	TQ6089	1	2015
Essex Field Club	<i>Hyacinthoides x massartiana</i>	flowering plant	Hybrid Bluebell (H. non-scripta x hispanica)	Brentwood C.P., Warley Place, Great Warley.	TQ5891	1	2014
Essex Field Club	<i>Hyacinthoides x massartiana</i>	flowering plant	Hybrid Bluebell (H. non-scripta x hispanica)	Brentwood: Little Warley Hall Lane and Childerditch	TQ6089	1	2015
Essex Field Club	<i>Hyacinthoides x massartiana</i>	flowering plant	Hybrid Bluebell (H. non-scripta x hispanica)	Brentwood C.P., Great Warley, Warley Place	TQ5890	1	2014
Essex Field Club	<i>Hyacinthoides x massartiana</i>	flowering plant	Hybrid Bluebell (H. non-scripta x hispanica)	Brentwood: Great Warley	TQ5890	1	2014
Essex Field Club	<i>Hyacinthoides x massartiana</i>	flowering plant	Hybrid Bluebell (H. non-scripta x hispanica)	Thorndon Country Park S: N part	TQ6290	1	2010
Essex Field Club	<i>Hyacinthoides x massartiana</i>	flowering plant	Hybrid Bluebell (H. non-scripta x hispanica)	Brentwood: A127 and Little Warley Hall Lane	TQ6088	1	2014
Essex Field Club	<i>Hyacinthoides x massartiana</i>	flowering plant	Hybrid Bluebell (H. non-scripta x hispanica)	Cranham NNE	TQ5888	1	2005
Essex Field Club	<i>Hyacinthoides x massartiana</i>	flowering plant	Hybrid Bluebell (H. non-scripta x hispanica)	Brentwood Central	TQ5993	1	2009
Essex Field Club	<i>Hyacinthoides x massartiana</i>	flowering plant	Hybrid Bluebell (H. non-scripta x hispanica)	Brentwood: West Horndon	TQ6288	1	2016
Essex Field Club	<i>Hyacinthoides x massartiana</i>	flowering plant	Hybrid Bluebell (H. non-scripta x hispanica)	Brentwood C.P., Warley Common	TQ5990	1	2018
Essex Field Club	<i>Hyacinthoides x massartiana</i>	flowering plant	Hybrid Bluebell (H. non-scripta x hispanica)	Brentwood: Hole Farm and St Mary the Virgin	TQ5889	1	2014
Essex Field Club	<i>Hyacinthus orientalis</i>	flowering plant	Hyacinth	Brentwood: Little Warley Hall Lane and Childerditch	TQ6089	1	2015
Essex Field Club	<i>Hyacinthus orientalis</i>	flowering plant	Hyacinth	All Saints, East Horndon	TQ6389	1	2005
Essex Field Club	<i>Hyacinthus orientalis</i>	flowering plant	Hyacinth	Cranham NNE	TQ5888	1	2006
Essex Field Club	<i>Hyacinthus orientalis</i>	flowering plant	Hyacinth	Brentwood: Great Warley Hall	TQ5988	1	2013
Essex Field Club	<i>Hybos culiciformis</i>	insect - true fly (Diptera)		Thorndon Park	TQ613904	1	1984
Essex Field Club	<i>Hydraecia micacea</i>	insect - moth	Rosy Rustic	Thorndon Country Park, Brentwood	TQ605910	1	1973
Essex Field Club	<i>Hydraecia micacea</i>	insect - moth	Rosy Rustic	Thorndon Park, nr Brentwood	TQ605910	1	1974
Essex Field Club	<i>Hydraecia micacea</i>	insect - moth	Rosy Rustic	Ingrave, nr Brentwood	TQ623922	1	1960
Essex Field Club	<i>Hydrelia flammeolaria</i>	insect - moth	Small Yellow Wave	Thorndon Country Park North (mixed wood)	TQ605913	1	2010
Essex Field Club	<i>Hydrelia flammeolaria</i>	insect - moth	Small Yellow Wave	Ingrave, nr Brentwood	TQ623922	1	1975
Essex Field Club	<i>Hydrelia flammeolaria</i>	insect - moth	Small Yellow Wave	Thorndon Country Park North	TQ605913	1	2009
Essex Field Club	<i>Hydrelia flammeolaria</i>	insect - moth	Small Yellow Wave	BRENTWOOD - THORNDON COUNTRY PARK NORTH	TQ612913	5	2013
Essex Field Club	<i>Hydrellia griseola</i>	insect - true fly (Diptera)		Warley Place	TQ583910	1	1990

Essex Field Club	<i>Hydrellia maura</i>	insect - true fly (Diptera)		Warley Place	TQ583910	1	1990
Essex Field Club	<i>Hydria cervicalis</i>	insect - moth		Ingrave,nr Brentwood	TQ623922	1	1973
Essex Field Club	<i>Hydriomena furcata</i>	insect - moth	July Highflyer	BRENTWOOD - THORNDON COUNTRY PARK NORTH	TQ612913	2	2013
Essex Field Club	<i>Hydriomena furcata</i>	insect - moth	July Highflyer	Thorndon Country Park,Brentwood	TQ605910	1	1973
Essex Field Club	<i>Hydriomena furcata</i>	insect - moth	July Highflyer	Ingrave,nr Brentwood	TQ623922	1	1960
Essex Field Club	<i>Hydriomena furcata</i>	insect - moth	July Highflyer	Thorndon Park,nr Brentwood	TQ605910	1	1974
Essex Field Club	<i>Hydriomena furcata</i>	insect - moth	July Highflyer	Thorndon Country Park	TQ605914	1	2013
Essex Field Club	<i>Hydriomena impluviata</i>	insect - moth	May Highflyer	Thorndon Country Park North (mixed wood)	TQ605913	1	2010
Essex Field Club	<i>Hydriomena impluviata</i>	insect - moth	May Highflyer	BRENTWOOD - THORNDON COUNTRY PARK NORTH	TQ612913	2	2010
Essex Field Club	<i>Hydriomena impluviata</i>	insect - moth	May Highflyer	Thorndon Country Park,Brentwood	TQ605910	1	1973
Essex Field Club	<i>Hydriomena impluviata</i>	insect - moth	May Highflyer	Ingrave,nr Brentwood	TQ623922	1	1968
Essex Field Club	<i>Hydrophoria ruralis</i>	insect - true fly (Diptera)		Barrack Wood	TQ599920	1	1982
Essex Field Club	<i>Hydroporus memnonius</i>	insect - beetle (Coleoptera)		Thorndon Park	TQ6190	1	1987
Essex Field Club	<i>Hygrobia hermanni</i>	insect - beetle (Coleoptera)	Screech Beetle	Thorndon Park, Childerditch	TQ613904	1	1983
Essex Field Club	<i>Hygrophoropsis aurantiaca</i>	fungus		Thorndon Country Park S: N part	TQ6290	1	2011
Essex Field Club	<i>Hygrophoropsis aurantiaca</i>	fungus		Thorndon Park North, The Forest (decid)	TQ6091	2	2010
Essex Field Club	<i>Hylaea fasciaria</i>	insect - moth	Barred Red	BRENTWOOD - THORNDON COUNTRY PARK NORTH	TQ612913	4	2013
Essex Field Club	<i>Hylaea fasciaria</i>	insect - moth	Barred Red	Thorndon Country Park North	TQ605913	1	2009
Essex Field Club	<i>Hylaeus communis</i>	insect - hymenopteran	Common Yellow-face Bee	Holdens Wood, Warley	TQ5991	1	1998
Essex Field Club	<i>Hylaeus cornutus</i>	insect - hymenopteran	Spined Hylaeus	Warley Country Park	TQ583926	1	2012
Essex Field Club	<i>Hylesinus varius</i>	insect - beetle (Coleoptera)	Ash Bark Beetle	Thorndon Park Forest	TQ608912	1	1983
Essex Field Club	<i>Hymenochaete rubiginosa</i>	fungus		Thorndon Park North (decid wood)	TQ6091	1	2019
Essex Field Club	<i>Hypena proboscidalis</i>	insect - moth	Snout	Thorndon Country Park,Brentwood	TQ605910	1	1973
Essex Field Club	<i>Hypena proboscidalis</i>	insect - moth	Snout	Great Warley	TQ589917	3	2014
Essex Field Club	<i>Hypena proboscidalis</i>	insect - moth	Snout	Thorndon Park,Childerditch Street	TQ614903	1	1974
Essex Field Club	<i>Hypena proboscidalis</i>	insect - moth	Snout	Thorndon CP: Countryside Centre yard	TQ606914	1	2011

Essex Field Club	<i>Hypena proboscidalis</i>	insect - moth	Snout	Ingrave,nr Brentwood	TQ623922	1	1960
Essex Field Club	<i>Hypena proboscidalis</i>	insect - moth	Snout	BRENTWOOD - THORNDON COUNTRY PARK NORTH	TQ612913	4	2013
Essex Field Club	<i>Hypena proboscidalis</i>	insect - moth	Snout	Thorndon Park,nr Brentwood	TQ605910	1	1974
Essex Field Club	<i>Hypena proboscidalis</i>	insect - moth	Snout	Thorndon Park,Childerditch Street	TQ612907	1	1979
Essex Field Club	<i>Hypericum androsaemum</i>	flowering plant	Tutsan	Brentwood: West Horndon	TQ6288	1	2016
Essex Field Club	<i>Hypericum androsaemum</i>	flowering plant	Tutsan	Brentwood Central	TQ5993	1	2009
Essex Field Club	<i>Hypericum androsaemum</i>	flowering plant	Tutsan	Brentwood C.P., Great Warley, Warley Place	TQ5890	1	2014
Essex Field Club	<i>Hypericum androsaemum</i>	flowering plant	Tutsan	Thorndon Country Park S: SW part	TQ6289	1	2010
Essex Field Club	<i>Hypericum androsaemum</i>	flowering plant	Tutsan	Brentwood, Hart's Wood	TQ6092	1	2018
Essex Field Club	<i>Hypericum androsaemum</i>	flowering plant	Tutsan	Brentwood C.P., Warley Place, Great Warley.	TQ5891	1	2014
Essex Field Club	<i>Hypericum calycinum</i>	flowering plant	Rose-of-Sharon	Brentwood: Little Warley Hall Lane and Childerditch	TQ6089	1	2015
Essex Field Club	<i>Hypericum calycinum</i>	flowering plant	Rose-of-Sharon	Brentwood: Great Warley Hall	TQ5988	1	2013
Essex Field Club	<i>Hypericum calycinum</i>	flowering plant	Rose-of-Sharon	Brentwood: West Horndon	TQ6288	1	2015
Essex Field Club	<i>Hypericum calycinum</i>	flowering plant	Rose-of-Sharon	Brentwood: Hole Farm and St Mary the Virgin	TQ5889	1	2014
Essex Field Club	<i>Hypericum calycinum</i>	flowering plant	Rose-of-Sharon	Brentwood Central	TQ5993	1	2009
Essex Field Club	<i>Hypericum hirsutum</i>	flowering plant	Hairy St John's-wort	Brentwood: Little Warley Hall Lane and Childerditch	TQ6089	1	2015
Essex Field Club	<i>Hypericum hirsutum</i>	flowering plant	Hairy St John's-wort	All Saints, East Horndon	TQ6389	1	2005
Essex Field Club	<i>Hypericum hirsutum</i>	flowering plant	Hairy St John's-wort	Brentwood: Great Warley	TQ5890	1	2014
Essex Field Club	<i>Hypericum hirsutum</i>	flowering plant	Hairy St John's-wort	West Horndon, Brentwood, Essex (TQ6489)	TQ6489	1	2018
Essex Field Club	<i>Hypericum hirsutum</i>	flowering plant	Hairy St John's-wort	Brentwood: A127 and Childerditch Lane south	TQ6188	1	2015
Essex Field Club	<i>Hypericum hirsutum</i>	flowering plant	Hairy St John's-wort	Great Warley, Hole Farm	TQ5889	1	1987
Essex Field Club	<i>Hypericum hirsutum</i>	flowering plant	Hairy St John's-wort	Brentwood, green lane	TQ6489	1	1980
Essex Field Club	<i>Hypericum hirsutum</i>	flowering plant	Hairy St John's-wort	Cranham NNE	TQ5888	1	2005
Essex Field Club	<i>Hypericum hirsutum</i>	flowering plant	Hairy St John's-wort	Brentwood C.P., Herongate	TQ6490	1	2017
Essex Field Club	<i>Hypericum hirsutum</i>	flowering plant	Hairy St John's-wort	Brentwood: Hole Farm and St Mary the Virgin	TQ5889	1	2014
Essex Field Club	<i>Hypericum hirsutum</i>	flowering plant	Hairy St John's-wort	Brentwood: A128 and east of West Horndon	TQ6388	1	2017
Essex Field Club	<i>Hypericum hirsutum</i>	flowering plant	Hairy St John's-wort	Thorndon Country Park S: SW part	TQ6289	1	2010

Essex Field Club	<i>Hypericum hirsutum</i>	flowering plant	Hairy St John's-wort	Brentwood, Thorndon Park	TQ6191	1	1975
Essex Field Club	<i>Hypericum hirsutum</i>	flowering plant	Hairy St John's-wort	Dunton Hills (golf course)	TQ6488	1	2016
Essex Field Club	<i>Hypericum hirsutum</i>	flowering plant	Hairy St John's-wort	Brentwood, Essex (TQ6388)	TQ6388	1	2018
Essex Field Club	<i>Hypericum humifusum</i>	flowering plant	Trailing St John's-wort	Brentwood, Thrift Wood	TQ6193	1	1987
Essex Field Club	<i>Hypericum humifusum</i>	flowering plant	Trailing St John's-wort	Brentwood, Thorndon Park	TQ6191	1	1979
Essex Field Club	<i>Hypericum perforatum</i>	flowering plant	Perforate St John's-wort	Brentwood: Little Warley Hall Lane and Childerditch	TQ6089	1	2015
Essex Field Club	<i>Hypericum perforatum</i>	flowering plant	Perforate St John's-wort	Brentwood: Great Warley Hall	TQ5988	1	2013
Essex Field Club	<i>Hypericum perforatum</i>	flowering plant	Perforate St John's-wort	Brentwood: A127 and Childerditch Lane south	TQ6188	1	2015
Essex Field Club	<i>Hypericum perforatum</i>	flowering plant	Perforate St John's-wort	Thorndon Country Park S: SE part	TQ6389	1	2010
Essex Field Club	<i>Hypericum perforatum</i>	flowering plant	Perforate St John's-wort	Brentwood Central	TQ5993	1	2009
Essex Field Club	<i>Hypericum perforatum</i>	flowering plant	Perforate St John's-wort	Brentwood: West Horndon	TQ6288	1	2015
Essex Field Club	<i>Hypericum perforatum</i>	flowering plant	Perforate St John's-wort	Brentwood C.P., Great Warley, Warley Place	TQ5890	1	2014
Essex Field Club	<i>Hypericum perforatum</i>	flowering plant	Perforate St John's-wort	Brentwood: Hole Farm and St Mary the Virgin	TQ5889	1	2014
Essex Field Club	<i>Hypericum perforatum</i>	flowering plant	Perforate St John's-wort	Brentwood: A127 and Little Warley Hall Lane	TQ6088	1	2014
Essex Field Club	<i>Hypericum perforatum</i>	flowering plant	Perforate St John's-wort	Warley Hospital	TQ5992	1	2010
Essex Field Club	<i>Hypericum perforatum</i>	flowering plant	Perforate St John's-wort	Brentwood, Little Warley, St Peters churchyard	TQ6088	1	1983
Essex Field Club	<i>Hypericum perforatum</i>	flowering plant	Perforate St John's-wort	Cranham NNE	TQ5888	1	2006
Essex Field Club	<i>Hypericum perforatum</i>	flowering plant	Perforate St John's-wort	Brentwood C.P., Warley Place, Great Warley.	TQ5891	1	2014
Essex Field Club	<i>Hypericum pulchrum</i>	flowering plant	Slender St John's-wort	Brentwood, Thrift Wood	TQ6193	1	1987
Essex Field Club	<i>Hypericum tetrapterum</i>	flowering plant	Square-stalked St John's-wort	Brentwood C.P., Thorndon Country Park	TQ6090	1	2017
Essex Field Club	<i>Hypericum tetrapterum</i>	flowering plant	Square-stalked St John's-wort	Childerditch	TQ6190	1	1996
Essex Field Club	<i>Hypericum tetrapterum</i>	flowering plant	Square-stalked St John's-wort	Brentwood: A127 and Childerditch Lane south	TQ6188	1	2015
Essex Field Club	<i>Hypericum tetrapterum</i>	flowering plant	Square-stalked St John's-wort	Brentwood, Thorndon Park	TQ6191	1	1975
Essex Field Club	<i>Hypericum tetrapterum</i>	flowering plant	Square-stalked St John's-wort	Brentwood C.P., Thorndon Country Park	TQ6190	1	2017
Essex Field Club	<i>Hypericum tetrapterum</i>	flowering plant	Square-stalked St John's-wort	Thorndon Country Park S: SW part	TQ6289	1	2010
Essex Field Club	<i>Hypericum tetrapterum</i>	flowering plant	Square-stalked St John's-wort	Brentwood C.P., Great Warley, Warley Place	TQ5890	1	2014
Essex Field Club	<i>Hypericum tetrapterum</i>	flowering plant	Square-stalked St John's-wort	Brentwood: A128 and east of West Horndon	TQ6388	1	2016
Essex Field Club	<i>Hypericum tetrapterum</i>	flowering plant	Square-stalked St John's-wort	Brentwood, Thrift Wood	TQ6193	1	1987

Essex Field Club	<i>Hypericum tetrapterum</i>	flowering plant	Square-stalked St John's-wort	Brentwood C.P., Warley Place, Great Warley.	TQ5891	1	2014
Essex Field Club	<i>Hyphodontia sambuci</i>	fungus		Thorndon Country Park S: SW part	TQ6289	2	2016
Essex Field Club	<i>Hypholoma fasciculare</i>	fungus		Thorndon Park North, The Forest (decid)	TQ6091	4	2010
Essex Field Club	<i>Hypholoma fasciculare</i>	fungus		Thorndon Country Park S: N part	TQ6290	1	2011
Essex Field Club	<i>Hypholoma fasciculare</i>	fungus		Thorndon Park North, The Forest and Little Warley Common (decid)	TQ6091	1	2011
Essex Field Club	<i>Hypholoma fasciculare</i>	fungus		Thorndon Park North (decid woods)	TQ6091	1	2015
Essex Field Club	<i>Hypnum andoi</i>	moss	Mamillate Plait-moss	Brentwood, Thorndon Park North	TQ6190	2	2004
Essex Field Club	<i>Hypnum cupressiforme</i>	moss	Cypress-leaved Plait-moss	Thorndon Park Forest	TQ608912	1	1985
Essex Field Club	<i>Hypnum cupressiforme</i>	moss	Cypress-leaved Plait-moss	Brentwood, Thorndon Park North	TQ6190	1	2004
Essex Field Club	<i>Hypnum cupressiforme</i> <i>var. cupressiforme</i>	moss		Ingrave Church	TQ623920	1	1991
Essex Field Club	<i>Hypnum cupressiforme</i> <i>var. cupressiforme</i>	moss		Warley Hall Woods	TQ6088	1	1987
Essex Field Club	<i>Hypnum cupressiforme</i> <i>var. cupressiforme</i>	moss		Brentwood, Thrift Wood	TQ6193	1	1986
Essex Field Club	<i>Hypnum cupressiforme</i> <i>var. cupressiforme</i>	moss		Great Warley, Holdens Wood (east)	TQ594911	1	1984
Essex Field Club	<i>Hypnum cupressiforme</i> <i>var. cupressiforme</i>	moss		Little Wartley, Scrub Hill	TQ6091	1	1979
Essex Field Club	<i>Hypnum cupressiforme</i> <i>var. cupressiforme</i>	moss		Brentwood, Thorndon Park North	TQ6191	1	2004
Essex Field Club	<i>Hypnum cupressiforme</i> <i>var. cupressiforme</i>	moss		Great Warley, Holdens Wood	TQ5991	1	1986
Essex Field Club	<i>Hypnum cupressiforme</i> <i>var. cupressiforme</i>	moss		Little Warley Church	TQ604886	1	1989
Essex Field Club	<i>Hypnum cupressiforme</i> <i>var. cupressiforme</i>	moss		Brentwood, Thorndon Park North	TQ6090	1	2004
Essex Field Club	<i>Hypnum cupressiforme</i> <i>var. cupressiforme</i>	moss		Great Warley, Holdens Wood	TQ5891	1	1986
Essex Field Club	<i>Hypnum cupressiforme</i> <i>var. cupressiforme</i>	moss		Ingrave, Hall Wood	TQ6293	1	1988
Essex Field Club	<i>Hypnum cupressiforme</i> <i>var. cupressiforme</i>	moss		Brentwood, Hart's Wood	TQ6092	1	1990

Essex Field Club	<i>Hypnum cupressiforme</i> <i>var. cupressiforme</i>	moss		Brentwood C.P., Warley Place	TQ5890	1	2013
Essex Field Club	<i>Hypnum cupressiforme</i> <i>var. cupressiforme</i>	moss		Great Warley, Hobbs Hole	TQ5888	1	2006
Essex Field Club	<i>Hypnum cupressiforme</i> <i>var. cupressiforme</i>	moss		Great Warley, Regimental Chapel	TQ592913	1	1986
Essex Field Club	<i>Hypnum cupressiforme</i> <i>var. cupressiforme</i>	moss		Shenfield Common, southern edge	TQ6093	1	2011
Essex Field Club	<i>Hypnum cupressiforme</i> <i>var. cupressiforme</i>	moss		Brentwood, Thrift Wood	TQ6093	1	1986
Essex Field Club	<i>Hypnum cupressiforme</i> <i>var. cupressiforme</i>	moss		Great Warley, Holdens Wood (east)	TQ594907	1	1984
Essex Field Club	<i>Hypnum cupressiforme</i> <i>var. cupressiforme</i>	moss		Little Warley Common	TQ605906	1	1984
Essex Field Club	<i>Hypnum cupressiforme</i> <i>var. cupressiforme</i>	moss		Brentwood, Thorndon Park North	TQ6091	1	2004
Essex Field Club	<i>Hypnum cupressiforme</i> <i>var. cupressiforme</i>	moss		Great Warley, Holdens Wood	TQ5990	1	1986
Essex Field Club	<i>Hypnum cupressiforme</i> <i>var. cupressiforme</i>	moss		Ingrave, Hall Wood	TQ6393	1	1988
Essex Field Club	<i>Hypnum cupressiforme</i> <i>var. cupressiforme</i>	moss		Brentwood, Kent's Wood	TQ6091	1	1995
Essex Field Club	<i>Hypnum cupressiforme</i> <i>var. cupressiforme</i>	moss		Brentwood, Clement's Wood & housing estate	TQ5892	1	2013
Essex Field Club	<i>Hypnum cupressiforme</i> <i>var. cupressiforme</i>	moss		Great Warley, Holdens Wood	TQ5890	1	1986
Essex Field Club	<i>Hypnum cupressiforme</i> <i>var. resupinatum</i>	moss	Supine Plait-moss	Little Warley Church	TQ604886	1	1989
Essex Field Club	<i>Hypnum cupressiforme</i> <i>var. resupinatum</i>	moss	Supine Plait-moss	Ingrave Church	TQ623920	1	1991
Essex Field Club	<i>Hypnum cupressiforme</i> <i>var. resupinatum</i>	moss	Supine Plait-moss	Brentwood, Thorndon Park North	TQ6191	1	2004
Essex Field Club	<i>Hypnum cupressiforme</i> <i>var. resupinatum</i>	moss	Supine Plait-moss	Brentwood, Thorndon Park North	TQ6091	1	2004
Essex Field Club	<i>Hypnum cupressiforme</i> <i>var. resupinatum</i>	moss	Supine Plait-moss	Warley Hall Woods	TQ6088	1	1987
Essex Field Club	<i>Hypnum cupressiforme</i> <i>var. resupinatum</i>	moss	Supine Plait-moss	Brentwood, Clement's Wood & housing estate	TQ5892	1	2013
Essex Field Club	<i>Hypnum cupressiforme</i> <i>var. resupinatum</i>	moss	Supine Plait-moss	Ingrave, Hall Wood	TQ6393	1	1988
Essex Field Club	<i>Hypnum cupressiforme</i> <i>var. resupinatum</i>	moss	Supine Plait-moss	Great Warley, Hobbs Hole	TQ5888	1	2006

Essex Field Club	<i>Hypnum cupressiforme</i> <i>var. resupinatum</i>	moss	Supine Plait-moss	Brentwood, Thorndon Park North	TQ6190	1	2004
Essex Field Club	<i>Hypnum cupressiforme</i> <i>var. resupinatum</i>	moss	Supine Plait-moss	Brentwood, Kent's Wood	TQ6091	1	1995
Essex Field Club	<i>Hypnum jutlandicum</i>	moss	Heath Plait-moss	Brentwood, Thorndon Park North	TQ6191	1	2004
Essex Field Club	<i>Hypnum jutlandicum</i>	moss	Heath Plait-moss	Brentwood, Thorndon Park North	TQ6091	2	2014
Essex Field Club	<i>Hypnum jutlandicum</i>	moss	Heath Plait-moss	Brentwood, Kent's Wood	TQ6091	1	1995
Essex Field Club	<i>Hypnum jutlandicum</i>	moss	Heath Plait-moss	Thorndon Country Park S: N part	TQ6290	1	1980
Essex Field Club	<i>Hypnum jutlandicum</i>	moss	Heath Plait-moss	Great Warley, Holdens Wood (east)	TQ594911	1	1984
Essex Field Club	<i>Hypnum jutlandicum</i>	moss	Heath Plait-moss	Brentwood, Thorndon Park North	TQ6190	1	2004
Essex Field Club	<i>Hypnum jutlandicum</i>	moss	Heath Plait-moss	Brentwood, Thorndon Park North	TQ6090	1	2004
Essex Field Club	<i>Hypnum jutlandicum</i>	moss	Heath Plait-moss	Brentwood, Hart's Wood	TQ6092	1	1990
Essex Field Club	<i>Hypnum jutlandicum</i>	moss	Heath Plait-moss	Little Wartley, Scrub Hill	TQ6091	1	1979
Essex Field Club	<i>Hypochaeris maculata</i>	flowering plant	Spotted Cat's-ear	Childerditch Common	TQ606906	1	1981
Essex Field Club	<i>Hypochaeris radicata</i>	flowering plant	Cat's-ear	Brentwood, Essex (TQ6388)	TQ6388	1	2019
Essex Field Club	<i>Hypochaeris radicata</i>	flowering plant	Cat's-ear	Thorndon Country Park S: SW part	TQ6289	1	2010
Essex Field Club	<i>Hypochaeris radicata</i>	flowering plant	Cat's-ear	Brentwood: Great Warley Hall	TQ5988	1	2013
Essex Field Club	<i>Hypochaeris radicata</i>	flowering plant	Cat's-ear	Brentwood C.P., Warley Gap	TQ5991	1	2018
Essex Field Club	<i>Hypochaeris radicata</i>	flowering plant	Cat's-ear	Thorndon Country Park S: N part	TQ6290	1	2010
Essex Field Club	<i>Hypochaeris radicata</i>	flowering plant	Cat's-ear	Brentwood: A128 and east of West Horndon	TQ6388	1	2017
Essex Field Club	<i>Hypochaeris radicata</i>	flowering plant	Cat's-ear	Brentwood C.P., Herongate	TQ6490	1	2017
Essex Field Club	<i>Hypochaeris radicata</i>	flowering plant	Cat's-ear	Cranham NNE	TQ5888	1	2006
Essex Field Club	<i>Hypochaeris radicata</i>	flowering plant	Cat's-ear	Brentwood: A127 and Childerditch Lane south	TQ6188	1	2015
Essex Field Club	<i>Hypochaeris radicata</i>	flowering plant	Cat's-ear	Brentwood: West Horndon	TQ6288	1	2015
Essex Field Club	<i>Hypochaeris radicata</i>	flowering plant	Cat's-ear	Brentwood, Ingrave, churchyard	TQ6291	1	2016
Essex Field Club	<i>Hypochaeris radicata</i>	flowering plant	Cat's-ear	Warley Hospital	TQ5992	1	2010
Essex Field Club	<i>Hypochaeris radicata</i>	flowering plant	Cat's-ear	Brentwood: Hole Farm and St Mary the Virgin	TQ5889	1	2014
Essex Field Club	<i>Hypochaeris radicata</i>	flowering plant	Cat's-ear	Brentwood Central	TQ5993	1	2009
Essex Field Club	<i>Hypochaeris radicata</i>	flowering plant	Cat's-ear	Thorndon Country Park S: SE part	TQ6389	1	2010
Essex Field Club	<i>Hypochaeris radicata</i>	flowering plant	Cat's-ear	Brentwood: Great Warley	TQ5890	1	2014

Essex Field Club	<i>Hypochaeris radicata</i>	flowering plant	Cat's-ear	Brentwood C.P., Thorndon Country Park	TQ6190	1	2017
Essex Field Club	<i>Hypochaeris radicata</i>	flowering plant	Cat's-ear	Dunton Hills (golf course)	TQ6488	1	2017
Essex Field Club	<i>Hypochaeris radicata</i>	flowering plant	Cat's-ear	Brentwood: A127 and Little Warley Hall Lane	TQ6088	1	2014
Essex Field Club	<i>Hypochaeris radicata</i>	flowering plant	Cat's-ear	Childerditch	TQ6190	1	1996
Essex Field Club	<i>Hypochaeris radicata</i>	flowering plant	Cat's-ear	Brentwood, Thrift Wood	TQ6193	1	1987
Essex Field Club	<i>Hypochaeris radicata</i>	flowering plant	Cat's-ear	West Horndon, Brentwood, Essex (TQ6489)	TQ6489	1	2018
Essex Field Club	<i>Hypochaeris radicata</i>	flowering plant	Cat's-ear	Brentwood: Little Warley Hall Lane and Childerditch	TQ6089	1	2015
Essex Field Club	<i>Hypomecis punctinalis</i>	insect - moth	Pale Oak Beauty	Thorndon Country Park North	TQ605913	1	2009
Essex Field Club	<i>Hypomecis punctinalis</i>	insect - moth	Pale Oak Beauty	Ingrave,nr Brentwood	TQ623922	1	1969
Essex Field Club	<i>Hypomecis punctinalis</i>	insect - moth	Pale Oak Beauty	Brentwood - near Little Warley Common, Thorndon Country Park Nth	TQ605912	1	2010
Essex Field Club	<i>Hypomecis punctinalis</i>	insect - moth	Pale Oak Beauty	Thorndon Country Park,Brentwood	TQ605910	1	1973
Essex Field Club	<i>Hypomecis punctinalis</i>	insect - moth	Pale Oak Beauty	Thorndon Country Park North (mixed wood)	TQ605913	1	2010
Essex Field Club	<i>Hypomecis punctinalis</i>	insect - moth	Pale Oak Beauty	Thorndon Country Park	TQ605914	1	2013
Essex Field Club	<i>Hypomecis punctinalis</i>	insect - moth	Pale Oak Beauty	BRENTWOOD - THORNDON COUNTRY PARK NORTH	TQ612913	6	2013
Essex Field Club	<i>Hypomecis punctinalis</i>	insect - moth	Pale Oak Beauty	TQ6091	TQ6091	1	1974
Essex Field Club	<i>Hypomecis punctinalis</i>	insect - moth	Pale Oak Beauty	Thorndon Country Park North, Little Warley Common (mixed wood)	TQ605912	1	2010
Essex Field Club	<i>Hypomecis roboraria</i>	insect - moth	Great Oak Beauty	Thorndon Country Park North	TQ605913	1	2009
Essex Field Club	<i>Hypomecis roboraria</i>	insect - moth	Great Oak Beauty	BRENTWOOD - THORNDON COUNTRY PARK NORTH	TQ612913	5	2013
Essex Field Club	<i>Hypomecis roboraria</i>	insect - moth	Great Oak Beauty	Thorndon Country Park	TQ605914	1	2013
Essex Field Club	<i>Hypomma bituberculatum</i>	spider (Araneae)		Thorndon Park North	TQ612905	2	1988
Essex Field Club	<i>Hypomma bituberculatum</i>	spider (Araneae)		Thorndon Park North	TQ610907	3	1988
Essex Field Club	<i>Hypomma cornutum</i>	spider (Araneae)		Thorndon Park North (DECID WOODS)	TQ608908	2	1987
Essex Field Club	<i>Hypomma cornutum</i>	spider (Araneae)		Thorndon Park North	TQ611906	2	1988
Essex Field Club	<i>Hypomma cornutum</i>	spider (Araneae)		Thorndon Park South, Mill Wood	TQ6289	1	1993
Essex Field Club	<i>Hypomma cornutum</i>	spider (Araneae)		Thorndon Park North	TQ607907	1	1987
Essex Field Club	<i>Hypomma cornutum</i>	spider (Araneae)		Thorndon Park North, Childerditch Wood	TQ611907	1	1989

Essex Field Club	<i>Hypomma cornutum</i>	spider (Araneae)		Childerditch Churchyard	TQ614894	1	2019
Essex Field Club	<i>Hypomma cornutum</i>	spider (Araneae)		Thorndon Park North (MIXED WOODS)	TQ607907	1	1987
Essex Field Club	<i>Hypomma cornutum</i>	spider (Araneae)		Thorndon Park North	TQ6190	4	1991
Essex Field Club	<i>Hypomma cornutum</i>	spider (Araneae)		Thorndon Park South, Mill Wood	TQ6289	1	1993
Essex Field Club	<i>Hypomma cornutum</i>	spider (Araneae)		Thorndon Park North	TQ608908	10	1988
Essex Field Club	<i>Hypomma cornutum</i>	spider (Araneae)		Thorndon Park North, Childerditch Wood	TQ611907	1	1989
Essex Field Club	<i>Hypomma cornutum</i>	spider (Araneae)		Friern Manor Wood	TQ6489	2	1998
Essex Field Club	<i>Hypomma cornutum</i>	spider (Araneae)		Thorndon Park North (MIXED WOODS)	TQ6190	1	1986
Essex Field Club	<i>Hypoconera punctatissima</i>	insect - hymenopteran	an ant	Thorndon Park North, yard	TQ605913	1	2007
Essex Field Club	<i>Hypoxyton multiforme</i>	fungus		Thorndon Country Park S: SW part	TQ6289	1	2016
Essex Field Club	<i>Hypoxyton rubiginosum</i>	fungus		Thorndon Country Park S: SW part	TQ6289	1	2016
Essex Field Club	<i>Hypsopygia costalis</i>	insect - moth	Gold Triangle	Great Warley: CM13 3AG	TQ589917	1	2016
Essex Field Club	<i>Hypsosinga pygmaea</i>	spider (Araneae)		Thorndon Park North	TQ605907	6	1987
Essex Field Club	<i>Iberina montana</i>	spider (Araneae)	formerly Hahnina montana	Thorndon Park North	TQ602905	2	1987
Essex Field Club	<i>Idaea aversata</i>	insect - moth	Riband Wave	Great Warley: Warley Hill	TQ589917	1	2018
Essex Field Club	<i>Idaea aversata</i>	insect - moth	Riband Wave	Thorndon Park, nr Brentwood	TQ605910	1	1974
Essex Field Club	<i>Idaea aversata</i>	insect - moth	Riband Wave	Great Warley	TQ589917	4	2014
Essex Field Club	<i>Idaea aversata</i>	insect - moth	Riband Wave	Thorndon Country Park, Brentwood	TQ605910	1	1973
Essex Field Club	<i>Idaea aversata</i>	insect - moth	Riband Wave	Thorndon Country Park	TQ605914	1	2013
Essex Field Club	<i>Idaea aversata</i>	insect - moth	Riband Wave	Ingrave, nr Brentwood	TQ623922	1	1960
Essex Field Club	<i>Idaea aversata</i>	insect - moth	Riband Wave	Great Warley: CM13 3AG	TQ589917	3	2016
Essex Field Club	<i>Idaea aversata</i>	insect - moth	Riband Wave	Thorndon Park, Childerditch Street	TQ614903	1	1974
Essex Field Club	<i>Idaea aversata</i>	insect - moth	Riband Wave	BRENTWOOD - THORNDON COUNTRY PARK NORTH	TQ612913	5	2013
Essex Field Club	<i>Idaea aversata</i>	insect - moth	Riband Wave	Thorndon Country Park North	TQ605913	1	2009
Essex Field Club	<i>Idaea aversata</i>	insect - moth	Riband Wave	Little Warley Common	TQ606905	1	2021
Essex Field Club	<i>Idaea biselata</i>	insect - moth	Small Fan-footed Wave	Great Warley: Warley Hill	TQ589917	1	2018
Essex Field Club	<i>Idaea biselata</i>	insect - moth	Small Fan-footed Wave	Ingrave, nr Brentwood	TQ623922	1	1960
Essex Field Club	<i>Idaea biselata</i>	insect - moth	Small Fan-footed Wave	BRENTWOOD - THORNDON COUNTRY PARK NORTH	TQ612913	1	2013
Essex Field Club	<i>Idaea biselata</i>	insect - moth	Small Fan-footed Wave	Thorndon Park, nr Brentwood	TQ605910	1	1974
Essex Field Club	<i>Idaea dimidiata</i>	insect - moth	Single-dotted Wave	Thorndon Country Park, Brentwood	TQ605910	1	1973

Essex Field Club	<i>Idaea dimidiata</i>	insect - moth	Single-dotted Wave	BRENTWOOD - THORNDON COUNTRY PARK NORTH	TQ612913	1	2013
Essex Field Club	<i>Idaea dimidiata</i>	insect - moth	Single-dotted Wave	Thorndon Park,nr Brentwood	TQ605910	1	1974
Essex Field Club	<i>Idaea dimidiata</i>	insect - moth	Single-dotted Wave	Ingrave,nr Brentwood	TQ623922	1	1960
Essex Field Club	<i>Idaea emarginata</i>	insect - moth	Small Scallop	Ingrave,nr Brentwood	TQ623922	1	1960
Essex Field Club	<i>Idaea emarginata</i>	insect - moth	Small Scallop	Thorndon Park,Childerditch Street	TQ614903	1	1974
Essex Field Club	<i>Idaea fuscovenosa</i>	insect - moth	Dwarf Cream Wave	Thorndon Park,Childerditch Street	TQ614903	1	1974
Essex Field Club	<i>Idaea fuscovenosa</i>	insect - moth	Dwarf Cream Wave	Thorndon Park,nr Brentwood	TQ605910	1	1974
Essex Field Club	<i>Idaea fuscovenosa</i>	insect - moth	Dwarf Cream Wave	Thorndon Country Park,Brentwood	TQ605910	1	1973
Essex Field Club	<i>Idaea rusticata</i>	insect - moth	Least Carpet	Thorndon Country Park	TQ605914	1	2013
Essex Field Club	<i>Idaea rusticata</i>	insect - moth	Least Carpet	Great Warley: Warley Hill	TQ589917	1	2018
Essex Field Club	<i>Idaea rusticata</i>	insect - moth	Least Carpet	BRENTWOOD - THORNDON COUNTRY PARK NORTH	TQ612913	1	2009
Essex Field Club	<i>Idaea rusticata</i>	insect - moth	Least Carpet	Thorndon Park,Childerditch Street	TQ614903	1	1974
Essex Field Club	<i>Idaea rusticata</i>	insect - moth	Least Carpet	Thorndon Country Park North	TQ605913	1	2009
Essex Field Club	<i>Idaea rusticata</i>	insect - moth	Least Carpet	Ingrave,nr Brentwood	TQ623922	1	1960
Essex Field Club	<i>Idaea rusticata</i>	insect - moth	Least Carpet	Great Warley: CM13 3AG	TQ589917	1	2016
Essex Field Club	<i>Idaea rusticata</i>	insect - moth	Least Carpet	TQ6091	TQ6091	1	1974
Essex Field Club	<i>Idaea rusticata</i>	insect - moth	Least Carpet	Thorndon Park	TQ6091	1	1973
Essex Field Club	<i>Idaea seriata</i>	insect - moth	Small Dusty Wave	Great Warley: Warley Hill	TQ589917	1	2021
Essex Field Club	<i>Idaea seriata</i>	insect - moth	Small Dusty Wave	Great Warley	TQ589917	3	2014
Essex Field Club	<i>Idaea seriata</i>	insect - moth	Small Dusty Wave	Ingrave,nr Brentwood	TQ623922	1	1960
Essex Field Club	<i>Idaea seriata</i>	insect - moth	Small Dusty Wave	Great Warley: CM13 3AG	TQ589917	2	2016
Essex Field Club	<i>Idaea seriata</i>	insect - moth	Small Dusty Wave	TQ6091	TQ6091	1	1974
Essex Field Club	<i>Idaea straminata</i>	insect - moth	Plain Wave	Thorndon Park,nr Brentwood	TQ605910	1	1974
Essex Field Club	<i>Idaea straminata</i>	insect - moth	Plain Wave	Ingrave,nr Brentwood	TQ623922	1	1960
Essex Field Club	<i>Idaea straminata</i>	insect - moth	Plain Wave	Thorndon Country Park,Brentwood	TQ605910	1	1973
Essex Field Club	<i>Idaea subsericeata</i>	insect - moth	Satin Wave	Thorndon Country Park North, Little Warley Common (mixed wood)	TQ605912	1	2010
Essex Field Club	<i>Idaea subsericeata</i>	insect - moth	Satin Wave	Brentwood - near Little Warley Common, Thorndon Country Park Nth	TQ605912	1	2010
Essex Field Club	<i>Idaea trigeminata</i>	insect - moth	Treble Brown Spot	Ingrave,nr Brentwood	TQ623922	1	1960
Essex Field Club	<i>Idaea trigeminata</i>	insect - moth	Treble Brown Spot	Thorndon Park,Childerditch Street	TQ614903	1	1974
Essex Field Club	<i>Idaea trigeminata</i>	insect - moth	Treble Brown Spot	Little Warley Common	TQ606905	1	2021

Essex Field Club	<i>Idaea trigeminata</i>	insect - moth	Treble Brown Spot	BRENTWOOD - THORNDON COUNTRY PARK NORTH	TQ612913	1	2010
Essex Field Club	<i>Idaea trigeminata</i>	insect - moth	Treble Brown Spot	TQ6091	TQ6091	1	1974
Essex Field Club	<i>Idaea trigeminata</i>	insect - moth	Treble Brown Spot	Thorndon Park	TQ6091	1	1973
Essex Field Club	<i>Ilex aquifolium</i>	flowering plant	Holly	Brentwood, Little Warley Common	TQ6091	1	2018
Essex Field Club	<i>Ilex aquifolium</i>	flowering plant	Holly	Thorndon Country Park S: SE part	TQ6389	1	2010
Essex Field Club	<i>Ilex aquifolium</i>	flowering plant	Holly	Brentwood C.P., Thorndon Country Park	TQ6190	1	2017
Essex Field Club	<i>Ilex aquifolium</i>	flowering plant	Holly	Brentwood: Herongate Golf Course	TQ6290	1	2010
Essex Field Club	<i>Ilex aquifolium</i>	flowering plant	Holly	Brentwood, Hart's Wood	TQ6092	1	2018
Essex Field Club	<i>Ilex aquifolium</i>	flowering plant	Holly	Hampden Wood	TQ5992	1	2010
Essex Field Club	<i>Ilex aquifolium</i>	flowering plant	Holly	Brentwood C.P., Great Warley, Warley Place	TQ5890	1	2014
Essex Field Club	<i>Ilex aquifolium</i>	flowering plant	Holly	Brentwood: Great Warley	TQ5890	1	2014
Essex Field Club	<i>Ilex aquifolium</i>	flowering plant	Holly	Brentwood, Clement's Wood & housing estate	TQ5891	1	2013
Essex Field Club	<i>Ilex aquifolium</i>	flowering plant	Holly	Cranham NNE	TQ5888	1	2006
Essex Field Club	<i>Ilex aquifolium</i>	flowering plant	Holly	Brentwood: A127 and Childerditch Lane south	TQ6188	1	2015
Essex Field Club	<i>Ilex aquifolium</i>	flowering plant	Holly	Brentwood C.P., Warley Place, Great Warley.	TQ5891	1	2014
Essex Field Club	<i>Ilex aquifolium</i>	flowering plant	Holly	Brentwood: West Horndon	TQ6288	1	2016
Essex Field Club	<i>Ilex aquifolium</i>	flowering plant	Holly	Brentwood, Little Warley, St Peters churchyard	TQ6088	1	1983
Essex Field Club	<i>Ilex aquifolium</i>	flowering plant	Holly	Warley Hall Woods	TQ6088	1	2010
Essex Field Club	<i>Ilex aquifolium</i>	flowering plant	Holly	Brentwood C.P., Warley Common	TQ5990	1	2018
Essex Field Club	<i>Ilex aquifolium</i>	flowering plant	Holly	Brentwood: Hole Farm and St Mary the Virgin	TQ5889	1	2014
Essex Field Club	<i>Ilex aquifolium</i>	flowering plant	Holly	Brentwood, Ingrave, churchyard	TQ6291	1	2016
Essex Field Club	<i>Ilex aquifolium</i>	flowering plant	Holly	Thorndon Country Park S: N part	TQ6290	1	2010
Essex Field Club	<i>Ilex aquifolium</i>	flowering plant	Holly	Brentwood C.P., Thorndon Country Park	TQ6090	1	2017
Essex Field Club	<i>Ilex aquifolium</i>	flowering plant	Holly	Brentwood: Great Warley Hall	TQ5988	1	2013
Essex Field Club	<i>Ilex aquifolium</i>	flowering plant	Holly	Brentwood, Clement's Wood & housing estate	TQ5892	1	2013
Essex Field Club	<i>Ilex aquifolium</i>	flowering plant	Holly	Great Warley, St Mary the Virgin churchyard	TQ5889	1	1983

Essex Field Club	<i>Ilex aquifolium</i>	flowering plant	Holly	Brentwood: A127 and Little Warley Hall Lane	TQ6088	1	2014
Essex Field Club	<i>Ilex aquifolium</i>	flowering plant	Holly	Brentwood Central	TQ5993	1	2009
Essex Field Club	<i>Ilex aquifolium</i>	flowering plant	Holly	Childerditch	TQ6190	1	1996
Essex Field Club	<i>Ilex aquifolium</i>	flowering plant	Holly	Brentwood. Ingrave, Highfield Wood	TQ6392	1	2015
Essex Field Club	<i>Ilex aquifolium</i>	flowering plant	Holly	Warley Hospital	TQ5992	1	2010
Essex Field Club	<i>Ilex aquifolium</i>	flowering plant	Holly	Brentwood C.P., Warley Gap	TQ5991	1	2018
Essex Field Club	<i>Ilex aquifolium</i>	flowering plant	Holly	Brentwood: Little Warley Hall Lane and Childerditch	TQ6089	1	2015
Essex Field Club	<i>Ilex x altaclerensis</i>	flowering plant	I. aquifolium x perado	Brentwood, Clement's Wood & housing estate	TQ5891	1	2013
Essex Field Club	<i>Ilex x altaclerensis</i>	flowering plant	I. aquifolium x perado	Brentwood C.P., Warley Common	TQ5990	1	2018
Essex Field Club	<i>Ilex x altaclerensis</i>	flowering plant	I. aquifolium x perado	Brentwood C.P., Warley Gap	TQ5991	1	2018
Essex Field Club	<i>Impatiens glandulifera</i>	flowering plant	Indian Balsam	Brentwood, Warley Place	TQ5891	1	2016
Essex Field Club	<i>Impatiens parviflora</i>	flowering plant	Small Balsam	Brentwood C.P., Great Warley, Warley Place	TQ5890	1	2014
Essex Field Club	<i>Impatiens parviflora</i>	flowering plant	Small Balsam	Brentwood C.P., Warley Place, Great Warley.	TQ5891	1	2014
Essex Field Club	<i>Impatiens parviflora</i>	flowering plant	Small Balsam	Brentwood, Hart's Wood	TQ6092	1	2018
Essex Field Club	<i>Incurvaria masculella</i>	insect - moth	a moth	Thorndon Country Park	TQ6091	1	2015
Essex Field Club	<i>Incurvaria masculella</i>	insect - moth	a moth	BRENTWOOD - THORNDON COUNTRY PARK NORTH	TQ612913	2	2013
Essex Field Club	<i>Incurvaria masculella</i>	insect - moth	a moth	Thorndon Park Forest	TQ608912	1	1985
Essex Field Club	<i>Incurvaria masculella</i>	insect - moth	a moth	Brentwood: London Road Cemetery	TQ586934	1	2012
Essex Field Club	<i>Incurvaria oehlmanniella</i>	insect - moth	a moth	Brentwood - near Little Warley Common, Thorndon Country Park Nth	TQ605912	1	2010
Essex Field Club	<i>Incurvaria oehlmanniella</i>	insect - moth	a moth	Thorndon Country Park North, Little Warley Common (mixed wood)	TQ605912	1	2010
Essex Field Club	<i>Inocybe asterospora</i>	fungus		Thorndon Park North (decid woods)	TQ6091	1	2015
Essex Field Club	<i>Inonotus hispidus</i>	fungus		Thorndon Country Park S: SW part	TQ6289	1	2011
Essex Field Club	<i>Inonotus hispidus</i>	fungus		Thorndon Country Park S: N part	TQ6290	1	2011
Essex Field Club	<i>Inonotus hispidus</i>	fungus		Thorndon Country Park S: SE part	TQ6389	1	2016
Essex Field Club	<i>Inula helenium</i>	flowering plant	Elecampane	Brentwood: A127 and Childerditch Lane south	TQ6188	1	2015

Essex Field Club	<i>Involvulus caeruleus</i>	insect - beetle (Coleoptera)	Apple Twig Cutter	Thorndon Park, Childerditch	TQ613904	1	1984
Essex Field Club	<i>Ipimorpha subtusa</i>	insect - moth	Olive	Ingrave,nr Brentwood	TQ623922	1	1968
Essex Field Club	<i>Iris foetidissima</i>	flowering plant	Stinking Iris	Brentwood C.P., Great Warley, Warley Place	TQ5890	1	2014
Essex Field Club	<i>Iris foetidissima</i>	flowering plant	Stinking Iris	Thorndon Country Park S: SW part	TQ6289	1	2010
Essex Field Club	<i>Iris foetidissima</i>	flowering plant	Stinking Iris	Brentwood: Little Warley Hall Lane and Childerditch	TQ6089	1	2015
Essex Field Club	<i>Iris foetidissima</i>	flowering plant	Stinking Iris	Brentwood: Great Warley	TQ5890	1	2014
Essex Field Club	<i>Iris foetidissima</i>	flowering plant	Stinking Iris	Brentwood Central	TQ5993	1	2009
Essex Field Club	<i>Iris foetidissima</i>	flowering plant	Stinking Iris	Cranham NNE	TQ5888	1	2005
Essex Field Club	<i>Iris foetidissima</i>	flowering plant	Stinking Iris	Brentwood: Great Warley Hall	TQ5988	1	2013
Essex Field Club	<i>Iris foetidissima</i>	flowering plant	Stinking Iris	Brentwood: A127 and Little Warley Hall Lane	TQ6088	1	2014
Essex Field Club	<i>Iris pseudacorus</i>	flowering plant	Yellow Iris	Brentwood: Hole Farm and St Mary the Virgin	TQ5889	1	2014
Essex Field Club	<i>Iris pseudacorus</i>	flowering plant	Yellow Iris	Brentwood C.P., Thorndon Country Park	TQ6091	1	2017
Essex Field Club	<i>Iris pseudacorus</i>	flowering plant	Yellow Iris	Brentwood: A127 and Childerditch Lane south	TQ6188	1	2015
Essex Field Club	<i>Iris pseudacorus</i>	flowering plant	Yellow Iris	Shenfield Common pond	TQ6093	1	2003
Essex Field Club	<i>Iris pseudacorus</i>	flowering plant	Yellow Iris	Brentwood, Hart's Wood	TQ6092	1	2018
Essex Field Club	<i>Iris pseudacorus</i>	flowering plant	Yellow Iris	Cranham NNE	TQ5888	1	2006
Essex Field Club	<i>Iris pseudacorus</i>	flowering plant	Yellow Iris	Brentwood, Essex (TQ6388)	TQ6388	2	2019
Essex Field Club	<i>Iris pseudacorus</i>	flowering plant	Yellow Iris	Brentwood: Little Warley Hall Lane and Childerditch	TQ6089	1	2015
Essex Field Club	<i>Iris pseudacorus</i>	flowering plant	Yellow Iris	Brentwood C.P., Warley Place, Great Warley.	TQ5891	1	2014
Essex Field Club	<i>Iris pseudacorus</i>	flowering plant	Yellow Iris	Brentwood: A128 and east of West Horndon	TQ6388	1	2016
Essex Field Club	<i>Iris pseudacorus</i>	flowering plant	Yellow Iris	Brentwood C.P., Great Warley, Warley Place	TQ5890	1	2014
Essex Field Club	<i>Iris pseudacorus</i>	flowering plant	Yellow Iris	Shenfield Common, southern edge	TQ6093	1	2011
Essex Field Club	<i>Iris pseudacorus</i>	flowering plant	Yellow Iris	Brentwood, West Horndon	TQ6288	1	2009
Essex Field Club	<i>Iris pseudacorus</i>	flowering plant	Yellow Iris	Dunton Hills (golf course)	TQ6488	1	2017
Essex Field Club	<i>Iris pseudacorus</i>	flowering plant	Yellow Iris	Brentwood, Essex (TQ6488)	TQ6488	1	2019
Essex Field Club	<i>Iris pseudacorus</i>	flowering plant	Yellow Iris	Brentwood: West Horndon	TQ6288	1	2016
Essex Field Club	<i>Iris pseudacorus</i>	flowering plant	Yellow Iris	Brentwood Central	TQ5993	1	2009
Essex Field Club	<i>Ischnoglossa prolixa</i>	insect - beetle (Coleoptera)		Thorndon Park, Childerditch	TQ613904	1	1983

Essex Field Club	<i>Ischnoptera pion loti</i>	insect - beetle (Coleoptera)		Southfields Washlands LoWS (seasonally wet)	TQ622892	1	2011
Essex Field Club	<i>Ischnura elegans</i>	insect - dragonfly (Odonata)	Blue-tailed Damselfly	Thorndon Park Forest	TQ608912	2	1984
Essex Field Club	<i>Ischnura elegans</i>	insect - dragonfly (Odonata)	Blue-tailed Damselfly	Essex	TQ627900	1	2000
Essex Field Club	<i>Ischnura elegans</i>	insect - dragonfly (Odonata)	Blue-tailed Damselfly	Essex	TQ613897	1	2000
Essex Field Club	<i>Ischnura elegans</i>	insect - dragonfly (Odonata)	Blue-tailed Damselfly	Essex	TQ587914	1	2000
Essex Field Club	<i>Ischnura elegans</i>	insect - dragonfly (Odonata)	Blue-tailed Damselfly	Thorndon CP: Childerditch Common	TQ609906	1	2010
Essex Field Club	<i>Ischnura elegans</i>	insect - dragonfly (Odonata)	Blue-tailed Damselfly	Essex	TQ627899	1	2000
Essex Field Club	<i>Ischnura elegans</i>	insect - dragonfly (Odonata)	Blue-tailed Damselfly	Essex	TQ600934	2	2000
Essex Field Club	<i>Ischnura elegans</i>	insect - dragonfly (Odonata)	Blue-tailed Damselfly	Essex	TQ584927	1	2000
Essex Field Club	<i>Isonneuromyia semirufa</i>	insect - true fly (Diptera)		Thorndon Park North	TQ6190	1	1987
Essex Field Club	<i>Isothecium myosuroides</i> var. <i>myosuroides</i>	moss	Slender Mouse-tail Moss	Warley Hall Woods	TQ6088	1	1987
Essex Field Club	<i>Jasminum beesianum</i>	flowering plant	Red Jasmine	Cranham NNE	TQ5888	1	2005
Essex Field Club	<i>Jodis lactearia</i>	insect - moth	Little Emerald	Thorndon Country Park, Brentwood	TQ605910	1	1973
Essex Field Club	<i>Jodis lactearia</i>	insect - moth	Little Emerald	Thorndon Park, nr Brentwood	TQ605910	1	1974
Essex Field Club	<i>Jodis lactearia</i>	insect - moth	Little Emerald	Ingrave, nr Brentwood	TQ623922	1	1960
Essex Field Club	<i>Juglans regia</i>	flowering plant	Walnut	Brentwood C.P., Great Warley, Warley Place	TQ5890	1	2014
Essex Field Club	<i>Juglans regia</i>	flowering plant	Walnut	Brentwood: Hole Farm and St Mary the Virgin	TQ5889	1	2014
Essex Field Club	<i>Juglans regia</i>	flowering plant	Walnut	Childerditch industrial estate (Centre TQ608896)	TQ6089	1	2015
Essex Field Club	<i>Julus scandinavicus</i>	millipede	a millipede	Hall Wood, Ingrave	TQ6393	1	1998
Essex Field Club	<i>Julus scandinavicus</i>	millipede	a millipede	Warley Place	TQ583909	1	1999
Essex Field Club	<i>Juncus acutiflorus</i>	flowering plant	Sharp-flowered Rush	Brentwood C.P., Thorndon Country Park	TQ6190	1	2017
Essex Field Club	<i>Juncus acutiflorus</i>	flowering plant	Sharp-flowered Rush	Thorndon Country Park S: N part	TQ6290	1	2010
Essex Field Club	<i>Juncus articulatus</i>	flowering plant	Jointed Rush	Brentwood Central	TQ5993	1	2009
Essex Field Club	<i>Juncus articulatus</i>	flowering plant	Jointed Rush	Dunton Hills (golf course)	TQ6488	1	2017

Essex Field Club	<i>Juncus articulatus</i>	flowering plant	Jointed Rush	Brentwood C.P., Thorndon Country Park	TQ6091	1	2017
Essex Field Club	<i>Juncus articulatus</i>	flowering plant	Jointed Rush	Brentwood: West Horndon	TQ6288	1	2016
Essex Field Club	<i>Juncus articulatus</i>	flowering plant	Jointed Rush	Brentwood, West Horndon	TQ6288	1	2008
Essex Field Club	<i>Juncus articulatus</i>	flowering plant	Jointed Rush	Brentwood, Essex (TQ6388)	TQ6388	3	2019
Essex Field Club	<i>Juncus articulatus</i>	flowering plant	Jointed Rush	Shenfield Common pond	TQ6093	1	2003
Essex Field Club	<i>Juncus articulatus</i>	flowering plant	Jointed Rush	Brentwood C.P., Thorndon Country Park	TQ6190	1	2017
Essex Field Club	<i>Juncus articulatus</i>	flowering plant	Jointed Rush	Childerditch	TQ6190	1	1996
Essex Field Club	<i>Juncus articulatus</i>	flowering plant	Jointed Rush	Brentwood: A128 and east of West Horndon	TQ6388	1	2016
Essex Field Club	<i>Juncus articulatus</i>	flowering plant	Jointed Rush	Brentwood, Essex (TQ6488)	TQ6488	2	2019
Essex Field Club	<i>Juncus bufonius</i>	flowering plant	Toad Rush	Childerditch industrial estate (Centre TQ608896)	TQ6089	1	2015
Essex Field Club	<i>Juncus bufonius</i>	flowering plant	Toad Rush	Brentwood: Little Warley Hall Lane and Childerditch	TQ6089	1	2015
Essex Field Club	<i>Juncus bufonius</i>	flowering plant	Toad Rush	Brentwood: A127 and Little Warley Hall Lane	TQ6088	1	2014
Essex Field Club	<i>Juncus bufonius</i>	flowering plant	Toad Rush	Brentwood, Essex (TQ6388)	TQ6388	1	2019
Essex Field Club	<i>Juncus bufonius</i>	flowering plant	Toad Rush	West Horndon, Brentwood, Essex (TQ6489)	TQ6489	1	2018
Essex Field Club	<i>Juncus bufonius</i>	flowering plant	Toad Rush	Brentwood: West Horndon	TQ6288	1	2016
Essex Field Club	<i>Juncus bufonius</i>	flowering plant	Toad Rush	Brentwood: Hole Farm and St Mary the Virgin	TQ5889	1	2014
Essex Field Club	<i>Juncus bufonius</i>	flowering plant	Toad Rush	Brentwood: A127 and Childerditch Lane south	TQ6188	1	2015
Essex Field Club	<i>Juncus bufonius</i>	flowering plant	Toad Rush	Brentwood Central	TQ5993	1	2009
Essex Field Club	<i>Juncus bulbosus</i>	flowering plant	Bulbous Rush	Holdens Wood	TQ591911	1	1981
Essex Field Club	<i>Juncus conglomeratus</i>	flowering plant	Compact Rush	Cranham NNE	TQ5888	1	2005
Essex Field Club	<i>Juncus conglomeratus</i>	flowering plant	Compact Rush	Brentwood, Thorndon Park	TQ6191	1	1979
Essex Field Club	<i>Juncus conglomeratus</i>	flowering plant	Compact Rush	Brentwood, Essex (TQ6388)	TQ6388	1	2018
Essex Field Club	<i>Juncus conglomeratus</i>	flowering plant	Compact Rush	Thorndon Country Park S: N part	TQ6290	1	2010
Essex Field Club	<i>Juncus conglomeratus</i>	flowering plant	Compact Rush	Brentwood, Thrift Wood	TQ6193	1	1987
Essex Field Club	<i>Juncus conglomeratus</i>	flowering plant	Compact Rush	Brentwood, Essex (TQ6488)	TQ6488	2	2019
Essex Field Club	<i>Juncus conglomeratus</i>	flowering plant	Compact Rush	Thorndon Country Park S: SW part	TQ6289	1	2010
Essex Field Club	<i>Juncus effusus</i>	flowering plant	Soft-rush	Brentwood C.P., Warley Place, Great Warley.	TQ5891	1	2014
Essex Field Club	<i>Juncus effusus</i>	flowering plant	Soft-rush	Holdens Wood	TQ591911	1	1981
Essex Field Club	<i>Juncus effusus</i>	flowering plant	Soft-rush	Brentwood: A127 and Childerditch Lane south	TQ6188	1	2015

Essex Field Club	<i>Juncus effusus</i>	flowering plant	Soft-rush	Brentwood C.P., Thorndon Country Park	TQ6091	1	2017
Essex Field Club	<i>Juncus effusus</i>	flowering plant	Soft-rush	Donkey Lane Plantation	TQ5992	1	2010
Essex Field Club	<i>Juncus effusus</i>	flowering plant	Soft-rush	Brentwood, Thorndon Park	TQ6191	2	1979
Essex Field Club	<i>Juncus effusus</i>	flowering plant	Soft-rush	Brentwood C.P., Little Burstead, Long Shaw	TQ6493	1	2017
Essex Field Club	<i>Juncus effusus</i>	flowering plant	Soft-rush	Childerditch	TQ6190	1	1996
Essex Field Club	<i>Juncus effusus</i>	flowering plant	Soft-rush	Brentwood, green lane	TQ6489	1	1980
Essex Field Club	<i>Juncus effusus</i>	flowering plant	Soft-rush	West Horndon, Brentwood, Essex (TQ6489)	TQ6489	2	2019
Essex Field Club	<i>Juncus effusus</i>	flowering plant	Soft-rush	Brentwood C.P., Great Warley, Warley Place	TQ5890	1	2014
Essex Field Club	<i>Juncus effusus</i>	flowering plant	Soft-rush	Brentwood: Hole Farm and St Mary the Virgin	TQ5889	1	2014
Essex Field Club	<i>Juncus effusus</i>	flowering plant	Soft-rush	Brentwood Central	TQ5993	1	2009
Essex Field Club	<i>Juncus effusus</i>	flowering plant	Soft-rush	Thorndon Country Park S: N part	TQ6290	1	2010
Essex Field Club	<i>Juncus effusus</i>	flowering plant	Soft-rush	Brentwood: A127 and Little Warley Hall Lane	TQ6088	1	2014
Essex Field Club	<i>Juncus effusus</i>	flowering plant	Soft-rush	Brentwood C.P., Thorndon Country Park	TQ6190	1	2017
Essex Field Club	<i>Juncus effusus</i>	flowering plant	Soft-rush	Dunton Hills (golf course)	TQ6488	1	2016
Essex Field Club	<i>Juncus effusus</i>	flowering plant	Soft-rush	Brentwood, Thrift Wood	TQ6193	1	1987
Essex Field Club	<i>Juncus effusus</i>	flowering plant	Soft-rush	Brentwood C.P., Thorndon Country Park	TQ6090	2	2017
Essex Field Club	<i>Juncus effusus</i>	flowering plant	Soft-rush	Cranham NNE	TQ5888	1	2005
Essex Field Club	<i>Juncus effusus</i>	flowering plant	Soft-rush	Brentwood, Hart's Wood	TQ6092	1	2018
Essex Field Club	<i>Juncus effusus</i>	flowering plant	Soft-rush	Brentwood C.P., Herongate	TQ6490	1	2017
Essex Field Club	<i>Juncus effusus</i>	flowering plant	Soft-rush	Brentwood: Little Warley Hall Lane and Childerditch	TQ6089	1	2015
Essex Field Club	<i>Juncus effusus</i>	flowering plant	Soft-rush	Brentwood, Essex (TQ6488)	TQ6488	2	2019
Essex Field Club	<i>Juncus effusus</i>	flowering plant	Soft-rush	Thorndon Country Park S: SW part	TQ6289	1	2002
Essex Field Club	<i>Juncus effusus</i>	flowering plant	Soft-rush	Brentwood: Great Warley Hall	TQ5988	1	2013
Essex Field Club	<i>Juncus inflexus</i>	flowering plant	Hard Rush	Brentwood: Great Warley Hall	TQ5988	1	2013
Essex Field Club	<i>Juncus inflexus</i>	flowering plant	Hard Rush	Brentwood C.P., Warley Common	TQ5990	1	2018
Essex Field Club	<i>Juncus inflexus</i>	flowering plant	Hard Rush	Dunton Hills (golf course)	TQ6488	1	2016
Essex Field Club	<i>Juncus inflexus</i>	flowering plant	Hard Rush	Brentwood: A127 and Little Warley Hall Lane	TQ6088	1	2014
Essex Field Club	<i>Juncus inflexus</i>	flowering plant	Hard Rush	Brentwood C.P., Thorndon Country Park	TQ6090	1	2017

Essex Field Club	<i>Juncus inflexus</i>	flowering plant	Hard Rush	Childerditch industrial estate (Centre TQ608896)	TQ6089	1	2015
Essex Field Club	<i>Juncus inflexus</i>	flowering plant	Hard Rush	Brentwood, Hart's Wood	TQ6092	1	2018
Essex Field Club	<i>Juncus inflexus</i>	flowering plant	Hard Rush	West Horndon, Brentwood, Essex (TQ6489)	TQ6489	2	2019
Essex Field Club	<i>Juncus inflexus</i>	flowering plant	Hard Rush	Brentwood: West Horndon	TQ6288	1	2015
Essex Field Club	<i>Juncus inflexus</i>	flowering plant	Hard Rush	Brentwood, Essex (TQ6488)	TQ6488	2	2019
Essex Field Club	<i>Juncus inflexus</i>	flowering plant	Hard Rush	Thorndon Country Park S: N part	TQ6290	1	2010
Essex Field Club	<i>Juncus inflexus</i>	flowering plant	Hard Rush	Brentwood: Hole Farm and St Mary the Virgin	TQ5889	1	2014
Essex Field Club	<i>Juncus inflexus</i>	flowering plant	Hard Rush	Brentwood Central	TQ5993	1	2009
Essex Field Club	<i>Juncus inflexus</i>	flowering plant	Hard Rush	Great Warley, Hole Farm	TQ5889	1	1987
Essex Field Club	<i>Juncus inflexus</i>	flowering plant	Hard Rush	Brentwood: A128 and east of West Horndon	TQ6388	1	2016
Essex Field Club	<i>Juncus inflexus</i>	flowering plant	Hard Rush	Brentwood C.P., Thorndon Country Park	TQ6190	1	2017
Essex Field Club	<i>Juncus inflexus</i>	flowering plant	Hard Rush	Cranham NNE	TQ5888	1	2005
Essex Field Club	<i>Juncus inflexus</i>	flowering plant	Hard Rush	Brentwood: A127 and Childerditch Lane south	TQ6188	1	2015
Essex Field Club	<i>Juncus inflexus</i>	flowering plant	Hard Rush	Brentwood C.P., Herongate	TQ6490	1	2017
Essex Field Club	<i>Juncus inflexus</i>	flowering plant	Hard Rush	Childerditch	TQ6190	1	1996
Essex Field Club	<i>Juncus inflexus</i>	flowering plant	Hard Rush	Brentwood, green lane	TQ6489	1	1980
Essex Field Club	<i>Juncus inflexus</i>	flowering plant	Hard Rush	Thorndon Country Park S: SW part	TQ6289	1	2002
Essex Field Club	<i>Juncus inflexus</i>	flowering plant	Hard Rush	Brentwood: Little Warley Hall Lane and Childerditch	TQ6089	1	2015
Essex Field Club	<i>Juncus inflexus</i>	flowering plant	Hard Rush	Brentwood, Essex (TQ6388)	TQ6388	2	2019
Essex Field Club	<i>Juncus inflexus</i>	flowering plant	Hard Rush	Shenfield Common pond	TQ6093	1	2003
Essex Field Club	<i>Juncus tenuis</i>	flowering plant	Slender Rush	Brentwood, Little Warley Common	TQ6091	1	2018
Essex Field Club	<i>Juncus tenuis</i>	flowering plant	Slender Rush	Brentwood, Thrift Wood	TQ6093	1	1987
Essex Field Club	<i>Juncus tenuis</i>	flowering plant	Slender Rush	Brentwood, Hart's Wood	TQ6092	1	2018
Essex Field Club	<i>Kaestneria dorsalis</i>	spider (Araneae)		Thorndon Park North	TQ611906	2	1988
Essex Field Club	<i>Kaestneria pullata</i>	spider (Araneae)		Thorndon Park North	TQ610907	8	1988
Essex Field Club	<i>Kickxia elatine</i>	flowering plant	Sharp-leaved Fluellen	West Horndon, Brentwood, Essex (TQ6489)	TQ6489	1	2018
Essex Field Club	<i>Kickxia elatine</i>	flowering plant	Sharp-leaved Fluellen	Brentwood, Hart's Wood	TQ6092	1	2018
Essex Field Club	<i>Kickxia elatine</i>	flowering plant	Sharp-leaved Fluellen	Brentwood: Hole Farm and St Mary the Virgin	TQ5889	1	2014
Essex Field Club	<i>Kickxia elatine</i>	flowering plant	Sharp-leaved Fluellen	Brentwood, Essex (TQ6388)	TQ6388	1	2018
Essex Field Club	<i>Kickxia spuria</i>	flowering plant	Round-leaved Fluellen	Brentwood: A128 and east of West Horndon	TQ6388	1	2016

Essex Field Club	<i>Kickxia spuria</i>	flowering plant	Round-leaved Fluellen	Brentwood: Great Warley Hall	TQ5988	1	2013
Essex Field Club	<i>Kickxia spuria</i>	flowering plant	Round-leaved Fluellen	Brentwood, Essex (TQ6388)	TQ6388	1	2018
Essex Field Club	<i>Kickxia spuria</i>	flowering plant	Round-leaved Fluellen	West Horndon, Brentwood, Essex (TQ6489)	TQ6489	1	2018
Essex Field Club	<i>Kindbergia praelonga</i>	moss	Common Feather-moss	Brentwood, Thorndon Park North	TQ6091	2	2014
Essex Field Club	<i>Kindbergia praelonga</i>	moss	Common Feather-moss	Ingrave, Hall Wood	TQ6393	1	1988
Essex Field Club	<i>Kindbergia praelonga</i>	moss	Common Feather-moss	Great Warley, Holdens Wood	TQ5891	1	1986
Essex Field Club	<i>Kindbergia praelonga</i>	moss	Common Feather-moss	Warley Hall Woods	TQ6088	1	1987
Essex Field Club	<i>Kindbergia praelonga</i>	moss	Common Feather-moss	Brentwood, Kent's Wood	TQ6091	1	1995
Essex Field Club	<i>Kindbergia praelonga</i>	moss	Common Feather-moss	Ingrave Church	TQ623920	1	1991
Essex Field Club	<i>Kindbergia praelonga</i>	moss	Common Feather-moss	Great Warley, Hobbs Hole	TQ5888	1	2006
Essex Field Club	<i>Kindbergia praelonga</i>	moss	Common Feather-moss	Thorndon Country Park S: SW part	TQ6289	1	1980
Essex Field Club	<i>Kindbergia praelonga</i>	moss	Common Feather-moss	Brentwood, Clement's Wood & housing estate	TQ5892	1	2013
Essex Field Club	<i>Kindbergia praelonga</i>	moss	Common Feather-moss	Great Warley, Regimental Chapel	TQ592913	1	1986
Essex Field Club	<i>Kindbergia praelonga</i>	moss	Common Feather-moss	Brentwood, Thrift Wood	TQ6093	1	1986
Essex Field Club	<i>Kindbergia praelonga</i>	moss	Common Feather-moss	Little Warley, Scrub Hill	TQ6091	1	1979
Essex Field Club	<i>Kindbergia praelonga</i>	moss	Common Feather-moss	Brentwood C.P., Warley Place	TQ5891	1	2013
Essex Field Club	<i>Kindbergia praelonga</i>	moss	Common Feather-moss	Great Warley, Holdens Wood (east)	TQ594907	1	1984
Essex Field Club	<i>Kindbergia praelonga</i>	moss	Common Feather-moss	Brentwood, Thorndon Park North	TQ6190	1	2004
Essex Field Club	<i>Kindbergia praelonga</i>	moss	Common Feather-moss	Little Warley Church	TQ604886	1	1989
Essex Field Club	<i>Kindbergia praelonga</i>	moss	Common Feather-moss	Great Warley, Holdens Wood	TQ5990	1	1986
Essex Field Club	<i>Kindbergia praelonga</i>	moss	Common Feather-moss	Brentwood, Thorndon Park North	TQ6090	1	2004
Essex Field Club	<i>Kindbergia praelonga</i>	moss	Common Feather-moss	Ingrave, Hall Wood	TQ6293	1	1988
Essex Field Club	<i>Kindbergia praelonga</i>	moss	Common Feather-moss	Great Warley, Holdens Wood	TQ5890	1	1986
Essex Field Club	<i>Kindbergia praelonga</i>	moss	Common Feather-moss	Thorndon Park Forest	TQ608912	1	1985
Essex Field Club	<i>Kindbergia praelonga</i>	moss	Common Feather-moss	Brentwood, Hart's Wood	TQ6092	1	1990
Essex Field Club	<i>Kindbergia praelonga</i>	moss	Common Feather-moss	Great Warley, St. Mary the Virgin Churchyard	TQ5889	1	2014
Essex Field Club	<i>Kindbergia praelonga</i>	moss	Common Feather-moss	Brentwood, Thrift Wood	TQ6193	1	1986
Essex Field Club	<i>Kindbergia praelonga</i>	moss	Common Feather-moss	Thorndon Country Park S: N part	TQ6290	1	1980
Essex Field Club	<i>Kindbergia praelonga</i>	moss	Common Feather-moss	Brentwood, Clement's Wood & housing estate	TQ5891	1	2013
Essex Field Club	<i>Kindbergia praelonga</i>	moss	Common Feather-moss	Great Warley, Holdens Wood (east)	TQ594911	1	1984

Essex Field Club	<i>Kindbergia praelonga</i>	moss	Common Feather-moss	Brentwood, Thorndon Park North	TQ6191	1	2004
Essex Field Club	<i>Kindbergia praelonga</i>	moss	Common Feather-moss	Little Warley Common	TQ605906	1	1984
Essex Field Club	<i>Kindbergia praelonga</i>	moss	Common Feather-moss	Great Warley, Holdens Wood	TQ5991	1	1986
Essex Field Club	<i>Kleidocerys resedae</i>	insect - true bug (Hemiptera)		Codham Hall Wood East	TQ585887	1	1985
Essex Field Club	<i>Kleidocerys resedae</i>	insect - true bug (Hemiptera)		Little Warley Common	TQ606905	1	2021
Essex Field Club	<i>Kniphofia uvaria</i>	flowering plant	Red-hot-poker	Brentwood: A127 and Childerditch Lane south	TQ6188	1	2015
Essex Field Club	<i>Kniphofia uvaria</i>	flowering plant	Red-hot-poker	Brentwood: West Horndon	TQ6288	1	2015
Essex Field Club	<i>Korscheltellus lupulina</i>	insect - moth	Common Swift	Thorndon Park, Childerditch Street	TQ614903	1	1974
Essex Field Club	<i>Korscheltellus lupulina</i>	insect - moth	Common Swift	Ingrave, nr Brentwood	TQ623922	1	1960
Essex Field Club	<i>Korscheltellus lupulina</i>	insect - moth	Common Swift	BRENTWOOD - THORNDON COUNTRY PARK NORTH	TQ612913	1	2008
Essex Field Club	<i>Korscheltellus lupulina</i>	insect - moth	Common Swift	Thorndon Park, nr Brentwood	TQ605910	1	1974
Essex Field Club	<i>Korscheltellus lupulina</i>	insect - moth	Common Swift	Thorndon Country Park, Brentwood	TQ605910	1	1973
Essex Field Club	<i>Korscheltellus lupulina</i>	insect - moth	Common Swift	Great Warley: CM13 3AG	TQ589917	1	2017
Essex Field Club	<i>Labulla thoracica</i>	spider (Araneae)		Thorndon Park North (DECID WOODS)	TQ605903	1	1987
Essex Field Club	<i>Labulla thoracica</i>	spider (Araneae)		Thorndon Park North	TQ605903	1	1987
Essex Field Club	<i>Laburnum anagyroides</i>	flowering plant	Laburnum	Brentwood: A127 and Little Warley Hall Lane	TQ6088	1	2014
Essex Field Club	<i>Laburnum anagyroides</i>	flowering plant	Laburnum	Brentwood: West Horndon	TQ6288	1	2015
Essex Field Club	<i>Laburnum anagyroides</i>	flowering plant	Laburnum	Brentwood Central	TQ5993	1	2009
Essex Field Club	<i>Lacanobia oleracea</i>	insect - moth	Bright-line Brown-eye	Ingrave, nr Brentwood	TQ623922	1	1960
Essex Field Club	<i>Lacanobia oleracea</i>	insect - moth	Bright-line Brown-eye	Thorndon Country Park, Brentwood	TQ605910	1	1973
Essex Field Club	<i>Lacanobia oleracea</i>	insect - moth	Bright-line Brown-eye	Thorndon Park, nr Brentwood	TQ605910	1	1974
Essex Field Club	<i>Lacanobia suasa</i>	insect - moth	Dog's Tooth	Ingrave, nr Brentwood	TQ623922	1	1970
Essex Field Club	<i>Lacanobia suasa</i>	insect - moth	Dog's Tooth	Thorndon Park, nr Brentwood	TQ605910	1	1974
Essex Field Club	<i>Lacanobia thalassina</i>	insect - moth	Pale-shouldered Brocade	Thorndon Park, nr Brentwood	TQ605910	1	1974
Essex Field Club	<i>Lacanobia thalassina</i>	insect - moth	Pale-shouldered Brocade	Ingrave, nr Brentwood	TQ623922	1	1960
Essex Field Club	<i>Lacanobia thalassina</i>	insect - moth	Pale-shouldered Brocade	Thorndon Country Park, Brentwood	TQ605910	1	1973
Essex Field Club	<i>Laccaria amethystina</i>	fungus		Thorndon Park North (decid woods)	TQ6091	1	2015
Essex Field Club	<i>Laccaria amethystina</i>	fungus		Thorndon Park North, The Forest (decid)	TQ6091	2	2010
Essex Field Club	<i>Laccaria amethystina</i>	fungus		Thorndon Park North (decid wood)	TQ6091	1	2019

Essex Field Club	<i>Laccaria amethystina</i>	fungus		Thorndon Park North, The Forest and Little Warley Common (decid)	TQ6091	1	2011
Essex Field Club	<i>Laccaria laccata</i>	fungus		Thorndon Park North (decid wood)	TQ6091	1	2019
Essex Field Club	<i>Laccaria laccata</i>	fungus		Thorndon Country Park S: N part	TQ6290	1	2011
Essex Field Club	<i>Laccaria laccata</i>	fungus		Thorndon Park North (decid woods)	TQ6091	1	2015
Essex Field Club	<i>Laccaria laccata</i>	fungus		Thorndon Country Park S: SW part	TQ6289	1	2011
Essex Field Club	<i>Lacinius ephippiatus</i>	harvestman		Thorndon Park North	TQ609908	1	1987
Essex Field Club	<i>Lacinius ephippiatus</i>	harvestman		Thorndon Park North	TQ610907	1	1987
Essex Field Club	<i>Lactarius blennius</i>	fungus		Thorndon Park North (decid wood)	TQ6091	1	2019
Essex Field Club	<i>Lactarius blennius</i>	fungus		Thorndon Park North, The Forest (decid)	TQ6091	2	2010
Essex Field Club	<i>Lactarius blennius</i>	fungus		Thorndon Park North	TQ609915	1	2006
Essex Field Club	<i>Lactarius camphoratus</i>	fungus		Thorndon Park North	TQ609915	1	1992
Essex Field Club	<i>Lactarius fulvissimus</i>	fungus		Warley Place	TQ584911	1	2003
Essex Field Club	<i>Lactarius fulvissimus</i>	fungus		Thorndon Park North	TQ609915	1	2006
Essex Field Club	<i>Lactarius glyciosmus</i>	fungus		Thorndon Park North	TQ609915	1	1995
Essex Field Club	<i>Lactarius glyciosmus</i>	fungus		Thorndon Country Park S: N part	TQ6290	1	2011
Essex Field Club	<i>Lactarius quietus</i>	fungus		Warley Place	TQ584911	1	1998
Essex Field Club	<i>Lactarius quietus</i>	fungus		Thorndon Park North (decid wood)	TQ6091	1	2019
Essex Field Club	<i>Lactarius quietus</i>	fungus		Thorndon Country Park S: N part	TQ6290	1	2011
Essex Field Club	<i>Lactarius quietus</i>	fungus		Thorndon Park North (decid woods)	TQ6091	1	2015
Essex Field Club	<i>Lactarius quietus</i>	fungus		Thorndon Park North	TQ609915	1	1996
Essex Field Club	<i>Lactarius rufus</i>	fungus		Thorndon Park North (decid woods)	TQ6091	1	2015
Essex Field Club	<i>Lactarius rufus</i>	fungus		Thorndon Park North	TQ609915	1	1970
Essex Field Club	<i>Lactarius subdulcis</i>	fungus		Thorndon Park North, The Forest (decid)	TQ6091	1	2009
Essex Field Club	<i>Lactarius subdulcis</i>	fungus		Thorndon Park North	TQ609915	1	1996
Essex Field Club	<i>Lactarius tabidus</i>	fungus		Thorndon Park North (decid wood)	TQ6091	1	2019
Essex Field Club	<i>Lactarius tabidus</i>	fungus		Thorndon Country Park S: N part	TQ6290	1	2011

Essex Field Club	<i>Lactarius tabidus</i>	fungus		Thorndon Park North, The Forest (decid)	TQ6091	1	2010
Essex Field Club	<i>Lactarius tabidus</i>	fungus		Thorndon Park North	TQ609915	1	1996
Essex Field Club	<i>Lactarius torminosus</i>	fungus		Thorndon Park North	TQ609915	1	1989
Essex Field Club	<i>Lactarius turpis</i>	fungus		Thorndon Park North, The Forest (decid)	TQ6091	1	2009
Essex Field Club	<i>Lactarius turpis</i>	fungus		Thorndon Park North	TQ609915	1	1996
Essex Field Club	<i>Lactuca serriola</i>	flowering plant	Prickly Lettuce	Warley Hospital	TQ5992	1	2010
Essex Field Club	<i>Lactuca serriola</i>	flowering plant	Prickly Lettuce	All Saints, East Horndon	TQ6389	1	2005
Essex Field Club	<i>Lactuca serriola</i>	flowering plant	Prickly Lettuce	Childerditch	TQ6190	1	1996
Essex Field Club	<i>Lactuca serriola f. integrifolia</i>	flowering plant		Brentwood, West Horndon	TQ6388	1	2010
Essex Field Club	<i>Lactuca serriola f. integrifolia</i>	flowering plant		Childerditch industrial estate (Centre TQ608896)	TQ6089	1	2015
Essex Field Club	<i>Lactuca serriola f. integrifolia</i>	flowering plant		Brentwood, Little Warley, St Peters churchyard	TQ6088	1	1983
Essex Field Club	<i>Lactuca serriola f. integrifolia</i>	flowering plant		Brentwood: Little Warley Hall Lane and Childerditch	TQ6089	1	2015
Essex Field Club	<i>Lactuca serriola f. integrifolia</i>	flowering plant		Brentwood, Essex (TQ6388)	TQ6388	1	2018
Essex Field Club	<i>Lactuca serriola f. integrifolia</i>	flowering plant		Brentwood: A128 and east of West Horndon	TQ6388	1	2016
Essex Field Club	<i>Lactuca serriola f. integrifolia</i>	flowering plant		Jury Hill	TQ6189	1	2002
Essex Field Club	<i>Lactuca serriola f. integrifolia</i>	flowering plant		Brentwood: A127 and Childerditch Lane south	TQ6188	1	2015
Essex Field Club	<i>Lactuca serriola f. integrifolia</i>	flowering plant		Cranham NNE	TQ5888	1	2005
Essex Field Club	<i>Lactuca serriola f. integrifolia</i>	flowering plant		Brentwood, West Horndon	TQ6288	1	2008
Essex Field Club	<i>Lactuca serriola f. integrifolia</i>	flowering plant		Brentwood: West Horndon	TQ6288	1	2015
Essex Field Club	<i>Lactuca serriola f. integrifolia</i>	flowering plant		Brentwood, Essex (TQ6488)	TQ6488	1	2018
Essex Field Club	<i>Lactuca serriola f. integrifolia</i>	flowering plant		Brentwood: Hole Farm and St Mary the Virgin	TQ5889	1	2014
Essex Field Club	<i>Lactuca serriola f. integrifolia</i>	flowering plant		Brentwood Central	TQ5993	1	2009
Essex Field Club	<i>Lactuca serriola f. integrifolia</i>	flowering plant		Brentwood: A127 and Little Warley Hall Lane	TQ6088	1	2014
Essex Field Club	<i>Lactuca serriola f. integrifolia</i>	flowering plant		Dunton Hills (golf course)	TQ6488	1	2017

Essex Field Club	<i>Lactuca serriola f. serriola</i>	flowering plant		Brentwood, Essex (TQ6488)	TQ6488	1	2018
Essex Field Club	<i>Lactuca serriola f. serriola</i>	flowering plant		Brentwood Central	TQ5993	1	2009
Essex Field Club	<i>Lactuca serriola f. serriola</i>	flowering plant		Brentwood: West Horndon	TQ6288	1	2016
Essex Field Club	<i>Lactuca serriola f. serriola</i>	flowering plant		Brentwood, Essex (TQ6388)	TQ6388	1	2018
Essex Field Club	<i>Lactuca serriola f. serriola</i>	flowering plant		Brentwood C.P., Thorndon Country Park, Car Park	TQ6191	1	2017
Essex Field Club	<i>Lactuca virosa</i>	flowering plant	Great Lettuce	All Saints, East Horndon	TQ6389	1	2005
Essex Field Club	<i>Lactuca virosa</i>	flowering plant	Great Lettuce	Brentwood: Hole Farm and St Mary the Virgin	TQ5889	1	2014
Essex Field Club	<i>Lactuca virosa</i>	flowering plant	Great Lettuce	Brentwood: A128 and east of West Horndon	TQ6388	1	2016
Essex Field Club	<i>Lactuca virosa</i>	flowering plant	Great Lettuce	Dunton Hills (golf course)	TQ6488	1	2016
Essex Field Club	<i>Lactuca virosa</i>	flowering plant	Great Lettuce	Brentwood: A127 and Childerditch Lane south	TQ6188	1	2015
Essex Field Club	<i>Lactuca virosa</i>	flowering plant	Great Lettuce	Childerditch industrial estate (Centre TQ608896)	TQ6089	1	2015
Essex Field Club	<i>Lactuca virosa</i>	flowering plant	Great Lettuce	Brentwood Central	TQ5993	1	2010
Essex Field Club	<i>Lactuca virosa</i>	flowering plant	Great Lettuce	Brentwood: Little Warley Hall Lane and Childerditch	TQ6089	1	2015
Essex Field Club	<i>Lactuca virosa</i>	flowering plant	Great Lettuce	Brentwood: Great Warley Hall	TQ5988	1	2013
Essex Field Club	<i>Lactuca virosa</i>	flowering plant	Great Lettuce	West Horndon, Brentwood, Essex (TQ6489)	TQ6489	2	2019
Essex Field Club	<i>Lactuca virosa</i>	flowering plant	Great Lettuce	Brentwood: A127 and Little Warley Hall Lane	TQ6088	1	2014
Essex Field Club	<i>Lactuca virosa</i>	flowering plant	Great Lettuce	Cranham NNE	TQ5888	1	2006
Essex Field Club	<i>Lactuca virosa</i>	flowering plant	Great Lettuce	Brentwood, Essex (TQ6488)	TQ6488	1	2018
Essex Field Club	<i>Lactuca virosa</i>	flowering plant	Great Lettuce	Brentwood: West Horndon	TQ6288	1	2016
Essex Field Club	<i>Lactuca virosa f. lactucarii</i>	flowering plant		Brentwood C.P., Herongate	TQ6490	1	2017
Essex Field Club	<i>Lactuca virosa f. virosa</i>	flowering plant		Brentwood C.P., Herongate	TQ6490	1	2017
Essex Field Club	<i>Laetiporus sulphureus</i>	fungus		Thorndon Country Park S: N part	TQ6290	1	2011
Essex Field Club	<i>Laetiporus sulphureus</i>	fungus		Thorndon Country Park S: SW part	TQ6289	1	2016
Essex Field Club	<i>Lagarosiphon major</i>	flowering plant	Curly Waterweed	Brentwood, Thrift Wood	TQ6193	1	1987
Essex Field Club	<i>Lagria hirta</i>	insect - beetle (Coleoptera)		Thorndon Park, Childerditch	TQ613904	1	1983
Essex Field Club	<i>Lagria hirta</i>	insect - beetle (Coleoptera)		Thorndon Park	TQ6190	1	1987

Essex Field Club	<i>Lagria hirta</i>	insect - beetle (Coleoptera)		Thorndon Park Forest	TQ608912	1	1983
Essex Field Club	<i>Lamiastrum galeobdolon</i>	flowering plant	Yellow Archangel	Holdens Wood	TQ591911	1	1981
Essex Field Club	<i>Lamiastrum galeobdolon subsp. argentatum</i>	flowering plant	Garden Yellow-archangel	Brentwood Central	TQ5993	1	2009
Essex Field Club	<i>Lamiastrum galeobdolon subsp. argentatum</i>	flowering plant	Garden Yellow-archangel	Brentwood: Hole Farm and St Mary the Virgin	TQ5889	1	2014
Essex Field Club	<i>Lamiastrum galeobdolon subsp. montanum</i>	flowering plant	Yellow Archangel	West Horndon, Brentwood, Essex (TQ6489)	TQ6489	1	2018
Essex Field Club	<i>Lamiastrum galeobdolon subsp. montanum</i>	flowering plant	Yellow Archangel	Cranham NNE	TQ5888	1	2006
Essex Field Club	<i>Lamiastrum galeobdolon subsp. montanum</i>	flowering plant	Yellow Archangel	Brentwood: Hole Farm and St Mary the Virgin	TQ5889	1	2014
Essex Field Club	<i>Lamiastrum galeobdolon subsp. montanum</i>	flowering plant	Yellow Archangel	Great Warley, Codham Hall Wood	TQ5888	1	1979
Essex Field Club	<i>Lamiastrum galeobdolon subsp. montanum</i>	flowering plant	Yellow Archangel	Brentwood: West Horndon	TQ6288	1	2015
Essex Field Club	<i>Lamiastrum galeobdolon subsp. montanum</i>	flowering plant	Yellow Archangel	Brentwood: A127 and Little Warley Hall Lane	TQ6088	1	2014
Essex Field Club	<i>Lamiastrum galeobdolon subsp. montanum var. montanum</i>	flowering plant		Warley Hall Woods	TQ6088	1	2010
Essex Field Club	<i>Lamiastrum galeobdolon subsp. montanum var. montanum</i>	flowering plant		Thorndon Country Park S: SW part	TQ6289	1	2010
Essex Field Club	<i>Lamium album</i>	flowering plant	White Dead-nettle	Cranham NNE	TQ5888	1	2005
Essex Field Club	<i>Lamium album</i>	flowering plant	White Dead-nettle	Brentwood, West Horndon	TQ6388	1	2010
Essex Field Club	<i>Lamium album</i>	flowering plant	White Dead-nettle	Brentwood: West Horndon	TQ6288	1	2015
Essex Field Club	<i>Lamium album</i>	flowering plant	White Dead-nettle	Brentwood, Ingrave, churchyard	TQ6291	1	2016
Essex Field Club	<i>Lamium album</i>	flowering plant	White Dead-nettle	West Horndon, Brentwood, Essex (TQ6489)	TQ6489	1	2019

Essex Field Club	<i>Lamium album</i>	flowering plant	White Dead-nettle	Brentwood: Hole Farm and St Mary the Virgin	TQ5889	1	2014
Essex Field Club	<i>Lamium album</i>	flowering plant	White Dead-nettle	Brentwood C.P., Warley Place, Great Warley.	TQ5891	1	2014
Essex Field Club	<i>Lamium album</i>	flowering plant	White Dead-nettle	Moor Lane	TQ582882	1	1985
Essex Field Club	<i>Lamium album</i>	flowering plant	White Dead-nettle	Brentwood: A128 and east of West Horndon	TQ6388	1	2016
Essex Field Club	<i>Lamium album</i>	flowering plant	White Dead-nettle	Brentwood C.P., Great Warley, Warley Place	TQ5890	1	2014
Essex Field Club	<i>Lamium album</i>	flowering plant	White Dead-nettle	Dunton Hills (golf course)	TQ6488	1	2017
Essex Field Club	<i>Lamium album</i>	flowering plant	White Dead-nettle	Brentwood: A127 and Childerditch Lane south	TQ6188	1	2015
Essex Field Club	<i>Lamium album</i>	flowering plant	White Dead-nettle	Childerditch industrial estate (Centre TQ608896)	TQ6089	1	2015
Essex Field Club	<i>Lamium album</i>	flowering plant	White Dead-nettle	Brentwood, Little Warley, St Peters churchyard	TQ6088	1	1983
Essex Field Club	<i>Lamium album</i>	flowering plant	White Dead-nettle	Brentwood: Little Warley Hall Lane and Childerditch	TQ6089	1	2015
Essex Field Club	<i>Lamium album</i>	flowering plant	White Dead-nettle	Brentwood Central	TQ5993	1	2009
Essex Field Club	<i>Lamium album</i>	flowering plant	White Dead-nettle	Thorndon Country Park S: SE part	TQ6389	1	2010
Essex Field Club	<i>Lamium album</i>	flowering plant	White Dead-nettle	Brentwood: Great Warley Hall	TQ5988	1	2013
Essex Field Club	<i>Lamium album</i>	flowering plant	White Dead-nettle	Brentwood C.P., Warley Common	TQ5990	1	2018
Essex Field Club	<i>Lamium album</i>	flowering plant	White Dead-nettle	Great Warley, Hole Farm	TQ5889	1	1987
Essex Field Club	<i>Lamium album</i>	flowering plant	White Dead-nettle	Brentwood: A127 and Little Warley Hall Lane	TQ6088	1	2014
Essex Field Club	<i>Lamium amplexicaule</i>	flowering plant	Henbit Dead-nettle	Brentwood: West Horndon	TQ6288	1	2016
Essex Field Club	<i>Lamium amplexicaule</i>	flowering plant	Henbit Dead-nettle	Dunton Hills (golf course)	TQ6488	1	2016
Essex Field Club	<i>Lamium amplexicaule</i>	flowering plant	Henbit Dead-nettle	Brentwood: Great Warley Hall	TQ5988	1	2006
Essex Field Club	<i>Lamium hybridum</i>	flowering plant	Cut-leaved Dead-nettle	Cranham NNE	TQ5888	1	2006
Essex Field Club	<i>Lamium maculatum</i>	flowering plant	Spotted Dead-nettle	Brentwood, West Horndon	TQ6288	1	2009
Essex Field Club	<i>Lamium purpureum</i>	flowering plant	Red Dead-nettle	Brentwood, Essex (TQ6388)	TQ6388	1	2018
Essex Field Club	<i>Lamium purpureum</i>	flowering plant	Red Dead-nettle	Dunton Hills (golf course)	TQ6488	1	2016
Essex Field Club	<i>Lamium purpureum</i>	flowering plant	Red Dead-nettle	Brentwood: A127 and Little Warley Hall Lane	TQ6088	1	2014
Essex Field Club	<i>Lamium purpureum</i>	flowering plant	Red Dead-nettle	Warley Hospital	TQ5992	1	2010
Essex Field Club	<i>Lamium purpureum</i>	flowering plant	Red Dead-nettle	Brentwood C.P., Little Burstead, Long Shaw	TQ6493	1	2017
Essex Field Club	<i>Lamium purpureum</i>	flowering plant	Red Dead-nettle	Chindits :Lane area	TQ5992	1	2010
Essex Field Club	<i>Lamium purpureum</i>	flowering plant	Red Dead-nettle	Brentwood, West Horndon	TQ6388	1	2010
Essex Field Club	<i>Lamium purpureum</i>	flowering plant	Red Dead-nettle	Thorndon Country Park S: SW part	TQ6289	1	2002

Essex Field Club	<i>Lamium purpureum</i>	flowering plant	Red Dead-nettle	Brentwood C.P., Great Warley, Warley Place	TQ5890	1	2014
Essex Field Club	<i>Lamium purpureum</i>	flowering plant	Red Dead-nettle	Brentwood: West Horndon	TQ6288	1	2015
Essex Field Club	<i>Lamium purpureum</i>	flowering plant	Red Dead-nettle	Brentwood, Little Warley, St Peters churchyard	TQ6088	1	1983
Essex Field Club	<i>Lamium purpureum</i>	flowering plant	Red Dead-nettle	Thorndon Country Park S: N part	TQ6290	1	2010
Essex Field Club	<i>Lamium purpureum</i>	flowering plant	Red Dead-nettle	Brentwood: Hole Farm and St Mary the Virgin	TQ5889	1	2014
Essex Field Club	<i>Lamium purpureum</i>	flowering plant	Red Dead-nettle	Brentwood, Essex (TQ6389)	TQ6389	1	2018
Essex Field Club	<i>Lamium purpureum</i>	flowering plant	Red Dead-nettle	Great Warley, St Mary the Virgin churchyard	TQ5889	1	1983
Essex Field Club	<i>Lamium purpureum</i>	flowering plant	Red Dead-nettle	Brentwood: A128 and east of West Horndon	TQ6388	1	2017
Essex Field Club	<i>Lamium purpureum</i>	flowering plant	Red Dead-nettle	Brentwood Central	TQ5993	1	2009
Essex Field Club	<i>Lamium purpureum</i>	flowering plant	Red Dead-nettle	Cranham NNE	TQ5888	1	2006
Essex Field Club	<i>Lamium purpureum</i>	flowering plant	Red Dead-nettle	Brentwood: A127 and Childerditch Lane south	TQ6188	1	2015
Essex Field Club	<i>Lamium purpureum</i>	flowering plant	Red Dead-nettle	Warley Hall Woods	TQ6088	1	2010
Essex Field Club	<i>Lamium purpureum</i>	flowering plant	Red Dead-nettle	Brentwood C.P., Herongate	TQ6490	1	2017
Essex Field Club	<i>Lamium purpureum</i>	flowering plant	Red Dead-nettle	Childerditch industrial estate (Centre TQ608896)	TQ6089	1	2015
Essex Field Club	<i>Lamium purpureum</i>	flowering plant	Red Dead-nettle	Brentwood, West Horndon	TQ6288	1	2009
Essex Field Club	<i>Lamium purpureum</i>	flowering plant	Red Dead-nettle	Thorndon Country Park S: SE part	TQ6389	1	2010
Essex Field Club	<i>Lamium purpureum</i>	flowering plant	Red Dead-nettle	All Saints, East Horndon	TQ6389	1	2005
Essex Field Club	<i>Lamium purpureum</i>	flowering plant	Red Dead-nettle	Brentwood: Little Warley Hall Lane and Childerditch	TQ6089	1	2015
Essex Field Club	<i>Lamium purpureum</i>	flowering plant	Red Dead-nettle	Brentwood, Ingrave, churchyard	TQ6291	1	2016
Essex Field Club	<i>Lamium purpureum</i>	flowering plant	Red Dead-nettle	Moor Lane	TQ582882	1	1985
Essex Field Club	<i>Lamium purpureum</i>	flowering plant	Red Dead-nettle	Brentwood: Great Warley Hall	TQ5988	1	2013
Essex Field Club	<i>Lampropteryx suffumata</i>	insect - moth	Water Carpet	Thorndon Park,nr Brentwood	TQ605910	1	1974
Essex Field Club	<i>Lampropteryx suffumata</i>	insect - moth	Water Carpet	Thorndon Park,Childerditch Street	TQ612907	1	1979
Essex Field Club	<i>Lampropteryx suffumata</i>	insect - moth	Water Carpet	BRENTWOOD - THORNDON COUNTRY PARK NORTH	TQ612913	1	2011
Essex Field Club	<i>Lampropteryx suffumata</i>	insect - moth	Water Carpet	Thorndon Park,Childerditch Street	TQ614903	1	1974
Essex Field Club	<i>Lampropteryx suffumata</i>	insect - moth	Water Carpet	Thorndon Country Park,Brentwood	TQ605910	1	1973

EFC Schemes	<i>Lampyrus noctiluca</i>	insect - beetle (Coleoptera)	Glow-worm	Thorndon Country Park	TQ610909	1	2018
Essex Field Club	<i>Lampyrus noctiluca</i>	insect - beetle (Coleoptera)	Glow-worm	Thorndon Park North	TQ6091	1	2007
EFC Schemes	<i>Lampyrus noctiluca</i>	insect - beetle (Coleoptera)	Glow-worm	Thorndon Country Park	TQ611906	1	2018
Essex Field Club	<i>Lampyrus noctiluca</i>	insect - beetle (Coleoptera)	Glow-worm	Thorndon Park, Childerditch	TQ613904	2	1983
Essex Field Club	<i>Lampyrus noctiluca</i>	insect - beetle (Coleoptera)	Glow-worm	Thorndon CP	TQ6091	1	1989
EFC Schemes	<i>Lampyrus noctiluca</i>	insect - beetle (Coleoptera)	Glow-worm	Thorndon Country Park	TQ611911	1	2018
Essex Field Club	<i>Laothoe populi</i>	insect - moth	Poplar Hawk-moth	Ingrave,nr Brentwood	TQ623922	1	1960
Essex Field Club	<i>Laothoe populi</i>	insect - moth	Poplar Hawk-moth	Thorndon Park,nr Brentwood	TQ605910	1	1974
Essex Field Club	<i>Laothoe populi</i>	insect - moth	Poplar Hawk-moth	Thorndon Country Park,Brentwood	TQ605910	1	1973
Essex Field Club	<i>Laothoe populi</i>	insect - moth	Poplar Hawk-moth	Thorndon Park,Childerditch Street	TQ614903	1	1974
Essex Field Club	<i>Lapsana communis</i>	flowering plant	Nipplewort	Chindits :Lane area	TQ5992	1	2010
Essex Field Club	<i>Lapsana communis</i>	flowering plant	Nipplewort	Childerditch	TQ6190	1	1996
Essex Field Club	<i>Lapsana communis subsp. communis</i>	flowering plant	Nipplewort	Brentwood, green lane	TQ6489	1	1980
Essex Field Club	<i>Lapsana communis subsp. communis</i>	flowering plant	Nipplewort	Dunton Hills (golf course)	TQ6488	1	2016
Essex Field Club	<i>Lapsana communis subsp. communis</i>	flowering plant	Nipplewort	Brentwood C.P., Great Warley, Warley Place	TQ5890	1	2014
Essex Field Club	<i>Lapsana communis subsp. communis</i>	flowering plant	Nipplewort	Brentwood: A127 and Little Warley Hall Lane	TQ6088	1	2014
Essex Field Club	<i>Lapsana communis subsp. communis</i>	flowering plant	Nipplewort	Brentwood, Essex (TQ6388)	TQ6388	1	2018
Essex Field Club	<i>Lapsana communis subsp. communis</i>	flowering plant	Nipplewort	Childerditch industrial estate (Centre TQ608896)	TQ6089	1	2015
Essex Field Club	<i>Lapsana communis subsp. communis</i>	flowering plant	Nipplewort	Brentwood,West Horndon	TQ6188	1	2009
Essex Field Club	<i>Lapsana communis subsp. communis</i>	flowering plant	Nipplewort	West Horndon, Brentwood, Essex (TQ6489)	TQ6489	1	2018
Essex Field Club	<i>Lapsana communis subsp. communis</i>	flowering plant	Nipplewort	Brentwood Central	TQ5993	1	2009
Essex Field Club	<i>Lapsana communis subsp. communis</i>	flowering plant	Nipplewort	Brentwood: Little Warley Hall Lane and Childerditch	TQ6089	1	2015
Essex Field Club	<i>Lapsana communis subsp. communis</i>	flowering plant	Nipplewort	Brentwood, Little Warley, St Peters churchyard	TQ6088	1	1983

Essex Field Club	<i>Lapsana communis subsp. communis</i>	flowering plant	Nipplewort	Thorndon Country Park S: SE part	TQ6389	1	2010
Essex Field Club	<i>Lapsana communis subsp. communis</i>	flowering plant	Nipplewort	Brentwood C.P., Warley Common	TQ5990	1	2018
Essex Field Club	<i>Lapsana communis subsp. communis</i>	flowering plant	Nipplewort	Brentwood: Great Warley Hall	TQ5988	1	2013
Essex Field Club	<i>Lapsana communis subsp. communis</i>	flowering plant	Nipplewort	Brentwood, Hart's Wood	TQ6092	1	2018
Essex Field Club	<i>Lapsana communis subsp. communis</i>	flowering plant	Nipplewort	Great Warley, St Mary the Virgin churchyard	TQ5889	1	1983
Essex Field Club	<i>Lapsana communis subsp. communis</i>	flowering plant	Nipplewort	Brentwood C.P., Herongate	TQ6490	1	2017
Essex Field Club	<i>Lapsana communis subsp. communis</i>	flowering plant	Nipplewort	Brentwood: A128 and east of West Horndon	TQ6388	1	2017
Essex Field Club	<i>Lapsana communis subsp. communis</i>	flowering plant	Nipplewort	Brentwood, Essex (TQ6488)	TQ6488	1	2018
Essex Field Club	<i>Lapsana communis subsp. communis</i>	flowering plant	Nipplewort	Cranham NNE	TQ5888	1	2005
Essex Field Club	<i>Lapsana communis subsp. communis</i>	flowering plant	Nipplewort	All Saints, East Horndon	TQ6389	1	2005
Essex Field Club	<i>Lapsana communis subsp. communis</i>	flowering plant	Nipplewort	Brentwood: A127 and Childerditch Lane south	TQ6188	1	2015
Essex Field Club	<i>Lapsana communis subsp. communis</i>	flowering plant	Nipplewort	Brentwood, Clement's Wood & housing estate	TQ5891	1	2013
Essex Field Club	<i>Lapsana communis subsp. communis</i>	flowering plant	Nipplewort	Brentwood: West Horndon	TQ6288	1	2015
Essex Field Club	<i>Lapsana communis subsp. communis</i>	flowering plant	Nipplewort	Brentwood, West Horndon	TQ6288	1	2008
Essex Field Club	<i>Lapsana communis subsp. communis</i>	flowering plant	Nipplewort	Thorndon Country Park S: SW part	TQ6289	1	2010
Essex Field Club	<i>Lapsana communis subsp. communis</i>	flowering plant	Nipplewort	Brentwood C.P., Warley Place, Great Warley.	TQ5891	1	2014
Essex Field Club	<i>Lapsana communis subsp. communis</i>	flowering plant	Nipplewort	Brentwood: Hole Farm and St Mary the Virgin	TQ5889	1	2014
Essex Field Club	<i>Lapsana communis subsp. communis</i>	flowering plant	Nipplewort	Brentwood, Ingrave, churchyard	TQ6291	1	2016
Essex Field Club	<i>Lapsana communis subsp. communis</i>	flowering plant	Nipplewort	Thorndon Country Park S: N part	TQ6290	1	2010
Essex Field Club	<i>Lapsana communis subsp. communis</i>	flowering plant	Nipplewort	Brentwood C.P., Thorndon Country Park	TQ6190	1	2017
Essex Field Club	<i>Lapsana communis subsp. communis</i>	flowering plant	Nipplewort	Brentwood: Great Warley	TQ5890	1	2014

Essex Field Club	<i>Larentia clavaria</i>	insect - moth	Mallow	Thorndon Country Park, Brentwood	TQ605910	1	1973
Essex Field Club	<i>Larentia clavaria</i>	insect - moth	Mallow	Thorndon Park, nr Brentwood	TQ605910	1	1974
Essex Field Club	<i>Larentia clavaria</i>	insect - moth	Mallow	Ingrave, nr Brentwood	TQ623922	1	1960
Essex Field Club	<i>Larinioides cornutus</i>	spider (Araneae)		Thorndon Park North	TQ607907	2	1987
Essex Field Club	<i>Larinioides cornutus</i>	spider (Araneae)		Jury Hill, Childerditch	TQ6189	1	1998
Essex Field Club	<i>Larinioides cornutus</i>	spider (Araneae)		Thorndon Park North	TQ610907	5	1988
Essex Field Club	<i>Larinioides cornutus</i>	spider (Araneae)		Thorndon Park North	TQ602905	2	1987
Essex Field Club	<i>Larinioides cornutus</i>	spider (Araneae)		Jury Hill, Childerditch	TQ6189	1	1998
Essex Field Club	<i>Larix decidua</i>	conifer	European Larch	Thorndon Country Park S: N part	TQ6290	1	2010
Essex Field Club	<i>Larix decidua</i>	conifer	European Larch	Brentwood C.P., Warley Place, Great Warley.	TQ5891	1	2014
Essex Field Club	<i>Larix decidua</i>	conifer	European Larch	Brentwood, Thorndon Park	TQ6191	1	1975
Essex Birdwatching Society	<i>Larus argentatus</i>	bird	Herring Gull	Dunton Hills Golf Course	TQ6388	1	2019
Essex Birdwatching Society	<i>Larus argentatus</i>	bird	Herring Gull	Woodman Road Cemetery Warley	TQ5992	5	2020
Essex Birdwatching Society	<i>Larus argentatus</i>	bird	Herring Gull	Mill Wood	TQ6289	1	2014
Essex Birdwatching Society	<i>Larus argentatus</i>	bird	Herring Gull	Codham Hall Farm	TQ5888	1	2015
Essex Birdwatching Society	<i>Larus argentatus</i>	bird	Herring Gull	Warley Hill	TQ5992	4	2019
Essex Birdwatching Society	<i>Larus argentatus</i>	bird	Herring Gull	M25 J29 A127 Codham Hall Farm	TQ5888	22	2019
Essex Birdwatching Society	<i>Larus argentatus</i>	bird	Herring Gull	Becket Close	TQ5991	1	2014
Essex Birdwatching Society	<i>Larus argentatus</i>	bird	Herring Gull	Warley	TQ5992	1	2015
Essex Birdwatching Society	<i>Larus argentatus</i>	bird	Herring Gull	Little Warley Common (TQ69 A)	TQ6191	1	2015
Essex Birdwatching Society	<i>Larus argentatus</i>	bird	Herring Gull	Thorndon CP (South)	TQ6290	1	2018
Essex Birdwatching Society	<i>Larus argentatus</i>	bird	Herring Gull	Great Warley	TQ5890	1	2017
Essex Birdwatching Society	<i>Larus argentatus</i>	bird	Herring Gull	Thorndon CP	TQ6091	2	2018
Essex Birdwatching Society	<i>Larus argentatus</i>	bird	Herring Gull	Codham Hall Farm Offices	TQ5888	9	2016
Essex Birdwatching Society	<i>Larus argentatus</i>	bird	Herring Gull	Warley Place EWT	TQ5890	1	2020

Essex Birdwatching Society	<i>Larus argentatus</i>	bird	Herring Gull	M25/A127 Junction 29	TQ5888	16	2020
Essex Birdwatching Society	<i>Larus argentatus</i>	bird	Herring Gull	Brentwood	TQ5993	4	2020
Essex Birdwatching Society	<i>Larus argentatus</i>	bird	Herring Gull	Warley CP	TQ6091	1	2015
Essex Birdwatching Society	<i>Larus argentatus</i>	bird	Herring Gull	London Road Cemetery Brentwood	TQ5993	1	2020
Essex Birdwatching Society	<i>Larus argentatus</i>	bird	Herring Gull	15 Downsland Drive Brentwood	TQ5993	1	2020
Essex Birdwatching Society	<i>Larus argentatus</i>	bird	Herring Gull	Thorndon Park North	TQ6091	5	2020
Essex Birdwatching Society	<i>Larus argentatus</i>	bird	Herring Gull	Great Warley - De Rougemont Manor	TQ5890	1	2017
Essex Birdwatching Society	<i>Larus argentatus</i>	bird	Herring Gull	Thorndon CP (North)	TQ6091	1	2020
Essex Birdwatching Society	<i>Larus cachinnans</i>	bird	Caspian Gull	Thorndon CP North	TQ6091	1	2017
Essex Birdwatching Society	<i>Larus canus</i>	bird	Common Gull	Mill Wood	TQ6289	1	2014
Essex Birdwatching Society	<i>Larus canus</i>	bird	Common Gull	Warley	TQ5992	1	2020
Essex Birdwatching Society	<i>Larus canus</i>	bird	Common Gull	Dark Lane Warley	TQ5892	1	2020
Essex Birdwatching Society	<i>Larus canus</i>	bird	Common Gull	Thorndon Park North	TQ6091	1	2020
Essex Birdwatching Society	<i>Larus canus</i>	bird	Common Gull	Codham Hall Farm	TQ5888	1	2015
Essex Birdwatching Society	<i>Larus canus</i>	bird	Common Gull	Thorndon CP (South)	TQ6290	2	2018
Essex Birdwatching Society	<i>Larus canus</i>	bird	Common Gull	Thorndon CP	TQ6091	2	2018
Essex Birdwatching Society	<i>Larus canus</i>	bird	Common Gull	M25 J29 A127 Codham Hall Farm	TQ5888	4	2018
Essex Birdwatching Society	<i>Larus canus</i>	bird	Common Gull	Thorndon Park South	TQ6290	2	2020
Essex Birdwatching Society	<i>Larus canus</i>	bird	Common Gull	Codham Hall Farm Offices	TQ5888	3	2016
Essex Birdwatching Society	<i>Larus canus</i>	bird	Common Gull	Thorndon CP South	TQ6290	2	2014
Essex Birdwatching Society	<i>Larus canus</i>	bird	Common Gull	15 Downsland Drive Brentwood	TQ5993	1	2020

Essex Birdwatching Society	<i>Larus canus</i>	bird	Common Gull	Thorndon CP (North)	TQ6091	3	2018
Essex Birdwatching Society	<i>Larus fuscus</i>	bird	Lesser Black-backed Gull	86 Kings Chase Brentwood	TQ5993	1	2020
Essex Birdwatching Society	<i>Larus fuscus</i>	bird	Lesser Black-backed Gull	Warley Place Nature Reserve	TQ5891	1	2014
Essex Birdwatching Society	<i>Larus fuscus</i>	bird	Lesser Black-backed Gull	M 25 Service Area	TQ5888	1	2020
Essex Birdwatching Society	<i>Larus fuscus</i>	bird	Lesser Black-backed Gull	Warley	TQ5992	1	2015
Essex Birdwatching Society	<i>Larus fuscus</i>	bird	Lesser Black-backed Gull	Great Warley	TQ5890	1	2017
Essex Birdwatching Society	<i>Larus fuscus</i>	bird	Lesser Black-backed Gull	Thorndon CP (South)	TQ6290	1	2018
Essex Birdwatching Society	<i>Larus fuscus</i>	bird	Lesser Black-backed Gull	Codham Hall Farm Offices	TQ5888	11	2016
Essex Birdwatching Society	<i>Larus fuscus</i>	bird	Lesser Black-backed Gull	Mill Wood	TQ6289	1	2014
Essex Birdwatching Society	<i>Larus fuscus</i>	bird	Lesser Black-backed Gull	Brentwood	TQ5993	3	2020
Essex Birdwatching Society	<i>Larus fuscus</i>	bird	Lesser Black-backed Gull	West Horndon	TQ6488	1	2020
Essex Birdwatching Society	<i>Larus fuscus</i>	bird	Lesser Black-backed Gull	M25 J29 A127 Codham Hall Farm	TQ5888	18	2019
Essex Birdwatching Society	<i>Larus fuscus</i>	bird	Lesser Black-backed Gull	15 Downsland Drive Brentwood	TQ5993	1	2020
Essex Birdwatching Society	<i>Larus fuscus</i>	bird	Lesser Black-backed Gull	Warley CP	TQ6091	1	2015
Essex Birdwatching Society	<i>Larus fuscus</i>	bird	Lesser Black-backed Gull	Little Warley Common (TQ69 A)	TQ6191	1	2015
Essex Birdwatching Society	<i>Larus fuscus</i>	bird	Lesser Black-backed Gull	Thorndon Park North	TQ6091	2	2020
Essex Birdwatching Society	<i>Larus fuscus</i>	bird	Lesser Black-backed Gull	Dunton Hills Golf Course	TQ6388	1	2019
Essex Birdwatching Society	<i>Larus fuscus</i>	bird	Lesser Black-backed Gull	Thorndon CP (North)	TQ6091	1	2020
Essex Birdwatching Society	<i>Larus fuscus</i>	bird	Lesser Black-backed Gull	Codham Hall Farm	TQ5888	1	2015
Essex Birdwatching Society	<i>Larus fuscus</i>	bird	Lesser Black-backed Gull	Woodman Road Cemetery Warley	TQ5992	1	2020
Essex Birdwatching Society	<i>Larus fuscus</i>	bird	Lesser Black-backed Gull	M25/A127 Junction 29	TQ5888	11	2020

Essex Birdwatching Society	<i>Larus marinus</i>	bird	Great Black-backed Gull	Warley CP	TQ6091	1	2015
Essex Birdwatching Society	<i>Larus marinus</i>	bird	Great Black-backed Gull	Thorndon Park North	TQ6091	1	2020
Essex Birdwatching Society	<i>Larus marinus</i>	bird	Great Black-backed Gull	Warley	TQ5992	1	2015
Essex Field Club	<i>Lasiocampa quercus</i>	insect - moth	Oak Eggar	Thorndon Park,nr Brentwood	TQ605910	1	1974
Essex Field Club	<i>Lasiocampa quercus</i>	insect - moth	Oak Eggar	Thorndon CP: Childerditch Common	TQ609907	1	2017
Essex Field Club	<i>Lasiocampa quercus</i>	insect - moth	Oak Eggar	Ingrave,nr Brentwood	TQ623922	1	1960
Essex Field Club	<i>Lasiocampa quercus</i>	insect - moth	Oak Eggar	BRENTWOOD - THORNDON COUNTRY PARK NORTH	TQ612913	1	2008
Essex Field Club	<i>Lasiocampa quercus</i>	insect - moth	Oak Eggar	Thorndon Park: Childerditch Common	TQ608907	1	2013
Essex Field Club	<i>Lasiocampa quercus</i>	insect - moth	Oak Eggar	Thorndon Park,Childerditch Street	TQ614903	1	1974
Essex Field Club	<i>Lasiocampa quercus</i>	insect - moth	Oak Eggar	Thorndon CP: Childerditch Common	TQ608907	3	2018
Essex Field Club	<i>Lasiocampa quercus</i>	insect - moth	Oak Eggar	Great Warley: CM13 3AG	TQ589917	1	2017
Essex Field Club	<i>Lasiocampa quercus</i>	insect - moth	Oak Eggar	Warley Place NR	TQ583908	1	2020
Essex Field Club	<i>Lasioglossum calceatum</i>	insect - hymenopteran	Common Furrow Bee	Herongate covered reservoirs	TQ633915	1	2005
Essex Field Club	<i>Lasioglossum calceatum</i>	insect - hymenopteran	Common Furrow Bee	Warley Country Park	TQ583926	1	2012
Essex Field Club	<i>Lasioglossum malachurum</i>	insect - hymenopteran	Sharp-collared Furrow Bee	Warley Park Golf Club NW	TQ597906	1	1998
Essex Field Club	<i>Lasioglossum malachurum</i>	insect - hymenopteran	Sharp-collared Furrow Bee	Warley Park Golf Club, Nw	TQ597906	1	1998
Essex Field Club	<i>Lasioglossum morio</i>	insect - hymenopteran	Green Furrow Bee	Warley Park Golf Club NW	TQ597906	1	1998
Essex Field Club	<i>Lasioglossum morio</i>	insect - hymenopteran	Green Furrow Bee	Warley Park Golf Club, Nw	TQ597906	1	1998
Essex Field Club	<i>Lasioglossum parvulum</i>	insect - hymenopteran	Smooth-gastered Furrow Bee	Little Warley Common	TQ606906	1	1994
Essex Field Club	<i>Lasiommata megera</i>	insect - butterfly	Wall	Thorndon CP: South	TQ6289	1	1990
Essex Field Club	<i>Lasiommata megera</i>	insect - butterfly	Wall	Red Roofs,, Hook End Road, Hook End, Brentwood, Essex CM15 0HB	TQ6292	2	1992
Essex Field Club	<i>Lasiommata megera</i>	insect - butterfly	Wall	Little Warley Common	TQ606906	1	1993
Essex Field Club	<i>Lasiommata megera</i>	insect - butterfly	Wall	17 North Road Avenue, Brentwood, Essex CM14 4XQ	TQ5893	1	1991
Essex Field Club	<i>Lasiommata megera</i>	insect - butterfly	Wall	Thorndon CP: South	TQ69F	1	1990
Essex Field Club	<i>Lasiommata megera</i>	insect - butterfly	Wall	Thorndon CP: Childerditch Ponds	TQ613905	7	1984
Essex Field Club	<i>Lasiommata megera</i>	insect - butterfly	Wall	Little Warley Common	TQ606907	1	1994

Essex Field Club	<i>Lasiommata megera</i>	insect - butterfly	Wall	Jury Hill, Brentwood	TQ618896	1	1993
Essex Field Club	<i>Lasiosphaeria spermoides</i>	fungus		Thorndon Country Park S: SW part	TQ6289	1	2016
Essex Field Club	<i>Lasius brunneus</i>	insect - hymenopteran	an ant	Thorndon Park, Childerditch Wood	TQ611907	1	1989
Essex Field Club	<i>Lasius brunneus</i>	insect - hymenopteran	an ant	Thorndon Park South, Mill Wood	TQ627896	1	1993
Essex Field Club	<i>Lasius brunneus</i>	insect - hymenopteran	an ant	Warley Park Golf Club, Nw	TQ597906	1	1998
Essex Field Club	<i>Lasius brunneus</i>	insect - hymenopteran	an ant	Thorndon Park North	TQ611908	1	1987
Essex Field Club	<i>Lasius brunneus</i>	insect - hymenopteran	an ant	Warley Park Golf Club NW	TQ597906	1	1998
Essex Field Club	<i>Lasius brunneus</i>	insect - hymenopteran	an ant	Holdens Wood, Warley	TQ5991	1	1998
Essex Field Club	<i>Lasius brunneus</i>	insect - hymenopteran	an ant	Warley Country Park, Brentwood	TQ583925	1	2012
Essex Field Club	<i>Lasius brunneus</i>	insect - hymenopteran	an ant	Thorndon Park South, Mill Wood	TQ629895	1	1993
Essex Field Club	<i>Lasius brunneus</i>	insect - hymenopteran	an ant	Warley Place	TQ583909	1	1999
Essex Field Club	<i>Lasius brunneus</i>	insect - hymenopteran	an ant	Thorndon Park South, Menagerie Plantation	TQ6290	1	1993
Essex Field Club	<i>Lasius brunneus</i>	insect - hymenopteran	an ant	Warley Park Golf Club, Ne	TQ602903	1	1998
Essex Field Club	<i>Lasius brunneus</i>	insect - hymenopteran	an ant	Thorndon Park	TQ609908	1	1987
Essex Field Club	<i>Lasius brunneus</i>	insect - hymenopteran	an ant	Warley Park Golf Club NE	TQ602903	1	1998
Essex Field Club	<i>Lasius flavus</i>	insect - hymenopteran	an ant	Thorndon Park North	TQ605907	1	1987
Essex Field Club	<i>Lasius flavus</i>	insect - hymenopteran	an ant	Herongate covered reservoirs	TQ633915	1	2005
Essex Field Club	<i>Lasius flavus</i>	insect - hymenopteran	an ant	Thorndon Park North	TQ616914	1	1987
Essex Field Club	<i>Lasius flavus</i>	insect - hymenopteran	an ant	Thorndon Park	TQ605907	1	1987
Essex Field Club	<i>Lasius fuliginosus</i>	insect - hymenopteran	an ant	Barrack Wood	TQ597917	2	1999
Essex Field Club	<i>Lasius niger sens. lat.</i>	insect - hymenopteran	an ant	Warley Park Golf Club, Ne	TQ602903	1	1998
Essex Field Club	<i>Lasius niger sens. lat.</i>	insect - hymenopteran	an ant	Warley Park Golf Club NE	TQ602903	1	1998
Essex Field Club	<i>Lasius niger sens. lat.</i>	insect - hymenopteran	an ant	Holdens Wood, Warley	TQ5991	1	1998
Essex Field Club	<i>Lasius niger sens. lat.</i>	insect - hymenopteran	an ant	Warley Park Golf Club, Nw	TQ597906	1	1998
Essex Field Club	<i>Lasius niger sens. lat.</i>	insect - hymenopteran	an ant	Warley Park Golf Club NW	TQ597906	1	1998
Essex Field Club	<i>Lasius niger sens. lat.</i>	insect - hymenopteran	an ant	Thorndon Park North	TQ616914	1	1987
Essex Field Club	<i>Lasius niger sens. lat.</i>	insect - hymenopteran	an ant	Warley Place	TQ583909	1	1999
Essex Field Club	<i>Lasius niger sens. str.</i>	insect - hymenopteran	an ant	South Essex Golf Club	TQ6490	1	2004
Essex Field Club	<i>Laspeyria flexula</i>	insect - moth	Beautiful Hook-tip	Thorndon Park, nr Brentwood	TQ605910	1	1974
Essex Field Club	<i>Laspeyria flexula</i>	insect - moth	Beautiful Hook-tip	Little Warley Common	TQ606905	1	2021
Essex Field Club	<i>Laspeyria flexula</i>	insect - moth	Beautiful Hook-tip	Thorndon Country Park, Brentwood	TQ605910	1	1973
Essex Field Club	<i>Laspeyria flexula</i>	insect - moth	Beautiful Hook-tip	BRENTWOOD - THORNDON COUNTRY PARK NORTH	TQ612913	2	2013
Essex Field Club	<i>Lateroligia ophiogramma</i>	insect - moth	Double Lobed	Thorndon Country Park, Brentwood	TQ605910	1	1973

Essex Field Club	<i>Lateroligia ophiogramma</i>	insect - moth	Double Lobed	Thorndon Park,nr Brentwood	TQ605910	1	1974
Essex Field Club	<i>Lateroligia ophiogramma</i>	insect - moth	Double Lobed	Ingrave,nr Brentwood	TQ623922	1	1970
Essex Field Club	<i>Lathraea clandestina</i>	flowering plant	Purple Toothwort	Brentwood C.P., Great Warley, Warley Place	TQ5890	1	2014
Essex Field Club	<i>Lathraea squamaria</i>	flowering plant	Toothwort	Brentwood C.P., Warley Place, Great Warley.	TQ5891	1	2012
Essex Field Club	<i>Lathrobium brunnipes</i>	insect - beetle (Coleoptera)		Thorndon Park	TQ6190	1	1987
Essex Field Club	<i>Lathrobium geminum</i>	insect - beetle (Coleoptera)		Southfields Washlands LoWS (seasonally wet)	TQ622892	1	2011
Essex Field Club	<i>Lathrobium geminum</i>	insect - beetle (Coleoptera)		Thorndon Park	TQ6190	1	1987
Essex Field Club	<i>Lathyrus latifolius</i>	flowering plant	Broad-leaved Everlasting-pea	Brentwood Central	TQ5993	1	2010
Essex Field Club	<i>Lathyrus latifolius</i>	flowering plant	Broad-leaved Everlasting-pea	Brentwood: West Horndon	TQ6288	1	2016
Essex Field Club	<i>Lathyrus latifolius</i>	flowering plant	Broad-leaved Everlasting-pea	Brentwood, West Horndon	TQ6288	1	2008
Essex Field Club	<i>Lathyrus latifolius</i>	flowering plant	Broad-leaved Everlasting-pea	Dunton Hills (golf course)	TQ6488	1	2016
Essex Field Club	<i>Lathyrus latifolius</i>	flowering plant	Broad-leaved Everlasting-pea	Brentwood: Great Warley Hall	TQ5988	1	2013
Essex Field Club	<i>Lathyrus nissolia</i>	flowering plant	Grass Vetchling	Brentwood: A128 and east of West Horndon	TQ6388	1	2017
Essex Field Club	<i>Lathyrus nissolia</i>	flowering plant	Grass Vetchling	West Horndon, Brentwood, Essex (TQ6489)	TQ6489	1	2018
Essex Field Club	<i>Lathyrus nissolia</i>	flowering plant	Grass Vetchling	Brentwood, Little Warley, St Peters churchyard	TQ6088	1	1983
Essex Field Club	<i>Lathyrus nissolia</i>	flowering plant	Grass Vetchling	Thorndon Country Park S: SE part	TQ6389	1	2010
Essex Field Club	<i>Lathyrus nissolia</i>	flowering plant	Grass Vetchling	Brentwood C.P., Herongate	TQ6490	1	2017
Essex Field Club	<i>Lathyrus nissolia</i>	flowering plant	Grass Vetchling	Dunton Hills (golf course)	TQ6488	1	2017
Essex Field Club	<i>Lathyrus nissolia</i>	flowering plant	Grass Vetchling	Brentwood: Little Warley Hall Lane and Childerditch	TQ6089	1	2015
Essex Field Club	<i>Lathyrus nissolia</i>	flowering plant	Grass Vetchling	Brentwood: A127 and Childerditch Lane south	TQ6188	1	2015
Essex Field Club	<i>Lathyrus nissolia</i>	flowering plant	Grass Vetchling	Thorndon Country Park S: SW part	TQ6289	1	2010
Essex Field Club	<i>Lathyrus nissolia</i>	flowering plant	Grass Vetchling	Brentwood, Essex (TQ6488)	TQ6488	1	2019
Essex Field Club	<i>Lathyrus nissolia</i>	flowering plant	Grass Vetchling	Jury Hill	TQ6189	1	2002
Essex Field Club	<i>Lathyrus nissolia</i>	flowering plant	Grass Vetchling	Cranham NNE	TQ5888	1	2005
Essex Field Club	<i>Lathyrus pratensis</i>	flowering plant	Meadow Vetchling	Brentwood: A127 and Little Warley Hall Lane	TQ6088	1	2014
Essex Field Club	<i>Lathyrus pratensis</i>	flowering plant	Meadow Vetchling	Cranham NNE	TQ5888	1	2005
Essex Field Club	<i>Lathyrus pratensis</i>	flowering plant	Meadow Vetchling	Brentwood, West Horndon	TQ6288	1	2008
Essex Field Club	<i>Lathyrus pratensis</i>	flowering plant	Meadow Vetchling	Childerditch	TQ6190	1	1996

Essex Field Club	<i>Lathyrus pratensis</i>	flowering plant	Meadow Vetchling	Brentwood, Essex (TQ6488)	TQ6488	1	2019
Essex Field Club	<i>Lathyrus pratensis</i>	flowering plant	Meadow Vetchling	Brentwood: Hole Farm and St Mary the Virgin	TQ5889	1	2014
Essex Field Club	<i>Lathyrus pratensis</i>	flowering plant	Meadow Vetchling	Brentwood C.P., Herongate	TQ6490	1	2017
Essex Field Club	<i>Lathyrus pratensis</i>	flowering plant	Meadow Vetchling	Jury Hill	TQ6189	1	2002
Essex Field Club	<i>Lathyrus pratensis</i>	flowering plant	Meadow Vetchling	Brentwood: A128 and east of West Horndon	TQ6388	1	2017
Essex Field Club	<i>Lathyrus pratensis</i>	flowering plant	Meadow Vetchling	All Saints, East Horndon	TQ6389	1	2005
Essex Field Club	<i>Lathyrus pratensis</i>	flowering plant	Meadow Vetchling	Dunton Hills (golf course)	TQ6488	1	2016
Essex Field Club	<i>Lathyrus pratensis</i>	flowering plant	Meadow Vetchling	Brentwood: A127 and Childerditch Lane south	TQ6188	1	2015
Essex Field Club	<i>Lathyrus pratensis</i>	flowering plant	Meadow Vetchling	Childerditch industrial estate (Centre TQ608896)	TQ6089	1	2015
Essex Field Club	<i>Lathyrus pratensis</i>	flowering plant	Meadow Vetchling	Brentwood, Little Warley, St Peters churchyard	TQ6088	1	1983
Essex Field Club	<i>Lathyrus pratensis</i>	flowering plant	Meadow Vetchling	Brentwood: West Horndon	TQ6288	1	2016
Essex Field Club	<i>Lathyrus pratensis</i>	flowering plant	Meadow Vetchling	Brentwood C.P., Thorndon Country Park	TQ6090	1	2017
Essex Field Club	<i>Lathyrus pratensis</i>	flowering plant	Meadow Vetchling	Thorndon Country Park S: SE part	TQ6389	1	2010
Essex Field Club	<i>Lathyrus pratensis</i>	flowering plant	Meadow Vetchling	Brentwood: Great Warley Hall	TQ5988	1	2013
Essex Field Club	<i>Lathyrus pratensis</i>	flowering plant	Meadow Vetchling	Brentwood C.P., Great Warley, Warley Place	TQ5890	1	2014
Essex Field Club	<i>Lathyrus pratensis</i>	flowering plant	Meadow Vetchling	Great Warley, Hole Farm	TQ5889	1	1987
Essex Field Club	<i>Lathys humilis</i>	spider (Araneae)		Thorndon Park North	TQ605907	2	1989
Essex Field Club	<i>Lathys humilis</i>	spider (Araneae)		Thorndon Park North	TQ608908	2	1988
Essex Field Club	<i>Laurus nobilis</i>	flowering plant	Bay	Brentwood C.P., Warley Place, Great Warley.	TQ5891	1	2014
Essex Field Club	<i>Lavandula angustifolia</i>	flowering plant	Garden Lavender	Brentwood: Hole Farm and St Mary the Virgin	TQ5889	1	2014
Essex Field Club	<i>Lavandula angustifolia</i>	flowering plant	Garden Lavender	Brentwood: West Horndon	TQ6288	1	2015
Essex Field Club	<i>Lavandula angustifolia</i>	flowering plant	Garden Lavender	Brentwood Central	TQ5993	1	2010
Essex Field Club	<i>Lavandula angustifolia</i>	flowering plant	Garden Lavender	Childerditch industrial estate (Centre TQ608896)	TQ6089	1	2015
Essex Field Club	<i>Leccinum brunneogriseolum</i>	fungus		Thorndon Park North (decid wood)	TQ6091	1	2019
Essex Field Club	<i>Leccinum scabrum</i>	fungus		Thorndon Country Park S: N part	TQ6290	1	2011
Essex Field Club	<i>Legnotus limbosus</i>	insect - true bug (Hemiptera)	Bordered Shieldbug	Thorndon CP North	TQ6190	1	2019
Essex Field Club	<i>Leiobunum blackwalli</i>	harvestman		Thorndon Park South, Mill Wood	TQ627897	1	1988
Essex Field Club	<i>Leiobunum blackwalli</i>	harvestman		Thorndon Park North	TQ605907	1	1989

Essex Field Club	<i>Leiobunum rotundum</i>	harvestman		Thorndon Park South, Mill Wood	TQ627897	1	1988
Essex Field Club	<i>Leistus ferrugineus</i>	insect - beetle (Coleoptera)		Thorndon Park, Childerditch	TQ613904	1	1983
Essex Field Club	<i>Leistus ferrugineus</i>	insect - beetle (Coleoptera)		Thorndon Park	TQ6190	1	1987
Essex Field Club	<i>Leistus fulvibarbis</i>	insect - beetle (Coleoptera)		Thorndon Park, Childerditch	TQ613904	1	1983
Essex Field Club	<i>Leistus fulvibarbis</i>	insect - beetle (Coleoptera)		Thorndon Park Forest	TQ608912	1	1983
Essex Field Club	<i>Leistus rufomarginatus</i>	insect - beetle (Coleoptera)		Thorndon Park, Childerditch	TQ613904	1	1983
Essex Field Club	<i>Leistus rufomarginatus</i>	insect - beetle (Coleoptera)		Thorndon Park	TQ6190	1	1987
Essex Field Club	<i>Leistus terminatus</i>	insect - beetle (Coleoptera)		Thorndon Park, Childerditch	TQ613904	1	1984
Essex Field Club	<i>Lemna gibba</i>	flowering plant	Fat Duckweed	Thorndon Country Park S: SW part	TQ6289	1	2010
Essex Field Club	<i>Lemna gibba</i>	flowering plant	Fat Duckweed	West Horndon, Mill Wood and surrounding area	TQ6289	1	1980
Essex Field Club	<i>Lemna minor</i>	flowering plant	Common Duckweed	Brentwood, Essex (TQ6488)	TQ6488	1	2018
Essex Field Club	<i>Lemna minor</i>	flowering plant	Common Duckweed	Thorndon Country Park S: SW part	TQ6289	1	2002
Essex Field Club	<i>Lemna minor</i>	flowering plant	Common Duckweed	Brentwood Central	TQ5993	1	2010
Essex Field Club	<i>Lemna minor</i>	flowering plant	Common Duckweed	Childerditch	TQ6190	1	1996
Essex Field Club	<i>Lemna minor</i>	flowering plant	Common Duckweed	Brentwood C.P., Thorndon Country Park	TQ6090	1	2017
Essex Field Club	<i>Lemna minor</i>	flowering plant	Common Duckweed	Brentwood: Hole Farm and St Mary the Virgin	TQ5889	1	2014
Essex Field Club	<i>Lemna minor</i>	flowering plant	Common Duckweed	Brentwood, Warley Place	TQ5891	1	2016
Essex Field Club	<i>Lemna minor</i>	flowering plant	Common Duckweed	West Horndon, Brentwood, Essex (TQ6489)	TQ6489	1	2018
Essex Field Club	<i>Lemna minor</i>	flowering plant	Common Duckweed	Brentwood, Essex (TQ6388)	TQ6388	1	2019
Essex Field Club	<i>Lemna minor</i>	flowering plant	Common Duckweed	Cranham NNE	TQ5888	1	2006
Essex Field Club	<i>Lemna minor</i>	flowering plant	Common Duckweed	Brentwood C.P., Thorndon Country Park	TQ6091	1	2017
Essex Field Club	<i>Lemna minor</i>	flowering plant	Common Duckweed	Brentwood: Little Warley Hall Lane and Childerditch	TQ6089	1	2015
Essex Field Club	<i>Lemna minor</i>	flowering plant	Common Duckweed	Brentwood C.P., Great Warley, Warley Place	TQ5890	1	2014
Essex Field Club	<i>Lemna minor</i>	flowering plant	Common Duckweed	Brentwood: A127 and Childerditch Lane south	TQ6188	1	2015

Essex Field Club	<i>Lemna minuta</i>	flowering plant	Least Duckweed	Brentwood C.P., Great Warley, Warley Place	TQ5890	1	2016
Essex Field Club	<i>Lemna minuta</i>	flowering plant	Least Duckweed	Brentwood: A128 and east of West Horndon	TQ6388	1	2017
Essex Field Club	<i>Lemna minuta</i>	flowering plant	Least Duckweed	Brentwood, Essex (TQ6388)	TQ6388	2	2019
Essex Field Club	<i>Lemna minuta</i>	flowering plant	Least Duckweed	Brentwood C.P., Thorndon Country Park	TQ6091	1	2017
Essex Field Club	<i>Lemna minuta</i>	flowering plant	Least Duckweed	Childerditch	TQ6190	1	1996
Essex Field Club	<i>Lemna minuta</i>	flowering plant	Least Duckweed	Brentwood, Hart's Wood	TQ6092	1	2018
Essex Field Club	<i>Lemna minuta</i>	flowering plant	Least Duckweed	Brentwood C.P., Warley Place, Great Warley.	TQ5891	1	2014
Essex Field Club	<i>Lemna trisulca</i>	flowering plant	Ivy-leaved Duckweed	Brentwood Central	TQ5993	1	2009
Essex Field Club	<i>Leontodon saxatilis</i>	flowering plant	Lesser Hawkbit	West Horndon, Brentwood, Essex (TQ6489)	TQ6489	1	2018
Essex Field Club	<i>Leontodon saxatilis</i>	flowering plant	Lesser Hawkbit	Thorndon Country Park S: SE part	TQ6389	1	2011
Essex Field Club	<i>Leontodon saxatilis</i>	flowering plant	Lesser Hawkbit	Brentwood: West Horndon	TQ6288	1	2015
Essex Field Club	<i>Leontodon saxatilis</i>	flowering plant	Lesser Hawkbit	Brentwood: Hole Farm and St Mary the Virgin	TQ5889	1	2014
Essex Field Club	<i>Leontodon saxatilis</i>	flowering plant	Lesser Hawkbit	Brentwood: A127 and Little Warley Hall Lane	TQ6088	1	2014
Essex Field Club	<i>Leontodon saxatilis</i>	flowering plant	Lesser Hawkbit	Thorndon Country Park S: SW part	TQ6289	1	2011
Essex Field Club	<i>Leontodon saxatilis</i>	flowering plant	Lesser Hawkbit	Great Warley, St Mary the Virgin churchyard	TQ5889	1	1983
Essex Field Club	<i>Leontodon saxatilis</i>	flowering plant	Lesser Hawkbit	Brentwood: Little Warley Hall Lane and Childerditch	TQ6089	1	2015
Essex Field Club	<i>Leontodon saxatilis</i>	flowering plant	Lesser Hawkbit	Brentwood: Great Warley	TQ5890	1	2014
Essex Field Club	<i>Lepidium campestre</i>	flowering plant	Field Pepperwort	Dunton Hills (golf course)	TQ6488	1	2017
Essex Field Club	<i>Lepidium coronopus</i>	flowering plant	Swine-cress	Childerditch industrial estate (Centre TQ608896)	TQ6089	1	2015
Essex Field Club	<i>Lepidium coronopus</i>	flowering plant	Swine-cress	Brentwood, Little Warley, St Peters churchyard	TQ6088	1	1983
Essex Field Club	<i>Lepidium coronopus</i>	flowering plant	Swine-cress	Brentwood: Little Warley Hall Lane and Childerditch	TQ6089	1	2015
Essex Field Club	<i>Lepidium coronopus</i>	flowering plant	Swine-cress	Brentwood, Essex (TQ6389)	TQ6389	1	2018
Essex Field Club	<i>Lepidium coronopus</i>	flowering plant	Swine-cress	Brentwood: Great Warley Hall	TQ5988	1	2013
Essex Field Club	<i>Lepidium coronopus</i>	flowering plant	Swine-cress	Brentwood Central	TQ5993	1	2009
Essex Field Club	<i>Lepidium coronopus</i>	flowering plant	Swine-cress	Thorndon Country Park S: SW part	TQ6289	1	2002
Essex Field Club	<i>Lepidium coronopus</i>	flowering plant	Swine-cress	Brentwood: A127 and Little Warley Hall Lane	TQ6088	1	2014
Essex Field Club	<i>Lepidium coronopus</i>	flowering plant	Swine-cress	Cranham NNE	TQ5888	1	2006

Essex Field Club	<i>Lepidium coronopus</i>	flowering plant	Swine-cress	Brentwood, West Horndon	TQ6288	1	2009
Essex Field Club	<i>Lepidium coronopus</i>	flowering plant	Swine-cress	Brentwood: West Horndon	TQ6288	1	2016
Essex Field Club	<i>Lepidium coronopus</i>	flowering plant	Swine-cress	Brentwood, Essex (TQ6488)	TQ6488	1	2018
Essex Field Club	<i>Lepidium coronopus</i>	flowering plant	Swine-cress	Brentwood: Hole Farm and St Mary the Virgin	TQ5889	1	2014
Essex Field Club	<i>Lepidium coronopus</i>	flowering plant	Swine-cress	Brentwood, Essex (TQ6388)	TQ6388	1	2018
Essex Field Club	<i>Lepidium coronopus</i>	flowering plant	Swine-cress	West Horndon, Brentwood, Essex (TQ6489)	TQ6489	1	2018
Essex Field Club	<i>Lepidium coronopus</i>	flowering plant	Swine-cress	Brentwood: A128 and east of West Horndon	TQ6388	1	2016
Essex Field Club	<i>Lepidium coronopus</i>	flowering plant	Swine-cress	Brentwood C.P., Herongate	TQ6490	1	2017
Essex Field Club	<i>Lepidium coronopus</i>	flowering plant	Swine-cress	Dunton Hills (golf course)	TQ6488	1	2016
Essex Field Club	<i>Lepidium coronopus</i>	flowering plant	Swine-cress	Brentwood: A127 and Childerditch Lane south	TQ6188	1	2015
Essex Field Club	<i>Lepidium didymum</i>	flowering plant	Lesser Swine-cress	West Horndon, Brentwood, Essex (TQ6489)	TQ6489	1	2018
Essex Field Club	<i>Lepidium didymum</i>	flowering plant	Lesser Swine-cress	Brentwood, Hart's Wood	TQ6092	1	2018
Essex Field Club	<i>Lepidium didymum</i>	flowering plant	Lesser Swine-cress	Brentwood: West Horndon	TQ6288	1	2015
Essex Field Club	<i>Lepidium didymum</i>	flowering plant	Lesser Swine-cress	Brentwood Central	TQ5993	1	2009
Essex Field Club	<i>Lepidium didymum</i>	flowering plant	Lesser Swine-cress	Brentwood: Hole Farm and St Mary the Virgin	TQ5889	1	2014
Essex Field Club	<i>Lepidium didymum</i>	flowering plant	Lesser Swine-cress	Brentwood: A127 and Little Warley Hall Lane	TQ6088	1	2014
Essex Field Club	<i>Lepidium didymum</i>	flowering plant	Lesser Swine-cress	Brentwood, West Horndon	TQ6288	1	2009
Essex Field Club	<i>Lepidium didymum</i>	flowering plant	Lesser Swine-cress	Cranham NNE	TQ5888	1	2006
Essex Field Club	<i>Lepidium didymum</i>	flowering plant	Lesser Swine-cress	Brentwood, Essex (TQ6488)	TQ6488	1	2018
Essex Field Club	<i>Lepidium didymum</i>	flowering plant	Lesser Swine-cress	Brentwood: Little Warley Hall Lane and Childerditch	TQ6089	1	2015
Essex Field Club	<i>Lepidium didymum</i>	flowering plant	Lesser Swine-cress	Brentwood: Great Warley Hall	TQ5988	1	2013
Essex Field Club	<i>Lepidium didymum</i>	flowering plant	Lesser Swine-cress	Brentwood: A127 and Childerditch Lane south	TQ6188	1	2015
Essex Field Club	<i>Lepidium draba</i>	flowering plant	Hoary Cress	West Horndon, Brentwood, Essex (TQ6489)	TQ6489	1	2018
Essex Field Club	<i>Lepidium draba</i>	flowering plant	Hoary Cress	Chindits :Lane area	TQ5992	1	2010
Essex Field Club	<i>Lepidium draba</i>	flowering plant	Hoary Cress	Brentwood, Hart's Wood	TQ6092	1	2018
Essex Field Club	<i>Lepidium draba</i>	flowering plant	Hoary Cress	Warley Hall Woods	TQ6088	1	2010
Essex Field Club	<i>Lepidium draba</i>	flowering plant	Hoary Cress	Brentwood, West Horndon	TQ6388	1	2010
Essex Field Club	<i>Lepidium draba subsp. draba</i>	flowering plant	Hoary Cress	Thorndon Country Park S: SE part	TQ6389	1	2010
Essex Field Club	<i>Lepidium draba subsp. draba</i>	flowering plant	Hoary Cress	Brentwood: A127 and Childerditch Lane south	TQ6188	1	2015
Essex Field Club	<i>Lepidium draba subsp. draba</i>	flowering plant	Hoary Cress	Childerditch industrial estate (Centre TQ608896)	TQ6089	1	2015

Essex Field Club	<i>Lepidium draba subsp. draba</i>	flowering plant	Hoary Cress	Brentwood: Little Warley Hall Lane and Childerditch	TQ6089	1	2015
Essex Field Club	<i>Lepidium draba subsp. draba</i>	flowering plant	Hoary Cress	Brentwood: Great Warley Hall	TQ5988	1	2013
Essex Field Club	<i>Lepidium draba subsp. draba</i>	flowering plant	Hoary Cress	Thorndon Country Park S: SW part	TQ6289	1	2015
Essex Field Club	<i>Lepidium draba subsp. draba</i>	flowering plant	Hoary Cress	Brentwood: A127 and Little Warley Hall Lane	TQ6088	1	2014
Essex Field Club	<i>Lepidium draba subsp. draba</i>	flowering plant	Hoary Cress	Dunton Hills (golf course)	TQ6488	1	2016
Essex Field Club	<i>Lepidium draba subsp. draba</i>	flowering plant	Hoary Cress	Brentwood Central	TQ5993	1	2009
Essex Field Club	<i>Lepidium draba subsp. draba</i>	flowering plant	Hoary Cress	Brentwood: West Horndon	TQ6288	1	2016
Essex Field Club	<i>Lepidium draba subsp. draba</i>	flowering plant	Hoary Cress	Brentwood: Hole Farm and St Mary the Virgin	TQ5889	1	2014
Essex Field Club	<i>Lepidium draba subsp. draba</i>	flowering plant	Hoary Cress	Brentwood: A128 and east of West Horndon	TQ6388	1	2016
Essex Field Club	<i>Lepidium latifolium</i>	flowering plant	Dittander	Upminster, M25 interchange	TQ5888	1	2011
Essex Field Club	<i>Lepidium latifolium</i>	flowering plant	Dittander	Thorndon Country Park S: SE part	TQ6389	1	2010
Essex Field Club	<i>Lepidium ruderale</i>	flowering plant	Narrow-leaved Pepperwort	Brentwood: Great Warley Hall	TQ5988	1	2013
Essex Field Club	<i>Lepidium ruderale</i>	flowering plant	Narrow-leaved Pepperwort	Cranham NNE	TQ5888	1	2013
Essex Field Club	<i>Lepidium ruderale</i>	flowering plant	Narrow-leaved Pepperwort	Brentwood: A127 and Little Warley Hall Lane	TQ6088	1	2014
Essex Field Club	<i>Lepidozia reptans</i>	liverwort	Creeping Fingerwort	Brentwood, Hart's Wood	TQ6092	1	1990
Essex Field Club	<i>Lepidozia reptans</i>	liverwort	Creeping Fingerwort	Brentwood, Thrift Wood	TQ6193	1	1986
Essex Field Club	<i>Lepidozia reptans</i>	liverwort	Creeping Fingerwort	Brentwood, Thorndon Park North	TQ6190	1	2004
Essex Field Club	<i>Lepidozia reptans</i>	liverwort	Creeping Fingerwort	Brentwood, Kent's Wood	TQ6091	1	1995
Essex Field Club	<i>Lepidozia reptans</i>	liverwort	Creeping Fingerwort	Brentwood, Thorndon Park North	TQ6191	1	1958
Essex Field Club	<i>Lepidozia reptans</i>	liverwort	Creeping Fingerwort	Brentwood, Thorndon Park North	TQ6091	2	1958
Essex Field Club	<i>Lepista flaccida</i>	fungus		Thorndon Park North, The Forest (decid)	TQ6091	2	2010
Essex Field Club	<i>Lepista nuda</i>	fungus		Thorndon Park North, The Forest (decid)	TQ6091	1	2009
Essex Field Club	<i>Leptocera fontinalis</i>	insect - true fly (Diptera)		Warley Place	TQ583910	1	1990
Essex Field Club	<i>Leptodictyum riparium</i>	moss	Kneiff's Feather-moss	Brentwood, Thorndon Park North	TQ6190	1	2004

Essex Field Club	<i>Leptodictyum riparium</i>	moss	Kneiff's Feather-moss	Thorndon Country Park S: SW part	TQ6289	2	1980
Essex Field Club	<i>Leptodictyum riparium</i>	moss	Kneiff's Feather-moss	Brentwood, Thrift Wood	TQ6193	1	1986
Essex Field Club	<i>Leptodictyum riparium</i>	moss	Kneiff's Feather-moss	Ingrave, Hall Wood	TQ6393	1	1988
Essex Field Club	<i>Leptophyes punctatissima</i>	insect - orthopteran	Speckled Bush Cricket	Friern Manor Wood	TQ6489	1	1998
Essex Field Club	<i>Leptorhoptrum robustum</i>	spider (Araneae)		Thorndon Park North	TQ610907	6	1988
Essex Field Club	<i>Leptosphaeria acuta</i>	fungus		Thorndon Country Park S: SW part	TQ6289	1	2016
Essex Field Club	<i>Lestes sponsa</i>	insect - dragonfly (Odonata)	Emerald Damselfly	Essex	TQ59935	1	2000
Essex Field Club	<i>Lestes sponsa</i>	insect - dragonfly (Odonata)	Emerald Damselfly	Essex	TQ613897	1	2000
Essex Field Club	<i>Lesteva pubescens</i>	insect - beetle (Coleoptera)		Thorndon Park	TQ6190	1	1987
Essex Field Club	<i>Lesteva sicula</i>	insect - beetle (Coleoptera)		Thorndon Park	TQ6190	1	1987
Essex Field Club	<i>Lesteva sicula</i>	insect - beetle (Coleoptera)		Warley Place	TQ583909	1	1983
Essex Field Club	<i>Leucania comma</i>	insect - moth	Shoulder-striped Wainscot	Thorndon Country Park, Brentwood	TQ605910	1	1973
Essex Field Club	<i>Leucania comma</i>	insect - moth	Shoulder-striped Wainscot	BRENTWOOD - THORNDON COUNTRY PARK NORTH	TQ612913	1	2010
Essex Field Club	<i>Leucania comma</i>	insect - moth	Shoulder-striped Wainscot	Thorndon Park, nr Brentwood	TQ605910	1	1974
Essex Field Club	<i>Leucania comma</i>	insect - moth	Shoulder-striped Wainscot	Ingrave, nr Brentwood	TQ623922	1	1960
Essex Field Club	<i>Leucania obsoleta</i>	insect - moth	Obscure Wainscot	Ingrave, nr Brentwood	TQ623922	1	1967
Essex Field Club	<i>Leucanthemum vulgare</i>	flowering plant	Oxeye Daisy	Brentwood, West Horndon	TQ6188	1	2009
Essex Field Club	<i>Leucanthemum vulgare</i>	flowering plant	Oxeye Daisy	Brentwood: Little Warley Hall Lane and Childerditch	TQ6089	1	2015
Essex Field Club	<i>Leucanthemum vulgare</i>	flowering plant	Oxeye Daisy	Thorndon Country Park S: SW part	TQ6289	1	2010
Essex Field Club	<i>Leucanthemum vulgare</i>	flowering plant	Oxeye Daisy	Brentwood, Little Warley, St Peters churchyard	TQ6088	1	1980
Essex Field Club	<i>Leucanthemum vulgare</i>	flowering plant	Oxeye Daisy	Brentwood: Great Warley Hall	TQ5988	1	2006
Essex Field Club	<i>Leucanthemum vulgare</i>	flowering plant	Oxeye Daisy	Brentwood, Essex (TQ6488)	TQ6488	1	2018
Essex Field Club	<i>Leucanthemum vulgare</i>	flowering plant	Oxeye Daisy	Jury Hill	TQ6189	1	2002
Essex Field Club	<i>Leucanthemum vulgare</i>	flowering plant	Oxeye Daisy	Brentwood: A128 and east of West Horndon	TQ6388	1	2016

Essex Field Club	<i>Leucanthemum vulgare</i>	flowering plant	Oxeye Daisy	Brentwood, Clement's Wood & housing estate	TQ5891	1	2013
Essex Field Club	<i>Leucanthemum vulgare</i>	flowering plant	Oxeye Daisy	Dunton Hills (golf course)	TQ6488	1	2017
Essex Field Club	<i>Leucanthemum vulgare</i>	flowering plant	Oxeye Daisy	Brentwood: A127 and Childerditch Lane south	TQ6188	1	2015
Essex Field Club	<i>Leucanthemum vulgare</i>	flowering plant	Oxeye Daisy	All Saints, East Horndon	TQ6389	1	2005
Essex Field Club	<i>Leucanthemum vulgare</i>	flowering plant	Oxeye Daisy	Childerditch industrial estate (Centre TQ608896)	TQ6089	1	2015
Essex Field Club	<i>Leucanthemum vulgare</i>	flowering plant	Oxeye Daisy	Warley Hospital	TQ5992	1	2010
Essex Field Club	<i>Leucanthemum vulgare</i>	flowering plant	Oxeye Daisy	Brentwood, West Horndon	TQ6288	1	2008
Essex Field Club	<i>Leucanthemum vulgare</i>	flowering plant	Oxeye Daisy	Brentwood: Hole Farm and St Mary the Virgin	TQ5889	1	2014
Essex Field Club	<i>Leucanthemum vulgare</i>	flowering plant	Oxeye Daisy	Brentwood, green lane	TQ6489	1	1980
Essex Field Club	<i>Leucanthemum vulgare</i>	flowering plant	Oxeye Daisy	Thorndon Country Park S: SE part	TQ6389	1	2010
Essex Field Club	<i>Leucanthemum vulgare</i>	flowering plant	Oxeye Daisy	Brentwood: Great Warley	TQ5890	1	2014
Essex Field Club	<i>Leucanthemum vulgare</i>	flowering plant	Oxeye Daisy	Brentwood, Essex (TQ6388)	TQ6388	1	2018
Essex Field Club	<i>Leucanthemum vulgare</i>	flowering plant	Oxeye Daisy	Great Warley, St Mary the Virgin churchyard	TQ5889	1	1983
Essex Field Club	<i>Leucanthemum vulgare</i>	flowering plant	Oxeye Daisy	Brentwood: A127 and Little Warley Hall Lane	TQ6088	1	2014
Essex Field Club	<i>Leucanthemum vulgare</i>	flowering plant	Oxeye Daisy	Brentwood C.P., Herongate	TQ6490	1	2017
Essex Field Club	<i>Leucanthemum vulgare</i>	flowering plant	Oxeye Daisy	Cranham NNE	TQ5888	1	2005
Essex Field Club	<i>Leucanthemum x superbum</i>	flowering plant	Shasta Daisy	All Saints, East Horndon	TQ6389	1	2005
Essex Field Club	<i>Leucobryum juniperoideum</i>	moss	Smaller White-moss	Brentwood, Hart's Wood	TQ6092	2	1990
Essex Field Club	<i>Leucobryum juniperoideum</i>	moss	Smaller White-moss	Great Warley, Holdens Wood	TQ5991	2	1986
Essex Field Club	<i>Leucojum aestivum subsp. pulchellum</i>	flowering plant	Summer Snowflake	Brentwood: Great Warley Hall	TQ5988	1	2013
Essex Field Club	<i>Leucojum aestivum subsp. pulchellum</i>	flowering plant	Summer Snowflake	Brentwood Central	TQ5993	1	2009

Essex Field Club	<i>Leucojum aestivum subsp. pulchellum</i>	flowering plant	Summer Snowflake	Brentwood: Little Warley Hall Lane and Childerditch	TQ6089	1	2015
Essex Field Club	<i>Leucojum aestivum subsp. pulchellum</i>	flowering plant	Summer Snowflake	Brentwood: A127 and Little Warley Hall Lane	TQ6088	1	2014
Essex Field Club	<i>Leucojum vernum</i>	flowering plant	Spring Snowflake	Brentwood C.P., Great Warley, Warley Place	TQ5890	1	2015
Essex Field Club	<i>Leucoma salicis</i>	insect - moth	White Satin	Thorndon Park,nr Brentwood	TQ605910	1	1974
Essex Field Club	<i>Leucoma salicis</i>	insect - moth	White Satin	Ingrave,nr Brentwood	TQ623922	1	1960
Essex Field Club	<i>Leucoma salicis</i>	insect - moth	White Satin	Thorndon Country Park,Brentwood	TQ605910	1	1973
Essex Field Club	<i>Leucozona laternaria</i>	insect - true fly (Diptera)	a hoverfly	Thorndon Park Forest	TQ608912	1	1986
Essex Field Club	<i>Leucozona lucorum</i>	insect - true fly (Diptera)	a hoverfly	Warley Place	TQ583909	1	1999
Essex Field Club	<i>Leucozona lucorum</i>	insect - true fly (Diptera)	a hoverfly	Thorndon Country Park	TQ6190	2	1984
Essex Field Club	<i>Leucozona lucorum</i>	insect - true fly (Diptera)	a hoverfly	Thorndon Country Park	TQ6289	2	1990
Essex Field Club	<i>Leycesteria formosa</i>	flowering plant	Himalayan Honeysuckle	Warley Hospital	TQ5992	1	2010
Essex Field Club	<i>Libellula depressa</i>	insect - dragonfly (Odonata)	Broad-bodied Chaser	Essex	TQ587937	1	2000
Essex Field Club	<i>Libellula depressa</i>	insect - dragonfly (Odonata)	Broad-bodied Chaser	Essex	TQ597904	1	2000
Essex Field Club	<i>Libellula depressa</i>	insect - dragonfly (Odonata)	Broad-bodied Chaser	Thorndon CP: Childerditch Common	TQ608907	1	2015
Essex Field Club	<i>Libellula quadrimaculata</i>	insect - dragonfly (Odonata)	Four-spotted Chaser	Thorndon South	TQ627899	1	2017
Essex Field Club	<i>Ligdia adustata</i>	insect - moth	Scorched Carpet	Thorndon Country Park,Brentwood	TQ605910	1	1973
Essex Field Club	<i>Ligdia adustata</i>	insect - moth	Scorched Carpet	Ingrave,nr Brentwood	TQ623922	1	1960
Essex Field Club	<i>Ligdia adustata</i>	insect - moth	Scorched Carpet	Thorndon Park,Childerditch Street	TQ614903	1	1974
Essex Field Club	<i>Ligdia adustata</i>	insect - moth	Scorched Carpet	Thorndon Country Park North, Little Warley Common (mixed wood)	TQ605912	1	2010
Essex Field Club	<i>Ligdia adustata</i>	insect - moth	Scorched Carpet	Brentwood - near Little Warley Common, Thorndon Country Park Nth	TQ605912	1	2010
Essex Field Club	<i>Ligdia adustata</i>	insect - moth	Scorched Carpet	Thorndon Park,nr Brentwood	TQ605910	1	1974
Essex Field Club	<i>Ligidium hypnorum</i>	woodlouse	a woodlouse	Thorndon Park	TQ609908	2	1987
Essex Field Club	<i>Ligidium hypnorum</i>	woodlouse	a woodlouse	Thorndon Park	TQ610907	2	1987
Essex Field Club	<i>Ligustrum ovalifolium</i>	flowering plant	Garden Privet	Brentwood: A127 and Childerditch Lane south	TQ6188	1	2015

Essex Field Club	<i>Ligustrum ovalifolium</i>	flowering plant	Garden Privet	Childerditch industrial estate (Centre TQ608896)	TQ6089	1	2015
Essex Field Club	<i>Ligustrum ovalifolium</i>	flowering plant	Garden Privet	Brentwood, Hart's Wood	TQ6092	1	2018
Essex Field Club	<i>Ligustrum ovalifolium</i>	flowering plant	Garden Privet	Brentwood: Little Warley Hall Lane and Childerditch	TQ6089	1	2015
Essex Field Club	<i>Ligustrum ovalifolium</i>	flowering plant	Garden Privet	Brentwood C.P., Herongate	TQ6490	1	2017
Essex Field Club	<i>Ligustrum ovalifolium</i>	flowering plant	Garden Privet	Brentwood: Great Warley Hall	TQ5988	1	2013
Essex Field Club	<i>Ligustrum ovalifolium</i>	flowering plant	Garden Privet	Brentwood: A127 and Little Warley Hall Lane	TQ6088	1	2014
Essex Field Club	<i>Ligustrum ovalifolium</i>	flowering plant	Garden Privet	Cranham NNE	TQ5888	1	2006
Essex Field Club	<i>Ligustrum ovalifolium</i>	flowering plant	Garden Privet	Brentwood, West Horndon	TQ6288	1	2008
Essex Field Club	<i>Ligustrum ovalifolium</i>	flowering plant	Garden Privet	Brentwood: West Horndon	TQ6288	1	2015
Essex Field Club	<i>Ligustrum ovalifolium</i>	flowering plant	Garden Privet	Brentwood, Clement's Wood & housing estate	TQ5892	1	2013
Essex Field Club	<i>Ligustrum ovalifolium</i>	flowering plant	Garden Privet	Brentwood: Hole Farm and St Mary the Virgin	TQ5889	1	2014
Essex Field Club	<i>Ligustrum ovalifolium</i>	flowering plant	Garden Privet	Brentwood: Great Warley	TQ5890	1	2014
Essex Field Club	<i>Ligustrum vulgare</i>	flowering plant	Wild Privet	Brentwood, West Horndon	TQ6188	1	2009
Essex Field Club	<i>Ligustrum vulgare</i>	flowering plant	Wild Privet	Brentwood, Little Warley, St Peters churchyard	TQ6088	1	1980
Essex Field Club	<i>Ligustrum vulgare</i>	flowering plant	Wild Privet	Thorndon Country Park S: SE part	TQ6389	1	2010
Essex Field Club	<i>Ligustrum vulgare</i>	flowering plant	Wild Privet	Brentwood, green lane	TQ6489	1	1980
Essex Field Club	<i>Ligustrum vulgare</i>	flowering plant	Wild Privet	Dunton Hills (golf course)	TQ6488	1	2017
Essex Field Club	<i>Ligustrum vulgare</i>	flowering plant	Wild Privet	Brentwood C.P., Warley Gap	TQ5991	1	2018
Essex Field Club	<i>Ligustrum vulgare</i>	flowering plant	Wild Privet	Brentwood: A128 and east of West Horndon	TQ6388	1	2017
Essex Field Club	<i>Ligustrum vulgare</i>	flowering plant	Wild Privet	Brentwood, Warley Place	TQ5891	1	2016
Essex Field Club	<i>Ligustrum vulgare</i>	flowering plant	Wild Privet	Thorndon Country Park S: SW part	TQ6289	1	2010
Essex Field Club	<i>Ligustrum vulgare</i>	flowering plant	Wild Privet	Brentwood, Ingrave, churchyard	TQ6291	1	2016
Essex Field Club	<i>Ligustrum vulgare</i>	flowering plant	Wild Privet	Great Warley, St Mary the Virgin churchyard	TQ5889	1	1983
Essex Field Club	<i>Ligustrum vulgare</i>	flowering plant	Wild Privet	Brentwood, Essex (TQ6488)	TQ6488	1	2018
Essex Field Club	<i>Ligustrum vulgare</i>	flowering plant	Wild Privet	Brentwood: Great Warley Hall	TQ5988	1	2013
Essex Field Club	<i>Ligustrum vulgare</i>	flowering plant	Wild Privet	Brentwood C.P., Great Warley, Warley Place	TQ5890	1	2016
Essex Field Club	<i>Lilioceris lili</i>	insect - beetle (Coleoptera)	Lily Beetle	Brentwood, 28 Chase Road CM14 4LG	TQ591932	1	2005
Essex Field Club	<i>Lilioceris lili</i>	insect - beetle (Coleoptera)	Lily Beetle	Brentwood, CM13 2DP	TQ607932	1	2004

Essex Field Club	<i>Lilium martagon</i>	flowering plant	Martagon Lily	Brentwood C.P., Warley Place, Great Warley.	TQ5891	1	2014
Essex Field Club	<i>Limenitis camilla</i>	insect - butterfly	White Admiral	Thorndon CP: small coppice area	TQ609915	1	2019
Essex Field Club	<i>Limenitis camilla</i>	insect - butterfly	White Admiral	Thorndon CP: North	TQ610908	1	1996
Essex Field Club	<i>Limenitis camilla</i>	insect - butterfly	White Admiral	Thorndon CP: Childerditch Common	TQ608907	2	2018
Essex Field Club	<i>Limenitis camilla</i>	insect - butterfly	White Admiral	Ingrave/Hutton footpath	TQ621934	1	2017
Essex Field Club	<i>Limenitis camilla</i>	insect - butterfly	White Admiral	Thorndon CP: path by Devil's Head plantation	TQ602915	1	2019
Essex Field Club	<i>Limenitis camilla</i>	insect - butterfly	White Admiral	Thorndon CP: North	TQ6091	1	1999
Essex Field Club	<i>Limenitis camilla</i>	insect - butterfly	White Admiral	Ingrave: CM13 3	TQ6291	1	2014
Essex Field Club	<i>Limnaecia phragmitella</i>	insect - moth	a moth	Thorndon Park Forest	TQ608912	1	1985
Essex Field Club	<i>Limnaecia phragmitella</i>	insect - moth	a moth	Thorndon Park, Childerditch	TQ613904	1	1985
Essex Field Club	<i>Limnephilus affinis</i>	insect - caddis fly (Trichoptera)	a caddisfly	Brentwood	TQ5993	1	1937
Essex Field Club	<i>Limnephilus lunatus</i>	insect - caddis fly (Trichoptera)	a caddisfly	Mardyke West	TQ615888	1	2000
Essex Field Club	<i>Limnophora triangula</i>	insect - true fly (Diptera)		Barrack Wood	TQ599920	1	1982
Essex Field Club	<i>Limnophora triangula</i>	insect - true fly (Diptera)		Warley Place	TQ583910	1	1990
Essex Field Club	<i>Limonia flavipes</i>	insect - true fly (Diptera)		Thorndon Park	TQ6289	1	1994
Essex Field Club	<i>Limonia nigropunctata</i>	insect - true fly (Diptera)		Thorndon Park, Mill Wood	TQ6289	1	1994
Essex Field Club	<i>Limonia trivittata</i>	insect - true fly (Diptera)		Thorndon Park	TQ6290	1	1994
Essex Birdwatching Society	<i>Linaria cannabina</i>	bird	Linnet	Thorndon CP (North)	TQ6091	6	2018
Essex Birdwatching Society	<i>Linaria cannabina</i>	bird	Linnet	Hutton	TQ6293	1	2020
Essex Birdwatching Society	<i>Linaria cannabina</i>	bird	Linnet	Thorndon CP	TQ6190	1	2018
Essex Birdwatching Society	<i>Linaria cannabina</i>	bird	Linnet	Thorndon Park South	TQ6290	8	2020
Essex Birdwatching Society	<i>Linaria cannabina</i>	bird	Linnet	Mobile-TQ6091	TQ6091	1	2014
Essex Birdwatching Society	<i>Linaria cannabina</i>	bird	Linnet	Thorndon CP South	TQ6290	17	2019
Essex Birdwatching Society	<i>Linaria cannabina</i>	bird	Linnet	M25/A127 Junction 29	TQ5888	6	2020

Essex Birdwatching Society	<i>Linaria cannabina</i>	bird	Linnet	Thorndon CP (South)	TQ6290	5	2018
Essex Birdwatching Society	<i>Linaria cannabina</i>	bird	Linnet	Little Warley Common (TQ69 A)	TQ6191	1	2015
Essex Birdwatching Society	<i>Linaria cannabina</i>	bird	Linnet	Thorndon CP	TQ6289	1	2017
Essex Birdwatching Society	<i>Linaria cannabina</i>	bird	Linnet	codham hall farm offices	TQ5888	1	2014
Essex Birdwatching Society	<i>Linaria cannabina</i>	bird	Linnet	Warley Place EWT	TQ5890	1	2015
Essex Birdwatching Society	<i>Linaria cannabina</i>	bird	Linnet	Thorndon Country Park	TQ6090	2	2019
Essex Birdwatching Society	<i>Linaria cannabina</i>	bird	Linnet	Thorndon Park North	TQ6091	10	2020
Essex Birdwatching Society	<i>Linaria cannabina</i>	bird	Linnet	Mill Wood	TQ6289	1	2014
Essex Birdwatching Society	<i>Linaria cannabina</i>	bird	Linnet	Thorndon CP North	TQ6091	18	2019
Essex Birdwatching Society	<i>Linaria cannabina</i>	bird	Linnet	M25 J29 A127 Codham Hall Farm	TQ5888	1	2019
Essex Field Club	<i>Linaria purpurea</i>	flowering plant	Purple Toadflax	Brentwood: West Horndon	TQ6288	1	2015
Essex Field Club	<i>Linaria purpurea</i>	flowering plant	Purple Toadflax	Brentwood: Hole Farm and St Mary the Virgin	TQ5889	1	2014
Essex Field Club	<i>Linaria purpurea</i>	flowering plant	Purple Toadflax	Brentwood: A127 and Little Warley Hall Lane	TQ6088	1	2014
Essex Field Club	<i>Linaria purpurea</i>	flowering plant	Purple Toadflax	Brentwood Central	TQ5993	1	2009
Essex Field Club	<i>Linaria purpurea</i>	flowering plant	Purple Toadflax	Childerditch industrial estate (Centre TQ608896)	TQ6089	1	2015
Essex Field Club	<i>Linaria purpurea</i>	flowering plant	Purple Toadflax	Brentwood: Little Warley Hall Lane and Childerditch	TQ6089	1	2015
Essex Field Club	<i>Linaria purpurea</i>	flowering plant	Purple Toadflax	Brentwood: Great Warley Hall	TQ5988	1	2013
Essex Field Club	<i>Linaria purpurea</i>	flowering plant	Purple Toadflax	Brentwood, West Horndon	TQ6288	1	2008
Essex Field Club	<i>Linaria purpurea</i>	flowering plant	Purple Toadflax	Cranham NNE	TQ5888	1	2006
Essex Field Club	<i>Linaria vulgaris</i>	flowering plant	Common Toadflax	Brentwood: Great Warley Hall	TQ5988	1	2013
Essex Field Club	<i>Linaria vulgaris</i>	flowering plant	Common Toadflax	Brentwood: A127 and Childerditch Lane south	TQ6188	1	2015
Essex Field Club	<i>Linaria vulgaris</i>	flowering plant	Common Toadflax	Brentwood Central	TQ5993	1	2009
Essex Field Club	<i>Linaria vulgaris</i>	flowering plant	Common Toadflax	Warley Hall Woods	TQ6088	1	2010
Essex Field Club	<i>Linaria vulgaris</i>	flowering plant	Common Toadflax	Brentwood: West Horndon	TQ6288	1	2016
Essex Field Club	<i>Linaria vulgaris</i>	flowering plant	Common Toadflax	Brentwood: A127 and Little Warley Hall Lane	TQ6088	1	2014
Essex Field Club	<i>Linaria vulgaris</i>	flowering plant	Common Toadflax	Brentwood, Hart's Wood	TQ6092	1	2018
Essex Field Club	<i>Linaria vulgaris</i>	flowering plant	Common Toadflax	Warley Hospital	TQ5992	1	2010

Essex Field Club	<i>Linaria vulgaris</i>	flowering plant	Common Toadflax	Cranham NNE	TQ5888	1	2006
Essex Field Club	<i>Linum usitatissimum</i>	flowering plant	Flax	Cranham NNE	TQ5888	1	2006
Essex Field Club	<i>Linum usitatissimum</i>	flowering plant	Flax	Brentwood Central	TQ5993	1	2009
Essex Field Club	<i>Linum usitatissimum</i>	flowering plant	Flax	Brentwood: A127 and Childerditch Lane south	TQ6188	1	2015
Essex Field Club	<i>Linyphia hortensis</i>	spider (Araneae)		Thorndon Park North (DECID WOODS)	TQ6190	1	1986
Essex Field Club	<i>Linyphia hortensis</i>	spider (Araneae)		Warley Place	TQ583909	2	1999
Essex Field Club	<i>Linyphia hortensis</i>	spider (Araneae)		Thorndon Park South, Mill Wood	TQ6289	2	1993
Essex Field Club	<i>Linyphia hortensis</i>	spider (Araneae)		Thorndon Park North	TQ6190	1	1986
Essex Field Club	<i>Linyphia hortensis</i>	spider (Araneae)		Thorndon Park South, Mill Wood	TQ6289	2	1993
Essex Field Club	<i>Linyphia triangularis</i>	spider (Araneae)		Jury Hill, Childerditch	TQ6189	1	1998
Essex Field Club	<i>Linyphia triangularis</i>	spider (Araneae)		Thorndon Park South, Mill Wood	TQ627897	1	1988
Essex Field Club	<i>Linyphia triangularis</i>	spider (Araneae)		Hall Wood, Ingrave	TQ6393	1	1998
Essex Field Club	<i>Linyphia triangularis</i>	spider (Araneae)		Thorndon Park North	TQ612908	2	1988
Essex Field Club	<i>Linyphia triangularis</i>	spider (Araneae)		Thorndon Park North	TQ607907	2	1987
Essex Field Club	<i>Linyphia triangularis</i>	spider (Araneae)		Shenfield Common	TQ601933	2	1998
Essex Field Club	<i>Linyphia triangularis</i>	spider (Araneae)		Thorndon Park South, Mill Wood	TQ627897	1	1988
Essex Field Club	<i>Linyphia triangularis</i>	spider (Araneae)		Jury Hill, Childerditch	TQ6189	1	1998
Essex Field Club	<i>Linyphia triangularis</i>	spider (Araneae)		Thorndon Park South	TQ627901	2	1988
Essex Field Club	<i>Linyphia triangularis</i>	spider (Araneae)		Hall Wood Ingrave	TQ6393	1	1998
Essex Field Club	<i>Linyphia triangularis</i>	spider (Araneae)		Thorndon Park North	TQ608912	2	1985
Essex Field Club	<i>Linyphia triangularis</i>	spider (Araneae)		Thorndon Park North	TQ605907	4	1989
Essex Field Club	<i>Liocoris tripustulatus</i>	insect - true bug (Hemiptera)		Thorndon Park Forest	TQ608912	1	1976
Essex Field Club	<i>Liocytusa vittata</i>	insect - beetle (Coleoptera)		Thorndon Park	TQ6190	1	1987
Essex Field Club	<i>Liriodendron tulipifera</i>	flowering plant	Tulip-tree	Brentwood Central	TQ5993	1	2010
Essex Field Club	<i>Liriomyza amoena</i>	insect - true fly (Diptera)	a leaf-miner fly	Blind Lane	TQ646932	1	2009
EFC/EARG	<i>Lissotriton helveticus</i>	amphibian	Palmate Newt	Brentwood	TQ604921	2	2020
EFC/EARG	<i>Lissotriton helveticus</i>	amphibian	Palmate Newt	Brentwood	TQ616937	1	2018
EFC/EARG	<i>Lissotriton helveticus</i>	amphibian	Palmate Newt	Childerditch Wood	TQ611906	1	2002
EFC/EARG	<i>Lissotriton helveticus</i>	amphibian	Palmate Newt	Hutton, Mosbach Gardens Pond	TQ616937	1	2016
EFC/EARG	<i>Lissotriton helveticus</i>	amphibian	Palmate Newt	Brentwood	TQ595920	1	2014
EFC/EARG	<i>Lissotriton helveticus</i>	amphibian	Palmate Newt	Brentwood	TQ607913	2	2015
EFC/EARG	<i>Lissotriton helveticus</i>	amphibian	Palmate Newt	Brentwood	TQ626901	1	2013
EFC/EARG	<i>Lissotriton helveticus</i>	amphibian	Palmate Newt	Hutton, Brentwood	TQ617932	1	2017

EFC/EARG	<i>Lissotriton helveticus</i>	amphibian	Palmate Newt	Thriftwood Scout Camp	TQ611933	1	2019
EFC/EARG	<i>Lissotriton helveticus</i>	amphibian	Palmate Newt	Brentwood	TQ604921	1	2011
EFC/EARG	<i>Lissotriton helveticus</i>	amphibian	Palmate Newt	Brentwood	TQ612909	2	2018
EFC/EARG	<i>Lissotriton helveticus</i>	amphibian	Palmate Newt	Brentwood, Thorndon Country Park	TQ629898	1	2014
EFC/EARG	<i>Lissotriton helveticus</i>	amphibian	Palmate Newt	Wood edge	TQ612905	1	2002
EFC/EARG	<i>Lissotriton helveticus</i>	amphibian	Palmate Newt	Brentwood	TQ595921	1	2020
EFC/EARG	<i>Lissotriton helveticus</i>	amphibian	Palmate Newt	Brentwood	TQ606914	1	2015
EFC/EARG	<i>Lissotriton helveticus</i>	amphibian	Palmate Newt	Brentwood	TQ616922	1	2016
EFC/EARG	<i>Lissotriton helveticus</i>	amphibian	Palmate Newt	hartswood golf course, Brentwood	TQ616922	1	2014
EFC/EARG	<i>Lissotriton helveticus</i>	amphibian	Palmate Newt	Thorndon CP North	TQ607913	2	2011
EFC/EARG	<i>Lissotriton helveticus</i>	amphibian	Palmate Newt	Brentwood	TQ598923	2	2013
EFC/EARG	<i>Lissotriton helveticus</i>	amphibian	Palmate Newt	Brentwood	TQ608912	2	2016
EFC/EARG	<i>Lissotriton helveticus</i>	amphibian	Palmate Newt	Brentwood, cm14 5al (pinpoint)	TQ598925	2	2013
EFC/EARG	<i>Lissotriton helveticus</i>	amphibian	Palmate Newt	West Horndon	TQ610907	1	2010
EFC/EARG	<i>Lissotriton helveticus</i>	amphibian	Palmate Newt	Brentwood	TQ606914	1	2015
EFC/EARG	<i>Lissotriton helveticus</i>	amphibian	Palmate Newt	Brentwood	TQ616937	2	2014
EFC/EARG	<i>Lissotriton helveticus</i>	amphibian	Palmate Newt	Ephermeral Pools Thorndon Country Park	TQ612910	1	2002
EFC/EARG	<i>Lissotriton helveticus</i>	amphibian	Palmate Newt	Picnic site Thorndon Country Park	TQ608914	3	2004
EFC/EARG	<i>Lissotriton helveticus</i>	amphibian	Palmate Newt	Brentwood	TQ596921	2	2015
EFC/EARG	<i>Lissotriton helveticus</i>	amphibian	Palmate Newt	Brentwood	TQ607913	1	2010
EFC/EARG	<i>Lissotriton helveticus</i>	amphibian	Palmate Newt	Brentwood CM13 3RU	TQ607912	1	2017
EFC/EARG	<i>Lissotriton helveticus</i>	amphibian	Palmate Newt	Thriftwood Scout Camp	TQ613934	1	2019
EFC/EARG	<i>Lissotriton helveticus</i>	amphibian	Palmate Newt	Brentwood	TQ605916	2	2015
EFC/EARG	<i>Lissotriton helveticus</i>	amphibian	Palmate Newt	Brentwood	TQ616937	2	2011
EFC/EARG	<i>Lissotriton helveticus</i>	amphibian	Palmate Newt	Donkey Lane Plantation, Brentwood	TQ598921	1	2005
EFC/EARG	<i>Lissotriton helveticus</i>	amphibian	Palmate Newt	Mosbach Gardens Pond	TQ616937	2	2019
EFC/EARG	<i>Lissotriton helveticus</i>	amphibian	Palmate Newt	Brentwood	TQ595920	1	2011
EFC/EARG	<i>Lissotriton helveticus</i>	amphibian	Palmate Newt	Brentwood	TQ607914	1	2016
EFC/EARG	<i>Lissotriton helveticus</i>	amphibian	Palmate Newt	brentwood (pinpoint)	TQ598923	2	2013
EFC/EARG	<i>Lissotriton helveticus</i>	amphibian	Palmate Newt	Hutton, Mosbach Gardens Pond	TQ616937	2	2016
EFC/EARG	<i>Lissotriton helveticus</i>	amphibian	Palmate Newt	Thriftwood Scout Camp	TQ612934	1	2019
EFC/EARG	<i>Lissotriton helveticus</i>	amphibian	Palmate Newt	Brentwood	TQ604921	1	2020
EFC/EARG	<i>Lissotriton helveticus</i>	amphibian	Palmate Newt	Brentwood	TQ616937	1	2018
EFC/EARG	<i>Lissotriton helveticus</i>	amphibian	Palmate Newt	Brentwood	TQ625902	1	2016
EFC/EARG	<i>Lissotriton helveticus</i>	amphibian	Palmate Newt	Brentwood	TQ595921	1	2006
EFC/EARG	<i>Lissotriton helveticus</i>	amphibian	Palmate Newt	Brentwood	TQ607913	2	2018

EFC/EARG	<i>Lissotriton helveticus</i>	amphibian	Palmate Newt	Brentwood	TQ616922	1	2014
EFC/EARG	<i>Lissotriton helveticus</i>	amphibian	Palmate Newt	Hartswood Road, Brentwood, CM14 5	TQ604921	2	2016
EFC/EARG	<i>Lissotriton helveticus</i>	amphibian	Palmate Newt	Thorndon CP North	TQ607913	1	2011
EFC/EARG	<i>Lissotriton helveticus</i>	amphibian	Palmate Newt	Brentwood	TQ598925	2	2013
EFC/EARG	<i>Lissotriton helveticus</i>	amphibian	Palmate Newt	Brentwood	TQ610907	1	2016
EFC/EARG	<i>Lissotriton helveticus</i>	amphibian	Palmate Newt	Brentwood, Thorndon Country Park	TQ610912	2	2014
EFC/EARG	<i>Lissotriton helveticus</i>	amphibian	Palmate Newt	West Horndon	TQ612904	1	2018
EFC/EARG	<i>Lissotriton helveticus</i>	amphibian	Palmate Newt	Brentwood	TQ595920	2	2018
EFC/EARG	<i>Lissotriton helveticus</i>	amphibian	Palmate Newt	Brentwood	TQ606913	1	2015
EFC/EARG	<i>Lissotriton helveticus</i>	amphibian	Palmate Newt	Brentwood	TQ616922	1	2014
EFC/EARG	<i>Lissotriton helveticus</i>	amphibian	Palmate Newt	Harts Wood	TQ603923	1	2005
EFC/EARG	<i>Lissotriton helveticus</i>	amphibian	Palmate Newt	Thorndon CP North	TQ607911	1	2011
EFC/EARG	<i>Lissotriton helveticus</i>	amphibian	Palmate Newt	Brentwood	TQ596921	1	2010
EFC/EARG	<i>Lissotriton helveticus</i>	amphibian	Palmate Newt	Brentwood	TQ607913	1	2019
EFC/EARG	<i>Lissotriton helveticus</i>	amphibian	Palmate Newt	Brentwood CM13 3RU	TQ610909	2	2017
EFC/EARG	<i>Lissotriton helveticus</i>	amphibian	Palmate Newt	Thriftwood Scout Camp	TQ614938	1	2019
EFC/EARG	<i>Lissotriton helveticus</i>	amphibian	Palmate Newt	Brentwood	TQ606914	2	2016
EFC/EARG	<i>Lissotriton helveticus</i>	amphibian	Palmate Newt	Brentwood	TQ616937	2	2015
EFC/EARG	<i>Lissotriton helveticus</i>	amphibian	Palmate Newt	Ephemeral pools Thorndon Country Park	TQ612910	2	2004
EFC/EARG	<i>Lissotriton helveticus</i>	amphibian	Palmate Newt	Mosbach Gardens Pond	TQ616937	1	2019
EFC/EARG	<i>Lissotriton helveticus</i>	amphibian	Palmate Newt	Brentwood	TQ596921	2	2017
EFC/EARG	<i>Lissotriton helveticus</i>	amphibian	Palmate Newt	Brentwood	TQ607913	1	2010
EFC/EARG	<i>Lissotriton helveticus</i>	amphibian	Palmate Newt	BRENTWOOD (pinpoint)	TQ626901	1	2013
EFC/EARG	<i>Lissotriton helveticus</i>	amphibian	Palmate Newt	Thriftwood Scout Camp	TQ613936	2	2019
EFC/EARG	<i>Lissotriton vulgaris</i>	amphibian	Smooth Newt	Brentwood	TQ621900	1	2010
EFC/EARG	<i>Lissotriton vulgaris</i>	amphibian	Smooth Newt	Herongate	TQ629895	1	2020
EFC/EARG	<i>Lissotriton vulgaris</i>	amphibian	Smooth Newt	Brentwood	TQ586923	1	2019
EFC/EARG	<i>Lissotriton vulgaris</i>	amphibian	Smooth Newt	Brentwood	TQ615934	1	2015
EFC/EARG	<i>Lissotriton vulgaris</i>	amphibian	Smooth Newt	Brentwood	TQ616922	1	2014
EFC/EARG	<i>Lissotriton vulgaris</i>	amphibian	Smooth Newt	Brentwood CM13 3RU	TQ607912	1	2017
EFC/EARG	<i>Lissotriton vulgaris</i>	amphibian	Smooth Newt	Picnic site Thorndon Country Park	TQ608914	2	2004
EFC/EARG	<i>Lissotriton vulgaris</i>	amphibian	Smooth Newt	Brentwood	TQ604921	1	2020
EFC/EARG	<i>Lissotriton vulgaris</i>	amphibian	Smooth Newt	Brentwood	TQ617932	1	2020
EFC/EARG	<i>Lissotriton vulgaris</i>	amphibian	Smooth Newt	hartswood golf course, Brentwood	TQ616922	1	2014
EFC/EARG	<i>Lissotriton vulgaris</i>	amphibian	Smooth Newt	Warley Place, Brentwood	TQ583909	3	2017
EFC/EARG	<i>Lissotriton vulgaris</i>	amphibian	Smooth Newt	Brentwood	TQ610926	1	2020
EFC/EARG	<i>Lissotriton vulgaris</i>	amphibian	Smooth Newt	Brentwood	TQ616937	2	2015
EFC/EARG	<i>Lissotriton vulgaris</i>	amphibian	Smooth Newt	Brentwood CM13 3LW	TQ621900	1	2017

EFC/EARG	<i>Lissotriton vulgaris</i>	amphibian	Smooth Newt	Mosbach Gardens Pond	TQ616937	1	2019
EFC/EARG	<i>Lissotriton vulgaris</i>	amphibian	Smooth Newt	Brentwood	TQ604921	1	2011
EFC/EARG	<i>Lissotriton vulgaris</i>	amphibian	Smooth Newt	Brentwood	TQ617932	1	2018
EFC/EARG	<i>Lissotriton vulgaris</i>	amphibian	Smooth Newt	Dunton Hills Golf Course	TQ637883	1	2019
EFC/EARG	<i>Lissotriton vulgaris</i>	amphibian	Smooth Newt	Warley Place, Brentwood	TQ582910	2	2017
EFC/EARG	<i>Lissotriton vulgaris</i>	amphibian	Smooth Newt	Brentwood	TQ607913	1	2021
EFC/EARG	<i>Lissotriton vulgaris</i>	amphibian	Smooth Newt	Brentwood & Billericay EWT Survey 2004	TQ621920	1	2004
EFC/EARG	<i>Lissotriton vulgaris</i>	amphibian	Smooth Newt	Ingrave	TQ625917	1	2015
EFC/EARG	<i>Lissotriton vulgaris</i>	amphibian	Smooth Newt	Brentwood	TQ595921	1	2006
EFC/EARG	<i>Lissotriton vulgaris</i>	amphibian	Smooth Newt	Brentwood	TQ616937	3	2019
EFC/EARG	<i>Lissotriton vulgaris</i>	amphibian	Smooth Newt	Brentwood	TQ616922	1	2014
EFC/EARG	<i>Lissotriton vulgaris</i>	amphibian	Smooth Newt	Childerditch Wood	TQ611906	1	2002
EFC/EARG	<i>Lissotriton vulgaris</i>	amphibian	Smooth Newt	Thriftwood Scout Camp	TQ614938	1	2019
EFC/EARG	<i>Lissotriton vulgaris</i>	amphibian	Smooth Newt	Brentwood	TQ606914	1	2015
EFC/EARG	<i>Lissotriton vulgaris</i>	amphibian	Smooth Newt	Brentwood	TQ625902	2	2018
EFC/EARG	<i>Lissotriton vulgaris</i>	amphibian	Smooth Newt	Hutton, Mosbach Gardens Pond	TQ616937	2	2016
EFC/EARG	<i>Lissotriton vulgaris</i>	amphibian	Smooth Newt	Brentwood	TQ595920	2	2018
EFC/EARG	<i>Lissotriton vulgaris</i>	amphibian	Smooth Newt	Brentwood	TQ616937	2	2018
EFC/EARG	<i>Lissotriton vulgaris</i>	amphibian	Smooth Newt	Brentwood	TQ616922	1	2016
EFC/EARG	<i>Lissotriton vulgaris</i>	amphibian	Smooth Newt	Brentwood, cm13 2la (pinpoint)	TQ612939	1	2012
EFC/EARG	<i>Lissotriton vulgaris</i>	amphibian	Smooth Newt	Thriftwood Scout Camp	TQ612934	1	2019
EFC/EARG	<i>Lissotriton vulgaris</i>	amphibian	Smooth Newt	Brentwood	TQ605916	1	2014
EFC/EARG	<i>Lissotriton vulgaris</i>	amphibian	Smooth Newt	Brentwood	TQ621901	1	2018
EFC/EARG	<i>Lissotriton vulgaris</i>	amphibian	Smooth Newt	Hartswood Road, Brentwood, CM14 5	TQ604921	1	2016
EFC/EARG	<i>Lissotriton vulgaris</i>	amphibian	Smooth Newt	West Horndon 124	TQ625887	1	2002
EFC/EARG	<i>Lissotriton vulgaris</i>	amphibian	Smooth Newt	Brentwood	TQ584927	2	2015
EFC/EARG	<i>Lissotriton vulgaris</i>	amphibian	Smooth Newt	Brentwood	TQ612939	1	2012
EFC/EARG	<i>Lissotriton vulgaris</i>	amphibian	Smooth Newt	Brentwood	TQ616937	2	2014
EFC/EARG	<i>Lissotriton vulgaris</i>	amphibian	Smooth Newt	Brentwood CM13 3LW	TQ626901	1	2017
EFC/EARG	<i>Lissotriton vulgaris</i>	amphibian	Smooth Newt	Mosbach Gardens Pond	TQ616937	1	2019
EFC/EARG	<i>Lissotriton vulgaris</i>	amphibian	Smooth Newt	Brentwood	TQ604921	2	2020
EFC/EARG	<i>Lissotriton vulgaris</i>	amphibian	Smooth Newt	Brentwood	TQ617932	2	2011
EFC/EARG	<i>Lissotriton vulgaris</i>	amphibian	Smooth Newt	Dunton Hills Golf Course	TQ637880	2	2019
EFC/EARG	<i>Lissotriton vulgaris</i>	amphibian	Smooth Newt	Warley Place, Brentwood	TQ583908	1	2017
EFC/EARG	<i>Lissotriton vulgaris</i>	amphibian	Smooth Newt	Brentwood	TQ607913	1	2021
EFC/EARG	<i>Lissotriton vulgaris</i>	amphibian	Smooth Newt	Brentwood & Billericay EWT Survey 2004	TQ627882	1	2004
EFC/EARG	<i>Lissotriton vulgaris</i>	amphibian	Smooth Newt	Little Warley	TQ603905	1	2020
EFC/EARG	<i>Lissotriton vulgaris</i>	amphibian	Smooth Newt	Brentwood	TQ596921	1	2010

EFC/EARG	<i>Lissotriton vulgaris</i>	amphibian	Smooth Newt	Brentwood	TQ616937	1	2009
EFC/EARG	<i>Lissotriton vulgaris</i>	amphibian	Smooth Newt	Brentwood	TQ616922	1	2015
EFC/EARG	<i>Lissotriton vulgaris</i>	amphibian	Smooth Newt	Dunton Hills Golf Course	TQ636884	1	2019
EFC/EARG	<i>Lissotriton vulgaris</i>	amphibian	Smooth Newt	Warley	TQ589927	2	2021
EFC/EARG	<i>Lissotriton vulgaris</i>	amphibian	Smooth Newt	Brentwood	TQ607914	1	2016
EFC/EARG	<i>Lissotriton vulgaris</i>	amphibian	Smooth Newt	Brentwood & Billericay EWT Survey 2004	TQ585933	1	2004
EFC/EARG	<i>Lissotriton vulgaris</i>	amphibian	Smooth Newt	Hutton, Mosbach Gardens Pond	TQ616937	2	2016
EFC/EARG	<i>Lissotriton vulgaris</i>	amphibian	Smooth Newt	Brentwood	TQ595938	1	2012
EFC/EARG	<i>Lissotriton vulgaris</i>	amphibian	Smooth Newt	Brentwood	TQ616937	3	2018
EFC/EARG	<i>Lissotriton vulgaris</i>	amphibian	Smooth Newt	Brentwood	TQ616922	2	2015
EFC/EARG	<i>Lissotriton vulgaris</i>	amphibian	Smooth Newt	Brentwood, cm13 5nf (pinpoint)	TQ595938	1	2012
EFC/EARG	<i>Lissotriton vulgaris</i>	amphibian	Smooth Newt	Thriftwood Scout Camp	TQ613936	1	2019
EFC/EARG	<i>Lissotriton vulgaris</i>	amphibian	Smooth Newt	Brentwood	TQ606913	1	2015
Essex Field Club	<i>Lithobius forficatus</i>	centipede		Thorndon Park Forest	TQ608912	1	1984
Essex Field Club	<i>Lithobius forficatus</i>	centipede		Thorndon Park North, Main Site	TQ608912	1	1984
Essex Field Club	<i>Lithobius forficatus</i>	centipede		Warley Place	TQ583909	2	1999
Essex Field Club	<i>Lithobius microps</i>	centipede		Southfields Washlands LoWS (seasonally wet)	TQ622892	1	2011
Essex Field Club	<i>Lithobius microps</i>	centipede		Warley Place	TQ583909	1	1999
Essex Field Club	<i>Lithophane leautieri</i>	insect - moth	Blair's Shoulder-knot	Ingrave,nr Brentwood	TQ623922	1	1977
Essex Field Club	<i>Lithophane ornitopus</i>	insect - moth	Grey Shoulder-knot	Thorndon Park	TQ6091	1	1973
Essex Field Club	<i>Lithophane ornitopus</i>	insect - moth	Grey Shoulder-knot	TQ6091	TQ6091	1	1974
Essex Field Club	<i>Lithophane ornitopus</i>	insect - moth	Grey Shoulder-knot	Ingrave,nr Brentwood	TQ623922	1	1960
Essex Field Club	<i>Lithophane semibrunnea</i>	insect - moth	Tawny Pinion	Thorndon Park,nr Brentwood	TQ605910	1	1974
Essex Field Club	<i>Lithophane semibrunnea</i>	insect - moth	Tawny Pinion	Ingrave,nr Brentwood	TQ623922	1	1977
Essex Field Club	<i>Litoligia literosa</i>	insect - moth	Rosy Minor	Thorndon Country Park,Brentwood	TQ605910	1	1973
Essex Field Club	<i>Litoligia literosa</i>	insect - moth	Rosy Minor	Thorndon Park,nr Brentwood	TQ605910	1	1974
Essex Field Club	<i>Litoligia literosa</i>	insect - moth	Rosy Minor	Ingrave,nr Brentwood	TQ623922	1	1960
Essex Field Club	<i>Lobelia erinus</i>	flowering plant	Garden Lobelia	Brentwood: West Horndon	TQ6288	1	2016
Essex Field Club	<i>Lobelia erinus</i>	flowering plant	Garden Lobelia	Cranham NNE	TQ5888	1	2005
Essex Field Club	<i>Lobesia reliquana</i>	insect - moth	a moth	Brentwood - near Little Warley Common, Thorndon Country Park Nth	TQ605912	1	2010
Essex Field Club	<i>Lobesia reliquana</i>	insect - moth	a moth	Thorndon Country Park North, Little Warley Common (mixed wood)	TQ605912	1	2010

Essex Field Club	<i>Lobophora halterata</i>	insect - moth	Seraphim	Thorndon Park,nr Brentwood	TQ605910	1	1974
Essex Field Club	<i>Lobophora halterata</i>	insect - moth	Seraphim	Thorndon Country Park North, Little Warley Common (mixed wood)	TQ605912	1	2010
Essex Field Club	<i>Lobophora halterata</i>	insect - moth	Seraphim	Ingrave,nr Brentwood	TQ623922	1	1960
Essex Field Club	<i>Lobophora halterata</i>	insect - moth	Seraphim	Thorndon Country Park,Brentwood	TQ605910	1	1973
Essex Field Club	<i>Lobophora halterata</i>	insect - moth	Seraphim	Thorndon Country Park North (mixed wood)	TQ605913	1	2010
Essex Field Club	<i>Lobophora halterata</i>	insect - moth	Seraphim	Brentwood - near Little Warley Common, Thorndon Country Park Nth	TQ605912	1	2010
Essex Field Club	<i>Lobularia maritima</i>	flowering plant	Sweet Alison	Brentwood Central	TQ5993	1	2010
Essex Field Club	<i>Lolium multiflorum</i>	flowering plant	Italian Rye-grass	Brentwood: Great Warley Hall	TQ5988	1	2013
Essex Field Club	<i>Lolium multiflorum</i>	flowering plant	Italian Rye-grass	Brentwood, Essex (TQ6488)	TQ6488	1	2018
Essex Field Club	<i>Lolium multiflorum</i>	flowering plant	Italian Rye-grass	Brentwood: Hole Farm and St Mary the Virgin	TQ5889	1	2014
Essex Field Club	<i>Lolium multiflorum</i>	flowering plant	Italian Rye-grass	Brentwood: A127 and Little Warley Hall Lane	TQ6088	1	2014
Essex Field Club	<i>Lolium multiflorum</i>	flowering plant	Italian Rye-grass	Brentwood, Essex (TQ6388)	TQ6388	1	2018
Essex Field Club	<i>Lolium perenne</i>	flowering plant	Perennial Rye-grass	Brentwood C.P., Herongate	TQ6490	1	2017
Essex Field Club	<i>Lolium perenne</i>	flowering plant	Perennial Rye-grass	Brentwood: Great Warley	TQ5890	1	2014
Essex Field Club	<i>Lolium perenne</i>	flowering plant	Perennial Rye-grass	Brentwood, Essex (TQ6488)	TQ6488	2	2019
Essex Field Club	<i>Lolium perenne</i>	flowering plant	Perennial Rye-grass	Cranham NNE	TQ5888	1	2005
Essex Field Club	<i>Lolium perenne</i>	flowering plant	Perennial Rye-grass	West Horndon, Brentwood, Essex (TQ6489)	TQ6489	1	2018
Essex Field Club	<i>Lolium perenne</i>	flowering plant	Perennial Rye-grass	All Saints, East Horndon	TQ6389	1	2005
Essex Field Club	<i>Lolium perenne</i>	flowering plant	Perennial Rye-grass	Brentwood: A127 and Little Warley Hall Lane	TQ6088	1	2014
Essex Field Club	<i>Lolium perenne</i>	flowering plant	Perennial Rye-grass	Brentwood, Essex (TQ6388)	TQ6388	1	2018
Essex Field Club	<i>Lolium perenne</i>	flowering plant	Perennial Rye-grass	Childerditch	TQ6190	1	1996
Essex Field Club	<i>Lolium perenne</i>	flowering plant	Perennial Rye-grass	Brentwood,West Horndon	TQ6188	1	2009
Essex Field Club	<i>Lolium perenne</i>	flowering plant	Perennial Rye-grass	Thorndon Country Park S: SW part	TQ6289	1	2002
Essex Field Club	<i>Lolium perenne</i>	flowering plant	Perennial Rye-grass	Brentwood C.P., Thorndon Country Park, Car Park	TQ6191	1	2017
Essex Field Club	<i>Lolium perenne</i>	flowering plant	Perennial Rye-grass	Brentwood: Little Warley Hall Lane and Childerditch	TQ6089	1	2015
Essex Field Club	<i>Lolium perenne</i>	flowering plant	Perennial Rye-grass	Brentwood, Thrift Wood	TQ6193	1	1987
Essex Field Club	<i>Lolium perenne</i>	flowering plant	Perennial Rye-grass	Thorndon Country Park S: N part	TQ6290	1	2010
Essex Field Club	<i>Lolium perenne</i>	flowering plant	Perennial Rye-grass	Brentwood C.P., Thorndon Country Park	TQ6090	1	2017

Essex Field Club	<i>Lolium perenne</i>	flowering plant	Perennial Rye-grass	Brentwood: Great Warley Hall	TQ5988	1	2013
Essex Field Club	<i>Lolium perenne</i>	flowering plant	Perennial Rye-grass	Brentwood, Little Warley Common	TQ6091	1	2018
Essex Field Club	<i>Lolium perenne</i>	flowering plant	Perennial Rye-grass	Dunton Hills (golf course)	TQ6488	1	2016
Essex Field Club	<i>Lolium perenne</i>	flowering plant	Perennial Rye-grass	Brentwood C.P., Great Warley, Warley Place	TQ5890	1	2014
Essex Field Club	<i>Lolium perenne</i>	flowering plant	Perennial Rye-grass	Brentwood: A128 and east of West Horndon	TQ6388	1	2016
Essex Field Club	<i>Lolium perenne</i>	flowering plant	Perennial Rye-grass	Brentwood, Essex (TQ6389)	TQ6389	1	2018
Essex Field Club	<i>Lolium perenne</i>	flowering plant	Perennial Rye-grass	Childerditch industrial estate (Centre TQ608896)	TQ6089	1	2015
Essex Field Club	<i>Lolium perenne</i>	flowering plant	Perennial Rye-grass	Brentwood: A127 and Childerditch Lane south	TQ6188	1	2015
Essex Field Club	<i>Lolium perenne</i>	flowering plant	Perennial Rye-grass	Warley Hospital	TQ5992	1	2010
Essex Field Club	<i>Lolium perenne</i>	flowering plant	Perennial Rye-grass	Brentwood Central	TQ5993	1	2009
Essex Field Club	<i>Lolium perenne</i>	flowering plant	Perennial Rye-grass	Brentwood: West Horndon	TQ6288	1	2015
Essex Field Club	<i>Lolium perenne</i>	flowering plant	Perennial Rye-grass	Brentwood, West Horndon	TQ6388	1	2010
Essex Field Club	<i>Lolium perenne</i>	flowering plant	Perennial Rye-grass	Thorndon Country Park S: SE part	TQ6389	1	2010
Essex Field Club	<i>Lolium perenne</i>	flowering plant	Perennial Rye-grass	Brentwood C.P., Thorndon Country Park	TQ6190	1	2017
Essex Field Club	<i>Lolium perenne</i>	flowering plant	Perennial Rye-grass	Brentwood: Hole Farm and St Mary the Virgin	TQ5889	1	2014
Essex Field Club	<i>Lolium perenne</i>	flowering plant	Perennial Rye-grass	Brentwood, Little Warley, St Peters churchyard	TQ6088	1	1983
Essex Field Club	<i>Lolium perenne</i>	flowering plant	Perennial Rye-grass	Great Warley, St Mary the Virgin churchyard	TQ5889	1	1983
Essex Field Club	<i>Lomaspilis marginata</i>	insect - moth	Clouded Border	Ingrave,nr Brentwood	TQ623922	1	1960
Essex Field Club	<i>Lomaspilis marginata</i>	insect - moth	Clouded Border	Thorndon Park,nr Brentwood	TQ605910	1	1974
Essex Field Club	<i>Lomaspilis marginata</i>	insect - moth	Clouded Border	Thorndon Country Park,Brentwood	TQ605910	1	1973
Essex Field Club	<i>Lomaspilis marginata</i>	insect - moth	Clouded Border	Thorndon Country Park	TQ605914	1	2013
Essex Field Club	<i>Lomaspilis marginata</i>	insect - moth	Clouded Border	BRENTWOOD - THORNDON COUNTRY PARK NORTH	TQ612913	5	2013
Essex Field Club	<i>Lomaspilis marginata</i>	insect - moth	Clouded Border	Thorndon Park,Childerditch Street	TQ614903	1	1974
Essex Field Club	<i>Lomaspilis marginata</i>	insect - moth	Clouded Border	Thorndon Country Park North	TQ605913	1	2009
Essex Field Club	<i>Lomographa bimaculata</i>	insect - moth	White-pinion Spotted	BRENTWOOD - THORNDON COUNTRY PARK NORTH	TQ612913	5	2013
Essex Field Club	<i>Lomographa bimaculata</i>	insect - moth	White-pinion Spotted	Thorndon Country Park North, Little Warley Common (mixed wood)	TQ605912	2	2010

Essex Field Club	<i>Lomographa bimaculata</i>	insect - moth	White-pinion Spotted	Little Warley Common	TQ607905	1	2012
Essex Field Club	<i>Lomographa bimaculata</i>	insect - moth	White-pinion Spotted	Brentwood - near Little Warley Common, Thorndon Country Park Nth	TQ605912	1	2010
Essex Field Club	<i>Lomographa bimaculata</i>	insect - moth	White-pinion Spotted	Thorndon Country Park North (mixed wood)	TQ605913	1	2010
Essex Field Club	<i>Lomographa temerata</i>	insect - moth	Clouded Silver	Thorndon Country Park, Brentwood	TQ605910	1	1973
Essex Field Club	<i>Lomographa temerata</i>	insect - moth	Clouded Silver	Thorndon Country Park North	TQ605913	1	2009
Essex Field Club	<i>Lomographa temerata</i>	insect - moth	Clouded Silver	Ingrave, nr Brentwood	TQ623922	1	1960
Essex Field Club	<i>Lomographa temerata</i>	insect - moth	Clouded Silver	Thorndon Park, Childerditch Street	TQ614903	1	1974
Essex Field Club	<i>Lomographa temerata</i>	insect - moth	Clouded Silver	Thorndon Country Park North (mixed wood)	TQ605913	1	2010
Essex Field Club	<i>Lomographa temerata</i>	insect - moth	Clouded Silver	Thorndon Country Park	TQ605914	1	2013
Essex Field Club	<i>Lomographa temerata</i>	insect - moth	Clouded Silver	BRENTWOOD - THORNDON COUNTRY PARK NORTH	TQ612913	6	2013
Essex Field Club	<i>Lomographa temerata</i>	insect - moth	Clouded Silver	Thorndon Park, nr Brentwood	TQ605910	1	1974
Essex Field Club	<i>Lonchaea chorea</i>	insect - true fly (Diptera)		Thorndon Park	TQ613904	1	1984
Essex Field Club	<i>Lonchoptera lutea</i>	insect - true fly (Diptera)		Warley Place	TQ583909	1	1999
Essex Field Club	<i>Lonchoptera lutea</i>	insect - true fly (Diptera)		Warley Place	TQ583910	1	1990
Essex Field Club	<i>Lonchoptera lutea</i>	insect - true fly (Diptera)		Barrack Wood	TQ599920	1	1982
Essex Field Club	<i>Lonchoptera tristis</i>	insect - true fly (Diptera)		Barrack Wood	TQ599921	2	1982
Essex Field Club	<i>Longitarsus kutscherae</i>	insect - beetle (Coleoptera)		Warley Hall Wood	TQ601889	1	1984
Essex Field Club	<i>Longitarsus luridus</i>	insect - beetle (Coleoptera)		Thorndon Park Forest	TQ608912	1	1984
Essex Field Club	<i>Longitarsus luridus</i>	insect - beetle (Coleoptera)		Thorndon Park	TQ6190	1	1987
Essex Field Club	<i>Lonicera caprifolium</i>	flowering plant	Perfoliate Honeysuckle	All Saints, East Horndon	TQ6389	1	2005
Essex Field Club	<i>Lonicera henryi</i>	flowering plant	Henry's Honeysuckle	Brentwood C.P., Warley Place, Great Warley.	TQ5891	1	2014
Essex Field Club	<i>Lonicera japonica</i>	flowering plant	Japanese Honeysuckle	Brentwood: A127 and Little Warley Hall Lane	TQ6088	1	2014
Essex Field Club	<i>Lonicera nitida</i>	flowering plant	Wilson's Honeysuckle	Brentwood, Clement's Wood & housing estate	TQ5892	1	2013
Essex Field Club	<i>Lonicera nitida</i>	flowering plant	Wilson's Honeysuckle	Brentwood Central	TQ5993	1	2009

Essex Field Club	<i>Lonicera nitida</i>	flowering plant	Wilson's Honeysuckle	Brentwood: A127 and Little Warley Hall Lane	TQ6088	1	2014
Essex Field Club	<i>Lonicera nitida</i>	flowering plant	Wilson's Honeysuckle	Brentwood, Clement's Wood & housing estate	TQ5891	1	2013
Essex Field Club	<i>Lonicera nitida</i>	flowering plant	Wilson's Honeysuckle	Brentwood: Great Warley Hall	TQ5988	1	2013
Essex Field Club	<i>Lonicera periclymenum</i>	flowering plant	Honeysuckle	Brentwood: Little Warley Hall Lane and Childerditch	TQ6089	1	2015
Essex Field Club	<i>Lonicera periclymenum</i>	flowering plant	Honeysuckle	Brentwood C.P., Warley Common	TQ5990	1	2018
Essex Field Club	<i>Lonicera periclymenum</i>	flowering plant	Honeysuckle	Thorndon Country Park S: SW part	TQ6289	1	2010
Essex Field Club	<i>Lonicera periclymenum</i>	flowering plant	Honeysuckle	Brentwood: A127 and Little Warley Hall Lane	TQ6088	1	2014
Essex Field Club	<i>Lonicera periclymenum</i>	flowering plant	Honeysuckle	Brentwood C.P., Thorndon Country Park	TQ6090	1	2017
Essex Field Club	<i>Lonicera periclymenum</i>	flowering plant	Honeysuckle	Hampden Wood	TQ5992	1	2010
Essex Field Club	<i>Lonicera periclymenum</i>	flowering plant	Honeysuckle	Brentwood, Little Warley Common	TQ6091	1	2018
Essex Field Club	<i>Lonicera periclymenum</i>	flowering plant	Honeysuckle	Brentwood C.P., Great Warley, Warley Place	TQ5890	1	2014
Essex Field Club	<i>Lonicera periclymenum</i>	flowering plant	Honeysuckle	Cranham NNE	TQ5888	1	2005
Essex Field Club	<i>Lonicera periclymenum</i>	flowering plant	Honeysuckle	Brentwood, Hart's Wood	TQ6092	1	2018
Essex Field Club	<i>Lonicera periclymenum</i>	flowering plant	Honeysuckle	Brentwood: West Horndon	TQ6288	1	2015
Essex Field Club	<i>Lonicera periclymenum</i>	flowering plant	Honeysuckle	Brentwood C.P., Warley Gap	TQ5991	1	2018
Essex Field Club	<i>Lonicera periclymenum</i>	flowering plant	Honeysuckle	Warley Hall Woods	TQ6088	1	2010
Essex Field Club	<i>Lonicera periclymenum</i>	flowering plant	Honeysuckle	Brentwood: Hole Farm and St Mary the Virgin	TQ5889	1	2014
Essex Field Club	<i>Lonicera periclymenum</i>	flowering plant	Honeysuckle	Brentwood C.P., Thorndon Country Park	TQ6190	1	2017
Essex Field Club	<i>Lonicera periclymenum</i>	flowering plant	Honeysuckle	Spearshill Wood	TQ645908	1	1983
Essex Field Club	<i>Lonicera periclymenum</i>	flowering plant	Honeysuckle	Brentwood, Thrift Wood	TQ6193	1	1987
Essex Field Club	<i>Lonicera periclymenum</i>	flowering plant	Honeysuckle	Brentwood C.P., Little Burstead, Long Shaw	TQ6493	1	2017
Essex Field Club	<i>Lonicera periclymenum</i>	flowering plant	Honeysuckle	Great Warley, Codham Hall Wood	TQ5888	1	1979
Essex Field Club	<i>Lonicera periclymenum</i>	flowering plant	Honeysuckle	Brentwood, Ingrave, churchyard	TQ6291	1	2016
Essex Field Club	<i>Lonicera periclymenum</i>	flowering plant	Honeysuckle	Childerditch	TQ6190	1	1996
Essex Field Club	<i>Lonicera periclymenum</i>	flowering plant	Honeysuckle	Brentwood Central	TQ5993	1	2009
Essex Field Club	<i>Lonicera periclymenum</i>	flowering plant	Honeysuckle	West Horndon, Brentwood, Essex (TQ6489)	TQ6489	1	2018
Essex Field Club	<i>Lonicera pileata</i>	flowering plant	Box-leaved Honeysuckle	Brentwood: A127 and Little Warley Hall Lane	TQ6088	1	2014

Essex Field Club	<i>Lonicera pileata</i>	flowering plant	Box-leaved Honeysuckle	Brentwood: Little Warley Hall Lane and Childerditch	TQ6089	1	2015
Essex Field Club	<i>Lophiostoma nucula</i>	fungus		Thorndon Country Park S: SW part	TQ6289	1	2016
Essex Field Club	<i>Lophocolea bidentata</i>	liverwort	Bifid Crestwort	Brentwood, Thorndon Park North	TQ6091	1	2004
Essex Field Club	<i>Lophocolea bidentata</i>	liverwort	Bifid Crestwort	Brentwood, Hart's Wood	TQ6092	1	1990
Essex Field Club	<i>Lophocolea bidentata</i>	liverwort	Bifid Crestwort	Great Warley, Regimental Chapel	TQ592913	1	1986
Essex Field Club	<i>Lophocolea bidentata</i>	liverwort	Bifid Crestwort	Brentwood, Kent's Wood	TQ6091	1	1995
Essex Field Club	<i>Lophocolea bidentata</i>	liverwort	Bifid Crestwort	Brentwood C.P., Warley Place	TQ5891	1	2013
Essex Field Club	<i>Lophocolea bidentata</i>	liverwort	Bifid Crestwort	Ingrave, Hall Wood	TQ6293	1	1988
Essex Field Club	<i>Lophocolea heterophylla</i>	liverwort	Variable-leaved Crestwort	Brentwood, Thrift Wood	TQ6093	1	1986
Essex Field Club	<i>Lophocolea heterophylla</i>	liverwort	Variable-leaved Crestwort	Ingrave, Hall Wood	TQ6393	1	1988
Essex Field Club	<i>Lophocolea heterophylla</i>	liverwort	Variable-leaved Crestwort	Brentwood, Thorndon Park North	TQ6190	1	2004
Essex Field Club	<i>Lophocolea heterophylla</i>	liverwort	Variable-leaved Crestwort	Great Warley, Holdens Wood (east)	TQ594911	1	1984
Essex Field Club	<i>Lophocolea heterophylla</i>	liverwort	Variable-leaved Crestwort	Brentwood, Thorndon Park North	TQ6090	1	2004
Essex Field Club	<i>Lophocolea heterophylla</i>	liverwort	Variable-leaved Crestwort	Thorndon Country Park S: SW part	TQ6289	1	1980
Essex Field Club	<i>Lophocolea heterophylla</i>	liverwort	Variable-leaved Crestwort	Great Warley, Holdens Wood	TQ5990	1	1986
Essex Field Club	<i>Lophocolea heterophylla</i>	liverwort	Variable-leaved Crestwort	Brentwood, Hart's Wood	TQ6092	1	1990
Essex Field Club	<i>Lophocolea heterophylla</i>	liverwort	Variable-leaved Crestwort	Little Wartley, Scrub Hill	TQ6091	1	1979
Essex Field Club	<i>Lophocolea heterophylla</i>	liverwort	Variable-leaved Crestwort	Great Warley, Holdens Wood	TQ5890	1	1986
Essex Field Club	<i>Lophocolea heterophylla</i>	liverwort	Variable-leaved Crestwort	Little Warley Common	TQ605906	1	1984
Essex Field Club	<i>Lophocolea heterophylla</i>	liverwort	Variable-leaved Crestwort	Brentwood, Thorndon Park North	TQ6191	1	2004
Essex Field Club	<i>Lophocolea heterophylla</i>	liverwort	Variable-leaved Crestwort	Ingrave, Hall Wood	TQ6293	1	1988
Essex Field Club	<i>Lophocolea heterophylla</i>	liverwort	Variable-leaved Crestwort	Brentwood, Thorndon Park North	TQ6091	2	2014
Essex Field Club	<i>Lophocolea heterophylla</i>	liverwort	Variable-leaved Crestwort	Warley Hall Woods	TQ6088	1	1987

Essex Field Club	<i>Lophocolea heterophylla</i>	liverwort	Variable-leaved Crestwort	Great Warley, Holdens Wood	TQ5991	1	1986
Essex Field Club	<i>Lophocolea heterophylla</i>	liverwort	Variable-leaved Crestwort	Brentwood, Kent's Wood	TQ6091	1	1995
Essex Field Club	<i>Lophocolea heterophylla</i>	liverwort	Variable-leaved Crestwort	Thorndon Country Park S: N part	TQ6290	1	1980
Essex Field Club	<i>Lophocolea heterophylla</i>	liverwort	Variable-leaved Crestwort	Great Warley, Holdens Wood	TQ5891	1	1986
Essex Field Club	<i>Lophocolea heterophylla</i>	liverwort	Variable-leaved Crestwort	Little Warley Common, bridge over stream	TQ602912	1	1973
Essex Field Club	<i>Lophomma punctatum</i>	spider (Araneae)		Thorndon Park North	TQ612905	2	1988
Essex Field Club	<i>Lophomma punctatum</i>	spider (Araneae)		Thorndon Park North	TQ602905	3	1987
Essex Field Club	<i>Lophomma punctatum</i>	spider (Araneae)		Thorndon Park North	TQ610907	5	1988
Essex Field Club	<i>Lophopilio palpinalis</i>	harvestman		Thorndon Park North	TQ605907	1	1987
Essex Field Club	<i>Lophopilio palpinalis</i>	harvestman		Thorndon Park North	TQ609908	2	1987
Essex Field Club	<i>Loricera pilicornis</i>	insect - beetle (Coleoptera)		Thorndon Park	TQ6190	1	1987
Essex Field Club	<i>Loricera pilicornis</i>	insect - beetle (Coleoptera)		Thorndon Park, Childerditch	TQ613904	1	1983
Essex Field Club	<i>Lotus corniculatus</i>	flowering plant	Common Bird's-foot-trefoil	Brentwood: A127 and Childerditch Lane south	TQ6188	1	2015
Essex Field Club	<i>Lotus corniculatus</i>	flowering plant	Common Bird's-foot-trefoil	Childerditch	TQ6190	1	1996
Essex Field Club	<i>Lotus corniculatus</i>	flowering plant	Common Bird's-foot-trefoil	Brentwood C.P., Herongate	TQ6490	1	2017
Essex Field Club	<i>Lotus corniculatus</i>	flowering plant	Common Bird's-foot-trefoil	Brentwood, Little Warley, St Peters churchyard	TQ6088	1	1983
Essex Field Club	<i>Lotus corniculatus</i>	flowering plant	Common Bird's-foot-trefoil	Thorndon Country Park S: SW part	TQ6289	1	2010
Essex Field Club	<i>Lotus corniculatus</i>	flowering plant	Common Bird's-foot-trefoil	Brentwood: Little Warley Hall Lane and Childerditch	TQ6089	1	2015
Essex Field Club	<i>Lotus corniculatus</i>	flowering plant	Common Bird's-foot-trefoil	All Saints, East Horndon	TQ6389	1	2005
Essex Field Club	<i>Lotus corniculatus</i>	flowering plant	Common Bird's-foot-trefoil	Jury Hill	TQ6189	1	2002
Essex Field Club	<i>Lotus corniculatus</i>	flowering plant	Common Bird's-foot-trefoil	Brentwood, Ingrave, churchyard	TQ6291	1	2016
Essex Field Club	<i>Lotus corniculatus</i>	flowering plant	Common Bird's-foot-trefoil	Brentwood: Great Warley	TQ5890	1	2014
Essex Field Club	<i>Lotus corniculatus</i>	flowering plant	Common Bird's-foot-trefoil	Dunton Hills (golf course)	TQ6488	1	2016
Essex Field Club	<i>Lotus corniculatus</i>	flowering plant	Common Bird's-foot-trefoil	Brentwood Central	TQ5993	1	2009
Essex Field Club	<i>Lotus corniculatus</i>	flowering plant	Common Bird's-foot-trefoil	Brentwood: A127 and Little Warley Hall Lane	TQ6088	1	2014
Essex Field Club	<i>Lotus corniculatus</i>	flowering plant	Common Bird's-foot-trefoil	Childerditch industrial estate (Centre TQ608896)	TQ6089	1	2015
Essex Field Club	<i>Lotus corniculatus</i>	flowering plant	Common Bird's-foot-trefoil	Brentwood C.P., Thorndon Country Park	TQ6090	1	2017
Essex Field Club	<i>Lotus corniculatus</i>	flowering plant	Common Bird's-foot-trefoil	Brentwood, West Horndon	TQ6288	1	2008

Essex Field Club	<i>Lotus corniculatus</i>	flowering plant	Common Bird's-foot-trefoil	Warley Hospital	TQ5992	1	2010
Essex Field Club	<i>Lotus corniculatus</i>	flowering plant	Common Bird's-foot-trefoil	Brentwood: West Horndon	TQ6288	1	2015
Essex Field Club	<i>Lotus corniculatus</i>	flowering plant	Common Bird's-foot-trefoil	Brentwood C.P., Great Warley, Warley Place	TQ5890	1	2014
Essex Field Club	<i>Lotus corniculatus</i>	flowering plant	Common Bird's-foot-trefoil	Brentwood, Little Warley Common	TQ6091	1	2018
Essex Field Club	<i>Lotus corniculatus</i>	flowering plant	Common Bird's-foot-trefoil	Thorndon Country Park S: SE part	TQ6389	1	2010
Essex Field Club	<i>Lotus corniculatus</i>	flowering plant	Common Bird's-foot-trefoil	Brentwood: Great Warley Hall	TQ5988	1	2013
Essex Field Club	<i>Lotus corniculatus</i>	flowering plant	Common Bird's-foot-trefoil	Great Warley, St Mary the Virgin churchyard	TQ5889	1	1983
Essex Field Club	<i>Lotus corniculatus</i>	flowering plant	Common Bird's-foot-trefoil	Brentwood, Essex (TQ6388)	TQ6388	1	2018
Essex Field Club	<i>Lotus corniculatus</i>	flowering plant	Common Bird's-foot-trefoil	Brentwood: A128 and east of West Horndon	TQ6388	1	2016
Essex Field Club	<i>Lotus corniculatus</i>	flowering plant	Common Bird's-foot-trefoil	Cranham NNE	TQ5888	1	2005
Essex Field Club	<i>Lotus corniculatus</i>	flowering plant	Common Bird's-foot-trefoil	Brentwood C.P., Thorndon Country Park	TQ6190	1	2017
Essex Field Club	<i>Lotus corniculatus</i> var. <i>corniculatus</i>	flowering plant		Brentwood C.P., Warley Common	TQ5990	1	2018
Essex Field Club	<i>Lotus corniculatus</i> var. <i>corniculatus</i>	flowering plant		Brentwood, Hart's Wood	TQ6092	1	2018
Essex Field Club	<i>Lotus pedunculatus</i>	flowering plant	Greater Bird's-foot-trefoil	Childerditch	TQ6190	1	1996
Essex Field Club	<i>Lotus pedunculatus</i>	flowering plant	Greater Bird's-foot-trefoil	Brentwood: Great Warley	TQ5890	1	2014
Essex Field Club	<i>Lotus pedunculatus</i>	flowering plant	Greater Bird's-foot-trefoil	Brentwood, Thrift Wood	TQ6193	1	1987
Essex Field Club	<i>Lotus pedunculatus</i>	flowering plant	Greater Bird's-foot-trefoil	Thorndon Country Park S: N part	TQ6290	1	2010
Essex Field Club	<i>Lotus pedunculatus</i>	flowering plant	Greater Bird's-foot-trefoil	Brentwood: Little Warley Hall Lane and Childerditch	TQ6089	1	2015
Essex Field Club	<i>Lotus pedunculatus</i>	flowering plant	Greater Bird's-foot-trefoil	Brentwood: A127 and Little Warley Hall Lane	TQ6088	1	2014
Essex Field Club	<i>Lotus pedunculatus</i>	flowering plant	Greater Bird's-foot-trefoil	Brentwood, green lane	TQ6489	1	1980
Essex Field Club	<i>Lotus tenuis</i>	flowering plant	Narrow-leaved Bird's-foot-trefoil	Childerditch industrial estate (Centre TQ608896)	TQ6089	1	2015
Essex Birdwatching Society	<i>Loxia curvirostra</i>	bird	Crossbill	Brentwood	TQ5993	2	2020
Essex Birdwatching Society	<i>Loxia curvirostra</i>	bird	Crossbill	Thorndon CP South	TQ6290	2	2019
Essex Birdwatching Society	<i>Loxia curvirostra</i>	bird	Crossbill	Hutton Mount	TQ6194	1	2013
Essex Birdwatching Society	<i>Loxia curvirostra</i>	bird	Crossbill	Thorndon Park South	TQ6290	2	2020
Essex Birdwatching Society	<i>Loxia curvirostra</i>	bird	Crossbill	Thorndon CP North	TQ6091	1	2016

Essex Field Club	<i>Lozotaenia forsterana</i>	insect - moth	a moth	BRENTWOOD - THORNDON COUNTRY PARK NORTH	TQ612913	1	2009
Essex Field Club	<i>Lozotaenia forsterana</i>	insect - moth	a moth	Thorndon Country Park North	TQ605913	1	2009
Essex Field Club	<i>Lozotaeniodes formosana</i>	insect - moth	a moth	BRENTWOOD - THORNDON COUNTRY PARK NORTH	TQ612913	1	2009
Essex Field Club	<i>Lozotaeniodes formosana</i>	insect - moth	a moth	Thorndon Country Park North	TQ605913	1	2009
Essex Birdwatching Society	<i>Lullula arborea</i>	bird	Woodlark	Thorndon CP South	TQ6290	1	2014
Essex Field Club	<i>Lunaria annua</i>	flowering plant	Honesty	Brentwood, Ingrave, churchyard	TQ6291	1	2016
Essex Field Club	<i>Lunaria annua</i>	flowering plant	Honesty	Brentwood: Great Warley Hall	TQ5988	1	2013
Essex Field Club	<i>Lunaria annua</i>	flowering plant	Honesty	Brentwood Central	TQ5993	1	2009
Essex Field Club	<i>Lunaria annua</i>	flowering plant	Honesty	Cranham NNE	TQ5888	1	2005
Essex Field Club	<i>Lunaria rediviva</i>	flowering plant	Perennial Honesty	Brentwood C.P., Warley Place, Great Warley.	TQ5891	1	2014
Essex Field Club	<i>Lunularia cruciata</i>	liverwort	Crescent-cup Liverwort	Great Warley, Hobbs Hole	TQ5888	1	2006
Essex Field Club	<i>Lunularia cruciata</i>	liverwort	Crescent-cup Liverwort	Brentwood C.P., Warley Place	TQ5891	1	2013
Essex Field Club	<i>Lunularia cruciata</i>	liverwort	Crescent-cup Liverwort	Ingrave, Hall Wood	TQ6393	1	1988
Essex Field Club	<i>Lunularia cruciata</i>	liverwort	Crescent-cup Liverwort	Brentwood, Kent's Wood	TQ6091	1	1995
Essex Field Club	<i>Lunularia cruciata</i>	liverwort	Crescent-cup Liverwort	Brentwood C.P., Warley Place	TQ5890	1	2013
Essex Field Club	<i>Lunularia cruciata</i>	liverwort	Crescent-cup Liverwort	Warley Hall Woods	TQ6088	1	1987
Essex Field Club	<i>Luperina testacea</i>	insect - moth	Flounced Rustic	Thorndon Park,nr Brentwood	TQ605910	1	1974
Essex Field Club	<i>Luperina testacea</i>	insect - moth	Flounced Rustic	Ingrave,nr Brentwood	TQ623922	1	1960
Essex Field Club	<i>Luperina testacea</i>	insect - moth	Flounced Rustic	Thorndon Country Park,Brentwood	TQ605910	1	1973
Essex Field Club	<i>Lupinus x regalis</i>	flowering plant	Russell Lupin (L. arboreus x polyphyllus)	Cranham NNE	TQ5888	1	2006
Essex Birdwatching Society	<i>Luscinia megarhynchos</i>	bird	Nightingale	Warley Place	TQ5890	1	2014
Essex Birdwatching Society	<i>Luscinia megarhynchos</i>	bird	Nightingale	Hutton	TQ6293	1	2020
Essex Field Club	<i>Lutra lutra</i>	terrestrial mammal	Otter	TQ632932	TQ632932	4	2012
Essex Field Club	<i>Luzula campestris</i>	flowering plant	Field Wood-rush	Brentwood Central	TQ5993	1	2009
Essex Field Club	<i>Luzula campestris</i>	flowering plant	Field Wood-rush	Thorndon Country Park S: SW part	TQ6289	1	2010
Essex Field Club	<i>Luzula campestris</i>	flowering plant	Field Wood-rush	Brentwood: Little Warley Hall Lane and Childerditch	TQ6089	1	2015
Essex Field Club	<i>Luzula campestris</i>	flowering plant	Field Wood-rush	Brentwood: Great Warley Hall	TQ5988	1	2013
Essex Field Club	<i>Luzula campestris</i>	flowering plant	Field Wood-rush	Brentwood, Ingrave, churchyard	TQ6291	1	2016

Essex Field Club	<i>Luzula campestris</i>	flowering plant	Field Wood-rush	Brentwood C.P., Great Warley, Warley Place	TQ5890	1	2014
Essex Field Club	<i>Luzula campestris</i>	flowering plant	Field Wood-rush	Thorndon Country Park S: N part	TQ6290	1	2010
Essex Field Club	<i>Luzula campestris</i>	flowering plant	Field Wood-rush	Brentwood: Hole Farm and St Mary the Virgin	TQ5889	1	2014
Essex Field Club	<i>Luzula campestris</i>	flowering plant	Field Wood-rush	Brentwood: Great Warley	TQ5890	1	2014
Essex Field Club	<i>Luzula forsteri</i>	flowering plant	Southern Wood-rush	Great Warley C.P., Codham Hall Wood	TQ5888	1	1977
Essex Field Club	<i>Luzula forsteri</i>	flowering plant	Southern Wood-rush	Great Warley C.P., small L-shaped copse	TQ5889	1	1977
Essex Field Club	<i>Luzula multiflora</i>	flowering plant	Heath Wood-rush	Brentwood C.P., Great Warley, Warley Place	TQ5890	1	2014
Essex Field Club	<i>Luzula multiflora</i>	flowering plant	Heath Wood-rush	Brentwood, Thrift Wood	TQ6193	1	1987
Essex Field Club	<i>Luzula multiflora subsp. congesta</i>	flowering plant	Heath Wood-rush	Brentwood, Thorndon Park	TQ6191	1	1975
Essex Field Club	<i>Luzula multiflora subsp. multiflora</i>	flowering plant	Heath Wood-rush	Thorndon Country Park S: N part	TQ6290	1	2010
Essex Field Club	<i>Luzula pilosa</i>	flowering plant	Hairy Wood-rush	Brentwood, Hart's Wood	TQ6092	1	2018
Essex Field Club	<i>Luzula sylvatica</i>	flowering plant	Great Wood-rush	Brentwood C.P., Warley Place, Great Warley.	TQ5891	1	2014
Essex Field Club	<i>Lycaena phlaeas</i>	insect - butterfly	Small Copper	32 Kings Chase, Brentwood, Essex CM14 4LE	TQ5993	7	1993
Essex Field Club	<i>Lycaena phlaeas</i>	insect - butterfly	Small Copper	Little Warley Common	TQ606905	1	2011
Essex Field Club	<i>Lycaena phlaeas</i>	insect - butterfly	Small Copper	Thorndon CP: Childerditch Common	TQ609906	1	2011
Essex Field Club	<i>Lycaena phlaeas</i>	insect - butterfly	Small Copper	Warley / West Brentwood	TQ59W	1	1999
Essex Field Club	<i>Lycaena phlaeas</i>	insect - butterfly	Small Copper	Childerditch: field margin	TQ617891	1	2017
Essex Field Club	<i>Lycaena phlaeas</i>	insect - butterfly	Small Copper	St Faiths Park, Brentwood	TQ585937	1	2020
Essex Field Club	<i>Lycaena phlaeas</i>	insect - butterfly	Small Copper	Little Warley Common	TQ605905	3	2020
Essex Field Club	<i>Lycaena phlaeas</i>	insect - butterfly	Small Copper	Thorndon CP	TQ69A	1	1995
Essex Field Club	<i>Lycaena phlaeas</i>	insect - butterfly	Small Copper	Brentwood: St Faith's	TQ585936	1	2011
Essex Field Club	<i>Lycaena phlaeas</i>	insect - butterfly	Small Copper	St Faith's Park, Brentwood	TQ587939	1	2019
Essex Field Club	<i>Lycaena phlaeas</i>	insect - butterfly	Small Copper	Thorndon Park: Jury Hill	TQ617892	1	2017
Essex Field Club	<i>Lycaena phlaeas</i>	insect - butterfly	Small Copper	Warley Place NR	TQ583908	1	2020
Essex Field Club	<i>Lycaena phlaeas</i>	insect - butterfly	Small Copper	King Georges Park, Hartswood Golf Club	TQ6092	1	2019
Essex Field Club	<i>Lycaena phlaeas</i>	insect - butterfly	Small Copper	Thorndon CP	TQ618893	2	2011
Essex Field Club	<i>Lycaena phlaeas</i>	insect - butterfly	Small Copper	Brentwood	TQ588932	1	2018
Essex Field Club	<i>Lycaena phlaeas</i>	insect - butterfly	Small Copper	Little Warley Common	TQ607905	11	2016
Essex Field Club	<i>Lycaena phlaeas</i>	insect - butterfly	Small Copper	Thorndon CP: South	TQ6289	1	1990
Essex Field Club	<i>Lycaena phlaeas</i>	insect - butterfly	Small Copper	Warley Country Park	TQ584927	2	2020
Essex Field Club	<i>Lycaena phlaeas</i>	insect - butterfly	Small Copper	Headley Common, Warley	TQ587914	1	2019

Essex Field Club	<i>Lycaena phlaeas</i>	insect - butterfly	Small Copper	Thorndon CP	TQ6090	5	2017
Essex Field Club	<i>Lycaena phlaeas</i>	insect - butterfly	Small Copper	Blind Lane & Little Bladen's Wood, Billericay	TQ69L	1	1996
Essex Field Club	<i>Lycaena phlaeas</i>	insect - butterfly	Small Copper	Little Warley Common	TQ606906	4	2019
Essex Field Club	<i>Lycaena phlaeas</i>	insect - butterfly	Small Copper	Thorndon CP: Childerditch Ponds	TQ613905	13	1985
Essex Field Club	<i>Lycaena phlaeas</i>	insect - butterfly	Small Copper	Warley Country Park	TQ583926	1	2020
Essex Field Club	<i>Lycaena phlaeas</i>	insect - butterfly	Small Copper	Great Warley: Boyles Court Farm	TQ581912	1	2017
Essex Field Club	<i>Lycaena phlaeas</i>	insect - butterfly	Small Copper	St. Faith's, Brentwood	TQ585939	1	2013
Essex Field Club	<i>Lycaena phlaeas</i>	insect - butterfly	Small Copper	Little Warley Common	TQ605906	2	2018
Essex Field Club	<i>Lycaena phlaeas</i>	insect - butterfly	Small Copper	Thorndon CP: Childerditch Common	TQ608907	1	2015
Essex Field Club	<i>Lycaena phlaeas</i>	insect - butterfly	Small Copper	Warley	TQ599912	1	2020
Essex Field Club	<i>Lycaena phlaeas</i>	insect - butterfly	Small Copper	Childerditch Common	TQ69A	1	1992
Essex Field Club	<i>Lycaena phlaeas</i>	insect - butterfly	Small Copper	St Faiths CP, Brentwood	TQ586939	3	2020
Essex Field Club	<i>Lycaena phlaeas</i>	insect - butterfly	Small Copper	Warley: West Brentwood Area	TQ59W	2	2001
Essex Field Club	<i>Lycaena phlaeas</i>	insect - butterfly	Small Copper	Little Warley Common	TQ605904	1	2010
Essex Field Club	<i>Lycaena phlaeas</i>	insect - butterfly	Small Copper	Thorndon CP	TQ6190	2	1992
Essex Field Club	<i>Lycaena phlaeas</i>	insect - butterfly	Small Copper	Brentwood: Saint Faith's	TQ586937	1	2016
Essex Field Club	<i>Lycaena phlaeas</i>	insect - butterfly	Small Copper	Red Roofs,, Hook End Road, Hook End, Brentwood, Essex CM15 0HB	TQ6292	9	1992
Essex Field Club	<i>Lycaena phlaeas</i>	insect - butterfly	Small Copper	Thorndon Park (South)	TQ6290	1	2020
Essex Field Club	<i>Lycaena phlaeas</i>	insect - butterfly	Small Copper	Warley Place EWT	TQ583908	2	2019
Essex Field Club	<i>Lycaena phlaeas</i>	insect - butterfly	Small Copper	Hutton	TQ6293	1	2015
Essex Field Club	<i>Lycaena phlaeas</i>	insect - butterfly	Small Copper	Thorndon CP	TQ6091	2	1993
Essex Field Club	<i>Lycaena phlaeas</i>	insect - butterfly	Small Copper	Boyles Court Farm, Great Warley	TQ580912	1	2020
Essex Field Club	<i>Lycaena phlaeas</i>	insect - butterfly	Small Copper	Little Warley Common	TQ606907	2	1994
Essex Field Club	<i>Lycaena phlaeas</i>	insect - butterfly	Small Copper	Thorndon CP: North	TQ6190	1	1991
Essex Field Club	<i>Lycaena phlaeas</i>	insect - butterfly	Small Copper	Warley Country Park	TQ584925	1	2014
Essex Field Club	<i>Lycaena phlaeas</i>	insect - butterfly	Small Copper	Headley Common, Great Warley	TQ587914	1	2010
Essex Field Club	<i>Lycaena phlaeas</i>	insect - butterfly	Small Copper	Thorndon C.P. (North)	TQ608907	1	2017
Essex Field Club	<i>Lycia hirtaria</i>	insect - moth	Brindled Beauty	Thorndon Park Forest	TQ608912	1	1985
Essex Field Club	<i>Lycia hirtaria</i>	insect - moth	Brindled Beauty	Ingrave,nr Brentwood	TQ623922	1	1960
Essex Field Club	<i>Lycia hirtaria</i>	insect - moth	Brindled Beauty	Thorndon Park,Childerditch Street	TQ614903	1	1974
Essex Field Club	<i>Lycia hirtaria</i>	insect - moth	Brindled Beauty	Thorndon Country Park,Brentwood	TQ605910	1	1973
Essex Field Club	<i>Lycia hirtaria</i>	insect - moth	Brindled Beauty	Thorndon Park,nr Brentwood	TQ605910	1	1974

Essex Field Club	<i>Lycium barbarum</i>	flowering plant	Duke of Argyll's Teapant	Brentwood: A127 and Childerditch Lane south	TQ6188	1	2015
Essex Field Club	<i>Lycoperdon nigrescens</i>	fungus		Thorndon Country Park S: N part	TQ6290	1	2011
Essex Field Club	<i>Lycoperdon perlatum</i>	fungus		Thorndon Park North (decid woods)	TQ6091	1	2015
Essex Field Club	<i>Lycoperdon perlatum</i>	fungus		Thorndon Country Park S: N part	TQ6290	1	2011
Essex Field Club	<i>Lycoperdon perlatum</i>	fungus		Thorndon Park North, The Forest (decid)	TQ6091	4	2010
Essex Field Club	<i>Lycoperdon perlatum</i>	fungus		Thorndon Park North (decid wood)	TQ6091	1	2019
Essex Field Club	<i>Lycoperdon perlatum</i>	fungus		Thorndon Park North, The Forest and Little Warley Common (decid)	TQ6091	1	2011
Essex Field Club	<i>Lycophotia porphyrea</i>	insect - moth	True Lover's Knot	Thorndon Park,nr Brentwood	TQ605910	1	1974
Essex Field Club	<i>Lycophotia porphyrea</i>	insect - moth	True Lover's Knot	Ingrave,nr Brentwood	TQ623922	1	1960
Essex Field Club	<i>Lycophotia porphyrea</i>	insect - moth	True Lover's Knot	Thorndon Country Park,Brentwood	TQ605910	1	1973
Essex Field Club	<i>Lycopus europaeus</i>	flowering plant	Gypsywort	Brentwood, Essex (TQ6488)	TQ6488	2	2019
Essex Field Club	<i>Lycopus europaeus</i>	flowering plant	Gypsywort	Brentwood C.P., Thorndon Country Park	TQ6190	1	2017
Essex Field Club	<i>Lycopus europaeus</i>	flowering plant	Gypsywort	Thorndon Country Park S: SW part	TQ6289	1	2002
Essex Field Club	<i>Lycopus europaeus</i>	flowering plant	Gypsywort	Childerditch	TQ6190	1	1996
Essex Field Club	<i>Lycopus europaeus</i>	flowering plant	Gypsywort	Brentwood, Thorndon Park	TQ6191	1	1975
Essex Field Club	<i>Lycopus europaeus</i>	flowering plant	Gypsywort	Brentwood, Essex (TQ6388)	TQ6388	2	2019
Essex Field Club	<i>Lycopus europaeus</i>	flowering plant	Gypsywort	Brentwood C.P., Great Warley, Warley Place	TQ5890	1	2014
Essex Field Club	<i>Lycopus europaeus</i>	flowering plant	Gypsywort	Dunton Hills (golf course)	TQ6488	1	2016
Essex Field Club	<i>Lycopus europaeus</i>	flowering plant	Gypsywort	Brentwood: A128 and east of West Horndon	TQ6388	1	2017
Essex Field Club	<i>Lygephila pastinum</i>	insect - moth	Blackneck	Thorndon Park,nr Brentwood	TQ605910	1	1974
Essex Field Club	<i>Lygephila pastinum</i>	insect - moth	Blackneck	Ingrave,nr Brentwood	TQ623922	1	1960
Essex Field Club	<i>Lymantria dispar</i>	insect - moth	Gypsy Moth	TQ5926892842	TQ592928	1	2018
Essex Field Club	<i>Lymantria monacha</i>	insect - moth	Black Arches	Thorndon Country Park North, Little Warley Common (mixed wood)	TQ605912	1	2010
Essex Field Club	<i>Lymantria monacha</i>	insect - moth	Black Arches	Brentwood - near Little Warley Common, Thorndon Country Park Nth	TQ605912	1	2010
Essex Field Club	<i>Lyophyllum decastes</i>	fungus		Thorndon Park North, The Forest (decid)	TQ6091	1	2009

Essex Field Club	<i>Lysimachia nemorum</i>	flowering plant	Yellow Pimpernel	Thorndon Country Park S: SW part	TQ6289	1	2010
Essex Field Club	<i>Lysimachia nemorum</i>	flowering plant	Yellow Pimpernel	Brentwood, Thrift Wood	TQ6193	1	1987
Essex Field Club	<i>Lysimachia nemorum</i>	flowering plant	Yellow Pimpernel	Brentwood C.P., Thorndon Country Park	TQ6090	1	2017
Essex Field Club	<i>Lysimachia nemorum</i>	flowering plant	Yellow Pimpernel	Holdens Wood	TQ591911	1	1981
Essex Field Club	<i>Lysimachia nemorum</i>	flowering plant	Yellow Pimpernel	Brentwood, Hart's Wood	TQ6092	1	2018
Essex Field Club	<i>Lysimachia nummularia</i>	flowering plant	Creeping-Jenny	Great Warley, St Mary the Virgin churchyard	TQ5889	1	1983
Essex Field Club	<i>Lysimachia nummularia</i>	flowering plant	Creeping-Jenny	Brentwood: West Horndon	TQ6288	1	2015
Essex Field Club	<i>Lysimachia nummularia</i>	flowering plant	Creeping-Jenny	Brentwood, Clement's Wood & housing estate	TQ5891	1	2013
Essex Field Club	<i>Lysimachia nummularia</i>	flowering plant	Creeping-Jenny	Brentwood C.P., Thorndon Country Park	TQ6190	1	2017
Essex Field Club	<i>Lysimachia nummularia</i>	flowering plant	Creeping-Jenny	Cranham NNE	TQ5888	1	2005
Essex Field Club	<i>Lysimachia nummularia</i>	flowering plant	Creeping-Jenny	Brentwood: Little Warley Hall Lane and Childerditch	TQ6089	1	2015
Essex Field Club	<i>Lysimachia nummularia</i>	flowering plant	Creeping-Jenny	Brentwood Central	TQ5993	1	2009
Essex Field Club	<i>Lysimachia punctata</i>	flowering plant	Dotted Loosestrife	Cranham NNE	TQ5888	1	2005
Essex Field Club	<i>Lysimachia punctata</i>	flowering plant	Dotted Loosestrife	Brentwood Central	TQ5993	1	2010
Essex Field Club	<i>Lysimachia punctata</i>	flowering plant	Dotted Loosestrife	Brentwood: West Horndon	TQ6288	1	2016
Essex Field Club	<i>Lythrum salicaria</i>	flowering plant	Purple-loosestrife	Brentwood C.P., Warley Place, Great Warley.	TQ5891	1	2014
Essex Field Club	<i>Lythrum salicaria</i>	flowering plant	Purple-loosestrife	Brentwood C.P., Great Warley, Warley Place	TQ5890	1	2014
Essex Field Club	<i>Macaria liturata</i>	insect - moth	Tawny-barred Angle	Thorndon Country Park	TQ605914	1	2013
Essex Field Club	<i>Macaria liturata</i>	insect - moth	Tawny-barred Angle	BRENTWOOD - THORNDON COUNTRY PARK NORTH	TQ612913	4	2013
Essex Field Club	<i>Macaria liturata</i>	insect - moth	Tawny-barred Angle	Thorndon Park,nr Brentwood	TQ605910	1	1974
Essex Field Club	<i>Macaria liturata</i>	insect - moth	Tawny-barred Angle	Thorndon Country Park North (mixed wood)	TQ605913	1	2010
Essex Field Club	<i>Macaria liturata</i>	insect - moth	Tawny-barred Angle	Ingrave,nr Brentwood	TQ623922	1	1960
Essex Field Club	<i>Macaria liturata</i>	insect - moth	Tawny-barred Angle	Brentwood - near Little Warley Common, Thorndon Country Park Nth	TQ605912	1	2010
Essex Field Club	<i>Macaria liturata</i>	insect - moth	Tawny-barred Angle	Thorndon Country Park North, Little Warley Common (mixed wood)	TQ605912	1	2010

Essex Field Club	<i>Macaria notata</i>	insect - moth	Peacock Moth	Thorndon Country Park North, Little Warley Common (mixed wood)	TQ605912	1	2010
Essex Field Club	<i>Macaria notata</i>	insect - moth	Peacock Moth	Thorndon Country Park North	TQ605913	1	2009
Essex Field Club	<i>Macaria notata</i>	insect - moth	Peacock Moth	BRENTWOOD - THORNDON COUNTRY PARK NORTH	TQ612913	5	2013
Essex Field Club	<i>Macaria notata</i>	insect - moth	Peacock Moth	Thorndon Country Park North (mixed wood)	TQ605913	1	2010
Essex Field Club	<i>Macaria notata</i>	insect - moth	Peacock Moth	Thorndon Country Park	TQ605914	2	2013
Essex Field Club	<i>Macaria notata</i>	insect - moth	Peacock Moth	Brentwood - near Little Warley Common, Thorndon Country Park Nth	TQ605912	1	2010
Essex Field Club	<i>Macaria wauaria</i>	insect - moth	V-Moth	Ingrave,nr Brentwood	TQ623922	1	1960
Essex Field Club	<i>Machimus atricapillus</i>	insect - true fly (Diptera)		Thorndon Park South, Menagerie Plantation	TQ6290	1	1993
Essex Field Club	<i>Machimus cingulatus</i>	insect - true fly (Diptera)		Thorndon Park	TQ6190	1	1984
Essex Field Club	<i>Macrargus rufus</i>	spider (Araneae)		Thorndon Park North (DECID WOODS)	TQ609908	1	1987
Essex Field Club	<i>Macrargus rufus</i>	spider (Araneae)		Thorndon Park North	TQ609908	1	1987
Essex Field Club	<i>Macrochilo cribrumalis</i>	insect - moth	Dotted Fan-foot	Ingrave,nr Brentwood	TQ623922	1	1960
Essex Field Club	<i>Macrochilo cribrumalis</i>	insect - moth	Dotted Fan-foot	Thorndon Park	TQ6091	1	1973
Essex Field Club	<i>Macrochilo cribrumalis</i>	insect - moth	Dotted Fan-foot	BRENTWOOD - THORNDON COUNTRY PARK NORTH	TQ612913	1	2013
Essex Field Club	<i>Macrochilo cribrumalis</i>	insect - moth	Dotted Fan-foot	TQ6091	TQ6091	1	1974
Essex Field Club	<i>Macroglossum stellatarum</i>	insect - moth	Humming-bird Hawk-moth	Hutton: Spurgate	TQ612939	1	2017
Essex Field Club	<i>Macroglossum stellatarum</i>	insect - moth	Humming-bird Hawk-moth	TQ6253391834	TQ625918	1	2017
Essex Field Club	<i>Macroglossum stellatarum</i>	insect - moth	Humming-bird Hawk-moth	No sitename provided	TQ616918	1	2010
Essex Field Club	<i>Macroglossum stellatarum</i>	insect - moth	Humming-bird Hawk-moth	Great Warley	TQ589917	1	2008
Essex Field Club	<i>Macroglossum stellatarum</i>	insect - moth	Humming-bird Hawk-moth	TQ6236192470	TQ623924	1	2018
Essex Field Club	<i>Macroglossum stellatarum</i>	insect - moth	Humming-bird Hawk-moth	TQ62559178	TQ625917	1	2016
Essex Field Club	<i>Macroglossum stellatarum</i>	insect - moth	Humming-bird Hawk-moth	No sitename provided	TQ597928	1	2011
Essex Field Club	<i>Macroglossum stellatarum</i>	insect - moth	Humming-bird Hawk-moth	Brentwood CM14 4BD (garden)	TQ594935	1	2021
Essex Field Club	<i>Macroglossum stellatarum</i>	insect - moth	Humming-bird Hawk-moth	TQ5906492753	TQ590927	1	2017

Essex Field Club	<i>Macroglossum stellatarum</i>	insect - moth	Humming-bird Hawk-moth	No sitename provided	TQ588918	1	2010
Essex Field Club	<i>Macroglossum stellatarum</i>	insect - moth	Humming-bird Hawk-moth	TQ6253691833	TQ625918	1	2017
Essex Field Club	<i>Macroglossum stellatarum</i>	insect - moth	Humming-bird Hawk-moth	Brentwood	TQ591934	2	2021
Essex Field Club	<i>Macroglossum stellatarum</i>	insect - moth	Humming-bird Hawk-moth	No sitename provided	TQ619923	1	2015
Essex Field Club	<i>Macroglossum stellatarum</i>	insect - moth	Humming-bird Hawk-moth	No sitename provided	TQ586929	1	2008
Essex Field Club	<i>Macroglossum stellatarum</i>	insect - moth	Humming-bird Hawk-moth	TQ6253491833	TQ625918	1	2017
Essex Field Club	<i>Macroglossum stellatarum</i>	insect - moth	Humming-bird Hawk-moth	No sitename provided	TQ618917	1	2011
Essex Field Club	<i>Macroglossum stellatarum</i>	insect - moth	Humming-bird Hawk-moth	Great Warley: Warley Hill	TQ589917	1	2019
Essex Field Club	<i>Macroglossum stellatarum</i>	insect - moth	Humming-bird Hawk-moth	TQ6252991829	TQ625918	1	2017
Essex Field Club	<i>Macroglossum stellatarum</i>	insect - moth	Humming-bird Hawk-moth	TQ62999060	TQ629906	2	2016
Essex Field Club	<i>Macroglossum stellatarum</i>	insect - moth	Humming-bird Hawk-moth	No sitename provided	TQ614908	1	2015
Essex Field Club	<i>Macroglossum stellatarum</i>	insect - moth	Humming-bird Hawk-moth	Brentwood: CM14 4JU	TQ591934	1	2015
Essex Field Club	<i>Macroglossum stellatarum</i>	insect - moth	Humming-bird Hawk-moth	TQ6217793842	TQ621938	1	2017
Essex Field Club	<i>Macroglossum stellatarum</i>	insect - moth	Humming-bird Hawk-moth	TQ6253691834	TQ625918	2	2017
Essex Field Club	<i>Macroglossum stellatarum</i>	insect - moth	Humming-bird Hawk-moth	No sitename provided	TQ595939	1	2010
Essex Field Club	<i>Macroglossum stellatarum</i>	insect - moth	Humming-bird Hawk-moth	Brentwood	TQ6193	1	1997
Essex Field Club	<i>Macroglossum stellatarum</i>	insect - moth	Humming-bird Hawk-moth	TQ5904692763	TQ590927	1	2017
Essex Field Club	<i>Macroglossum stellatarum</i>	insect - moth	Humming-bird Hawk-moth	No sitename provided	TQ587917	1	2008
Essex Field Club	<i>Macroglossum stellatarum</i>	insect - moth	Humming-bird Hawk-moth	TQ6253591833	TQ625918	1	2017
Essex Field Club	<i>Macroglossum stellatarum</i>	insect - moth	Humming-bird Hawk-moth	No sitename provided	TQ618938	1	2012
Essex Field Club	<i>Macrolepiota procera</i>	fungus		Thorndon Country Park S: N part	TQ6290	1	2011

Essex Field Club	<i>Macrolepiota rhacodes</i>	fungus		Thorndon Country Park S: SW part	TQ6289	1	2011
Essex Field Club	<i>Macrothylacia rubi</i>	insect - moth	Fox Moth	Thorndon Park,nr Brentwood	TQ605910	1	1974
Essex Field Club	<i>Macrothylacia rubi</i>	insect - moth	Fox Moth	Ingrave,nr Brentwood	TQ623922	1	1960
Essex Field Club	<i>Macrothylacia rubi</i>	insect - moth	Fox Moth	Thorndon Country Park,Brentwood	TQ605910	1	1973
Essex Field Club	<i>Magdalis armigera</i>	insect - beetle (Coleoptera)		Thorndon Park South	TQ632895	1	1983
Essex Field Club	<i>Mahonia aquifolium</i>	flowering plant	Oregon-grape	Brentwood Central	TQ5993	1	2009
Essex Field Club	<i>Mahonia aquifolium</i>	flowering plant	Oregon-grape	Brentwood C.P., Great Warley, Warley Place	TQ5890	1	2014
Essex Field Club	<i>Mahonia aquifolium</i>	flowering plant	Oregon-grape	Brentwood: Hole Farm and St Mary the Virgin	TQ5889	1	2014
Essex Field Club	<i>Mahonia aquifolium</i>	flowering plant	Oregon-grape	Brentwood, Ingrave, churchyard	TQ6291	1	2016
Essex Field Club	<i>Mahonia aquifolium</i>	flowering plant	Oregon-grape	Brentwood C.P., Warley Place, Great Warley.	TQ5891	1	2014
Essex Field Club	<i>Mahonia aquifolium</i>	flowering plant	Oregon-grape	Brentwood: West Horndon	TQ6288	1	2015
Essex Field Club	<i>Mahonia aquifolium</i>	flowering plant	Oregon-grape	Brentwood: A127 and Little Warley Hall Lane	TQ6088	1	2014
Essex Field Club	<i>Malacosoma neustria</i>	insect - moth	Lackey	Thorndon CP: Childerditch Common	TQ608906	1	2021
Essex Field Club	<i>Malacosoma neustria</i>	insect - moth	Lackey	Ingrave,nr Brentwood	TQ623922	1	1960
Essex Field Club	<i>Malacosoma neustria</i>	insect - moth	Lackey	Thorndon Park,Childerditch Street	TQ614903	1	1974
Essex Field Club	<i>Malacosoma neustria</i>	insect - moth	Lackey	Thorndon Country Park,Brentwood	TQ605910	1	1973
Essex Field Club	<i>Malacosoma neustria</i>	insect - moth	Lackey	Thorndon Park,nr Brentwood	TQ605910	1	1974
Essex Field Club	<i>Malthinus flaveolus</i>	insect - beetle (Coleoptera)		Thorndon Park, Childerditch	TQ613904	1	1983
Essex Field Club	<i>Malus pumila</i>	flowering plant	Apple	Brentwood: A128 and east of West Horndon	TQ6388	1	2016
Essex Field Club	<i>Malus pumila</i>	flowering plant	Apple	Brentwood: A127 and Childerditch Lane south	TQ6188	1	2015
Essex Field Club	<i>Malus pumila</i>	flowering plant	Apple	Thorndon Country Park S: N part	TQ6290	1	2010
Essex Field Club	<i>Malus pumila</i>	flowering plant	Apple	Brentwood, West Horndon	TQ6288	1	2009
Essex Field Club	<i>Malus pumila</i>	flowering plant	Apple	Brentwood: West Horndon	TQ6288	1	2015
Essex Field Club	<i>Malus pumila</i>	flowering plant	Apple	Brentwood: Great Warley Hall	TQ5988	1	2013
Essex Field Club	<i>Malus pumila</i>	flowering plant	Apple	Brentwood: A127 and Little Warley Hall Lane	TQ6088	1	2014
Essex Field Club	<i>Malus pumila</i>	flowering plant	Apple	West Horndon, Brentwood, Essex (TQ6489)	TQ6489	1	2018

Essex Field Club	<i>Malus pumila</i>	flowering plant	Apple	Brentwood, West Horndon	TQ6188	1	2009
Essex Field Club	<i>Malus pumila</i>	flowering plant	Apple	Cranham NNE	TQ5888	1	2005
Essex Field Club	<i>Malus pumila</i>	flowering plant	Apple	Brentwood C.P., Herongate	TQ6490	1	2017
Essex Field Club	<i>Malus pumila</i>	flowering plant	Apple	Brentwood: Hole Farm and St Mary the Virgin	TQ5889	1	2014
Essex Field Club	<i>Malus sylvestris</i>	flowering plant	Crab Apple	Brentwood C.P., Thorndon Country Park	TQ6190	1	2017
Essex Field Club	<i>Malus sylvestris</i>	flowering plant	Crab Apple	Childerditch	TQ6190	1	1996
Essex Field Club	<i>Malus sylvestris</i>	flowering plant	Crab Apple	Brentwood, Ingrave, churchyard	TQ6291	1	2016
Essex Field Club	<i>Malus sylvestris</i>	flowering plant	Crab Apple	Brentwood, Little Warley Common	TQ6091	1	2018
Essex Field Club	<i>Malva moschata</i>	flowering plant	Musk-mallow	Brentwood: Great Warley Hall	TQ5988	1	2013
Essex Field Club	<i>Malva moschata</i>	flowering plant	Musk-mallow	Brentwood: A127 and Little Warley Hall Lane	TQ6088	1	2014
Essex Field Club	<i>Malva moschata</i>	flowering plant	Musk-mallow	Brentwood C.P., Warley Place, Great Warley.	TQ5891	1	2014
Essex Field Club	<i>Malva moschata</i>	flowering plant	Musk-mallow	Warley Hospital	TQ5992	1	2010
Essex Field Club	<i>Malva moschata</i>	flowering plant	Musk-mallow	Brentwood: A128 and east of West Horndon	TQ6388	1	2016
Essex Field Club	<i>Malva moschata</i>	flowering plant	Musk-mallow	Brentwood: A127 and Childerditch Lane south	TQ6188	1	2015
Essex Field Club	<i>Malva moschata</i>	flowering plant	Musk-mallow	Brentwood C.P., Herongate	TQ6490	1	2017
Essex Field Club	<i>Malva neglecta</i>	flowering plant	Dwarf Mallow	Cranham NNE	TQ5888	1	2006
Essex Field Club	<i>Malva neglecta</i>	flowering plant	Dwarf Mallow	Brentwood: Little Warley Hall Lane and Childerditch	TQ6089	1	2015
Essex Field Club	<i>Malva neglecta</i>	flowering plant	Dwarf Mallow	Brentwood, Hatch Farm	TQ6190	1	1987
Essex Field Club	<i>Malva neglecta</i>	flowering plant	Dwarf Mallow	Warley Hospital	TQ5992	1	2010
Essex Field Club	<i>Malva neglecta</i>	flowering plant	Dwarf Mallow	Brentwood: West Horndon	TQ6288	1	2016
Essex Field Club	<i>Malva neglecta</i>	flowering plant	Dwarf Mallow	Brentwood: Hole Farm and St Mary the Virgin	TQ5889	1	2014
Essex Field Club	<i>Malva neglecta</i>	flowering plant	Dwarf Mallow	Brentwood Central	TQ5993	1	2010
Essex Field Club	<i>Malva sylvestris</i>	flowering plant	Common Mallow	Brentwood, West Horndon	TQ6188	1	2009
Essex Field Club	<i>Malva sylvestris</i>	flowering plant	Common Mallow	Brentwood: West Horndon	TQ6288	1	2015
Essex Field Club	<i>Malva sylvestris</i>	flowering plant	Common Mallow	Brentwood, West Horndon	TQ6288	1	2008
Essex Field Club	<i>Malva sylvestris</i>	flowering plant	Common Mallow	West Horndon, Brentwood, Essex (TQ6489)	TQ6489	1	2018
Essex Field Club	<i>Malva sylvestris</i>	flowering plant	Common Mallow	Brentwood: Hole Farm and St Mary the Virgin	TQ5889	1	2014
Essex Field Club	<i>Malva sylvestris</i>	flowering plant	Common Mallow	Brentwood, Essex (TQ6488)	TQ6488	1	2018
Essex Field Club	<i>Malva sylvestris</i>	flowering plant	Common Mallow	Thorndon Country Park S: SW part	TQ6289	1	2010

Essex Field Club	<i>Malva sylvestris</i>	flowering plant	Common Mallow	Brentwood: A128 and east of West Horndon	TQ6388	1	2016
Essex Field Club	<i>Malva sylvestris</i>	flowering plant	Common Mallow	Brentwood Central	TQ5993	1	2009
Essex Field Club	<i>Malva sylvestris</i>	flowering plant	Common Mallow	Dunton Hills (golf course)	TQ6488	1	2016
Essex Field Club	<i>Malva sylvestris</i>	flowering plant	Common Mallow	Brentwood: A127 and Childerditch Lane south	TQ6188	1	2015
Essex Field Club	<i>Malva sylvestris</i>	flowering plant	Common Mallow	Childerditch industrial estate (Centre TQ608896)	TQ6089	1	2015
Essex Field Club	<i>Malva sylvestris</i>	flowering plant	Common Mallow	Brentwood, West Horndon	TQ6388	1	2010
Essex Field Club	<i>Malva sylvestris</i>	flowering plant	Common Mallow	Brentwood: Little Warley Hall Lane and Childerditch	TQ6089	1	2015
Essex Field Club	<i>Malva sylvestris</i>	flowering plant	Common Mallow	Brentwood, green lane	TQ6489	1	1980
Essex Field Club	<i>Malva sylvestris</i>	flowering plant	Common Mallow	Warley Hospital	TQ5992	1	2010
Essex Field Club	<i>Malva sylvestris</i>	flowering plant	Common Mallow	Brentwood: Great Warley Hall	TQ5988	1	2013
Essex Field Club	<i>Malva sylvestris</i>	flowering plant	Common Mallow	Brentwood, Essex (TQ6388)	TQ6388	1	2018
Essex Field Club	<i>Malva sylvestris</i>	flowering plant	Common Mallow	Thorndon Country Park S: SE part	TQ6389	1	2010
Essex Field Club	<i>Malva sylvestris</i>	flowering plant	Common Mallow	Brentwood: A127 and Little Warley Hall Lane	TQ6088	1	2014
Essex Field Club	<i>Malva sylvestris</i>	flowering plant	Common Mallow	All Saints, East Horndon	TQ6389	1	2005
Essex Field Club	<i>Malva sylvestris</i>	flowering plant	Common Mallow	Cranham NNE	TQ5888	1	2006
Essex Field Club	<i>Malva x clementii</i>	flowering plant	Garden Tree-mallow (M. olbia x thuringiaca)	Brentwood: Great Warley Hall	TQ5988	1	2013
Essex Field Club	<i>Malva x clementii</i>	flowering plant	Garden Tree-mallow (M. olbia x thuringiaca)	Cranham NNE	TQ5888	1	2006
Essex Field Club	<i>Malva x clementii</i>	flowering plant	Garden Tree-mallow (M. olbia x thuringiaca)	Brentwood: A127 and Childerditch Lane south	TQ6188	1	2015
Essex Field Club	<i>Mamestra brassicae</i>	insect - moth	Cabbage Moth	Thorndon Country Park, Brentwood	TQ605910	1	1973
Essex Field Club	<i>Mamestra brassicae</i>	insect - moth	Cabbage Moth	Thorndon Park, nr Brentwood	TQ605910	1	1974
Essex Field Club	<i>Mamestra brassicae</i>	insect - moth	Cabbage Moth	Ingrave, nr Brentwood	TQ623922	1	1960
Essex Field Club	<i>Maniola jurtina</i>	insect - butterfly	Meadow Brown	Hall Wood & Ingrave Hall, Ingrave	TQ69G	2	1995
Essex Field Club	<i>Maniola jurtina</i>	insect - butterfly	Meadow Brown	Ingrave Farm	TQ627923	1	2018
Essex Field Club	<i>Maniola jurtina</i>	insect - butterfly	Meadow Brown	Thorndon CP	TQ620895	1	2011
Essex Field Club	<i>Maniola jurtina</i>	insect - butterfly	Meadow Brown	Little Warley Common	TQ607905	7	2015
Essex Field Club	<i>Maniola jurtina</i>	insect - butterfly	Meadow Brown	Thorndon CP: North	TQ610908	1	1998
Essex Field Club	<i>Maniola jurtina</i>	insect - butterfly	Meadow Brown	Thorndon CP	TQ6091	3	1993
Essex Field Club	<i>Maniola jurtina</i>	insect - butterfly	Meadow Brown	Thorndon Park South	TQ69A	2	2019
Essex Field Club	<i>Maniola jurtina</i>	insect - butterfly	Meadow Brown	Warley Country Park	TQ5892	4	2014
Essex Field Club	<i>Maniola jurtina</i>	insect - butterfly	Meadow Brown	Childerditch Common	TQ611904	1	2011
Essex Field Club	<i>Maniola jurtina</i>	insect - butterfly	Meadow Brown	Hutton	TQ6293	9	2015
Essex Field Club	<i>Maniola jurtina</i>	insect - butterfly	Meadow Brown	Ingrave: farms	TQ630924	1	2017

Essex Field Club	<i>Maniola jurtina</i>	insect - butterfly	Meadow Brown	Thorndon CP: Childerditch Common	TQ610906	2	2014
Essex Field Club	<i>Maniola jurtina</i>	insect - butterfly	Meadow Brown	Sports Ground, Shenfield Common	TQ6093	1	2019
Essex Field Club	<i>Maniola jurtina</i>	insect - butterfly	Meadow Brown	Thorndon CP: South	TQ6289	1	1990
Essex Field Club	<i>Maniola jurtina</i>	insect - butterfly	Meadow Brown	Thorndon Park, wooded ride	TQ617910	1	2020
Essex Field Club	<i>Maniola jurtina</i>	insect - butterfly	Meadow Brown	Warley Place, Brentwood	TQ583906	1	1993
Essex Field Club	<i>Maniola jurtina</i>	insect - butterfly	Meadow Brown	69 Petresfield Way, West Horndon, Brentwood, Essex CM13 3TG	TQ6288	4	1992
Essex Field Club	<i>Maniola jurtina</i>	insect - butterfly	Meadow Brown	Ellen's Wood, Warley, nr	TQ599912	1	2019
Essex Field Club	<i>Maniola jurtina</i>	insect - butterfly	Meadow Brown	Great Warley: Dark Lane	TQ582911	1	2015
Essex Field Club	<i>Maniola jurtina</i>	insect - butterfly	Meadow Brown	Ingrave Farm	TQ626924	1	2020
Essex Field Club	<i>Maniola jurtina</i>	insect - butterfly	Meadow Brown	Thorndon CP	TQ6190	3	2017
Essex Field Club	<i>Maniola jurtina</i>	insect - butterfly	Meadow Brown	Little Warley Common	TQ606906	3	2019
Essex Field Club	<i>Maniola jurtina</i>	insect - butterfly	Meadow Brown	Thorndon CP: heathland restoration area	TQ612911	1	2012
Essex Field Club	<i>Maniola jurtina</i>	insect - butterfly	Meadow Brown	Thorndon CP	TQ608915	1	2008
Essex Field Club	<i>Maniola jurtina</i>	insect - butterfly	Meadow Brown	Thorndon Park (South)	TQ6290	8	2020
Essex Field Club	<i>Maniola jurtina</i>	insect - butterfly	Meadow Brown	Warley Country Park	TQ584927	1	2020
Essex Field Club	<i>Maniola jurtina</i>	insect - butterfly	Meadow Brown	Woodman Road Cemetery	TQ597923	2	2020
Essex Field Club	<i>Maniola jurtina</i>	insect - butterfly	Meadow Brown	Childerditch	TQ68E	1	1995
Essex Field Club	<i>Maniola jurtina</i>	insect - butterfly	Meadow Brown	Highfield Wood, Herongate and Ingrave CP	TQ6392	1	2019
Essex Field Club	<i>Maniola jurtina</i>	insect - butterfly	Meadow Brown	Ingrave: farms	TQ628924	1	2017
Essex Field Club	<i>Maniola jurtina</i>	insect - butterfly	Meadow Brown	Thorndon CP: Childerditch Common	TQ609906	3	2011
Essex Field Club	<i>Maniola jurtina</i>	insect - butterfly	Meadow Brown	Rettendon, CM3 8EL	TQ610914	1	2012
Essex Field Club	<i>Maniola jurtina</i>	insect - butterfly	Meadow Brown	Thorndon CP: South	TQ627900	1	1994
Essex Field Club	<i>Maniola jurtina</i>	insect - butterfly	Meadow Brown	Thorndon Park, track	TQ621907	1	2020
Essex Field Club	<i>Maniola jurtina</i>	insect - butterfly	Meadow Brown	Warley Place	TQ584909	1	2020
Essex Field Club	<i>Maniola jurtina</i>	insect - butterfly	Meadow Brown	29 Dunmow Gardens, West Horndon, Brentwood, Essex CM13 3NL	TQ6288	6	1993
Essex Field Club	<i>Maniola jurtina</i>	insect - butterfly	Meadow Brown	Ellen's Wood	TQ599912	1	2011
Essex Field Club	<i>Maniola jurtina</i>	insect - butterfly	Meadow Brown	Ingrave	TQ628921	1	2020
Essex Field Club	<i>Maniola jurtina</i>	insect - butterfly	Meadow Brown	Thorndon CP	TQ616917	1	2012
Essex Field Club	<i>Maniola jurtina</i>	insect - butterfly	Meadow Brown	Little Warley Common	TQ605906	3	2020
Essex Field Club	<i>Maniola jurtina</i>	insect - butterfly	Meadow Brown	Thorndon CP: east track	TQ620908	1	2019
Essex Field Club	<i>Maniola jurtina</i>	insect - butterfly	Meadow Brown	Thorndon Country Park	TQ617897	4	2019
Essex Field Club	<i>Maniola jurtina</i>	insect - butterfly	Meadow Brown	Thorndon Park	TQ69A	1	2018
Essex Field Club	<i>Maniola jurtina</i>	insect - butterfly	Meadow Brown	Warley / West Brentwood	TQ59W	1	1999
Essex Field Club	<i>Maniola jurtina</i>	insect - butterfly	Meadow Brown	West Horndon: CM13 3NL	TQ627882	1	2016

Essex Field Club	<i>Maniola jurtina</i>	insect - butterfly	Meadow Brown	Brentwood: Saint Faith's	TQ586937	1	2016
Essex Field Club	<i>Maniola jurtina</i>	insect - butterfly	Meadow Brown	Great Warley Area	TQ59V	2	1999
Essex Field Club	<i>Maniola jurtina</i>	insect - butterfly	Meadow Brown	Heron Hall, Fouchers Farm, Mount Thrift	TQ6391	1	2019
Essex Field Club	<i>Maniola jurtina</i>	insect - butterfly	Meadow Brown	Ingrave/Hutton footpath	TQ621934	1	2017
Essex Field Club	<i>Maniola jurtina</i>	insect - butterfly	Meadow Brown	Thorndon CP North	TQ610909	1	2017
Essex Field Club	<i>Maniola jurtina</i>	insect - butterfly	Meadow Brown	North Ockendon	TQ58Z	2	1999
Essex Field Club	<i>Maniola jurtina</i>	insect - butterfly	Meadow Brown	Thorndon CP: North	TQ69B	1	1991
Essex Field Club	<i>Maniola jurtina</i>	insect - butterfly	Meadow Brown	Thorndon Park, Jury Hill	TQ618893	1	2020
Essex Field Club	<i>Maniola jurtina</i>	insect - butterfly	Meadow Brown	Warley CP	TQ584927	1	2011
Essex Field Club	<i>Maniola jurtina</i>	insect - butterfly	Meadow Brown	Creaseys Farm James Wood Little Bladens Wood	TQ6493	1	2019
Essex Field Club	<i>Maniola jurtina</i>	insect - butterfly	Meadow Brown	Ingrave	TQ625918	3	2020
Essex Field Club	<i>Maniola jurtina</i>	insect - butterfly	Meadow Brown	King Georges Park, Hartwood Golf Club	TQ6092	1	2019
Essex Field Club	<i>Maniola jurtina</i>	insect - butterfly	Meadow Brown	Thorndon CP: Devil's Head area	TQ602914	1	2019
Essex Field Club	<i>Maniola jurtina</i>	insect - butterfly	Meadow Brown	St. Faith's, Brentwood	TQ585939	1	2013
Essex Field Club	<i>Maniola jurtina</i>	insect - butterfly	Meadow Brown	Thorndon Old Park	TQ623903	1	2018
Essex Field Club	<i>Maniola jurtina</i>	insect - butterfly	Meadow Brown	Thrift Wood, Brentwood	TQ611937	1	2013
Essex Field Club	<i>Maniola jurtina</i>	insect - butterfly	Meadow Brown	Warley: Woodman Road	TQ596925	1	2011
Essex Field Club	<i>Maniola jurtina</i>	insect - butterfly	Meadow Brown	Brentwood: CM13 2LA	TQ612939	1	2016
Essex Field Club	<i>Maniola jurtina</i>	insect - butterfly	Meadow Brown	Great Warley	TQ5992	1	2015
Essex Field Club	<i>Maniola jurtina</i>	insect - butterfly	Meadow Brown	Hall Wood, Ingrave Hall, Brindles Farm Buildings	TQ6293	1	2019
Essex Field Club	<i>Maniola jurtina</i>	insect - butterfly	Meadow Brown	Ingrave, Brentwood, CM13 2LA	TQ611939	1	2012
Essex Field Club	<i>Maniola jurtina</i>	insect - butterfly	Meadow Brown	Thorndon CP	TQ69A	1	1995
Essex Field Club	<i>Maniola jurtina</i>	insect - butterfly	Meadow Brown	M25, near	TQ584890	1	2018
Essex Field Club	<i>Maniola jurtina</i>	insect - butterfly	Meadow Brown	Thorndon CP: North	TQ6190	1	1991
Essex Field Club	<i>Maniola jurtina</i>	insect - butterfly	Meadow Brown	Thorndon CP	TQ611912	1	2012
Essex Field Club	<i>Maniola jurtina</i>	insect - butterfly	Meadow Brown	Thorndon Park, enclosed margin	TQ623904	1	2020
Essex Field Club	<i>Maniola jurtina</i>	insect - butterfly	Meadow Brown	Warley Country Park	TQ590922	1	2015
Essex Field Club	<i>Maniola jurtina</i>	insect - butterfly	Meadow Brown	Childerditch, Brentwood	TQ6189	1	1998
Essex Field Club	<i>Maniola jurtina</i>	insect - butterfly	Meadow Brown	Ingrave	TQ625918	2	2018
Essex Field Club	<i>Maniola jurtina</i>	insect - butterfly	Meadow Brown	Ingrave: garden	TQ626917	2	1996
Essex Field Club	<i>Maniola jurtina</i>	insect - butterfly	Meadow Brown	Thorndon CP: Childerditch Common	TQ611904	1	2013
Essex Field Club	<i>Maniola jurtina</i>	insect - butterfly	Meadow Brown	St Faith's Park, Brentwood	TQ585938	1	2015
Essex Field Club	<i>Maniola jurtina</i>	insect - butterfly	Meadow Brown	Thorndon CP: South	TQ69F	2	1991
Essex Field Club	<i>Maniola jurtina</i>	insect - butterfly	Meadow Brown	Thorndon Park: heathland restoration area	TQ612911	1	2016

Essex Field Club	<i>Maniola jurtina</i>	insect - butterfly	Meadow Brown	Warley: Barrack Wood	TQ597918	1	2011
Essex Field Club	<i>Maniola jurtina</i>	insect - butterfly	Meadow Brown	Birches Wood, Brentwood	TQ6192	1	2019
Essex Field Club	<i>Maniola jurtina</i>	insect - butterfly	Meadow Brown	Great Warley	TQ5891	1	2015
Essex Field Club	<i>Maniola jurtina</i>	insect - butterfly	Meadow Brown	Great Warley: Dark Lane	TQ582912	1	2020
Essex Field Club	<i>Maniola jurtina</i>	insect - butterfly	Meadow Brown	Ingrave farm	TQ627921	1	2020
Essex Field Club	<i>Maniola jurtina</i>	insect - butterfly	Meadow Brown	Thorndon CP	TQ619896	1	2010
Essex Field Club	<i>Maniola jurtina</i>	insect - butterfly	Meadow Brown	Little Warley Common	TQ606907	2	1994
Essex Field Club	<i>Maniola jurtina</i>	insect - butterfly	Meadow Brown	Thorndon CP: North	TQ604913	1	1997
Essex Field Club	<i>Maniola jurtina</i>	insect - butterfly	Meadow Brown	Thorndon CP	TQ6090	3	2017
Essex Field Club	<i>Maniola jurtina</i>	insect - butterfly	Meadow Brown	Thorndon Park North	TQ69A	1	2019
Essex Field Club	<i>Maniola jurtina</i>	insect - butterfly	Meadow Brown	Warley Country Park	TQ585925	1	2019
Essex Field Club	<i>Maniola jurtina</i>	insect - butterfly	Meadow Brown	Childerditch Common	TQ608907	5	2020
Essex Field Club	<i>Maniola jurtina</i>	insect - butterfly	Meadow Brown	Hutton	TQ621936	1	2016
Essex Field Club	<i>Maniola jurtina</i>	insect - butterfly	Meadow Brown	Ingrave: farms	TQ630924	1	2017
Essex Field Club	<i>Maniola jurtina</i>	insect - butterfly	Meadow Brown	Thorndon CP: Childerditch Common	TQ609907	2	2017
Essex Field Club	<i>Maniola jurtina</i>	insect - butterfly	Meadow Brown	South Hove, FB, Brentwood	TQ6393	1	2019
Essex Field Club	<i>Maniola jurtina</i>	insect - butterfly	Meadow Brown	Thorndon CP: South	TQ627902	1	1992
Essex Field Club	<i>Maniola jurtina</i>	insect - butterfly	Meadow Brown	Thorndon Park, west meadow	TQ618896	1	2020
Essex Field Club	<i>Maniola jurtina</i>	insect - butterfly	Meadow Brown	Warley Place NR	TQ583908	2	2020
Essex Field Club	<i>Maniola jurtina</i>	insect - butterfly	Meadow Brown	32 Kings Chase, Brentwood, Essex CM14 4LE	TQ5993	8	1993
Essex Field Club	<i>Maniola jurtina</i>	insect - butterfly	Meadow Brown	Ellen's Wood, Warley	TQ599912	1	2019
Essex Field Club	<i>Maniola jurtina</i>	insect - butterfly	Meadow Brown	Great Warley: CM13 3AG	TQ589917	1	2014
Essex Field Club	<i>Maniola jurtina</i>	insect - butterfly	Meadow Brown	Ingrave	TQ630923	1	2017
Essex Field Club	<i>Maniola jurtina</i>	insect - butterfly	Meadow Brown	Thorndon CP	TQ618893	1	2010
Essex Field Club	<i>Maniola jurtina</i>	insect - butterfly	Meadow Brown	Little Warley Common	TQ606905	4	2017
Essex Field Club	<i>Maniola jurtina</i>	insect - butterfly	Meadow Brown	Thorndon CP: heathland restoration area	TQ611911	1	2014
Essex Field Club	<i>Maniola jurtina</i>	insect - butterfly	Meadow Brown	Thorndon CP	TQ607914	1	2015
Essex Field Club	<i>Maniola jurtina</i>	insect - butterfly	Meadow Brown	Thorndon Park (North)	TQ69A	1	2020
Essex Field Club	<i>Maniola jurtina</i>	insect - butterfly	Meadow Brown	Warley Country Park	TQ584925	2	2015
Essex Field Club	<i>Maniola jurtina</i>	insect - butterfly	Meadow Brown	West Horndon: garden	TQ627882	1	1996
Essex Field Club	<i>Maniola jurtina</i>	insect - butterfly	Meadow Brown	Brentwood: Thriftwood Scout Camp	TQ611938	1	2017
Essex Field Club	<i>Maniola jurtina</i>	insect - butterfly	Meadow Brown	Herongate covered reservoirs	TQ633915	1	2005
Essex Field Club	<i>Maniola jurtina</i>	insect - butterfly	Meadow Brown	Ingrave: farms	TQ628922	1	2017
Essex Field Club	<i>Maniola jurtina</i>	insect - butterfly	Meadow Brown	Thorndon CP: Childerditch Common	TQ608907	4	2018
Essex Field Club	<i>Maniola jurtina</i>	insect - butterfly	Meadow Brown	Red Roofs,, Hook End Road, Hook End, Brentwood, Essex CM15 0HB	TQ6292	8	1992
Essex Field Club	<i>Maniola jurtina</i>	insect - butterfly	Meadow Brown	Thorndon CP: south	TQ614903	1	2017

Essex Field Club	<i>Maniola jurtina</i>	insect - butterfly	Meadow Brown	Thorndon Park, The Rookery	TQ620901	1	2020
Essex Field Club	<i>Maniola jurtina</i>	insect - butterfly	Meadow Brown	Warley CP	TQ5892	1	2020
Essex Field Club	<i>Maniola jurtina</i>	insect - butterfly	Meadow Brown	Dunton Hills	TQ646890	3	2013
Essex Field Club	<i>Maniola jurtina</i>	insect - butterfly	Meadow Brown	Ingrave	TQ626921	1	2017
Essex Field Club	<i>Maniola jurtina</i>	insect - butterfly	Meadow Brown	Thorndon CP	TQ615922	1	1996
Essex Field Club	<i>Maniola jurtina</i>	insect - butterfly	Meadow Brown	Little Warley Common	TQ605905	1	2020
Essex Field Club	<i>Maniola jurtina</i>	insect - butterfly	Meadow Brown	Thorndon CP: east path	TQ617910	1	2019
Essex Field Club	<i>Maniola jurtina</i>	insect - butterfly	Meadow Brown	Thorndon C.P. (North)	TQ610914	1	2017
Essex Field Club	<i>Maniola jurtina</i>	insect - butterfly	Meadow Brown	Thorndon Park	TQ6190	5	2020
Essex Field Club	<i>Maniola jurtina</i>	insect - butterfly	Meadow Brown	Warley	TQ599912	1	2020
Essex Field Club	<i>Maniola jurtina</i>	insect - butterfly	Meadow Brown	West Horndon, CM13 3NL	TQ626882	1	2012
Essex Field Club	<i>Maniola jurtina</i>	insect - butterfly	Meadow Brown	Brentwood: Honeypot Lane	TQ584936	1	2014
Essex Field Club	<i>Maniola jurtina</i>	insect - butterfly	Meadow Brown	Great Warley	TQ59V	3	2001
Essex Field Club	<i>Maniola jurtina</i>	insect - butterfly	Meadow Brown	Hatch Farm, Brentwood	TQ616906	1	2003
Essex Field Club	<i>Maniola jurtina</i>	insect - butterfly	Meadow Brown	Ingrave/Hutton footpath	TQ621934	1	2017
Essex Field Club	<i>Maniola jurtina</i>	insect - butterfly	Meadow Brown	Thorndon CP (South)	TQ6290	1	2015
Essex Field Club	<i>Maniola jurtina</i>	insect - butterfly	Meadow Brown	Middle Road, Salmonds Farm, Ingrave	TQ6292	1	2019
Essex Field Club	<i>Maniola jurtina</i>	insect - butterfly	Meadow Brown	Thorndon CP: North	TQ69A	1	1991
Essex Field Club	<i>Maniola jurtina</i>	insect - butterfly	Meadow Brown	Thorndon Park, heathland area	TQ612911	1	2020
Essex Field Club	<i>Maniola jurtina</i>	insect - butterfly	Meadow Brown	Warley CP	TQ584921	1	2010
Essex Field Club	<i>Maniola jurtina</i>	insect - butterfly	Meadow Brown	Cranham: A127/M25 Slip Road	TQ582883	2	1999
Essex Field Club	<i>Maniola jurtina</i>	insect - butterfly	Meadow Brown	Ingrave	TQ625918	2	2018
Essex Field Club	<i>Maniola jurtina</i>	insect - butterfly	Meadow Brown	Ingrave: Middle Road FP	TQ623926	1	2015
Essex Field Club	<i>Maniola jurtina</i>	insect - butterfly	Meadow Brown	Thorndon CP: Childerditch Ponds	TQ613905	23	1986
Essex Field Club	<i>Maniola jurtina</i>	insect - butterfly	Meadow Brown	St Faiths, Brentwood	TQ585939	1	2020
Essex Field Club	<i>Maniola jurtina</i>	insect - butterfly	Meadow Brown	Thorndon CP: Visitor Centre	TQ614916	1	2003
Essex Field Club	<i>Maniola jurtina</i>	insect - butterfly	Meadow Brown	Thorndon South CP: Mill Wood	TQ628898	1	2017
Essex Field Club	<i>Maniola jurtina</i>	insect - butterfly	Meadow Brown	Warley: West Brentwood Area	TQ59W	2	2001
Essex Field Club	<i>Maniola jurtina</i>	insect - butterfly	Meadow Brown	Blind Lane & Little Bladen's Wood, Billericay	TQ69L	2	1996
Essex Field Club	<i>Maniola jurtina</i>	insect - butterfly	Meadow Brown	Great Warley	TQ589917	2	2012
Essex Field Club	<i>Marchantia polymorpha subsp. ruderalis</i>	liverwort	Common Liverwort	Brentwood: A127 and Little Warley Hall Lane	TQ6088	1	2014
Essex Field Club	<i>Marchantia polymorpha subsp. ruderalis</i>	liverwort	Common Liverwort	Brentwood, Thorndon Park North	TQ6191	1	1987
Essex Field Club	<i>Marpissa muscosa</i>	spider (Araneae)		Thorndon Park South	TQ6289	2	1990

Essex Field Club	<i>Maso sundevalli</i>	spider (Araneae)		Thorndon Park North (DECID WOODS)	TQ609908	1	1987
Essex Field Club	<i>Maso sundevalli</i>	spider (Araneae)		Thorndon Park North	TQ609908	1	1987
Essex Field Club	<i>Matricaria chamomilla</i>	flowering plant	Scented Mayweed	Childerditch industrial estate (Centre TQ608896)	TQ6089	1	2015
Essex Field Club	<i>Matricaria chamomilla</i>	flowering plant	Scented Mayweed	Brentwood, Essex (TQ6388)	TQ6388	1	2018
Essex Field Club	<i>Matricaria chamomilla</i>	flowering plant	Scented Mayweed	Brentwood: Little Warley Hall Lane and Childerditch	TQ6089	1	2015
Essex Field Club	<i>Matricaria chamomilla</i>	flowering plant	Scented Mayweed	Brentwood C.P., Herongate	TQ6490	1	2017
Essex Field Club	<i>Matricaria chamomilla</i>	flowering plant	Scented Mayweed	Brentwood: Great Warley Hall	TQ5988	1	2013
Essex Field Club	<i>Matricaria chamomilla</i>	flowering plant	Scented Mayweed	Thorndon Country Park S: SE part	TQ6389	1	2010
Essex Field Club	<i>Matricaria chamomilla</i>	flowering plant	Scented Mayweed	Brentwood: A127 and Little Warley Hall Lane	TQ6088	1	2014
Essex Field Club	<i>Matricaria chamomilla</i>	flowering plant	Scented Mayweed	Cranham NNE	TQ5888	1	2005
Essex Field Club	<i>Matricaria chamomilla</i>	flowering plant	Scented Mayweed	Brentwood, Essex (TQ6488)	TQ6488	2	2019
Essex Field Club	<i>Matricaria chamomilla</i>	flowering plant	Scented Mayweed	Brentwood: West Horndon	TQ6288	1	2015
Essex Field Club	<i>Matricaria chamomilla</i>	flowering plant	Scented Mayweed	Brentwood Central	TQ5993	1	2009
Essex Field Club	<i>Matricaria chamomilla</i>	flowering plant	Scented Mayweed	Brentwood: Hole Farm and St Mary the Virgin	TQ5889	1	2014
Essex Field Club	<i>Matricaria chamomilla</i>	flowering plant	Scented Mayweed	West Horndon, Brentwood, Essex (TQ6489)	TQ6489	1	2018
Essex Field Club	<i>Matricaria chamomilla</i>	flowering plant	Scented Mayweed	Brentwood C.P., Great Warley, Warley Place	TQ5890	1	2014
Essex Field Club	<i>Matricaria chamomilla</i>	flowering plant	Scented Mayweed	Brentwood: A128 and east of West Horndon	TQ6388	1	2016
Essex Field Club	<i>Matricaria chamomilla</i>	flowering plant	Scented Mayweed	Dunton Hills (golf course)	TQ6488	1	2016
Essex Field Club	<i>Matricaria chamomilla</i>	flowering plant	Scented Mayweed	Brentwood: A127 and Childerditch Lane south	TQ6188	1	2015
Essex Field Club	<i>Matricaria discoidea</i>	flowering plant	Pineappleweed	Chindits :Lane area	TQ5992	1	2010
Essex Field Club	<i>Matricaria discoidea</i>	flowering plant	Pineappleweed	Brentwood, Essex (TQ6488)	TQ6488	1	2018
Essex Field Club	<i>Matricaria discoidea</i>	flowering plant	Pineappleweed	Childerditch	TQ6190	1	1996
Essex Field Club	<i>Matricaria discoidea</i>	flowering plant	Pineappleweed	Brentwood Central	TQ5993	1	2009
Essex Field Club	<i>Matricaria discoidea</i>	flowering plant	Pineappleweed	Brentwood: Hole Farm and St Mary the Virgin	TQ5889	1	2014
Essex Field Club	<i>Matricaria discoidea</i>	flowering plant	Pineappleweed	Great Warley, Hole Farm	TQ5889	1	1983
Essex Field Club	<i>Matricaria discoidea</i>	flowering plant	Pineappleweed	Brentwood: A127 and Little Warley Hall Lane	TQ6088	1	2014
Essex Field Club	<i>Matricaria discoidea</i>	flowering plant	Pineappleweed	Cranham NNE	TQ5888	1	2006
Essex Field Club	<i>Matricaria discoidea</i>	flowering plant	Pineappleweed	Brentwood, West Horndon	TQ6288	1	2008
Essex Field Club	<i>Matricaria discoidea</i>	flowering plant	Pineappleweed	Childerditch industrial estate (Centre TQ608896)	TQ6089	1	2015
Essex Field Club	<i>Matricaria discoidea</i>	flowering plant	Pineappleweed	Brentwood, Essex (TQ6389)	TQ6389	1	2018

Essex Field Club	<i>Matricaria discoidea</i>	flowering plant	Pineappleweed	Brentwood: West Horndon	TQ6288	1	2015
Essex Field Club	<i>Matricaria discoidea</i>	flowering plant	Pineappleweed	Brentwood: Great Warley Hall	TQ5988	1	2013
Essex Field Club	<i>Matricaria discoidea</i>	flowering plant	Pineappleweed	Dunton Hills (golf course)	TQ6488	1	2017
Essex Field Club	<i>Matricaria discoidea</i>	flowering plant	Pineappleweed	Brentwood: A127 and Childerditch Lane south	TQ6188	1	2015
Essex Field Club	<i>Meconema thalassinum</i>	insect - orthopteran	Oak Bush Cricket	Friern Manor Wood	TQ6489	1	1998
Essex Field Club	<i>Meconopsis cambrica</i>	flowering plant	Welsh Poppy	Brentwood Central	TQ5993	1	2009
Essex Field Club	<i>Meconopsis cambrica</i>	flowering plant	Welsh Poppy	Brentwood C.P., Great Warley, Warley Place	TQ5890	1	2014
Essex Field Club	<i>Meconopsis cambrica</i>	flowering plant	Welsh Poppy	Brentwood C.P., Warley Place, Great Warley.	TQ5891	1	2014
Essex Field Club	<i>Medicago arabica</i>	flowering plant	Spotted Medick	Brentwood: A128 and east of West Horndon	TQ6388	1	2017
Essex Field Club	<i>Medicago arabica</i>	flowering plant	Spotted Medick	Warley Hospital	TQ5992	1	2010
Essex Field Club	<i>Medicago arabica</i>	flowering plant	Spotted Medick	Brentwood: A127 and Childerditch Lane south	TQ6188	1	2015
Essex Field Club	<i>Medicago arabica</i>	flowering plant	Spotted Medick	Cranham NNE	TQ5888	1	2006
Essex Field Club	<i>Medicago arabica</i>	flowering plant	Spotted Medick	Brentwood, Essex (TQ6488)	TQ6488	1	2018
Essex Field Club	<i>Medicago arabica</i>	flowering plant	Spotted Medick	Brentwood: Little Warley Hall Lane and Childerditch	TQ6089	1	2015
Essex Field Club	<i>Medicago arabica</i>	flowering plant	Spotted Medick	Brentwood, Clement's Wood & housing estate	TQ5892	1	2013
Essex Field Club	<i>Medicago arabica</i>	flowering plant	Spotted Medick	Brentwood: Great Warley Hall	TQ5988	1	2013
Essex Field Club	<i>Medicago arabica</i>	flowering plant	Spotted Medick	Brentwood C.P., Warley Gap	TQ5991	1	2018
Essex Field Club	<i>Medicago arabica</i>	flowering plant	Spotted Medick	West Horndon, Brentwood, Essex (TQ6489)	TQ6489	1	2018
Essex Field Club	<i>Medicago arabica</i>	flowering plant	Spotted Medick	Brentwood: A127 and Little Warley Hall Lane	TQ6088	1	2014
Essex Field Club	<i>Medicago arabica</i>	flowering plant	Spotted Medick	Thorndon Country Park S: SE part	TQ6389	1	2010
Essex Field Club	<i>Medicago arabica</i>	flowering plant	Spotted Medick	Brentwood, West Horndon	TQ6288	1	2009
Essex Field Club	<i>Medicago arabica</i>	flowering plant	Spotted Medick	Brentwood: West Horndon	TQ6288	1	2016
Essex Field Club	<i>Medicago arabica</i>	flowering plant	Spotted Medick	Brentwood, Essex (TQ6388)	TQ6388	1	2018
Essex Field Club	<i>Medicago arabica</i>	flowering plant	Spotted Medick	Brentwood: Hole Farm and St Mary the Virgin	TQ5889	1	2014
Essex Field Club	<i>Medicago arabica</i>	flowering plant	Spotted Medick	Brentwood Central	TQ5993	1	2009
Essex Field Club	<i>Medicago lupulina</i>	flowering plant	Black Medick	Brentwood, Little Warley, St Peters churchyard	TQ6088	1	1983
Essex Field Club	<i>Medicago lupulina</i>	flowering plant	Black Medick	Thorndon Country Park S: SW part	TQ6289	1	2015
Essex Field Club	<i>Medicago lupulina</i>	flowering plant	Black Medick	Brentwood: Hole Farm and St Mary the Virgin	TQ5889	1	2014

Essex Field Club	<i>Medicago lupulina</i>	flowering plant	Black Medick	Brentwood, Essex (TQ6488)	TQ6488	1	2018
Essex Field Club	<i>Medicago lupulina</i>	flowering plant	Black Medick	Jury Hill	TQ6189	1	2002
Essex Field Club	<i>Medicago lupulina</i>	flowering plant	Black Medick	Brentwood: Great Warley	TQ5890	1	2014
Essex Field Club	<i>Medicago lupulina</i>	flowering plant	Black Medick	Brentwood Central	TQ5993	1	2009
Essex Field Club	<i>Medicago lupulina</i>	flowering plant	Black Medick	Dunton Hills (golf course)	TQ6488	1	2017
Essex Field Club	<i>Medicago lupulina</i>	flowering plant	Black Medick	Brentwood: A127 and Little Warley Hall Lane	TQ6088	1	2014
Essex Field Club	<i>Medicago lupulina</i>	flowering plant	Black Medick	Brentwood C.P., Thorndon Country Park, Car Park	TQ6191	1	2017
Essex Field Club	<i>Medicago lupulina</i>	flowering plant	Black Medick	Childerditch industrial estate (Centre TQ608896)	TQ6089	1	2015
Essex Field Club	<i>Medicago lupulina</i>	flowering plant	Black Medick	Brentwood, West Horndon	TQ6188	1	2009
Essex Field Club	<i>Medicago lupulina</i>	flowering plant	Black Medick	Brentwood: Little Warley Hall Lane and Childerditch	TQ6089	1	2015
Essex Field Club	<i>Medicago lupulina</i>	flowering plant	Black Medick	Brentwood, Hart's Wood	TQ6092	1	2018
Essex Field Club	<i>Medicago lupulina</i>	flowering plant	Black Medick	Thorndon Country Park S: SE part	TQ6389	1	2010
Essex Field Club	<i>Medicago lupulina</i>	flowering plant	Black Medick	Brentwood: Great Warley Hall	TQ5988	1	2013
Essex Field Club	<i>Medicago lupulina</i>	flowering plant	Black Medick	Brentwood, Essex (TQ6388)	TQ6388	1	2018
Essex Field Club	<i>Medicago lupulina</i>	flowering plant	Black Medick	Great Warley, St Mary the Virgin churchyard	TQ5889	1	1983
Essex Field Club	<i>Medicago lupulina</i>	flowering plant	Black Medick	Brentwood: A128 and east of West Horndon	TQ6388	1	2016
Essex Field Club	<i>Medicago lupulina</i>	flowering plant	Black Medick	Brentwood C.P., Warley Gap	TQ5991	1	2018
Essex Field Club	<i>Medicago lupulina</i>	flowering plant	Black Medick	Cranham NNE	TQ5888	1	2006
Essex Field Club	<i>Medicago lupulina</i>	flowering plant	Black Medick	Brentwood: A127 and Childerditch Lane south	TQ6188	1	2015
Essex Field Club	<i>Medicago lupulina</i>	flowering plant	Black Medick	All Saints, East Horndon	TQ6389	1	2005
Essex Field Club	<i>Medicago lupulina</i>	flowering plant	Black Medick	Brentwood: West Horndon	TQ6288	1	2015
Essex Field Club	<i>Megachile ligniseca</i>	insect - hymenopteran	Wood-carving Leafcutter Bee	Holdens Wood, Warley	TQ5991	1	1998
Essex Field Club	<i>Meganola albula</i>	insect - moth	Kent Black Arches	BRENTWOOD - THORNDON COUNTRY PARK NORTH	TQ612913	1	2013
Essex Field Club	<i>Megarhtrus depressus</i> (= <i>sinuatocollis</i>)	insect - beetle (Coleoptera)		Thorndon Park South	TQ632895	1	1983
Essex Field Club	<i>Megaselia brunneipennis</i>	insect - true fly (Diptera)		Barrack Wood	TQ599922	1	1982
Essex Field Club	<i>Megaselia diversa</i>	insect - true fly (Diptera)		Barrack Wood	TQ599920	1	1982
Essex Field Club	<i>Megaselia nigriceps</i>	insect - true fly (Diptera)		Barrack Wood	TQ599920	1	1982
Essex Field Club	<i>Megaselia paludosa</i>	insect - true fly (Diptera)		Barrack Wood	TQ599920	1	1982

Essex Field Club	<i>Megaselia pleuralis</i>	insect - true fly (Diptera)		Barrack Wood	TQ59920	1	1982
Essex Field Club	<i>Megaselia ruficornis</i>	insect - true fly (Diptera)		Barrack Wood	TQ59920	1	1982
Essex Field Club	<i>Megasternum concinnum</i>	insect - beetle (Coleoptera)		Thorndon Park	TQ6190	1	1987
Essex Field Club	<i>Megasternum concinnum</i>	insect - beetle (Coleoptera)		Thorndon Park, Childerditch	TQ613904	1	1984
Essex Field Club	<i>Megophthalmus scabripennis</i>	insect - true bug (Hemiptera)		Warley Hall Wood	TQ601889	1	1984
Essex Field Club	<i>Meiosimyza decipiens</i>	insect - true fly (Diptera)		Thorndon Park	TQ613904	1	1984
Essex Field Club	<i>Meiosimyza platycephala</i>	insect - true fly (Diptera)		Thorndon Park	TQ620915	1	1977
Essex Field Club	<i>Meiosimyza rorida</i>	insect - true fly (Diptera)		Warley Place	TQ583910	1	1990
Essex Field Club	<i>Meiosimyza rorida</i>	insect - true fly (Diptera)		Childerditch	TQ614904	1	1984
Essex Field Club	<i>Melampsora caprearum</i>	fungus		Brentwood: West Horndon	TQ6288	1	2016
Essex Field Club	<i>Melampsora hypericorum</i>	fungus		Brentwood: West Horndon	TQ6288	1	2016
Essex Field Club	<i>Melanargia galathea</i>	insect - butterfly	Marbled White	Thorndon Park, east ride	TQ624903	1	2020
Essex Field Club	<i>Melanargia galathea</i>	insect - butterfly	Marbled White	Ingrave: farms	TQ628924	1	2017
Essex Field Club	<i>Melanargia galathea</i>	insect - butterfly	Marbled White	Thorndon Park North	TQ69A	1	2019
Essex Field Club	<i>Melanargia galathea</i>	insect - butterfly	Marbled White	Dunton Hills	TQ646890	1	2013
Essex Field Club	<i>Melanargia galathea</i>	insect - butterfly	Marbled White	Warley CP	TQ585926	1	2019
Essex Field Club	<i>Melanargia galathea</i>	insect - butterfly	Marbled White	Thorndon Park	TQ6190	2	2020
Essex Field Club	<i>Melanargia galathea</i>	insect - butterfly	Marbled White	Brentwood: Honey Pot Lane Allotments	TQ583936	1	2018
Essex Field Club	<i>Melanargia galathea</i>	insect - butterfly	Marbled White	Thorndon Park, west meadow	TQ618896	1	2020
Essex Field Club	<i>Melanargia galathea</i>	insect - butterfly	Marbled White	Thorndon Country Park	TQ618893	1	2019
Essex Field Club	<i>Melanargia galathea</i>	insect - butterfly	Marbled White	Thorndon Park, enclosed margin	TQ623904	1	2020
Essex Field Club	<i>Melanargia galathea</i>	insect - butterfly	Marbled White	Little Warley Common	TQ605905	1	2020
Essex Field Club	<i>Melanargia galathea</i>	insect - butterfly	Marbled White	Thorndon Park South	TQ69A	1	2019
Essex Field Club	<i>Melanargia galathea</i>	insect - butterfly	Marbled White	Headley Common	TQ587914	1	2019
Essex Field Club	<i>Melanargia galathea</i>	insect - butterfly	Marbled White	Warley Place NR	TQ583908	1	2020
Essex Field Club	<i>Melanargia galathea</i>	insect - butterfly	Marbled White	Thorndon Park (North)	TQ69A	1	2020
Essex Field Club	<i>Melanargia galathea</i>	insect - butterfly	Marbled White	Childerditch Common	TQ608907	1	2020
Essex Field Club	<i>Melanargia galathea</i>	insect - butterfly	Marbled White	Warley Country Park	TQ585925	1	2019
Essex Field Club	<i>Melanargia galathea</i>	insect - butterfly	Marbled White	Thorndon CP: Childerditch Common	TQ609906	1	2011

Essex Field Club	<i>Melanargia galathea</i>	insect - butterfly	Marbled White	Thorndon Park, Jury Hill	TQ618893	1	2020
Essex Field Club	<i>Melanargia galathea</i>	insect - butterfly	Marbled White	Little Warley Common	TQ605906	2	2020
Essex Field Club	<i>Melanchra persicariae</i>	insect - moth	Dot Moth	Ingrave,nr Brentwood	TQ623922	1	1960
Essex Field Club	<i>Melanchra persicariae</i>	insect - moth	Dot Moth	Thorndon Country Park,Brentwood	TQ605910	1	1973
Essex Field Club	<i>Melanchra persicariae</i>	insect - moth	Dot Moth	Thorndon Park,nr Brentwood	TQ605910	1	1974
Essex Field Club	<i>Melangyna labiatarum</i>	insect - true fly (Diptera)	a hoverfly	Thorndon Country Park	TQ6289	1	1994
Essex Field Club	<i>Melangyna labiatarum</i>	insect - true fly (Diptera)	a hoverfly	Thorndon Park Forest	TQ608912	1	1986
Essex Field Club	<i>Melanogaster hirtella</i>	insect - true fly (Diptera)	a hoverfly	Thorndon Country Park	TQ6290	2	1994
Essex Field Club	<i>Melanomya nana</i>	insect - true fly (Diptera)		Thorndon Park	TQ6290	1	1994
Essex Field Club	<i>Melanopsamma pomiformis</i>	fungus		Thorndon Country Park S: SW part	TQ6289	1	2016
Essex Field Club	<i>Melanostoma mellinum</i>	insect - true fly (Diptera)	a hoverfly	Thorndon Country Park	TQ6290	1	1987
Essex Field Club	<i>Melanostoma mellinum</i>	insect - true fly (Diptera)	a hoverfly	Thorndon Park, Brentwood	TQ613905	1	1987
Essex Field Club	<i>Melanostoma mellinum</i>	insect - true fly (Diptera)	a hoverfly	Thorndon Country Park, Brentwood	TQ627900	1	1987
Essex Field Club	<i>Melanostoma mellinum</i>	insect - true fly (Diptera)	a hoverfly	Thorndon Country Park	TQ6190	1	1984
Essex Field Club	<i>Melanostoma mellinum</i>	insect - true fly (Diptera)	a hoverfly	Warley Place	TQ583909	1	1999
Essex Field Club	<i>Melanostoma mellinum</i>	insect - true fly (Diptera)	a hoverfly	Thorndon Park, Brentwood	TQ611906	1	1987
Essex Field Club	<i>Melanostoma scalare</i>	insect - true fly (Diptera)	a hoverfly	Thorndon Country Park, Brentwood	TQ627900	1	1987
Essex Field Club	<i>Melanostoma scalare</i>	insect - true fly (Diptera)	a hoverfly	Thorndon Country Park	TQ6289	1	1990
Essex Field Club	<i>Melanostoma scalare</i>	insect - true fly (Diptera)	a hoverfly	Barrack Wood	TQ6091	1	1984
Essex Field Club	<i>Melanostoma scalare</i>	insect - true fly (Diptera)	a hoverfly	Thorndon Park, Brentwood	TQ613905	1	1987
Essex Field Club	<i>Melanostoma scalare</i>	insect - true fly (Diptera)	a hoverfly	Thorndon Country Park	TQ6290	1	1987
Essex Field Club	<i>Melanostoma scalare</i>	insect - true fly (Diptera)	a hoverfly	Thorndon Country Park	TQ6190	1	1984
Essex Field Club	<i>Melanostoma scalare</i>	insect - true fly (Diptera)	a hoverfly	Warley Place	TQ583910	1	1990
EFC Schemes	<i>Melecta albifrons</i>	insect - hymenopteran	Common Mourning Bee	Brentwood	TQ5893	1	2008

EFC Schemes	<i>Melecta albifrons</i>	insect - hymenopteran	Common Mourning Bee	Great Warley	TQ589917	1	2013
Essex Field Club	<i>Meles meles</i>	terrestrial mammal	Badger	TQ609937	TQ609937	3	2013
Essex Field Club	<i>Meles meles</i>	terrestrial mammal	Badger	TQ649916	TQ649916	2	2008
Essex Field Club	<i>Meles meles</i>	terrestrial mammal	Badger	TQ584911	TQ584911	5	1997
Essex Field Club	<i>Meles meles</i>	terrestrial mammal	Badger	TQ628893	TQ628893	4	2009
Essex Field Club	<i>Meles meles</i>	terrestrial mammal	Badger	TQ599932	TQ599932	2	1999
Essex Field Club	<i>Meles meles</i>	terrestrial mammal	Badger	TQ637891	TQ637891	1	2014
Essex Field Club	<i>Meles meles</i>	terrestrial mammal	Badger	TQ582887	TQ582887	2	2008
Essex Field Club	<i>Meles meles</i>	terrestrial mammal	Badger	TQ626915	TQ626915	4	2008
Essex Field Club	<i>Meles meles</i>	terrestrial mammal	Badger	TQ594880	TQ594880	2	2006
Essex Field Club	<i>Meles meles</i>	terrestrial mammal	Badger	TQ635894	TQ635894	4	2009
Essex Field Club	<i>Meles meles</i>	terrestrial mammal	Badger	Thorndon Park Forest	TQ608912	1	1985
Essex Field Club	<i>Meles meles</i>	terrestrial mammal	Badger	TQ625893	TQ625893	4	1997
Essex Field Club	<i>Meles meles</i>	terrestrial mammal	Badger	TQ591939	TQ591939	2	2014
Essex Field Club	<i>Meles meles</i>	terrestrial mammal	Badger	TQ635882	TQ635882	4	2012
Essex Field Club	<i>Meles meles</i>	terrestrial mammal	Badger	TQ613889	TQ613889	3	1999
Essex Field Club	<i>Meles meles</i>	terrestrial mammal	Badger	Warley Place	TQ583909	2	2019
Essex Field Club	<i>Meles meles</i>	terrestrial mammal	Badger	TQ585937	TQ585937	4	1994
Essex Field Club	<i>Meles meles</i>	terrestrial mammal	Badger	TQ630910	TQ630910	2	2013
Essex Field Club	<i>Meles meles</i>	terrestrial mammal	Badger	TQ608928	TQ608928	3	2009
Essex Field Club	<i>Meles meles</i>	terrestrial mammal	Badger	TQ639894	TQ639894	2	2013
Essex Field Club	<i>Meles meles</i>	terrestrial mammal	Badger	TQ582905	TQ582905	1	2013
Essex Field Club	<i>Meles meles</i>	terrestrial mammal	Badger	TQ628882	TQ628882	2	2013
Essex Field Club	<i>Meles meles</i>	terrestrial mammal	Badger	TQ596931	TQ596931	3	2013
Essex Field Club	<i>Meles meles</i>	terrestrial mammal	Badger	TQ636880	TQ636880	4	1996
Essex Field Club	<i>Meles meles</i>	terrestrial mammal	Badger	TQ580937	TQ580937	4	2004
Essex Field Club	<i>Meles meles</i>	terrestrial mammal	Badger	TQ626893	TQ626893	4	2008
Essex Field Club	<i>Meles meles</i>	terrestrial mammal	Badger	TQ592912	TQ592912	4	2008
Essex Field Club	<i>Meles meles</i>	terrestrial mammal	Badger	TQ635889	TQ635889	4	2011
Essex Field Club	<i>Meles meles</i>	terrestrial mammal	Badger	TQ619922	TQ619922	2	2013
Essex Field Club	<i>Meles meles</i>	terrestrial mammal	Badger	TQ589939	TQ589939	4	1998
Essex Field Club	<i>Meles meles</i>	terrestrial mammal	Badger	TQ631910	TQ631910	4	1995
Essex Field Club	<i>Melica uniflora</i>	flowering plant	Wood Melick	Warley Hall Woods	TQ5989	1	2010
Essex Field Club	<i>Melica uniflora</i>	flowering plant	Wood Melick	Brentwood: Little Warley Hall Lane and Childerditch	TQ6089	1	2015
Essex Field Club	<i>Melica uniflora</i>	flowering plant	Wood Melick	Brentwood: A127 and Little Warley Hall Lane	TQ6088	1	2014
Essex Field Club	<i>Melica uniflora</i>	flowering plant	Wood Melick	Warley Hall Woods	TQ6088	1	2010
Essex Field Club	<i>Melica uniflora</i>	flowering plant	Wood Melick	Great Warley, Codham Hall Wood	TQ5888	1	1979
Essex Field Club	<i>Melica uniflora</i>	flowering plant	Wood Melick	Brentwood: Hole Farm and St Mary the Virgin	TQ5889	1	2014
Essex Field Club	<i>Melica uniflora</i>	flowering plant	Wood Melick	Brentwood, Thrift Wood	TQ6193	1	1987

Essex Field Club	<i>Meligethes aeneus</i>	insect - beetle (Coleoptera)	Common Pollen Beetle	Southfields Washlands LoWS (seasonally wet)	TQ622892	1	2011
Essex Field Club	<i>Meligethes nigrescens</i>	insect - beetle (Coleoptera)		Southfields Washlands LoWS (seasonally wet)	TQ622892	1	2011
Essex Field Club	<i>Meligethes nigrescens</i>	insect - beetle (Coleoptera)		Thorndon Park	TQ6190	1	1987
Essex Field Club	<i>Meligethes ruficornis</i>	insect - beetle (Coleoptera)		Southfields Washlands LoWS (seasonally wet)	TQ622892	1	2011
Essex Field Club	<i>Melilotus albus</i>	flowering plant	White Melilot	Cranham NNE	TQ5888	1	2006
Essex Field Club	<i>Melilotus albus</i>	flowering plant	White Melilot	Brentwood: A127 and Little Warley Hall Lane	TQ6088	1	2014
Essex Field Club	<i>Melilotus albus</i>	flowering plant	White Melilot	Upminster, M25 interchange	TQ5888	1	2011
Essex Field Club	<i>Melilotus albus</i>	flowering plant	White Melilot	Brentwood: Hole Farm and St Mary the Virgin	TQ5889	1	2014
Essex Field Club	<i>Melilotus albus</i>	flowering plant	White Melilot	Brentwood: A127 and Childerditch Lane south	TQ6188	1	2015
Essex Field Club	<i>Melilotus altissimus</i>	flowering plant	Tall Melilot	Brentwood Central	TQ5993	1	2009
Essex Field Club	<i>Melilotus officinalis</i>	flowering plant	Ribbed Melilot	Cranham NNE	TQ5888	1	2006
Essex Field Club	<i>Melilotus officinalis</i>	flowering plant	Ribbed Melilot	Brentwood: A127 and Little Warley Hall Lane	TQ6088	1	2014
Essex Field Club	<i>Melilotus officinalis</i>	flowering plant	Ribbed Melilot	Brentwood Central	TQ5993	1	2009
Essex Field Club	<i>Melilotus officinalis</i>	flowering plant	Ribbed Melilot	Brentwood: Hole Farm and St Mary the Virgin	TQ5889	1	2014
Essex Field Club	<i>Melilotus officinalis</i>	flowering plant	Ribbed Melilot	Brentwood: A127 and Childerditch Lane south	TQ6188	1	2016
Essex Field Club	<i>Meliscaeva auricollis</i>	insect - true fly (Diptera)	a hoverfly	Thorndon Park, Brentwood	TQ613905	2	1987
Essex Field Club	<i>Meliscaeva cinctella</i>	insect - true fly (Diptera)	a hoverfly	Thorndon Park, Brentwood	TQ613905	1	1987
Essex Field Club	<i>Meliscaeva cinctella</i>	insect - true fly (Diptera)	a hoverfly	Thorndon Country Park, Brentwood	TQ627900	1	1987
Essex Field Club	<i>Melissa officinalis</i>	flowering plant	Balm	Brentwood: Hole Farm and St Mary the Virgin	TQ5889	1	2014
Essex Field Club	<i>Melissa officinalis</i>	flowering plant	Balm	Brentwood: A128 and east of West Horndon	TQ6388	1	2016
Essex Field Club	<i>Melissa officinalis</i>	flowering plant	Balm	Brentwood, Hart's Wood	TQ6092	1	2018
Essex Field Club	<i>Melissa officinalis</i>	flowering plant	Balm	Warley Hospital	TQ5992	1	2010
Essex Field Club	<i>Melissa officinalis</i>	flowering plant	Balm	Brentwood: Little Warley Hall Lane and Childerditch	TQ6089	1	2015
Essex Field Club	<i>Melissa officinalis</i>	flowering plant	Balm	Brentwood: Great Warley Hall	TQ5988	1	2013
Essex Field Club	<i>Melissa officinalis</i>	flowering plant	Balm	Brentwood: A127 and Little Warley Hall Lane	TQ6088	1	2014
Essex Field Club	<i>Melissa officinalis</i>	flowering plant	Balm	Brentwood Central	TQ5993	1	2009

Essex Field Club	<i>Melissa officinalis</i>	flowering plant	Balm	Cranham NNE	TQ5888	1	2006
Essex Field Club	<i>Menophra abruptaria</i>	insect - moth	Waved Umber	Thorndon Park,nr Brentwood	TQ605910	1	1974
Essex Field Club	<i>Menophra abruptaria</i>	insect - moth	Waved Umber	Thorndon Country Park,Brentwood	TQ605910	1	1973
Essex Field Club	<i>Menophra abruptaria</i>	insect - moth	Waved Umber	Thorndon Park,Childerditch Street	TQ612907	1	1979
Essex Field Club	<i>Menophra abruptaria</i>	insect - moth	Waved Umber	Ingrave,nr Brentwood	TQ623922	1	1960
Essex Field Club	<i>Mentha aquatica</i>	flowering plant	Water Mint	Shenfield Common pond	TQ6093	1	2003
Essex Field Club	<i>Mentha aquatica</i>	flowering plant	Water Mint	Childerditch	TQ6190	1	1996
Essex Field Club	<i>Mentha aquatica</i>	flowering plant	Water Mint	Brentwood: A128 and east of West Horndon	TQ6388	1	2016
Essex Field Club	<i>Mentha aquatica</i>	flowering plant	Water Mint	Thorndon Country Park S: SW part	TQ6289	1	2002
Essex Field Club	<i>Mentha aquatica</i>	flowering plant	Water Mint	Brentwood Central	TQ5993	1	2009
Essex Field Club	<i>Mentha aquatica</i>	flowering plant	Water Mint	Shenfield Common, southern edge	TQ6093	1	2011
Essex Field Club	<i>Mentha aquatica</i>	flowering plant	Water Mint	Brentwood C.P., Thorndon Country Park	TQ6090	1	2017
Essex Field Club	<i>Mentha aquatica</i>	flowering plant	Water Mint	Holdens Wood	TQ591911	1	1981
Essex Field Club	<i>Mentha aquatica</i>	flowering plant	Water Mint	Brentwood: Hole Farm and St Mary the Virgin	TQ5889	1	2006
Essex Field Club	<i>Mentha aquatica</i>	flowering plant	Water Mint	Brentwood: A127 and Childerditch Lane south	TQ6188	1	2015
Essex Field Club	<i>Mentha aquatica</i>	flowering plant	Water Mint	Thorndon Country Park S: N part	TQ6290	1	2010
Essex Field Club	<i>Mentha aquatica</i>	flowering plant	Water Mint	Brentwood C.P., Thorndon Country Park	TQ6190	1	2017
Essex Field Club	<i>Mentha arvensis</i>	flowering plant	Corn Mint	Brentwood C.P., Thorndon Country Park	TQ6090	1	2017
Essex Field Club	<i>Mentha spicata</i>	flowering plant	Spear Mint	Brentwood Central	TQ5993	1	2010
Essex Field Club	<i>Mentha spicata</i>	flowering plant	Spear Mint	Brentwood: A127 and Little Warley Hall Lane	TQ6088	1	2014
Essex Field Club	<i>Menyanthes trifoliata</i>	flowering plant	Bogbean	Brentwood Central	TQ5993	1	2009
Essex Field Club	<i>Menyanthes trifoliata</i>	flowering plant	Bogbean	Brentwood: A128 and east of West Horndon	TQ6388	1	2017
Essex Field Club	<i>Menyanthes trifoliata</i>	flowering plant	Bogbean	Shenfield Common pond	TQ6093	2	2012
Essex Field Club	<i>Meoneura vagans</i>	insect - true fly (Diptera)		Warley Place	TQ583910	1	1990
Essex Field Club	<i>Mercurialis annua</i>	flowering plant	Annual Mercury	Brentwood: A127 and Little Warley Hall Lane	TQ6088	1	2014
Essex Field Club	<i>Mercurialis annua</i>	flowering plant	Annual Mercury	Brentwood, West Horndon	TQ6288	1	2009
Essex Field Club	<i>Mercurialis annua</i>	flowering plant	Annual Mercury	Brentwood, Clement's Wood & housing estate	TQ5891	1	2013

Essex Field Club	<i>Mercurialis annua</i>	flowering plant	Annual Mercury	Brentwood: West Horndon	TQ6288	1	2015
Essex Field Club	<i>Mercurialis annua</i>	flowering plant	Annual Mercury	Brentwood: Great Warley Hall	TQ5988	1	2013
Essex Field Club	<i>Mercurialis annua</i>	flowering plant	Annual Mercury	Brentwood: A127 and Childerditch Lane south	TQ6188	1	2015
Essex Field Club	<i>Mercurialis annua</i>	flowering plant	Annual Mercury	Brentwood, Hart's Wood	TQ6092	1	2018
Essex Field Club	<i>Mercurialis annua</i>	flowering plant	Annual Mercury	Childerditch industrial estate (Centre TQ608896)	TQ6089	1	2015
Essex Field Club	<i>Mercurialis annua</i>	flowering plant	Annual Mercury	Brentwood Central	TQ5993	1	2009
Essex Field Club	<i>Mercurialis annua</i>	flowering plant	Annual Mercury	Brentwood: Little Warley Hall Lane and Childerditch	TQ6089	1	2015
Essex Field Club	<i>Mercurialis perennis</i>	flowering plant	Dog's Mercury	Great Warley, Hole Farm	TQ5889	1	1987
Essex Field Club	<i>Mercurialis perennis</i>	flowering plant	Dog's Mercury	Brentwood: A127 and Childerditch Lane south	TQ6188	1	2015
Essex Field Club	<i>Mercurialis perennis</i>	flowering plant	Dog's Mercury	Dunton Hills (golf course)	TQ6488	1	2017
Essex Field Club	<i>Mercurialis perennis</i>	flowering plant	Dog's Mercury	Brentwood C.P., Warley Place, Great Warley.	TQ5891	1	2014
Essex Field Club	<i>Mercurialis perennis</i>	flowering plant	Dog's Mercury	West Horndon, Brentwood, Essex (TQ6489)	TQ6489	1	2018
Essex Field Club	<i>Mercurialis perennis</i>	flowering plant	Dog's Mercury	Brentwood: West Horndon	TQ6288	1	2015
Essex Field Club	<i>Mercurialis perennis</i>	flowering plant	Dog's Mercury	Thorndon Country Park S: SW part	TQ6289	1	2010
Essex Field Club	<i>Mercurialis perennis</i>	flowering plant	Dog's Mercury	Brentwood: Hole Farm and St Mary the Virgin	TQ5889	1	2014
Essex Field Club	<i>Mercurialis perennis</i>	flowering plant	Dog's Mercury	Thorndon Country Park S: N part	TQ6290	1	2010
Essex Field Club	<i>Mercurialis perennis</i>	flowering plant	Dog's Mercury	Brentwood: A127 and Little Warley Hall Lane	TQ6088	1	2014
Essex Field Club	<i>Mercurialis perennis</i>	flowering plant	Dog's Mercury	Great Warley, Codham Hall Wood	TQ5888	1	1979
Essex Field Club	<i>Mercurialis perennis</i>	flowering plant	Dog's Mercury	Brentwood, green lane	TQ6489	1	1980
Essex Field Club	<i>Mercurialis perennis</i>	flowering plant	Dog's Mercury	Cranham NNE	TQ5888	1	2006
Essex Field Club	<i>Mercurialis perennis</i>	flowering plant	Dog's Mercury	Warley Hall Woods	TQ6088	1	2010
Essex Field Club	<i>Mercurialis perennis</i>	flowering plant	Dog's Mercury	Brentwood: Little Warley Hall Lane and Childerditch	TQ6089	1	2015
Essex Field Club	<i>Mercurialis perennis</i>	flowering plant	Dog's Mercury	Thorndon Country Park S: SE part	TQ6389	1	2010
Essex Field Club	<i>Mercurialis perennis</i>	flowering plant	Dog's Mercury	Brentwood: A128 and east of West Horndon	TQ6388	1	2017
Essex Field Club	<i>Meromyza femorata</i>	insect - true fly (Diptera)		Thorndon Park	TQ613904	1	1984
Essex Field Club	<i>Mesapamea secalis</i>	insect - moth	Common Rustic	Brentwood - near Little Warley Common, Thorndon Country Park Nth	TQ605912	1	2010

Essex Field Club	<i>Mesapamea secalis</i>	insect - moth	Common Rustic	Thorndon CP: Countryside Centre yard	TQ607914	1	2011
Essex Field Club	<i>Mesapamea secalis</i>	insect - moth	Common Rustic	Great Warley	TQ589917	1	2013
Essex Field Club	<i>Mesapamea secalis</i>	insect - moth	Common Rustic	Thorndon Country Park North, Little Warley Common (mixed wood)	TQ605912	1	2010
Essex Field Club	<i>Mesapamea secalis</i> agg.	insect - moth	Common Rustic agg.	Thorndon Country Park, Brentwood	TQ605910	1	1973
Essex Field Club	<i>Mesapamea secalis</i> agg.	insect - moth	Common Rustic agg.	Thorndon Park, nr Brentwood	TQ605910	1	1974
Essex Field Club	<i>Mesapamea secalis</i> agg.	insect - moth	Common Rustic agg.	Ingrave, nr Brentwood	TQ623922	1	1960
Essex Field Club	<i>Mesoleuca albicillata</i>	insect - moth	Beautiful Carpet	Thorndon Park, Childerditch Street	TQ614903	1	1974
Essex Field Club	<i>Mesoleuca albicillata</i>	insect - moth	Beautiful Carpet	Thorndon Park, nr Brentwood	TQ605910	1	1974
Essex Field Club	<i>Mesoligia furuncula</i>	insect - moth	Cloaked Minor	Brentwood - near Little Warley Common, Thorndon Country Park Nth	TQ605912	1	2010
Essex Field Club	<i>Mesoligia furuncula</i>	insect - moth	Cloaked Minor	Thorndon Country Park, Brentwood	TQ605910	1	1973
Essex Field Club	<i>Mesoligia furuncula</i>	insect - moth	Cloaked Minor	Ingrave, nr Brentwood	TQ623922	1	1960
Essex Field Club	<i>Mesoligia furuncula</i>	insect - moth	Cloaked Minor	Thorndon Park, nr Brentwood	TQ605910	1	1974
Essex Field Club	<i>Mesoligia furuncula</i>	insect - moth	Cloaked Minor	Thorndon Country Park North, Little Warley Common (mixed wood)	TQ605912	1	2010
Essex Field Club	<i>Mesotype didymata</i>	insect - moth	Twin-spot Carpet	Thorndon Park, nr Brentwood	TQ605910	1	1974
Essex Field Club	<i>Mesotype didymata</i>	insect - moth	Twin-spot Carpet	Ingrave, nr Brentwood	TQ623922	1	1968
Essex Field Club	<i>Mesotype didymata</i>	insect - moth	Twin-spot Carpet	Thorndon Country Park, Brentwood	TQ605910	1	1973
Essex Field Club	<i>Metasequoia glyptostroboides</i>	conifer	Dawn Redwood	Billericay, Herongate Wood burial site.	TQ6491	1	2015
Essex Field Club	<i>Metasequoia glyptostroboides</i>	conifer	Dawn Redwood	Brentwood Central	TQ5993	1	2010
Essex Field Club	<i>Metellina mengei</i>	spider (Araneae)		Thorndon Park South	TQ627901	2	1988
Essex Field Club	<i>Metellina mengei</i>	spider (Araneae)		Thorndon Park North	TQ616913	2	1988
Essex Field Club	<i>Metellina mengei</i>	spider (Araneae)		Jury Hill, Childerditch	TQ6189	1	1998
Essex Field Club	<i>Metellina mengei</i>	spider (Araneae)		Warley Place	TQ583909	2	1999
Essex Field Club	<i>Metellina mengei</i>	spider (Araneae)		Codham Hall Wood	TQ584887	2	1985
Essex Field Club	<i>Metellina mengei</i>	spider (Araneae)		Thorndon Park South, Mill Wood	TQ6289	2	1993
Essex Field Club	<i>Metellina mengei</i>	spider (Araneae)		Thorndon Park North	TQ616914	2	1987
Essex Field Club	<i>Metellina mengei</i>	spider (Araneae)		Thorndon Park North	TQ607907	2	1987
Essex Field Club	<i>Metellina mengei</i>	spider (Araneae)		Jury Hill, Childerditch	TQ6189	1	1998

Essex Field Club	<i>Metellina menzei</i>	spider (Araneae)		Thorndon Park South, Mill Wood	TQ6289	1	1993
Essex Field Club	<i>Metellina merianae</i>	spider (Araneae)		Warley Place	TQ583909	2	1999
Essex Field Club	<i>Metellina merianae</i>	spider (Araneae)		Thorndon Park North	TQ616914	2	1987
Essex Field Club	<i>Metellina segmentata sens. str.</i>	spider (Araneae)		Jury Hill, Childerditch	TQ6189	1	1998
Essex Field Club	<i>Metellina segmentata sens. str.</i>	spider (Araneae)		Thorndon Park South, Mill Wood	TQ627897	1	1988
Essex Field Club	<i>Metellina segmentata sens. str.</i>	spider (Araneae)		Thorndon Park North	TQ616914	2	1987
Essex Field Club	<i>Metellina segmentata sens. str.</i>	spider (Araneae)		Thorndon Park North	TQ607907	2	1987
Essex Field Club	<i>Metellina segmentata sens. str.</i>	spider (Araneae)		Jury Hill, Childerditch	TQ6189	1	1998
Essex Field Club	<i>Metellina segmentata sens. str.</i>	spider (Araneae)		Thorndon Park South, Mill Wood	TQ627897	1	1988
Essex Field Club	<i>Metellina segmentata sens. str.</i>	spider (Araneae)		Codham Hall Wood	TQ584887	2	1985
Essex Field Club	<i>Metellina segmentata sens. str.</i>	spider (Araneae)		Thorndon Park South	TQ627901	2	1988
Essex Field Club	<i>Metellina segmentata sens. str.</i>	spider (Araneae)		Thorndon Park North	TQ608912	2	1984
Essex Field Club	<i>Metellina segmentata sens. str.</i>	spider (Araneae)		Shenfield Common	TQ601933	3	1998
Essex Field Club	<i>Metopsia clypeata</i>	insect - beetle (Coleoptera)		Thorndon Park	TQ6190	1	1987
Essex Field Club	<i>Metrioptera roeselii</i>	insect - orthopteran	Roesel's Bush Cricket	Warley Country Park	TQ584925	1	2005
Essex Field Club	<i>Metzgeria furcata</i>	liverwort	Forked Veilwort	Brentwood, Thorndon Park North	TQ6191	1	2004
Essex Field Club	<i>Metzgeria furcata</i>	liverwort	Forked Veilwort	Shenfield Common, southern edge	TQ6093	1	2011
Essex Field Club	<i>Metzgeria furcata</i>	liverwort	Forked Veilwort	Brentwood, Thorndon Park North	TQ6190	1	2004
Essex Field Club	<i>Metzneria metzneriella</i>	insect - moth	a moth	Little Warley Common	TQ606905	1	2021
Essex Field Club	<i>Micrargus herbigradus sens. str.</i>	spider (Araneae)		Thorndon Park North	TQ605907	7	1987
Essex Field Club	<i>Micrargus herbigradus sens. str.</i>	spider (Araneae)		Thorndon Park North	TQ602905	2	1987
Essex Field Club	<i>Microlinyphia pusilla</i>	spider (Araneae)		Jury Hill, Childerditch	TQ6189	1	1998
Essex Field Club	<i>Microlinyphia pusilla</i>	spider (Araneae)		Thorndon Park North	TQ605907	2	1987
Essex Field Club	<i>Microlinyphia pusilla</i>	spider (Araneae)		Jury Hill, Childerditch	TQ6189	1	1998
Essex Field Club	<i>Micromys minutus</i>	terrestrial mammal	Harvest Mouse	TQ633888	TQ633888	4	1998
Essex Field Club	<i>Microneta viaria</i>	spider (Araneae)		Hall Wood, Ingrave	TQ6393	1	1998

Essex Field Club	<i>Microneta viaria</i>	spider (Araneae)		Thorndon Park North (DECID WOODS)	TQ612908	1	1988
Essex Field Club	<i>Microneta viaria</i>	spider (Araneae)		Thorndon Park North (DECID WOODS)	TQ609908	1	1986
Essex Field Club	<i>Microneta viaria</i>	spider (Araneae)		Thorndon Park North	TQ609909	2	1987
Essex Field Club	<i>Microneta viaria</i>	spider (Araneae)		Thorndon Park North	TQ605907	2	1987
Essex Field Club	<i>Microneta viaria</i>	spider (Araneae)		Thorndon Park North, Childerditch Wood	TQ612906	2	1989
Essex Field Club	<i>Microneta viaria</i>	spider (Araneae)		Hall Wood Ingrave	TQ6393	1	1998
Essex Field Club	<i>Microneta viaria</i>	spider (Araneae)		Thorndon Park North (DECID WOODS)	TQ609909	1	1987
Essex Field Club	<i>Microneta viaria</i>	spider (Araneae)		Thorndon Park North	TQ612908	1	1988
Essex Field Club	<i>Microneta viaria</i>	spider (Araneae)		Thorndon Park North	TQ609908	2	1986
Essex Field Club	<i>Microneta viaria</i>	spider (Araneae)		Thorndon Park North, Childerditch Wood	TQ612906	1	1989
Essex Field Club	<i>Micropeplus staphylinoides</i>	insect - beetle (Coleoptera)		Thorndon Park South	TQ632895	1	1983
Essex Field Club	<i>Microsphaera trifolii subsp. cruchetiana</i>	fungus		Thorndon Country Park S: SW part	TQ6289	1	2016
Essex Field Club	<i>Microstoma protracta</i>	fungus		Brentwood: Hole Farm and St Mary the Virgin	TQ5889	2	2014
Essex Field Club	<i>Microtus agrestis</i>	terrestrial mammal	Field Vole	Thorndon Park Forest	TQ608912	1	1985
Essex Field Club	<i>Milium effusum</i>	flowering plant	Wood Millet	Brentwood, Blind Lane	TQ6493	1	2009
Essex Field Club	<i>Milium effusum</i>	flowering plant	Wood Millet	Thorndon Country Park S: SW part	TQ6289	1	2010
Essex Field Club	<i>Milium effusum</i>	flowering plant	Wood Millet	Brentwood: West Horndon	TQ6288	1	2015
Essex Field Club	<i>Milium effusum</i>	flowering plant	Wood Millet	Brentwood. Ingrave, Highfield Wood	TQ6292	1	2015
Essex Field Club	<i>Milium effusum</i>	flowering plant	Wood Millet	Brentwood, green lane	TQ6489	1	1980
Essex Field Club	<i>Milium effusum</i>	flowering plant	Wood Millet	Warley Hall Woods	TQ6088	1	2010
Essex Field Club	<i>Milium effusum</i>	flowering plant	Wood Millet	Brentwood C.P., Warley Common	TQ5990	1	2018
Essex Field Club	<i>Milium effusum</i>	flowering plant	Wood Millet	Cranham NNE	TQ5888	1	2006
Essex Field Club	<i>Milium effusum</i>	flowering plant	Wood Millet	Brentwood: A127 and Little Warley Hall Lane	TQ6088	1	2014
Essex Field Club	<i>Milium effusum</i>	flowering plant	Wood Millet	Brentwood, Thrift Wood	TQ6193	1	1987
Essex Field Club	<i>Milium effusum</i>	flowering plant	Wood Millet	West Horndon, Brentwood, Essex (TQ6489)	TQ6489	1	2018
Essex Field Club	<i>Mitochondria miniata</i>	insect - moth	Rosy Footman	Thorndon Park, nr Brentwood	TQ605910	1	1974
Essex Field Club	<i>Mitochondria miniata</i>	insect - moth	Rosy Footman	Thorndon Country Park North	TQ605913	1	2009
Essex Field Club	<i>Mitochondria miniata</i>	insect - moth	Rosy Footman	BRENTWOOD - THORNDON COUNTRY PARK NORTH	TQ612913	3	2013

Essex Field Club	<i>Mitochrista miniata</i>	insect - moth	Rosy Footman	Thorndon Country Park, Brentwood	TQ605910	1	1973
Essex Field Club	<i>Mitochrista miniata</i>	insect - moth	Rosy Footman	Ingrave, nr Brentwood	TQ623922	1	1970
Essex Birdwatching Society	<i>Milvus milvus</i>	bird	Red Kite	217 Crescent Road, Warley	TQ5892	1	2019
Essex Birdwatching Society	<i>Milvus milvus</i>	bird	Red Kite	Warley	TQ5992	8	2020
Essex Birdwatching Society	<i>Milvus milvus</i>	bird	Red Kite	Great Warley	TQ5890	1	2019
Essex Birdwatching Society	<i>Milvus milvus</i>	bird	Red Kite	Thorndon Park South	TQ6290	2	2020
Essex Birdwatching Society	<i>Milvus milvus</i>	bird	Red Kite	Childerditch	TQ6189	2	2020
Essex Birdwatching Society	<i>Milvus milvus</i>	bird	Red Kite	Warley Place NR	TQ5890	1	2018
Essex Birdwatching Society	<i>Milvus milvus</i>	bird	Red Kite	Thorndon CP South	TQ6290	1	2016
Essex Birdwatching Society	<i>Milvus milvus</i>	bird	Red Kite	Brentwood Golf Range	TQ5991	1	2017
Essex Birdwatching Society	<i>Milvus milvus</i>	bird	Red Kite	Warley Place CP	TQ5890	3	2017
Essex Birdwatching Society	<i>Milvus milvus</i>	bird	Red Kite	M25/A127 Junction 29	TQ5888	3	2020
Essex Birdwatching Society	<i>Milvus milvus</i>	bird	Red Kite	Brentwood	TQ5993	8	2020
Essex Birdwatching Society	<i>Milvus milvus</i>	bird	Red Kite	Warley CP	TQ6091	1	2015
Essex Birdwatching Society	<i>Milvus milvus</i>	bird	Red Kite	Great Warley Hall	TQ5890	1	2015
Essex Birdwatching Society	<i>Milvus milvus</i>	bird	Red Kite	187 Brentwood Road Brentwood	TQ6391	1	2020
Essex Birdwatching Society	<i>Milvus milvus</i>	bird	Red Kite	Warley	TQ5893	2	2016
Essex Birdwatching Society	<i>Milvus milvus</i>	bird	Red Kite	Clements Park Warley	TQ5891	1	2020
Essex Birdwatching Society	<i>Milvus milvus</i>	bird	Red Kite	Thorndon Park North	TQ6091	2	2020
Essex Birdwatching Society	<i>Milvus milvus</i>	bird	Red Kite	Brentwood Station	TQ5993	1	2020
Essex Birdwatching Society	<i>Milvus milvus</i>	bird	Red Kite	Warley Place EWT	TQ5890	2	2020
Essex Birdwatching Society	<i>Milvus milvus</i>	bird	Red Kite	Thorndon CP (North)	TQ6091	1	2018

Essex Birdwatching Society	<i>Milvus milvus</i>	bird	Red Kite	Brentwood	TQ6093	1	2013
Essex Birdwatching Society	<i>Milvus milvus</i>	bird	Red Kite	Warley Hill	TQ5992	1	2019
Essex Birdwatching Society	<i>Milvus milvus</i>	bird	Red Kite	M25 J29 A127 Codham Hall Farm	TQ5888	1	2019
Essex Field Club	<i>Mimas tiliae</i>	insect - moth	Lime Hawk-moth	Ingrave,nr Brentwood	TQ623922	1	1960
Essex Field Club	<i>Mimas tiliae</i>	insect - moth	Lime Hawk-moth	Thorndon Country Park,Brentwood	TQ605910	1	1973
Essex Field Club	<i>Mimas tiliae</i>	insect - moth	Lime Hawk-moth	BRENTWOOD - THORNDON COUNTRY PARK NORTH	TQ612913	1	2013
Essex Field Club	<i>Mimas tiliae</i>	insect - moth	Lime Hawk-moth	Thorndon Park,nr Brentwood	TQ605910	1	1974
Essex Field Club	<i>Minettia inusta</i>	insect - true fly (Diptera)		Thorndon Park	TQ613904	1	1984
Essex Field Club	<i>Minettia longipennis</i>	insect - true fly (Diptera)		Warley Place	TQ583910	1	1990
Essex Field Club	<i>Miris striatus</i>	insect - true bug (Hemiptera)		Thorndon CP North	TQ6091	1	2019
Essex Field Club	<i>Misumena vatia</i>	spider (Araneae)		Thorndon Park South, Mill Wood	TQ6289	1	1993
Essex Field Club	<i>Misumena vatia</i>	spider (Araneae)		Thorndon Park North	TQ610907	5	1987
EFC Schemes	<i>Misumena vatia</i>	spider (Araneae)		Hutton (own back garden)	TQ6193	1	2008
Essex Field Club	<i>Misumena vatia</i>	spider (Araneae)		Thorndon Park South,Menagerie Plantation	TQ6290	1	1993
Essex Field Club	<i>Misumena vatia</i>	spider (Araneae)		Thorndon Park South, Menagerie Plantation	TQ6290	1	1993
Essex Field Club	<i>Misumena vatia</i>	spider (Araneae)		Thorndon Park North	TQ605907	2	1989
Essex Field Club	<i>Misumena vatia</i>	spider (Araneae)		Thorndon Park South,Mill Wood	TQ6289	1	1993
Essex Field Club	<i>Mitopus morio</i>	harvestman		Thorndon Park North	TQ609908	3	1987
Essex Field Club	<i>Mitopus morio</i>	harvestman		Thorndon Park North	TQ610907	1	1984
Essex Field Club	<i>Mitostoma chrysomelas</i>	spider (Araneae)		Thorndon Park North	TQ616914	1	1987
Essex Field Club	<i>Mniotype adusta</i>	insect - moth	Dark Brocade	Thorndon Country Park,Brentwood	TQ605910	1	1973
Essex Field Club	<i>Mniotype adusta</i>	insect - moth	Dark Brocade	Ingrave,nr Brentwood	TQ623922	1	1960
Essex Field Club	<i>Mnium hornum</i>	moss	Swan's-neck Thyme-moss	Brentwood, Thrift Wood	TQ6093	1	1986
Essex Field Club	<i>Mnium hornum</i>	moss	Swan's-neck Thyme-moss	Great Warley, Holdens Wood (east)	TQ594911	1	1984
Essex Field Club	<i>Mnium hornum</i>	moss	Swan's-neck Thyme-moss	Brentwood, Thorndon Park North	TQ6190	1	2004
Essex Field Club	<i>Mnium hornum</i>	moss	Swan's-neck Thyme-moss	Thorndon Park Forest	TQ608912	1	1985
Essex Field Club	<i>Mnium hornum</i>	moss	Swan's-neck Thyme-moss	Great Warley, Holdens Wood	TQ5991	1	1986

Essex Field Club	<i>Mnium hornum</i>	moss	Swan's-neck Thyme-moss	Brentwood, Thorndon Park North	TQ6090	1	2004
Essex Field Club	<i>Mnium hornum</i>	moss	Swan's-neck Thyme-moss	Thorndon Country Park S: N part	TQ6290	1	1980
Essex Field Club	<i>Mnium hornum</i>	moss	Swan's-neck Thyme-moss	Great Warley, Holdens Wood	TQ5891	1	1986
Essex Field Club	<i>Mnium hornum</i>	moss	Swan's-neck Thyme-moss	Brentwood, Hart's Wood	TQ6092	1	1990
Essex Field Club	<i>Mnium hornum</i>	moss	Swan's-neck Thyme-moss	Little Warley Common, bridge over stream	TQ602912	1	1973
Essex Field Club	<i>Mnium hornum</i>	moss	Swan's-neck Thyme-moss	Brentwood, Thrift Wood	TQ6193	1	1986
Essex Field Club	<i>Mnium hornum</i>	moss	Swan's-neck Thyme-moss	Brentwood, Clement's Wood & housing estate	TQ5891	1	2013
Essex Field Club	<i>Mnium hornum</i>	moss	Swan's-neck Thyme-moss	Ingrave, Hall Wood	TQ6293	1	1988
Essex Field Club	<i>Mnium hornum</i>	moss	Swan's-neck Thyme-moss	Brentwood, Thorndon Park North	TQ6191	1	2004
Essex Field Club	<i>Mnium hornum</i>	moss	Swan's-neck Thyme-moss	Warley Hall Woods	TQ6088	1	1987
Essex Field Club	<i>Mnium hornum</i>	moss	Swan's-neck Thyme-moss	Great Warley, Holdens Wood (east)	TQ594907	1	1984
Essex Field Club	<i>Mnium hornum</i>	moss	Swan's-neck Thyme-moss	Brentwood, Thorndon Park North	TQ6091	1	2004
Essex Field Club	<i>Mnium hornum</i>	moss	Swan's-neck Thyme-moss	Thorndon Country Park S: SW part	TQ6289	1	1980
Essex Field Club	<i>Mnium hornum</i>	moss	Swan's-neck Thyme-moss	Great Warley, Holdens Wood	TQ5990	1	1986
Essex Field Club	<i>Mnium hornum</i>	moss	Swan's-neck Thyme-moss	Brentwood, Kent's Wood	TQ6091	1	1995
Essex Field Club	<i>Mnium hornum</i>	moss	Swan's-neck Thyme-moss	Little Wartley, Scrub Hill	TQ6091	1	1979
Essex Field Club	<i>Mnium hornum</i>	moss	Swan's-neck Thyme-moss	Great Warley, Holdens Wood	TQ5890	1	1986
Essex Field Club	<i>Mnium hornum</i>	moss	Swan's-neck Thyme-moss	Brentwood, Clement's Wood & housing estate	TQ5892	1	2013
Essex Field Club	<i>Mnium hornum</i>	moss	Swan's-neck Thyme-moss	Ingrave, Hall Wood	TQ6393	1	1988
Essex Field Club	<i>Mocydia crocea</i>	insect - true bug (Hemiptera)		Hole Farm Wood West	TQ585892	1	1985
Essex Field Club	<i>Mocydia crocea</i>	insect - true bug (Hemiptera)		Moor Lane	TQ582882	1	1985
Essex Field Club	<i>Mocyta amplicollis</i>	insect - beetle (Coleoptera)		Thorndon Park	TQ6190	1	1987
Essex Field Club	<i>Mocyta clientula</i>	insect - beetle (Coleoptera)		Thorndon Park	TQ6190	1	1987
Essex Field Club	<i>Mocyta fungi</i>	insect - beetle (Coleoptera)		Thorndon Park	TQ6190	1	1987
Essex Field Club	<i>Mocyta orbata</i>	insect - beetle (Coleoptera)		Harts Wood	TQ603907	1	1985
Essex Field Club	<i>Moebelia penicillata</i>	spider (Araneae)		Thorndon Park North	TQ608908	3	1988
Essex Field Club	<i>Moehringia trinervia</i>	flowering plant	Three-nerved Sandwort	Warley Hall Woods	TQ6088	1	2010

Essex Field Club	<i>Moehringia trinervia</i>	flowering plant	Three-nerved Sandwort	Brentwood C.P., Great Warley, Warley Place	TQ5890	1	2014
Essex Field Club	<i>Moehringia trinervia</i>	flowering plant	Three-nerved Sandwort	Thorndon Country Park S: N part	TQ6290	1	2010
Essex Field Club	<i>Moehringia trinervia</i>	flowering plant	Three-nerved Sandwort	Cranham NNE	TQ5888	1	2006
Essex Field Club	<i>Moehringia trinervia</i>	flowering plant	Three-nerved Sandwort	Brentwood C.P., Warley Place, Great Warley.	TQ5891	1	2015
Essex Field Club	<i>Moehringia trinervia</i>	flowering plant	Three-nerved Sandwort	Brentwood C.P., Little Burstead, Long Shaw	TQ6493	1	2017
Essex Field Club	<i>Moehringia trinervia</i>	flowering plant	Three-nerved Sandwort	Thorndon Country Park S: SW part	TQ6289	1	2010
Essex Field Club	<i>Moehringia trinervia</i>	flowering plant	Three-nerved Sandwort	Great Warley, Codham Hall Wood	TQ5888	1	1979
Essex Field Club	<i>Moehringia trinervia</i>	flowering plant	Three-nerved Sandwort	Brentwood, Childerditch Pond	TQ6189	1	1976
Essex Field Club	<i>Moehringia trinervia</i>	flowering plant	Three-nerved Sandwort	Brentwood C.P., Warley Common	TQ5990	1	2018
Essex Field Club	<i>Molinia caerulea</i>	flowering plant	Purple Moor-grass	Brentwood, Little Warley Common	TQ6091	1	2018
Essex Field Club	<i>Mompha subbistrigella</i>	insect - moth	a moth	Great Warley	TQ589917	1	2012
Essex Field Club	<i>Monocephalus fuscipes</i>	spider (Araneae)		Thorndon Park North, Childerditch Wood	TQ611907	1	1989
Essex Field Club	<i>Monocephalus fuscipes</i>	spider (Araneae)		Thorndon Park North, Childerditch Wood	TQ611907	1	1989
Essex Field Club	<i>Monocephalus fuscipes</i>	spider (Araneae)		Thorndon Park North	TQ609908	1	1987
Essex Field Club	<i>Monocephalus fuscipes</i>	spider (Araneae)		Thorndon Park South, Mill Wood	TQ628897	1	1989
Essex Field Club	<i>Monocephalus fuscipes</i>	spider (Araneae)		Thorndon Park North, Childerditch Wood	TQ612906	1	1989
Essex Field Club	<i>Monocephalus fuscipes</i>	spider (Araneae)		Thorndon Park North, Childerditch Wood	TQ612906	2	1989
Essex Field Club	<i>Monocephalus fuscipes</i>	spider (Araneae)		Thorndon Park North (DECID WOODS)	TQ609908	1	1987
Essex Field Club	<i>Monocephalus fuscipes</i>	spider (Araneae)		Thorndon Park South, Mill Wood	TQ628897	2	1989
Essex Field Club	<i>Monopis weaverella</i>	insect - moth	a moth	Little Warley Common	TQ607905	1	2014
Essex Field Club	<i>Montia fontana subsp. chondrosperma</i>	flowering plant	Blinks	Brentwood: Hole Farm and St Mary the Virgin	TQ5889	1	2014
Essex Field Club	<i>Montia fontana subsp. chondrosperma</i>	flowering plant	Blinks	Brentwood: A127 and Little Warley Hall Lane	TQ6088	1	2014
Essex Field Club	<i>Montia fontana subsp. chondrosperma</i>	flowering plant	Blinks	Brentwood: Great Warley	TQ5890	1	2014

Essex Field Club	<i>Mormo maura</i>	insect - moth	Old Lady	Thorndon Country Park, Brentwood	TQ605910	1	1973
Essex Field Club	<i>Mormo maura</i>	insect - moth	Old Lady	Thorndon Park, nr Brentwood	TQ605910	1	1974
Essex Field Club	<i>Mormo maura</i>	insect - moth	Old Lady	Ingrave, nr Brentwood	TQ623922	1	1968
Essex Birdwatching Society	<i>Motacilla alba</i>	bird	Pied Wagtail	Thurrock Thameside Nature Park (EWT)	TQ5993	1	2018
Essex Birdwatching Society	<i>Motacilla alba</i>	bird	Pied Wagtail	Brentwood Station	TQ5993	1	2016
Essex Birdwatching Society	<i>Motacilla alba</i>	bird	Pied Wagtail	Little Warley Common (TQ69 A)	TQ6191	1	2015
Essex Birdwatching Society	<i>Motacilla alba</i>	bird	Pied Wagtail	Thorndon Park	TQ6091	1	2015
Essex Birdwatching Society	<i>Motacilla alba</i>	bird	Pied Wagtail	Great Warley	TQ5890	1	2015
Essex Birdwatching Society	<i>Motacilla alba</i>	bird	Pied Wagtail	Mobile-TQ6389	TQ6389	1	2013
Essex Birdwatching Society	<i>Motacilla alba</i>	bird	Pied Wagtail	Essex, Hart's Wood and area	TQ6092	1	2014
Essex Birdwatching Society	<i>Motacilla alba</i>	bird	Pied Wagtail	West Horndon	TQ6488	1	2020
Essex Birdwatching Society	<i>Motacilla alba</i>	bird	Pied Wagtail	Brentwood, Premier Inn	TQ6093	1	2017
Essex Birdwatching Society	<i>Motacilla alba</i>	bird	Pied Wagtail	Mill Wood	TQ6289	1	2014
Essex Birdwatching Society	<i>Motacilla alba</i>	bird	Pied Wagtail	TQ5890	TQ5890	1	2015
Essex Birdwatching Society	<i>Motacilla alba</i>	bird	Pied Wagtail	Brentwood Town Centre	TQ5993	2	2019
Essex Birdwatching Society	<i>Motacilla alba</i>	bird	Pied Wagtail	M25 J29 A127 Codham Hall Farm	TQ5888	73	2019
Essex Birdwatching Society	<i>Motacilla alba</i>	bird	Pied Wagtail	Thorndon Park South	TQ6290	5	2020
Essex Birdwatching Society	<i>Motacilla alba</i>	bird	Pied Wagtail	Brentwood	TQ5993	4	2020
Essex Birdwatching Society	<i>Motacilla alba</i>	bird	Pied Wagtail	Great Warley: Codham Hall Lane	TQ5989	1	2020
Essex Birdwatching Society	<i>Motacilla alba</i>	bird	Pied Wagtail	Thorndon CP (North)	TQ6091	1	2018
Essex Birdwatching Society	<i>Motacilla alba</i>	bird	Pied Wagtail	Great & Little Warley Cricket Ground	TQ5990	1	2015
Essex Birdwatching Society	<i>Motacilla alba</i>	bird	Pied Wagtail	Woodman Road Cemetery Warley	TQ5992	1	2020

Essex Birdwatching Society	<i>Motacilla alba</i>	bird	Pied Wagtail	Dunton Hills Golf Course	TQ6388	1	2019
Essex Birdwatching Society	<i>Motacilla alba</i>	bird	Pied Wagtail	Mobile-TQ5993	TQ5993	1	2014
Essex Birdwatching Society	<i>Motacilla alba</i>	bird	Pied Wagtail	Warley	TQ5992	1	2020
Essex Birdwatching Society	<i>Motacilla alba</i>	bird	Pied Wagtail	Brentwood Train Station (Kings Rd)	TQ5993	1	2014
Essex Birdwatching Society	<i>Motacilla alba</i>	bird	Pied Wagtail	M25/A127 Junction 29	TQ5888	14	2020
Essex Birdwatching Society	<i>Motacilla alba alba</i>	bird	Pied Wagtail	King George's Playing Fields Brentwood	TQ6092	1	2018
Essex Birdwatching Society	<i>Motacilla alba alba</i>	bird	Pied Wagtail	Brentwood	TQ6192	1	2018
Essex Birdwatching Society	<i>Motacilla alba alba</i>	bird	Pied Wagtail	Shenfield Common	TQ5993	1	2018
Essex Birdwatching Society	<i>Motacilla alba alba</i>	bird	Pied Wagtail	Great Warley	TQ5890	1	2015
Essex Birdwatching Society	<i>Motacilla alba alba</i>	bird	Pied Wagtail	TQ5891	TQ5891	1	2015
Essex Birdwatching Society	<i>Motacilla alba yarrellii</i>	bird	Pied Wagtail	M25 J29 A127 Codham Hall Farm	TQ5888	34	2017
Essex Birdwatching Society	<i>Motacilla alba yarrellii</i>	bird	Pied Wagtail	Great Warley - De Rougemont Manor	TQ5890	1	2017
Essex Birdwatching Society	<i>Motacilla alba yarrellii</i>	bird	Pied Wagtail	codham hall farm offices	TQ5888	27	2016
Essex Birdwatching Society	<i>Motacilla alba yarrellii</i>	bird	Pied Wagtail	Warley Place EWT	TQ5890	1	2015
Essex Birdwatching Society	<i>Motacilla alba yarrellii</i>	bird	Pied Wagtail	Becket Close	TQ5991	1	2014
Essex Birdwatching Society	<i>Motacilla alba yarrellii</i>	bird	Pied Wagtail	M25/A127 Junction 29	TQ5888	14	2020
Essex Birdwatching Society	<i>Motacilla alba yarrellii</i>	bird	Pied Wagtail	London Road Cemetery Brentwood	TQ5993	1	2020
Essex Birdwatching Society	<i>Motacilla alba yarrellii</i>	bird	Pied Wagtail	Great Warley	TQ5890	1	2017
Essex Birdwatching Society	<i>Motacilla alba yarrellii</i>	bird	Pied Wagtail	Woodman Road Cemetery Warley	TQ5992	3	2020
Essex Birdwatching Society	<i>Motacilla alba yarrellii</i>	bird	Pied Wagtail	Codham Hall Farm	TQ5888	12	2015
Essex Birdwatching Society	<i>Motacilla alba yarrellii</i>	bird	Pied Wagtail	Thorndon Park North	TQ6091	2	2020

Essex Birdwatching Society	<i>Motacilla cinerea</i>	bird	Grey Wagtail	Mill Wood	TQ6289	1	2014
Essex Birdwatching Society	<i>Motacilla cinerea</i>	bird	Grey Wagtail	Brentwood Town Centre	TQ5993	16	2019
Essex Birdwatching Society	<i>Motacilla cinerea</i>	bird	Grey Wagtail	Warley	TQ5992	2	2019
Essex Birdwatching Society	<i>Motacilla cinerea</i>	bird	Grey Wagtail	M25 J29 A127 Codham Hall Farm	TQ5888	2	2019
Essex Birdwatching Society	<i>Motacilla cinerea</i>	bird	Grey Wagtail	Brentwood	TQ5993	2	2020
Essex Birdwatching Society	<i>Motacilla cinerea</i>	bird	Grey Wagtail	Thorndon Park North	TQ6091	1	2020
Essex Birdwatching Society	<i>Motacilla cinerea</i>	bird	Grey Wagtail	Kings Road, Brentwood	TQ6093	1	2015
Essex Birdwatching Society	<i>Motacilla cinerea</i>	bird	Grey Wagtail	Warley Place NR	TQ5890	1	2015
Essex Birdwatching Society	<i>Motacilla cinerea</i>	bird	Grey Wagtail	Thorndon CP North	TQ6091	1	2019
Essex Birdwatching Society	<i>Motacilla cinerea</i>	bird	Grey Wagtail	codham hall farm offices	TQ5888	5	2016
Essex Birdwatching Society	<i>Motacilla cinerea</i>	bird	Grey Wagtail	Warley Place EWT	TQ5890	2	2020
Essex Birdwatching Society	<i>Motacilla cinerea</i>	bird	Grey Wagtail	Thorndon CP (North)	TQ6091	2	2018
Essex Birdwatching Society	<i>Motacilla cinerea</i>	bird	Grey Wagtail	Brentwood, Brook Street catchment pool	TQ6093	1	2015
Essex Birdwatching Society	<i>Motacilla cinerea</i>	bird	Grey Wagtail	Warley Place	TQ5890	1	2013
Essex Birdwatching Society	<i>Motacilla cinerea</i>	bird	Grey Wagtail	M25/A127 Junction 29	TQ5888	2	2020
Essex Birdwatching Society	<i>Motacilla cinerea</i>	bird	Grey Wagtail	Brentwood Cemetery	TQ5893	1	2020
Essex Birdwatching Society	<i>Motacilla cinerea</i>	bird	Grey Wagtail	Thorndon Park South	TQ6290	8	2020
Essex Birdwatching Society	<i>Motacilla cinerea</i>	bird	Grey Wagtail	London Road Cemetery Brentwood	TQ5993	1	2020
Essex Birdwatching Society	<i>Motacilla cinerea</i>	bird	Grey Wagtail	Thorndon CP South	TQ6290	6	2019
Essex Birdwatching Society	<i>Motacilla cinerea</i>	bird	Grey Wagtail	Essex, Hart's Wood and area	TQ6092	1	2014
Essex Birdwatching Society	<i>Motacilla cinerea</i>	bird	Grey Wagtail	Warley Place EWT	TQ5891	2	2016

Essex Birdwatching Society	<i>Motacilla cinerea</i>	bird	Grey Wagtail	Thorndon CP (South)	TQ6290	2	2020
Essex Birdwatching Society	<i>Motacilla cinerea</i>	bird	Grey Wagtail	Brentwood, High Street	TQ6093	1	2017
Essex Birdwatching Society	<i>Motacilla cinerea</i>	bird	Grey Wagtail	Warley Place CP	TQ5890	3	2017
Essex Birdwatching Society	<i>Motacilla flava</i>	bird	Yellow Wagtail	TQ5891	TQ5891	1	2015
Essex Birdwatching Society	<i>Motacilla flava</i>	bird	Yellow Wagtail	Mill Wood	TQ6289	1	2014
Essex Birdwatching Society	<i>Motacilla flava</i>	bird	Yellow Wagtail	Thorndon CP South	TQ6290	2	2019
Essex Birdwatching Society	<i>Motacilla flava</i>	bird	Yellow Wagtail	Brentwood	TQ5993	1	2020
Essex Field Club	<i>Muntiacus reevesi</i>	terrestrial mammal	Chinese Muntjac	TQ590920	TQ590920	1	2017
Essex Field Club	<i>Muntiacus reevesi</i>	terrestrial mammal	Chinese Muntjac	TQ630910	TQ630910	4	2003
Essex Field Club	<i>Muntiacus reevesi</i>	terrestrial mammal	Chinese Muntjac	TQ584911	TQ584911	5	1997
Essex Field Club	<i>Muscari armeniacum</i>	flowering plant	Garden Grape-hyacinth	Brentwood: A127 and Childerditch Lane south	TQ6188	1	2015
Essex Field Club	<i>Muscari armeniacum</i>	flowering plant	Garden Grape-hyacinth	Brentwood: West Horndon	TQ6288	1	2016
Essex Field Club	<i>Muscari armeniacum</i>	flowering plant	Garden Grape-hyacinth	Brentwood Central	TQ5993	1	2009
Essex Field Club	<i>Muscari armeniacum</i>	flowering plant	Garden Grape-hyacinth	Brentwood: Hole Farm and St Mary the Virgin	TQ5889	1	2014
Essex Field Club	<i>Muscari armeniacum</i>	flowering plant	Garden Grape-hyacinth	Brentwood: Great Warley	TQ5890	1	2014
Essex Field Club	<i>Muscari armeniacum</i>	flowering plant	Garden Grape-hyacinth	Brentwood: A127 and Little Warley Hall Lane	TQ6088	1	2014
Essex Field Club	<i>Muscari armeniacum</i>	flowering plant	Garden Grape-hyacinth	Dunton Hills (golf course)	TQ6488	1	2017
Essex Field Club	<i>Muscari armeniacum</i>	flowering plant	Garden Grape-hyacinth	Brentwood, West Horndon	TQ6388	1	2010
Essex Field Club	<i>Muscari armeniacum</i>	flowering plant	Garden Grape-hyacinth	Brentwood: Little Warley Hall Lane and Childerditch	TQ6089	1	2015
Essex Field Club	<i>Muscari armeniacum</i>	flowering plant	Garden Grape-hyacinth	Brentwood: Great Warley Hall	TQ5988	1	2013
Essex Field Club	<i>Muscari armeniacum</i>	flowering plant	Garden Grape-hyacinth	Brentwood: A128 and east of West Horndon	TQ6388	1	2017
Essex Birdwatching Society	<i>Muscicapa striata</i>	bird	Spotted Flycatcher	Thorndon CP South	TQ6290	2	2019
Essex Birdwatching Society	<i>Muscicapa striata</i>	bird	Spotted Flycatcher	Weald Park, Brentwood, Essex	TQ5894	1	2014
Essex Birdwatching Society	<i>Muscicapa striata</i>	bird	Spotted Flycatcher	Thorndon Country Park	TQ6090	1	2019
Essex Birdwatching Society	<i>Muscicapa striata</i>	bird	Spotted Flycatcher	Warley Place EWT	TQ5890	3	2020
Essex Birdwatching Society	<i>Muscicapa striata</i>	bird	Spotted Flycatcher	Childerditch	TQ6189	1	2019

Essex Birdwatching Society	<i>Muscicapa striata</i>	bird	Spotted Flycatcher	Warley	TQ5992	1	2020
Essex Birdwatching Society	<i>Muscicapa striata</i>	bird	Spotted Flycatcher	Brentwood	TQ5993	1	2020
Essex Birdwatching Society	<i>Muscicapa striata</i>	bird	Spotted Flycatcher	Thorndon Park North	TQ6091	2	2020
Essex Birdwatching Society	<i>Muscicapa striata</i>	bird	Spotted Flycatcher	Thorndon CP North	TQ6091	2	2019
Essex Birdwatching Society	<i>Muscicapa striata</i>	bird	Spotted Flycatcher	Weald Park	TQ5894	1	2016
Essex Birdwatching Society	<i>Muscicapa striata</i>	bird	Spotted Flycatcher	Great Warley	TQ5890	2	2017
Essex Birdwatching Society	<i>Muscicapa striata</i>	bird	Spotted Flycatcher	Warley Place CP	TQ5890	1	2017
Essex Birdwatching Society	<i>Muscicapa striata</i>	bird	Spotted Flycatcher	Brentwood Cemetery	TQ5893	1	2020
Essex Birdwatching Society	<i>Muscicapa striata</i>	bird	Spotted Flycatcher	TQ5891	TQ5891	3	2015
Essex Field Club	<i>Mustela erminea</i>	terrestrial mammal	Stoat	Spearhill Wood	TQ645908	1	1983
Essex Field Club	<i>Mustela erminea</i>	terrestrial mammal	Stoat	TQ582914	TQ582914	1	2016
Essex Field Club	<i>Mustela nivalis</i>	terrestrial mammal	Weasel	Thorndon Park Forest	TQ608912	1	1985
Essex Field Club	<i>Mustela nivalis</i>	terrestrial mammal	Weasel	TQ584911	TQ584911	5	1997
Essex Field Club	<i>Mustela nivalis</i>	terrestrial mammal	Weasel	Spearhill Wood	TQ645908	1	1983
Essex Field Club	<i>Myathropa florea</i>	insect - true fly (Diptera)	a hoverfly	Thorndon Park, Brentwood	TQ613905	1	1987
Essex Field Club	<i>Mycelis muralis</i>	flowering plant	Wall Lettuce	Brentwood: A127 and Childerditch Lane south	TQ6188	1	2015
Essex Field Club	<i>Mycelis muralis</i>	flowering plant	Wall Lettuce	Brentwood Central	TQ5993	1	2009
Essex Field Club	<i>Mycena arcangeliana</i>	fungus		Thorndon Country Park S: N part	TQ6290	1	2011
Essex Field Club	<i>Mycena filopes</i>	fungus		Thorndon Park North, The Forest and Little Warley Common (decid)	TQ6091	1	2011
Essex Field Club	<i>Mycena filopes</i>	fungus		Thorndon Park North (decid wood)	TQ6091	1	2019
Essex Field Club	<i>Mycena galericulata</i>	fungus		Thorndon Country Park S: SW part	TQ6289	1	2011
Essex Field Club	<i>Mycena galericulata</i>	fungus		Thorndon Park North, The Forest (decid)	TQ6091	2	2010
Essex Field Club	<i>Mycena galericulata</i>	fungus		Thorndon Country Park S: N part	TQ6290	1	2011
Essex Field Club	<i>Mycena inclinata</i>	fungus		Thorndon Park North, The Forest (decid)	TQ6091	1	2010

Essex Field Club	<i>Mycena polygramma</i>	fungus		Thorndon Park North, The Forest (decid)	TQ6091	1	2009
Essex Field Club	<i>Mycena pura</i>	fungus		Thorndon Country Park S: N part	TQ6290	1	2011
Essex Field Club	<i>Mycena pura</i>	fungus		Thorndon Park North, The Forest (decid)	TQ6091	4	2010
Essex Field Club	<i>Mycena pura</i>	fungus		Thorndon Country Park S: SW part	TQ6289	1	2011
Essex Field Club	<i>Mycena pura</i>	fungus		Thorndon Park North, The Forest and Little Warley Common (decid)	TQ6091	1	2011
Essex Field Club	<i>Mycena pura</i>	fungus		Thorndon Park North (decid woods)	TQ6091	1	2015
Essex Field Club	<i>Mycena pura</i> var. <i>rosea</i>	fungus		Thorndon Park North (decid wood)	TQ6091	1	2019
Essex Field Club	<i>Mycena speirea</i>	fungus		Thorndon Park North, The Forest (decid)	TQ6091	1	2009
Essex Field Club	<i>Mycena vitilis</i>	fungus		Thorndon Park North, The Forest (decid)	TQ6091	1	2009
Essex Field Club	<i>Mycetophagus atomarius</i>	insect - beetle (Coleoptera)		Warley Place	TQ583909	1	1983
Essex Field Club	<i>Mycetophagus multipunctatus</i>	insect - beetle (Coleoptera)		Thorndon Park Forest	TQ608912	1	1983
Essex Field Club	<i>Mycetophagus quadripustulatus</i>	insect - beetle (Coleoptera)		Thorndon Park South	TQ632895	1	1983
Essex Field Club	<i>Mycetophagus quadripustulatus</i>	insect - beetle (Coleoptera)		Thorndon Park, Childerditch	TQ613904	1	1983
Essex Field Club	<i>Mycetoporus ambiguus/clavicornis/r eichei</i>	Coleoptera		Thorndon Park	TQ6190	1	1987
Essex Field Club	<i>Mycetoporus lepidus</i>	insect - beetle (Coleoptera)		Thorndon Park	TQ6190	1	1987
Essex Field Club	<i>Mycetoporus longulus</i>	insect - beetle (Coleoptera)		Thorndon Park	TQ6190	1	1987
Essex Field Club	<i>Mycetoporus rufescens</i>	insect - beetle (Coleoptera)		Thorndon Park, Childerditch	TQ613904	1	1983
Essex Field Club	<i>Mycetoporus rufescens</i>	insect - beetle (Coleoptera)		Thorndon Park	TQ6190	1	1987
Essex Field Club	<i>Mycoacia uda</i>	fungus		Thorndon Country Park S: SW part	TQ6289	1	2016
Essex Field Club	<i>Myodes glareolus</i>	terrestrial mammal	Bank Vole	TQ584911	TQ584911	5	1997
Essex Field Club	<i>Myodes glareolus</i>	terrestrial mammal	Bank Vole	TQ583906	TQ583906	2	2016
Essex Field Club	<i>Myodes glareolus</i>	terrestrial mammal	Bank Vole	Warley Place	TQ582905	1	2017

Essex Field Club	<i>Myodes glareolus</i>	terrestrial mammal	Bank Vole	TQ583909	TQ583909	3	2018
Essex Field Club	<i>Myodes glareolus</i>	terrestrial mammal	Bank Vole	Thorndon Park Forest	TQ608912	1	1985
Essex Field Club	<i>Myosotis arvensis</i>	flowering plant	Field Forget-me-not	Brentwood: A127 and Childerditch Lane south	TQ6188	1	2015
Essex Field Club	<i>Myosotis arvensis</i>	flowering plant	Field Forget-me-not	All Saints, East Horndon	TQ6389	1	2005
Essex Field Club	<i>Myosotis arvensis</i>	flowering plant	Field Forget-me-not	Childerditch	TQ6190	1	1996
Essex Field Club	<i>Myosotis arvensis</i>	flowering plant	Field Forget-me-not	Brentwood, Essex (TQ6488)	TQ6488	1	2018
Essex Field Club	<i>Myosotis arvensis</i>	flowering plant	Field Forget-me-not	West Horndon, Brentwood, Essex (TQ6489)	TQ6489	1	2018
Essex Field Club	<i>Myosotis arvensis</i>	flowering plant	Field Forget-me-not	Brentwood: Hole Farm and St Mary the Virgin	TQ5889	1	2014
Essex Field Club	<i>Myosotis arvensis</i>	flowering plant	Field Forget-me-not	Brentwood, Essex (TQ6388)	TQ6388	1	2018
Essex Field Club	<i>Myosotis arvensis</i>	flowering plant	Field Forget-me-not	Thorndon Country Park S: SE part	TQ6389	1	2010
Essex Field Club	<i>Myosotis arvensis</i>	flowering plant	Field Forget-me-not	Brentwood: Great Warley	TQ5890	1	2014
Essex Field Club	<i>Myosotis arvensis</i>	flowering plant	Field Forget-me-not	Brentwood C.P., Warley Place, Great Warley.	TQ5891	1	2014
Essex Field Club	<i>Myosotis arvensis</i>	flowering plant	Field Forget-me-not	Jury Hill	TQ6189	1	2002
Essex Field Club	<i>Myosotis arvensis</i>	flowering plant	Field Forget-me-not	Brentwood: A127 and Little Warley Hall Lane	TQ6088	1	2014
Essex Field Club	<i>Myosotis arvensis</i>	flowering plant	Field Forget-me-not	Brentwood C.P., Great Warley, Warley Place	TQ5890	1	2014
Essex Field Club	<i>Myosotis arvensis</i>	flowering plant	Field Forget-me-not	Childerditch industrial estate (Centre TQ608896)	TQ6089	1	2015
Essex Field Club	<i>Myosotis arvensis</i>	flowering plant	Field Forget-me-not	Brentwood, West Horndon	TQ6288	1	2008
Essex Field Club	<i>Myosotis arvensis</i>	flowering plant	Field Forget-me-not	Brentwood: West Horndon	TQ6288	1	2015
Essex Field Club	<i>Myosotis arvensis</i>	flowering plant	Field Forget-me-not	Brentwood, Essex (TQ6389)	TQ6389	1	2018
Essex Field Club	<i>Myosotis arvensis</i>	flowering plant	Field Forget-me-not	Thorndon Country Park S: SW part	TQ6289	1	2002
Essex Field Club	<i>Myosotis arvensis</i>	flowering plant	Field Forget-me-not	Brentwood: Great Warley Hall	TQ5988	1	2013
Essex Field Club	<i>Myosotis arvensis</i>	flowering plant	Field Forget-me-not	Brentwood Central	TQ5993	1	2009
Essex Field Club	<i>Myosotis arvensis</i>	flowering plant	Field Forget-me-not	Thorndon Country Park S: N part	TQ6290	1	2010
Essex Field Club	<i>Myosotis arvensis</i>	flowering plant	Field Forget-me-not	Brentwood: A128 and east of West Horndon	TQ6388	1	2016
Essex Field Club	<i>Myosotis arvensis</i>	flowering plant	Field Forget-me-not	Brentwood C.P., Thorndon Country Park, Car Park	TQ6191	1	2017
Essex Field Club	<i>Myosotis arvensis</i>	flowering plant	Field Forget-me-not	Cranham NNE	TQ5888	1	2006
Essex Field Club	<i>Myosotis arvensis</i> var. <i>arvensis</i>	flowering plant		Brentwood C.P., Thorndon Country Park	TQ6091	1	2017
Essex Field Club	<i>Myosotis arvensis</i> var. <i>arvensis</i>	flowering plant		Brentwood C.P., Warley Gap	TQ5991	1	2018

Essex Field Club	<i>Myosotis arvensis</i> var. <i>arvensis</i>	flowering plant		Brentwood C.P., Thorndon Country Park	TQ6090	1	2017
Essex Field Club	<i>Myosotis arvensis</i> var. <i>arvensis</i>	flowering plant		Brentwood, Hart's Wood	TQ6092	1	2018
Essex Field Club	<i>Myosotis discolor</i>	flowering plant	Changing Forget-me-not	Brentwood: Great Warley Hall	TQ5988	1	2013
Essex Field Club	<i>Myosotis laxa</i>	flowering plant	Tufted Forget-me-not	Brentwood, Thorndon Park	TQ6191	1	1975
Essex Field Club	<i>Myosotis laxa</i>	flowering plant	Tufted Forget-me-not	Childerditch	TQ6190	1	1996
Essex Field Club	<i>Myosotis laxa</i>	flowering plant	Tufted Forget-me-not	Brentwood C.P., Thorndon Country Park	TQ6190	1	2017
Essex Field Club	<i>Myosotis ramosissima</i>	flowering plant	Early Forget-me-not	Brentwood, Essex (TQ6388)	TQ6388	1	2018
Essex Field Club	<i>Myosotis ramosissima</i>	flowering plant	Early Forget-me-not	West Horndon, Brentwood, Essex (TQ6489)	TQ6489	2	2019
Essex Field Club	<i>Myosotis ramosissima</i>	flowering plant	Early Forget-me-not	Childerditch industrial estate (Centre TQ608896)	TQ6089	1	2015
Essex Field Club	<i>Myosotis ramosissima</i>	flowering plant	Early Forget-me-not	Brentwood, Essex (TQ6389)	TQ6389	1	2018
Essex Field Club	<i>Myosotis ramosissima</i>	flowering plant	Early Forget-me-not	Cranham NNE	TQ5888	1	2006
Essex Field Club	<i>Myosotis ramosissima</i>	flowering plant	Early Forget-me-not	Brentwood: West Horndon	TQ6288	1	2016
Essex Field Club	<i>Myosotis scorpioides</i>	flowering plant	Water Forget-me-not	Brentwood Central	TQ5993	1	2009
Essex Field Club	<i>Myosotis scorpioides</i>	flowering plant	Water Forget-me-not	Brentwood, Thrift Wood	TQ6193	1	1987
Essex Field Club	<i>Myosotis scorpioides</i>	flowering plant	Water Forget-me-not	Brentwood C.P., Thorndon Country Park	TQ6190	1	2017
Essex Field Club	<i>Myosotis sylvatica</i>	flowering plant	Wood Forget-me-not	All Saints, East Horndon	TQ6389	1	2005
Essex Field Club	<i>Myosotis sylvatica</i>	flowering plant	Wood Forget-me-not	Brentwood: Great Warley Hall	TQ5988	1	2013
Essex Field Club	<i>Myosotis sylvatica</i>	flowering plant	Wood Forget-me-not	Brentwood, West Horndon	TQ6288	1	2008
Essex Field Club	<i>Myosotis sylvatica</i>	flowering plant	Wood Forget-me-not	Cranham NNE	TQ5888	1	2005
Essex Field Club	<i>Myosotis sylvatica</i>	flowering plant	Wood Forget-me-not	Brentwood Central	TQ5993	1	2009
Essex Field Club	<i>Myosotis sylvatica</i>	flowering plant	Wood Forget-me-not	Brentwood: West Horndon	TQ6288	1	2016
Essex Field Club	<i>Myosotis sylvatica</i>	flowering plant	Wood Forget-me-not	Brentwood C.P., Great Warley, Warley Place	TQ5890	1	2014
Essex Field Club	<i>Myosotis sylvatica</i>	flowering plant	Wood Forget-me-not	Brentwood: Hole Farm and St Mary the Virgin	TQ5889	1	2014
Essex Field Club	<i>Myosotis sylvatica</i>	flowering plant	Wood Forget-me-not	Brentwood: A127 and Little Warley Hall Lane	TQ6088	1	2014
Essex Field Club	<i>Myosotis sylvatica</i>	flowering plant	Wood Forget-me-not	West Horndon, Brentwood, Essex (TQ6489)	TQ6489	1	2018
Essex Field Club	<i>Myosotis sylvatica</i>	flowering plant	Wood Forget-me-not	Brentwood, Ingrave, churchyard	TQ6291	1	2016
Essex Field Club	<i>Myosotis sylvatica</i>	flowering plant	Wood Forget-me-not	Childerditch industrial estate (Centre TQ608896)	TQ6089	1	2015
Essex Field Club	<i>Myosotis sylvatica</i>	flowering plant	Wood Forget-me-not	Brentwood C.P., Warley Place, Great Warley.	TQ5891	1	2015
Essex Field Club	<i>Myosotis sylvatica</i>	flowering plant	Wood Forget-me-not	Brentwood: Little Warley Hall Lane and Childerditch	TQ6089	1	2015

Essex Field Club	<i>Myosoton aquaticum</i>	flowering plant	Water Chickweed	Shenfield Common Pond, west	TQ5993	1	2011
Essex Field Club	<i>Myospila meditabunda</i>	insect - true fly (Diptera)		Warley Place	TQ583910	1	1990
Essex Field Club	<i>Myotis daubentonii</i>	terrestrial mammal	Daubenton's Bat	TQ614914	TQ614914	4	2011
Essex Bat Group	<i>Myotis daubentonii</i>	terrestrial mammal	Daubenton's Bat	Thorndon, Brentwood	TQ613903	2	2018
Essex Bat Group	<i>Myotis daubentonii</i>	terrestrial mammal	Daubenton's Bat	Thorndon, Brentwood	TQ607906	2	2018
Essex Bat Group	<i>Myotis daubentonii</i>	terrestrial mammal	Daubenton's Bat	Brentwood	TQ592929	1	2011
Essex Bat Group	<i>Myotis daubentonii</i>	terrestrial mammal	Daubenton's Bat	Warley Place, Brentwood	TQ584909	2	2018
Essex Field Club	<i>Myotis daubentonii</i>	terrestrial mammal	Daubenton's Bat	TQ628897	TQ628897	5	1997
Essex Bat Group	<i>Myotis daubentonii</i>	terrestrial mammal	Daubenton's Bat	Thorndon, Brentwood	TQ613903	2	2018
Essex Bat Group	<i>Myotis daubentonii</i>	terrestrial mammal	Daubenton's Bat	Thorndon, Brentwood	TQ613903	2	2018
Essex Bat Group	<i>Myotis daubentonii</i>	terrestrial mammal	Daubenton's Bat	Hartswood, Brentwood	TQ604921	2	2018
Essex Field Club	<i>Myotis daubentonii</i>	terrestrial mammal	Daubenton's Bat	TQ628901	TQ628901	5	1997
Essex Bat Group	<i>Myotis daubentonii</i>	terrestrial mammal	Daubenton's Bat	Thorndon, Brentwood	TQ624903	2	2018
Essex Bat Group	<i>Myotis nattereri</i>	terrestrial mammal	Natterer's Bat	Warley Place, Brentwood	TQ583910	2	2018
Essex Field Club	<i>Myotis nattereri</i>	terrestrial mammal	Natterer's Bat	TQ591931	TQ591931	4	1986
Essex Bat Group	<i>Myotis nattereri</i>	terrestrial mammal	Natterer's Bat	Thorndon, Brentwood	TQ611907	2	2018
Essex Field Club	<i>Myotis nattereri</i>	terrestrial mammal	Natterer's Bat	TQ583907	TQ583907	4	1987
Essex Bat Group	<i>Myotis nattereri</i>	terrestrial mammal	Natterer's Bat	Warley Place, Brentwood, Essex (Disused boiler house)	TQ584910	2	2011
Essex Field Club	<i>Myotis nattereri</i>	terrestrial mammal	Natterer's Bat	TQ614914	TQ614914	4	2011
Essex Bat Group	<i>Myotis nattereri</i>	terrestrial mammal	Natterer's Bat	Thorndon, Brentwood	TQ611905	2	2018
Essex Field Club	<i>Myotis nattereri</i>	terrestrial mammal	Natterer's Bat	TQ584910	TQ584910	5	2008
Essex Bat Group	<i>Myotis nattereri</i>	terrestrial mammal	Natterer's Bat	East Horndon	TQ624920	1	2010
Essex Bat Group	<i>Myotis sp.</i>	terrestrial mammal	Myotis bat sp.	Hartswood, Brentwood	TQ602921	2	2018
Essex Bat Group	<i>Myotis sp.</i>	terrestrial mammal	Myotis bat sp.	Thorndon, Brentwood	TQ609907	2	2018
Essex Bat Group	<i>Myotis sp.</i>	terrestrial mammal	Myotis bat sp.	Thorndon Country Park (South)	TQ626898	1	2010
Essex Bat Group	<i>Myotis sp.</i>	terrestrial mammal	Myotis bat sp.	Hartswood, Brentwood	TQ604920	2	2018
Essex Bat Group	<i>Myotis sp.</i>	terrestrial mammal	Myotis bat sp.	Hartswood, Brentwood	TQ602924	2	2018
Essex Bat Group	<i>Myotis sp.</i>	terrestrial mammal	Myotis bat sp.	Thorndon, Brentwood	TQ609907	2	2018
Essex Bat Group	<i>Myotis sp.</i>	terrestrial mammal	Myotis bat sp.	Thorndon, Brentwood	TQ607906	2	2018
Essex Bat Group	<i>Myotis sp.</i>	terrestrial mammal	Myotis bat sp.	Little Warley Common, Brentwood	TQ603910	2	2018
Essex Bat Group	<i>Myotis sp.</i>	terrestrial mammal	Myotis bat sp.	Hartswood, Brentwood	TQ603919	2	2018
Essex Bat Group	<i>Myotis sp.</i>	terrestrial mammal	Myotis bat sp.	Thorndon, Brentwood	TQ611911	6	2018
Essex Field Club	<i>Myriophyllum aquaticum</i>	flowering plant	Parrot's-feather	Brentwood	TQ5993	1	1994
Essex Field Club	<i>Myriophyllum aquaticum</i>	flowering plant	Parrot's-feather	Shenfield Common pond	TQ6093	1	2003
Essex Field Club	<i>Myriophyllum aquaticum</i>	flowering plant	Parrot's-feather	Brentwood	TQ6093	1	1994

Essex Field Club	<i>Myriophyllum aquaticum</i>	flowering plant	Parrot's-feather	Brentwood Central	TQ5993	1	2009
Essex Field Club	<i>Myriophyllum spicatum</i>	flowering plant	Spiked Water-milfoil	Brentwood, Essex (TQ6488)	TQ6488	2	2019
Essex Field Club	<i>Myriophyllum spicatum</i>	flowering plant	Spiked Water-milfoil	Brentwood, Essex (TQ6388)	TQ6388	2	2019
Essex Field Club	<i>Myrmica rubra</i>	insect - hymenopteran	an ant	Thorndon Park South	TQ627901	1	1988
Essex Field Club	<i>Myrmica ruginodis</i>	insect - hymenopteran	an ant	Warley Park Golf Club SW	TQ596898	1	1998
Essex Field Club	<i>Myrmica ruginodis</i>	insect - hymenopteran	an ant	Thorndon Park	TQ605907	2	1987
Essex Field Club	<i>Myrmica ruginodis</i>	insect - hymenopteran	an ant	Thorndon Park South, Mill Wood	TQ6289	2	1994
Essex Field Club	<i>Myrmica ruginodis</i>	insect - hymenopteran	an ant	Brentwood (conifer plantation)	TQ630938	1	2006
Essex Field Club	<i>Myrmica ruginodis</i>	insect - hymenopteran	an ant	Thorndon Park South, Menagerie Plantation	TQ6290	1	1993
Essex Field Club	<i>Myrmica ruginodis</i>	insect - hymenopteran	an ant	Thorndon Park South	TQ627901	1	1988
Essex Field Club	<i>Myrmica ruginodis</i>	insect - hymenopteran	an ant	Warley Park Golf Club, Sw	TQ596898	1	1998
Essex Field Club	<i>Myrmica ruginodis</i>	insect - hymenopteran	an ant	Thorndon Park North	TQ616914	1	1987
Essex Field Club	<i>Myrmica ruginodis</i>	insect - hymenopteran	an ant	Thorndon Park, Childerditch Wood	TQ611907	1	1989
Essex Field Club	<i>Myrmica ruginodis</i>	insect - hymenopteran	an ant	Friern Manor Wood	TQ6489	1	1998
Essex Field Club	<i>Myrmica ruginodis</i>	insect - hymenopteran	an ant	Thorndon Park South, Mill Wood	TQ627897	1	1988
Essex Field Club	<i>Myrmica ruginodis</i>	insect - hymenopteran	an ant	Thorndon Park South	TQ6289	1	1994
Essex Field Club	<i>Myrmica ruginodis</i>	insect - hymenopteran	an ant	Warley Place	TQ583909	1	1999
Essex Field Club	<i>Myrmica ruginodis</i>	insect - hymenopteran	an ant	Thorndon Park North	TQ6190	1	1987
Essex Field Club	<i>Myrmica sabuleti</i>	insect - hymenopteran	an ant	Thorndon Park	TQ605907	1	1987
Essex Field Club	<i>Myrmica scabrinodis</i>	insect - hymenopteran	an ant	Thorndon Park North	TQ605907	1	1987
Essex Field Club	<i>Myrmica scabrinodis</i>	insect - hymenopteran	an ant	Thorndon Park	TQ605907	2	1987
Essex Field Club	<i>Myrmica scabrinodis</i>	insect - hymenopteran	an ant	Warley Park Golf Club, Ne	TQ602903	1	1998
Essex Field Club	<i>Myrmica scabrinodis</i>	insect - hymenopteran	an ant	Thorndon Park South, Old Hall Pond	TQ6289	1	1993
Essex Field Club	<i>Myrmica scabrinodis</i>	insect - hymenopteran	an ant	Thorndon Park North	TQ605906	1	1987
Essex Field Club	<i>Myrmica scabrinodis</i>	insect - hymenopteran	an ant	Southfields Washlands LoWS (seasonally wet)	TQ622892	1	2011
Essex Field Club	<i>Myrmica scabrinodis</i>	insect - hymenopteran	an ant	Warley Place	TQ583909	1	1999
Essex Field Club	<i>Myrmica scabrinodis</i>	insect - hymenopteran	an ant	Warley Park Golf Club NE	TQ602903	1	1998
Essex Field Club	<i>Mythimna conigera</i>	insect - moth	Brown-line Bright-eye	Thorndon Park, nr Brentwood	TQ605910	1	1974
Essex Field Club	<i>Mythimna conigera</i>	insect - moth	Brown-line Bright-eye	Ingrave, nr Brentwood	TQ623922	1	1960
Essex Field Club	<i>Mythimna conigera</i>	insect - moth	Brown-line Bright-eye	Thorndon Country Park, Brentwood	TQ605910	1	1973
Essex Field Club	<i>Mythimna ferrago</i>	insect - moth	Clay	Great Warley	TQ589917	1	2014
Essex Field Club	<i>Mythimna ferrago</i>	insect - moth	Clay	Thorndon Country Park, Brentwood	TQ605910	1	1973
Essex Field Club	<i>Mythimna ferrago</i>	insect - moth	Clay	Ingrave, nr Brentwood	TQ623922	1	1960

Essex Field Club	<i>Mythimna ferrago</i>	insect - moth	Clay	BRENTWOOD - THORNDON COUNTRY PARK NORTH	TQ612913	1	2013
Essex Field Club	<i>Mythimna ferrago</i>	insect - moth	Clay	Thorndon Park,nr Brentwood	TQ605910	1	1974
Essex Field Club	<i>Mythimna ferrago</i>	insect - moth	Clay	Little Warley Common	TQ606905	1	2021
Essex Field Club	<i>Mythimna impura</i>	insect - moth	Smoky Wainscot	Thorndon Country Park,Brentwood	TQ605910	1	1973
Essex Field Club	<i>Mythimna impura</i>	insect - moth	Smoky Wainscot	Ingrave,nr Brentwood	TQ623922	1	1960
Essex Field Club	<i>Mythimna impura</i>	insect - moth	Smoky Wainscot	Thorndon Park,nr Brentwood	TQ605910	1	1974
Essex Field Club	<i>Mythimna impura</i>	insect - moth	Smoky Wainscot	Thorndon Park,Childerditch Street	TQ612907	1	1979
Essex Field Club	<i>Mythimna impura</i>	insect - moth	Smoky Wainscot	St Faith's Park, Brentwood	TQ585938	1	2015
Essex Field Club	<i>Mythimna impura</i>	insect - moth	Smoky Wainscot	Thorndon Park,Childerditch Street	TQ614903	1	1974
Essex Field Club	<i>Mythimna l-album</i>	insect - moth	L-album Wainscot	Great Warley: Warley Hill	TQ589917	1	2021
Essex Field Club	<i>Mythimna pallens</i>	insect - moth	Common Wainscot	Thorndon Park,Childerditch Street	TQ614903	1	1974
Essex Field Club	<i>Mythimna pallens</i>	insect - moth	Common Wainscot	Ingrave,nr Brentwood	TQ623922	1	1960
Essex Field Club	<i>Mythimna pallens</i>	insect - moth	Common Wainscot	Thorndon Park,nr Brentwood	TQ605910	1	1974
Essex Field Club	<i>Mythimna pallens</i>	insect - moth	Common Wainscot	Thorndon Country Park,Brentwood	TQ605910	1	1973
Essex Field Club	<i>Mythimna straminea</i>	insect - moth	Southern Wainscot	Thorndon Park	TQ6091	1	1973
Essex Field Club	<i>Mythimna straminea</i>	insect - moth	Southern Wainscot	TQ6091	TQ6091	1	1974
Essex Field Club	<i>Nabis limbatus</i>	insect - true bug (Hemiptera)		Thorndon Country Park North	TQ6190	1	1985
Essex Field Club	<i>Nabis limbatus</i>	insect - true bug (Hemiptera)		Southfields Washlands LoWS (seasonally wet)	TQ622892	1	2011
Essex Field Club	<i>Naenia typica</i>	insect - moth	Gothic	Thorndon Country Park,Brentwood	TQ605910	1	1973
Essex Field Club	<i>Naenia typica</i>	insect - moth	Gothic	Thorndon Park,nr Brentwood	TQ605910	1	1974
Essex Field Club	<i>Naenia typica</i>	insect - moth	Gothic	Ingrave,nr Brentwood	TQ623922	2	1967
Essex Field Club	<i>Nalassus laevioctostriatus</i>	insect - beetle (Coleoptera)		Little Warley Common	TQ606906	1	2021
Essex Field Club	<i>Nalassus laevioctostriatus</i>	insect - beetle (Coleoptera)		Thorndon Park South	TQ632895	1	1983
Essex Field Club	<i>Nalassus laevioctostriatus</i>	insect - beetle (Coleoptera)		Thorndon Park, Childerditch	TQ613904	1	1983
Essex Field Club	<i>Nanogona polydesmoides</i>	millipede	Eyed Flat-backed Millipede	Shenfield Common	TQ601933	1	1998
Essex Field Club	<i>Narcissus agg.</i>	flowering plant	Cultivated Daffodil	Brentwood: A128 and east of West Horndon	TQ6388	1	2017
Essex Field Club	<i>Narcissus agg.</i>	flowering plant	Cultivated Daffodil	Dunton Hills (golf course)	TQ6488	1	2017
Essex Field Club	<i>Narcissus agg.</i>	flowering plant	Cultivated Daffodil	Brentwood: A127 and Childerditch Lane south	TQ6188	1	2015

Essex Field Club	<i>Narcissus agg.</i>	flowering plant	Cultivated Daffodil	Brentwood: West Horndon	TQ6288	1	2016
Essex Field Club	<i>Narcissus agg.</i>	flowering plant	Cultivated Daffodil	Brentwood Central	TQ5993	1	2009
Essex Field Club	<i>Narcissus agg.</i>	flowering plant	Cultivated Daffodil	Brentwood: Hole Farm and St Mary the Virgin	TQ5889	1	2014
Essex Field Club	<i>Narcissus agg.</i>	flowering plant	Cultivated Daffodil	Thorndon Country Park S: SW part	TQ6289	1	2010
Essex Field Club	<i>Narcissus agg.</i>	flowering plant	Cultivated Daffodil	Brentwood: Great Warley	TQ5890	1	2014
Essex Field Club	<i>Narcissus agg.</i>	flowering plant	Cultivated Daffodil	Thorndon Country Park S: N part	TQ6290	1	2010
Essex Field Club	<i>Narcissus agg.</i>	flowering plant	Cultivated Daffodil	Brentwood: A127 and Little Warley Hall Lane	TQ6088	1	2014
Essex Field Club	<i>Narcissus agg.</i>	flowering plant	Cultivated Daffodil	Cranham NNE	TQ5888	1	2006
Essex Field Club	<i>Narcissus agg.</i>	flowering plant	Cultivated Daffodil	Brentwood, Ingrave, churchyard	TQ6291	1	2016
Essex Field Club	<i>Narcissus agg.</i>	flowering plant	Cultivated Daffodil	Brentwood: Little Warley Hall Lane and Childerditch	TQ6089	1	2015
Essex Field Club	<i>Narcissus agg.</i>	flowering plant	Cultivated Daffodil	All Saints, East Horndon	TQ6389	1	2005
Essex Field Club	<i>Narcissus agg.</i>	flowering plant	Cultivated Daffodil	Brentwood: Great Warley Hall	TQ5988	1	2013
Essex Field Club	<i>Narcissus agg.</i>	flowering plant	Cultivated Daffodil	Thorndon Country Park S: SE part	TQ6389	1	2010
Essex Field Club	<i>Narcissus poeticus</i>	flowering plant	Pheasant's-eye Daffodil	Brentwood C.P., Great Warley, Warley Place	TQ5890	1	2014
Essex Field Club	<i>Narcissus pseudonarcissus</i>	flowering plant	Daffodil / Wild Daffodil	Brentwood C.P., Great Warley, Warley Place	TQ5890	1	2014
Essex Field Club	<i>Narcissus pseudonarcissus</i>	flowering plant	Daffodil / Wild Daffodil	Brentwood C.P., Warley Place, Great Warley.	TQ5891	1	2014
Essex Field Club	<i>Nardia scalaris</i>	liverwort	Ladder Flapwort	Brentwood, Thorndon Park, Thorndon Hall & golf course	TQ6291	1	1958
Essex Field Club	<i>Nargus velox</i>	insect - beetle (Coleoptera)		Thorndon Park, Childerditch	TQ613904	1	1983
Essex Field Club	<i>Nargus velox</i>	insect - beetle (Coleoptera)		Thorndon Park	TQ6190	1	1987
Essex Field Club	<i>Nargus wilkinii</i>	insect - beetle (Coleoptera)		Thorndon Park	TQ6190	1	1987
Essex Field Club	<i>Narycia duplicella</i>	insect - moth	a moth	BRENTWOOD - THORNDON COUNTRY PARK NORTH	TQ612913	1	2008
Essex Field Club	<i>Nassella tenuissima</i>	flowering plant	Argentine Needle-grass	Brentwood Central	TQ5993	1	2010
Essex Field Club	<i>Nassella tenuissima</i>	flowering plant	Argentine Needle-grass	Brentwood: West Horndon	TQ6288	1	2016
Essex Field Club	<i>Nasturtium officinale</i>	flowering plant	Water-cress	Brentwood, Essex (TQ6388)	TQ6388	2	2019
Essex Field Club	<i>Nasturtium officinale</i>	flowering plant	Water-cress	Brentwood, Essex (TQ6488)	TQ6488	1	2019
EFC/EARG	<i>Natrix helvetica</i>	reptile	Grass Snake	Brentwood (pinpoint)	TQ624896	2	2012
EFC/EARG	<i>Natrix helvetica</i>	reptile	Grass Snake	Brentwood	TQ583927	1	2012
EFC/EARG	<i>Natrix helvetica</i>	reptile	Grass Snake	Thorndon Park, Brentwood	TQ623896	1	2012

EFC/EARG	<i>Natrix helvetica</i>	reptile	Grass Snake	Brentwood (pinpoint)	TQ584927	1	2012
EFC/EARG	<i>Natrix helvetica</i>	reptile	Grass Snake	Little Warley	TQ606904	2	2018
EFC/EARG	<i>Natrix helvetica</i>	reptile	Grass Snake	Brentwood	TQ624896	2	2012
EFC/EARG	<i>Natrix helvetica</i>	reptile	Grass Snake	Dunton, Brentwood	TQ640883	1	2015
EFC/EARG	<i>Natrix helvetica</i>	reptile	Grass Snake	Brentwood	TQ618939	1	2018
EFC/EARG	<i>Natrix helvetica</i>	reptile	Grass Snake	Brentwood CM13 3LW	TQ626899	1	2017
EFC/EARG	<i>Natrix helvetica</i>	reptile	Grass Snake	Warley Place	TQ584911	3	2003
EFC/EARG	<i>Natrix helvetica</i>	reptile	Grass Snake	Brentwood	TQ584927	1	2012
EFC/EARG	<i>Natrix helvetica</i>	reptile	Grass Snake	Brentwood (pinpoint)	TQ623896	1	2012
EFC/EARG	<i>Natrix helvetica</i>	reptile	Grass Snake	Thorndon Park Forest	TQ608912	1	1985
EFC/EARG	<i>Natrix helvetica</i>	reptile	Grass Snake	Brentwood	TQ627899	1	2009
EFC/EARG	<i>Natrix helvetica</i>	reptile	Grass Snake	Hollytrees Primary School Brentwood Essex	TQ585926	1	2016
EFC/EARG	<i>Natrix helvetica</i>	reptile	Grass Snake	Brentwood	TQ623896	1	2012
EFC/EARG	<i>Natrix helvetica</i>	reptile	Grass Snake	Brentwood, CM14 4QU (pinpoint)	TQ584934	1	2013
EFC/EARG	<i>Natrix helvetica</i>	reptile	Grass Snake	Brentwood	TQ584934	1	2013
Essex Field Club	<i>Nebria brevicollis</i>	insect - beetle (Coleoptera)		Thorndon Park, Childerditch	TQ613904	1	1983
Essex Field Club	<i>Nebria brevicollis</i>	insect - beetle (Coleoptera)		Thorndon Park	TQ6190	1	1987
Essex Field Club	<i>Necrobia ruficollis</i>	insect - beetle (Coleoptera)		Thorndon Park, Childerditch	TQ613904	1	1983
Essex Field Club	<i>Nectria cinnabarina</i>	fungus		Thorndon Park North (decid wood)	TQ6091	1	2019
Essex Field Club	<i>Nectria cinnabarina</i>	fungus		Thorndon Country Park S: N part	TQ6290	1	2011
Essex Field Club	<i>Nectria cinnabarina</i>	fungus		Thorndon Country Park S: SW part	TQ6289	1	2011
Essex Field Club	<i>Nectria episphaeria</i>	fungus		Thorndon Country Park S: N part	TQ6290	1	2011
Essex Field Club	<i>Nedys quadrimaculatus</i>	insect - beetle (Coleoptera)	Small Nettle Weevil	Thorndon Park	TQ6190	1	1987
Essex Field Club	<i>Neliocarus nebulosus</i>	insect - beetle (Coleoptera)		Thorndon Park	TQ6190	1	1987
Essex Field Club	<i>Nemastoma bimaculatum</i>	spider (Araneae)		Thorndon Park South, Mill Wood	TQ627897	1	1988
Essex Field Club	<i>Nemastoma bimaculatum</i>	spider (Araneae)		Jury Hill, Childerditch	TQ6189	1	1998
Essex Field Club	<i>Nematopogon swammerdamella</i>	insect - moth	a moth	Thorndon Country Park	TQ6091	1	2015
Essex Field Club	<i>Nematopogon swammerdamella</i>	insect - moth	a moth	Green Lane, Great Warley	TQ584912	1	2013

Essex Field Club	<i>Nematopogon swammerdamella</i>	insect - moth	a moth	Thorndon Country Park	TQ605914	1	2013
Essex Field Club	<i>Nematopogon swammerdamella</i>	insect - moth	a moth	Great Ropers Lane, Great Warley	TQ585913	1	2013
Essex Field Club	<i>Nemophora degeerella</i>	insect - moth	a moth	Thorndon Country Park North (mixed wood)	TQ605913	1	2010
Essex Field Club	<i>Nemophora degeerella</i>	insect - moth	a moth	BRENTWOOD - THORNDON COUNTRY PARK NORTH	TQ612913	1	2008
Essex Field Club	<i>Nemophora degeerella</i>	insect - moth	a moth	Childerditch: field margin	TQ618890	1	2017
Essex Field Club	<i>Nemopoda nitidula</i>	insect - true fly (Diptera)		Warley Place	TQ583910	1	1990
Essex Field Club	<i>Neoascia geniculata</i>	insect - true fly (Diptera)	a hoverfly	Thorndon Park	TQ613904	1	1984
Essex Field Club	<i>Neoascia interrupta</i>	insect - true fly (Diptera)	a hoverfly	Thorndon Park	TQ613904	1	1984
Essex Field Club	<i>Neoascia obliqua</i>	insect - true fly (Diptera)	a hoverfly	Thorndon Park, Brentwood	TQ613905	1	1987
Essex Field Club	<i>Neoascia podagrica</i>	insect - true fly (Diptera)	a hoverfly	Thorndon Park, Brentwood	TQ613905	1	1987
Essex Field Club	<i>Neoascia tenur</i>	insect - true fly (Diptera)	a hoverfly	Thorndon Park	TQ613904	1	1984
Essex Field Club	<i>Neoascia tenur</i>	insect - true fly (Diptera)	a hoverfly	Thorndon Park, Brentwood	TQ613905	1	1987
Essex Field Club	<i>Neoascia tenur</i>	insect - true fly (Diptera)	a hoverfly	Warley Place	TQ583910	1	1990
Essex Field Club	<i>Neon reticulatus</i>	spider (Araneae)		Thorndon Park North	TQ609908	1	1987
Essex Field Club	<i>Neon reticulatus</i>	spider (Araneae)		Thorndon Park North (DECID WOODS)	TQ609908	1	1987
Essex Field Club	<i>Neophilaenus lineatus</i>	insect - true bug (Hemiptera)		Thorndon Park	TQ6090	2	1987
Essex Field Club	<i>Neophilaenus lineatus</i>	insect - true bug (Hemiptera)		Thorndon Park Forest	TQ608912	1	1987
Essex Field Club	<i>Neottiura bimaculata</i>	spider (Araneae)		Thorndon Park South, Mill Wood	TQ6289	1	1993
Essex Field Club	<i>Neottiura bimaculata</i>	spider (Araneae)		Thorndon Park South, Mill Wood	TQ6289	1	1993
Essex Field Club	<i>Nephrotoma appendiculata</i>	insect - true fly (Diptera)		Thorndon Park, Childerditch	TQ613904	1	1986
Essex Field Club	<i>Nephus redtenbacheri</i>	insect - beetle (Coleoptera)		Thorndon Park South	TQ632895	1	1983
Essex Field Club	<i>Neriene clathrata</i>	spider (Araneae)		Thorndon Park North	TQ602905	2	1987
Essex Field Club	<i>Neriene clathrata</i>	spider (Araneae)		Thorndon Park South, Mill Wood	TQ628897	1	1989

Essex Field Club	<i>Neriene clathrata</i>	spider (Araneae)		Jury Hill, Childerditch	TQ6189	2	1998
Essex Field Club	<i>Neriene clathrata</i>	spider (Araneae)		Thorndon Park South	TQ627901	3	1988
Essex Field Club	<i>Neriene clathrata</i>	spider (Araneae)		Hall Wood, Ingrave	TQ6393	1	1998
Essex Field Club	<i>Neriene clathrata</i>	spider (Araneae)		Thorndon Park North	TQ611906	2	1988
Essex Field Club	<i>Neriene clathrata</i>	spider (Araneae)		Thorndon Park North	TQ605907	2	1987
Essex Field Club	<i>Neriene clathrata</i>	spider (Araneae)		Thorndon Park South, Mill Wood	TQ627897	1	1988
Essex Field Club	<i>Neriene clathrata</i>	spider (Araneae)		Jury Hill, Childerditch	TQ6189	1	1998
Essex Field Club	<i>Neriene clathrata</i>	spider (Araneae)		Thorndon Park South, Mill Wood	TQ627897	2	1988
Essex Field Club	<i>Neriene clathrata</i>	spider (Araneae)		Hatch Farm	TQ622901	2	1992
Essex Field Club	<i>Neriene clathrata</i>	spider (Araneae)		Thorndon Park North	TQ616913	2	1988
Essex Field Club	<i>Neriene clathrata</i>	spider (Araneae)		Hall Wood Ingrave	TQ6393	1	1998
Essex Field Club	<i>Neriene clathrata</i>	spider (Araneae)		Thorndon Park North	TQ610907	5	1987
Essex Field Club	<i>Neriene clathrata</i>	spider (Araneae)		Thorndon Park South, Mill Wood	TQ628897	1	1989
Essex Field Club	<i>Neriene montana</i>	spider (Araneae)		Thorndon Park North	TQ6190	1	1986
Essex Field Club	<i>Neriene montana</i>	spider (Araneae)		Thorndon Park North	TQ605907	2	1989
Essex Field Club	<i>Neriene montana</i>	spider (Araneae)		Hatch Farm	TQ622901	2	1992
Essex Field Club	<i>Neriene montana</i>	spider (Araneae)		Hall Wood Ingrave	TQ6393	1	1998
Essex Field Club	<i>Neriene montana</i>	spider (Araneae)		Thorndon Park North (DECID WOODS)	TQ6190	1	1986
Essex Field Club	<i>Neriene montana</i>	spider (Araneae)		Thorndon Park North	TQ610907	2	1987
Essex Field Club	<i>Neriene montana</i>	spider (Araneae)		Shenfield Common	TQ601933	3	1998
Essex Field Club	<i>Neriene montana</i>	spider (Araneae)		Hall Wood, Ingrave	TQ6393	2	1998
Essex Field Club	<i>Neriene montana</i>	spider (Araneae)		Thorndon Park South	TQ627901	2	1988
Essex Field Club	<i>Neriene peltata</i>	spider (Araneae)		Thorndon Park North	TQ608908	4	1988
Essex Field Club	<i>Neriene peltata</i>	spider (Araneae)		Jury Hill, Childerditch	TQ6189	1	1998
Essex Field Club	<i>Neriene peltata</i>	spider (Araneae)		Warley Place	TQ583909	3	1999
Essex Field Club	<i>Neriene peltata</i>	spider (Araneae)		Codham Hall Wood	TQ584887	2	1985
Essex Field Club	<i>Neriene peltata</i>	spider (Araneae)		Thorndon Park North (DECID WOODS)	TQ608908	1	1987
Essex Field Club	<i>Neriene peltata</i>	spider (Araneae)		Thorndon Park North	TQ609908	1	1987
Essex Field Club	<i>Neriene peltata</i>	spider (Araneae)		Shenfield Common	TQ601933	2	1998
Essex Field Club	<i>Neriene peltata</i>	spider (Araneae)		Jury Hill, Childerditch	TQ6189	1	1998
Essex Field Club	<i>Neriene peltata</i>	spider (Araneae)		Thorndon Park North (DECID WOODS)	TQ609908	1	1987
Essex Field Club	<i>Neriene peltata</i>	spider (Araneae)		Thorndon Park North	TQ613912	2	1988
Essex Field Club	<i>Nesticus cellulanus</i>	spider (Araneae)		Thorndon Park South	TQ6289	2	1985
Essex Field Club	<i>Neuratelia nemoralis</i>	insect - true fly (Diptera)		Thorndon Park	TQ6289	1	1990
Essex Field Club	<i>Neurigona quadrifasciata</i>	insect - true fly (Diptera)		Warley Hall Wood	TQ601889	1	1984

Essex Field Club	<i>Nicrophorus vespilloides</i>	insect - beetle (Coleoptera)		Thorndon Park	TQ6190	1	1987
Essex Field Club	<i>Nigella damascena</i>	flowering plant	Love-in-a-mist	Childerditch industrial estate (Centre TQ608896)	TQ6089	1	2015
Essex Field Club	<i>Nigella damascena</i>	flowering plant	Love-in-a-mist	Brentwood Central	TQ5993	1	2009
Essex Field Club	<i>Nigella damascena</i>	flowering plant	Love-in-a-mist	Brentwood: Little Warley Hall Lane and Childerditch	TQ6089	1	2015
Essex Field Club	<i>Nitella mucronata</i>	stonewort	Pointed Stonewort	Brentwood, Childerditch Upper Pond	TQ6190	2	1991
Essex Field Club	<i>Noctua comes</i>	insect - moth	Lesser Yellow Underwing	Ingrave,nr Brentwood	TQ623922	1	1960
Essex Field Club	<i>Noctua comes</i>	insect - moth	Lesser Yellow Underwing	Brentwood - near Little Warley Common, Thorndon Country Park Nth	TQ605912	1	2010
Essex Field Club	<i>Noctua comes</i>	insect - moth	Lesser Yellow Underwing	Thorndon CP: Countryside Centre yard	TQ606914	1	2011
Essex Field Club	<i>Noctua comes</i>	insect - moth	Lesser Yellow Underwing	Thorndon Country Park North, Little Warley Common (mixed wood)	TQ605912	1	2010
Essex Field Club	<i>Noctua comes</i>	insect - moth	Lesser Yellow Underwing	Great Warley	TQ589917	2	2014
Essex Field Club	<i>Noctua comes</i>	insect - moth	Lesser Yellow Underwing	Thorndon Park,nr Brentwood	TQ605910	1	1974
Essex Field Club	<i>Noctua comes</i>	insect - moth	Lesser Yellow Underwing	Thorndon Country Park,Brentwood	TQ605910	1	1973
Essex Field Club	<i>Noctua fimbriata</i>	insect - moth	Broad-bordered Yellow Underwing	Thorndon Park,nr Brentwood	TQ605910	1	1974
Essex Field Club	<i>Noctua fimbriata</i>	insect - moth	Broad-bordered Yellow Underwing	Thorndon Country Park North, Little Warley Common (mixed wood)	TQ605912	1	2010
Essex Field Club	<i>Noctua fimbriata</i>	insect - moth	Broad-bordered Yellow Underwing	Brentwood - near Little Warley Common, Thorndon Country Park Nth	TQ605912	1	2010
Essex Field Club	<i>Noctua fimbriata</i>	insect - moth	Broad-bordered Yellow Underwing	Thorndon Country Park,Brentwood	TQ605910	1	1973
Essex Field Club	<i>Noctua fimbriata</i>	insect - moth	Broad-bordered Yellow Underwing	Ingrave,nr Brentwood	TQ623922	1	1960
Essex Field Club	<i>Noctua interjecta</i>	insect - moth	Least Yellow Underwing	Thorndon Park,nr Brentwood	TQ605910	1	1974
Essex Field Club	<i>Noctua interjecta</i>	insect - moth	Least Yellow Underwing	Ingrave,nr Brentwood	TQ623922	1	1960
Essex Field Club	<i>Noctua interjecta</i>	insect - moth	Least Yellow Underwing	Thorndon Country Park,Brentwood	TQ605910	1	1973
Essex Field Club	<i>Noctua janthe</i>	insect - moth	Lesser Broad-bordered Yellow Underwing	Thorndon Country Park,Brentwood	TQ605910	1	1973
Essex Field Club	<i>Noctua janthe</i>	insect - moth	Lesser Broad-bordered Yellow Underwing	Ingrave,nr Brentwood	TQ623922	1	1960

Essex Field Club	<i>Noctua janthe</i>	insect - moth	Lesser Broad-bordered Yellow Underwing	Thorndon Park,Childerditch Street	TQ614903	1	1974
Essex Field Club	<i>Noctua janthe</i>	insect - moth	Lesser Broad-bordered Yellow Underwing	Thorndon Country Park North, Little Warley Common (mixed wood)	TQ605912	1	2010
Essex Field Club	<i>Noctua janthe</i>	insect - moth	Lesser Broad-bordered Yellow Underwing	Brentwood - near Little Warley Common, Thorndon Country Park Nth	TQ605912	1	2010
Essex Field Club	<i>Noctua janthe</i>	insect - moth	Lesser Broad-bordered Yellow Underwing	Thorndon Park,nr Brentwood	TQ605910	1	1974
Essex Field Club	<i>Noctua pronuba</i>	insect - moth	Large Yellow Underwing	Thorndon Country Park,Brentwood	TQ605910	1	1973
Essex Field Club	<i>Noctua pronuba</i>	insect - moth	Large Yellow Underwing	Thorndon Country Park North	TQ605913	1	2009
Essex Field Club	<i>Noctua pronuba</i>	insect - moth	Large Yellow Underwing	Great Warley	TQ589917	2	2013
Essex Field Club	<i>Noctua pronuba</i>	insect - moth	Large Yellow Underwing	Thorndon Park,nr Brentwood	TQ605910	1	1974
Essex Field Club	<i>Noctua pronuba</i>	insect - moth	Large Yellow Underwing	Brentwood - near Little Warley Common, Thorndon Country Park Nth	TQ605912	1	2010
Essex Field Club	<i>Noctua pronuba</i>	insect - moth	Large Yellow Underwing	Thorndon CP: Countryside Centre	TQ607914	1	2011
Essex Field Club	<i>Noctua pronuba</i>	insect - moth	Large Yellow Underwing	Thorndon Country Park North, Little Warley Common (mixed wood)	TQ605912	1	2010
Essex Field Club	<i>Noctua pronuba</i>	insect - moth	Large Yellow Underwing	Ingrave,nr Brentwood	TQ623922	1	1960
Essex Field Club	<i>Noctua pronuba</i>	insect - moth	Large Yellow Underwing	BRENTWOOD - THORNDON COUNTRY PARK NORTH	TQ612913	5	2013
Essex Field Club	<i>Noctua pronuba</i>	insect - moth	Large Yellow Underwing	Thorndon CP: Countryside Centre yard	TQ606914	1	2011
Essex Field Club	<i>Nola confusalis</i>	insect - moth	Least Black Arches	Thorndon Country Park North, Little Warley Common (mixed wood)	TQ605912	1	2010
Essex Field Club	<i>Nola confusalis</i>	insect - moth	Least Black Arches	BRENTWOOD - THORNDON COUNTRY PARK NORTH	TQ612913	1	2011
Essex Field Club	<i>Nola confusalis</i>	insect - moth	Least Black Arches	Thorndon Country Park North (mixed wood)	TQ605913	1	2010
Essex Field Club	<i>Nola confusalis</i>	insect - moth	Least Black Arches	Brentwood - near Little Warley Common, Thorndon Country Park Nth	TQ605912	1	2010
Essex Field Club	<i>Nola cucullatella</i>	insect - moth	Short-cloaked Moth	Ingrave,nr Brentwood	TQ623922	1	1960
Essex Field Club	<i>Nola cucullatella</i>	insect - moth	Short-cloaked Moth	Thorndon Park,Childerditch Street	TQ614903	1	1974
Essex Field Club	<i>Nola cucullatella</i>	insect - moth	Short-cloaked Moth	BRENTWOOD - THORNDON COUNTRY PARK NORTH	TQ612913	2	2013

Essex Field Club	<i>Nola cucullatella</i>	insect - moth	Short-cloaked Moth	Thorndon Park,nr Brentwood	TQ605910	1	1974
Essex Field Club	<i>Nomada flava</i>	insect - hymenopteran	Flavous Nomad Bee	Warley Park Golf Club NW	TQ597906	1	1998
Essex Field Club	<i>Nomada flava</i>	insect - hymenopteran	Flavous Nomad Bee	Thorndon Park, Mill Wood	TQ6289	1	1994
Essex Field Club	<i>Nomada flava</i>	insect - hymenopteran	Flavous Nomad Bee	Brentwood (conifer plantation)	TQ630938	3	2006
Essex Field Club	<i>Nomada flava</i>	insect - hymenopteran	Flavous Nomad Bee	Warley Place	TQ583909	1	1999
Essex Field Club	<i>Nomada flava</i>	insect - hymenopteran	Flavous Nomad Bee	Warley Park Golf Club SE	TQ602899	1	1998
Essex Field Club	<i>Nomada flava</i>	insect - hymenopteran	Flavous Nomad Bee	Warley Park Golf Club NE	TQ602903	1	1998
Essex Field Club	<i>Nomada flava</i>	insect - hymenopteran	Flavous Nomad Bee	Thorndon Park South, Mill Wood	TQ6289	1	1994
Essex Field Club	<i>Nomada flava</i>	insect - hymenopteran	Flavous Nomad Bee	Warley Park Golf Club, Nw	TQ597906	1	1998
Essex Field Club	<i>Nomada flava/panzeri male</i>	insect - hymenopteran	a nomad bee (males)	Warley Park Golf Club, Se	TQ602899	1	1998
Essex Field Club	<i>Nomada flava/panzeri male</i>	insect - hymenopteran	a nomad bee (males)	Warley Park Golf Club, Ne	TQ602903	1	1998
Essex Field Club	<i>Nomada flava/panzeri male</i>	insect - hymenopteran	a nomad bee (males)	Warley Park Golf Club, Sw	TQ596898	1	1998
Essex Field Club	<i>Nomada flava/panzeri male</i>	insect - hymenopteran	a nomad bee (males)	Warley Park Golf Club, Nw	TQ597906	1	1998
Essex Field Club	<i>Nomada flava/panzeri male</i>	insect - hymenopteran	a nomad bee (males)	South Essex Golf Club	TQ6490	1	2004
Essex Field Club	<i>Nomada flavoguttata</i>	insect - hymenopteran	Little Nomad Bee	Thorndon Park	TQ6289	2	1994
Essex Field Club	<i>Nomada flavoguttata</i>	insect - hymenopteran	Little Nomad Bee	Thorndon Park South, Mill Wood	TQ6289	4	1993
Essex Field Club	<i>Nomada flavoguttata</i>	insect - hymenopteran	Little Nomad Bee	Thorndon Park South	TQ6289	2	1994
Essex Field Club	<i>Nomada flavoguttata</i>	insect - hymenopteran	Little Nomad Bee	Warley Place	TQ583909	1	1999
Essex Field Club	<i>Nomada flavoguttata</i>	insect - hymenopteran	Little Nomad Bee	Thorndon Park South, Menagerie Plantation	TQ6290	1	1993
Essex Field Club	<i>Nomada fucata</i>	insect - hymenopteran	Painted Nomad Bee	Warley Park Golf Club NW	TQ597906	1	1998
Essex Field Club	<i>Nomada fucata</i>	insect - hymenopteran	Painted Nomad Bee	Warley Park Golf Club, Nw	TQ597906	1	1998
Essex Field Club	<i>Nomada goodeniana</i>	insect - hymenopteran	Gooden's Nomad Bee	Little Warley Common	TQ606906	1	1994
Essex Field Club	<i>Nomada goodeniana</i>	insect - hymenopteran	Gooden's Nomad Bee	Warley Park Golf Club NW	TQ597906	1	1998
Essex Field Club	<i>Nomada goodeniana</i>	insect - hymenopteran	Gooden's Nomad Bee	South Essex Golf Club	TQ6490	1	2004
Essex Field Club	<i>Nomada goodeniana</i>	insect - hymenopteran	Gooden's Nomad Bee	Warley Park Golf Club, Nw	TQ597906	1	1998
Essex Field Club	<i>Nomada goodeniana</i>	insect - hymenopteran	Gooden's Nomad Bee	Thorndon Park South, Menagerie Plantation	TQ6290	2	1993
Essex Field Club	<i>Nomada lathburiana</i>	insect - hymenopteran	Lathbury's Nomad Bee	Headley Common, Great Warley	TQ587914	1	2020
Essex Field Club	<i>Nomada panzeri</i>	insect - hymenopteran	Panzer's Nomad Bee	Thorndon Park South, Mill Wood	TQ6289	1	1993
Essex Field Club	<i>Nomada panzeri</i>	insect - hymenopteran	Panzer's Nomad Bee	Thorndon Park South, Menagerie Plantation	TQ6290	1	1994
Essex Field Club	<i>Nomada ruficornis</i>	insect - hymenopteran	Fork-jawed Nomad Bee	Thorndon Park South, Menagerie Plantation	TQ6290	2	1993

Essex Field Club	<i>Nomada ruficornis</i>	insect - hymenopteran	Fork-jawed Nomad Bee	Brentwood (conifer plantation)	TQ630938	1	2006
Essex Field Club	<i>Nomophila noctuella</i>	insect - moth	Rush Veneer	BRENTWOOD - THORNDON COUNTRY PARK NORTH	TQ612913	1	2009
Essex Field Club	<i>Nomophila noctuella</i>	insect - moth	Rush Veneer	Little Warley Common	TQ607905	1	2016
Essex Field Club	<i>Nonagria typhae</i>	insect - moth	Bulrush Wainscot	Thorndon Park,nr Brentwood	TQ605910	1	1974
Essex Field Club	<i>Nonagria typhae</i>	insect - moth	Bulrush Wainscot	Ingrave,nr Brentwood	TQ623922	1	1960
Essex Field Club	<i>Nonagria typhae</i>	insect - moth	Bulrush Wainscot	Thorndon Country Park,Brentwood	TQ605910	1	1973
Essex Field Club	<i>Notaris scirpi</i>	insect - beetle (Coleoptera)		Thorndon Park, Childerditch	TQ613904	1	1983
Essex Field Club	<i>Nothofagus obliqua</i>	flowering plant	Roble	Brentwood C.P., Warley Place, Great Warley.	TQ5891	1	2014
Essex Field Club	<i>Notiophilus biguttatus</i>	insect - beetle (Coleoptera)		Thorndon Park	TQ6190	1	1987
Essex Field Club	<i>Notiophilus biguttatus</i>	insect - beetle (Coleoptera)		Warley Place	TQ583909	1	1983
Essex Field Club	<i>Notiophilus biguttatus</i>	insect - beetle (Coleoptera)		Harts Wood	TQ603907	1	1985
Essex Field Club	<i>Notiphila maculata</i>	insect - true fly (Diptera)		Warley Place	TQ583910	1	1990
Essex Field Club	<i>Notocelia trimaculana</i>	insect - moth	a moth	BRENTWOOD - THORNDON COUNTRY PARK NORTH	TQ612913	1	2013
Essex Field Club	<i>Notocelia uddmanniana</i>	insect - moth	Bramble Shoot Moth	BRENTWOOD - THORNDON COUNTRY PARK NORTH	TQ612913	2	2013
Essex Field Club	<i>Notocelia uddmanniana</i>	insect - moth	Bramble Shoot Moth	Little Warley Common	TQ605906	1	2018
Essex Field Club	<i>Notodonta dromedarius</i>	insect - moth	Iron Prominent	BRENTWOOD - THORNDON COUNTRY PARK NORTH	TQ612913	2	2013
Essex Field Club	<i>Notodonta dromedarius</i>	insect - moth	Iron Prominent	Thorndon Park,nr Brentwood	TQ605910	1	1974
Essex Field Club	<i>Notodonta dromedarius</i>	insect - moth	Iron Prominent	Thorndon Country Park North (mixed wood)	TQ605913	1	2010
Essex Field Club	<i>Notodonta dromedarius</i>	insect - moth	Iron Prominent	Great Warley: Warley Hill	TQ589917	1	2018
Essex Field Club	<i>Notodonta dromedarius</i>	insect - moth	Iron Prominent	Thorndon Country Park,Brentwood	TQ605910	1	1973
Essex Field Club	<i>Notodonta dromedarius</i>	insect - moth	Iron Prominent	Ingrave,nr Brentwood	TQ623922	1	1960
Essex Field Club	<i>Notodonta ziczac</i>	insect - moth	Pebble Prominent	Thorndon Country Park,Brentwood	TQ605910	1	1973
Essex Field Club	<i>Notodonta ziczac</i>	insect - moth	Pebble Prominent	Thorndon Park,Childerditch Street	TQ614903	1	1974
Essex Field Club	<i>Notodonta ziczac</i>	insect - moth	Pebble Prominent	Ingrave,nr Brentwood	TQ623922	1	1960

Essex Field Club	<i>Notodonta ziczac</i>	insect - moth	Pebble Prominent	Thorndon Park,nr Brentwood	TQ605910	1	1974
Essex Field Club	<i>Notostira elongata</i>	insect - true bug (Hemiptera)		Thorndon Country Park North	TQ6190	1	1985
Essex Field Club	<i>Nuctenea umbratica</i>	spider (Araneae)		Thorndon Park North	TQ608912	2	1985
Essex Field Club	<i>Nuctenea umbratica</i>	spider (Araneae)		Thorndon Park Forest	TQ608912	1	1985
Essex Field Club	<i>Nuphar lutea</i>	flowering plant	Yellow Water-lily	Brentwood C.P., Great Warley, Warley Place	TQ5890	1	2014
Essex Field Club	<i>Nyctalus leisleri</i>	terrestrial mammal	Leisler's Bat / Lesser Noctule Bat	TQ592922	TQ592922	5	1993
Essex Bat Group	<i>Nyctalus leisleri</i>	terrestrial mammal	Leisler's Bat / Lesser Noctule Bat	Warley Place, Brentwood	TQ584909	2	2018
Essex Bat Group	<i>Nyctalus leisleri</i>	terrestrial mammal	Leisler's Bat / Lesser Noctule Bat	Thorndon, Brentwood	TQ607906	2	2018
Essex Bat Group	<i>Nyctalus leisleri</i>	terrestrial mammal	Leisler's Bat / Lesser Noctule Bat	Brentwood	TQ615939	1	2019
Essex Bat Group	<i>Nyctalus leisleri</i>	terrestrial mammal	Leisler's Bat / Lesser Noctule Bat	Thorndon, Brentwood	TQ611905	2	2018
Essex Bat Group	<i>Nyctalus leisleri</i>	terrestrial mammal	Leisler's Bat / Lesser Noctule Bat	Hartswood, Brentwood	TQ603919	2	2018
Essex Field Club	<i>Nyctalus noctula</i>	terrestrial mammal	Noctule Bat	TQ627899	TQ627899	6	1999
Essex Bat Group	<i>Nyctalus noctula</i>	terrestrial mammal	Noctule Bat	Little Warley Common, Brentwood	TQ603910	2	2018
Essex Bat Group	<i>Nyctalus noctula</i>	terrestrial mammal	Noctule Bat	Warley Place, Brentwood	TQ584909	2	2018
Essex Bat Group	<i>Nyctalus noctula</i>	terrestrial mammal	Noctule Bat	Thorndon, Brentwood	TQ611906	2	2018
Essex Field Club	<i>Nyctalus noctula</i>	terrestrial mammal	Noctule Bat	TQ627901	TQ627901	5	1999
Essex Bat Group	<i>Nyctalus noctula</i>	terrestrial mammal	Noctule Bat	Thorndon, Brentwood	TQ607914	2	2018
Essex Field Club	<i>Nyctalus noctula</i>	terrestrial mammal	Noctule Bat	Petre Chapel, Thorndon Park	TQ614914	1	2016
Essex Bat Group	<i>Nyctalus noctula</i>	terrestrial mammal	Noctule Bat	Hartswood, Brentwood	TQ603919	2	2018
Essex Bat Group	<i>Nyctalus noctula</i>	terrestrial mammal	Noctule Bat	Thorndon, Brentwood	TQ611905	2	2018
Essex Bat Group	<i>Nyctalus noctula</i>	terrestrial mammal	Noctule Bat	Thorndon, Brentwood	TQ607906	2	2018
Essex Field Club	<i>Nycteola revayana</i>	insect - moth	Oak Nycteoline	BRENTWOOD - THORNDON COUNTRY PARK NORTH	TQ612913	1	2013
Essex Field Club	<i>Nycteola revayana</i>	insect - moth	Oak Nycteoline	Thorndon Country Park North, Little Warley Common (mixed wood)	TQ605912	1	2010
Essex Field Club	<i>Nycteola revayana</i>	insect - moth	Oak Nycteoline	Brentwood - near Little Warley Common, Thorndon Country Park Nth	TQ605912	1	2010
Essex Field Club	<i>Nymphaea alba</i>	flowering plant	White Water-lily	Brentwood, Essex (TQ6488)	TQ6488	1	2019
Essex Field Club	<i>Nymphaea alba</i>	flowering plant	White Water-lily	Brentwood Central	TQ5993	1	2009
Essex Field Club	<i>Nymphaea alba</i>	flowering plant	White Water-lily	Thorndon Country Park S: SW part	TQ6289	1	2002

Essex Field Club	<i>Nymphaea alba</i>	flowering plant	White Water-lily	Brentwood: A127 and Childerditch Lane south	TQ6188	1	2015
Essex Field Club	<i>Nymphaea alba</i>	flowering plant	White Water-lily	Brentwood, Essex (TQ6388)	TQ6388	2	2019
Essex Field Club	<i>Nymphaea alba</i>	flowering plant	White Water-lily	Brentwood: A128 and east of West Horndon	TQ6388	1	2016
Essex Field Club	<i>Obscuriphantes obscurus</i>	spider (Araneae)	formerly Lepthyphantes obscurus	Thorndon Park North	TQ616914	2	1987
Essex Field Club	<i>Ocalea badia</i>	insect - beetle (Coleoptera)		Thorndon Park	TQ6190	1	1987
Essex Field Club	<i>Ocalea picata</i>	insect - beetle (Coleoptera)		Thorndon Park	TQ6190	1	1987
Essex Field Club	<i>Ochlodes sylvanus</i>	insect - butterfly	Large Skipper	Sports Ground, Shenfield Common	TQ6093	1	2019
Essex Field Club	<i>Ochlodes sylvanus</i>	insect - butterfly	Large Skipper	Thorndon CP: South	TQ69F	1	1991
Essex Field Club	<i>Ochlodes sylvanus</i>	insect - butterfly	Large Skipper	Childerditch Common	TQ608907	2	2020
Essex Field Club	<i>Ochlodes sylvanus</i>	insect - butterfly	Large Skipper	Thorndon CP	TQ6389	1	2009
Essex Field Club	<i>Ochlodes sylvanus</i>	insect - butterfly	Large Skipper	Thorndon Park, The Rookery	TQ620901	1	2020
Essex Field Club	<i>Ochlodes sylvanus</i>	insect - butterfly	Large Skipper	Hall Wood, Ingrave Hall, Brindles Farm Buildings	TQ6293	1	2019
Essex Field Club	<i>Ochlodes sylvanus</i>	insect - butterfly	Large Skipper	Thorndon CP: South	TQ627900	1	1994
Essex Field Club	<i>Ochlodes sylvanus</i>	insect - butterfly	Large Skipper	Warley Place, Brentwood	TQ583906	1	1993
Essex Field Club	<i>Ochlodes sylvanus</i>	insect - butterfly	Large Skipper	32 Kings Chase, Brentwood, Essex CM14 4LE	TQ5993	3	1993
Essex Field Club	<i>Ochlodes sylvanus</i>	insect - butterfly	Large Skipper	Little Warley Common	TQ606907	1	1994
Essex Field Club	<i>Ochlodes sylvanus</i>	insect - butterfly	Large Skipper	Thorndon CP	TQ615922	1	1996
Essex Field Club	<i>Ochlodes sylvanus</i>	insect - butterfly	Large Skipper	Thorndon Park, east ride	TQ624903	1	2020
Essex Field Club	<i>Ochlodes sylvanus</i>	insect - butterfly	Large Skipper	Great Warley	TQ59V	1	2000
Essex Field Club	<i>Ochlodes sylvanus</i>	insect - butterfly	Large Skipper	Thorndon CP: North	TQ604913	1	1997
Essex Field Club	<i>Ochlodes sylvanus</i>	insect - butterfly	Large Skipper	Warley CP	TQ584921	1	2010
Essex Field Club	<i>Ochlodes sylvanus</i>	insect - butterfly	Large Skipper	Little Warley Common	TQ605906	2	2020
Essex Field Club	<i>Ochlodes sylvanus</i>	insect - butterfly	Large Skipper	Thorndon CP	TQ608915	1	2008
Essex Field Club	<i>Ochlodes sylvanus</i>	insect - butterfly	Large Skipper	Thorndon Park (South)	TQ6290	4	2020
Essex Field Club	<i>Ochlodes sylvanus</i>	insect - butterfly	Large Skipper	Great Warley	TQ5891	1	2015
Essex Field Club	<i>Ochlodes sylvanus</i>	insect - butterfly	Large Skipper	Thorndon CP: Childerditch Common	TQ610906	1	2014
Essex Field Club	<i>Ochlodes sylvanus</i>	insect - butterfly	Large Skipper	Warley Country Park	TQ585925	1	2019
Essex Field Club	<i>Ochlodes sylvanus</i>	insect - butterfly	Large Skipper	Ingrave: farms	TQ630924	1	2017
Essex Field Club	<i>Ochlodes sylvanus</i>	insect - butterfly	Large Skipper	St Faiths CP, Brentwood	TQ586939	1	2020
Essex Field Club	<i>Ochlodes sylvanus</i>	insect - butterfly	Large Skipper	Thorndon Old Park	TQ623903	1	2018
Essex Field Club	<i>Ochlodes sylvanus</i>	insect - butterfly	Large Skipper	Childerditch: field margin	TQ603905	1	2014
Essex Field Club	<i>Ochlodes sylvanus</i>	insect - butterfly	Large Skipper	Thorndon CP: Childerditch Common	TQ608907	1	2015
Essex Field Club	<i>Ochlodes sylvanus</i>	insect - butterfly	Large Skipper	Warley / West Brentwood	TQ59W	1	1999

Essex Field Club	<i>Ochlodes sylvanus</i>	insect - butterfly	Large Skipper	Headley Common	TQ587914	2	2019
Essex Field Club	<i>Ochlodes sylvanus</i>	insect - butterfly	Large Skipper	North Ockendon	TQ58Z	1	1999
Essex Field Club	<i>Ochlodes sylvanus</i>	insect - butterfly	Large Skipper	Thorndon CP: South	TQ6289	2	1992
Essex Field Club	<i>Ochlodes sylvanus</i>	insect - butterfly	Large Skipper	Warley: West Brentwood Area	TQ59W	1	2000
Essex Field Club	<i>Ochlodes sylvanus</i>	insect - butterfly	Large Skipper	Blind Lane & Little Bladen's Wood, Billericay	TQ69L	3	1996
Essex Field Club	<i>Ochlodes sylvanus</i>	insect - butterfly	Large Skipper	Thorndon CP	TQ6190	2	1990
Essex Field Club	<i>Ochlodes sylvanus</i>	insect - butterfly	Large Skipper	Thorndon Park, Jury Hill	TQ618893	1	2020
Essex Field Club	<i>Ochlodes sylvanus</i>	insect - butterfly	Large Skipper	Hall Wood & Ingrave Hall, Ingrave	TQ69G	1	1995
Essex Field Club	<i>Ochlodes sylvanus</i>	insect - butterfly	Large Skipper	Thorndon CP: south	TQ614903	1	2017
Essex Field Club	<i>Ochlodes sylvanus</i>	insect - butterfly	Large Skipper	Warley CP	TQ584927	1	2011
Essex Field Club	<i>Ochlodes sylvanus</i>	insect - butterfly	Large Skipper	Little Warley Common	TQ606906	1	1993
Essex Field Club	<i>Ochlodes sylvanus</i>	insect - butterfly	Large Skipper	Thorndon CP	TQ6091	1	1993
Essex Field Club	<i>Ochlodes sylvanus</i>	insect - butterfly	Large Skipper	Thorndon Park South	TQ69A	1	2019
Essex Field Club	<i>Ochlodes sylvanus</i>	insect - butterfly	Large Skipper	Great Warley	TQ589917	1	2011
Essex Field Club	<i>Ochlodes sylvanus</i>	insect - butterfly	Large Skipper	Thorndon CP: Childerditch Ponds	TQ613905	22	1986
Essex Field Club	<i>Ochlodes sylvanus</i>	insect - butterfly	Large Skipper	Warley Country Park	TQ590922	1	2015
Essex Field Club	<i>Ochlodes sylvanus</i>	insect - butterfly	Large Skipper	Ingrave: Highfield Wood FP/field	TQ625926	1	2015
Essex Field Club	<i>Ochlodes sylvanus</i>	insect - butterfly	Large Skipper	Thorndon CP	TQ607914	1	2015
Essex Field Club	<i>Ochlodes sylvanus</i>	insect - butterfly	Large Skipper	Thorndon Park	TQ6190	1	2020
Essex Field Club	<i>Ochlodes sylvanus</i>	insect - butterfly	Large Skipper	Dunton Hills	TQ646890	1	2013
Essex Field Club	<i>Ochlodes sylvanus</i>	insect - butterfly	Large Skipper	Thorndon CP: Childerditch Common	TQ609906	1	2011
Essex Field Club	<i>Ochlodes sylvanus</i>	insect - butterfly	Large Skipper	Warley Country Park	TQ584925	1	2015
Essex Field Club	<i>Ochlodes sylvanus</i>	insect - butterfly	Large Skipper	Hutton Mount: CM13 2LA	TQ612939	2	2013
Essex Field Club	<i>Ochropacha duplaris</i>	insect - moth	Common Lutestring	BRENTWOOD - THORNDON COUNTRY PARK NORTH	TQ612913	1	2013
Essex Field Club	<i>Ochropacha duplaris</i>	insect - moth	Common Lutestring	Thorndon Country Park, Brentwood	TQ605910	1	1973
Essex Field Club	<i>Ochropacha duplaris</i>	insect - moth	Common Lutestring	Ingrave, nr Brentwood	TQ623922	1	1970
Essex Field Club	<i>Ochropacha duplaris</i>	insect - moth	Common Lutestring	Thorndon Park, nr Brentwood	TQ605910	1	1974
Essex Field Club	<i>Ochropacha duplaris</i>	insect - moth	Common Lutestring	Thorndon Country Park	TQ605914	1	2013
Essex Field Club	<i>Ochropleura plecta</i>	insect - moth	Flame Shoulder	Great Warley	TQ589917	1	2013
Essex Field Club	<i>Ochropleura plecta</i>	insect - moth	Flame Shoulder	Brentwood - near Little Warley Common, Thorndon Country Park Nth	TQ605912	1	2010
Essex Field Club	<i>Ochropleura plecta</i>	insect - moth	Flame Shoulder	Thorndon Park, nr Brentwood	TQ605910	1	1974
Essex Field Club	<i>Ochropleura plecta</i>	insect - moth	Flame Shoulder	Thorndon Country Park North, Little Warley Common (mixed wood)	TQ605912	1	2010

Essex Field Club	<i>Ochropleura plecta</i>	insect - moth	Flame Shoulder	Ingrave,nr Brentwood	TQ623922	1	1960
Essex Field Club	<i>Ochropleura plecta</i>	insect - moth	Flame Shoulder	BRENTWOOD - THORNDON COUNTRY PARK NORTH	TQ612913	2	2008
Essex Field Club	<i>Ochropleura plecta</i>	insect - moth	Flame Shoulder	Thorndon Country Park,Brentwood	TQ605910	1	1973
Essex Field Club	<i>Ochropleura plecta</i>	insect - moth	Flame Shoulder	Thorndon Country Park North (mixed wood)	TQ605913	1	2010
Essex Field Club	<i>Ochthebius bicolon</i>	insect - beetle (Coleoptera)		Thorndon Park South	TQ632895	1	1983
Essex Field Club	<i>Ocydromia glabricula</i>	insect - true fly (Diptera)		Warley Place	TQ583910	1	1990
Essex Field Club	<i>Ocypus aeneocephalus</i>	insect - beetle (Coleoptera)		Thorndon Park	TQ6190	1	1987
Essex Field Club	<i>Ocypus brunnipes</i>	insect - beetle (Coleoptera)		Thorndon Park	TQ6190	1	1987
Essex Field Club	<i>Ocys harpaloides</i>	insect - beetle (Coleoptera)		Thorndon Park, Childerditch	TQ613904	1	1983
Essex Field Club	<i>Odontites vernus</i>	flowering plant	Red Bartsia	Childerditch	TQ6190	1	1996
Essex Field Club	<i>Odontites vernus</i>	flowering plant	Red Bartsia	Moor Lane	TQ582882	1	1985
Essex Field Club	<i>Odontites vernus</i>	flowering plant	Red Bartsia	Brentwood C.P., Thorndon Country Park, Car Park	TQ6191	1	2017
Essex Field Club	<i>Odontites vernus subsp. serotinus</i>	flowering plant	Red Bartsia	Brentwood: West Horndon	TQ6288	1	2015
Essex Field Club	<i>Odontites vernus subsp. serotinus</i>	flowering plant	Red Bartsia	Cranham NNE	TQ5888	1	2005
Essex Field Club	<i>Odontopera bidentata</i>	insect - moth	Scalloped Hazel	Brentwood - near Little Warley Common, Thorndon Country Park Nth	TQ605912	1	2010
Essex Field Club	<i>Odontopera bidentata</i>	insect - moth	Scalloped Hazel	Thorndon Park,Childerditch Street	TQ614903	1	1974
Essex Field Club	<i>Odontopera bidentata</i>	insect - moth	Scalloped Hazel	Thorndon Country Park North, Little Warley Common (mixed wood)	TQ605912	1	2010
Essex Field Club	<i>Odontopera bidentata</i>	insect - moth	Scalloped Hazel	Ingrave,nr Brentwood	TQ623922	1	1960
Essex Field Club	<i>Odontopera bidentata</i>	insect - moth	Scalloped Hazel	Thorndon Park,nr Brentwood	TQ605910	1	1974
Essex Field Club	<i>Odontopera bidentata</i>	insect - moth	Scalloped Hazel	Thorndon Country Park,Brentwood	TQ605910	1	1973
Essex Field Club	<i>Odontopera bidentata</i>	insect - moth	Scalloped Hazel	Thorndon Country Park North (mixed wood)	TQ605913	1	2010
Essex Field Club	<i>Oedemera nobilis</i>	insect - beetle (Coleoptera)	Swollen-thighed Beetle	Brentwood (conifer plantation)	TQ630938	5	2006
Essex Field Club	<i>Oedothis fuscus</i>	spider (Araneae)		Thorndon Park North	TQ612905	2	1988

Essex Field Club	<i>Oedothorax fuscus</i>	spider (Araneae)		Thorndon Park North, Childerditch Wood	TQ612906	1	1989
Essex Field Club	<i>Oedothorax fuscus</i>	spider (Araneae)		Thorndon Park North	TQ610907	2	1986
Essex Field Club	<i>Oedothorax fuscus</i>	spider (Araneae)		Thorndon Park North, Childerditch Wood	TQ612906	1	1989
Essex Field Club	<i>Oedothorax gibbosus</i>	spider (Araneae)		Thorndon Park North	TQ612905	4	1988
Essex Field Club	<i>Oedothorax gibbosus</i>	spider (Araneae)		Thorndon Park North	TQ602905	3	1987
Essex Field Club	<i>Oedothorax gibbosus</i>	spider (Araneae)		Thorndon Park North	TQ610907	14	1988
Essex Field Club	<i>Oedothorax retusus</i>	spider (Araneae)		Thorndon Park North	TQ610907	2	1986
Essex Field Club	<i>Oedothorax retusus</i>	spider (Araneae)		Thorndon Park North	TQ605907	2	1986
Essex Field Club	<i>Oenanthe aquatica</i>	flowering plant	Fine-leaved Water-dropwort	Brentwood, Thrift Wood	TQ6193	1	1987
Essex Field Club	<i>Oenanthe aquatica</i>	flowering plant	Fine-leaved Water-dropwort	West Horndon, Brentwood, Essex (TQ6489)	TQ6489	1	2018
Essex Birdwatching Society	<i>Oenanthe oenanthe</i>	bird	Wheatear	Thorndon CP North	TQ6091	2	2016
Essex Birdwatching Society	<i>Oenanthe oenanthe</i>	bird	Wheatear	Warley	TQ5992	3	2020
Essex Birdwatching Society	<i>Oenanthe oenanthe</i>	bird	Wheatear	Great Warley	TQ5890	2	2020
Essex Field Club	<i>Oenothera agg.</i>	flowering plant	Evening Primrose	Brentwood: West Horndon	TQ6288	1	2016
Essex Field Club	<i>Oenothera agg.</i>	flowering plant	Evening Primrose	Brentwood C.P., Warley Place, Great Warley.	TQ5891	1	2016
Essex Field Club	<i>Oenothera biennis</i>	flowering plant	Common Evening-primrose	Brentwood: West Horndon	TQ6288	1	2016
Essex Field Club	<i>Oenothera biennis</i>	flowering plant	Common Evening-primrose	Brentwood: Great Warley Hall	TQ5988	1	2013
Essex Field Club	<i>Oenothera glazioviana</i>	flowering plant	Large-flowered Evening-primrose	Brentwood: Great Warley Hall	TQ5988	1	2013
Essex Field Club	<i>Oenothera glazioviana</i>	flowering plant	Large-flowered Evening-primrose	Brentwood: West Horndon	TQ6288	1	2016
Essex Field Club	<i>Oenothera glazioviana</i>	flowering plant	Large-flowered Evening-primrose	Brentwood Central	TQ5993	1	2010
Essex Field Club	<i>Oenothera x fallax</i>	flowering plant	<i>O. glazioviana</i> x <i>biennis</i>	Brentwood: West Horndon	TQ6288	1	2016
Essex Field Club	<i>Oligia fasciuncula</i>	insect - moth	Middle-barred Minor	Thorndon Park, nr Brentwood	TQ605910	1	1974
Essex Field Club	<i>Oligia fasciuncula</i>	insect - moth	Middle-barred Minor	Thorndon Country Park, Brentwood	TQ605910	1	1973
Essex Field Club	<i>Oligia fasciuncula</i>	insect - moth	Middle-barred Minor	BRENTWOOD - THORNDON COUNTRY PARK NORTH	TQ612913	1	2008
Essex Field Club	<i>Oligia fasciuncula</i>	insect - moth	Middle-barred Minor	Thorndon Park, Childerditch Street	TQ614903	1	1974
Essex Field Club	<i>Oligia fasciuncula</i>	insect - moth	Middle-barred Minor	Ingrave, nr Brentwood	TQ623922	1	1960
Essex Field Club	<i>Oligia latruncula</i>	insect - moth	Tawny Marbled Minor	Thorndon Park, nr Brentwood	TQ605910	1	1974
Essex Field Club	<i>Oligia strigilis</i>	insect - moth	Marbled Minor	Thorndon Country Park, Brentwood	TQ605910	1	1973
Essex Field Club	<i>Oligia strigilis</i>	insect - moth	Marbled Minor	Ingrave, nr Brentwood	TQ623922	1	1960

Essex Field Club	<i>Oligia strigilis</i>	insect - moth	Marbled Minor	Thorndon Park,nr Brentwood	TQ605910	1	1974
Essex Field Club	<i>Oligia strigilis</i>	insect - moth	Marbled Minor	Thorndon Country Park North	TQ605913	1	2009
Essex Field Club	<i>Oligia strigilis</i>	insect - moth	Marbled Minor	BRENTWOOD - THORNDON COUNTRY PARK NORTH	TQ612913	3	2013
Essex Field Club	<i>Oligia versicolor</i>	insect - moth	Rufous Minor	Thorndon Park,Childerditch Street	TQ614903	1	1974
Essex Field Club	<i>Oligolophus tridens</i>	harvestman		Thorndon Park North	TQ611906	1	1988
Essex Field Club	<i>Oligolophus tridens</i>	harvestman		Thorndon Park South	TQ627901	1	1988
Essex Field Club	<i>Oligolophus tridens</i>	harvestman		Thorndon Park North	TQ610907	1	1984
Essex Field Club	<i>Olisthopus rotundatus</i>	insect - beetle (Coleoptera)		Thorndon Park	TQ6190	1	1987
Essex Field Club	<i>Olophrum piceum</i>	insect - beetle (Coleoptera)		Thorndon Park	TQ6190	1	1987
Essex Field Club	<i>Omalius caesum</i>	insect - beetle (Coleoptera)		Thorndon Park	TQ6190	1	1987
Essex Field Club	<i>Omalius excavatum</i>	insect - beetle (Coleoptera)		Thorndon Park South	TQ632895	1	1983
Essex Field Club	<i>Omalius italicum</i>	insect - beetle (Coleoptera)		Thorndon Park	TQ6190	1	1987
Essex Field Club	<i>Omosita colon</i>	insect - beetle (Coleoptera)		Thorndon Park South	TQ632895	1	1983
Essex Field Club	<i>Omphaloscelis lunosa</i>	insect - moth	Lunar Underwing	Ingrave,nr Brentwood	TQ623922	1	1960
Essex Field Club	<i>Omphaloscelis lunosa</i>	insect - moth	Lunar Underwing	Thorndon CP: Countryside Centre yard	TQ606914	1	2011
Essex Field Club	<i>Omphaloscelis lunosa</i>	insect - moth	Lunar Underwing	Thorndon Country Park North	TQ605913	1	2009
Essex Field Club	<i>Omphaloscelis lunosa</i>	insect - moth	Lunar Underwing	Great Warley: CM13 3AG	TQ589917	1	2017
Essex Field Club	<i>Omphaloscelis lunosa</i>	insect - moth	Lunar Underwing	Thorndon Park,nr Brentwood	TQ605910	1	1974
Essex Field Club	<i>Omphaloscelis lunosa</i>	insect - moth	Lunar Underwing	Thorndon Country Park,Brentwood	TQ605910	1	1973
Essex Field Club	<i>Oniscus asellus</i>	woodlouse	Common Shiny Woodlouse	Hatch Farm	TQ622901	1	1992
Essex Field Club	<i>Oniscus asellus</i>	woodlouse	Common Shiny Woodlouse	Friern Manor Wood	TQ6489	1	1998
Essex Field Club	<i>Oniscus asellus</i>	woodlouse	Common Shiny Woodlouse	Warley Place	TQ583909	1	1999
Essex Field Club	<i>Oniscus asellus</i>	woodlouse	Common Shiny Woodlouse	Thorndon Park	TQ609908	2	1987
Essex Field Club	<i>Oniscus asellus</i>	woodlouse	Common Shiny Woodlouse	Jury Hill, Childerditch	TQ6189	1	1998
Essex Field Club	<i>Oniscus asellus</i>	woodlouse	Common Shiny Woodlouse	Hall Wood, Ingrave	TQ6393	1	1998
Essex Field Club	<i>Oniscus asellus</i>	woodlouse	Common Shiny Woodlouse	Thorndon Park South, Mill Wood	TQ628897	1	1989
Essex Field Club	<i>Oniscus asellus</i>	woodlouse	Common Shiny Woodlouse	Shenfield Common	TQ601933	1	1998
Essex Field Club	<i>Onobrychis viciifolia</i>	flowering plant	Sainfoin	Warley Hospital	TQ5992	1	2010
Essex Field Club	<i>Ononis spinosa</i>	flowering plant	Spiny Restharrow	Jury Hill	TQ6189	1	2002
Essex Field Club	<i>Ononis spinosa</i>	flowering plant	Spiny Restharrow	Brentwood, Childerditch Pond	TQ6189	1	2008
Essex Field Club	<i>Ononis spinosa</i>	flowering plant	Spiny Restharrow	Brentwood, Jury Hill, Thorndon Country Park	TQ6189	1	2015

Essex Field Club	<i>Onopordum acanthium</i>	flowering plant	Cotton Thistle	Brentwood: Great Warley Hall	TQ5988	1	2013
Essex Field Club	<i>Onopordum acanthium</i>	flowering plant	Cotton Thistle	Brentwood, Ingrave, churchyard	TQ6291	1	2016
Essex Field Club	<i>Onopordum acanthium</i>	flowering plant	Cotton Thistle	West Horndon, Brentwood, Essex (TQ6489)	TQ6489	1	2018
Essex Field Club	<i>Onopordum acanthium</i>	flowering plant	Cotton Thistle	Brentwood: A127 and Little Warley Hall Lane	TQ6088	1	2014
Essex Field Club	<i>Opacifrons coxata</i>	insect - true fly (Diptera)		Thorndon Park	TQ620915	1	1977
Essex Field Club	<i>Operophtera brumata</i>	insect - moth	Winter Moth	Thorndon Country Park, Brentwood	TQ605910	1	1973
Essex Field Club	<i>Operophtera brumata</i>	insect - moth	Winter Moth	Thorndon Park, nr Brentwood	TQ605910	1	1974
Essex Field Club	<i>Operophtera brumata</i>	insect - moth	Winter Moth	Ingrave, nr Brentwood	TQ623922	1	1960
Essex Field Club	<i>Opetia nigra</i>	insect - true fly (Diptera)		Brentwood (conifer plantation)	TQ630938	1	2006
Essex Field Club	<i>Ophrys apifera</i>	flowering plant	Bee Orchid	Thorndon Country Park S: SW part	TQ6289	1	2010
Essex Field Club	<i>Opisthograptis luteolata</i>	insect - moth	Brimstone Moth	Ingrave, nr Brentwood	TQ623922	1	1960
Essex Field Club	<i>Opisthograptis luteolata</i>	insect - moth	Brimstone Moth	Thorndon Park, nr Brentwood	TQ605910	1	1974
Essex Field Club	<i>Opisthograptis luteolata</i>	insect - moth	Brimstone Moth	Great Warley: CM13 3AG	TQ589917	1	2017
Essex Field Club	<i>Opisthograptis luteolata</i>	insect - moth	Brimstone Moth	Thorndon CP: Countryside Centre yard	TQ607914	1	2011
Essex Field Club	<i>Opisthograptis luteolata</i>	insect - moth	Brimstone Moth	BRENTWOOD - THORNDON COUNTRY PARK NORTH	TQ612913	5	2013
Essex Field Club	<i>Opisthograptis luteolata</i>	insect - moth	Brimstone Moth	Thorndon Country Park North, Little Warley Common (mixed wood)	TQ605912	3	2010
Essex Field Club	<i>Opisthograptis luteolata</i>	insect - moth	Brimstone Moth	Thorndon Country Park North	TQ605913	1	2009
Essex Field Club	<i>Opisthograptis luteolata</i>	insect - moth	Brimstone Moth	Great Warley: Warley Hill	TQ589917	2	2021
Essex Field Club	<i>Opisthograptis luteolata</i>	insect - moth	Brimstone Moth	Thorndon Park, Childerditch Street	TQ614903	1	1974
Essex Field Club	<i>Opisthograptis luteolata</i>	insect - moth	Brimstone Moth	Great Warley	TQ589917	4	2014
Essex Field Club	<i>Opisthograptis luteolata</i>	insect - moth	Brimstone Moth	Thorndon Country Park, Brentwood	TQ605910	1	1973
Essex Field Club	<i>Opisthograptis luteolata</i>	insect - moth	Brimstone Moth	Brentwood - near Little Warley Common, Thorndon Country Park Nth	TQ605912	3	2010

Essex Field Club	<i>Opisthograptis luteolata</i>	insect - moth	Brimstone Moth	Thorndon Country Park North (mixed wood)	TQ605913	1	2010
Essex Field Club	<i>Opomyza florum</i>	insect - true fly (Diptera)		Warley Place	TQ583910	1	1990
Essex Field Club	<i>Opomyza florum</i>	insect - true fly (Diptera)		Thorndon Park	TQ613904	1	1984
Essex Field Club	<i>Opomyza florum</i>	insect - true fly (Diptera)		Thorndon Park North	TQ6190	1	1987
Essex Field Club	<i>Orchesia undulata</i>	insect - beetle (Coleoptera)		Thorndon Park, Childerditch	TQ613904	1	1983
Essex Field Club	<i>Orchestes alni</i>	insect - beetle (Coleoptera)		Thorndon Park Forest	TQ608912	1	1983
Essex Field Club	<i>Orchestes fagi</i>	insect - beetle (Coleoptera)	Beech Leaf Miner	Thorndon Park	TQ6190	1	1987
Essex Field Club	<i>Orchestes quercus</i>	insect - beetle (Coleoptera)		Thorndon Park, Childerditch	TQ613904	1	1984
Essex Field Club	<i>Orgyia antiqua</i>	insect - moth	Vapourer	Brentwood - near Little Warley Common, Thorndon Country Park Nth	TQ605912	1	2010
Essex Field Club	<i>Orgyia antiqua</i>	insect - moth	Vapourer	Thorndon CP: Childerditch Common	TQ610906	1	2013
Essex Field Club	<i>Orgyia antiqua</i>	insect - moth	Vapourer	Thorndon Country Park North, Little Warley Common (mixed wood)	TQ605912	1	2010
Essex Field Club	<i>Orgyia antiqua</i>	insect - moth	Vapourer	Barrack Wood, Brentwood	TQ597918	1	2011
Essex Field Club	<i>Orgyia antiqua</i>	insect - moth	Vapourer	Thorndon Park,nr Brentwood	TQ605910	1	1974
Essex Field Club	<i>Orgyia antiqua</i>	insect - moth	Vapourer	Thorndon Country Park,Brentwood	TQ605910	1	1973
Essex Field Club	<i>Origanum majorana</i>	flowering plant	Pot Marjoram	Brentwood Central	TQ5993	1	2009
Essex Field Club	<i>Ornithogalum umbellatum subsp. umbellatum</i>	flowering plant	Garden Star-of-Bethlehem	Brentwood C.P., Warley Place, Great Warley.	TQ5891	1	2014
Essex Field Club	<i>Ornithogalum umbellatum subsp. umbellatum</i>	flowering plant	Garden Star-of-Bethlehem	Brentwood: Great Warley Hall	TQ5988	1	2013
Essex Field Club	<i>Ornithogalum umbellatum subsp. umbellatum</i>	flowering plant	Garden Star-of-Bethlehem	Brentwood C.P., Great Warley, Warley Place	TQ5890	1	2014
Essex Field Club	<i>Orsodacne humeralis</i>	insect - beetle (Coleoptera)		Thorndon Park South	TQ632895	1	1983
Essex Field Club	<i>Orthetrum cancellatum</i>	insect - dragonfly (Odonata)	Black-tailed Skimmer	Essex	TQ627899	1	2000

Essex Field Club	<i>Orthetrum cancellatum</i>	insect - dragonfly (Odonata)	Black-tailed Skimmer	Essex	TQ584927	1	2000
Essex Field Club	<i>Orthetrum cancellatum</i>	insect - dragonfly (Odonata)	Black-tailed Skimmer	Essex	TQ627900	1	2000
Essex Field Club	<i>Orthetrum cancellatum</i>	insect - dragonfly (Odonata)	Black-tailed Skimmer	Essex	TQ613897	1	2000
Essex Field Club	<i>Orthodontium lineare</i>	moss	Cape Thread-moss	Brentwood, Kent's Wood	TQ6091	1	1995
Essex Field Club	<i>Orthodontium lineare</i>	moss	Cape Thread-moss	Little Wartley, Scrub Hill	TQ6091	1	1979
Essex Field Club	<i>Orthodontium lineare</i>	moss	Cape Thread-moss	Great Warley, Holdens Wood	TQ5991	1	1986
Essex Field Club	<i>Orthodontium lineare</i>	moss	Cape Thread-moss	Great Warley, Holdens Wood	TQ5890	1	1986
Essex Field Club	<i>Orthodontium lineare</i>	moss	Cape Thread-moss	Brentwood, Thorndon Park North	TQ6190	1	2004
Essex Field Club	<i>Orthodontium lineare</i>	moss	Cape Thread-moss	Thorndon Country Park S: SW part	TQ6289	1	1980
Essex Field Club	<i>Orthodontium lineare</i>	moss	Cape Thread-moss	Brentwood, Hart's Wood	TQ6092	1	1990
Essex Field Club	<i>Orthodontium lineare</i>	moss	Cape Thread-moss	Ingrave, Hall Wood	TQ6293	1	1988
Essex Field Club	<i>Orthodontium lineare</i>	moss	Cape Thread-moss	Great Warley, Holdens Wood	TQ5990	1	1986
Essex Field Club	<i>Orthodontium lineare</i>	moss	Cape Thread-moss	Brentwood, Thorndon Park North	TQ6191	1	2004
Essex Field Club	<i>Orthodontium lineare</i>	moss	Cape Thread-moss	Warley Hall Woods	TQ6088	1	1987
Essex Field Club	<i>Orthosia cerasi</i>	insect - moth	Common Quaker	Ingrave,nr Brentwood	TQ623922	1	1960
Essex Field Club	<i>Orthosia cerasi</i>	insect - moth	Common Quaker	Great Warley: CM13 3AG	TQ589917	1	2016
Essex Field Club	<i>Orthosia cerasi</i>	insect - moth	Common Quaker	Thorndon Park,Childerditch Street	TQ614903	1	1974
Essex Field Club	<i>Orthosia cerasi</i>	insect - moth	Common Quaker	Brentwood: CM14 4JU	TQ591934	1	2017
Essex Field Club	<i>Orthosia cerasi</i>	insect - moth	Common Quaker	Thorndon Country Park,Brentwood	TQ605910	1	1973
Essex Field Club	<i>Orthosia cerasi</i>	insect - moth	Common Quaker	Brentwood - near Little Warley Common, Thorndon Country Park Nth	TQ605912	1	2010
Essex Field Club	<i>Orthosia cerasi</i>	insect - moth	Common Quaker	Thorndon Country Park North (mixed wood)	TQ605913	1	2010
Essex Field Club	<i>Orthosia cerasi</i>	insect - moth	Common Quaker	Great Warley: Warley Hill	TQ589917	1	2019
Essex Field Club	<i>Orthosia cerasi</i>	insect - moth	Common Quaker	Thorndon Park,nr Brentwood	TQ605910	1	1974
Essex Field Club	<i>Orthosia cerasi</i>	insect - moth	Common Quaker	Great Warley	TQ589917	3	2014
Essex Field Club	<i>Orthosia cerasi</i>	insect - moth	Common Quaker	Thorndon Park Forest	TQ608912	1	1985
Essex Field Club	<i>Orthosia cerasi</i>	insect - moth	Common Quaker	BRENTWOOD - THORNDON COUNTRY PARK NORTH	TQ612913	1	2011
Essex Field Club	<i>Orthosia cerasi</i>	insect - moth	Common Quaker	Thorndon Country Park North, Little Warley Common (mixed wood)	TQ605912	1	2010
Essex Field Club	<i>Orthosia cruda</i>	insect - moth	Small Quaker	Ingrave,nr Brentwood	TQ623922	1	1960
Essex Field Club	<i>Orthosia cruda</i>	insect - moth	Small Quaker	Thorndon Park Forest	TQ608912	1	1985

Essex Field Club	<i>Orthosia cruda</i>	insect - moth	Small Quaker	Thorndon Country Park North (mixed wood)	TQ605913	1	2010
Essex Field Club	<i>Orthosia cruda</i>	insect - moth	Small Quaker	Thorndon Park,nr Brentwood	TQ605910	1	1974
Essex Field Club	<i>Orthosia cruda</i>	insect - moth	Small Quaker	Thorndon Country Park,Brentwood	TQ605910	1	1973
Essex Field Club	<i>Orthosia gothica</i>	insect - moth	Hebrew Character	Thorndon Country Park North, Little Warley Common (mixed wood)	TQ605912	1	2010
Essex Field Club	<i>Orthosia gothica</i>	insect - moth	Hebrew Character	Ingrave,nr Brentwood	TQ623922	1	1960
Essex Field Club	<i>Orthosia gothica</i>	insect - moth	Hebrew Character	Brentwood - near Little Warley Common, Thorndon Country Park Nth	TQ605912	1	2010
Essex Field Club	<i>Orthosia gothica</i>	insect - moth	Hebrew Character	Thorndon Park,Childerditch Street	TQ614903	1	1974
Essex Field Club	<i>Orthosia gothica</i>	insect - moth	Hebrew Character	Thorndon Country Park,Brentwood	TQ605910	1	1973
Essex Field Club	<i>Orthosia gothica</i>	insect - moth	Hebrew Character	Thorndon Country Park North (mixed wood)	TQ605913	1	2010
Essex Field Club	<i>Orthosia gothica</i>	insect - moth	Hebrew Character	Great Warley	TQ589917	1	2013
Essex Field Club	<i>Orthosia gothica</i>	insect - moth	Hebrew Character	Thorndon Park,nr Brentwood	TQ605910	1	1974
Essex Field Club	<i>Orthosia gothica</i>	insect - moth	Hebrew Character	Thorndon Park Forest	TQ608912	1	1985
Essex Field Club	<i>Orthosia gracilis</i>	insect - moth	Powdered Quaker	Thorndon Park Forest	TQ608912	1	1985
Essex Field Club	<i>Orthosia gracilis</i>	insect - moth	Powdered Quaker	Ingrave,nr Brentwood	TQ623922	1	1960
Essex Field Club	<i>Orthosia gracilis</i>	insect - moth	Powdered Quaker	Thorndon Park,nr Brentwood	TQ605910	1	1974
Essex Field Club	<i>Orthosia gracilis</i>	insect - moth	Powdered Quaker	Thorndon Country Park,Brentwood	TQ605910	1	1973
Essex Field Club	<i>Orthosia incerta</i>	insect - moth	Clouded Drab	Thorndon Park,nr Brentwood	TQ605910	1	1974
Essex Field Club	<i>Orthosia incerta</i>	insect - moth	Clouded Drab	Thorndon Park Forest	TQ608912	1	1985
Essex Field Club	<i>Orthosia incerta</i>	insect - moth	Clouded Drab	Ingrave,nr Brentwood	TQ623922	1	1960
Essex Field Club	<i>Orthosia incerta</i>	insect - moth	Clouded Drab	Thorndon Park,Childerditch Street	TQ614903	1	1974
Essex Field Club	<i>Orthosia incerta</i>	insect - moth	Clouded Drab	Thorndon Country Park,Brentwood	TQ605910	1	1973
Essex Field Club	<i>Orthosia incerta</i>	insect - moth	Clouded Drab	BRENTWOOD - THORNDON COUNTRY PARK NORTH	TQ612913	1	2011
Essex Field Club	<i>Orthosia opima</i>	insect - moth	Northern Drab	Thorndon Country Park,Brentwood	TQ605910	1	1973
Essex Field Club	<i>Orthosia opima</i>	insect - moth	Northern Drab	Thorndon Park,nr Brentwood	TQ605910	1	1974
Essex Field Club	<i>Orthosia opima</i>	insect - moth	Northern Drab	Ingrave,nr Brentwood	TQ623922	1	1972
Essex Field Club	<i>Orthosia populeti</i>	insect - moth	Lead-coloured Drab	Ingrave,nr Brentwood	TQ623922	1	1960
Essex Field Club	<i>Orthotrichum affine</i>	moss	Wood Bristle-moss	Great Warley, Hobbs Hole	TQ5888	2	2006
Essex Field Club	<i>Orthotrichum affine</i>	moss	Wood Bristle-moss	Brentwood, Thorndon Park North	TQ6091	2	2004

Essex Field Club	<i>Orthotrichum affine</i>	moss	Wood Bristle-moss	Brentwood, Clement's Wood & housing estate	TQ5892	1	2013
Essex Field Club	<i>Orthotrichum affine</i>	moss	Wood Bristle-moss	Shenfield Common, southern edge	TQ6093	1	2011
Essex Field Club	<i>Orthotrichum affine</i>	moss	Wood Bristle-moss	Brentwood, Thorndon Park North	TQ6190	2	2004
Essex Field Club	<i>Orthotrichum affine</i>	moss	Wood Bristle-moss	Brentwood, Thorndon Country Park	TQ6090	1	1994
Essex Field Club	<i>Orthotrichum diaphanum</i>	moss	White-tipped Bristle-moss	Great Warley, Hobbs Hole	TQ5888	1	2006
Essex Field Club	<i>Orthotrichum diaphanum</i>	moss	White-tipped Bristle-moss	Brentwood, Thorndon Park North	TQ6190	1	2004
Essex Field Club	<i>Orthotrichum diaphanum</i>	moss	White-tipped Bristle-moss	Brentwood, Thorndon Park North	TQ6191	1	2004
Essex Field Club	<i>Orthotrichum diaphanum</i>	moss	White-tipped Bristle-moss	Brentwood, Thorndon Park North	TQ6091	1	2004
Essex Field Club	<i>Orthotrichum lyellii</i>	moss	Lyell's Bristle-moss	Brentwood, Thorndon Park North	TQ6190	2	2004
Essex Field Club	<i>Orthotrichum stramineum</i>	moss	Straw Bristle-moss	Brentwood, Thorndon Park North	TQ6190	2	2004
Essex Field Club	<i>Oryctolagus cuniculus</i>	terrestrial mammal	Rabbit	Thorndon Park, Childerditch	TQ613904	1	1965
Essex Field Club	<i>Oryctolagus cuniculus</i>	terrestrial mammal	Rabbit		TQ628897	4	1997
Essex Field Club	<i>Oryctolagus cuniculus</i>	terrestrial mammal	Rabbit		TQ589918	1	2016
Essex Field Club	<i>Oryctolagus cuniculus</i>	terrestrial mammal	Rabbit	Warley Place	TQ583908	1	2020
Essex Field Club	<i>Oryctolagus cuniculus</i>	terrestrial mammal	Rabbit		TQ585885	2	2009
Essex Field Club	<i>Oryctolagus cuniculus</i>	terrestrial mammal	Rabbit		TQ637893	3	2010
Essex Field Club	<i>Oryctolagus cuniculus</i>	terrestrial mammal	Rabbit		TQ581939	4	1998
Essex Field Club	<i>Oryctolagus cuniculus</i>	terrestrial mammal	Rabbit		TQ629897	1	2015
Essex Field Club	<i>Oryctolagus cuniculus</i>	terrestrial mammal	Rabbit	Spearshill Wood	TQ645908	1	1983
Essex Field Club	<i>Oryctolagus cuniculus</i>	terrestrial mammal	Rabbit		TQ603888	2	1996
Essex Field Club	<i>Oryctolagus cuniculus</i>	terrestrial mammal	Rabbit	Warley Place, Brentwood	TQ583907	1	2021
Essex Field Club	<i>Oryctolagus cuniculus</i>	terrestrial mammal	Rabbit		TQ585918	5	1996
Essex Field Club	<i>Oryctolagus cuniculus</i>	terrestrial mammal	Rabbit		TQ647925	2	1997
Essex Field Club	<i>Oryctolagus cuniculus</i>	terrestrial mammal	Rabbit		TQ583881	2	1995
Essex Field Club	<i>Oryctolagus cuniculus</i>	terrestrial mammal	Rabbit		TQ632907	3	1996
Essex Field Club	<i>Oryzopsis miliacea</i>	flowering plant	Smilo-grass	Brentwood Central	TQ5993	1	2010
Essex Field Club	<i>Osmia caerulescens</i>	insect - hymenopteran	Blue Mason Bee	Brentwood (conifer plantation)	TQ630938	1	2006
Essex Field Club	<i>Osmunda regalis</i>	fern	Royal Fern	Brentwood C.P., Warley Place	TQ5890	1	2013
Essex Field Club	<i>Ostrinia nubilalis</i>	insect - moth	European Corn-borer	Brentwood - near Little Warley Common, Thorndon Country Park Nth	TQ605912	1	2010

Essex Field Club	<i>Ostrinia nubilalis</i>	insect - moth	European Corn-borer	Thorndon Country Park North, Little Warley Common (mixed wood)	TQ605912	1	2010
Essex Field Club	<i>Othius punctulatus</i>	insect - beetle (Coleoptera)		Thorndon Park, Childerditch	TQ613904	1	1983
Essex Field Club	<i>Othius punctulatus</i>	insect - beetle (Coleoptera)		Thorndon Park	TQ6190	1	1987
Essex Field Club	<i>Othius punctulatus</i>	insect - beetle (Coleoptera)		Thorndon Park Forest	TQ608912	1	1983
Essex Field Club	<i>Oulema melanopus sens. str.</i>	insect - beetle (Coleoptera)		Thorndon Park	TQ6190	1	1987
Essex Field Club	<i>Oulema melanopus sens. str.</i>	insect - beetle (Coleoptera)		Thorndon Park Forest	TQ608912	1	1984
Essex Field Club	<i>Ourapteryx sambucaria</i>	insect - moth	Swallow-tailed Moth	Thorndon Park,nr Brentwood	TQ605910	1	1974
Essex Field Club	<i>Ourapteryx sambucaria</i>	insect - moth	Swallow-tailed Moth	Ingrave,nr Brentwood	TQ623922	1	1960
Essex Field Club	<i>Ourapteryx sambucaria</i>	insect - moth	Swallow-tailed Moth	Great Warley: CM13 3AG	TQ589917	1	2017
Essex Field Club	<i>Ourapteryx sambucaria</i>	insect - moth	Swallow-tailed Moth	BRENTWOOD - THORNDON COUNTRY PARK NORTH	TQ612913	1	2013
Essex Field Club	<i>Ourapteryx sambucaria</i>	insect - moth	Swallow-tailed Moth	Thorndon Country Park,Brentwood	TQ605910	1	1973
Essex Field Club	<i>Ourapteryx sambucaria</i>	insect - moth	Swallow-tailed Moth	Great Warley: Warley Hill	TQ589917	1	2018
Essex Field Club	<i>Ourapteryx sambucaria</i>	insect - moth	Swallow-tailed Moth	Great Warley	TQ589917	3	2013
Essex Field Club	<i>Oxalis acetosella</i>	flowering plant	Wood-sorrel	Brentwood C.P., Warley Place, Great Warley.	TQ5891	1	2014
Essex Field Club	<i>Oxalis articulata</i>	flowering plant	Pink-sorrel	Brentwood: West Horndon	TQ6288	1	2016
Essex Field Club	<i>Oxalis articulata</i>	flowering plant	Pink-sorrel	Brentwood: A127 and Little Warley Hall Lane	TQ6088	1	2014
Essex Field Club	<i>Oxalis articulata</i>	flowering plant	Pink-sorrel	Brentwood Central	TQ5993	1	2009
Essex Field Club	<i>Oxalis articulata</i>	flowering plant	Pink-sorrel	Warley Hospital	TQ5992	1	2010
Essex Field Club	<i>Oxalis articulata</i>	flowering plant	Pink-sorrel	Childerditch industrial estate (Centre TQ608896)	TQ6089	1	2015
Essex Field Club	<i>Oxalis articulata</i>	flowering plant	Pink-sorrel	Brentwood: Little Warley Hall Lane and Childerditch	TQ6089	1	2015
Essex Field Club	<i>Oxalis articulata</i>	flowering plant	Pink-sorrel	Brentwood: A127 and Childerditch Lane south	TQ6188	1	2015
Essex Field Club	<i>Oxalis articulata</i>	flowering plant	Pink-sorrel	Brentwood C.P., Warley Gap	TQ5991	1	2018
Essex Field Club	<i>Oxalis articulata</i>	flowering plant	Pink-sorrel	Thorndon Country Park S: SW part	TQ6289	1	2015
Essex Field Club	<i>Oxalis corniculata</i>	flowering plant	Procumbent Yellow-sorrel	Brentwood: Great Warley Hall	TQ5988	1	2013
Essex Field Club	<i>Oxalis corniculata</i>	flowering plant	Procumbent Yellow-sorrel	Brentwood: A127 and Little Warley Hall Lane	TQ6088	1	2014
Essex Field Club	<i>Oxalis corniculata</i>	flowering plant	Procumbent Yellow-sorrel	Brentwood, West Horndon	TQ6288	1	2008
Essex Field Club	<i>Oxalis corniculata</i>	flowering plant	Procumbent Yellow-sorrel	Brentwood: West Horndon	TQ6288	1	2015

Essex Field Club	<i>Oxalis corniculata</i>	flowering plant	Procumbent Yellow-sorrel	Brentwood: Hole Farm and St Mary the Virgin	TQ5889	1	2014
Essex Field Club	<i>Oxalis corniculata</i>	flowering plant	Procumbent Yellow-sorrel	Brentwood: Great Warley	TQ5890	1	2014
Essex Field Club	<i>Oxalis corniculata</i>	flowering plant	Procumbent Yellow-sorrel	Brentwood: A127 and Childerditch Lane south	TQ6188	1	2015
Essex Field Club	<i>Oxalis corniculata</i>	flowering plant	Procumbent Yellow-sorrel	Thorndon Country Park S: SW part	TQ6289	1	2015
Essex Field Club	<i>Oxalis corniculata</i>	flowering plant	Procumbent Yellow-sorrel	Brentwood Central	TQ5993	1	2009
Essex Field Club	<i>Oxalis corniculata</i>	flowering plant	Procumbent Yellow-sorrel	Brentwood: Little Warley Hall Lane and Childerditch	TQ6089	1	2015
Essex Field Club	<i>Oxalis exilis</i>	flowering plant	Least Yellow-sorrel	Brentwood, Warley Place	TQ5891	1	2016
Essex Field Club	<i>Oxalis exilis</i>	flowering plant	Least Yellow-sorrel	Brentwood: West Horndon	TQ6288	1	2016
Essex Field Club	<i>Oxypoda acuminata</i>	insect - beetle (Coleoptera)		Thorndon Park	TQ6190	1	1987
Essex Field Club	<i>Oxypoda alternans</i>	insect - beetle (Coleoptera)		Thorndon Park Forest	TQ608912	1	1983
Essex Field Club	<i>Oxypselaphus obscurus</i>	insect - beetle (Coleoptera)		Thorndon Park Forest	TQ608912	1	1985
Essex Field Club	<i>Oxypselaphus obscurus</i>	insect - beetle (Coleoptera)		Thorndon Park, Childerditch	TQ613904	1	1983
Essex Field Club	<i>Oxypselaphus obscurus</i>	insect - beetle (Coleoptera)		Thorndon Park	TQ6190	1	1987
Essex Field Club	<i>Oxyrrhynchium hians</i>	moss	Swartz's Feather-moss	Great Warley, Holdens Wood	TQ5891	1	1986
Essex Field Club	<i>Oxyrrhynchium hians</i>	moss	Swartz's Feather-moss	Great Warley, Hobbs Hole	TQ5888	1	2006
Essex Field Club	<i>Oxyrrhynchium hians</i>	moss	Swartz's Feather-moss	Brentwood C.P., Warley Place	TQ5890	1	2013
Essex Field Club	<i>Oxyrrhynchium hians</i>	moss	Swartz's Feather-moss	Warley Hall Woods	TQ6088	1	1987
Essex Field Club	<i>Oxyrrhynchium hians</i>	moss	Swartz's Feather-moss	Great Warley, Regimental Chapel	TQ592913	1	1986
Essex Field Club	<i>Oxyrrhynchium hians</i>	moss	Swartz's Feather-moss	Great Warley, Holdens Wood	TQ5890	1	1986
Essex Field Club	<i>Oxyrrhynchium hians</i>	moss	Swartz's Feather-moss	Brentwood, Kent's Wood	TQ6091	1	1995
Essex Field Club	<i>Oxyrrhynchium hians</i>	moss	Swartz's Feather-moss	Thorndon Country Park S: SW part	TQ6289	1	1980
Essex Field Club	<i>Oxyrrhynchium pumilum</i>	moss	Dwarf Feather-moss	Great Warley, Hobbs Hole	TQ5888	2	2006
Essex Field Club	<i>Oxyrrhynchium pumilum</i>	moss	Dwarf Feather-moss	Thorndon Country Park S: SW part	TQ6289	1	1980
Essex Field Club	<i>Oxyrrhynchium pumilum</i>	moss	Dwarf Feather-moss	Brentwood C.P., Warley Place	TQ5891	1	1988
Essex Field Club	<i>Oxystoma pomonae</i>	insect - beetle (Coleoptera)		Southfields Washlands LoWS (seasonally wet)	TQ622892	1	2011
Essex Field Club	<i>Pachygaster leachii</i>	insect - true fly (Diptera)		Brentwood (garden)	TQ599921	1	2000

Essex Field Club	<i>Pachygnatha clercki</i>	spider (Araneae)		Thorndon Park North	TQ602905	3	1987
Essex Field Club	<i>Pachygnatha clercki</i>	spider (Araneae)		Thorndon Park South, Mill Wood	TQ627897	1	1988
Essex Field Club	<i>Pachygnatha clercki</i>	spider (Araneae)		Thorndon Park North	TQ610907	4	1988
Essex Field Club	<i>Pachygnatha clercki</i>	spider (Araneae)		Thorndon Park South, Mill Wood	TQ627897	1	1988
Essex Field Club	<i>Pachygnatha clercki</i>	spider (Araneae)		Thorndon Park South	TQ627901	2	1988
Essex Field Club	<i>Pachygnatha degeeri</i>	spider (Araneae)		Thorndon Park North	TQ605907	6	1987
Essex Field Club	<i>Pachygnatha degeeri</i>	spider (Araneae)		Jury Hill, Childerditch	TQ6189	2	1998
Essex Field Club	<i>Pachygnatha degeeri</i>	spider (Araneae)		Thorndon Park South	TQ627901	2	1988
Essex Field Club	<i>Pachygnatha degeeri</i>	spider (Araneae)		Thorndon Park North	TQ616913	2	1988
Essex Field Club	<i>Pachygnatha degeeri</i>	spider (Araneae)		Jury Hill, Childerditch	TQ6189	1	1998
Essex Field Club	<i>Pachygnatha degeeri</i>	spider (Araneae)		Thorndon Park North	TQ616914	2	1987
Essex Field Club	<i>Paidiscura pallens</i>	spider (Araneae)		Warley Place	TQ583909	3	1999
Essex Field Club	<i>Paidiscura pallens</i>	spider (Araneae)		Thorndon Park South, Mill Wood	TQ6289	1	1993
Essex Field Club	<i>Paidiscura pallens</i>	spider (Araneae)		Thorndon Park North	TQ608908	2	1988
Essex Field Club	<i>Paidiscura pallens</i>	spider (Araneae)		Thorndon Park South, Mill Wood	TQ6289	1	1993
Essex Field Club	<i>Paidiscura pallens</i>	spider (Araneae)		Thorndon Park North	TQ613912	2	1988
Essex Field Club	<i>Paidiscura pallens</i>	spider (Araneae)		Shenfield Common	TQ601933	2	1998
Essex Field Club	<i>Palliduphantes ericaeus</i>	spider (Araneae)	formerly Lepthyphantes ericaeus	Thorndon Park South	TQ627901	2	1988
Essex Field Club	<i>Palliduphantes ericaeus</i>	spider (Araneae)	formerly Lepthyphantes ericaeus	Thorndon Park North	TQ611906	2	1988
Essex Field Club	<i>Palliduphantes ericaeus</i>	spider (Araneae)	formerly Lepthyphantes ericaeus	Thorndon Park North	TQ605907	7	1987
Essex Field Club	<i>Palliduphantes ericaeus</i>	spider (Araneae)	formerly Lepthyphantes ericaeus	Thorndon Park North	TQ616914	3	1987
Essex Field Club	<i>Palliduphantes ericaeus</i>	spider (Araneae)	formerly Lepthyphantes ericaeus	Thorndon Park North	TQ610907	5	1988
Essex Field Club	<i>Paloptera usta</i>	insect - true fly (Diptera)	a picture-winged fly	Thorndon Park	TQ6289	1	1989
Essex Field Club	<i>Paloptera ustulata</i>	insect - true fly (Diptera)	a picture-winged fly	Shenfield Common	TQ601933	1	1998
Essex Field Club	<i>Paloptera ustulata</i>	insect - true fly (Diptera)	a picture-winged fly	Thorndon Park	TQ613904	1	1984
Essex Field Club	<i>Palomena prasina</i>	insect - true bug (Hemiptera)	Common Green Shieldbug	Thorndon CP North	TQ6090	1	2019
Essex Field Club	<i>Panaeolus papilionaceus</i>	fungus		Thorndon Country Park S: SW part	TQ6289	1	2016
Essex Field Club	<i>Panaeolus semiovatus</i>	fungus		Brentwood: Little Warley Hall Lane and Childerditch	TQ6089	1	2015

Essex Field Club	<i>Panagaeus bipustulatus</i>	insect - beetle (Coleoptera)		Thorndon Park, Childerditch	TQ613904	1	1983
Essex Field Club	<i>Pandemis cerasana</i>	insect - moth	Barred Fruit-tree Tortrix	Little Warley Common	TQ606905	1	2021
Essex Field Club	<i>Pandemis cerasana</i>	insect - moth	Barred Fruit-tree Tortrix	BRENTWOOD - THORNDON COUNTRY PARK NORTH	TQ612913	1	2013
Essex Field Club	<i>Pandemis cerasana</i>	insect - moth	Barred Fruit-tree Tortrix	Thorndon Country Park North, Little Warley Common (mixed wood)	TQ605912	1	2010
Essex Field Club	<i>Pandemis cerasana</i>	insect - moth	Barred Fruit-tree Tortrix	Great Warley: CM13 3AG	TQ589917	1	2015
Essex Field Club	<i>Pandemis cerasana</i>	insect - moth	Barred Fruit-tree Tortrix	Brentwood - near Little Warley Common, Thorndon Country Park Nth	TQ605912	1	2010
Essex Field Club	<i>Pandemis cinnamomeana</i>	insect - moth	a moth	BRENTWOOD - THORNDON COUNTRY PARK NORTH	TQ612913	1	2013
Essex Field Club	<i>Pandemis corylana</i>	insect - moth	Chequered Fruit-tree Tortrix	Thorndon Country Park North	TQ605913	1	2009
Essex Field Club	<i>Pandemis corylana</i>	insect - moth	Chequered Fruit-tree Tortrix	Brentwood - near Little Warley Common, Thorndon Country Park Nth	TQ605912	1	2010
Essex Field Club	<i>Pandemis corylana</i>	insect - moth	Chequered Fruit-tree Tortrix	Thorndon Country Park North, Little Warley Common (mixed wood)	TQ605912	1	2010
Essex Field Club	<i>Pandemis corylana</i>	insect - moth	Chequered Fruit-tree Tortrix	BRENTWOOD - THORNDON COUNTRY PARK NORTH	TQ612913	1	2009
Essex Field Club	<i>Pandemis heparana</i>	insect - moth	Dark Fruit-tree Tortrix	BRENTWOOD - THORNDON COUNTRY PARK NORTH	TQ612913	2	2013
Essex Field Club	<i>Pandemis heparana</i>	insect - moth	Dark Fruit-tree Tortrix	Thorndon Country Park North	TQ605913	1	2009
Essex Birdwatching Society	<i>Pandion haliaetus</i>	bird	Osprey	West Horndon	TQ6288	1	2018
Essex Field Club	<i>Panellus stipticus</i>	fungus		Brentwood, Thorndon Park North	TQ6191	1	2014
Essex Field Club	<i>Panemeria tenebrata</i>	insect - moth	Small Yellow Underwing	Thorndon Park CP: Jury Hill	TQ618893	1	2011
Essex Field Club	<i>Panemeria tenebrata</i>	insect - moth	Small Yellow Underwing	Thorndon CP: Hatch Farm meadow	TQ616909	1	2013
Essex Field Club	<i>Panemeria tenebrata</i>	insect - moth	Small Yellow Underwing	Ellen's Wood meadow, Great Warley	TQ601911	1	2013
Essex Field Club	<i>Panemeria tenebrata</i>	insect - moth	Small Yellow Underwing	Thorndon CP: Jury Hill	TQ618893	1	2021
Essex Field Club	<i>Panemeria tenebrata</i>	insect - moth	Small Yellow Underwing	Ingrave,nr	TQ6190	1	1975
Essex Field Club	<i>Panolis flammea</i>	insect - moth	Pine Beauty	Ingrave,nr Brentwood	TQ623922	1	1960
Essex Field Club	<i>Panolis flammea</i>	insect - moth	Pine Beauty	Thorndon Country Park,Brentwood	TQ605910	1	1973
Essex Field Club	<i>Panolis flammea</i>	insect - moth	Pine Beauty	BRENTWOOD - THORNDON COUNTRY PARK NORTH	TQ612913	1	2011
Essex Field Club	<i>Panolis flammea</i>	insect - moth	Pine Beauty	Thorndon Park,nr Brentwood	TQ605910	1	1974

Essex Field Club	<i>Papaver atlanticum</i>	flowering plant	Atlas Poppy	Brentwood Central	TQ5993	1	2009
Essex Field Club	<i>Papaver dubium</i>	flowering plant	Long-headed Poppy	Childerditch industrial estate (Centre TQ608896)	TQ6089	1	2015
Essex Field Club	<i>Papaver dubium</i>	flowering plant	Long-headed Poppy	Brentwood Central	TQ5993	1	2009
Essex Field Club	<i>Papaver dubium</i>	flowering plant	Long-headed Poppy	Brentwood: West Horndon	TQ6288	1	2015
Essex Field Club	<i>Papaver nudicaule</i>	flowering plant	Iceland Poppy	Brentwood Central	TQ5993	1	2009
Essex Field Club	<i>Papaver rhoeas</i>	flowering plant	Common Poppy	Dunton Hills (golf course)	TQ6488	1	2017
Essex Field Club	<i>Papaver rhoeas</i>	flowering plant	Common Poppy	Childerditch industrial estate (Centre TQ608896)	TQ6089	1	2015
Essex Field Club	<i>Papaver rhoeas</i>	flowering plant	Common Poppy	Brentwood: Little Warley Hall Lane and Childerditch	TQ6089	1	2015
Essex Field Club	<i>Papaver rhoeas</i>	flowering plant	Common Poppy	Brentwood: A127 and Little Warley Hall Lane	TQ6088	1	2014
Essex Field Club	<i>Papaver rhoeas</i>	flowering plant	Common Poppy	Cranham NNE	TQ5888	1	2006
Essex Field Club	<i>Papaver rhoeas</i>	flowering plant	Common Poppy	Brentwood: West Horndon	TQ6288	1	2015
Essex Field Club	<i>Papaver rhoeas</i>	flowering plant	Common Poppy	Brentwood: Hole Farm and St Mary the Virgin	TQ5889	1	2014
Essex Field Club	<i>Papaver rhoeas</i>	flowering plant	Common Poppy	Brentwood: A127 and Childerditch Lane south	TQ6188	1	2015
Essex Field Club	<i>Papaver somniferum</i>	flowering plant	Opium Poppy	Brentwood, West Horndon	TQ6288	1	2008
Essex Field Club	<i>Papaver somniferum</i>	flowering plant	Opium Poppy	Brentwood, Hart's Wood	TQ6092	1	2018
Essex Field Club	<i>Papaver somniferum</i>	flowering plant	Opium Poppy	Brentwood, Ingrave, School Lane	TQ6291	1	2016
Essex Field Club	<i>Papaver somniferum</i> <i>subsp. somniferum</i>	flowering plant	Opium Poppy	Brentwood: Hole Farm and St Mary the Virgin	TQ5889	1	2014
Essex Field Club	<i>Papaver somniferum</i> <i>subsp. somniferum</i>	flowering plant	Opium Poppy	Brentwood: A127 and Little Warley Hall Lane	TQ6088	1	2014
Essex Field Club	<i>Papaver somniferum</i> <i>subsp. somniferum</i>	flowering plant	Opium Poppy	Thorndon Country Park S: SE part	TQ6389	1	2010
Essex Field Club	<i>Papaver somniferum</i> <i>subsp. somniferum</i>	flowering plant	Opium Poppy	Childerditch industrial estate (Centre TQ608896)	TQ6089	1	2015
Essex Field Club	<i>Papaver somniferum</i> <i>subsp. somniferum</i>	flowering plant	Opium Poppy	Brentwood: Little Warley Hall Lane and Childerditch	TQ6089	1	2015
Essex Field Club	<i>Papaver somniferum</i> <i>subsp. somniferum</i>	flowering plant	Opium Poppy	Brentwood: Great Warley Hall	TQ5988	1	2013
Essex Field Club	<i>Papaver somniferum</i> <i>subsp. somniferum</i>	flowering plant	Opium Poppy	Thorndon Country Park S: SW part	TQ6289	1	2015
Essex Field Club	<i>Papaver somniferum</i> <i>subsp. somniferum</i>	flowering plant	Opium Poppy	Brentwood Central	TQ5993	1	2009
Essex Field Club	<i>Papaver somniferum</i> <i>subsp. somniferum</i>	flowering plant	Opium Poppy	Cranham NNE	TQ5888	1	2006
Essex Field Club	<i>Papaver somniferum</i> <i>subsp. somniferum</i>	flowering plant	Opium Poppy	Brentwood: West Horndon	TQ6288	1	2015

Essex Field Club	<i>Parabolitobius inclinans</i>	insect - beetle (Coleoptera)		Thorndon Park	TQ6190	1	1987
Essex Field Club	<i>Parabolitobius inclinans</i>	insect - beetle (Coleoptera)		Thorndon Park, Childerditch	TQ613904	1	1983
Essex Field Club	<i>Paradromius linearis</i>	insect - beetle (Coleoptera)		Thorndon Park	TQ6190	1	1987
Essex Field Club	<i>Paradromius linearis</i>	insect - beetle (Coleoptera)		Thorndon Park Forest	TQ608912	1	1984
Essex Field Club	<i>Paradromius linearis</i>	insect - beetle (Coleoptera)		Thorndon Park, Childerditch	TQ613904	1	1984
Essex Field Club	<i>Paranchus albipes</i>	insect - beetle (Coleoptera)		Warley Place	TQ583909	1	1983
Essex Field Club	<i>Paranchus albipes</i>	insect - beetle (Coleoptera)		Thorndon Park South	TQ632895	1	1983
Essex Field Club	<i>Paranchus albipes</i>	insect - beetle (Coleoptera)		Thorndon Park, Childerditch	TQ613904	1	1983
Essex Field Club	<i>Paranthomyza nitida</i>	insect - true fly (Diptera)		Warley Place	TQ583910	1	1990
Essex Field Club	<i>Parapholis strigosa</i>	flowering plant	Hard-grass	Brentwood: A127 and Childerditch Lane south	TQ6188	1	2015
Essex Field Club	<i>Parapoynx stratiotata</i>	insect - moth	Ringed China-mark	BRENTWOOD - THORNDON COUNTRY PARK NORTH	TQ612913	1	2009
Essex Field Club	<i>Parapoynx stratiotata</i>	insect - moth	Ringed China-mark	Thorndon Country Park North	TQ605913	1	2009
Essex Field Club	<i>Pararge aegeria</i>	insect - butterfly	Speckled Wood	Great Warley: Dark Lane	TQ582911	1	2015
Essex Field Club	<i>Pararge aegeria</i>	insect - butterfly	Speckled Wood	Ingrave: garden	TQ626917	1	1992
Essex Field Club	<i>Pararge aegeria</i>	insect - butterfly	Speckled Wood	Thorndon CP	TQ604915	1	2011
Essex Field Club	<i>Pararge aegeria</i>	insect - butterfly	Speckled Wood	Thorndon CP: South	TQ627900	2	1997
Essex Field Club	<i>Pararge aegeria</i>	insect - butterfly	Speckled Wood	Warley / West Brentwood	TQ59W	1	1999
Essex Field Club	<i>Pararge aegeria</i>	insect - butterfly	Speckled Wood	Warley: disused tennis courts	TQ594921	1	2020
Essex Field Club	<i>Pararge aegeria</i>	insect - butterfly	Speckled Wood	Brentwood: St Faith's	TQ585936	1	2011
Essex Field Club	<i>Pararge aegeria</i>	insect - butterfly	Speckled Wood	Hatch Farm, Brentwood	TQ616906	1	2003
Essex Field Club	<i>Pararge aegeria</i>	insect - butterfly	Speckled Wood	Red Roofs,, Hook End Road, Hook End, Brentwood, Essex CM15 0HB	TQ6292	9	1992
Essex Field Club	<i>Pararge aegeria</i>	insect - butterfly	Speckled Wood	Thorndon CP	TQ615922	1	1996
Essex Field Club	<i>Pararge aegeria</i>	insect - butterfly	Speckled Wood	Thorndon Old Park	TQ623903	1	2018
Essex Field Club	<i>Pararge aegeria</i>	insect - butterfly	Speckled Wood	Warley Country Park	TQ585925	1	2019
Essex Field Club	<i>Pararge aegeria</i>	insect - butterfly	Speckled Wood	Dunton Hills	TQ646890	1	2013
Essex Field Club	<i>Pararge aegeria</i>	insect - butterfly	Speckled Wood	Great Warley	TQ59V	2	2001
Essex Field Club	<i>Pararge aegeria</i>	insect - butterfly	Speckled Wood	Hutton	TQ6293	12	2015
Essex Field Club	<i>Pararge aegeria</i>	insect - butterfly	Speckled Wood	Thorndon C.P. (North)	TQ610914	1	2017
Essex Field Club	<i>Pararge aegeria</i>	insect - butterfly	Speckled Wood	Thorndon CP: North	TQ6091	1	1992

Essex Field Club	<i>Pararge aegeria</i>	insect - butterfly	Speckled Wood	Thriftwood, Brentwood, CM13 2DP	TQ611936	1	2012
Essex Field Club	<i>Pararge aegeria</i>	insect - butterfly	Speckled Wood	Warley Place, Brentwood	TQ583906	1	1993
Essex Field Club	<i>Pararge aegeria</i>	insect - butterfly	Speckled Wood	Brentwood: Honeygot Lane	TQ584936	1	2014
Essex Field Club	<i>Pararge aegeria</i>	insect - butterfly	Speckled Wood	Hall Wood & Ingrave Hall, Ingrave	TQ69G	1	1995
Essex Field Club	<i>Pararge aegeria</i>	insect - butterfly	Speckled Wood	Little Warley Common	TQ606906	1	1993
Essex Field Club	<i>Pararge aegeria</i>	insect - butterfly	Speckled Wood	Thorndon CP	TQ611911	1	2011
Essex Field Club	<i>Pararge aegeria</i>	insect - butterfly	Speckled Wood	Thorndon CP: The Old Park	TQ622906	1	2013
Essex Field Club	<i>Pararge aegeria</i>	insect - butterfly	Speckled Wood	Warley Country Park	TQ584927	2	2020
Essex Field Club	<i>Pararge aegeria</i>	insect - butterfly	Speckled Wood	Cranham: A127/M25 Slip Road	TQ582883	2	1999
Essex Field Club	<i>Pararge aegeria</i>	insect - butterfly	Speckled Wood	Hedley Common, Great Warley	TQ588914	1	2015
Essex Field Club	<i>Pararge aegeria</i>	insect - butterfly	Speckled Wood	St Faiths CP, Brentwood	TQ586939	1	2020
Essex Field Club	<i>Pararge aegeria</i>	insect - butterfly	Speckled Wood	Thorndon CP: Childerditch Ponds	TQ613905	14	1986
Essex Field Club	<i>Pararge aegeria</i>	insect - butterfly	Speckled Wood	Thorndon South CP: Mill Wood	TQ628898	1	2017
Essex Field Club	<i>Pararge aegeria</i>	insect - butterfly	Speckled Wood	Warley Place EWT	TQ5891	1	2014
Essex Field Club	<i>Pararge aegeria</i>	insect - butterfly	Speckled Wood	Blind Lane & Little Bladen's Wood, Billericay	TQ69L	2	1996
Essex Field Club	<i>Pararge aegeria</i>	insect - butterfly	Speckled Wood	Great Warley	TQ589917	1	2013
Essex Field Club	<i>Pararge aegeria</i>	insect - butterfly	Speckled Wood	Great Warley: Green Lane	TQ585912	2	2012
Essex Field Club	<i>Pararge aegeria</i>	insect - butterfly	Speckled Wood	King Georges Park, Hartswood Golf Club	TQ6092	1	2019
Essex Field Club	<i>Pararge aegeria</i>	insect - butterfly	Speckled Wood	Thorndon CP	TQ610903	1	2010
Essex Field Club	<i>Pararge aegeria</i>	insect - butterfly	Speckled Wood	Thorndon CP: South	TQ69F	1	1990
Essex Field Club	<i>Pararge aegeria</i>	insect - butterfly	Speckled Wood	Warley Country Park	TQ584925	2	2014
Essex Field Club	<i>Pararge aegeria</i>	insect - butterfly	Speckled Wood	Childerditch Common	TQ69A	1	1992
Essex Field Club	<i>Pararge aegeria</i>	insect - butterfly	Speckled Wood	Headley Common, Great Warley	TQ587914	2	2012
Essex Field Club	<i>Pararge aegeria</i>	insect - butterfly	Speckled Wood	St Faith's Park, Brentwood	TQ586939	2	2020
Essex Field Club	<i>Pararge aegeria</i>	insect - butterfly	Speckled Wood	Thorndon CP: Childerditch Common	TQ609906	4	2011
Essex Field Club	<i>Pararge aegeria</i>	insect - butterfly	Speckled Wood	Thorndon Park (South)	TQ6290	6	2020
Essex Field Club	<i>Pararge aegeria</i>	insect - butterfly	Speckled Wood	Warley CP	TQ5892	1	2020
Essex Field Club	<i>Pararge aegeria</i>	insect - butterfly	Speckled Wood	17 North Road Avenue, Brentwood, Essex CM14 4XQ	TQ5893	4	1992
Essex Field Club	<i>Pararge aegeria</i>	insect - butterfly	Speckled Wood	Great Warley	TQ584912	2	2011
Essex Field Club	<i>Pararge aegeria</i>	insect - butterfly	Speckled Wood	Great Warley: Dark Lane	TQ582912	1	2020
Essex Field Club	<i>Pararge aegeria</i>	insect - butterfly	Speckled Wood	Ingrave: Salmond's Farm FP	TQ624923	1	2014
Essex Field Club	<i>Pararge aegeria</i>	insect - butterfly	Speckled Wood	Thorndon CP	TQ6090	2	2008

Essex Field Club	<i>Pararge aegeria</i>	insect - butterfly	Speckled Wood	Thorndon CP: South	TQ627902	2	1992
Essex Field Club	<i>Pararge aegeria</i>	insect - butterfly	Speckled Wood	Warley C.P.	TQ584927	1	2017
Essex Field Club	<i>Pararge aegeria</i>	insect - butterfly	Speckled Wood	Warley: West Brentwood Area	TQ59W	2	2001
Essex Field Club	<i>Pararge aegeria</i>	insect - butterfly	Speckled Wood	Brentwood: St Faiths	TQ585937	1	2017
Essex Field Club	<i>Pararge aegeria</i>	insect - butterfly	Speckled Wood	Headley Common	TQ587914	1	2020
Essex Field Club	<i>Pararge aegeria</i>	insect - butterfly	Speckled Wood	Sports Ground, Shenfield Common	TQ6093	2	2019
Essex Field Club	<i>Pararge aegeria</i>	insect - butterfly	Speckled Wood	Thorndon CP	TQ6190	3	1992
Essex Field Club	<i>Pararge aegeria</i>	insect - butterfly	Speckled Wood	Thorndon Park	TQ6190	5	2020
Essex Field Club	<i>Pararge aegeria</i>	insect - butterfly	Speckled Wood	Warley Country Park	TQ5892	2	2014
Essex Field Club	<i>Pararge aegeria</i>	insect - butterfly	Speckled Wood	Ellen's Wood meadow, Great Warley	TQ600911	1	2013
Essex Field Club	<i>Pararge aegeria</i>	insect - butterfly	Speckled Wood	Great Warley Area	TQ59V	4	1999
Essex Field Club	<i>Pararge aegeria</i>	insect - butterfly	Speckled Wood	Ingrave	TQ625918	2	2018
Essex Field Club	<i>Pararge aegeria</i>	insect - butterfly	Speckled Wood	Thorndon Country Park South	TQ6289	1	2020
Essex Field Club	<i>Pararge aegeria</i>	insect - butterfly	Speckled Wood	Thorndon CP: North	TQ6190	1	1991
Essex Field Club	<i>Pararge aegeria</i>	insect - butterfly	Speckled Wood	Warley	TQ599912	1	2020
Essex Field Club	<i>Pararge aegeria</i>	insect - butterfly	Speckled Wood	Warley: Barrack Wood	TQ597918	1	2011
Essex Field Club	<i>Pararge aegeria</i>	insect - butterfly	Speckled Wood	Brentwood: Saint Faith's	TQ586937	1	2016
Essex Field Club	<i>Pararge aegeria</i>	insect - butterfly	Speckled Wood	Hampden Wood, Brentwood	TQ595925	1	2017
Essex Field Club	<i>Pararge aegeria</i>	insect - butterfly	Speckled Wood	Little Warley Common	TQ606907	2	1994
Essex Field Club	<i>Pararge aegeria</i>	insect - butterfly	Speckled Wood	Thorndon CP	TQ614903	1	2011
Essex Field Club	<i>Pararge aegeria</i>	insect - butterfly	Speckled Wood	Thorndon CP: Visitor Centre	TQ614916	1	2003
Essex Field Club	<i>Pararge aegeria</i>	insect - butterfly	Speckled Wood	Warley Country Park	TQ584928	1	2015
Essex Field Club	<i>Pararge aegeria</i>	insect - butterfly	Speckled Wood	Creaseys Farm James Wood Little Bladens Wood	TQ6493	1	2019
Essex Field Club	<i>Pararge aegeria</i>	insect - butterfly	Speckled Wood	Hutton	TQ6193	1	1990
Essex Field Club	<i>Pararge aegeria</i>	insect - butterfly	Speckled Wood	St Faiths Park, Brentwood	TQ585937	1	2020
Essex Field Club	<i>Pararge aegeria</i>	insect - butterfly	Speckled Wood	Thorndon CP: heathland restoration area	TQ611911	1	2014
Essex Field Club	<i>Pararge aegeria</i>	insect - butterfly	Speckled Wood	Thriffs Wood Scout Camp, Hare Hall Shaw	TQ6193	1	2019
Essex Field Club	<i>Pararge aegeria</i>	insect - butterfly	Speckled Wood	Warley Place NR	TQ583908	1	2020
Essex Field Club	<i>Pararge aegeria</i>	insect - butterfly	Speckled Wood	Brentwood	TQ591934	1	2011
Essex Field Club	<i>Pararge aegeria</i>	insect - butterfly	Speckled Wood	Great Warley	TQ591904	1	2011
Essex Field Club	<i>Pararge aegeria</i>	insect - butterfly	Speckled Wood	Great Warley: Warley Road	TQ586913	1	2014
Essex Field Club	<i>Pararge aegeria</i>	insect - butterfly	Speckled Wood	Little Warley Common	TQ606905	1	2011
Essex Field Club	<i>Pararge aegeria</i>	insect - butterfly	Speckled Wood	Thorndon CP	TQ611903	1	2011
Essex Field Club	<i>Pararge aegeria</i>	insect - butterfly	Speckled Wood	Thorndon CP: The Menagerie (track)	TQ623903	1	2013
Essex Field Club	<i>Pararge aegeria</i>	insect - butterfly	Speckled Wood	Warley Country Park	TQ584926	1	2015
Essex Field Club	<i>Pararge aegeria</i>	insect - butterfly	Speckled Wood	Childerditch, Brentwood	TQ6189	1	1998

Essex Field Club	<i>Pararge aegeria</i>	insect - butterfly	Speckled Wood	Headley Common, Great Warley	TQ588915	1	2020
Essex Field Club	<i>Pararge aegeria</i>	insect - butterfly	Speckled Wood	St Faith's Park, Brentwood	TQ587939	1	2019
Essex Field Club	<i>Pararge aegeria</i>	insect - butterfly	Speckled Wood	Thorndon CP: Childerditch Common (approach)	TQ610903	1	2013
Essex Field Club	<i>Pararge aegeria</i>	insect - butterfly	Speckled Wood	Thorndon Park South	TQ69A	1	2019
Essex Field Club	<i>Pararge aegeria</i>	insect - butterfly	Speckled Wood	Warley Place	TQ584909	1	2020
Essex Field Club	<i>Pararge aegeria</i>	insect - butterfly	Speckled Wood	32 Kings Chase, Brentwood, Essex CM14 4LE	TQ5993	6	1992
Essex Field Club	<i>Pararge aegeria</i>	insect - butterfly	Speckled Wood	Great Warley	TQ587914	1	2010
Essex Field Club	<i>Pararge aegeria</i>	insect - butterfly	Speckled Wood	Great Warley: Dark Lane	TQ582914	1	2012
Essex Field Club	<i>Pararge aegeria</i>	insect - butterfly	Speckled Wood	Jury Hill, Brentwood	TQ618896	1	1993
Essex Field Club	<i>Pararge aegeria</i>	insect - butterfly	Speckled Wood	Thorndon CP	TQ6091	3	1993
Essex Field Club	<i>Pararge aegeria</i>	insect - butterfly	Speckled Wood	Thorndon CP: South	TQ6289	2	1992
Essex Field Club	<i>Pararge aegeria</i>	insect - butterfly	Speckled Wood	Warley Country Park	TQ583926	1	2020
Essex Field Club	<i>Pararge aegeria</i>	insect - butterfly	Speckled Wood	Warley: Woodman Road	TQ596925	1	2011
Essex Field Club	<i>Pararge aegeria</i>	insect - butterfly	Speckled Wood	Childerditch Common	TQ610903	1	2011
Essex Field Club	<i>Pararge aegeria</i>	insect - butterfly	Speckled Wood	Headley Common, Great Warley	TQ586913	1	2011
Essex Field Club	<i>Pararge aegeria</i>	insect - butterfly	Speckled Wood	St Faith's Park, Brentwood	TQ585938	2	2015
Essex Field Club	<i>Pararge aegeria</i>	insect - butterfly	Speckled Wood	Thorndon CP	TQ69A	1	1995
Essex Field Club	<i>Pararge aegeria</i>	insect - butterfly	Speckled Wood	Thorndon Park (North)	TQ69A	1	2020
Essex Field Club	<i>Pararge aegeria</i>	insect - butterfly	Speckled Wood	Warley Country Park, Brentwood	TQ583925	1	2012
Essex Field Club	<i>Pararge aegeria</i>	insect - butterfly	Speckled Wood	Great Warley	TQ583912	1	2017
Essex Field Club	<i>Parasteatoda lunata</i>	spider (Araneae)	formerly Achaearanea lunata	Thorndon Park North	TQ6190	2	1991
Essex Field Club	<i>Parasteatoda lunata</i>	spider (Araneae)	formerly Achaearanea lunata	Friern Manor Wood	TQ6489	2	1998
Essex Field Club	<i>Parasteatoda lunata</i>	spider (Araneae)	formerly Achaearanea lunata	Thorndon Park North	TQ608908	2	1988
Essex Field Club	<i>Parasteatoda simulans</i>	spider (Araneae)	formerly Achaearanea simulans	Thorndon Park North	TQ608908	2	1988
Essex Field Club	<i>Parasteatoda simulans</i>	spider (Araneae)	formerly Achaearanea simulans	Friern Manor Wood	TQ6489	2	1998
Essex Field Club	<i>Pardosa amentata</i>	spider (Araneae)		Thorndon Park North	TQ612905	2	1988
Essex Field Club	<i>Pardosa amentata</i>	spider (Araneae)		Thorndon Park North	TQ610907	3	1986
Essex Field Club	<i>Pardosa nigriceps</i>	spider (Araneae)		Thorndon Park North	TQ616914	2	1987
Essex Field Club	<i>Pardosa nigriceps</i>	spider (Araneae)		Thorndon Park North	TQ605907	6	1987
Essex Field Club	<i>Pardosa nigriceps</i>	spider (Araneae)		Jury Hill, Childerditch	TQ6189	1	1998
Essex Field Club	<i>Pardosa nigriceps</i>	spider (Araneae)		Thorndon Park North	TQ616913	2	1988
Essex Field Club	<i>Pardosa nigriceps</i>	spider (Araneae)		Jury Hill, Childerditch	TQ6189	1	1998
Essex Field Club	<i>Pardosa palustris</i>	spider (Araneae)		Thorndon Park North	TQ605907	5	1987
Essex Field Club	<i>Pardosa palustris</i>	spider (Araneae)		Thorndon Park North	TQ610907	2	1986
Essex Field Club	<i>Pardosa palustris</i>	spider (Araneae)		Southfields Washlands LoWS (seasonally wet)	TQ622892	1	2011

Essex Field Club	<i>Pardosa palustris</i>	spider (Araneae)		Thorndon Park North	TQ611905	2	1988
Essex Field Club	<i>Pardosa prativaga</i>	spider (Araneae)		Thorndon Park South, Mill Wood	TQ6289	1	1993
Essex Field Club	<i>Pardosa prativaga</i>	spider (Araneae)		Thorndon Park North	TQ612905	2	1988
Essex Field Club	<i>Pardosa prativaga</i>	spider (Araneae)		Thorndon Park North	TQ605907	6	1987
Essex Field Club	<i>Pardosa prativaga</i>	spider (Araneae)		Jury Hill, Childerditch	TQ6189	1	1998
Essex Field Club	<i>Pardosa prativaga</i>	spider (Araneae)		Thorndon Park South, Mill Wood	TQ6289	1	1993
Essex Field Club	<i>Pardosa prativaga</i>	spider (Araneae)		Thorndon Park North	TQ610907	3	1986
Essex Field Club	<i>Pardosa prativaga</i>	spider (Araneae)		Jury Hill, Childerditch	TQ6189	1	1998
Essex Field Club	<i>Pardosa pullata</i>	spider (Araneae)		Thorndon Park North	TQ616913	2	1988
Essex Field Club	<i>Pardosa pullata</i>	spider (Araneae)		Thorndon Park North	TQ605907	6	1987
Essex Field Club	<i>Pardosa pullata</i>	spider (Araneae)		Jury Hill, Childerditch	TQ6189	2	1998
Essex Field Club	<i>Pardosa pullata</i>	spider (Araneae)		Thorndon Park North	TQ610907	3	1986
Essex Field Club	<i>Pardosa pullata</i>	spider (Araneae)		Jury Hill, Childerditch	TQ6189	1	1998
Essex Field Club	<i>Pardosa saltans</i>	spider (Araneae)		Hoddens Wood, Warley	TQ5991	1	1998
Essex Field Club	<i>Pardosa saltans</i>	spider (Araneae)		Thorndon Park North (DECID WOODS)	TQ609908	1	1987
Essex Field Club	<i>Pardosa saltans</i>	spider (Araneae)		Holdens Wood, Warley	TQ5991	1	1998
Essex Field Club	<i>Pardosa saltans</i>	spider (Araneae)		Friern Manor Wood	TQ6489	2	1998
Essex Field Club	<i>Pardosa saltans</i>	spider (Araneae)		Warley Place	TQ583909	3	1999
Essex Field Club	<i>Pardosa saltans</i>	spider (Araneae)		Thorndon Park North	TQ609908	2	1987
Essex Field Club	<i>Parectropis similaria</i>	insect - moth	Brindled White-spot	Thorndon Country Park North (mixed wood)	TQ605913	1	2010
Essex Field Club	<i>Parectropis similaria</i>	insect - moth	Brindled White-spot	Thorndon Country Park	TQ605914	1	2013
Essex Field Club	<i>Parectropis similaria</i>	insect - moth	Brindled White-spot	Brentwood - near Little Warley Common, Thorndon Country Park Nth	TQ605912	1	2010
Essex Field Club	<i>Parectropis similaria</i>	insect - moth	Brindled White-spot	Thorndon Park, Childerditch Street	TQ614903	1	1974
Essex Field Club	<i>Parectropis similaria</i>	insect - moth	Brindled White-spot	Thorndon Country Park North, Little Warley Common (mixed wood)	TQ605912	1	2010
Essex Field Club	<i>Parectropis similaria</i>	insect - moth	Brindled White-spot	Thorndon Country Park North	TQ605913	1	2009
Essex Field Club	<i>Parectropis similaria</i>	insect - moth	Brindled White-spot	BRENTWOOD - THORNDON COUNTRY PARK NORTH	TQ612913	5	2013
Essex Field Club	<i>Parectropis similaria</i>	insect - moth	Brindled White-spot	Thorndon Park, nr Brentwood	TQ605910	1	1974
Essex Field Club	<i>Parectropis similaria</i>	insect - moth	Brindled White-spot	Thorndon Country Park, Brentwood	TQ605910	1	1973
Essex Field Club	<i>Parhelophilus frutetorum</i>	insect - true fly (Diptera)	a hoverfly	Thorndon Park, Brentwood	TQ613905	1	1987
Essex Field Club	<i>Parhelophilus versicolor</i>	insect - true fly (Diptera)	a hoverfly	Thorndon Park, Brentwood	TQ613905	1	1987

Essex Field Club	<i>Parietaria judaica</i>	flowering plant	Pellitory-of-the-Wall	Brentwood Central	TQ5993	1	2009
Essex Field Club	<i>Parietaria judaica</i>	flowering plant	Pellitory-of-the-Wall	Childerditch industrial estate (Centre TQ608896)	TQ6089	1	2015
Essex Field Club	<i>Parietaria officinalis</i>	flowering plant	Eastern Pellitory-of-the-wall	Brentwood C.P., Warley Place, Great Warley.	TQ5891	1	2015
Essex Field Club	<i>Parietaria officinalis</i>	flowering plant	Eastern Pellitory-of-the-wall	Brentwood C.P., Great Warley, Warley Place	TQ5890	1	2015
Essex Field Club	<i>Paroligolophus agrestis</i>	harvestman		Thorndon Park South	TQ625900	1	1988
Essex Field Club	<i>Paroligolophus agrestis</i>	harvestman		Thorndon Park North	TQ605907	1	1987
Essex Field Club	<i>Paroligolophus agrestis</i>	harvestman		Jury Hill, Childerditch	TQ6189	2	1998
Essex Field Club	<i>Paroligolophus agrestis</i>	harvestman		Thorndon Park South	TQ627901	1	1988
Essex Field Club	<i>Paroligolophus agrestis</i>	harvestman		Thorndon Park North	TQ610907	1	1984
Essex Field Club	<i>Paroligolophus agrestis</i>	harvestman		Shenfield Common	TQ601933	2	1998
Essex Field Club	<i>Paroligolophus agrestis</i>	harvestman		Hall Wood, Ingrave	TQ6393	1	1998
Essex Field Club	<i>Paroligolophus agrestis</i>	harvestman		Thorndon Park South, Mill Wood	TQ627897	1	1988
Essex Field Club	<i>Paroligolophus meadii</i>	harvestman		Thorndon Park North	TQ605907	1	1987
Essex Field Club	<i>Parthenocissus inserta</i>	flowering plant	False Virginia-creeper	Brentwood C.P., Herongate	TQ6490	1	2017
Essex Field Club	<i>Parthenocissus quinquefolia</i>	flowering plant	Virginia-creeper	Brentwood: West Horndon	TQ6288	1	2015
Essex Field Club	<i>Parthenocissus quinquefolia</i>	flowering plant	Virginia-creeper	Brentwood Central	TQ5993	1	2009
Essex Field Club	<i>Parthenocissus quinquefolia</i>	flowering plant	Virginia-creeper	Brentwood: Great Warley Hall	TQ5988	1	2013
Essex Birdwatching Society	<i>Parus major</i>	bird	Great Tit	Great Warley	TQ5890	2	2019
Essex Birdwatching Society	<i>Parus major</i>	bird	Great Tit	Mobile-TQ6091	TQ6091	1	2014
Essex Birdwatching Society	<i>Parus major</i>	bird	Great Tit	Warley Place	TQ5890	3	2019
Essex Birdwatching Society	<i>Parus major</i>	bird	Great Tit	Brentwood	TQ5993	14	2020
Essex Birdwatching Society	<i>Parus major</i>	bird	Great Tit	Ingrave Road	TQ6092	1	2018
Essex Birdwatching Society	<i>Parus major</i>	bird	Great Tit	Thorndon CP (North)	TQ6091	4	2020
Essex Birdwatching Society	<i>Parus major</i>	bird	Great Tit	Warley Place NR	TQ5890	21	2019
Essex Birdwatching Society	<i>Parus major</i>	bird	Great Tit	Essex, Brentwood	TQ6093	2	2015
Essex Birdwatching Society	<i>Parus major</i>	bird	Great Tit	M25/A127 Junction 29	TQ5888	7	2020

Essex Birdwatching Society	<i>Parus major</i>	bird	Great Tit	Warley	TQ5992	2	2020
Essex Birdwatching Society	<i>Parus major</i>	bird	Great Tit	86 Kings Chase Brentwood	TQ5993	1	2020
Essex Birdwatching Society	<i>Parus major</i>	bird	Great Tit	Hartswood Warley	TQ6092	1	2020
Essex Birdwatching Society	<i>Parus major</i>	bird	Great Tit	Thorndon CP	TQ6091	17	2019
Essex Birdwatching Society	<i>Parus major</i>	bird	Great Tit	Warley Place EWT	TQ5891	3	2016
Essex Birdwatching Society	<i>Parus major</i>	bird	Great Tit	Dark Lane Warley	TQ5892	1	2020
Essex Birdwatching Society	<i>Parus major</i>	bird	Great Tit	London Road Cemetery Brentwood	TQ5993	3	2020
Essex Birdwatching Society	<i>Parus major</i>	bird	Great Tit	Thorndon Park North	TQ6091	13	2020
Essex Birdwatching Society	<i>Parus major</i>	bird	Great Tit	15 Downsland Drive Brentwood	TQ5993	1	2020
Essex Birdwatching Society	<i>Parus major</i>	bird	Great Tit	Great Warley, Green Lane	TQ5891	1	2020
Essex Birdwatching Society	<i>Parus major</i>	bird	Great Tit	Thorndon Country Park North	TQ6091	1	2014
Essex Birdwatching Society	<i>Parus major</i>	bird	Great Tit	Warley Place CP	TQ5891	1	2017
Essex Birdwatching Society	<i>Parus major</i>	bird	Great Tit	Codham Hall Farm	TQ5888	4	2015
Essex Birdwatching Society	<i>Parus major</i>	bird	Great Tit	La Plata Wood Warley	TQ5993	1	2020
Essex Birdwatching Society	<i>Parus major</i>	bird	Great Tit	Thorndon CP South	TQ6290	1	2019
Essex Birdwatching Society	<i>Parus major</i>	bird	Great Tit	Woodman Road Cemetery Warley	TQ5992	28	2020
Essex Birdwatching Society	<i>Parus major</i>	bird	Great Tit	Great Warley	TQ5891	1	2020
Essex Birdwatching Society	<i>Parus major</i>	bird	Great Tit	Mobile-TQ6291	TQ6291	1	2014
Essex Birdwatching Society	<i>Parus major</i>	bird	Great Tit	Warley Place	TQ5891	2	2015
Essex Birdwatching Society	<i>Parus major</i>	bird	Great Tit	Brentwood	TQ6093	1	2016
Essex Birdwatching Society	<i>Parus major</i>	bird	Great Tit	Ingrave Road	TQ6293	1	2019

Essex Birdwatching Society	<i>Parus major</i>	bird	Great Tit	Thorndon CP (South)	TQ6290	1	2018
Essex Birdwatching Society	<i>Parus major</i>	bird	Great Tit	Warley Place NR	TQ5891	1	2019
Essex Birdwatching Society	<i>Parus major</i>	bird	Great Tit	Garden, 103 Shenfield Place, Brentwood	TQ6094	17	2016
Essex Birdwatching Society	<i>Parus major</i>	bird	Great Tit	Mill Wood	TQ6289	3	2014
Essex Birdwatching Society	<i>Parus major</i>	bird	Great Tit	Warley Hill	TQ5992	8	2019
Essex Birdwatching Society	<i>Parus major</i>	bird	Great Tit	Becket Close	TQ5991	1	2014
Essex Birdwatching Society	<i>Parus major</i>	bird	Great Tit	Hutton	TQ6293	1	2020
Essex Birdwatching Society	<i>Parus major</i>	bird	Great Tit	Thorndon CP	TQ6092	1	2017
Essex Birdwatching Society	<i>Parus major</i>	bird	Great Tit	Warley Place Nature Reserve	TQ5891	1	2014
Essex Birdwatching Society	<i>Parus major</i>	bird	Great Tit	Donkey Lane Plantation	TQ6092	1	2019
Essex Birdwatching Society	<i>Parus major</i>	bird	Great Tit	M25 J29 A127 Codham Hall Farm	TQ5888	64	2019
Essex Birdwatching Society	<i>Parus major</i>	bird	Great Tit	Warley	TQ5890	1	2019
Essex Birdwatching Society	<i>Parus major</i>	bird	Great Tit	6 La Plata Grove Brentwood	TQ5993	1	2020
Essex Birdwatching Society	<i>Parus major</i>	bird	Great Tit	Hartswood	TQ6092	3	2020
Essex Birdwatching Society	<i>Parus major</i>	bird	Great Tit	Thorndon CP	TQ6090	4	2019
Essex Birdwatching Society	<i>Parus major</i>	bird	Great Tit	Warley Place EWT	TQ5890	17	2020
Essex Birdwatching Society	<i>Parus major</i>	bird	Great Tit	Codham Hall Farm Offices	TQ5888	12	2016
Essex Birdwatching Society	<i>Parus major</i>	bird	Great Tit	Little Warley Common (TQ69 A)	TQ6191	1	2015
Essex Birdwatching Society	<i>Parus major</i>	bird	Great Tit	Thorndon Park	TQ6091	3	2015
Essex Birdwatching Society	<i>Parus major</i>	bird	Great Tit	Great Warley - De Rougemont Manor	TQ5890	1	2017
Essex Birdwatching Society	<i>Parus major</i>	bird	Great Tit	Thorndon Country Park	TQ6090	2	2019

Essex Birdwatching Society	<i>Parus major</i>	bird	Great Tit	Warley Place CP	TQ5890	10	2017
Essex Birdwatching Society	<i>Parus major</i>	bird	Great Tit	Brentwood Town Centre	TQ5993	1	2019
Essex Birdwatching Society	<i>Parus major</i>	bird	Great Tit	Ingrave: Highfield Wood & field margins	TQ6293	1	2015
Essex Birdwatching Society	<i>Parus major</i>	bird	Great Tit	Thorndon CP North	TQ6091	2	2019
Essex Birdwatching Society	<i>Parus major</i>	bird	Great Tit	Weald Park	TQ5894	1	2016
Essex Field Club	<i>Parydra coarctata</i>	insect - true fly (Diptera)		Thorndon Park	TQ620915	1	1977
Essex Field Club	<i>Pasiphila rectangulata</i>	insect - moth	Green Pug	Thorndon Country Park, Brentwood	TQ605910	1	1973
Essex Field Club	<i>Pasiphila rectangulata</i>	insect - moth	Green Pug	Little Warley Common	TQ606905	1	2021
Essex Field Club	<i>Pasiphila rectangulata</i>	insect - moth	Green Pug	Thorndon Park, nr Brentwood	TQ605910	1	1974
Essex Field Club	<i>Pasiphila rectangulata</i>	insect - moth	Green Pug	Thorndon Country Park	TQ605914	1	2013
Essex Field Club	<i>Pasiphila rectangulata</i>	insect - moth	Green Pug	BRENTWOOD - THORNDON COUNTRY PARK NORTH	TQ612913	4	2013
Essex Birdwatching Society	<i>Passer domesticus</i>	bird	House Sparrow	Codham Hall Farm	TQ5888	11	2015
Essex Birdwatching Society	<i>Passer domesticus</i>	bird	House Sparrow	Warley Hill	TQ5992	3	2019
Essex Birdwatching Society	<i>Passer domesticus</i>	bird	House Sparrow	La Plata Wood Warley	TQ5993	1	2020
Essex Birdwatching Society	<i>Passer domesticus</i>	bird	House Sparrow	Brentwood	TQ6192	1	2018
Essex Birdwatching Society	<i>Passer domesticus</i>	bird	House Sparrow	Thorndon Park North	TQ6091	3	2020
Essex Birdwatching Society	<i>Passer domesticus</i>	bird	House Sparrow	Ingatestone	TQ647993	1	2014
Essex Birdwatching Society	<i>Passer domesticus</i>	bird	House Sparrow	Becket Close	TQ5991	1	2014
Essex Birdwatching Society	<i>Passer domesticus</i>	bird	House Sparrow	Thorndon CP	TQ6091	1	2016
Essex Birdwatching Society	<i>Passer domesticus</i>	bird	House Sparrow	garden, 61 Weald Rd, B'wood	TQ5993	1	2014
Essex Birdwatching Society	<i>Passer domesticus</i>	bird	House Sparrow	Mobile-TQ6291	TQ6291	1	2014
Essex Birdwatching Society	<i>Passer domesticus</i>	bird	House Sparrow	codham hall farm offices	TQ5888	27	2016
Essex Birdwatching Society	<i>Passer domesticus</i>	bird	House Sparrow	Warley Place CP	TQ5891	1	2017

Essex Birdwatching Society	<i>Passer domesticus</i>	bird	House Sparrow	M25 J29 A127 Codham Hall Farm	TQ5888	101	2019
Essex Birdwatching Society	<i>Passer domesticus</i>	bird	House Sparrow	Brentwood Town Centre	TQ5993	1	2019
Essex Birdwatching Society	<i>Passer domesticus</i>	bird	House Sparrow	Warley	TQ5992	2	2020
Essex Birdwatching Society	<i>Passer domesticus</i>	bird	House Sparrow	Ingrave: Highfield Wood & field margins	TQ6293	1	2015
Essex Birdwatching Society	<i>Passer domesticus</i>	bird	House Sparrow	Brentwood	TQ5993	6	2020
Essex Birdwatching Society	<i>Passer domesticus</i>	bird	House Sparrow	Thorndon Park	TQ6091	1	2015
Essex Birdwatching Society	<i>Passer domesticus</i>	bird	House Sparrow	Great Warley	TQ5992	3	2013
Essex Birdwatching Society	<i>Passer domesticus</i>	bird	House Sparrow	15 Downsland Drive Brentwood	TQ5993	1	2020
Essex Birdwatching Society	<i>Passer domesticus</i>	bird	House Sparrow	North Ockendon	TQ5894	1	2013
Essex Birdwatching Society	<i>Passer domesticus</i>	bird	House Sparrow	Dunton Hills Golf Course	TQ6388	1	2019
Essex Birdwatching Society	<i>Passer domesticus</i>	bird	House Sparrow	Weald Road, garden	TQ5993	1	2013
Essex Birdwatching Society	<i>Passer domesticus</i>	bird	House Sparrow	M25/A127 Junction 29	TQ5888	24	2020
Essex Field Club	<i>Pastinaca sativa sens. lat.</i>	flowering plant	Parsnip	Brentwood: A128 and east of West Horndon	TQ6388	1	2016
Essex Field Club	<i>Pastinaca sativa subsp. sativa</i>	flowering plant	Parsnip	Childerditch industrial estate (Centre TQ608896)	TQ6089	1	2015
Essex Field Club	<i>Pastinaca sativa subsp. sylvestris</i>	flowering plant	Wild Parsnip	Brentwood, A12	TQ5893	1	2014
Essex Field Club	<i>Pastinaca sativa subsp. sylvestris</i>	flowering plant	Wild Parsnip	West Horndon, Brentwood, Essex (TQ6489)	TQ6489	1	2018
Essex Field Club	<i>Pastinaca sativa subsp. sylvestris</i>	flowering plant	Wild Parsnip	Brentwood: Hole Farm and St Mary the Virgin	TQ5889	1	2014
Essex Field Club	<i>Pastinaca sativa subsp. sylvestris</i>	flowering plant	Wild Parsnip	Brentwood: A127 and Childerditch Lane south	TQ6188	1	2015
Essex Field Club	<i>Pastinaca sativa subsp. sylvestris</i>	flowering plant	Wild Parsnip	Brentwood, Essex (TQ6388)	TQ6388	1	2018
Essex Field Club	<i>Pastinaca sativa subsp. sylvestris</i>	flowering plant	Wild Parsnip	Cranham NNE	TQ5888	1	2006
Essex Field Club	<i>Pastinaca sativa subsp. sylvestris</i>	flowering plant	Wild Parsnip	Brentwood: Great Warley Hall	TQ5988	1	2006

Essex Field Club	<i>Pastinaca sativa</i> <i>subsp. sylvestris</i>	flowering plant	Wild Parsnip	Brentwood, Essex (TQ6389)	TQ6389	1	2018
Essex Field Club	<i>Patrobus atrorufus</i>	insect - beetle (Coleoptera)		Thorndon Park, Childerditch	TQ613904	1	1983
Essex Field Club	<i>Patrobus atrorufus</i>	insect - beetle (Coleoptera)		Thorndon Park	TQ6190	1	1987
Essex Field Club	<i>Paxillus</i> <i>atrotomentosus</i>	fungus		Thorndon Park North, The Forest and Little Warley Common (decid)	TQ6091	1	2011
Essex Field Club	<i>Paxillus involutus</i>	fungus		Thorndon Park North, The Forest (decid)	TQ6091	3	2010
Essex Field Club	<i>Paxillus involutus</i>	fungus		Thorndon Park North (decid wood)	TQ6091	1	2019
Essex Field Club	<i>Paxillus involutus</i>	fungus		Thorndon Park North, The Forest and Little Warley Common (decid)	TQ6091	1	2011
Essex Field Club	<i>Paxillus involutus</i>	fungus		Thorndon Park North (decid woods)	TQ6091	1	2015
Essex Field Club	<i>Pediacus dermestoides</i>	insect - beetle (Coleoptera)		Thorndon Park	TQ6190	1	1987
Essex Field Club	<i>Pellia epiphylla</i>	liverwort	Overleaf Pellia	Little Wartley, Scrub Hill	TQ6091	1	1979
Essex Field Club	<i>Pellia epiphylla</i>	liverwort	Overleaf Pellia	Brentwood, Thorndon Park North	TQ6091	1	2004
Essex Field Club	<i>Pellia epiphylla</i>	liverwort	Overleaf Pellia	Holdens Wood	TQ591911	1	1981
Essex Field Club	<i>Pellia epiphylla</i>	liverwort	Overleaf Pellia	Brentwood, Hart's Wood	TQ6092	1	1990
Essex Field Club	<i>Pellia epiphylla</i>	liverwort	Overleaf Pellia	Great Warley, Holdens Wood	TQ5990	1	1986
Essex Field Club	<i>Pellia epiphylla</i>	liverwort	Overleaf Pellia	Brentwood, Clement's Wood & housing estate	TQ5891	1	2013
Essex Field Club	<i>Pellia epiphylla</i>	liverwort	Overleaf Pellia	Great Warley, Holdens Wood	TQ5890	1	1986
Essex Field Club	<i>Pellia epiphylla</i>	liverwort	Overleaf Pellia	Thorndon Park Forest	TQ608912	1	1985
Essex Field Club	<i>Pellia epiphylla</i>	liverwort	Overleaf Pellia	Brentwood, Thorndon Park North	TQ6190	1	2004
Essex Field Club	<i>Pellia epiphylla</i>	liverwort	Overleaf Pellia	Little Warley Common, bridge over stream	TQ602912	1	1973
Essex Field Club	<i>Pellia epiphylla</i>	liverwort	Overleaf Pellia	Brentwood, Kent's Wood	TQ6091	1	1995
Essex Field Club	<i>Pellia epiphylla</i>	liverwort	Overleaf Pellia	Great Warley, Holdens Wood	TQ5991	1	1986
Essex Field Club	<i>Pellia epiphylla</i>	liverwort	Overleaf Pellia	Brentwood, Clement's Wood & housing estate	TQ5892	1	2013
Essex Field Club	<i>Pellia epiphylla</i>	liverwort	Overleaf Pellia	Great Warley, Holdens Wood	TQ5891	1	1986
Essex Field Club	<i>Pellia epiphylla</i>	liverwort	Overleaf Pellia	Brentwood, Thorndon Park North	TQ6191	1	2004
Essex Field Club	<i>Pelurga comitata</i>	insect - moth	Dark Spinach	Ingrave, nr Brentwood	TQ623922	1	1960

Essex Field Club	<i>Peniophora cinerea</i>	fungus		Thorndon Country Park S: SE part	TQ6389	1	2016
Essex Field Club	<i>Peniophora cinerea</i>	fungus		Thorndon Country Park S: SW part	TQ6289	1	2016
Essex Field Club	<i>Peniophora lycii</i>	fungus		Thorndon Country Park S: SW part	TQ6289	1	2016
Essex Field Club	<i>Peniophora quercina</i>	fungus		Thorndon Country Park S: SW part	TQ6289	1	2016
Essex Field Club	<i>Pentaglottis sempervirens</i>	flowering plant	Green Alkanet	Brentwood: A128 and east of West Horndon	TQ6388	1	2017
Essex Field Club	<i>Pentaglottis sempervirens</i>	flowering plant	Green Alkanet	Thorndon Country Park S: SE part	TQ6389	1	2010
Essex Field Club	<i>Pentaglottis sempervirens</i>	flowering plant	Green Alkanet	Brentwood C.P., Great Warley, Warley Place	TQ5890	1	2014
Essex Field Club	<i>Pentaglottis sempervirens</i>	flowering plant	Green Alkanet	Brentwood: A127 and Childerditch Lane south	TQ6188	1	2015
Essex Field Club	<i>Pentaglottis sempervirens</i>	flowering plant	Green Alkanet	Cranham NNE	TQ5888	1	2006
Essex Field Club	<i>Pentaglottis sempervirens</i>	flowering plant	Green Alkanet	Brentwood, Clement's Wood & housing estate	TQ5892	1	2013
Essex Field Club	<i>Pentaglottis sempervirens</i>	flowering plant	Green Alkanet	Childerditch industrial estate (Centre TQ608896)	TQ6089	1	2015
Essex Field Club	<i>Pentaglottis sempervirens</i>	flowering plant	Green Alkanet	Brentwood Central	TQ5993	1	2009
Essex Field Club	<i>Pentaglottis sempervirens</i>	flowering plant	Green Alkanet	Brentwood: Hole Farm and St Mary the Virgin	TQ5889	1	2014
Essex Field Club	<i>Pentaglottis sempervirens</i>	flowering plant	Green Alkanet	Brentwood C.P., Warley Common	TQ5990	1	2018
Essex Field Club	<i>Pentaglottis sempervirens</i>	flowering plant	Green Alkanet	Brentwood: A127 and Little Warley Hall Lane	TQ6088	1	2014
Essex Field Club	<i>Pentaglottis sempervirens</i>	flowering plant	Green Alkanet	Dunton Hills (golf course)	TQ6488	1	2017
Essex Field Club	<i>Pentaglottis sempervirens</i>	flowering plant	Green Alkanet	Brentwood, Ingrave, churchyard	TQ6291	1	2016
Essex Field Club	<i>Pentaglottis sempervirens</i>	flowering plant	Green Alkanet	Chindits :Lane area	TQ5992	1	2010
Essex Field Club	<i>Pentaglottis sempervirens</i>	flowering plant	Green Alkanet	Brentwood, Clement's Wood & housing estate	TQ5891	1	2013
Essex Field Club	<i>Pentaglottis sempervirens</i>	flowering plant	Green Alkanet	Brentwood: Little Warley Hall Lane and Childerditch	TQ6089	1	2015
Essex Field Club	<i>Pentaglottis sempervirens</i>	flowering plant	Green Alkanet	Brentwood C.P., Warley Place, Great Warley.	TQ5891	1	2014

Essex Field Club	<i>Pentatoma rufipes</i>	insect - true bug (Hemiptera)	Red-legged Shieldbug	Thorndon CP North	TQ6091	1	2019
Essex Field Club	<i>Pentatoma rufipes</i>	insect - true bug (Hemiptera)	Red-legged Shieldbug	Great Warley	TQ589917	1	2016
Essex Field Club	<i>Pentatoma rufipes</i>	insect - true bug (Hemiptera)	Red-legged Shieldbug	Great Warley: CM13 3AG	TQ589917	1	2016
Essex Field Club	<i>Peplomyza litura</i>	insect - true fly (Diptera)		Warley Hall Wood	TQ601889	1	1984
Essex Field Club	<i>Peplomyza litura</i>	insect - true fly (Diptera)		Warley Place	TQ583910	1	1990
Essex Field Club	<i>Peplomyza litura</i>	insect - true fly (Diptera)		Thorndon Park	TQ613904	1	1984
Essex Field Club	<i>Perapion curtirostre</i>	insect - beetle (Coleoptera)		Thorndon Park	TQ6190	1	1987
Essex Field Club	<i>Peribatodes rhomboidaria</i>	insect - moth	Willow Beauty	BRENTWOOD - THORNDON COUNTRY PARK NORTH	TQ612913	3	2013
Essex Field Club	<i>Peribatodes rhomboidaria</i>	insect - moth	Willow Beauty	Thorndon Country Park, Brentwood	TQ605910	1	1973
Essex Field Club	<i>Peribatodes rhomboidaria</i>	insect - moth	Willow Beauty	Thorndon Country Park North	TQ605913	1	2009
Essex Field Club	<i>Peribatodes rhomboidaria</i>	insect - moth	Willow Beauty	Ingrave, nr Brentwood	TQ623922	1	1960
Essex Field Club	<i>Peribatodes rhomboidaria</i>	insect - moth	Willow Beauty	Great Warley	TQ589917	3	2013
Essex Field Club	<i>Peribatodes rhomboidaria</i>	insect - moth	Willow Beauty	Thorndon CP: Countryside Centre yard	TQ606914	1	2011
Essex Field Club	<i>Peribatodes rhomboidaria</i>	insect - moth	Willow Beauty	Brentwood - near Little Warley Common, Thorndon Country Park Nth	TQ605912	1	2010
Essex Field Club	<i>Peribatodes rhomboidaria</i>	insect - moth	Willow Beauty	Thorndon Country Park North, Little Warley Common (mixed wood)	TQ605912	1	2010
Essex Field Club	<i>Peribatodes rhomboidaria</i>	insect - moth	Willow Beauty	Thorndon Country Park	TQ605914	1	2013
Essex Field Club	<i>Peribatodes rhomboidaria</i>	insect - moth	Willow Beauty	Great Warley: CM13 3AG	TQ589917	3	2017
Essex Field Club	<i>Peribatodes rhomboidaria</i>	insect - moth	Willow Beauty	Thorndon Park, nr Brentwood	TQ605910	1	1974
Essex Field Club	<i>Peridea anceps</i>	insect - moth	Great Prominent	Thorndon Country Park, Brentwood	TQ605910	1	1973
Essex Field Club	<i>Peridea anceps</i>	insect - moth	Great Prominent	Thorndon Park, nr Brentwood	TQ605910	1	1974
Essex Field Club	<i>Peridroma saucia</i>	insect - moth	Pearly Underwing	Thorndon Park, nr Brentwood	TQ605910	1	1974
Essex Field Club	<i>Peridroma saucia</i>	insect - moth	Pearly Underwing	Ingrave, nr Brentwood	TQ623922	1	1960

Essex Field Club	<i>Peridroma saucia</i>	insect - moth	Pearly Underwing	Thorndon Country Park, Brentwood	TQ605910	1	1973
Essex Birdwatching Society	<i>Periparus ater</i>	bird	Coal Tit	Thorndon Country Park North	TQ6091	1	2014
Essex Birdwatching Society	<i>Periparus ater</i>	bird	Coal Tit	Warley Place	TQ5890	3	2019
Essex Birdwatching Society	<i>Periparus ater</i>	bird	Coal Tit	Thorndon Park	TQ6091	3	2015
Essex Birdwatching Society	<i>Periparus ater</i>	bird	Coal Tit	Warley Place NR	TQ5890	20	2019
Essex Birdwatching Society	<i>Periparus ater</i>	bird	Coal Tit	Brentwood Town Centre	TQ5993	6	2019
Essex Birdwatching Society	<i>Periparus ater</i>	bird	Coal Tit	Warley CP	TQ6091	1	2015
Essex Birdwatching Society	<i>Periparus ater</i>	bird	Coal Tit	Shenfield	TQ6094	1	2013
Essex Birdwatching Society	<i>Periparus ater</i>	bird	Coal Tit	Thorndon CP North	TQ6091	50	2019
Essex Birdwatching Society	<i>Periparus ater</i>	bird	Coal Tit	Warley Place EWT	TQ5891	3	2016
Essex Birdwatching Society	<i>Periparus ater</i>	bird	Coal Tit	Brentwood	TQ5993	10	2020
Essex Birdwatching Society	<i>Periparus ater</i>	bird	Coal Tit	Warley	TQ5893	1	2016
Essex Birdwatching Society	<i>Periparus ater</i>	bird	Coal Tit	Little Warley Common (TQ69 A)	TQ6191	1	2015
Essex Birdwatching Society	<i>Periparus ater</i>	bird	Coal Tit	Thorndon CP (North)	TQ6091	43	2020
Essex Birdwatching Society	<i>Periparus ater</i>	bird	Coal Tit	Warley Place CP	TQ5891	1	2017
Essex Birdwatching Society	<i>Periparus ater</i>	bird	Coal Tit	15 Downsland Drive Brentwood	TQ5993	1	2020
Essex Birdwatching Society	<i>Periparus ater</i>	bird	Coal Tit	TQ5890	TQ5890	1	2015
Essex Birdwatching Society	<i>Periparus ater</i>	bird	Coal Tit	Warley, Woodman Road Cemetery	TQ5992	2	2017
Essex Birdwatching Society	<i>Periparus ater</i>	bird	Coal Tit	Hartwood	TQ6092	2	2020
Essex Birdwatching Society	<i>Periparus ater</i>	bird	Coal Tit	Thorndon CP	TQ6090	2	2019
Essex Birdwatching Society	<i>Periparus ater</i>	bird	Coal Tit	Warley Place	TQ5891	2	2015

Essex Birdwatching Society	<i>Periparus ater</i>	bird	Coal Tit	Thorndon Park North	TQ6091	25	2020
Essex Birdwatching Society	<i>Periparus ater</i>	bird	Coal Tit	Warley, Clements Park	TQ5891	1	2017
Essex Birdwatching Society	<i>Periparus ater</i>	bird	Coal Tit	Garden, 103 Shenfield Place, Brentwood	TQ6094	11	2016
Essex Birdwatching Society	<i>Periparus ater</i>	bird	Coal Tit	Warley Hill	TQ5992	2	2018
Essex Birdwatching Society	<i>Periparus ater</i>	bird	Coal Tit	Shenfield Common	TQ6093	1	2016
Essex Birdwatching Society	<i>Periparus ater</i>	bird	Coal Tit	Thorndon CP South	TQ6290	27	2019
Essex Birdwatching Society	<i>Periparus ater</i>	bird	Coal Tit	Warley Place Nature Reserve	TQ5891	1	2014
Essex Birdwatching Society	<i>Periparus ater</i>	bird	Coal Tit	Brentwood	TQ6093	1	2016
Essex Birdwatching Society	<i>Periparus ater</i>	bird	Coal Tit	Warley	TQ5992	8	2020
Essex Birdwatching Society	<i>Periparus ater</i>	bird	Coal Tit	Mobile-TQ6091	TQ6091	1	2014
Essex Birdwatching Society	<i>Periparus ater</i>	bird	Coal Tit	Thorndon CP (South)	TQ6290	4	2020
Essex Birdwatching Society	<i>Periparus ater</i>	bird	Coal Tit	Warley Place EWT	TQ5890	14	2020
Essex Birdwatching Society	<i>Periparus ater</i>	bird	Coal Tit	86 Kings Chase Brentwood	TQ5993	1	2020
Essex Birdwatching Society	<i>Periparus ater</i>	bird	Coal Tit	TQ5891	TQ5891	1	2015
Essex Birdwatching Society	<i>Periparus ater</i>	bird	Coal Tit	Woodman Road Cemetery Warley	TQ5992	8	2020
Essex Birdwatching Society	<i>Periparus ater</i>	bird	Coal Tit	La Plata Wood Warley	TQ5993	1	2020
Essex Birdwatching Society	<i>Periparus ater</i>	bird	Coal Tit	Thorndon CP	TQ6091	12	2019
Essex Birdwatching Society	<i>Periparus ater</i>	bird	Coal Tit	Warley Place CP	TQ5890	15	2017
Essex Birdwatching Society	<i>Periparus ater</i>	bird	Coal Tit	Thorndon Park South	TQ6290	16	2020
Essex Birdwatching Society	<i>Periparus ater</i>	bird	Coal Tit	Warley, Hampden Wood	TQ5891	1	2016
Essex Birdwatching Society	<i>Periparus ater</i>	bird	Coal Tit	Great & Little Warley Cricket Ground	TQ5990	1	2015
Essex Field Club	<i>Perizoma affinitata</i>	insect - moth	Rivulet	Ingrave,nr Brentwood	TQ623922	1	1960

Essex Field Club	<i>Perizoma affinitata</i>	insect - moth	Rivulet	Thorndon Park,nr Brentwood	TQ605910	1	1974
Essex Field Club	<i>Perizoma affinitata</i>	insect - moth	Rivulet	Thorndon Country Park,Brentwood	TQ605910	1	1973
Essex Field Club	<i>Perizoma affinitata</i>	insect - moth	Rivulet	Thorndon Country Park North (mixed wood)	TQ605913	1	2010
Essex Field Club	<i>Perizoma affinitata</i>	insect - moth	Rivulet	Brentwood - near Little Warley Common, Thorndon Country Park Nth	TQ605912	1	2010
Essex Field Club	<i>Perizoma affinitata</i>	insect - moth	Rivulet	Thorndon Park,Childerditch Street	TQ614903	1	1974
Essex Field Club	<i>Perizoma affinitata</i>	insect - moth	Rivulet	Thorndon Country Park North, Little Warley Common (mixed wood)	TQ605912	1	2010
Essex Field Club	<i>Perizoma alchemillata</i>	insect - moth	Small Rivulet	Thorndon Country Park,Brentwood	TQ605910	1	1973
Essex Field Club	<i>Perizoma alchemillata</i>	insect - moth	Small Rivulet	Thorndon Park,Childerditch Street	TQ614903	1	1974
Essex Field Club	<i>Perizoma alchemillata</i>	insect - moth	Small Rivulet	Ingrave,nr Brentwood	TQ623922	1	1960
Essex Field Club	<i>Perizoma alchemillata</i>	insect - moth	Small Rivulet	Thorndon Park,nr Brentwood	TQ605910	1	1974
Essex Field Club	<i>Perizoma flavofasciata</i>	insect - moth	Sandy Carpet	Thorndon Park,Childerditch Street	TQ614903	1	1974
Essex Field Club	<i>Perizoma flavofasciata</i>	insect - moth	Sandy Carpet	Ingrave,nr Brentwood	TQ623922	1	1960
Essex Field Club	<i>Perizoma flavofasciata</i>	insect - moth	Sandy Carpet	Thorndon Park,nr Brentwood	TQ605910	1	1974
Essex Field Club	<i>Perizoma flavofasciata</i>	insect - moth	Sandy Carpet	Thorndon Country Park,Brentwood	TQ605910	1	1973
Essex Field Club	<i>Persicaria amphibia</i>	flowering plant	Amphibious Bistort	Brentwood, Essex (TQ6388)	TQ6388	1	2018
Essex Field Club	<i>Persicaria amphibia</i>	flowering plant	Amphibious Bistort	Dunton Hills (golf course)	TQ6488	1	2016
Essex Field Club	<i>Persicaria amphibia</i>	flowering plant	Amphibious Bistort	Brentwood C.P., Thorndon Country Park	TQ6090	1	2017
Essex Field Club	<i>Persicaria amphibia</i>	flowering plant	Amphibious Bistort	Childerditch	TQ6190	1	1996
Essex Field Club	<i>Persicaria amphibia</i>	flowering plant	Amphibious Bistort	Brentwood: A128 and east of West Horndon	TQ6388	1	2016
Essex Field Club	<i>Persicaria amphibia</i>	flowering plant	Amphibious Bistort	Brentwood, Essex (TQ6488)	TQ6488	1	2018
Essex Field Club	<i>Persicaria amphibia</i>	flowering plant	Amphibious Bistort	Brentwood C.P., Thorndon Country Park	TQ6190	1	2017
Essex Field Club	<i>Persicaria amphibia</i>	flowering plant	Amphibious Bistort	Cranham NNE	TQ5888	1	2006
Essex Field Club	<i>Persicaria amphibia</i>	flowering plant	Amphibious Bistort	Brentwood: Little Warley Hall Lane and Childerditch	TQ6089	1	2015
Essex Field Club	<i>Persicaria amphibia</i>	flowering plant	Amphibious Bistort	Brentwood: A127 and Childerditch Lane south	TQ6188	1	2015
Essex Field Club	<i>Persicaria amplexicaulis</i>	flowering plant	Red Bistort	Little Warley Common car park	TQ6090	1	2012
Essex Field Club	<i>Persicaria hydropiper</i>	flowering plant	Water-pepper	Donkey Lane Plantation	TQ5992	1	2010

Essex Field Club	<i>Persicaria hydropiper</i>	flowering plant	Water-pepper	Brentwood, Thorndon Park	TQ6191	1	1975
Essex Field Club	<i>Persicaria hydropiper</i>	flowering plant	Water-pepper	Brentwood C.P., Thorndon Country Park, Car Park	TQ6191	1	2017
Essex Field Club	<i>Persicaria hydropiper</i>	flowering plant	Water-pepper	Thorndon Country Park S: N part	TQ6290	1	2010
Essex Field Club	<i>Persicaria hydropiper</i>	flowering plant	Water-pepper	Brentwood C.P., Thorndon Country Park	TQ6091	1	2017
Essex Field Club	<i>Persicaria hydropiper</i>	flowering plant	Water-pepper	Holdens Wood	TQ591911	1	1981
Essex Field Club	<i>Persicaria hydropiper</i>	flowering plant	Water-pepper	Childerditch	TQ6190	1	1996
Essex Field Club	<i>Persicaria hydropiper</i>	flowering plant	Water-pepper	Brentwood C.P., Warley Place, Great Warley.	TQ5891	1	2014
Essex Field Club	<i>Persicaria hydropiper</i>	flowering plant	Water-pepper	Thorndon Country Park S: SW part	TQ6289	1	2010
Essex Field Club	<i>Persicaria hydropiper</i>	flowering plant	Water-pepper	Brentwood C.P., Thorndon Country Park	TQ6190	1	2017
Essex Field Club	<i>Persicaria hydropiper</i>	flowering plant	Water-pepper	Shenfield Common, southern edge	TQ6093	1	2011
Essex Field Club	<i>Persicaria hydropiper</i>	flowering plant	Water-pepper	Brentwood C.P., Thorndon Country Park	TQ6090	1	2017
Essex Field Club	<i>Persicaria lapathifolia</i>	flowering plant	Pale Persicaria	Dunton Hills (golf course)	TQ6488	1	2016
Essex Field Club	<i>Persicaria lapathifolia</i>	flowering plant	Pale Persicaria	Brentwood, West Horndon	TQ6288	1	2009
Essex Field Club	<i>Persicaria lapathifolia</i>	flowering plant	Pale Persicaria	Childerditch industrial estate (Centre TQ608896)	TQ6089	1	2015
Essex Field Club	<i>Persicaria lapathifolia</i>	flowering plant	Pale Persicaria	Brentwood, Essex (TQ6388)	TQ6388	1	2018
Essex Field Club	<i>Persicaria lapathifolia</i>	flowering plant	Pale Persicaria	Brentwood: Little Warley Hall Lane and Childerditch	TQ6089	1	2015
Essex Field Club	<i>Persicaria lapathifolia</i>	flowering plant	Pale Persicaria	Brentwood: Great Warley Hall	TQ5988	1	2013
Essex Field Club	<i>Persicaria lapathifolia</i>	flowering plant	Pale Persicaria	West Horndon, Brentwood, Essex (TQ6489)	TQ6489	1	2018
Essex Field Club	<i>Persicaria lapathifolia</i>	flowering plant	Pale Persicaria	Brentwood: A127 and Childerditch Lane south	TQ6188	1	2015
Essex Field Club	<i>Persicaria lapathifolia</i>	flowering plant	Pale Persicaria	Cranham NNE	TQ5888	1	2006
Essex Field Club	<i>Persicaria lapathifolia</i>	flowering plant	Pale Persicaria	Brentwood, Essex (TQ6488)	TQ6488	1	2018
Essex Field Club	<i>Persicaria lapathifolia</i>	flowering plant	Pale Persicaria	Brentwood: West Horndon	TQ6288	1	2016
Essex Field Club	<i>Persicaria lapathifolia</i>	flowering plant	Pale Persicaria	Brentwood: Hole Farm and St Mary the Virgin	TQ5889	1	2014
Essex Field Club	<i>Persicaria lapathifolia</i>	flowering plant	Pale Persicaria	Brentwood: A128 and east of West Horndon	TQ6388	1	2016
Essex Field Club	<i>Persicaria maculosa</i>	flowering plant	Redshank	Brentwood: A128 and east of West Horndon	TQ6388	1	2016
Essex Field Club	<i>Persicaria maculosa</i>	flowering plant	Redshank	West Horndon, Brentwood, Essex (TQ6489)	TQ6489	2	2019

Essex Field Club	<i>Persicaria maculosa</i>	flowering plant	Redshank	Brentwood: A127 and Childerditch Lane south	TQ6188	1	2015
Essex Field Club	<i>Persicaria maculosa</i>	flowering plant	Redshank	Thorndon Country Park S: N part	TQ6290	1	2010
Essex Field Club	<i>Persicaria maculosa</i>	flowering plant	Redshank	Brentwood, green lane	TQ6489	1	1980
Essex Field Club	<i>Persicaria maculosa</i>	flowering plant	Redshank	Childerditch industrial estate (Centre TQ608896)	TQ6089	1	2015
Essex Field Club	<i>Persicaria maculosa</i>	flowering plant	Redshank	Brentwood: Little Warley Hall Lane and Childerditch	TQ6089	1	2015
Essex Field Club	<i>Persicaria maculosa</i>	flowering plant	Redshank	Brentwood: Great Warley Hall	TQ5988	1	2013
Essex Field Club	<i>Persicaria maculosa</i>	flowering plant	Redshank	Brentwood: A127 and Little Warley Hall Lane	TQ6088	1	2014
Essex Field Club	<i>Persicaria maculosa</i>	flowering plant	Redshank	Warley Hospital	TQ5992	1	2010
Essex Field Club	<i>Persicaria maculosa</i>	flowering plant	Redshank	Brentwood, West Horndon	TQ6388	1	2010
Essex Field Club	<i>Persicaria maculosa</i>	flowering plant	Redshank	Dunton Hills (golf course)	TQ6488	1	2016
Essex Field Club	<i>Persicaria maculosa</i>	flowering plant	Redshank	Brentwood: West Horndon	TQ6288	1	2015
Essex Field Club	<i>Persicaria maculosa</i>	flowering plant	Redshank	Brentwood Central	TQ5993	1	2009
Essex Field Club	<i>Persicaria maculosa</i>	flowering plant	Redshank	Brentwood: Hole Farm and St Mary the Virgin	TQ5889	1	2014
Essex Field Club	<i>Petasites fragrans</i>	flowering plant	Winter Heliotrope	Warley Hospital	TQ5992	1	2010
Essex Field Club	<i>Petrophora chlorosata</i>	insect - moth	Brown Silver-line	Thorndon Country Park North, Little Warley Common (mixed wood)	TQ605912	1	2010
Essex Field Club	<i>Petrophora chlorosata</i>	insect - moth	Brown Silver-line	Thorndon Country Park North	TQ605913	1	2009
Essex Field Club	<i>Petrophora chlorosata</i>	insect - moth	Brown Silver-line	Thorndon Park, Childerditch Street	TQ612907	1	1979
Essex Field Club	<i>Petrophora chlorosata</i>	insect - moth	Brown Silver-line	Little Warley Common	TQ606905	1	2021
Essex Field Club	<i>Petrophora chlorosata</i>	insect - moth	Brown Silver-line	Thorndon CP: heathland restoration area	TQ611912	1	2013
Essex Field Club	<i>Petrophora chlorosata</i>	insect - moth	Brown Silver-line	BRENTWOOD - THORNDON COUNTRY PARK NORTH	TQ612913	7	2013
Essex Field Club	<i>Petrophora chlorosata</i>	insect - moth	Brown Silver-line	Thorndon Country Park, Brentwood	TQ605910	1	1973
Essex Field Club	<i>Petrophora chlorosata</i>	insect - moth	Brown Silver-line	Thorndon Country Park North (mixed wood)	TQ605913	1	2010
Essex Field Club	<i>Petrophora chlorosata</i>	insect - moth	Brown Silver-line	Thorndon Park, nr Brentwood	TQ605910	1	1974
Essex Field Club	<i>Petrophora chlorosata</i>	insect - moth	Brown Silver-line	Thorndon Country Park	TQ6091	1	2015
Essex Field Club	<i>Petrophora chlorosata</i>	insect - moth	Brown Silver-line	Thorndon CP: The Menagerie	TQ624902	1	2013
Essex Field Club	<i>Petrophora chlorosata</i>	insect - moth	Brown Silver-line	Ingrave, nr Brentwood	TQ623922	1	1960
Essex Field Club	<i>Petrophora chlorosata</i>	insect - moth	Brown Silver-line	Thorndon CP: Childerditch Common	TQ609906	1	2011

Essex Field Club	<i>Petrophora chlorosata</i>	insect - moth	Brown Silver-line	Brentwood - near Little Warley Common, Thorndon Country Park Nth	TQ605912	1	2010
Essex Field Club	<i>Petroselinum crispum</i>	flowering plant	Garden Parsley	Brentwood Central	TQ5993	1	2009
Essex Field Club	<i>Petroselinum segetum</i>	flowering plant	Corn Parsley	West Horndon, Brentwood, Essex (TQ6489)	TQ6489	1	2018
Essex Field Club	<i>Phacelia tanacetifolia</i>	flowering plant	Phacelia	Brentwood: A127 and Childerditch Lane south	TQ6188	1	2015
Essex Field Club	<i>Phacelia tanacetifolia</i>	flowering plant	Phacelia	Brentwood, Essex (TQ6488)	TQ6488	1	2018
Essex Field Club	<i>Phaeolus schweinitzii</i>	fungus		Thorndon Park North, The Forest (decid)	TQ6091	1	2010
Essex Birdwatching Society	<i>Phalacrocorax carbo</i>	bird	Cormorant	M25/A127 Junction 29	TQ5888	2	2020
Essex Birdwatching Society	<i>Phalacrocorax carbo</i>	bird	Cormorant	Codham Hall Farm Offices	TQ5888	1	2016
Essex Birdwatching Society	<i>Phalacrocorax carbo</i>	bird	Cormorant	A127 Childerditch Lane	TQ6188	1	2020
Essex Birdwatching Society	<i>Phalacrocorax carbo</i>	bird	Cormorant	Thorndon Park South	TQ6290	1	2020
Essex Birdwatching Society	<i>Phalacrocorax carbo</i>	bird	Cormorant	Thorndon CP	TQ6090	1	2019
Essex Birdwatching Society	<i>Phalacrocorax carbo</i>	bird	Cormorant	Mill Wood	TQ6289	1	2014
Essex Birdwatching Society	<i>Phalacrocorax carbo</i>	bird	Cormorant	M25 J29 A127 Codham Hall Farm	TQ5888	2	2019
Essex Birdwatching Society	<i>Phalacrocorax carbo</i>	bird	Cormorant	Codham Hall Farm	TQ5888	1	2015
Essex Birdwatching Society	<i>Phalacrocorax carbo</i>	bird	Cormorant	West Horndon	TQ6488	1	2020
Essex Birdwatching Society	<i>Phalacrocorax carbo</i>	bird	Cormorant	Thorndon CP	TQ6091	1	2016
Essex Birdwatching Society	<i>Phalacrocorax carbo</i>	bird	Cormorant	Thorndon Country Park	TQ6090	1	2019
Essex Field Club	<i>Phalaris arundinacea</i>	flowering plant	Reed Canary-grass	Brentwood, West Horndon	TQ6188	1	2009
Essex Field Club	<i>Phalaris arundinacea</i>	flowering plant	Reed Canary-grass	Brentwood, Essex (TQ6388)	TQ6388	2	2019
Essex Field Club	<i>Phalaris arundinacea</i>	flowering plant	Reed Canary-grass	Brentwood C.P., Little Burstead, Long Shaw	TQ6493	1	2017
Essex Field Club	<i>Phalaris arundinacea</i>	flowering plant	Reed Canary-grass	Childerditch	TQ6190	1	1996
Essex Field Club	<i>Phalaris arundinacea</i>	flowering plant	Reed Canary-grass	Brentwood: A127 and Childerditch Lane south	TQ6188	1	2015
Essex Field Club	<i>Phalaris arundinacea</i>	flowering plant	Reed Canary-grass	Brentwood, Essex (TQ6488)	TQ6488	1	2018
Essex Field Club	<i>Phalaris arundinacea</i>	flowering plant	Reed Canary-grass	Brentwood Central	TQ5993	1	2009

Essex Field Club	<i>Phalaris arundinacea</i>	flowering plant	Reed Canary-grass	West Horndon, Brentwood, Essex (TQ6489)	TQ6489	1	2019
Essex Field Club	<i>Phalaris arundinacea</i>	flowering plant	Reed Canary-grass	Brentwood: A128 and east of West Horndon	TQ6388	1	2017
Essex Field Club	<i>Phalaris arundinacea</i> <i>var. picta</i>	flowering plant	Variiegated Reed Grass	Brentwood: West Horndon	TQ6288	1	2016
Essex Field Club	<i>Phalaris canariensis</i>	flowering plant	Canary-grass	Cranham NNE	TQ5888	1	2006
Essex Field Club	<i>Phalaris canariensis</i>	flowering plant	Canary-grass	Brentwood Central	TQ5993	1	2009
Essex Field Club	<i>Phalaris paradoxa</i>	flowering plant	Awneed Canary-grass	Brentwood, Essex (TQ6388)	TQ6388	1	2018
Essex Field Club	<i>Phalaris paradoxa</i>	flowering plant	Awneed Canary-grass	Brentwood: A127 and Childerditch Lane south	TQ6188	1	2015
Essex Field Club	<i>Phalera bucephala</i>	insect - moth	Buff-tip	Thorndon Park,nr Brentwood	TQ605910	1	1974
Essex Field Club	<i>Phalera bucephala</i>	insect - moth	Buff-tip	Thorndon Country Park North	TQ605913	2	2009
Essex Field Club	<i>Phalera bucephala</i>	insect - moth	Buff-tip	BRENTWOOD - THORNDON COUNTRY PARK NORTH	TQ612913	2	2010
Essex Field Club	<i>Phalera bucephala</i>	insect - moth	Buff-tip	Thorndon Country Park,Brentwood	TQ605910	1	1973
Essex Field Club	<i>Phalera bucephala</i>	insect - moth	Buff-tip	Ingrave,nr Brentwood	TQ623922	1	1960
Essex Field Club	<i>Phallus impudicus</i>	fungus		Thorndon Park North, The Forest (decid)	TQ6091	2	2009
Essex Field Club	<i>Phallus impudicus</i>	fungus		Thorndon Park North (decid woods)	TQ6091	1	2015
Essex Field Club	<i>Phaonia pallida</i>	insect - true fly (Diptera)		Warley Place	TQ583910	1	1990
Essex Field Club	<i>Phaonia palpata</i>	insect - true fly (Diptera)		Barrack Wood	TQ599920	1	1982
Essex Field Club	<i>Phaonia rufiventris</i>	insect - true fly (Diptera)		Thorndon Park North	TQ6190	2	1987
Essex Field Club	<i>Phaonia serva</i>	insect - true fly (Diptera)		Thorndon Park	TQ6289	1	1990
Essex Field Club	<i>Phaonia subventa</i>	insect - true fly (Diptera)		Warley Place	TQ583909	1	1999
Essex Field Club	<i>Phascum cuspidatum</i>	moss	Cuspidate Earth-moss	Little Warley Church	TQ604886	1	1989
Essex Field Club	<i>Phasia pusilla</i>	insect - true fly (Diptera)		Thorndon Park	TQ620915	1	1977
Essex Birdwatching Society	<i>Phasianus colchicus</i>	bird	Pheasant	codham hall farm offices	TQ5888	6	2016
Essex Birdwatching Society	<i>Phasianus colchicus</i>	bird	Pheasant	M25/A127 Junction 29	TQ5888	1	2020
Essex Birdwatching Society	<i>Phasianus colchicus</i>	bird	Pheasant	Brentwood	TQ5993	1	2020
Essex Birdwatching Society	<i>Phasianus colchicus</i>	bird	Pheasant	Warley Place NR	TQ5890	1	2015

Essex Birdwatching Society	<i>Phasianus colchicus</i>	bird	Pheasant	Little Warley Common (TQ69 A)	TQ6191	1	2015
Essex Birdwatching Society	<i>Phasianus colchicus</i>	bird	Pheasant	Thorndon Park North	TQ6091	1	2020
Essex Birdwatching Society	<i>Phasianus colchicus</i>	bird	Pheasant	Great Warley	TQ5890	1	2017
Essex Birdwatching Society	<i>Phasianus colchicus</i>	bird	Pheasant	Thorndon CP	TQ6091	1	2018
Essex Birdwatching Society	<i>Phasianus colchicus</i>	bird	Pheasant	Dark Lane Warley	TQ5892	1	2020
Essex Field Club	<i>Phasianus colchicus</i>	bird	Pheasant	Spearshill Wood	TQ645908	2	1983
Essex Birdwatching Society	<i>Phasianus colchicus</i>	bird	Pheasant	Mobile-TQ6189	TQ6189	1	2013
Essex Birdwatching Society	<i>Phasianus colchicus</i>	bird	Pheasant	Codham Hall Farm	TQ5888	2	2015
Essex Birdwatching Society	<i>Phasianus colchicus</i>	bird	Pheasant	M25 J29 A127 Codham Hall Farm	TQ5888	17	2019
Essex Birdwatching Society	<i>Phasianus colchicus</i>	bird	Pheasant	Warley Place EWT	TQ5890	1	2020
Essex Birdwatching Society	<i>Phasianus colchicus</i>	bird	Pheasant	Great Warley - De Rougemont Manor	TQ5890	1	2017
Essex Birdwatching Society	<i>Phasianus colchicus</i>	bird	Pheasant	Thorndon CP (South)	TQ6290	1	2018
Essex Birdwatching Society	<i>Phasianus colchicus</i>	bird	Pheasant	Dunton Hills Golf Course	TQ6388	1	2019
Essex Birdwatching Society	<i>Phasianus colchicus</i>	bird	Pheasant	Mobile-TQ6394	TQ6394	1	2014
Essex Field Club	<i>Pheosia gnoma</i>	insect - moth	Lesser Swallow Prominent	Thorndon Country Park, Brentwood	TQ605910	1	1973
Essex Field Club	<i>Pheosia gnoma</i>	insect - moth	Lesser Swallow Prominent	Thorndon Country Park North (mixed wood)	TQ605913	1	2010
Essex Field Club	<i>Pheosia gnoma</i>	insect - moth	Lesser Swallow Prominent	Thorndon Country Park / TN / Devils Head Plantation / Keepers Co	TQ601915	1	2007
Essex Field Club	<i>Pheosia gnoma</i>	insect - moth	Lesser Swallow Prominent	BRENTWOOD - THORNDON COUNTRY PARK NORTH	TQ612913	1	2009
Essex Field Club	<i>Pheosia gnoma</i>	insect - moth	Lesser Swallow Prominent	Thorndon Park, Childerditch Street	TQ614903	1	1974
Essex Field Club	<i>Pheosia gnoma</i>	insect - moth	Lesser Swallow Prominent	Thorndon Country Park North, Little Warley Common (mixed wood)	TQ605912	2	2010
Essex Field Club	<i>Pheosia gnoma</i>	insect - moth	Lesser Swallow Prominent	Thorndon Country Park North	TQ605913	1	2009
Essex Field Club	<i>Pheosia gnoma</i>	insect - moth	Lesser Swallow Prominent	Ingrave, nr Brentwood	TQ623922	1	1960

Essex Field Club	<i>Pheosia gnoma</i>	insect - moth	Lesser Swallow Prominent	Thorndon Park,nr Brentwood	TQ605910	1	1974
Essex Field Club	<i>Pheosia gnoma</i>	insect - moth	Lesser Swallow Prominent	Brentwood - near Little Warley Common, Thorndon Country Park Nth	TQ605912	2	2010
Essex Field Club	<i>Pheosia tremula</i>	insect - moth	Swallow Prominent	Thorndon Park,nr Brentwood	TQ605910	1	1974
Essex Field Club	<i>Pheosia tremula</i>	insect - moth	Swallow Prominent	Ingrave,nr Brentwood	TQ623922	1	1960
Essex Field Club	<i>Pheosia tremula</i>	insect - moth	Swallow Prominent	Thorndon Country Park,Brentwood	TQ605910	1	1973
Essex Field Club	<i>Phigalia pilosaria</i>	insect - moth	Pale Brindled Beauty	Ingrave,nr Brentwood	TQ623922	1	1960
Essex Field Club	<i>Phigalia pilosaria</i>	insect - moth	Pale Brindled Beauty	Thorndon Country Park,Brentwood	TQ605910	1	1973
Essex Field Club	<i>Phigalia pilosaria</i>	insect - moth	Pale Brindled Beauty	Great Warley	TQ589917	1	2013
Essex Field Club	<i>Phigalia pilosaria</i>	insect - moth	Pale Brindled Beauty	Thorndon Park,nr Brentwood	TQ605910	1	1974
Essex Field Club	<i>Philadelphus coronarius</i>	flowering plant	Mock-orange	Brentwood: West Horndon	TQ6288	1	2015
Essex Field Club	<i>Philaenus spumarius</i>	insect - true bug (Hemiptera)		Thorndon Park	TQ6090	2	1987
Essex Field Club	<i>Philaenus spumarius</i>	insect - true bug (Hemiptera)		Thorndon Park Forest	TQ608912	1	1987
Essex Field Club	<i>Philhygra elongatula</i>	insect - beetle (Coleoptera)		Thorndon Park	TQ6190	1	1987
Essex Field Club	<i>Philodromus albidus</i>	spider (Araneae)		Thorndon Park North	TQ608908	8	1988
Essex Field Club	<i>Philodromus albidus</i>	spider (Araneae)		Thorndon Park North (DECID WOODS)	TQ609908	1	1987
Essex Field Club	<i>Philodromus albidus</i>	spider (Araneae)		Thorndon Park North	TQ6190	2	1991
Essex Field Club	<i>Philodromus albidus</i>	spider (Araneae)		Thorndon Park North	TQ612905	2	1986
Essex Field Club	<i>Philodromus albidus</i>	spider (Araneae)		Thorndon Park South,Mill Wood	TQ6289	1	1993
Essex Field Club	<i>Philodromus albidus</i>	spider (Araneae)		Thorndon Park North	TQ609908	1	1987
Essex Field Club	<i>Philodromus albidus</i>	spider (Araneae)		Thorndon Park North (MIXED WOODS)	TQ612905	1	1986
Essex Field Club	<i>Philodromus albidus</i>	spider (Araneae)		Friern Manor Wood	TQ6489	2	1998
Essex Field Club	<i>Philodromus albidus</i>	spider (Araneae)		Thorndon Park North (DECID WOODS)	TQ608908	2	1987
Essex Field Club	<i>Philodromus albidus</i>	spider (Araneae)		Thorndon Park North	TQ613912	2	1988
Essex Field Club	<i>Philodromus albidus</i>	spider (Araneae)		Thorndon Park North	TQ611906	2	1988
Essex Field Club	<i>Philodromus albidus</i>	spider (Araneae)		Thorndon Park South, Mill Wood	TQ6289	2	1993
Essex Field Club	<i>Philodromus aureolus</i>	spider (Araneae)		Thorndon Park South,Mill Wood	TQ6289	1	1993
Essex Field Club	<i>Philodromus aureolus</i>	spider (Araneae)		Thorndon Park North	TQ6190	2	1991
Essex Field Club	<i>Philodromus aureolus</i>	spider (Araneae)		Thorndon Park North	TQ608908	6	1988

Essex Field Club	<i>Philodromus aureolus</i>	spider (Araneae)		Thorndon Park South, Mill Wood	TQ6289	1	1993
Essex Field Club	<i>Philodromus aureolus</i>	spider (Araneae)		Thorndon Park North	TQ611906	2	1988
Essex Field Club	<i>Philodromus aureolus</i>	spider (Araneae)		Childerditch Churchyard	TQ614894	1	2019
Essex Field Club	<i>Philodromus cespitum</i>	spider (Araneae)		Thorndon Park South, Mill Wood	TQ6289	1	1993
Essex Field Club	<i>Philodromus cespitum</i>	spider (Araneae)		Thorndon Park North (MIXED WOODS)	TQ610907	1	1986
Essex Field Club	<i>Philodromus cespitum</i>	spider (Araneae)		Thorndon Park North	TQ616914	2	1987
Essex Field Club	<i>Philodromus cespitum</i>	spider (Araneae)		Thorndon Park North	TQ608908	5	1988
Essex Field Club	<i>Philodromus cespitum</i>	spider (Araneae)		Thorndon Park South, Mill Wood	TQ6289	1	1993
Essex Field Club	<i>Philodromus cespitum</i>	spider (Araneae)		Thorndon Park North (DECID WOODS)	TQ608908	1	1987
Essex Field Club	<i>Philodromus cespitum</i>	spider (Araneae)		Thorndon Park North	TQ610907	1	1986
Essex Field Club	<i>Philodromus dispar</i>	spider (Araneae)		Thorndon Park South, Mill Wood	TQ6289	1	1993
Essex Field Club	<i>Philodromus dispar</i>	spider (Araneae)		Thorndon Park North, Childerditch Wood	TQ612906	1	1989
Essex Field Club	<i>Philodromus dispar</i>	spider (Araneae)		Shenfield Common	TQ601933	2	1998
Essex Field Club	<i>Philodromus dispar</i>	spider (Araneae)		Jury Hill, Childerditch	TQ6189	1	1998
Essex Field Club	<i>Philodromus dispar</i>	spider (Araneae)		Warley Place	TQ583909	2	1999
Essex Field Club	<i>Philodromus dispar</i>	spider (Araneae)		Hall Wood Ingrave	TQ6393	1	1998
Essex Field Club	<i>Philodromus dispar</i>	spider (Araneae)		Thorndon Park South, Mill Wood	TQ6289	1	1993
Essex Field Club	<i>Philodromus dispar</i>	spider (Araneae)		Thorndon Park North, Childerditch Wood	TQ612906	1	1989
Essex Field Club	<i>Philodromus dispar</i>	spider (Araneae)		Jury Hill, Childerditch	TQ6189	1	1998
Essex Field Club	<i>Philodromus dispar</i>	spider (Araneae)		Hall Wood, Ingrave	TQ6393	2	1998
Essex Field Club	<i>Philodromus praedatus</i>	spider (Araneae)		Thorndon Park North	TQ608908	8	1988
Essex Field Club	<i>Philodromus praedatus</i>	spider (Araneae)		Thorndon Park	TQ608908	1	1988
Essex Field Club	<i>Philonthus addendus</i>	insect - beetle (Coleoptera)		Thorndon Park Forest	TQ608912	1	1983
Essex Field Club	<i>Philonthus decorus</i>	insect - beetle (Coleoptera)		Thorndon Park	TQ6190	1	1987
Essex Field Club	<i>Philonthus jurgans</i>	insect - beetle (Coleoptera)		Thorndon Park Forest	TQ608912	1	1983
Essex Field Club	<i>Philonthus laminatus</i>	insect - beetle (Coleoptera)		Thorndon Park	TQ6190	1	1987
Essex Field Club	<i>Philorhizus melanocephalus</i>	insect - beetle (Coleoptera)		Thorndon Park	TQ6190	1	1987
Essex Field Club	<i>Philorhizus melanocephalus</i>	insect - beetle (Coleoptera)		Thorndon Park, Childerditch	TQ613904	1	1983

Essex Field Club	<i>Philoscia muscorum</i>	woodlouse	Common Striped Woodlouse	Thorndon Park South	TQ625900	1	1988
Essex Field Club	<i>Philoscia muscorum</i>	woodlouse	Common Striped Woodlouse	Shenfield Common	TQ601933	1	1998
Essex Field Club	<i>Philoscia muscorum</i>	woodlouse	Common Striped Woodlouse	Hatch Farm	TQ622901	1	1992
Essex Field Club	<i>Philoscia muscorum</i>	woodlouse	Common Striped Woodlouse	Warley Place	TQ583909	1	1999
Essex Field Club	<i>Philoscia muscorum</i>	woodlouse	Common Striped Woodlouse	Friern Manor Wood	TQ6489	1	1998
Essex Field Club	<i>Philoscia muscorum</i>	woodlouse	Common Striped Woodlouse	Thorndon Park South	TQ627901	1	1988
Essex Field Club	<i>Philoscia muscorum</i>	woodlouse	Common Striped Woodlouse	Thorndon Park	TQ609908	2	1987
Essex Field Club	<i>Philoscia muscorum</i>	woodlouse	Common Striped Woodlouse	Jury Hill, Childerditch	TQ6189	1	1998
Essex Field Club	<i>Philoscia muscorum</i>	woodlouse	Common Striped Woodlouse	Hall Wood, Ingrave	TQ6393	1	1998
Essex Field Club	<i>Philoscia muscorum</i>	woodlouse	Common Striped Woodlouse	Thorndon Park South, Mill Wood	TQ628897	1	1989
Essex Field Club	<i>Phleum bertolonii</i>	flowering plant	Smaller Cat's-tail	Brentwood: Great Warley Hall	TQ5988	1	2013
Essex Field Club	<i>Phleum bertolonii</i>	flowering plant	Smaller Cat's-tail	Brentwood Central	TQ5993	1	2009
Essex Field Club	<i>Phleum bertolonii</i>	flowering plant	Smaller Cat's-tail	Dunton Hills (golf course)	TQ6488	1	2016
Essex Field Club	<i>Phleum bertolonii</i>	flowering plant	Smaller Cat's-tail	Brentwood: A128 and east of West Horndon	TQ6388	1	2016
Essex Field Club	<i>Phleum bertolonii</i>	flowering plant	Smaller Cat's-tail	Brentwood C.P., Herongate	TQ6490	1	2017
Essex Field Club	<i>Phleum bertolonii</i>	flowering plant	Smaller Cat's-tail	Childerditch industrial estate (Centre TQ608896)	TQ6089	1	2015
Essex Field Club	<i>Phleum bertolonii</i>	flowering plant	Smaller Cat's-tail	Brentwood: A127 and Childerditch Lane south	TQ6188	1	2015
Essex Field Club	<i>Phleum bertolonii</i>	flowering plant	Smaller Cat's-tail	Thorndon Country Park S: SW part	TQ6289	1	2002
Essex Field Club	<i>Phleum bertolonii</i>	flowering plant	Smaller Cat's-tail	Brentwood: West Horndon	TQ6288	1	2015
Essex Field Club	<i>Phleum bertolonii</i>	flowering plant	Smaller Cat's-tail	Brentwood, Essex (TQ6488)	TQ6488	1	2018
Essex Field Club	<i>Phleum bertolonii</i>	flowering plant	Smaller Cat's-tail	Thorndon Country Park S: N part	TQ6290	1	2010
Essex Field Club	<i>Phleum bertolonii</i>	flowering plant	Smaller Cat's-tail	Brentwood: Hole Farm and St Mary the Virgin	TQ5889	1	2014
Essex Field Club	<i>Phleum bertolonii</i>	flowering plant	Smaller Cat's-tail	Brentwood, Essex (TQ6388)	TQ6388	1	2018
Essex Field Club	<i>Phleum bertolonii</i>	flowering plant	Smaller Cat's-tail	Jury Hill	TQ6189	1	2002
Essex Field Club	<i>Phleum bertolonii</i>	flowering plant	Smaller Cat's-tail	Brentwood: Great Warley	TQ5890	1	2014
Essex Field Club	<i>Phleum bertolonii</i>	flowering plant	Smaller Cat's-tail	Brentwood C.P., Thorndon Country Park	TQ6090	1	2017
Essex Field Club	<i>Phleum bertolonii</i>	flowering plant	Smaller Cat's-tail	Cranham NNE	TQ5888	1	2005
Essex Field Club	<i>Phleum bertolonii</i>	flowering plant	Smaller Cat's-tail	Brentwood: A127 and Little Warley Hall Lane	TQ6088	1	2014
Essex Field Club	<i>Phleum bertolonii</i>	flowering plant	Smaller Cat's-tail	West Horndon, Brentwood, Essex (TQ6489)	TQ6489	1	2018
Essex Field Club	<i>Phleum bertolonii</i>	flowering plant	Smaller Cat's-tail	All Saints, East Horndon	TQ6389	1	2005
Essex Field Club	<i>Phleum bertolonii</i>	flowering plant	Smaller Cat's-tail	Childerditch	TQ6190	1	1996
Essex Field Club	<i>Phleum bertolonii</i>	flowering plant	Smaller Cat's-tail	Brentwood, West Horndon	TQ6288	1	2008

Essex Field Club	<i>Phleum bertolonii</i>	flowering plant	Smaller Cat's-tail	Thorndon Country Park S: SE part	TQ6389	1	2010
Essex Field Club	<i>Phleum bertolonii</i>	flowering plant	Smaller Cat's-tail	Brentwood: Little Warley Hall Lane and Childerditch	TQ6089	1	2015
Essex Field Club	<i>Phleum bertolonii</i>	flowering plant	Smaller Cat's-tail	Brentwood, Essex (TQ6389)	TQ6389	1	2018
Essex Field Club	<i>Phleum bertolonii</i>	flowering plant	Smaller Cat's-tail	Lorne Road Cemetery	TQ5992	1	2010
Essex Field Club	<i>Phleum pratense</i>	flowering plant	Timothy	Brentwood, West Horndon	TQ6288	1	2008
Essex Field Club	<i>Phleum pratense</i>	flowering plant	Timothy	Brentwood: Little Warley Hall Lane and Childerditch	TQ6089	1	2015
Essex Field Club	<i>Phleum pratense</i>	flowering plant	Timothy	Brentwood, Essex (TQ6388)	TQ6388	1	2018
Essex Field Club	<i>Phleum pratense</i>	flowering plant	Timothy	Brentwood: Great Warley Hall	TQ5988	1	2013
Essex Field Club	<i>Phleum pratense</i>	flowering plant	Timothy	Warley Hospital	TQ5992	1	2010
Essex Field Club	<i>Phleum pratense</i>	flowering plant	Timothy	Brentwood: A127 and Little Warley Hall Lane	TQ6088	1	2014
Essex Field Club	<i>Phleum pratense</i>	flowering plant	Timothy	Childerditch industrial estate (Centre TQ608896)	TQ6089	1	2015
Essex Field Club	<i>Phleum pratense</i>	flowering plant	Timothy	Brentwood, West Horndon	TQ6188	1	2009
Essex Field Club	<i>Phleum pratense</i>	flowering plant	Timothy	Brentwood: West Horndon	TQ6288	1	2016
Essex Field Club	<i>Phleum pratense</i>	flowering plant	Timothy	Brentwood, Essex (TQ6488)	TQ6488	1	2018
Essex Field Club	<i>Phleum pratense</i>	flowering plant	Timothy	Brentwood: Hole Farm and St Mary the Virgin	TQ5889	1	2014
Essex Field Club	<i>Phleum pratense</i>	flowering plant	Timothy	West Horndon, Brentwood, Essex (TQ6489)	TQ6489	1	2018
Essex Field Club	<i>Phleum pratense</i>	flowering plant	Timothy	Brentwood: A128 and east of West Horndon	TQ6388	1	2016
Essex Field Club	<i>Phleum pratense</i>	flowering plant	Timothy	Cranham NNE	TQ5888	1	2005
Essex Field Club	<i>Phleum pratense</i>	flowering plant	Timothy	Brentwood: A127 and Childerditch Lane south	TQ6188	1	2015
Essex Field Club	<i>Phleum pratense</i>	flowering plant	Timothy	Childerditch	TQ6190	1	1996
Essex Field Club	<i>Phloeocharis subtilissima</i>	insect - beetle (Coleoptera)		Thorndon Park South	TQ632895	1	1983
Essex Field Club	<i>Phloeonomus punctipennis</i>	insect - beetle (Coleoptera)		Warley Place	TQ583909	1	1983
Essex Field Club	<i>Phlogophora meticulosa</i>	insect - moth	Angle Shades	Brentwood	TQ591934	3	2014
Essex Field Club	<i>Phlogophora meticulosa</i>	insect - moth	Angle Shades	Thorndon Park, Childerditch Street	TQ614903	1	1974
Essex Field Club	<i>Phlogophora meticulosa</i>	insect - moth	Angle Shades	Thorndon Country Park, Brentwood	TQ605910	1	1973
Essex Field Club	<i>Phlogophora meticulosa</i>	insect - moth	Angle Shades	Great Warley: Warley Hill	TQ589917	1	2019
Essex Field Club	<i>Phlogophora meticulosa</i>	insect - moth	Angle Shades	BRENTWOOD - THORNDON COUNTRY PARK NORTH	TQ612913	2	2013

Essex Field Club	<i>Phlogophora meticulosa</i>	insect - moth	Angle Shades	Thorndon Park,nr Brentwood	TQ605910	1	1974
Essex Field Club	<i>Phlogophora meticulosa</i>	insect - moth	Angle Shades	Thorndon Park Forest	TQ608912	1	1985
Essex Field Club	<i>Phlogophora meticulosa</i>	insect - moth	Angle Shades	Ingrave,nr Brentwood	TQ623922	1	1960
Essex Field Club	<i>Phlogophora meticulosa</i>	insect - moth	Angle Shades	Great Warley	TQ589917	4	2013
Essex Field Club	<i>Phloiortya vaudoueri</i>	insect - beetle (Coleoptera)		Thorndon Park, Childerditch	TQ613904	1	1983
Essex Field Club	<i>Phlomis russeliana</i>	flowering plant	Turkish Sage	Brentwood: Great Warley Hall	TQ5988	1	2013
Essex Birdwatching Society	<i>Phoenicurus ochruros</i>	bird	Black Redstart	Brentwood, Chase Road	TQ5993	3	2019
Essex Birdwatching Society	<i>Phoenicurus ochruros</i>	bird	Black Redstart	Brentwood	TQ5993	4	2019
Essex Birdwatching Society	<i>Phoenicurus phoenicurus</i>	bird	Redstart	Warley Place EWT	TQ5890	1	2016
Essex Birdwatching Society	<i>Phoenicurus phoenicurus</i>	bird	Redstart	TQ5891	TQ5891	3	2015
Essex Birdwatching Society	<i>Phoenicurus phoenicurus</i>	bird	Redstart	Great Warley	TQ5890	1	2016
Essex Birdwatching Society	<i>Phoenicurus phoenicurus</i>	bird	Redstart	Weald Park	TQ5894	1	2016
Essex Birdwatching Society	<i>Phoenicurus phoenicurus</i>	bird	Redstart	Warley	TQ5992	1	2020
Essex Birdwatching Society	<i>Phoenicurus phoenicurus</i>	bird	Redstart	Thorndon CP North	TQ6091	2	2019
Essex Field Club	<i>Pholcomma gibbum</i>	spider (Araneae)		Thorndon Park North	TQ605907	3	1987
Essex Field Club	<i>Pholidoptera griseoptera</i>	insect - orthopteran	Dark Bush Cricket	Friern Manor Wood	TQ6489	1	1998
Essex Field Club	<i>Photedes minima</i>	insect - moth	Small Dotted Buff	Thorndon Park,nr Brentwood	TQ605910	1	1974
Essex Field Club	<i>Photedes minima</i>	insect - moth	Small Dotted Buff	Ingrave,nr Brentwood	TQ623922	1	1960
Essex Field Club	<i>Photedes minima</i>	insect - moth	Small Dotted Buff	Thorndon Country Park,Brentwood	TQ605910	1	1973
Essex Field Club	<i>Phragmatobia fuliginosa</i>	insect - moth	Ruby Tiger	Thorndon Country Park,Brentwood	TQ605910	1	1973
Essex Field Club	<i>Phragmatobia fuliginosa</i>	insect - moth	Ruby Tiger	Great Warley: CM13 3AG	TQ589917	1	2016
Essex Field Club	<i>Phragmatobia fuliginosa</i>	insect - moth	Ruby Tiger	Thorndon Park,nr Brentwood	TQ605910	1	1974
Essex Field Club	<i>Phragmatobia fuliginosa</i>	insect - moth	Ruby Tiger	Ingrave,nr Brentwood	TQ623922	1	1960

Essex Field Club	<i>Phragmidium tuberculatum</i>	fungus		Brentwood: Little Warley Hall Lane and Childerditch	TQ6089	1	2015
Essex Field Club	<i>Phragmidium violaceum</i>	fungus		Thorndon Country Park S: SW part	TQ6289	1	2016
Essex Field Club	<i>Phragmidium violaceum</i>	fungus		Thorndon Country Park S: N part	TQ6290	1	2011
Essex Field Club	<i>Phragmites australis</i>	flowering plant	Common Reed	Brentwood: Great Warley Hall	TQ5988	1	2013
Essex Field Club	<i>Phragmites australis</i>	flowering plant	Common Reed	Brentwood: A127 and Little Warley Hall Lane	TQ6088	1	2014
Essex Field Club	<i>Phragmites australis</i>	flowering plant	Common Reed	Thorndon Country Park S: SE part	TQ6389	1	2010
Essex Field Club	<i>Phragmites australis</i>	flowering plant	Common Reed	Brentwood, West Horndon	TQ6188	1	2009
Essex Field Club	<i>Phragmites australis</i>	flowering plant	Common Reed	Dunton Hills (golf course)	TQ6488	1	2016
Essex Field Club	<i>Phragmites australis</i>	flowering plant	Common Reed	Brentwood, Essex (TQ6388)	TQ6388	2	2019
Essex Field Club	<i>Phragmites australis</i>	flowering plant	Common Reed	Brentwood: West Horndon	TQ6288	1	2016
Essex Field Club	<i>Phragmites australis</i>	flowering plant	Common Reed	Brentwood C.P., Warley Common	TQ5990	1	2018
Essex Field Club	<i>Phragmites australis</i>	flowering plant	Common Reed	Brentwood: Hole Farm and St Mary the Virgin	TQ5889	1	2014
Essex Field Club	<i>Phragmites australis</i>	flowering plant	Common Reed	West Horndon, Brentwood, Essex (TQ6489)	TQ6489	1	2018
Essex Field Club	<i>Phragmites australis</i>	flowering plant	Common Reed	Brentwood: A128 and east of West Horndon	TQ6388	1	2016
Essex Field Club	<i>Phragmites australis</i>	flowering plant	Common Reed	Brentwood: A127 and Childerditch Lane south	TQ6188	1	2015
Essex Field Club	<i>Phragmites australis</i>	flowering plant	Common Reed	Shenfield Common, southern edge	TQ6093	1	2011
Essex Field Club	<i>Phragmites australis</i>	flowering plant	Common Reed	Brentwood, Essex (TQ6488)	TQ6488	2	2019
Essex Field Club	<i>Phragmites australis</i>	flowering plant	Common Reed	Childerditch industrial estate (Centre TQ608896)	TQ6089	1	2015
Essex Field Club	<i>Phragmites australis</i>	flowering plant	Common Reed	Brentwood C.P., Warley Place, Great Warley.	TQ5891	1	2015
Essex Field Club	<i>Phragmites australis</i>	flowering plant	Common Reed	Brentwood: Little Warley Hall Lane and Childerditch	TQ6089	1	2015
Essex Field Club	<i>Phrurolithus festivus</i>	spider (Araneae)		Friern Manor Wood	TQ6489	2	1998
Essex Field Club	<i>Phrurolithus festivus</i>	spider (Araneae)		Jury Hill, Childerditch	TQ6189	1	1998
Essex Field Club	<i>Phrurolithus festivus</i>	spider (Araneae)		Jury Hill, Childerditch	TQ6189	1	1998
Essex Field Club	<i>Phthitia plumosula</i>	insect - true fly (Diptera)		Thorndon Park	TQ620915	1	1977
Essex Field Club	<i>Phycita roborella</i>	insect - moth	a moth	Thorndon Country Park North, Little Warley Common (mixed wood)	TQ605912	1	2010

Essex Field Club	<i>Phycita roborella</i>	insect - moth	a moth	BRENTWOOD - THORNDON COUNTRY PARK NORTH	TQ612913	1	2009
Essex Field Club	<i>Phycita roborella</i>	insect - moth	a moth	Thorndon Country Park North	TQ605913	1	2009
Essex Field Club	<i>Phycita roborella</i>	insect - moth	a moth	Brentwood - near Little Warley Common, Thorndon Country Park Nth	TQ605912	1	2010
Essex Field Club	<i>Phylloneta sisyphia</i>	spider (Araneae)	formerly Theridion sisyphium	Thorndon Park North (MIXED WOODS)	TQ610907	1	1986
Essex Field Club	<i>Phylloneta sisyphia</i>	spider (Araneae)	formerly Theridion sisyphium	Thorndon Park North	TQ610907	1	1986
Essex Field Club	<i>Phylloneta sisyphia</i>	spider (Araneae)	formerly Theridion sisyphium	Thorndon Park North	TQ605907	2	1989
Essex Field Club	<i>Phylloneta sisyphia</i>	spider (Araneae)	formerly Theridion sisyphium	Jury Hill, Childerditch	TQ6189	1	1998
Essex Field Club	<i>Phylloneta sisyphia</i>	spider (Araneae)	formerly Theridion sisyphium	Thorndon Park South, Mill Wood	TQ6289	2	1993
Essex Field Club	<i>Phylloneta sisyphia</i>	spider (Araneae)	formerly Theridion sisyphium	Hoddens Wood, Warley	TQ5991	1	1998
Essex Field Club	<i>Phylloneta sisyphia</i>	spider (Araneae)	formerly Theridion sisyphium	Thorndon Park North	TQ616914	2	1987
Essex Field Club	<i>Phylloneta sisyphia</i>	spider (Araneae)	formerly Theridion sisyphium	Thorndon Park North	TQ608908	2	1988
Essex Field Club	<i>Phylloneta sisyphia</i>	spider (Araneae)	formerly Theridion sisyphium	Jury Hill, Childerditch	TQ6189	1	1998
Essex Field Club	<i>Phylloneta sisyphia</i>	spider (Araneae)	formerly Theridion sisyphium	Thorndon Park South, Mill Wood	TQ6289	1	1993
Essex Field Club	<i>Phylloneta sisyphia</i>	spider (Araneae)	formerly Theridion sisyphium	Holdens Wood, Warley	TQ5991	1	1998
Essex Field Club	<i>Phyllonorycter acerifoliella</i>	insect - moth	a moth	Thorndon Park, Childerditch	TQ613904	2	1984
Essex Field Club	<i>Phyllonorycter lantanella</i>	insect - moth	a moth	Thorndon CP	TQ606911	1	2014
Essex Field Club	<i>Phyllonorycter maestingella</i>	insect - moth	a moth	Thorndon Park, Childerditch	TQ613904	2	1984
Essex Field Club	<i>Phyllonorycter oxyacanthae</i>	insect - moth	a moth	Thorndon Park Forest	TQ608912	1	1985
Essex Birdwatching Society	<i>Phylloscopus collybita</i>	bird	Chiffchaff	Warley Place CP	TQ5890	5	2017
Essex Birdwatching Society	<i>Phylloscopus collybita</i>	bird	Chiffchaff	Dunton Hills Golf Course	TQ6388	1	2019
Essex Birdwatching Society	<i>Phylloscopus collybita</i>	bird	Chiffchaff	Thorndon CP	TQ6090	1	2019
Essex Birdwatching Society	<i>Phylloscopus collybita</i>	bird	Chiffchaff	West Horndon	TQ6488	1	2020
Essex Field Club	<i>Phylloscopus collybita</i>	bird	Chiffchaff	Spearshill Wood	TQ645908	2	1983
Essex Birdwatching Society	<i>Phylloscopus collybita</i>	bird	Chiffchaff	Brentwood	TQ5893	1	2019
Essex Birdwatching Society	<i>Phylloscopus collybita</i>	bird	Chiffchaff	Ingatestone: Fairfield	TQ652994	1	2014
Essex Birdwatching Society	<i>Phylloscopus collybita</i>	bird	Chiffchaff	Thorndon Park North	TQ6091	5	2020

Essex Birdwatching Society	<i>Phylloscopus collybita</i>	bird	Chiffchaff	Warley CP	TQ6091	1	2015
Essex Birdwatching Society	<i>Phylloscopus collybita</i>	bird	Chiffchaff	codham hall farm offices	TQ5888	2	2014
Essex Birdwatching Society	<i>Phylloscopus collybita</i>	bird	Chiffchaff	St Faiths Park Brentwood	TQ5893	1	2020
Essex Birdwatching Society	<i>Phylloscopus collybita</i>	bird	Chiffchaff	Warley, Clements Park	TQ5992	1	2015
Essex Birdwatching Society	<i>Phylloscopus collybita</i>	bird	Chiffchaff	Great Warley, Foxburrow Wood	TQ5890	1	2015
Essex Birdwatching Society	<i>Phylloscopus collybita</i>	bird	Chiffchaff	Thorndon CP South	TQ6290	3	2019
Essex Birdwatching Society	<i>Phylloscopus collybita</i>	bird	Chiffchaff	Brook Street	TQ5893	1	2017
Essex Birdwatching Society	<i>Phylloscopus collybita</i>	bird	Chiffchaff	Mill Wood	TQ6289	2	2014
Essex Birdwatching Society	<i>Phylloscopus collybita</i>	bird	Chiffchaff	Warley	TQ5893	2	2016
Essex Birdwatching Society	<i>Phylloscopus collybita</i>	bird	Chiffchaff	Warley Place EWT	TQ5891	3	2016
Essex Birdwatching Society	<i>Phylloscopus collybita</i>	bird	Chiffchaff	Great Warley - De Rougemont Manor	TQ5890	1	2017
Essex Birdwatching Society	<i>Phylloscopus collybita</i>	bird	Chiffchaff	Thorndon CP (South)	TQ6290	1	2020
Essex Birdwatching Society	<i>Phylloscopus collybita</i>	bird	Chiffchaff	Brentwood, St Faith's Park	TQ5893	1	2017
Essex Birdwatching Society	<i>Phylloscopus collybita</i>	bird	Chiffchaff	M25 J29 A127 Codham Hall Farm	TQ5888	3	2019
Essex Birdwatching Society	<i>Phylloscopus collybita</i>	bird	Chiffchaff	TQ5891	TQ5891	5	2015
Essex Birdwatching Society	<i>Phylloscopus collybita</i>	bird	Chiffchaff	Warley Place CP	TQ5891	1	2017
Essex Birdwatching Society	<i>Phylloscopus collybita</i>	bird	Chiffchaff	Great & Little Warley Cricket Ground	TQ5990	1	2015
Essex Birdwatching Society	<i>Phylloscopus collybita</i>	bird	Chiffchaff	Thorndon CP	TQ6091	2	2018
Essex Birdwatching Society	<i>Phylloscopus collybita</i>	bird	Chiffchaff	Woodman Road Cemetery Warley	TQ5992	1	2020
Essex Birdwatching Society	<i>Phylloscopus collybita</i>	bird	Chiffchaff	Brentwood	TQ5993	12	2020
Essex Birdwatching Society	<i>Phylloscopus collybita</i>	bird	Chiffchaff	Ingrave: Highfield Wood & field margins	TQ6293	1	2015

Essex Birdwatching Society	<i>Phylloscopus collybita</i>	bird	Chiffchaff	Thorndon Park South	TQ6290	2	2020
Essex Birdwatching Society	<i>Phylloscopus collybita</i>	bird	Chiffchaff	Warley Place	TQ5890	1	2014
Essex Birdwatching Society	<i>Phylloscopus collybita</i>	bird	Chiffchaff	Donkey Lane Plantation	TQ6092	1	2019
Essex Birdwatching Society	<i>Phylloscopus collybita</i>	bird	Chiffchaff	Thorndon Country Park	TQ6090	2	2019
Essex Birdwatching Society	<i>Phylloscopus collybita</i>	bird	Chiffchaff	Weald Park	TQ5894	1	2016
Essex Birdwatching Society	<i>Phylloscopus collybita</i>	bird	Chiffchaff	Great Warley, Headley Common	TQ5890	2	2015
Essex Birdwatching Society	<i>Phylloscopus collybita</i>	bird	Chiffchaff	Thorndon Park	TQ6091	1	2015
Essex Birdwatching Society	<i>Phylloscopus collybita</i>	bird	Chiffchaff	Codham Hall Farm	TQ5888	1	2015
Essex Birdwatching Society	<i>Phylloscopus collybita</i>	bird	Chiffchaff	Mobile-TQ6492	TQ6492	1	2014
Essex Birdwatching Society	<i>Phylloscopus collybita</i>	bird	Chiffchaff	Warley	TQ5992	12	2020
Essex Birdwatching Society	<i>Phylloscopus collybita</i>	bird	Chiffchaff	Warley Place NR	TQ5890	6	2018
Essex Birdwatching Society	<i>Phylloscopus collybita</i>	bird	Chiffchaff	Great Warley, Boyles Court Farm	TQ5891	1	2020
Essex Birdwatching Society	<i>Phylloscopus collybita</i>	bird	Chiffchaff	Thorndon CP North	TQ6091	8	2019
Essex Birdwatching Society	<i>Phylloscopus collybita</i>	bird	Chiffchaff	Brentwood, St. Faith's Park	TQ5893	1	2016
Essex Birdwatching Society	<i>Phylloscopus collybita</i>	bird	Chiffchaff	M25/A127 Junction 29	TQ5888	2	2020
Essex Birdwatching Society	<i>Phylloscopus collybita</i>	bird	Chiffchaff	Warley	TQ5890	1	2019
Essex Birdwatching Society	<i>Phylloscopus collybita</i>	bird	Chiffchaff	Warley Place EWT	TQ5890	5	2020
Essex Birdwatching Society	<i>Phylloscopus collybita</i>	bird	Chiffchaff	Great Warley	TQ5890	2	2016
Essex Birdwatching Society	<i>Phylloscopus collybita</i>	bird	Chiffchaff	Thorndon CP (North)	TQ6091	2	2020
Essex Birdwatching Society	<i>Phylloscopus collybita</i>	bird	Chiffchaff	Brentwood Cemetery	TQ5893	1	2020
Essex Birdwatching Society	<i>Phylloscopus collybita</i>	bird	Chiffchaff	Little Warley Common (TQ69 A)	TQ6191	1	2015

Essex Birdwatching Society	<i>Phylloscopus collybita</i>	bird	Chiffchaff	TQ5890	TQ5890	1	2015
Essex Birdwatching Society	<i>Phylloscopus inornatus</i>	bird	Yellow-browed Warbler	Warley	TQ5893	1	2016
Essex Birdwatching Society	<i>Phylloscopus inornatus</i>	bird	Yellow-browed Warbler	Warley Place NR	TQ5890	2	2015
Essex Birdwatching Society	<i>Phylloscopus inornatus</i>	bird	Yellow-browed Warbler	Brentwood, London Road	TQ6093	1	2016
Essex Birdwatching Society	<i>Phylloscopus sibilatrix</i>	bird	Wood Warbler	Weald Park	TQ5894	1	2016
Essex Birdwatching Society	<i>Phylloscopus trochilus</i>	bird	Willow Warbler	Harold Court	TQ5991	1	2015
Essex Birdwatching Society	<i>Phylloscopus trochilus</i>	bird	Willow Warbler	Thorndon Park North	TQ6091	5	2020
Essex Birdwatching Society	<i>Phylloscopus trochilus</i>	bird	Willow Warbler	Brentwood	TQ6093	1	2016
Essex Birdwatching Society	<i>Phylloscopus trochilus</i>	bird	Willow Warbler	Weald Park	TQ5894	1	2016
Essex Birdwatching Society	<i>Phylloscopus trochilus</i>	bird	Willow Warbler	Thorndon CP North	TQ6091	11	2019
Essex Birdwatching Society	<i>Phylloscopus trochilus</i>	bird	Willow Warbler	Warley Place EWT	TQ5890	2	2020
Essex Birdwatching Society	<i>Phylloscopus trochilus</i>	bird	Willow Warbler	Thorndon CP (North)	TQ6091	1	2018
Essex Birdwatching Society	<i>Phylloscopus trochilus</i>	bird	Willow Warbler	Warley	TQ5992	5	2020
Essex Birdwatching Society	<i>Phylloscopus trochilus</i>	bird	Willow Warbler	St Faiths Park Brentwood	TQ5893	1	2020
Essex Birdwatching Society	<i>Phylloscopus trochilus</i>	bird	Willow Warbler	Thorndon Park South	TQ6290	1	2020
Essex Birdwatching Society	<i>Phylloscopus trochilus</i>	bird	Willow Warbler	Great Warley, Headley Common	TQ5890	1	2015
Essex Birdwatching Society	<i>Phylloscopus trochilus</i>	bird	Willow Warbler	Thorndon CP South	TQ6290	16	2019
Essex Birdwatching Society	<i>Phylloscopus trochilus</i>	bird	Willow Warbler	Brentwood	TQ5993	3	2020
Essex Birdwatching Society	<i>Phylloscopus trochilus</i>	bird	Willow Warbler	Warley Place EWT	TQ5891	1	2016
Essex Birdwatching Society	<i>Phylloscopus trochilus</i>	bird	Willow Warbler	Thorndon CP (South)	TQ6290	4	2018
Essex Birdwatching Society	<i>Phylloscopus trochilus</i>	bird	Willow Warbler	Warley Place	TQ5890	2	2014

Essex Birdwatching Society	<i>Phylloscopus trochilus</i>	bird	Willow Warbler	Thorndon CP	TQ6289	1	2017
Essex Birdwatching Society	<i>Phylloscopus trochilus</i>	bird	Willow Warbler	TQ5891	TQ5891	3	2015
Essex Field Club	<i>Phyllotreta ochripes</i>	insect - beetle (Coleoptera)		Warley Hall Wood	TQ601889	1	1984
Essex Field Club	<i>Phymatopus hecta</i>	insect - moth	Gold Swift	Thorndon Country Park, Brentwood	TQ605910	1	1973
Essex Field Club	<i>Phymatopus hecta</i>	insect - moth	Gold Swift	Thorndon Park, nr Brentwood	TQ605910	1	1974
Essex Field Club	<i>Phymatopus hecta</i>	insect - moth	Gold Swift	BRENTWOOD - THORNDON COUNTRY PARK NORTH	TQ612913	1	2013
Essex Field Club	<i>Physarum leucophaeum</i>	slime mould	a slime mould	Brentwood, Thorndon Park North	TQ6190	1	1991
Essex Field Club	<i>Physiphora alceae</i>	insect - true fly (Diptera)	a picture-winged fly	Warley, Coombe Lodge	TQ581904	1	1984
Essex Field Club	<i>Phytolacca acinosa</i>	flowering plant	Indian Pokeweed	Brentwood C.P., Great Warley, Warley Place	TQ5890	1	2014
Essex Field Club	<i>Phytolacca acinosa</i>	flowering plant	Indian Pokeweed	Brentwood C.P., Warley Place, Great Warley.	TQ5891	1	2014
Essex Field Club	<i>Phytomyza lappae</i>	insect - true fly (Diptera)	a leaf-miner fly	Blind Lane	TQ646932	1	2009
Essex Birdwatching Society	<i>Pica pica</i>	bird	Magpie	6 La Plata Grove Brentwood	TQ5993	1	2020
Essex Birdwatching Society	<i>Pica pica</i>	bird	Magpie	Great Warley	TQ5890	2	2017
Essex Birdwatching Society	<i>Pica pica</i>	bird	Magpie	Mill Wood	TQ6289	1	2014
Essex Birdwatching Society	<i>Pica pica</i>	bird	Magpie	Warley	TQ5992	1	2020
Essex Birdwatching Society	<i>Pica pica</i>	bird	Magpie	Chindits Lane, Warley, disused tennis courts	TQ5992	1	2020
Essex Birdwatching Society	<i>Pica pica</i>	bird	Magpie	Ingrave Road	TQ6092	4	2018
Essex Birdwatching Society	<i>Pica pica</i>	bird	Magpie	Thorndon CP	TQ6090	3	2019
Essex Birdwatching Society	<i>Pica pica</i>	bird	Magpie	Warley Place EWT	TQ5891	1	2016
Essex Birdwatching Society	<i>Pica pica</i>	bird	Magpie	Essex, Shenfield	TQ6094	2	2013
Essex Birdwatching Society	<i>Pica pica</i>	bird	Magpie	M25 J29 A127 Codham Hall Farm	TQ5888	121	2019
Essex Birdwatching Society	<i>Pica pica</i>	bird	Magpie	Thorndon Park	TQ6091	3	2015

Essex Birdwatching Society	<i>Pica pica</i>	bird	Magpie	Brentwood County High School, Essex	TQ5993	1	2020
Essex Birdwatching Society	<i>Pica pica</i>	bird	Magpie	Hartswood Warley	TQ6092	1	2020
Essex Birdwatching Society	<i>Pica pica</i>	bird	Magpie	Thorndon Country Park	TQ6090	1	2019
Essex Birdwatching Society	<i>Pica pica</i>	bird	Magpie	Warley Place CP	TQ5891	1	2017
Essex Birdwatching Society	<i>Pica pica</i>	bird	Magpie	Essex, Brentwood	TQ6093	2	2015
Essex Birdwatching Society	<i>Pica pica</i>	bird	Magpie	London Road Cemetery Brentwood	TQ5993	3	2020
Essex Birdwatching Society	<i>Pica pica</i>	bird	Magpie	Thorndon CP North	TQ6091	2	2019
Essex Birdwatching Society	<i>Pica pica</i>	bird	Magpie	Woodman Road Cemetery Warley	TQ5992	33	2020
Essex Birdwatching Society	<i>Pica pica</i>	bird	Magpie	Brentwood	TQ5993	13	2020
Essex Birdwatching Society	<i>Pica pica</i>	bird	Magpie	Great Warley, Boyles Court Farm	TQ5891	1	2020
Essex Birdwatching Society	<i>Pica pica</i>	bird	Magpie	Mobile-TQ6391	TQ6391	1	2014
Essex Birdwatching Society	<i>Pica pica</i>	bird	Magpie	Warley Place	TQ5891	1	2015
Essex Birdwatching Society	<i>Pica pica</i>	bird	Magpie	Dark Lane Warley	TQ5892	1	2020
Essex Birdwatching Society	<i>Pica pica</i>	bird	Magpie	La Plata Wood Warley	TQ5993	1	2020
Essex Birdwatching Society	<i>Pica pica</i>	bird	Magpie	Thorndon CP	TQ6190	1	2018
Essex Birdwatching Society	<i>Pica pica</i>	bird	Magpie	West Horndon	TQ6488	2	2020
Essex Birdwatching Society	<i>Pica pica</i>	bird	Magpie	86 Kings Chase Brentwood	TQ5993	1	2020
Essex Birdwatching Society	<i>Pica pica</i>	bird	Magpie	Great Warley	TQ5891	1	2020
Essex Birdwatching Society	<i>Pica pica</i>	bird	Magpie	Mobile-TQ5891	TQ5891	1	2014
Essex Birdwatching Society	<i>Pica pica</i>	bird	Magpie	Warley Hill	TQ5992	12	2019
Essex Birdwatching Society	<i>Pica pica</i>	bird	Magpie	Codham Hall Farm	TQ5888	12	2015

Essex Birdwatching Society	<i>Pica pica</i>	bird	Magpie	Ingrave: Highfield Wood & field margins	TQ6293	1	2015
Essex Birdwatching Society	<i>Pica pica</i>	bird	Magpie	Thorndon CP	TQ6091	12	2019
Essex Birdwatching Society	<i>Pica pica</i>	bird	Magpie	Warley Place Nature Reserve	TQ5891	1	2014
Essex Birdwatching Society	<i>Pica pica</i>	bird	Magpie	15 Downsland Drive Brentwood	TQ5993	1	2020
Essex Birdwatching Society	<i>Pica pica</i>	bird	Magpie	Garden, 103 Shenfield Place, Brentwood	TQ6094	17	2016
Essex Birdwatching Society	<i>Pica pica</i>	bird	Magpie	M25/A127 Junction 29	TQ5888	35	2020
Essex Birdwatching Society	<i>Pica pica</i>	bird	Magpie	Thorndon Park North	TQ6091	11	2020
Essex Birdwatching Society	<i>Pica pica</i>	bird	Magpie	Brentwood E/Harts Wood	TQ6092	1	2019
Essex Birdwatching Society	<i>Pica pica</i>	bird	Magpie	Hutton	TQ6293	1	2020
Essex Birdwatching Society	<i>Pica pica</i>	bird	Magpie	Thorndon Country Park North	TQ6091	1	2014
Essex Birdwatching Society	<i>Pica pica</i>	bird	Magpie	Warley Place EWT	TQ5890	6	2020
Essex Birdwatching Society	<i>Pica pica</i>	bird	Magpie	Essex, Hart's Wood and area	TQ6092	1	2014
Essex Birdwatching Society	<i>Pica pica</i>	bird	Magpie	M 25 Service Area	TQ5888	1	2020
Essex Birdwatching Society	<i>Pica pica</i>	bird	Magpie	Thorndon CP South	TQ6290	1	2019
Essex Birdwatching Society	<i>Pica pica</i>	bird	Magpie	Brentwood	TQ6192	7	2018
Essex Birdwatching Society	<i>Pica pica</i>	bird	Magpie	Hartswood	TQ6092	2	2020
Essex Birdwatching Society	<i>Pica pica</i>	bird	Magpie	Shenfield Common	TQ5993	3	2018
Essex Birdwatching Society	<i>Pica pica</i>	bird	Magpie	Warley Place CP	TQ5890	6	2017
Essex Birdwatching Society	<i>Pica pica</i>	bird	Magpie	Dunton Hills Golf Course	TQ6388	1	2019
Essex Birdwatching Society	<i>Pica pica</i>	bird	Magpie	Little Warley Common (TQ69 A)	TQ6191	1	2015
Essex Birdwatching Society	<i>Pica pica</i>	bird	Magpie	Thorndon CP (North)	TQ6091	3	2020

Essex Birdwatching Society	<i>Pica pica</i>	bird	Magpie	West Horndon Station	TQ6288	1	2017
Essex Birdwatching Society	<i>Pica pica</i>	bird	Magpie	Becket Close	TQ5991	1	2014
Essex Birdwatching Society	<i>Pica pica</i>	bird	Magpie	Great Warley - De Rougemont Manor	TQ5890	1	2017
Essex Birdwatching Society	<i>Pica pica</i>	bird	Magpie	Mobile-TQ6389	TQ6389	1	2013
Essex Birdwatching Society	<i>Pica pica</i>	bird	Magpie	Warley Place	TQ5890	1	2014
Essex Birdwatching Society	<i>Pica pica</i>	bird	Magpie	codham hall farm offices	TQ5888	25	2016
Essex Birdwatching Society	<i>Pica pica</i>	bird	Magpie	King George's Playing Fields Brentwood	TQ6092	2	2018
Essex Birdwatching Society	<i>Pica pica</i>	bird	Magpie	Thorndon CP	TQ6092	1	2017
Essex Birdwatching Society	<i>Pica pica</i>	bird	Magpie	Warley Place NR	TQ5890	11	2019
Essex Field Club	<i>Picea abies</i>	conifer	Norway Spruce	Brentwood: Hole Farm and St Mary the Virgin	TQ5889	1	2014
Essex Field Club	<i>Picea abies</i>	conifer	Norway Spruce	Brentwood: A127 and Little Warley Hall Lane	TQ6088	1	2014
Essex Field Club	<i>Picea abies</i>	conifer	Norway Spruce	Brentwood: Great Warley Hall	TQ5988	1	2013
Essex Field Club	<i>Picea orientalis</i>	conifer	Oriental Spruce	Brentwood C.P., Herongate	TQ6490	1	2017
Essex Field Club	<i>Picris hieracioides</i>	flowering plant	Hawkweed Oxtongue	Brentwood: West Horndon	TQ6288	1	2015
Essex Field Club	<i>Picris hieracioides</i>	flowering plant	Hawkweed Oxtongue	Brentwood, Essex (TQ6488)	TQ6488	1	2018
Essex Field Club	<i>Picris hieracioides</i>	flowering plant	Hawkweed Oxtongue	Brentwood: Hole Farm and St Mary the Virgin	TQ5889	1	2014
Essex Field Club	<i>Picris hieracioides</i>	flowering plant	Hawkweed Oxtongue	All Saints, East Horndon	TQ6389	1	2005
Essex Field Club	<i>Picris hieracioides</i>	flowering plant	Hawkweed Oxtongue	Brentwood: A128 and east of West Horndon	TQ6388	1	2016
Essex Field Club	<i>Picris hieracioides</i>	flowering plant	Hawkweed Oxtongue	Dunton Hills (golf course)	TQ6488	1	2016
Essex Field Club	<i>Picris hieracioides</i>	flowering plant	Hawkweed Oxtongue	Brentwood: A127 and Childerditch Lane south	TQ6188	1	2015
Essex Field Club	<i>Picris hieracioides</i>	flowering plant	Hawkweed Oxtongue	Childerditch industrial estate (Centre TQ608896)	TQ6089	1	2015
Essex Field Club	<i>Picris hieracioides</i>	flowering plant	Hawkweed Oxtongue	Brentwood, Jury Hill, Thorndon Country Park	TQ6189	1	2008
Essex Field Club	<i>Picris hieracioides</i>	flowering plant	Hawkweed Oxtongue	Brentwood: Little Warley Hall Lane and Childerditch	TQ6089	1	2015
Essex Field Club	<i>Picris hieracioides</i>	flowering plant	Hawkweed Oxtongue	Brentwood Central	TQ5993	1	2009
Essex Field Club	<i>Picris hieracioides</i>	flowering plant	Hawkweed Oxtongue	Brentwood: Great Warley Hall	TQ5988	1	2013

Essex Field Club	<i>Picris hieracioides</i>	flowering plant	Hawkweed Oxtongue	Brentwood: A127 and Little Warley Hall Lane	TQ6088	1	2014
Essex Field Club	<i>Picris hieracioides</i>	flowering plant	Hawkweed Oxtongue	Cranham NNE	TQ5888	1	2006
Essex Field Club	<i>Picris hieracioides</i>	flowering plant	Hawkweed Oxtongue	Brentwood, West Horndon	TQ6288	1	2009
Essex Field Club	<i>Picromerus bidens</i>	insect - true bug (Hemiptera)	Spiked Shieldbug	Thorndon Park, Childerditch Pond, etc	TQ610907	1	1984
Essex Birdwatching Society	<i>Picus viridis</i>	bird	Green Woodpecker	Mobile-TQ6190	TQ6190	1	2013
Essex Birdwatching Society	<i>Picus viridis</i>	bird	Green Woodpecker	Warley	TQ5992	12	2020
Essex Birdwatching Society	<i>Picus viridis</i>	bird	Green Woodpecker	Warley, Mascalls & Boyles Court	TQ5992	1	2015
Essex Birdwatching Society	<i>Picus viridis</i>	bird	Green Woodpecker	Brentwood Town Centre	TQ5993	1	2013
Essex Birdwatching Society	<i>Picus viridis</i>	bird	Green Woodpecker	Essex, Hart's Wood and area	TQ6092	1	2014
Essex Birdwatching Society	<i>Picus viridis</i>	bird	Green Woodpecker	Thorndon CP	TQ6190	1	2017
Essex Birdwatching Society	<i>Picus viridis</i>	bird	Green Woodpecker	M25/A127 Junction 29	TQ5888	4	2020
Essex Birdwatching Society	<i>Picus viridis</i>	bird	Green Woodpecker	TQ6091 Thorndon Country Park	TQ6091	1	2015
Essex Birdwatching Society	<i>Picus viridis</i>	bird	Green Woodpecker	Warley Place NR	TQ5890	4	2019
Essex Birdwatching Society	<i>Picus viridis</i>	bird	Green Woodpecker	Brentwood	TQ5993	6	2020
Essex Birdwatching Society	<i>Picus viridis</i>	bird	Green Woodpecker	Thorndon CP	TQ6090	2	2019
Essex Birdwatching Society	<i>Picus viridis</i>	bird	Green Woodpecker	Codham Hall Farm Offices	TQ5888	12	2016
Essex Birdwatching Society	<i>Picus viridis</i>	bird	Green Woodpecker	London Road Cemetery Brentwood	TQ5993	1	2020
Essex Birdwatching Society	<i>Picus viridis</i>	bird	Green Woodpecker	Thorndon Park North	TQ6091	50	2020
Essex Birdwatching Society	<i>Picus viridis</i>	bird	Green Woodpecker	Warley Place EWT	TQ5890	6	2020
Essex Birdwatching Society	<i>Picus viridis</i>	bird	Green Woodpecker	South Weald, Calcott Hall Farm	TQ5894	1	2014
Essex Birdwatching Society	<i>Picus viridis</i>	bird	Green Woodpecker	Woodman Road Cemetery Warley	TQ5992	4	2020
Essex Birdwatching Society	<i>Picus viridis</i>	bird	Green Woodpecker	Chindits Lane, Warley, disused tennis courts	TQ5992	1	2020

Essex Birdwatching Society	<i>Picus viridis</i>	bird	Green Woodpecker	Hutton	TQ6293	2	2020
Essex Birdwatching Society	<i>Picus viridis</i>	bird	Green Woodpecker	Thorndon CP North	TQ6091	104	2019
Essex Birdwatching Society	<i>Picus viridis</i>	bird	Green Woodpecker	Warley Place CP	TQ5890	3	2017
Essex Birdwatching Society	<i>Picus viridis</i>	bird	Green Woodpecker	Mobile-TQ6294	TQ6294	1	2016
Essex Birdwatching Society	<i>Picus viridis</i>	bird	Green Woodpecker	Warley Hill	TQ5992	4	2017
Essex Birdwatching Society	<i>Picus viridis</i>	bird	Green Woodpecker	Warley, Woodman Road Cemetery	TQ5992	1	2017
Essex Birdwatching Society	<i>Picus viridis</i>	bird	Green Woodpecker	Brentwood, St. Faith's Park	TQ5893	1	2016
Essex Birdwatching Society	<i>Picus viridis</i>	bird	Green Woodpecker	Garden, 103 Shenfield Place, Brentwood	TQ6094	4	2016
Essex Birdwatching Society	<i>Picus viridis</i>	bird	Green Woodpecker	Thorndon CP (North)	TQ6091	71	2020
Essex Birdwatching Society	<i>Picus viridis</i>	bird	Green Woodpecker	Mobile-TQ6091	TQ6091	1	2014
Essex Birdwatching Society	<i>Picus viridis</i>	bird	Green Woodpecker	Warley	TQ5893	1	2016
Essex Birdwatching Society	<i>Picus viridis</i>	bird	Green Woodpecker	Warley, Clements Park	TQ5992	1	2015
Essex Birdwatching Society	<i>Picus viridis</i>	bird	Green Woodpecker	Brentwood Cemetery	TQ5893	1	2020
Essex Birdwatching Society	<i>Picus viridis</i>	bird	Green Woodpecker	Thorndon CP	TQ6091	6	2019
Essex Birdwatching Society	<i>Picus viridis</i>	bird	Green Woodpecker	Dark Lane Warley	TQ5892	1	2020
Essex Birdwatching Society	<i>Picus viridis</i>	bird	Green Woodpecker	M25 J29 A127 Codham Hall Farm	TQ5888	11	2019
Essex Birdwatching Society	<i>Picus viridis</i>	bird	Green Woodpecker	Thorndon Park South	TQ6290	59	2020
Essex Birdwatching Society	<i>Picus viridis</i>	bird	Green Woodpecker	Warley Place EWT	TQ5891	3	2016
Essex Birdwatching Society	<i>Picus viridis</i>	bird	Green Woodpecker	Brentwood	TQ5893	1	2020
Essex Birdwatching Society	<i>Picus viridis</i>	bird	Green Woodpecker	Thorndon Country Park	TQ6090	1	2019
Essex Birdwatching Society	<i>Picus viridis</i>	bird	Green Woodpecker	Codham Hall Farm	TQ5888	1	2015

Essex Birdwatching Society	<i>Picus viridis</i>	bird	Green Woodpecker	Little Warley Common (TQ69 A)	TQ6191	1	2015
Essex Birdwatching Society	<i>Picus viridis</i>	bird	Green Woodpecker	Thorndon CP South	TQ6290	135	2019
Essex Birdwatching Society	<i>Picus viridis</i>	bird	Green Woodpecker	Warley Place CP	TQ5891	1	2017
Essex Birdwatching Society	<i>Picus viridis</i>	bird	Green Woodpecker	Mobile-TQ6391	TQ6391	1	2014
Essex Birdwatching Society	<i>Picus viridis</i>	bird	Green Woodpecker	Weald Park	TQ5894	1	2016
Essex Birdwatching Society	<i>Picus viridis</i>	bird	Green Woodpecker	Chafford Gorges NR (EWT) (TQ596790)	TQ596790	1	2014
Essex Birdwatching Society	<i>Picus viridis</i>	bird	Green Woodpecker	Great Warley, Boyles Court Farm	TQ5891	1	2020
Essex Birdwatching Society	<i>Picus viridis</i>	bird	Green Woodpecker	Thorndon CP (South)	TQ6290	65	2020
Essex Birdwatching Society	<i>Picus viridis</i>	bird	Green Woodpecker	Warley Place	TQ5890	2	2014
Essex Field Club	<i>Pieridae</i>	insect - butterfly	butterflies	Thorndon CP: Childerditch Ponds	TQ613905	3	1985
Essex Field Club	<i>Pieridae</i>	insect - butterfly	butterflies	Brentwood: St Faith's	TQ585936	1	2011
Essex Field Club	<i>Pieridae</i>	insect - butterfly	butterflies	Warley: Woodman Road	TQ596925	1	2011
Essex Field Club	<i>Pieridae</i>	insect - butterfly	butterflies	Warley CP	TQ584927	1	2011
Essex Field Club	<i>Pieridae</i>	insect - butterfly	butterflies	Thorndon CP	TQ610903	1	2010
Essex Field Club	<i>Pieridae</i>	insect - butterfly	butterflies	Warley Place EWT	TQ583907	1	2010
Essex Field Club	<i>Pieris brassicae</i>	insect - butterfly	Large White	Thorndon CP: Childerditch Ponds	TQ613905	24	1986
Essex Field Club	<i>Pieris brassicae</i>	insect - butterfly	Large White	Warley / West Brentwood	TQ59W	1	1999
Essex Field Club	<i>Pieris brassicae</i>	insect - butterfly	Large White	69 Petresfield Way, West Horndon, Brentwood, Essex CM13 3TG	TQ6288	19	1992
Essex Field Club	<i>Pieris brassicae</i>	insect - butterfly	Large White	Great Warley: Dark Lane	TQ582911	1	2015
Essex Field Club	<i>Pieris brassicae</i>	insect - butterfly	Large White	Ingrave	TQ625917	1	2018
Essex Field Club	<i>Pieris brassicae</i>	insect - butterfly	Large White	North Ockendon	TQ58Z	1	1999
Essex Field Club	<i>Pieris brassicae</i>	insect - butterfly	Large White	Thorndon CP	TQ607914	1	2015
Essex Field Club	<i>Pieris brassicae</i>	insect - butterfly	Large White	Thorndon CP: South	TQ627900	1	1994
Essex Field Club	<i>Pieris brassicae</i>	insect - butterfly	Large White	Warley Place, Brentwood	TQ583906	1	1993
Essex Field Club	<i>Pieris brassicae</i>	insect - butterfly	Large White	Childerditch, Brentwood	TQ6189	1	1998
Essex Field Club	<i>Pieris brassicae</i>	insect - butterfly	Large White	Headley Common	TQ587914	1	2019
Essex Field Club	<i>Pieris brassicae</i>	insect - butterfly	Large White	Ingrave, Brentwood, CM13 2ER	TQ611933	1	2012
Essex Field Club	<i>Pieris brassicae</i>	insect - butterfly	Large White	Thorndon CP: Childerditch Common	TQ609906	4	2011

Essex Field Club	<i>Pieris brassicae</i>	insect - butterfly	Large White	Thrift Wood, Brentwood	TQ611937	1	2013
Essex Field Club	<i>Pieris brassicae</i>	insect - butterfly	Large White	West Horndon: garden	TQ627882	1	1996
Essex Field Club	<i>Pieris brassicae</i>	insect - butterfly	Large White	32 Kings Chase, Brentwood, Essex CM14 4LE	TQ5993	31	1993
Essex Field Club	<i>Pieris brassicae</i>	insect - butterfly	Large White	Great Warley	TQ59V	1	2000
Essex Field Club	<i>Pieris brassicae</i>	insect - butterfly	Large White	Ingrave	TQ625918	9	2018
Essex Field Club	<i>Pieris brassicae</i>	insect - butterfly	Large White	Little Warley Common	TQ606906	2	1993
Essex Field Club	<i>Pieris brassicae</i>	insect - butterfly	Large White	St Faiths CP, Brentwood	TQ586939	1	2020
Essex Field Club	<i>Pieris brassicae</i>	insect - butterfly	Large White	Thorndon CP: North	TQ69A	1	1991
Essex Field Club	<i>Pieris brassicae</i>	insect - butterfly	Large White	Warley Place EWT	TQ583908	1	2015
Essex Field Club	<i>Pieris brassicae</i>	insect - butterfly	Large White	Childerditch	TQ609904	1	2011
Essex Field Club	<i>Pieris brassicae</i>	insect - butterfly	Large White	Great Warley: Hole Farm woodland margin	TQ585893	1	2020
Essex Field Club	<i>Pieris brassicae</i>	insect - butterfly	Large White	Ingrave farm	TQ627921	2	2020
Essex Field Club	<i>Pieris brassicae</i>	insect - butterfly	Large White	Thorndon CP (South)	TQ6290	1	2015
Essex Field Club	<i>Pieris brassicae</i>	insect - butterfly	Large White	Thorndon Park, track	TQ621907	1	2020
Essex Field Club	<i>Pieris brassicae</i>	insect - butterfly	Large White	West Horndon, CM13 3NL	TQ626882	5	2012
Essex Field Club	<i>Pieris brassicae</i>	insect - butterfly	Large White	17 North Road Avenue, Brentwood, Essex CM14 4XQ	TQ5893	15	1992
Essex Field Club	<i>Pieris brassicae</i>	insect - butterfly	Large White	Great Warley	TQ589917	3	2013
Essex Field Club	<i>Pieris brassicae</i>	insect - butterfly	Large White	Ingrave	TQ625918	1	2017
Essex Field Club	<i>Pieris brassicae</i>	insect - butterfly	Large White	Jury Hill, Brentwood	TQ618896	1	1993
Essex Field Club	<i>Pieris brassicae</i>	insect - butterfly	Large White	Thorndon CP: North	TQ610908	1	1998
Essex Field Club	<i>Pieris brassicae</i>	insect - butterfly	Large White	Warley Country Park	TQ585925	1	2019
Essex Field Club	<i>Pieris brassicae</i>	insect - butterfly	Large White	Brentwood: CM13 2LA	TQ612939	1	2016
Essex Field Club	<i>Pieris brassicae</i>	insect - butterfly	Large White	Great Warley: Hole Farm plantation ride	TQ583890	1	2020
Essex Field Club	<i>Pieris brassicae</i>	insect - butterfly	Large White	Ingrave	TQ628921	1	2020
Essex Field Club	<i>Pieris brassicae</i>	insect - butterfly	Large White	St Faith's Park, Brentwood	TQ585938	2	2015
Essex Field Club	<i>Pieris brassicae</i>	insect - butterfly	Large White	Thorndon CP	TQ616917	1	2012
Essex Field Club	<i>Pieris brassicae</i>	insect - butterfly	Large White	Thorndon Park (South)	TQ6290	4	2020
Essex Field Club	<i>Pieris brassicae</i>	insect - butterfly	Large White	Warley: disused tennis courts	TQ594921	1	2020
Essex Field Club	<i>Pieris brassicae</i>	insect - butterfly	Large White	Ellen's Wood, Warley, nr	TQ599912	1	2019
Essex Field Club	<i>Pieris brassicae</i>	insect - butterfly	Large White	Hutton	TQ6293	23	2015
Essex Field Club	<i>Pieris brassicae</i>	insect - butterfly	Large White	Ingrave: farms	TQ628924	1	2017
Essex Field Club	<i>Pieris brassicae</i>	insect - butterfly	Large White	Thorndon CP: heathland restoration area	TQ612911	1	2013
Essex Field Club	<i>Pieris brassicae</i>	insect - butterfly	Large White	Warley Country Park	TQ584925	1	2015
Essex Field Club	<i>Pieris brassicae</i>	insect - butterfly	Large White	Blind Lane & Little Bladen's Wood, Billericay	TQ69L	2	1996
Essex Field Club	<i>Pieris brassicae</i>	insect - butterfly	Large White	Great Warley: Dark Lane	TQ582912	2	2020
Essex Field Club	<i>Pieris brassicae</i>	insect - butterfly	Large White	Ingrave	TQ625918	11	2020

Essex Field Club	<i>Pieris brassicae</i>	insect - butterfly	Large White	Red Roofs,, Hook End Road, Hook End, Brentwood, Essex CM15 0HB	TQ6292	32	1992
Essex Field Club	<i>Pieris brassicae</i>	insect - butterfly	Large White	Thorndon CP	TQ6090	1	2008
Essex Field Club	<i>Pieris brassicae</i>	insect - butterfly	Large White	Thorndon CP: South	TQ6289	1	1990
Essex Field Club	<i>Pieris brassicae</i>	insect - butterfly	Large White	Warley, Brentwood	TQ595923	1	2017
Essex Field Club	<i>Pieris brassicae</i>	insect - butterfly	Large White	Codham Hall Wood, Great Warley	TQ585888	1	2020
Essex Field Club	<i>Pieris brassicae</i>	insect - butterfly	Large White	Headley Common, Great Warley	TQ586913	1	2011
Essex Field Club	<i>Pieris brassicae</i>	insect - butterfly	Large White	Ingrave/Hutton footpath	TQ621934	1	2017
Essex Field Club	<i>Pieris brassicae</i>	insect - butterfly	Large White	Thorndon CP: Childerditch Common	TQ610906	1	2013
Essex Field Club	<i>Pieris brassicae</i>	insect - butterfly	Large White	Warley	TQ599912	1	2020
Essex Field Club	<i>Pieris brassicae</i>	insect - butterfly	Large White	5 Eleanor Way, Brentwood, Essex CM14	TQ6092	8	1993
Essex Field Club	<i>Pieris brassicae</i>	insect - butterfly	Large White	Great Warley Area	TQ59V	3	1999
Essex Field Club	<i>Pieris brassicae</i>	insect - butterfly	Large White	Ingrave	TQ625918	7	2018
Essex Field Club	<i>Pieris brassicae</i>	insect - butterfly	Large White	Little Warley Common	TQ606907	1	1994
Essex Field Club	<i>Pieris brassicae</i>	insect - butterfly	Large White	St. Faith's, Brentwood	TQ585939	1	2013
Essex Field Club	<i>Pieris brassicae</i>	insect - butterfly	Large White	Thorndon CP: small coppice area	TQ609915	1	2019
Essex Field Club	<i>Pieris brassicae</i>	insect - butterfly	Large White	Warley Place NR	TQ583908	2	2020
Essex Field Club	<i>Pieris brassicae</i>	insect - butterfly	Large White	Childerditch Common	TQ608907	1	2016
Essex Field Club	<i>Pieris brassicae</i>	insect - butterfly	Large White	Harts Wood, Brentwood	TQ6092	1	2018
Essex Field Club	<i>Pieris brassicae</i>	insect - butterfly	Large White	Ingrave Farm	TQ627923	1	2018
Essex Field Club	<i>Pieris brassicae</i>	insect - butterfly	Large White	Thorndon CP: Childerditch Common	TQ608907	3	2018
Essex Field Club	<i>Pieris brassicae</i>	insect - butterfly	Large White	Thorndon South CP: Mill Wood	TQ628898	1	2017
Essex Field Club	<i>Pieris brassicae</i>	insect - butterfly	Large White	West Horndon: CM13 3NL	TQ627882	1	2016
Essex Field Club	<i>Pieris brassicae</i>	insect - butterfly	Large White	29 Dunmow Gardens, West Horndon, Brentwood, Essex CM13 3NL	TQ6288	13	1993
Essex Field Club	<i>Pieris brassicae</i>	insect - butterfly	Large White	Great Warley	TQ5992	8	2015
Essex Field Club	<i>Pieris brassicae</i>	insect - butterfly	Large White	Ingrave	TQ625918	1	2017
Essex Field Club	<i>Pieris brassicae</i>	insect - butterfly	Large White	Little Warley Common	TQ606905	1	2013
Essex Field Club	<i>Pieris brassicae</i>	insect - butterfly	Large White	St Faith's Park, Brentwood	TQ586939	1	2020
Essex Field Club	<i>Pieris brassicae</i>	insect - butterfly	Large White	Thorndon CP: North	TQ6190	1	1991
Essex Field Club	<i>Pieris brassicae</i>	insect - butterfly	Large White	Warley Country Park	TQ5892	2	2014
Essex Field Club	<i>Pieris brassicae</i>	insect - butterfly	Large White	Brentwood: Honey Pot Lane Allotments	TQ583936	1	2018

Essex Field Club	<i>Pieris brassicae</i>	insect - butterfly	Large White	Great Warley: Hole Farm plantation ride	TQ585890	1	2020
Essex Field Club	<i>Pieris brassicae</i>	insect - butterfly	Large White	Ingrave Farm	TQ626924	1	2020
Essex Field Club	<i>Pieris brassicae</i>	insect - butterfly	Large White	Thorndon CP	TQ6190	2	1990
Essex Field Club	<i>Pieris brassicae</i>	insect - butterfly	Large White	Thorndon Park South	TQ69A	1	2019
Essex Field Club	<i>Pieris brassicae</i>	insect - butterfly	Large White	Warley: West Brentwood Area	TQ59W	2	2001
Essex Field Club	<i>Pieris brassicae</i>	insect - butterfly	Large White	10 Hogarth Avenue, Brentwood, Essex CM15	TQ6093	5	1993
Essex Field Club	<i>Pieris brassicae</i>	insect - butterfly	Large White	Great Warley	TQ5891	1	2015
Essex Field Club	<i>Pieris brassicae</i>	insect - butterfly	Large White	Hutton Mount: CM13 2LA	TQ612939	3	2013
Essex Field Club	<i>Pieris brassicae</i>	insect - butterfly	Large White	Ingrave: garden	TQ626917	1	1996
Essex Field Club	<i>Pieris brassicae</i>	insect - butterfly	Large White	Thorndon CP: Jury Hill	TQ618893	1	2013
Essex Field Club	<i>Pieris brassicae</i>	insect - butterfly	Large White	Warley Country Park	TQ584927	1	2020
Essex Field Club	<i>Pieris brassicae</i>	insect - butterfly	Large White	Brentwood	TQ591934	1	2012
Essex Field Club	<i>Pieris brassicae</i>	insect - butterfly	Large White	Great Warley: Dark Lane	TQ582913	1	2015
Essex Field Club	<i>Pieris brassicae</i>	insect - butterfly	Large White	Ingrave	TQ626921	1	2017
Essex Field Club	<i>Pieris brassicae</i>	insect - butterfly	Large White	Rettendon, CM3 8EL	TQ610914	1	2012
Essex Field Club	<i>Pieris brassicae</i>	insect - butterfly	Large White	Thorndon CP	TQ6091	3	1993
Essex Field Club	<i>Pieris brassicae</i>	insect - butterfly	Large White	Thorndon Park	TQ6190	2	2020
Essex Field Club	<i>Pieris brassicae</i>	insect - butterfly	Large White	Warley: Barrack Wood	TQ597918	1	2011
Essex Field Club	<i>Pieris brassicae</i>	insect - butterfly	Large White	Ellen's Wood	TQ599912	1	2011
Essex Field Club	<i>Pieris brassicae</i>	insect - butterfly	Large White	Hutton	TQ621936	1	2016
Essex Field Club	<i>Pieris brassicae</i>	insect - butterfly	Large White	Ingrave/Hutton footpath	TQ621934	1	2017
Essex Field Club	<i>Pieris napi</i>	insect - butterfly	Green-veined White	29 Dunmow Gardens, West Horndon, Brentwood, Essex CM13 3NL	TQ6288	1	1993
Essex Field Club	<i>Pieris napi</i>	insect - butterfly	Green-veined White	Great Warley Area	TQ59V	4	1999
Essex Field Club	<i>Pieris napi</i>	insect - butterfly	Green-veined White	North Ockendon	TQ58Z	2	1999
Essex Field Club	<i>Pieris napi</i>	insect - butterfly	Green-veined White	Thorndon CP	TQ6091	2	1993
Essex Field Club	<i>Pieris napi</i>	insect - butterfly	Green-veined White	Warley	TQ599912	1	2020
Essex Field Club	<i>Pieris napi</i>	insect - butterfly	Green-veined White	Warley Place	TQ584909	1	2020
Essex Field Club	<i>Pieris napi</i>	insect - butterfly	Green-veined White	Brentwood: Weald Road	TQ588939	1	2017
Essex Field Club	<i>Pieris napi</i>	insect - butterfly	Green-veined White	Honeypot Lane Allotments, Brentwood	TQ583936	2	2020
Essex Field Club	<i>Pieris napi</i>	insect - butterfly	Green-veined White	Thorndon CP: Childerditch Ponds	TQ613905	21	1986
Essex Field Club	<i>Pieris napi</i>	insect - butterfly	Green-veined White	Great Warley	TQ589917	2	2011
Essex Field Club	<i>Pieris napi</i>	insect - butterfly	Green-veined White	Little Warley Common	TQ606906	1	1993
Essex Field Club	<i>Pieris napi</i>	insect - butterfly	Green-veined White	Thorndon CP	TQ607914	1	2015
Essex Field Club	<i>Pieris napi</i>	insect - butterfly	Green-veined White	Thorndon Park (South)	TQ6290	2	2020
Essex Field Club	<i>Pieris napi</i>	insect - butterfly	Green-veined White	Warley Country Park	TQ584928	1	2015
Essex Field Club	<i>Pieris napi</i>	insect - butterfly	Green-veined White	Brentwood: CM13 2LA	TQ612939	1	2016

Essex Field Club	<i>Pieris napi</i>	insect - butterfly	Green-veined White	Highfield Wood, Herongate and Ingrave CP	TQ6392	1	2019
Essex Field Club	<i>Pieris napi</i>	insect - butterfly	Green-veined White	Thorndon CP: Childerditch Common	TQ609906	3	2011
Essex Field Club	<i>Pieris napi</i>	insect - butterfly	Green-veined White	West Horndon: near Halfway House PH	TQ6389	1	2015
Essex Field Club	<i>Pieris napi</i>	insect - butterfly	Green-veined White	Ellen's Wood	TQ599912	1	2011
Essex Field Club	<i>Pieris napi</i>	insect - butterfly	Green-veined White	Ingrave: Middle Road	TQ627931	1	2016
Essex Field Club	<i>Pieris napi</i>	insect - butterfly	Green-veined White	Thorndon Country Park North	TQ614905	1	2020
Essex Field Club	<i>Pieris napi</i>	insect - butterfly	Green-veined White	Thorndon CP: South	TQ627902	1	1992
Essex Field Club	<i>Pieris napi</i>	insect - butterfly	Green-veined White	Warley Country Park	TQ584925	3	2015
Essex Field Club	<i>Pieris napi</i>	insect - butterfly	Green-veined White	Blind Lane & Little Bladen's Wood, Billericay	TQ69L	4	1996
Essex Field Club	<i>Pieris napi</i>	insect - butterfly	Green-veined White	Headley Common, Great Warley	TQ586913	1	2011
Essex Field Club	<i>Pieris napi</i>	insect - butterfly	Green-veined White	Thorndon CP	TQ6190	1	1990
Essex Field Club	<i>Pieris napi</i>	insect - butterfly	Green-veined White	Warley: West Brentwood Area	TQ59W	2	2001
Essex Field Club	<i>Pieris napi</i>	insect - butterfly	Green-veined White	Cranham: A127/M25 Slip Road	TQ582883	1	1999
Essex Field Club	<i>Pieris napi</i>	insect - butterfly	Green-veined White	Ingrave	TQ628921	1	2020
Essex Field Club	<i>Pieris napi</i>	insect - butterfly	Green-veined White	St Faith's Park, Brentwood	TQ586939	1	2020
Essex Field Club	<i>Pieris napi</i>	insect - butterfly	Green-veined White	Thorndon CP: North	TQ6190	1	1991
Essex Field Club	<i>Pieris napi</i>	insect - butterfly	Green-veined White	32 Kings Chase, Brentwood, Essex CM14 4LE	TQ5993	1	1992
Essex Field Club	<i>Pieris napi</i>	insect - butterfly	Green-veined White	Great Warley: Dark Lane	TQ582911	1	2015
Essex Field Club	<i>Pieris napi</i>	insect - butterfly	Green-veined White	South Hove, FB, Brentwood	TQ6393	1	2019
Essex Field Club	<i>Pieris napi</i>	insect - butterfly	Green-veined White	Thorndon CP	TQ610905	1	2010
Essex Field Club	<i>Pieris napi</i>	insect - butterfly	Green-veined White	Warley / West Brentwood	TQ59W	1	1999
Essex Field Club	<i>Pieris napi</i>	insect - butterfly	Green-veined White	Warley Place NR	TQ583908	2	2020
Essex Field Club	<i>Pieris napi</i>	insect - butterfly	Green-veined White	Button Green, Ingrave	TQ631908	1	2020
Essex Field Club	<i>Pieris napi</i>	insect - butterfly	Green-veined White	Hutton	TQ6293	1	2015
Essex Field Club	<i>Pieris napi</i>	insect - butterfly	Green-veined White	Thorndon CP: Jury Hill	TQ618893	1	2013
Essex Field Club	<i>Pieris napi</i>	insect - butterfly	Green-veined White	17 North Road Avenue, Brentwood, Essex CM14 4XQ	TQ5893	4	1992
Essex Field Club	<i>Pieris napi</i>	insect - butterfly	Green-veined White	Great Warley	TQ59V	1	2000
Essex Field Club	<i>Pieris napi</i>	insect - butterfly	Green-veined White	Little Warley Common	TQ606907	1	1994
Essex Field Club	<i>Pieris napi</i>	insect - butterfly	Green-veined White	Thorndon CP	TQ6090	2	2008
Essex Field Club	<i>Pieris napi</i>	insect - butterfly	Green-veined White	Thorndon Park South	TQ69A	1	2019
Essex Field Club	<i>Pieris napi</i>	insect - butterfly	Green-veined White	Warley Country Park	TQ585925	1	2019
Essex Field Club	<i>Pieris napi</i>	insect - butterfly	Green-veined White	Brentwood: St Faiths	TQ585937	1	2017
Essex Field Club	<i>Pieris napi</i>	insect - butterfly	Green-veined White	Highfield Wood, Ingrave	TQ626927	1	2015
Essex Field Club	<i>Pieris napi</i>	insect - butterfly	Green-veined White	Thorndon CP: Childerditch Common	TQ610906	2	2014

Essex Field Club	<i>Pieris napi</i>	insect - butterfly	Green-veined White	Great Warley	TQ583912	1	2017
Essex Field Club	<i>Pieris napi</i>	insect - butterfly	Green-veined White	King Georges Park, Hartswood Golf Club	TQ6092	1	2019
Essex Field Club	<i>Pieris napi</i>	insect - butterfly	Green-veined White	Thorndon Country Park South	TQ6289	1	2020
Essex Field Club	<i>Pieris napi</i>	insect - butterfly	Green-veined White	Thorndon CP: South	TQ6289	1	1990
Essex Field Club	<i>Pieris napi</i>	insect - butterfly	Green-veined White	Warley Country Park	TQ584927	2	2020
Essex Field Club	<i>Pieris napi</i>	insect - butterfly	Green-veined White	Brentwood	TQ591934	1	2012
Essex Field Club	<i>Pieris napi</i>	insect - butterfly	Green-veined White	Headley Common, Great Warley	TQ588915	1	2020
Essex Field Club	<i>Pieris napi</i>	insect - butterfly	Green-veined White	Thorndon CP	TQ69A	1	1995
Essex Field Club	<i>Pieris napi</i>	insect - butterfly	Green-veined White	West Horndon: CM13 3NL	TQ627882	1	2016
Essex Field Club	<i>Pieris napi</i>	insect - butterfly	Green-veined White	Dunton Hills GC	TQ640883	1	2017
Essex Field Club	<i>Pieris napi</i>	insect - butterfly	Green-veined White	Ingrave Farm	TQ626924	1	2020
Essex Field Club	<i>Pieris napi</i>	insect - butterfly	Green-veined White	St Faiths CP, Brentwood	TQ586939	1	2020
Essex Field Club	<i>Pieris napi</i>	insect - butterfly	Green-veined White	Thorndon CP: South	TQ627900	1	1994
Essex Field Club	<i>Pieris napi</i>	insect - butterfly	Green-veined White	69 Petresfield Way, West Horndon, Bentwood, Essex CM13 3TG	TQ6288	7	1992
Essex Field Club	<i>Pieris napi</i>	insect - butterfly	Green-veined White	Hall Wood & Ingrave Hall, Ingrave	TQ69G	2	1995
Essex Field Club	<i>Pieris napi</i>	insect - butterfly	Green-veined White	Thorndon CP	TQ615922	1	1996
Essex Field Club	<i>Pieris napi</i>	insect - butterfly	Green-veined White	Warley C.P.	TQ584927	1	2017
Essex Field Club	<i>Pieris napi</i>	insect - butterfly	Green-veined White	Warley: Barrack Wood	TQ597918	1	2011
Essex Field Club	<i>Pieris napi</i>	insect - butterfly	Green-veined White	Childerditch Common	TQ608907	1	2011
Essex Field Club	<i>Pieris napi</i>	insect - butterfly	Green-veined White	Ingrave	TQ625918	2	2017
Essex Field Club	<i>Pieris napi</i>	insect - butterfly	Green-veined White	St Faith's Park, Brentwood	TQ585938	2	2015
Essex Field Club	<i>Pieris napi</i>	insect - butterfly	Green-veined White	Thorndon CP: North	TQ604913	1	1997
Essex Field Club	<i>Pieris rapae</i>	insect - butterfly	Small White	West Horndon, CM13 3NL	TQ626882	8	2012
Essex Field Club	<i>Pieris rapae</i>	insect - butterfly	Small White	32 Kings Chase, Brentwood, Essex CM14 4LE	TQ5993	28	1993
Essex Field Club	<i>Pieris rapae</i>	insect - butterfly	Small White	Great Warley	TQ5992	3	2015
Essex Field Club	<i>Pieris rapae</i>	insect - butterfly	Small White	Hutton Mount: CM13 2LA	TQ612939	1	2013
Essex Field Club	<i>Pieris rapae</i>	insect - butterfly	Small White	Ingrave: garden	TQ626917	1	1996
Essex Field Club	<i>Pieris rapae</i>	insect - butterfly	Small White	Thorndon CP	TQ618894	1	2011
Essex Field Club	<i>Pieris rapae</i>	insect - butterfly	Small White	Thorndon Park (South)	TQ6290	3	2020
Essex Field Club	<i>Pieris rapae</i>	insect - butterfly	Small White	Brentwood: CM13 2 LA	TQ615937	1	2014
Essex Field Club	<i>Pieris rapae</i>	insect - butterfly	Small White	Great Warley: Hole Farm plantation ride	TQ583890	1	2020
Essex Field Club	<i>Pieris rapae</i>	insect - butterfly	Small White	Ingrave	TQ625918	6	2020
Essex Field Club	<i>Pieris rapae</i>	insect - butterfly	Small White	North Ockendon	TQ58Z	1	1999
Essex Field Club	<i>Pieris rapae</i>	insect - butterfly	Small White	Thorndon CP: North	TQ610908	1	1998
Essex Field Club	<i>Pieris rapae</i>	insect - butterfly	Small White	Warley Country Park	TQ584928	1	2015
Essex Field Club	<i>Pieris rapae</i>	insect - butterfly	Small White	Warley: West Brentwood Area	TQ59W	2	2001

Essex Field Club	<i>Pieris rapae</i>	insect - butterfly	Small White	17 North Road Avenue, Brentwood, Essex CM14 4XQ	TQ5893	19	1992
Essex Field Club	<i>Pieris rapae</i>	insect - butterfly	Small White	Great Warley	TQ5891	1	2015
Essex Field Club	<i>Pieris rapae</i>	insect - butterfly	Small White	Hutton	TQ621936	1	2016
Essex Field Club	<i>Pieris rapae</i>	insect - butterfly	Small White	Ingrave/Hutton footpath	TQ621934	1	2017
Essex Field Club	<i>Pieris rapae</i>	insect - butterfly	Small White	Thorndon CP	TQ6090	1	1996
Essex Field Club	<i>Pieris rapae</i>	insect - butterfly	Small White	Thorndon Park	TQ69A	1	2018
Essex Field Club	<i>Pieris rapae</i>	insect - butterfly	Small White	Brentwood	TQ591934	1	2020
Essex Field Club	<i>Pieris rapae</i>	insect - butterfly	Small White	Great Warley: Dark Lane	TQ582911	1	2015
Essex Field Club	<i>Pieris rapae</i>	insect - butterfly	Small White	Ingrave	TQ625918	8	2018
Essex Field Club	<i>Pieris rapae</i>	insect - butterfly	Small White	Little Warley Common	TQ606907	1	1994
Essex Field Club	<i>Pieris rapae</i>	insect - butterfly	Small White	Thorndon CP: Childerditch Common	TQ609906	5	2011
Essex Field Club	<i>Pieris rapae</i>	insect - butterfly	Small White	Warley Country Park	TQ584925	3	2015
Essex Field Club	<i>Pieris rapae</i>	insect - butterfly	Small White	Warley: Chindits Lane area	TQ594921	1	2020
Essex Field Club	<i>Pieris rapae</i>	insect - butterfly	Small White	Cranham: A127/M25 Slip Road	TQ582883	1	1999
Essex Field Club	<i>Pieris rapae</i>	insect - butterfly	Small White	Herongate	TQ6391	1	1996
Essex Field Club	<i>Pieris rapae</i>	insect - butterfly	Small White	Ingrave, Brentwood, CM13 2ER	TQ611933	1	2012
Essex Field Club	<i>Pieris rapae</i>	insect - butterfly	Small White	St Faiths CP, Brentwood	TQ586939	1	2020
Essex Field Club	<i>Pieris rapae</i>	insect - butterfly	Small White	Thorndon CP: Visitor Centre	TQ614916	1	2003
Essex Field Club	<i>Pieris rapae</i>	insect - butterfly	Small White	Birches Wood, Brentwood	TQ6192	1	2019
Essex Field Club	<i>Pieris rapae</i>	insect - butterfly	Small White	Great Warley: Codham Hall Lane	TQ585893	1	2019
Essex Field Club	<i>Pieris rapae</i>	insect - butterfly	Small White	Ingrave	TQ625918	1	2018
Essex Field Club	<i>Pieris rapae</i>	insect - butterfly	Small White	Little Warley Common	TQ606905	1	2011
Essex Field Club	<i>Pieris rapae</i>	insect - butterfly	Small White	Thorndon CP (South)	TQ6290	1	2015
Essex Field Club	<i>Pieris rapae</i>	insect - butterfly	Small White	Warley	TQ599912	1	2020
Essex Field Club	<i>Pieris rapae</i>	insect - butterfly	Small White	Brentwood: St Faith's	TQ585936	1	2011
Essex Field Club	<i>Pieris rapae</i>	insect - butterfly	Small White	Hall Wood, Ingrave Hall, Brindles Farm Buildings	TQ6293	1	2019
Essex Field Club	<i>Pieris rapae</i>	insect - butterfly	Small White	Ingrave Farm	TQ626924	1	2020
Essex Field Club	<i>Pieris rapae</i>	insect - butterfly	Small White	St Faith's Park, Brentwood	TQ586939	2	2020
Essex Field Club	<i>Pieris rapae</i>	insect - butterfly	Small White	Thorndon CP: Pigeon Mount	TQ6289	1	2009
Essex Field Club	<i>Pieris rapae</i>	insect - butterfly	Small White	Warley CP	TQ584921	1	2010
Essex Field Club	<i>Pieris rapae</i>	insect - butterfly	Small White	West Horndon: CM13 3NL	TQ627882	1	2016
Essex Field Club	<i>Pieris rapae</i>	insect - butterfly	Small White	5 Eleanor Way, Brentwood, Essex CM14	TQ6092	3	1993
Essex Field Club	<i>Pieris rapae</i>	insect - butterfly	Small White	Great Warley	TQ59V	2	2001
Essex Field Club	<i>Pieris rapae</i>	insect - butterfly	Small White	Ingrave	TQ625918	2	2017
Essex Field Club	<i>Pieris rapae</i>	insect - butterfly	Small White	King Georges Park, Hartswood Golf Club	TQ6092	1	2019

Essex Field Club	<i>Pieris rapae</i>	insect - butterfly	Small White	Thorndon CP	TQ6190	1	1990
Essex Field Club	<i>Pieris rapae</i>	insect - butterfly	Small White	Thorndon Park North	TQ69A	1	2019
Essex Field Club	<i>Pieris rapae</i>	insect - butterfly	Small White	Brentwood: CM13 2LA	TQ612939	2	2016
Essex Field Club	<i>Pieris rapae</i>	insect - butterfly	Small White	Great Warley: Hole Farm track	TQ587894	1	2020
Essex Field Club	<i>Pieris rapae</i>	insect - butterfly	Small White	Ingrave	TQ628921	1	2020
Essex Field Club	<i>Pieris rapae</i>	insect - butterfly	Small White	Red Roofs,, Hook End Road, Hook End, Brentwood, Essex CM15 0HB	TQ6292	35	1992
Essex Field Club	<i>Pieris rapae</i>	insect - butterfly	Small White	Thorndon CP: North	TQ6190	1	1991
Essex Field Club	<i>Pieris rapae</i>	insect - butterfly	Small White	Warley Country Park	TQ585925	1	2019
Essex Field Club	<i>Pieris rapae</i>	insect - butterfly	Small White	West Horndon	TQ6288	1	1995
Essex Field Club	<i>Pieris rapae</i>	insect - butterfly	Small White	29 Dunmow Gardens, West Horndon, Brentwood, Essex CM13 3NL	TQ6288	14	1993
Essex Field Club	<i>Pieris rapae</i>	insect - butterfly	Small White	Great Warley	TQ589917	2	2013
Essex Field Club	<i>Pieris rapae</i>	insect - butterfly	Small White	Hutton	TQ6293	13	2015
Essex Field Club	<i>Pieris rapae</i>	insect - butterfly	Small White	Ingrave: farms	TQ630924	1	2017
Essex Field Club	<i>Pieris rapae</i>	insect - butterfly	Small White	Thorndon CP	TQ6091	2	1993
Essex Field Club	<i>Pieris rapae</i>	insect - butterfly	Small White	Thorndon Park (North)	TQ69A	1	2020
Essex Field Club	<i>Pieris rapae</i>	insect - butterfly	Small White	Brentwood, CM15 8BW	TQ602934	1	2012
Essex Field Club	<i>Pieris rapae</i>	insect - butterfly	Small White	Great Warley: Hole Farm FP	TQ586897	1	2020
Essex Field Club	<i>Pieris rapae</i>	insect - butterfly	Small White	Ingrave	TQ625918	7	2018
Essex Field Club	<i>Pieris rapae</i>	insect - butterfly	Small White	Middle Road, Salmonds Farm, Ingrave	TQ6292	1	2019
Essex Field Club	<i>Pieris rapae</i>	insect - butterfly	Small White	Thorndon CP: Childerditch Ponds	TQ613905	32	1986
Essex Field Club	<i>Pieris rapae</i>	insect - butterfly	Small White	Warley Country Park	TQ584927	2	2020
Essex Field Club	<i>Pieris rapae</i>	insect - butterfly	Small White	Warley: disused tennis courts	TQ594921	1	2020
Essex Field Club	<i>Pieris rapae</i>	insect - butterfly	Small White	10 Hogarth Avenue, Brentwood, Essex CM15	TQ6093	1	1993
Essex Field Club	<i>Pieris rapae</i>	insect - butterfly	Small White	Creaseys Farm James Wood Little Bladens Wood	TQ6493	2	2019
Essex Field Club	<i>Pieris rapae</i>	insect - butterfly	Small White	Herongate covered reservoirs	TQ633915	1	2005
Essex Field Club	<i>Pieris rapae</i>	insect - butterfly	Small White	Ingrave/Hutton footpath	TQ621934	1	2017
Essex Field Club	<i>Pieris rapae</i>	insect - butterfly	Small White	St. Faith's, Brentwood	TQ585939	1	2013
Essex Field Club	<i>Pieris rapae</i>	insect - butterfly	Small White	Thorndon Park	TQ6190	4	2020
Essex Field Club	<i>Pieris rapae</i>	insect - butterfly	Small White	Blind Lane & Little.Bladen's Wood, Billericay	TQ69L	4	1996
Essex Field Club	<i>Pieris rapae</i>	insect - butterfly	Small White	Great Warley: Codham Hall washland	TQ583889	1	2020
Essex Field Club	<i>Pieris rapae</i>	insect - butterfly	Small White	Ingrave	TQ625918	1	2018
Essex Field Club	<i>Pieris rapae</i>	insect - butterfly	Small White	Little Warley Common	TQ606906	2	2019

Essex Field Club	<i>Pieris rapae</i>	insect - butterfly	Small White	Thorndon CP: Childerditch Common	TQ608907	3	2018
Essex Field Club	<i>Pieris rapae</i>	insect - butterfly	Small White	Warley / West Brentwood	TQ59W	1	1999
Essex Field Club	<i>Pieris rapae</i>	insect - butterfly	Small White	Childerditch Common	TQ608907	2	2013
Essex Field Club	<i>Pieris rapae</i>	insect - butterfly	Small White	Headley Common, Warley	TQ587914	1	2020
Essex Field Club	<i>Pieris rapae</i>	insect - butterfly	Small White	Ingrave Farm	TQ627923	1	2018
Essex Field Club	<i>Pieris rapae</i>	insect - butterfly	Small White	St Faith's Park, Brentwood	TQ587939	1	2019
Essex Field Club	<i>Pieris rapae</i>	insect - butterfly	Small White	Thorndon CP: South	TQ627900	1	1994
Essex Field Club	<i>Pieris rapae</i>	insect - butterfly	Small White	Warley: Barrack Wood	TQ597918	1	2011
Essex Field Club	<i>Pieris rapae</i>	insect - butterfly	Small White	West Horndon: garden	TQ627882	1	1996
Essex Field Club	<i>Pieris rapae</i>	insect - butterfly	Small White	69 Petresfield Way, West Horndon, Brentwood, Essex CM13 3TG	TQ6288	10	1992
Essex Field Club	<i>Pieris rapae</i>	insect - butterfly	Small White	Great Warley Area	TQ59V	5	1999
Essex Field Club	<i>Pieris rapae</i>	insect - butterfly	Small White	Ingrave	TQ625918	1	2017
Essex Field Club	<i>Pieris rapae</i>	insect - butterfly	Small White	Little Warley Common	TQ605906	1	2010
Essex Field Club	<i>Pieris rapae</i>	insect - butterfly	Small White	Thorndon CP	TQ69A	1	1995
Essex Field Club	<i>Pieris rapae</i>	insect - butterfly	Small White	Thorndon Park South	TQ69A	2	2019
Essex Field Club	<i>Pieris rapae</i>	insect - butterfly	Small White	Brentwood: Honeypot Lane	TQ584936	1	2014
Essex Field Club	<i>Pieris rapae</i>	insect - butterfly	Small White	Hall Wood & Ingrave Hall, Ingrave	TQ69G	2	1995
Essex Field Club	<i>Pieris rapae</i>	insect - butterfly	Small White	Ingrave farm	TQ626920	1	2020
Essex Field Club	<i>Pieris rapae</i>	insect - butterfly	Small White	St Faith's Park, Brentwood	TQ585938	2	2015
Essex Field Club	<i>Pieris rapae</i>	insect - butterfly	Small White	Thorndon CP: North	TQ69A	1	1991
Essex Field Club	<i>Pieris rapae</i>	insect - butterfly	Small White	Warley Country Park	TQ5892	1	2014
Essex Field Club	<i>Pilosella aurantiaca</i>	flowering plant	Fox-and-cubs	Brentwood: West Horndon	TQ6288	1	2016
Essex Field Club	<i>Pilosella aurantiaca subsp. carpathicola</i>	flowering plant	Fox-and-cubs	Brentwood Central	TQ5993	1	2009
Essex Field Club	<i>Pilosella officinarum</i>	flowering plant	Mouse-ear-hawkweed	Brentwood: Hole Farm and St Mary the Virgin	TQ5889	1	2014
Essex Field Club	<i>Pilosella officinarum</i>	flowering plant	Mouse-ear-hawkweed	Brentwood Central	TQ5993	1	2009
Essex Field Club	<i>Pilosella officinarum</i>	flowering plant	Mouse-ear-hawkweed	Warley Hospital	TQ5992	1	2010
Essex Field Club	<i>Pilosella officinarum</i>	flowering plant	Mouse-ear-hawkweed	Great Warley, St Mary the Virgin churchyard	TQ5889	1	1983
Essex Field Club	<i>Pilosella officinarum</i>	flowering plant	Mouse-ear-hawkweed	Brentwood, Ingrave, churchyard	TQ6291	1	2016
Essex Field Club	<i>Pilosella officinarum</i>	flowering plant	Mouse-ear-hawkweed	Thorndon Country Park S: SW part	TQ6289	1	2010
Essex Field Club	<i>Pilosella officinarum subsp. euronota</i>	flowering plant		Brentwood: Great Warley	TQ5890	1	2014
Essex Field Club	<i>Pilosella officinarum subsp. euronota</i>	flowering plant		Brentwood Central	TQ5993	1	2009

Essex Field Club	<i>Pilosella officinarum</i> <i>subsp. officinarum</i>	flowering plant		Brentwood C.P., Warley Gap	TQ5991	1	2018
Essex Field Club	<i>Piniphila bifasciana</i>	insect - moth	a moth	BRENTWOOD - THORNDON COUNTRY PARK NORTH	TQ612913	1	2013
Essex Field Club	<i>Pinus nigra</i>	conifer	Austrian Pine / Corsican Pine	Brentwood, Thorndon Park	TQ6191	1	1975
Essex Field Club	<i>Pinus nigra subsp.</i> <i>laricio</i>	conifer	Corsican Pine	Brentwood, Thorndon Park	TQ6191	1	1975
Essex Field Club	<i>Pinus nigra subsp.</i> <i>laricio</i>	conifer	Corsican Pine	Thorndon Country Park S: N part	TQ6290	1	2010
Essex Field Club	<i>Pinus sylvestris</i>	conifer	Scots Pine	Brentwood: West Horndon	TQ6288	1	2016
Essex Field Club	<i>Pinus sylvestris</i>	conifer	Scots Pine	Brentwood Central	TQ5993	1	2009
Essex Field Club	<i>Pinus sylvestris</i>	conifer	Scots Pine	Brentwood C.P., Thorndon Country Park	TQ6091	1	2017
Essex Field Club	<i>Pinus sylvestris</i>	conifer	Scots Pine	Cranham NNE	TQ5888	1	2006
Essex Field Club	<i>Pinus sylvestris</i>	conifer	Scots Pine	Brentwood, Thorndon Park	TQ6191	1	1975
Essex Field Club	<i>Pinus sylvestris</i>	conifer	Scots Pine	Brentwood C.P., Warley Place, Great Warley.	TQ5891	1	2014
Essex Field Club	<i>Pinus sylvestris</i>	conifer	Scots Pine	Brentwood C.P., Great Warley, Warley Place	TQ5890	1	2014
Essex Field Club	<i>Pinus sylvestris</i>	conifer	Scots Pine	Thorndon Country Park S: SE part	TQ6389	1	2010
Essex Field Club	<i>Pinus sylvestris subsp.</i> <i>sylvestris</i>	conifer		Brentwood: Great Warley Hall	TQ5988	1	2013
Essex Field Club	<i>Pinus sylvestris subsp.</i> <i>sylvestris</i>	conifer		Thorndon Country Park S: N part	TQ6290	1	2010
Essex Bat Group	<i>Pipistrellus nathusii</i>	terrestrial mammal	Nathusius's Pipistrelle	Thorndon, Brentwood	TQ609907	2	2018
Essex Bat Group	<i>Pipistrellus nathusii</i>	terrestrial mammal	Nathusius's Pipistrelle	Hartswood, Brentwood	TQ602921	2	2018
Essex Bat Group	<i>Pipistrellus nathusii</i>	terrestrial mammal	Nathusius's Pipistrelle	Thorndon, Brentwood	TQ611905	2	2018
Essex Bat Group	<i>Pipistrellus nathusii</i>	terrestrial mammal	Nathusius's Pipistrelle	Hartswood, Brentwood	TQ604921	2	2018
Essex Field Club	<i>Pipistrellus pipistrellus</i>	terrestrial mammal	Common Pipistrelle	TQ628901	TQ628901	5	1997
Essex Bat Group	<i>Pipistrellus pipistrellus</i>	terrestrial mammal	Common Pipistrelle	Thorndon, Brentwood	TQ624903	4	2018
Essex Bat Group	<i>Pipistrellus pipistrellus</i>	terrestrial mammal	Common Pipistrelle	Brentwood	TQ604931	1	2008
Essex Bat Group	<i>Pipistrellus pipistrellus</i>	terrestrial mammal	Common Pipistrelle	Hartswood, Brentwood	TQ602924	2	2016
Essex Field Club	<i>Pipistrellus pipistrellus</i>	terrestrial mammal	Common Pipistrelle	TQ595935	TQ595935	3	2008
Essex Bat Group	<i>Pipistrellus pipistrellus</i>	terrestrial mammal	Common Pipistrelle	Thorndon, Brentwood	TQ611907	2	2018
Essex Bat Group	<i>Pipistrellus pipistrellus</i>	terrestrial mammal	Common Pipistrelle	Brentwood	TQ596932	1	2008
Essex Bat Group	<i>Pipistrellus pipistrellus</i>	terrestrial mammal	Common Pipistrelle	Hartswood, Brentwood	TQ602925	2	2016
Essex Bat Group	<i>Pipistrellus pipistrellus</i>	terrestrial mammal	Common Pipistrelle	Little Warley Common, Brentwood	TQ603910	2	2018
Essex Field Club	<i>Pipistrellus pipistrellus</i>	terrestrial mammal	Common Pipistrelle	Petre Chapel, Thorndon Park	TQ614914	1	2016
Essex Bat Group	<i>Pipistrellus pipistrellus</i>	terrestrial mammal	Common Pipistrelle	Thorndon Country Park (South)	TQ626898	1	2010

Essex Bat Group	<i>Pipistrellus pipistrellus</i>	terrestrial mammal	Common Pipistrelle	Warley Place, Brentwood, Essex (Disused boiler house)	TQ584910	1	2011
Essex Bat Group	<i>Pipistrellus pipistrellus</i>	terrestrial mammal	Common Pipistrelle	Brentwood, Heron Hall, 8 Lakeside Crescent	TQ597931	1	2008
Essex Bat Group	<i>Pipistrellus pipistrellus</i>	terrestrial mammal	Common Pipistrelle	Hartswood, Brentwood	TQ604920	2	2018
Essex Bat Group	<i>Pipistrellus pipistrellus</i>	terrestrial mammal	Common Pipistrelle	Romford	TQ615939	1	2018
Essex Bat Group	<i>Pipistrellus pipistrellus</i>	terrestrial mammal	Common Pipistrelle	Warley Place, Brentwood	TQ583910	4	2018
Essex Bat Group	<i>Pipistrellus pipistrellus</i>	terrestrial mammal	Common Pipistrelle	Brentwood, 14 Leasway	TQ596932	1	2008
Essex Bat Group	<i>Pipistrellus pipistrellus</i>	terrestrial mammal	Common Pipistrelle	Hartswood, Brentwood	TQ603919	2	2018
Essex Field Club	<i>Pipistrellus pipistrellus</i>	terrestrial mammal	Common Pipistrelle	TQ628897	TQ628897	5	1997
Essex Bat Group	<i>Pipistrellus pipistrellus</i>	terrestrial mammal	Common Pipistrelle	Thorndon, Brentwood	TQ613903	2	2018
Essex Bat Group	<i>Pipistrellus pipistrellus</i>	terrestrial mammal	Common Pipistrelle	Brentwood	TQ597931	1	2008
Essex Bat Group	<i>Pipistrellus pipistrellus</i>	terrestrial mammal	Common Pipistrelle	Hartswood, Brentwood	TQ602921	2	2018
Essex Bat Group	<i>Pipistrellus pipistrellus</i>	terrestrial mammal	Common Pipistrelle	Little Warley Common, Brentwood	TQ605908	2	2018
Essex Field Club	<i>Pipistrellus pipistrellus</i>	terrestrial mammal	Common Pipistrelle	TQ581884	TQ581884	2	2001
Essex Bat Group	<i>Pipistrellus pipistrellus</i>	terrestrial mammal	Common Pipistrelle	Thorndon, Brentwood	TQ607914	2	2018
Essex Bat Group	<i>Pipistrellus pipistrellus</i>	terrestrial mammal	Common Pipistrelle	West Horndon	TQ625881	1	2010
Essex Bat Group	<i>Pipistrellus pipistrellus</i>	terrestrial mammal	Common Pipistrelle	Great Warley, St mary the Virgin Church	TQ589900	1	2010
Essex Bat Group	<i>Pipistrellus pipistrellus</i>	terrestrial mammal	Common Pipistrelle	Hutton	TQ616937	1	2011
Essex Bat Group	<i>Pipistrellus pipistrellus</i>	terrestrial mammal	Common Pipistrelle	Thorndon	TQ607915	1	2011
Essex Bat Group	<i>Pipistrellus pipistrellus</i>	terrestrial mammal	Common Pipistrelle	Warley Place, Brentwood	TQ584909	2	2018
Essex Bat Group	<i>Pipistrellus pipistrellus</i>	terrestrial mammal	Common Pipistrelle	Brentwood, 2 The Birches	TQ604931	1	2008
Essex Bat Group	<i>Pipistrellus pipistrellus</i>	terrestrial mammal	Common Pipistrelle	Hartswood, Brentwood	TQ604921	2	2018
Essex Bat Group	<i>Pipistrellus pipistrellus</i>	terrestrial mammal	Common Pipistrelle	Pondfield Lane, Brentwood CM13 2BX	TQ613929	1	2016
Essex Bat Group	<i>Pipistrellus pygmaeus</i>	terrestrial mammal	Soprano Pipistrelle	Thorndon, Brentwood	TQ611907	2	2018
Essex Bat Group	<i>Pipistrellus pygmaeus</i>	terrestrial mammal	Soprano Pipistrelle	Hartswood, Brentwood	TQ602921	2	2018
Essex Bat Group	<i>Pipistrellus pygmaeus</i>	terrestrial mammal	Soprano Pipistrelle	Thorndon Country Park (South)	TQ626898	1	2010
Essex Bat Group	<i>Pipistrellus pygmaeus</i>	terrestrial mammal	Soprano Pipistrelle	Warley Place, Brentwood, Essex (Disused boiler house)	TQ584910	1	2008
Essex Bat Group	<i>Pipistrellus pygmaeus</i>	terrestrial mammal	Soprano Pipistrelle	Hartswood, Brentwood	TQ601915	2	2018
Essex Bat Group	<i>Pipistrellus pygmaeus</i>	terrestrial mammal	Soprano Pipistrelle	Little Warley Common, Brentwood	TQ603910	2	2018
Essex Bat Group	<i>Pipistrellus pygmaeus</i>	terrestrial mammal	Soprano Pipistrelle	Warley Place, Brentwood	TQ583910	4	2018
Essex Field Club	<i>Pipistrellus pygmaeus</i>	terrestrial mammal	Soprano Pipistrelle	TQ628901	TQ628901	5	1997
Essex Bat Group	<i>Pipistrellus pygmaeus</i>	terrestrial mammal	Soprano Pipistrelle	Hartswood, Brentwood	TQ604921	2	2018
Essex Bat Group	<i>Pipistrellus pygmaeus</i>	terrestrial mammal	Soprano Pipistrelle	Thorndon, Brentwood	TQ613903	2	2018
Essex Field Club	<i>Pipistrellus pygmaeus</i>	terrestrial mammal	Soprano Pipistrelle	Petre Chapel, Thorndon Park	TQ614914	1	2016
Essex Bat Group	<i>Pipistrellus pygmaeus</i>	terrestrial mammal	Soprano Pipistrelle	Hartswood, Brentwood	TQ602924	2	2016
Essex Bat Group	<i>Pipistrellus pygmaeus</i>	terrestrial mammal	Soprano Pipistrelle	Thorndon, Brentwood	TQ607914	2	2018

Essex Bat Group	<i>Pipistrellus pygmaeus</i>	terrestrial mammal	Soprano Pipistrelle	Warley Place, Brentwood, Essex (Ruined cellar)	TQ584910	1	2008
Essex Bat Group	<i>Pipistrellus pygmaeus</i>	terrestrial mammal	Soprano Pipistrelle	Hartswood, Brentwood	TQ602925	2	2016
Essex Bat Group	<i>Pipistrellus pygmaeus</i>	terrestrial mammal	Soprano Pipistrelle	Little Warley Common, Brentwood	TQ605908	2	2018
Essex Bat Group	<i>Pipistrellus pygmaeus</i>	terrestrial mammal	Soprano Pipistrelle	Warley Place, Brentwood	TQ584909	2	2018
Essex Bat Group	<i>Pipistrellus pygmaeus</i>	terrestrial mammal	Soprano Pipistrelle	Hartswood, Brentwood	TQ604920	2	2018
Essex Bat Group	<i>Pipistrellus pygmaeus</i>	terrestrial mammal	Soprano Pipistrelle	Thorndon, Brentwood	TQ624903	4	2018
Essex Field Club	<i>Pipistrellus pygmaeus</i>	terrestrial mammal	Soprano Pipistrelle	TQ628897	TQ628897	5	1997
Essex Bat Group	<i>Pipistrellus pygmaeus</i>	terrestrial mammal	Soprano Pipistrelle	Hartswood, Brentwood	TQ603919	2	2018
Essex Bat Group	<i>Pipistrellus sp.</i>	terrestrial mammal	Pipistrelle species	Brentwood	TQ622921	2	2013
Essex Field Club	<i>Pipistrellus sp.</i>	terrestrial mammal	Pipistrelle species	TQ604886	TQ604886	2	2016
Essex Field Club	<i>Pipistrellus sp.</i>	terrestrial mammal	Pipistrelle species	TQ601933	TQ601933	3	1996
Essex Bat Group	<i>Pipistrellus sp.</i>	terrestrial mammal	Pipistrelle species	Brentwood	TQ623920	2	2015
Essex Field Club	<i>Pipistrellus sp.</i>	terrestrial mammal	Pipistrelle species	TQ614932	TQ614932	6	1994
Essex Field Club	<i>Pipistrellus sp.</i>	terrestrial mammal	Pipistrelle species	TQ603895	TQ603895	2	1989
Essex Field Club	<i>Pipistrellus sp.</i>	terrestrial mammal	Pipistrelle species	TQ592915	TQ592915	4	1992
Essex Bat Group	<i>Pipistrellus sp.</i>	terrestrial mammal	Pipistrelle species	Warley Place, Brentwood, Essex (Disused boiler house)	TQ584910	1	2011
Essex Field Club	<i>Pipistrellus sp.</i>	terrestrial mammal	Pipistrelle species	TQ628897	TQ628897	1	1997
Essex Field Club	<i>Piptoporus betulinus</i>	fungus		Thorndon Park North, The Forest and Little Warley Common (decid)	TQ6091	1	2011
Essex Field Club	<i>Piptoporus betulinus</i>	fungus		Thorndon Park North (decid woods)	TQ6091	1	2015
Essex Field Club	<i>Piptoporus betulinus</i>	fungus		Thorndon Country Park S: N part	TQ6290	1	2011
Essex Field Club	<i>Piptoporus betulinus</i>	fungus		Thorndon Park North, The Forest (decid)	TQ6091	3	2010
Essex Field Club	<i>Piptoporus betulinus</i>	fungus		Thorndon Park North (decid wood)	TQ6091	1	2019
Essex Field Club	<i>Piratula hygrophila</i>	spider (Araneae)	formerly Pirata hygrophilus	Thorndon Park North	TQ610907	3	1986
Essex Field Club	<i>Pisaura mirabilis</i>	spider (Araneae)		Thorndon Park North	TQ6289	2	1985
Essex Field Club	<i>Pisaura mirabilis</i>	spider (Araneae)		Thorndon Park North	TQ6091	2	1984
Essex Field Club	<i>Pisaura mirabilis</i>	spider (Araneae)		Thorndon Park	TQ6289	2	1985
Essex Field Club	<i>Pisaura mirabilis</i>	spider (Araneae)		Jury Hill, Childerditch	TQ6189	1	1998
Essex Field Club	<i>Pisaura mirabilis</i>	spider (Araneae)		Thorndon Park South	TQ625900	2	1988
Essex Field Club	<i>Pisaura mirabilis</i>	spider (Araneae)		Thorndon Park North	TQ610907	2	1986
Essex Field Club	<i>Pisaura mirabilis</i>	spider (Araneae)		Thorndon Park North	TQ607907	2	1987
Essex Field Club	<i>Pisaura mirabilis</i>	spider (Araneae)		Jury Hill, Childerditch	TQ6189	1	1998
Essex Field Club	<i>Pisum sativum</i>	flowering plant	Garden Pea	Brentwood: A127 and Little Warley Hall Lane	TQ6088	1	2014

Essex Field Club	<i>Plagiognathus arbustorum</i>	insect - true bug (Hemiptera)		Thorndon Country Park North	TQ6190	1	1985
Essex Field Club	<i>Plagiomnium affine</i>	moss	Many-fruited Thyme-moss	Brentwood, Thorndon Park North	TQ6191	1	1987
Essex Field Club	<i>Plagiomnium affine</i>	moss	Many-fruited Thyme-moss	Great Warley, St Mary the Virgin churchyard	TQ5889	1	1989
Essex Field Club	<i>Plagiomnium affine</i>	moss	Many-fruited Thyme-moss	Brentwood, Childerditch churchyard	TQ6189	1	1992
Essex Field Club	<i>Plagiomnium rostratum</i>	moss	Long-beaked Thyme-moss	Thorndon Country Park S: N part	TQ6290	1	1980
Essex Field Club	<i>Plagiomnium rostratum</i>	moss	Long-beaked Thyme-moss	Thorndon Park Forest	TQ608912	1	1985
Essex Field Club	<i>Plagiomnium undulatum</i>	moss	Hart's-tongue Thyme-moss	Brentwood, Thorndon Park North	TQ6190	1	2004
Essex Field Club	<i>Plagiomnium undulatum</i>	moss	Hart's-tongue Thyme-moss	Thorndon Country Park S: SW part	TQ6289	1	1980
Essex Field Club	<i>Plagiomnium undulatum</i>	moss	Hart's-tongue Thyme-moss	Ingrave, Hall Wood	TQ6393	1	1988
Essex Field Club	<i>Plagiomnium undulatum</i>	moss	Hart's-tongue Thyme-moss	Great Warley, Regimental Chapel	TQ592913	1	1986
Essex Field Club	<i>Plagiomnium undulatum</i>	moss	Hart's-tongue Thyme-moss	Great Warley, Hobbs Hole	TQ5888	1	2006
Essex Field Club	<i>Plagiomnium undulatum</i>	moss	Hart's-tongue Thyme-moss	Thorndon Country Park S: N part	TQ6290	1	1980
Essex Field Club	<i>Plagiomnium undulatum</i>	moss	Hart's-tongue Thyme-moss	Ingrave Church	TQ623920	1	1991
Essex Field Club	<i>Plagiomnium undulatum</i>	moss	Hart's-tongue Thyme-moss	Great Warley, Holdens Wood	TQ5890	1	1986
Essex Field Club	<i>Plagiothecium curvifolium</i>	moss	Curved Silk-moss	Brentwood, Thorndon Park North	TQ6190	1	2004
Essex Field Club	<i>Plagiothecium curvifolium</i>	moss	Curved Silk-moss	Warley Hall Woods	TQ6088	1	1987
Essex Field Club	<i>Plagiothecium curvifolium</i>	moss	Curved Silk-moss	Ingrave, Hall Wood	TQ6293	1	1988
Essex Field Club	<i>Plagiothecium curvifolium</i>	moss	Curved Silk-moss	Great Warley, Holdens Wood	TQ5991	1	1986
Essex Field Club	<i>Plagiothecium curvifolium</i>	moss	Curved Silk-moss	Great Warley, Holdens Wood	TQ5890	1	1986
Essex Field Club	<i>Plagiothecium curvifolium</i>	moss	Curved Silk-moss	Brentwood, Kent's Wood	TQ6091	1	1995
Essex Field Club	<i>Plagiothecium curvifolium</i>	moss	Curved Silk-moss	Little Wartley, Scrub Hill	TQ6091	1	1979
Essex Field Club	<i>Plagiothecium curvifolium</i>	moss	Curved Silk-moss	Great Warley, Holdens Wood (east)	TQ594907	1	1984

Essex Field Club	<i>Plagiothecium curvifolium</i>	moss	Curved Silk-moss	Great Warley, Holdens Wood	TQ5990	1	1986
Essex Field Club	<i>Plagiothecium denticulatum</i> var. <i>denticulatum</i>	moss	Dented Silk-moss	Brentwood, Kent's Wood	TQ6091	1	1995
Essex Field Club	<i>Plagiothecium denticulatum</i> var. <i>denticulatum</i>	moss	Dented Silk-moss	Thorndon Country Park S: N part	TQ6290	1	1980
Essex Field Club	<i>Plagiothecium latebricola</i>	moss	Alder Silk-moss	Great Warley, Holdens Wood	TQ5991	2	1957
Essex Field Club	<i>Plagiothecium nemorale</i>	moss	Woodsy Silk-moss	Ingrave, Hall Wood	TQ6293	1	1988
Essex Field Club	<i>Plagiothecium nemorale</i>	moss	Woodsy Silk-moss	Great Warley, Holdens Wood	TQ5990	1	1986
Essex Field Club	<i>Plagiothecium nemorale</i>	moss	Woodsy Silk-moss	Great Warley, Holdens Wood	TQ5890	1	1986
Essex Field Club	<i>Plagiothecium nemorale</i>	moss	Woodsy Silk-moss	Thorndon Country Park S: N part	TQ6290	1	1980
Essex Field Club	<i>Plagiothecium nemorale</i>	moss	Woodsy Silk-moss	Great Warley, Holdens Wood (east)	TQ594907	1	1984
Essex Field Club	<i>Plagiothecium nemorale</i>	moss	Woodsy Silk-moss	Great Warley, Holdens Wood	TQ5891	1	1986
Essex Field Club	<i>Plagiothecium nemorale</i>	moss	Woodsy Silk-moss	Brentwood, Thrift Wood	TQ6193	1	1986
Essex Field Club	<i>Plagiothecium nemorale</i>	moss	Woodsy Silk-moss	Warley Hall Woods	TQ6088	1	1987
Essex Field Club	<i>Plagiothecium succulentum</i>	moss	Juicy Silk-moss	Ingrave, Hall Wood	TQ6393	1	1988
Essex Field Club	<i>Plagiothecium succulentum</i>	moss	Juicy Silk-moss	Great Warley, Hobbs Hole	TQ5888	1	2006
Essex Field Club	<i>Plagiothecium succulentum</i>	moss	Juicy Silk-moss	Brentwood, Clement's Wood & housing estate	TQ5892	1	2013
Essex Field Club	<i>Plagiothecium succulentum</i>	moss	Juicy Silk-moss	Warley Hall Woods	TQ6088	1	1987
Essex Field Club	<i>Plagiothecium succulentum</i>	moss	Juicy Silk-moss	Ingrave, Hall Wood	TQ6293	1	1988
Essex Field Club	<i>Plagiothecium succulentum</i>	moss	Juicy Silk-moss	Brentwood, Hart's Wood	TQ6092	1	1990
Essex Field Club	<i>Plagiothecium undulatum</i>	moss	Waved Silk-moss	Brentwood, Thorndon Park, old gravel workings nr. Hatch House	TQ612909	1	2004
Essex Field Club	<i>Plagodis dolabraria</i>	insect - moth	Scorched Wing	Thorndon Country Park, Brentwood	TQ605910	1	1973

Essex Field Club	<i>Plagodis dolabraria</i>	insect - moth	Scorched Wing	Thorndon Country Park North (mixed wood)	TQ605913	1	2010
Essex Field Club	<i>Plagodis dolabraria</i>	insect - moth	Scorched Wing	Ingrave,nr Brentwood	TQ623922	1	1960
Essex Field Club	<i>Plagodis dolabraria</i>	insect - moth	Scorched Wing	Brentwood - near Little Warley Common, Thorndon Country Park Nth	TQ605912	1	2010
Essex Field Club	<i>Plagodis dolabraria</i>	insect - moth	Scorched Wing	Thorndon Park,Childerditch Street	TQ614903	1	1974
Essex Field Club	<i>Plagodis dolabraria</i>	insect - moth	Scorched Wing	Thorndon Country Park North, Little Warley Common (mixed wood)	TQ605912	1	2010
Essex Field Club	<i>Plagodis dolabraria</i>	insect - moth	Scorched Wing	Thorndon Country Park North	TQ605913	1	2009
Essex Field Club	<i>Plagodis dolabraria</i>	insect - moth	Scorched Wing	BRENTWOOD - THORNDON COUNTRY PARK NORTH	TQ612913	6	2013
Essex Field Club	<i>Plagodis dolabraria</i>	insect - moth	Scorched Wing	Thorndon Park,nr Brentwood	TQ605910	1	1974
Essex Field Club	<i>Plantago coronopus</i>	flowering plant	Buck's-horn Plantain	Brentwood: A127 and Little Warley Hall Lane	TQ6088	1	2014
Essex Field Club	<i>Plantago coronopus</i>	flowering plant	Buck's-horn Plantain	Brentwood, Ingrave, School Lane	TQ6291	1	2016
Essex Field Club	<i>Plantago coronopus</i>	flowering plant	Buck's-horn Plantain	Dunton Hills (golf course)	TQ6488	1	2016
Essex Field Club	<i>Plantago coronopus</i>	flowering plant	Buck's-horn Plantain	Brentwood Central	TQ5993	1	2009
Essex Field Club	<i>Plantago coronopus</i>	flowering plant	Buck's-horn Plantain	Brentwood: West Horndon	TQ6288	1	2015
Essex Field Club	<i>Plantago coronopus</i>	flowering plant	Buck's-horn Plantain	Brentwood: A128 and east of West Horndon	TQ6388	1	2016
Essex Field Club	<i>Plantago coronopus</i>	flowering plant	Buck's-horn Plantain	Brentwood: A127 and Childerditch Lane south	TQ6188	1	2015
Essex Field Club	<i>Plantago coronopus</i>	flowering plant	Buck's-horn Plantain	Brentwood, Essex (TQ6388)	TQ6388	1	2018
Essex Field Club	<i>Plantago coronopus</i>	flowering plant	Buck's-horn Plantain	Cranham NNE	TQ5888	1	2006
Essex Field Club	<i>Plantago coronopus</i>	flowering plant	Buck's-horn Plantain	Brentwood: Great Warley Hall	TQ5988	1	2013
Essex Field Club	<i>Plantago lanceolata</i>	flowering plant	Ribwort Plantain	Brentwood C.P., Thorndon Country Park, Car Park	TQ6191	1	2017
Essex Field Club	<i>Plantago lanceolata</i>	flowering plant	Ribwort Plantain	Brentwood: Great Warley Hall	TQ5988	1	2013
Essex Field Club	<i>Plantago lanceolata</i>	flowering plant	Ribwort Plantain	Brentwood, Little Warley Common	TQ6091	1	2018
Essex Field Club	<i>Plantago lanceolata</i>	flowering plant	Ribwort Plantain	Cranham NNE	TQ5888	1	2005
Essex Field Club	<i>Plantago lanceolata</i>	flowering plant	Ribwort Plantain	Brentwood C.P., Thorndon Country Park	TQ6090	1	2017
Essex Field Club	<i>Plantago lanceolata</i>	flowering plant	Ribwort Plantain	Brentwood: A128 and east of West Horndon	TQ6388	1	2016
Essex Field Club	<i>Plantago lanceolata</i>	flowering plant	Ribwort Plantain	Warley Hall Woods	TQ6088	1	2010
Essex Field Club	<i>Plantago lanceolata</i>	flowering plant	Ribwort Plantain	Brentwood, Essex (TQ6488)	TQ6488	1	2018
Essex Field Club	<i>Plantago lanceolata</i>	flowering plant	Ribwort Plantain	Childerditch industrial estate (Centre TQ608896)	TQ6089	1	2015

Essex Field Club	<i>Plantago lanceolata</i>	flowering plant	Ribwort Plantain	Brentwood: A127 and Childerditch Lane south	TQ6188	1	2015
Essex Field Club	<i>Plantago lanceolata</i>	flowering plant	Ribwort Plantain	Thorndon Country Park S: SE part	TQ6389	1	2010
Essex Field Club	<i>Plantago lanceolata</i>	flowering plant	Ribwort Plantain	Brentwood Central	TQ5993	1	2009
Essex Field Club	<i>Plantago lanceolata</i>	flowering plant	Ribwort Plantain	Brentwood: West Horndon	TQ6288	1	2015
Essex Field Club	<i>Plantago lanceolata</i>	flowering plant	Ribwort Plantain	Brentwood, West Horndon	TQ6388	1	2010
Essex Field Club	<i>Plantago lanceolata</i>	flowering plant	Ribwort Plantain	Jury Hill	TQ6189	1	2002
Essex Field Club	<i>Plantago lanceolata</i>	flowering plant	Ribwort Plantain	Brentwood C.P., Warley Common	TQ5990	1	2018
Essex Field Club	<i>Plantago lanceolata</i>	flowering plant	Ribwort Plantain	Brentwood: Hole Farm and St Mary the Virgin	TQ5889	1	2014
Essex Field Club	<i>Plantago lanceolata</i>	flowering plant	Ribwort Plantain	Brentwood, Little Warley, St Peters churchyard	TQ6088	1	1983
Essex Field Club	<i>Plantago lanceolata</i>	flowering plant	Ribwort Plantain	Dunton Hills (golf course)	TQ6488	1	2016
Essex Field Club	<i>Plantago lanceolata</i>	flowering plant	Ribwort Plantain	Brentwood C.P., Thorndon Country Park	TQ6190	1	2017
Essex Field Club	<i>Plantago lanceolata</i>	flowering plant	Ribwort Plantain	Brentwood: Great Warley	TQ5890	1	2014
Essex Field Club	<i>Plantago lanceolata</i>	flowering plant	Ribwort Plantain	West Horndon, Brentwood, Essex (TQ6489)	TQ6489	1	2018
Essex Field Club	<i>Plantago lanceolata</i>	flowering plant	Ribwort Plantain	Brentwood, Ingrave, churchyard	TQ6291	1	2016
Essex Field Club	<i>Plantago lanceolata</i>	flowering plant	Ribwort Plantain	Chindits :Lane area	TQ5992	1	2010
Essex Field Club	<i>Plantago lanceolata</i>	flowering plant	Ribwort Plantain	All Saints, East Horndon	TQ6389	1	2005
Essex Field Club	<i>Plantago lanceolata</i>	flowering plant	Ribwort Plantain	Brentwood: A127 and Little Warley Hall Lane	TQ6088	1	2014
Essex Field Club	<i>Plantago lanceolata</i>	flowering plant	Ribwort Plantain	Thorndon Country Park S: SW part	TQ6289	1	2010
Essex Field Club	<i>Plantago lanceolata</i>	flowering plant	Ribwort Plantain	Brentwood, Essex (TQ6388)	TQ6388	1	2018
Essex Field Club	<i>Plantago lanceolata</i>	flowering plant	Ribwort Plantain	Childerditch	TQ6190	1	1996
Essex Field Club	<i>Plantago lanceolata</i>	flowering plant	Ribwort Plantain	Brentwood, West Horndon	TQ6188	1	2009
Essex Field Club	<i>Plantago lanceolata</i>	flowering plant	Ribwort Plantain	Thorndon Country Park S: N part	TQ6290	1	2010
Essex Field Club	<i>Plantago lanceolata</i>	flowering plant	Ribwort Plantain	Brentwood C.P., Warley Gap	TQ5991	1	2018
Essex Field Club	<i>Plantago lanceolata</i>	flowering plant	Ribwort Plantain	Brentwood: Little Warley Hall Lane and Childerditch	TQ6089	1	2015
Essex Field Club	<i>Plantago lanceolata</i>	flowering plant	Ribwort Plantain	Brentwood, West Horndon	TQ6288	1	2008
Essex Field Club	<i>Plantago lanceolata</i>	flowering plant	Ribwort Plantain	Great Warley, Hole Farm	TQ5889	1	1987
Essex Field Club	<i>Plantago major</i>	flowering plant	Greater Plantain	Brentwood C.P., Great Warley, Warley Place	TQ5890	1	2014
Essex Field Club	<i>Plantago major</i>	flowering plant	Greater Plantain	Dunton Hills (golf course)	TQ6488	1	2016
Essex Field Club	<i>Plantago major</i>	flowering plant	Greater Plantain	Brentwood, Hart's Wood	TQ6092	1	2018
Essex Field Club	<i>Plantago major</i>	flowering plant	Greater Plantain	Childerditch	TQ6190	1	1996

Essex Field Club	<i>Plantago major</i>	flowering plant	Greater Plantain	Brentwood C.P., Warley Gap	TQ5991	1	2018
Essex Field Club	<i>Plantago major</i>	flowering plant	Greater Plantain	Brentwood: A128 and east of West Horndon	TQ6388	1	2016
Essex Field Club	<i>Plantago major</i>	flowering plant	Greater Plantain	Brentwood C.P., Thorndon Country Park	TQ6091	1	2017
Essex Field Club	<i>Plantago major</i>	flowering plant	Greater Plantain	Brentwood, West Horndon	TQ6388	1	2010
Essex Field Club	<i>Plantago major</i>	flowering plant	Greater Plantain	Brentwood C.P., Herongate	TQ6490	1	2017
Essex Field Club	<i>Plantago major</i>	flowering plant	Greater Plantain	Great Warley, St Mary the Virgin churchyard	TQ5889	1	1983
Essex Field Club	<i>Plantago major</i>	flowering plant	Greater Plantain	Brentwood, Ingrave, churchyard	TQ6291	1	2016
Essex Field Club	<i>Plantago major</i>	flowering plant	Greater Plantain	Childerditch industrial estate (Centre TQ608896)	TQ6089	1	2015
Essex Field Club	<i>Plantago major</i>	flowering plant	Greater Plantain	Brentwood C.P., Warley Place, Great Warley.	TQ5891	1	2014
Essex Field Club	<i>Plantago major</i>	flowering plant	Greater Plantain	Brentwood: Great Warley	TQ5890	1	2014
Essex Field Club	<i>Plantago major</i>	flowering plant	Greater Plantain	Brentwood C.P., Thorndon Country Park, Car Park	TQ6191	1	2017
Essex Field Club	<i>Plantago major</i>	flowering plant	Greater Plantain	Brentwood, West Horndon	TQ6188	1	2009
Essex Field Club	<i>Plantago major</i>	flowering plant	Greater Plantain	Brentwood C.P., Thorndon Country Park	TQ6090	1	2017
Essex Field Club	<i>Plantago major</i>	flowering plant	Greater Plantain	Brentwood, West Horndon	TQ6288	1	2008
Essex Field Club	<i>Plantago major subsp. intermedia</i>	flowering plant	Greater Plantain	West Horndon, Brentwood, Essex (TQ6489)	TQ6489	1	2018
Essex Field Club	<i>Plantago major subsp. intermedia</i>	flowering plant	Greater Plantain	Brentwood, Essex (TQ6388)	TQ6388	1	2018
Essex Field Club	<i>Plantago major subsp. major</i>	flowering plant	Greater Plantain	Brentwood: West Horndon	TQ6288	1	2015
Essex Field Club	<i>Plantago major subsp. major</i>	flowering plant	Greater Plantain	Brentwood, Essex (TQ6388)	TQ6388	1	2018
Essex Field Club	<i>Plantago major subsp. major</i>	flowering plant	Greater Plantain	Brentwood: Hole Farm and St Mary the Virgin	TQ5889	1	2014
Essex Field Club	<i>Plantago major subsp. major</i>	flowering plant	Greater Plantain	Brentwood C.P., Warley Common	TQ5990	1	2018
Essex Field Club	<i>Plantago major subsp. major</i>	flowering plant	Greater Plantain	West Horndon, Brentwood, Essex (TQ6489)	TQ6489	1	2018
Essex Field Club	<i>Plantago major subsp. major</i>	flowering plant	Greater Plantain	Brentwood: Great Warley Hall	TQ5988	1	2013
Essex Field Club	<i>Plantago major subsp. major</i>	flowering plant	Greater Plantain	Thorndon Country Park S: SE part	TQ6389	1	2010
Essex Field Club	<i>Plantago major subsp. major</i>	flowering plant	Greater Plantain	Brentwood: A127 and Childerditch Lane south	TQ6188	1	2015

Essex Field Club	<i>Plantago major subsp. major</i>	flowering plant	Greater Plantain	Cranham NNE	TQ5888	1	2005
Essex Field Club	<i>Plantago major subsp. major</i>	flowering plant	Greater Plantain	Brentwood, Essex (TQ6389)	TQ6389	1	2018
Essex Field Club	<i>Plantago major subsp. major</i>	flowering plant	Greater Plantain	Brentwood: Little Warley Hall Lane and Childerditch	TQ6089	1	2015
Essex Field Club	<i>Plantago major subsp. major</i>	flowering plant	Greater Plantain	Brentwood Central	TQ5993	1	2009
Essex Field Club	<i>Plantago major subsp. major</i>	flowering plant	Greater Plantain	Brentwood: Herongate Golf Course	TQ6290	1	2010
Essex Field Club	<i>Plantago major subsp. major</i>	flowering plant	Greater Plantain	All Saints, East Horndon	TQ6389	1	2005
Essex Field Club	<i>Plantago major subsp. major</i>	flowering plant	Greater Plantain	Thorndon Country Park S: SW part	TQ6289	1	2002
Essex Field Club	<i>Plantago major subsp. major</i>	flowering plant	Greater Plantain	Brentwood: A127 and Little Warley Hall Lane	TQ6088	1	2014
Essex Field Club	<i>Plantago major subsp. major</i>	flowering plant	Greater Plantain	Thorndon Country Park S: N part	TQ6290	1	2010
Essex Field Club	<i>Plantago major subsp. major</i>	flowering plant	Greater Plantain	Brentwood, Essex (TQ6488)	TQ6488	1	2018
Essex Field Club	<i>Plantago media</i>	flowering plant	Hoary Plantain	Great Warley, St Mary the Virgin churchyard	TQ5889	1	1983
Essex Field Club	<i>Platnickina tincta</i>	spider (Araneae)	formerly Theridion tinctum	Thorndon Park North	TQ605907	2	1989
Essex Field Club	<i>Platnickina tincta</i>	spider (Araneae)	formerly Theridion tinctum	Thorndon Park North (DECID WOODS)	TQ608908	1	1987
Essex Field Club	<i>Platnickina tincta</i>	spider (Araneae)	formerly Theridion tinctum	Thorndon Park North	TQ608908	3	1988
Essex Field Club	<i>Platnickina tincta</i>	spider (Araneae)	formerly Theridion tinctum	Warley Place	TQ583909	2	1999
Essex Field Club	<i>Platnickina tincta</i>	spider (Araneae)	formerly Theridion tinctum	Thorndon Park North	TQ6190	3	1991
Essex Field Club	<i>Platybunus triangularis</i>	harvestman		Thorndon Park North, Childerditch Wood	TQ612906	1	1989
Essex Field Club	<i>Platybunus triangularis</i>	harvestman		Thorndon Park North	TQ610907	2	1987
Essex Field Club	<i>Platybunus triangularis</i>	harvestman		Codham Hall Wood	TQ584887	1	1985
Essex Field Club	<i>Platybunus triangularis</i>	harvestman		Thorndon Park South, Mill Wood	TQ628897	1	1989
Essex Field Club	<i>Platybunus triangularis</i>	harvestman		Thorndon Park North	TQ613912	1	1988
Essex Field Club	<i>Platybunus triangularis</i>	harvestman		Thorndon Park North	TQ609908	2	1987
Essex Field Club	<i>Platycheirus albimanus</i>	insect - true fly (Diptera)	a hoverfly	Warley Place	TQ583909	1	1999
Essex Field Club	<i>Platycheirus albimanus</i>	insect - true fly (Diptera)	a hoverfly	Thorndon Park, Brentwood	TQ611906	1	1987
Essex Field Club	<i>Platycheirus albimanus</i>	insect - true fly (Diptera)	a hoverfly	Thorndon Park, Brentwood	TQ613905	1	1987

Essex Field Club	<i>Platycheirus albimanus</i>	insect - true fly (Diptera)	a hoverfly	Thorndon Country Park, Brentwood	TQ627900	1	1987
Essex Field Club	<i>Platycheirus ambiguus</i>	insect - true fly (Diptera)	a hoverfly	Codham Hall Wood, West	TQ583887	1	1985
Essex Field Club	<i>Platycheirus clypeatus</i>	insect - true fly (Diptera)	a hoverfly	Thorndon Park, Brentwood	TQ613905	1	1987
Essex Field Club	<i>Platycheirus fulviventris</i>	insect - true fly (Diptera)	a hoverfly	Thorndon Park	TQ613904	1	1984
Essex Field Club	<i>Platycheirus granditarsus</i>	insect - true fly (Diptera)	a hoverfly	Thorndon Park, Brentwood	TQ613905	1	1987
Essex Field Club	<i>Platycheirus manicatus</i>	insect - true fly (Diptera)	a hoverfly	Thorndon Country Park, Brentwood	TQ627900	1	1987
Essex Field Club	<i>Platycheirus peltatus</i>	insect - true fly (Diptera)	a hoverfly	Thorndon Park, Brentwood	TQ611906	1	1987
Essex Field Club	<i>Platycheirus rosarum</i>	insect - true fly (Diptera)	a hoverfly	Thorndon Park	TQ613904	1	1984
Essex Field Club	<i>Platycheirus scutatus sens. lat.</i>	insect - true fly (Diptera)	a hoverfly	Thorndon Park, Brentwood	TQ613905	1	1987
Essex Field Club	<i>Platycheirus scutatus sens. lat.</i>	insect - true fly (Diptera)	a hoverfly	Thorndon Country Park, Brentwood	TQ627900	1	1987
Essex Field Club	<i>Platycheirus scutatus sens. lat.</i>	insect - true fly (Diptera)	a hoverfly	Thorndon Park, Brentwood	TQ611906	1	1987
Essex Field Club	<i>Platycheirus scutatus sens. lat.</i>	insect - true fly (Diptera)	a hoverfly	Codham Hall Wood, West	TQ583887	1	1985
Essex Field Club	<i>Platyderus depressus</i>	insect - beetle (Coleoptera)		Thorndon Park, Childerditch	TQ613904	1	1983
Essex Field Club	<i>Platyhypnidium riparioides</i>	moss	Long-beaked Water Feather-moss	Brentwood, Clement's Wood & housing estate	TQ5892	1	2013
Essex Field Club	<i>Platynus assimilis</i>	insect - beetle (Coleoptera)		Thorndon Park Forest	TQ608912	1	1985
Essex Field Club	<i>Platynus assimilis</i>	insect - beetle (Coleoptera)		Thorndon Park, Childerditch	TQ613904	1	1983
Essex Field Club	<i>Platypalpus agilis</i>	insect - true fly (Diptera)		Codham Hall Wood	TQ584887	2	1985
Essex Field Club	<i>Platypalpus calceatus</i>	insect - true fly (Diptera)		Thorndon Park	TQ613904	1	1984
Essex Field Club	<i>Platypalpus exilis</i>	insect - true fly (Diptera)		Warley Place	TQ583910	1	1990
Essex Field Club	<i>Platypalpus longiseta</i>	insect - true fly (Diptera)		Thorndon Park	TQ613904	1	1984
Essex Field Club	<i>Platypalpus pallidicornis</i>	insect - true fly (Diptera)		Warley Place	TQ583910	1	1990

Essex Field Club	<i>Platypalpus pallidiventris</i>	insect - true fly (Diptera)		Thorndon Park	TQ613904	1	1984
Essex Field Club	<i>Platypalpus pectoralis</i>	insect - true fly (Diptera)		Barrack Wood	TQ599920	2	1982
Essex Bat Group	<i>Plecotus auritus</i>	terrestrial mammal	Brown Long-eared Bat	Hartswood, Brentwood	TQ602924	2	2016
Essex Field Club	<i>Plecotus auritus</i>	terrestrial mammal	Brown Long-eared Bat	TQ594938	TQ594938	3	1986
Essex Bat Group	<i>Plecotus auritus</i>	terrestrial mammal	Brown Long-eared Bat	Thorndon, Brentwood	TQ607914	2	2018
Essex Field Club	<i>Plecotus auritus</i>	terrestrial mammal	Brown Long-eared Bat	TQ624921	TQ624921	4	1992
Essex Bat Group	<i>Plecotus auritus</i>	terrestrial mammal	Brown Long-eared Bat	Hartswood, Brentwood	TQ601915	2	2018
Essex Field Club	<i>Plecotus auritus</i>	terrestrial mammal	Brown Long-eared Bat	TQ591899	TQ591899	3	2003
Essex Bat Group	<i>Plecotus auritus</i>	terrestrial mammal	Brown Long-eared Bat	Thorndon, Brentwood	TQ603910	2	2018
Essex Field Club	<i>Plecotus auritus</i>	terrestrial mammal	Brown Long-eared Bat	TQ623922	TQ623922	4	1998
Essex Bat Group	<i>Plecotus auritus</i>	terrestrial mammal	Brown Long-eared Bat	Brentwood	TQ622921	2	2013
Essex Field Club	<i>Plecotus auritus</i>	terrestrial mammal	Brown Long-eared Bat	Petre Chapel, Thorndon Park	TQ614914	1	2016
Essex Bat Group	<i>Plecotus auritus</i>	terrestrial mammal	Brown Long-eared Bat	Warley Place, Brentwood	TQ583910	2	2018
Essex Bat Group	<i>Plecotus auritus</i>	terrestrial mammal	Brown Long-eared Bat	Hartswood, Brentwood	TQ604920	2	2018
Essex Field Club	<i>Plecotus auritus</i>	terrestrial mammal	Brown Long-eared Bat	TQ614914	TQ614914	4	2011
Essex Bat Group	<i>Plecotus auritus</i>	terrestrial mammal	Brown Long-eared Bat	Brentwood	TQ592925	1	2011
Essex Bat Group	<i>Plecotus auritus</i>	terrestrial mammal	Brown Long-eared Bat	Thorndon, Brentwood	TQ613903	2	2018
Essex Bat Group	<i>Plecotus auritus</i>	terrestrial mammal	Brown Long-eared Bat	Hartswood, Brentwood	TQ603919	2	2018
Essex Field Club	<i>Plecotus auritus</i>	terrestrial mammal	Brown Long-eared Bat	TQ605935	TQ605935	2	2008
Essex Bat Group	<i>Plecotus auritus</i>	terrestrial mammal	Brown Long-eared Bat	Thorndon, Brentwood	TQ607906	2	2018
Essex Bat Group	<i>Plecotus auritus</i>	terrestrial mammal	Brown Long-eared Bat	Hartswood, Brentwood	TQ602921	2	2018
Essex Field Club	<i>Plecotus auritus</i>	terrestrial mammal	Brown Long-eared Bat	TQ593911	TQ593911	4	2002
Essex Bat Group	<i>Plecotus auritus</i>	terrestrial mammal	Brown Long-eared Bat	Thorndon, Brentwood	TQ605908	2	2018
Essex Field Club	<i>Plecotus auritus</i>	terrestrial mammal	Brown Long-eared Bat	TQ624920	TQ624920	4	2009
Essex Bat Group	<i>Plecotus auritus</i>	terrestrial mammal	Brown Long-eared Bat	Great Warley, St mary the Virgin Church	TQ589900	1	2010
Essex Field Club	<i>Plecotus auritus</i>	terrestrial mammal	Brown Long-eared Bat	TQ589923	TQ589923	6	2002
Essex Bat Group	<i>Plecotus auritus</i>	terrestrial mammal	Brown Long-eared Bat	Warley Place, Brentwood	TQ584909	2	2018
Essex Bat Group	<i>Plecotus auritus</i>	terrestrial mammal	Brown Long-eared Bat	Ingrave, St Nicholas Church	TQ623921	1	2010
Essex Field Club	<i>Plecotus auritus</i>	terrestrial mammal	Brown Long-eared Bat	TQ617938	TQ617938	5	1999
Essex Bat Group	<i>Plecotus auritus</i>	terrestrial mammal	Brown Long-eared Bat	Brentwood	TQ6093	2	2008
Essex Bat Group	<i>Plecotus auritus</i>	terrestrial mammal	Brown Long-eared Bat	Thorndon, Brentwood	TQ618910	2	2018
Essex Bat Group	<i>Plecotus auritus</i>	terrestrial mammal	Brown Long-eared Bat	Hartswood, Brentwood	TQ604921	2	2018
Essex Field Club	<i>Plecotus auritus</i>	terrestrial mammal	Brown Long-eared Bat	TQ611916	TQ611916	4	1998
Essex Bat Group	<i>Plecotus auritus</i>	terrestrial mammal	Brown Long-eared Bat	Thorndon, Brentwood	TQ609907	2	2018
Essex Bat Group	<i>Plecotus sp.</i>	terrestrial mammal	Long-eared bats	Brentwood	TQ623920	2	2015
Essex Field Club	<i>Plemyria rubiginata</i>	insect - moth	Blue-bordered Carpet	BRENTWOOD - THORNDON COUNTRY PARK NORTH	TQ612913	1	2013
Essex Field Club	<i>Plemyria rubiginata</i>	insect - moth	Blue-bordered Carpet	Ingrave,nr Brentwood	TQ623922	1	1960
Essex Field Club	<i>Pleuroidium acuminatum</i>	moss	Taper-leaved Earth-moss	Childerditch	TQ6190	2	1979

Essex Field Club	<i>Pleuroptya ruralis</i>	insect - moth	Mother of Pearl	Great Warley: Green Lane	TQ584912	1	2012
Essex Field Club	<i>Pleuroptya ruralis</i>	insect - moth	Mother of Pearl	Thorndon Country Park North, Little Warley Common (mixed wood)	TQ605912	1	2010
Essex Field Club	<i>Pleuroptya ruralis</i>	insect - moth	Mother of Pearl	Great Warley	TQ589917	3	2013
Essex Field Club	<i>Pleurotus cornucopiae</i>	fungus		Dunton Hills (golf course)	TQ6488	1	2017
Essex Field Club	<i>Pleurotus cornucopiae</i>	fungus		Thorndon Park North	TQ609915	1	1994
Essex Field Club	<i>Pleurotus dryinus</i>	fungus		Thorndon Country Park S: SW part	TQ6289	1	2011
Essex Field Club	<i>Pleurotus ostreatus</i>	fungus		Thorndon Park North	TQ609915	1	1997
Essex Field Club	<i>Plume sp.</i>	insect - moth	Plume Moth species	BRENTWOOD - THORNDON COUNTRY PARK NORTH	TQ612913	1	2013
Essex Field Club	<i>Plutella xylostella</i>	insect - moth	Diamond-back Moth	BRENTWOOD - THORNDON COUNTRY PARK NORTH	TQ612913	1	2009
Essex Field Club	<i>Plutella xylostella</i>	insect - moth	Diamond-back Moth	Great Warley	TQ589917	1	2013
Essex Field Club	<i>Pluteus cervinus</i>	fungus		Thorndon Park North, The Forest (decid)	TQ6091	1	2009
Essex Field Club	<i>Pluteus salicinus</i>	fungus		Thorndon Country Park S: SW part	TQ6289	1	2011
Essex Field Club	<i>Pluteus salicinus</i>	fungus		Thorndon Country Park S: N part	TQ6290	1	2011
Essex Field Club	<i>Poa angustifolia</i>	flowering plant	Narrow-leaved Meadow-grass	Brentwood: Hole Farm and St Mary the Virgin	TQ5889	1	2014
Essex Field Club	<i>Poa angustifolia</i>	flowering plant	Narrow-leaved Meadow-grass	Brentwood: A127 and Little Warley Hall Lane	TQ6088	1	2014
Essex Field Club	<i>Poa angustifolia</i>	flowering plant	Narrow-leaved Meadow-grass	Brentwood: A128 and east of West Horndon	TQ6388	1	2017
Essex Field Club	<i>Poa annua</i>	flowering plant	Annual Meadow-grass	Brentwood C.P., Thorndon Country Park, Car Park	TQ6191	1	2017
Essex Field Club	<i>Poa annua</i>	flowering plant	Annual Meadow-grass	Brentwood: Great Warley	TQ5890	1	2014
Essex Field Club	<i>Poa annua</i>	flowering plant	Annual Meadow-grass	Brentwood: A127 and Little Warley Hall Lane	TQ6088	1	2014
Essex Field Club	<i>Poa annua</i>	flowering plant	Annual Meadow-grass	Cranham NNE	TQ5888	1	2005
Essex Field Club	<i>Poa annua</i>	flowering plant	Annual Meadow-grass	Brentwood C.P., Thorndon Country Park	TQ6090	1	2017
Essex Field Club	<i>Poa annua</i>	flowering plant	Annual Meadow-grass	Brentwood, West Horndon	TQ6288	1	2008
Essex Field Club	<i>Poa annua</i>	flowering plant	Annual Meadow-grass	Childerditch industrial estate (Centre TQ608896)	TQ6089	1	2015
Essex Field Club	<i>Poa annua</i>	flowering plant	Annual Meadow-grass	Brentwood C.P., Great Warley, Warley Place	TQ5890	1	2014
Essex Field Club	<i>Poa annua</i>	flowering plant	Annual Meadow-grass	West Horndon, Brentwood, Essex (TQ6489)	TQ6489	1	2018
Essex Field Club	<i>Poa annua</i>	flowering plant	Annual Meadow-grass	Brentwood Central	TQ5993	1	2009

Essex Field Club	<i>Poa annua</i>	flowering plant	Annual Meadow-grass	Brentwood: West Horndon	TQ6288	1	2015
Essex Field Club	<i>Poa annua</i>	flowering plant	Annual Meadow-grass	Thorndon Country Park S: SE part	TQ6389	1	2010
Essex Field Club	<i>Poa annua</i>	flowering plant	Annual Meadow-grass	Brentwood C.P., Warley Common	TQ5990	1	2018
Essex Field Club	<i>Poa annua</i>	flowering plant	Annual Meadow-grass	Brentwood: Great Warley Hall	TQ5988	1	2013
Essex Field Club	<i>Poa annua</i>	flowering plant	Annual Meadow-grass	Dunton Hills (golf course)	TQ6488	1	2016
Essex Field Club	<i>Poa annua</i>	flowering plant	Annual Meadow-grass	Brentwood C.P., Thorndon Country Park	TQ6091	1	2017
Essex Field Club	<i>Poa annua</i>	flowering plant	Annual Meadow-grass	Brentwood: A128 and east of West Horndon	TQ6388	1	2016
Essex Field Club	<i>Poa annua</i>	flowering plant	Annual Meadow-grass	Brentwood: A127 and Childerditch Lane south	TQ6188	1	2015
Essex Field Club	<i>Poa annua</i>	flowering plant	Annual Meadow-grass	Chindits :Lane area	TQ5992	1	2010
Essex Field Club	<i>Poa annua</i>	flowering plant	Annual Meadow-grass	Brentwood C.P., Herongate	TQ6490	1	2017
Essex Field Club	<i>Poa annua</i>	flowering plant	Annual Meadow-grass	Brentwood, Clement's Wood & housing estate	TQ5892	1	2013
Essex Field Club	<i>Poa annua</i>	flowering plant	Annual Meadow-grass	Childerditch	TQ6190	1	1996
Essex Field Club	<i>Poa annua</i>	flowering plant	Annual Meadow-grass	All Saints, East Horndon	TQ6389	1	2005
Essex Field Club	<i>Poa annua</i>	flowering plant	Annual Meadow-grass	Thorndon Country Park S: SW part	TQ6289	1	2002
Essex Field Club	<i>Poa annua</i>	flowering plant	Annual Meadow-grass	Brentwood C.P., Warley Place, Great Warley.	TQ5891	1	2014
Essex Field Club	<i>Poa annua</i>	flowering plant	Annual Meadow-grass	Brentwood: Little Warley Hall Lane and Childerditch	TQ6089	1	2015
Essex Field Club	<i>Poa annua</i>	flowering plant	Annual Meadow-grass	Thorndon Country Park S: N part	TQ6290	1	2010
Essex Field Club	<i>Poa bulbosa</i>	flowering plant	Bulbous Meadow-grass	Chindits :Lane area	TQ5992	3	2012
Essex Field Club	<i>Poa humilis</i>	flowering plant	Spreading Meadow-grass	Brentwood, Essex (TQ6388)	TQ6388	1	2019
Essex Field Club	<i>Poa humilis</i>	flowering plant	Spreading Meadow-grass	Brentwood: Great Warley Hall	TQ5988	1	2013
Essex Field Club	<i>Poa nemoralis</i>	flowering plant	Wood Meadow-grass	Brentwood: A128 and east of West Horndon	TQ6388	1	2017
Essex Field Club	<i>Poa nemoralis</i>	flowering plant	Wood Meadow-grass	Cranham NNE	TQ5888	1	2005
Essex Field Club	<i>Poa nemoralis</i>	flowering plant	Wood Meadow-grass	Brentwood: Hole Farm and St Mary the Virgin	TQ5889	1	2014
Essex Field Club	<i>Poa nemoralis</i>	flowering plant	Wood Meadow-grass	Thorndon Country Park S: SW part	TQ6289	1	2010
Essex Field Club	<i>Poa nemoralis</i>	flowering plant	Wood Meadow-grass	Brentwood: West Horndon	TQ6288	1	2015
Essex Field Club	<i>Poa pratensis</i>	flowering plant	Smooth Meadow-grass	Brentwood: Great Warley Hall	TQ5988	1	2013
Essex Field Club	<i>Poa pratensis</i>	flowering plant	Smooth Meadow-grass	Thorndon Country Park S: SE part	TQ6389	1	2010
Essex Field Club	<i>Poa pratensis</i>	flowering plant	Smooth Meadow-grass	Brentwood C.P., Warley Gap	TQ5991	1	2018

Essex Field Club	<i>Poa pratensis</i>	flowering plant	Smooth Meadow-grass	Brentwood: A128 and east of West Horndon	TQ6388	1	2017
Essex Field Club	<i>Poa pratensis</i>	flowering plant	Smooth Meadow-grass	Cranham NNE	TQ5888	1	2006
Essex Field Club	<i>Poa pratensis</i>	flowering plant	Smooth Meadow-grass	Brentwood C.P., Great Warley, Warley Place	TQ5890	1	2014
Essex Field Club	<i>Poa pratensis</i>	flowering plant	Smooth Meadow-grass	Brentwood: A127 and Childerditch Lane south	TQ6188	1	2015
Essex Field Club	<i>Poa pratensis</i>	flowering plant	Smooth Meadow-grass	Brentwood: West Horndon	TQ6288	1	2016
Essex Field Club	<i>Poa pratensis</i>	flowering plant	Smooth Meadow-grass	Brentwood, Essex (TQ6488)	TQ6488	1	2019
Essex Field Club	<i>Poa pratensis</i>	flowering plant	Smooth Meadow-grass	Brentwood: Hole Farm and St Mary the Virgin	TQ5889	1	2014
Essex Field Club	<i>Poa pratensis</i>	flowering plant	Smooth Meadow-grass	West Horndon, Brentwood, Essex (TQ6489)	TQ6489	1	2019
Essex Field Club	<i>Poa pratensis</i>	flowering plant	Smooth Meadow-grass	Brentwood Central	TQ5993	1	2009
Essex Field Club	<i>Poa pratensis</i>	flowering plant	Smooth Meadow-grass	Brentwood: Great Warley	TQ5890	1	2014
Essex Field Club	<i>Poa pratensis</i>	flowering plant	Smooth Meadow-grass	Dunton Hills (golf course)	TQ6488	1	2017
Essex Field Club	<i>Poa pratensis</i>	flowering plant	Smooth Meadow-grass	Brentwood C.P., Warley Common	TQ5990	1	2018
Essex Field Club	<i>Poa pratensis</i>	flowering plant	Smooth Meadow-grass	Brentwood: A127 and Little Warley Hall Lane	TQ6088	1	2014
Essex Field Club	<i>Poa pratensis</i>	flowering plant	Smooth Meadow-grass	Childerditch industrial estate (Centre TQ608896)	TQ6089	1	2015
Essex Field Club	<i>Poa pratensis</i>	flowering plant	Smooth Meadow-grass	Brentwood, West Horndon	TQ6188	1	2009
Essex Field Club	<i>Poa pratensis</i>	flowering plant	Smooth Meadow-grass	Brentwood: Little Warley Hall Lane and Childerditch	TQ6089	1	2015
Essex Field Club	<i>Poa pratensis</i>	flowering plant	Smooth Meadow-grass	Brentwood, Essex (TQ6388)	TQ6388	1	2019
Essex Field Club	<i>Poa pratensis sens. lat.</i>	flowering plant	Smooth Meadow-grass	All Saints, East Horndon	TQ6389	1	2005
Essex Field Club	<i>Poa trivialis</i>	flowering plant	Rough Meadow-grass	Brentwood, Essex (TQ6388)	TQ6388	2	2019
Essex Field Club	<i>Poa trivialis</i>	flowering plant	Rough Meadow-grass	Dunton Hills (golf course)	TQ6488	1	2017
Essex Field Club	<i>Poa trivialis</i>	flowering plant	Rough Meadow-grass	Brentwood: A128 and east of West Horndon	TQ6388	1	2017
Essex Field Club	<i>Poa trivialis</i>	flowering plant	Rough Meadow-grass	Brentwood C.P., Warley Place, Great Warley.	TQ5891	1	2014
Essex Field Club	<i>Poa trivialis</i>	flowering plant	Rough Meadow-grass	Childerditch industrial estate (Centre TQ608896)	TQ6089	1	2015
Essex Field Club	<i>Poa trivialis</i>	flowering plant	Rough Meadow-grass	Brentwood: A127 and Childerditch Lane south	TQ6188	1	2015
Essex Field Club	<i>Poa trivialis</i>	flowering plant	Rough Meadow-grass	West Horndon, Brentwood, Essex (TQ6489)	TQ6489	2	2019
Essex Field Club	<i>Poa trivialis</i>	flowering plant	Rough Meadow-grass	Brentwood C.P., Warley Common	TQ5990	1	2018
Essex Field Club	<i>Poa trivialis</i>	flowering plant	Rough Meadow-grass	Brentwood: West Horndon	TQ6288	1	2015

Essex Field Club	<i>Poa trivialis</i>	flowering plant	Rough Meadow-grass	Brentwood, West Horndon	TQ6288	1	2008
Essex Field Club	<i>Poa trivialis</i>	flowering plant	Rough Meadow-grass	Thorndon Country Park S: SW part	TQ6289	1	2010
Essex Field Club	<i>Poa trivialis</i>	flowering plant	Rough Meadow-grass	All Saints, East Horndon	TQ6389	1	2005
Essex Field Club	<i>Poa trivialis</i>	flowering plant	Rough Meadow-grass	Brentwood: Hole Farm and St Mary the Virgin	TQ5889	1	2014
Essex Field Club	<i>Poa trivialis</i>	flowering plant	Rough Meadow-grass	Brentwood, Essex (TQ6389)	TQ6389	1	2018
Essex Field Club	<i>Poa trivialis</i>	flowering plant	Rough Meadow-grass	Thorndon Country Park S: N part	TQ6290	1	2010
Essex Field Club	<i>Poa trivialis</i>	flowering plant	Rough Meadow-grass	Brentwood: Great Warley	TQ5890	1	2014
Essex Field Club	<i>Poa trivialis</i>	flowering plant	Rough Meadow-grass	Brentwood Central	TQ5993	1	2009
Essex Field Club	<i>Poa trivialis</i>	flowering plant	Rough Meadow-grass	Cranham NNE	TQ5888	1	2005
Essex Field Club	<i>Poa trivialis</i>	flowering plant	Rough Meadow-grass	Brentwood: A127 and Little Warley Hall Lane	TQ6088	1	2014
Essex Field Club	<i>Poa trivialis</i>	flowering plant	Rough Meadow-grass	Brentwood C.P., Warley Gap	TQ5991	1	2018
Essex Field Club	<i>Poa trivialis</i>	flowering plant	Rough Meadow-grass	Childerditch	TQ6190	1	1996
Essex Field Club	<i>Poa trivialis</i>	flowering plant	Rough Meadow-grass	Brentwood, West Horndon	TQ6188	1	2009
Essex Field Club	<i>Poa trivialis</i>	flowering plant	Rough Meadow-grass	Warley Hospital	TQ5992	1	2010
Essex Field Club	<i>Poa trivialis</i>	flowering plant	Rough Meadow-grass	Brentwood C.P., Great Warley, Warley Place	TQ5890	1	2014
Essex Field Club	<i>Poa trivialis</i>	flowering plant	Rough Meadow-grass	Brentwood: Little Warley Hall Lane and Childerditch	TQ6089	1	2015
Essex Field Club	<i>Poa trivialis</i>	flowering plant	Rough Meadow-grass	Brentwood, Essex (TQ6488)	TQ6488	2	2019
Essex Field Club	<i>Poa trivialis</i>	flowering plant	Rough Meadow-grass	Thorndon Country Park S: SE part	TQ6389	1	2010
Essex Field Club	<i>Poa trivialis</i>	flowering plant	Rough Meadow-grass	Brentwood: Great Warley Hall	TQ5988	1	2013
Essex Field Club	<i>Pocadicnemis juncea</i>	spider (Araneae)		Thorndon Park North	TQ610907	3	1986
Essex Field Club	<i>Pocadicnemis juncea</i>	spider (Araneae)		Thorndon Park North	TQ605907	6	1987
Essex Birdwatching Society	<i>Podiceps cristatus</i>	bird	Great Crested Grebe	Thorndon CP South	TQ6290	1	2017
Essex Birdwatching Society	<i>Podiceps cristatus</i>	bird	Great Crested Grebe	Little Warley Common (TQ69 A)	TQ6191	1	2015
Essex Birdwatching Society	<i>Poecile palustris</i>	bird	Marsh Tit	East Horndon	TQ6389	1	2017
Essex Field Club	<i>Poecilobothrus nobilitatus</i>	insect - true fly (Diptera)		Warley Place	TQ583910	1	1990
Essex Field Club	<i>Poecilocampa populi</i>	insect - moth	December Moth	Thorndon Country Park, Brentwood	TQ605910	1	1973
Essex Field Club	<i>Poecilocampa populi</i>	insect - moth	December Moth	Thorndon Park, nr Brentwood	TQ605910	1	1974
Essex Field Club	<i>Poecilocampa populi</i>	insect - moth	December Moth	Ingrave, nr Brentwood	TQ623922	1	1960
Essex Field Club	<i>Poecilus cupreus</i>	insect - beetle (Coleoptera)		Thorndon Park, Childerditch	TQ613904	1	1983
Essex Field Club	<i>Pohlia lutescens</i>	moss	Yellow Thread-moss	Brentwood, Kent's Wood	TQ6091	1	1995

Essex Field Club	<i>Pohlia nutans</i>	moss	Nodding Thread-moss	Brentwood, Thorndon Park North	TQ6091	1	2004
Essex Field Club	<i>Pohlia nutans</i>	moss	Nodding Thread-moss	Thorndon Country Park S: N part	TQ6290	1	1980
Essex Field Club	<i>Pohlia nutans</i>	moss	Nodding Thread-moss	Brentwood, Hart's Wood	TQ6092	1	1990
Essex Field Club	<i>Pohlia nutans</i>	moss	Nodding Thread-moss	Great Warley, Holdens Wood (east)	TQ594911	1	1984
Essex Field Club	<i>Pohlia nutans</i>	moss	Nodding Thread-moss	Great Warley, Holdens Wood	TQ5991	1	1986
Essex Field Club	<i>Pohlia nutans</i>	moss	Nodding Thread-moss	Brentwood, Thrift Wood	TQ6093	1	1986
Essex Field Club	<i>Pohlia nutans</i>	moss	Nodding Thread-moss	Thorndon Park Forest	TQ608912	1	1985
Essex Field Club	<i>Pohlia nutans</i>	moss	Nodding Thread-moss	Brentwood, Kent's Wood	TQ6091	1	1995
Essex Field Club	<i>Pohlia nutans</i>	moss	Nodding Thread-moss	Little Warley Common	TQ605906	1	1984
Essex Field Club	<i>Pohlia nutans</i>	moss	Nodding Thread-moss	Great Warley, Holdens Wood (east)	TQ594907	1	1984
Essex Field Club	<i>Pohlia nutans</i>	moss	Nodding Thread-moss	Brentwood, Thrift Wood	TQ6193	1	1986
Essex Field Club	<i>Polemonium caeruleum</i>	flowering plant	Jacob's-ladder	Brentwood C.P., Warley Place, Great Warley.	TQ5891	1	2014
Essex Field Club	<i>Polia bombycina</i>	insect - moth	Pale Shining Brown	Thorndon Park,nr Brentwood	TQ605910	1	1974
Essex Field Club	<i>Polia bombycina</i>	insect - moth	Pale Shining Brown	Ingrave,nr Brentwood	TQ623922	1	1968
Essex Field Club	<i>Polia bombycina</i>	insect - moth	Pale Shining Brown	Thorndon Country Park,Brentwood	TQ605910	1	1973
Essex Field Club	<i>Polia nebulosa</i>	insect - moth	Grey Arches	Thorndon Country Park North	TQ605913	1	2009
Essex Field Club	<i>Polia nebulosa</i>	insect - moth	Grey Arches	Ingrave,nr Brentwood	TQ623922	1	1960
Essex Field Club	<i>Polia nebulosa</i>	insect - moth	Grey Arches	Thorndon Park,nr Brentwood	TQ605910	1	1974
Essex Field Club	<i>Polia nebulosa</i>	insect - moth	Grey Arches	Thorndon Country Park,Brentwood	TQ605910	1	1973
Essex Field Club	<i>Polia nebulosa</i>	insect - moth	Grey Arches	Thorndon Country Park	TQ605914	1	2013
Essex Field Club	<i>Polia nebulosa</i>	insect - moth	Grey Arches	BRENTWOOD - THORNDON COUNTRY PARK NORTH	TQ612913	3	2013
Essex Field Club	<i>Polia nebulosa</i>	insect - moth	Grey Arches	Thorndon Park,Childerditch Street	TQ614903	1	1974
Essex Field Club	<i>Polietes lardarius</i>	insect - true fly (Diptera)		Warley Place	TQ583910	1	1990
Essex Field Club	<i>Pollenia rudis</i>	insect - true fly (Diptera)		Brentwood (conifer plantation)	TQ630938	1	2006
Essex Field Club	<i>Polydesmus angustus</i>	millipede	Common Flat-backed Millipede	Warley Place	TQ583909	1	1999
Essex Field Club	<i>Polydesmus angustus</i>	millipede	Common Flat-backed Millipede	Hall Wood, Ingrave	TQ6393	1	1998
Essex Field Club	<i>Polydrusus cervinus</i>	insect - beetle (Coleoptera)		Thorndon Park	TQ6190	1	1987
Essex Field Club	<i>Polygonatum multiflorum</i>	flowering plant	Solomon's-seal	Brentwood C.P., Warley Place, Great Warley.	TQ5891	1	2014

Essex Field Club	<i>Polygonatum multiflorum</i>	flowering plant	Solomon's-seal	Coombe Wood	TQ580902	1	1981
Essex Field Club	<i>Polygonatum multiflorum</i>	flowering plant	Solomon's-seal	Brentwood C.P., Great Warley, Warley Place	TQ5890	1	2014
Essex Field Club	<i>Polygonatum odoratum</i>	flowering plant	Angular Solomon's-seal	Brentwood C.P., Warley Place, Great Warley.	TQ5891	1	2014
Essex Field Club	<i>Polygonatum x hybridum</i>	flowering plant	Garden Solomon's-seal	Brentwood C.P., Warley Place, Great Warley.	TQ5891	1	2014
Essex Field Club	<i>Polygonia c-album</i>	insect - butterfly	Comma	Hutton	TQ6293	8	2015
Essex Field Club	<i>Polygonia c-album</i>	insect - butterfly	Comma	St Faiths CP, Brentwood	TQ586939	1	2020
Essex Field Club	<i>Polygonia c-album</i>	insect - butterfly	Comma	Thorndon CP: Childerditch Common	TQ609907	2	2017
Essex Field Club	<i>Polygonia c-album</i>	insect - butterfly	Comma	Warley Place NR	TQ583908	2	2020
Essex Field Club	<i>Polygonia c-album</i>	insect - butterfly	Comma	Thorndon Park South	TQ69A	1	2019
Essex Field Club	<i>Polygonia c-album</i>	insect - butterfly	Comma	29 Dunmow Gardens, West Horndon, Brentwood, Essex CM13 3NL	TQ6288	7	1993
Essex Field Club	<i>Polygonia c-album</i>	insect - butterfly	Comma	Ellen's Wood	TQ599912	1	2011
Essex Field Club	<i>Polygonia c-album</i>	insect - butterfly	Comma	Ingrave: garden	TQ626917	2	1996
Essex Field Club	<i>Polygonia c-album</i>	insect - butterfly	Comma	Thorndon CP	TQ6091	2	1993
Essex Field Club	<i>Polygonia c-album</i>	insect - butterfly	Comma	Warley Country Park	TQ585925	1	2019
Essex Field Club	<i>Polygonia c-album</i>	insect - butterfly	Comma	Thorndon CP: North	TQ604913	1	1997
Essex Field Club	<i>Polygonia c-album</i>	insect - butterfly	Comma	Warley	TQ599912	1	2020
Essex Field Club	<i>Polygonia c-album</i>	insect - butterfly	Comma	Brentwood: Honeypot Lane Allotments	TQ583936	1	2018
Essex Field Club	<i>Polygonia c-album</i>	insect - butterfly	Comma	Great Warley, Green Lane	TQ584912	1	2020
Essex Field Club	<i>Polygonia c-album</i>	insect - butterfly	Comma	Headley Common, Great Warley	TQ588915	1	2020
Essex Field Club	<i>Polygonia c-album</i>	insect - butterfly	Comma	St Faith's Park, Brentwood	TQ585938	1	2015
Essex Field Club	<i>Polygonia c-album</i>	insect - butterfly	Comma	Thorndon CP: Childerditch Common	TQ608907	5	2018
Essex Field Club	<i>Polygonia c-album</i>	insect - butterfly	Comma	Warley Place EWT	TQ59V	1	1992
Essex Field Club	<i>Polygonia c-album</i>	insect - butterfly	Comma	Thorndon Park	TQ69A	2	2018
Essex Field Club	<i>Polygonia c-album</i>	insect - butterfly	Comma	10 Hogarth Avenue, Brentwood, Essex CM15	TQ6093	2	1993
Essex Field Club	<i>Polygonia c-album</i>	insect - butterfly	Comma	East Horndon	TQ633894	1	2011
Essex Field Club	<i>Polygonia c-album</i>	insect - butterfly	Comma	Ingrave farm	TQ627921	1	2020
Essex Field Club	<i>Polygonia c-album</i>	insect - butterfly	Comma	Thorndon CP	TQ607914	1	2015
Essex Field Club	<i>Polygonia c-album</i>	insect - butterfly	Comma	Warley Country Park	TQ584927	1	2020
Essex Field Club	<i>Polygonia c-album</i>	insect - butterfly	Comma	Thorndon CP: heathland restoration area	TQ611911	1	2014
Essex Field Club	<i>Polygonia c-album</i>	insect - butterfly	Comma	Thorndon Park: heathland restoration area	TQ612911	1	2016

Essex Field Club	<i>Polygonia c-album</i>	insect - butterfly	Comma	Brentwood: CM13 2LA	TQ612939	1	2016
Essex Field Club	<i>Polygonia c-album</i>	insect - butterfly	Comma	Great Warley	TQ59V	2	2001
Essex Field Club	<i>Polygonia c-album</i>	insect - butterfly	Comma	Headley Common, Great Warley	TQ586913	1	2011
Essex Field Club	<i>Polygonia c-album</i>	insect - butterfly	Comma	North Ockendon	TQ58Z	1	1999
Essex Field Club	<i>Polygonia c-album</i>	insect - butterfly	Comma	Thorndon CP (South)	TQ6190	1	2018
Essex Field Club	<i>Polygonia c-album</i>	insect - butterfly	Comma	Warley Place EWT	TQ583907	1	2010
Essex Field Club	<i>Polygonia c-album</i>	insect - butterfly	Comma	Thorndon CP: South	TQ69F	1	1991
Essex Field Club	<i>Polygonia c-album</i>	insect - butterfly	Comma	Childerditch, Brentwood	TQ6189	1	1998
Essex Field Club	<i>Polygonia c-album</i>	insect - butterfly	Comma	Ingrave	TQ625918	6	2020
Essex Field Club	<i>Polygonia c-album</i>	insect - butterfly	Comma	The Gables, Little Warley Hall Lane, Brentwood, Essex CM13 3EX	TQ6089	1	1991
Essex Field Club	<i>Polygonia c-album</i>	insect - butterfly	Comma	Thorndon CP: Devil's Head area	TQ602914	1	2019
Essex Field Club	<i>Polygonia c-album</i>	insect - butterfly	Comma	West Horndon: garden	TQ627882	1	1996
Essex Field Club	<i>Polygonia c-album</i>	insect - butterfly	Comma	Thorndon Park, west meadow	TQ618896	1	2020
Essex Field Club	<i>Polygonia c-album</i>	insect - butterfly	Comma	Blind Lane & Little. Bladen's Wood, Billericay	TQ69L	2	1996
Essex Field Club	<i>Polygonia c-album</i>	insect - butterfly	Comma	Great Warley	TQ5891	1	2015
Essex Field Club	<i>Polygonia c-album</i>	insect - butterfly	Comma	Harts Wood, Brentwood	TQ6092	1	2018
Essex Field Club	<i>Polygonia c-album</i>	insect - butterfly	Comma	Little Warley Common	TQ606907	1	1994
Essex Field Club	<i>Polygonia c-album</i>	insect - butterfly	Comma	Thorndon CP	TQ625897	1	2011
Essex Field Club	<i>Polygonia c-album</i>	insect - butterfly	Comma	Warley CP	TQ584921	1	2010
Essex Field Club	<i>Polygonia c-album</i>	insect - butterfly	Comma	Thorndon CP: South	TQ627902	2	1992
Essex Field Club	<i>Polygonia c-album</i>	insect - butterfly	Comma	Warley Country Park	TQ584921	1	2015
Essex Field Club	<i>Polygonia c-album</i>	insect - butterfly	Comma	Childerditch Common	TQ608907	4	2020
Essex Field Club	<i>Polygonia c-album</i>	insect - butterfly	Comma	Ingrave	TQ625918	2	2018
Essex Field Club	<i>Polygonia c-album</i>	insect - butterfly	Comma	St Faiths Park, Brentwood	TQ585937	1	2020
Essex Field Club	<i>Polygonia c-album</i>	insect - butterfly	Comma	Thorndon CP: Childerditch Common	TQ610906	1	2014
Essex Field Club	<i>Polygonia c-album</i>	insect - butterfly	Comma	Warley: West Brentwood Area	TQ59W	1	2000
Essex Field Club	<i>Polygonia c-album</i>	insect - butterfly	Comma	Thorndon Park, Devil's Head	TQ604914	1	2020
Essex Field Club	<i>Polygonia c-album</i>	insect - butterfly	Comma	32 Kings Chase, Brentwood, Essex CM14 4LE	TQ5993	5	1993
Essex Field Club	<i>Polygonia c-album</i>	insect - butterfly	Comma	Ellen's Wood, Warley	TQ599912	1	2019
Essex Field Club	<i>Polygonia c-album</i>	insect - butterfly	Comma	Little Warley Common	TQ605906	3	2020
Essex Field Club	<i>Polygonia c-album</i>	insect - butterfly	Comma	Thorndon CP	TQ614903	1	2010
Essex Field Club	<i>Polygonia c-album</i>	insect - butterfly	Comma	Warley Country Park	TQ5892	3	2014
Essex Field Club	<i>Polygonia c-album</i>	insect - butterfly	Comma	Thorndon CP: south	TQ614903	1	2017
Essex Field Club	<i>Polygonia c-album</i>	insect - butterfly	Comma	Warley / West Brentwood	TQ59W	1	1999
Essex Field Club	<i>Polygonia c-album</i>	insect - butterfly	Comma	Brentwood: St Faiths	TQ585937	1	2017
Essex Field Club	<i>Polygonia c-album</i>	insect - butterfly	Comma	Great Warley: Dark Lane	TQ582911	1	2015

Essex Field Club	<i>Polygonia c-album</i>	insect - butterfly	Comma	Highfield Wood, Ingrave	TQ630926	1	2015
Essex Field Club	<i>Polygonia c-album</i>	insect - butterfly	Comma	St Faith's Park, Brentwood	TQ586939	2	2020
Essex Field Club	<i>Polygonia c-album</i>	insect - butterfly	Comma	Thorndon CP: Childerditch Common	TQ609906	1	2011
Essex Field Club	<i>Polygonia c-album</i>	insect - butterfly	Comma	Warley Place nature reserve	TQ583906	2	2019
Essex Field Club	<i>Polygonia c-album</i>	insect - butterfly	Comma	Thorndon Park (South)	TQ6290	4	2020
Essex Field Club	<i>Polygonia c-album</i>	insect - butterfly	Comma	17 North Road Avenue, Brentwood, Essex CM14 4XQ	TQ5893	8	1992
Essex Field Club	<i>Polygonia c-album</i>	insect - butterfly	Comma	East Horndon	TQ6389	1	2009
Essex Field Club	<i>Polygonia c-album</i>	insect - butterfly	Comma	Ingrave/Hutton footpath	TQ621934	1	2017
Essex Field Club	<i>Polygonia c-album</i>	insect - butterfly	Comma	Thorndon CP	TQ608915	1	2010
Essex Field Club	<i>Polygonia c-album</i>	insect - butterfly	Comma	Warley Country Park	TQ584928	1	2015
Essex Field Club	<i>Polygonia c-album</i>	insect - butterfly	Comma	Thorndon CP: North	TQ604912	1	1992
Essex Field Club	<i>Polygonia c-album</i>	insect - butterfly	Comma	Thorndon South CP: Mill Wood	TQ628898	1	2017
Essex Field Club	<i>Polygonia c-album</i>	insect - butterfly	Comma	Brentwood: Gerrard Crescent	TQ591934	1	2020
Essex Field Club	<i>Polygonia c-album</i>	insect - butterfly	Comma	Great Warley Area	TQ59V	2	1999
Essex Field Club	<i>Polygonia c-album</i>	insect - butterfly	Comma	Headley Common, Great Warley	TQ587914	1	2010
Essex Field Club	<i>Polygonia c-album</i>	insect - butterfly	Comma	Red Roofs,, Hook End Road, Hook End, Brentwood, Essex CM15 0HB	TQ6292	9	1992
Essex Field Club	<i>Polygonia c-album</i>	insect - butterfly	Comma	Thorndon CP (South)	TQ6290	1	2015
Essex Field Club	<i>Polygonia c-album</i>	insect - butterfly	Comma	Warley Place EWT	TQ583909	2	2018
Essex Field Club	<i>Polygonia c-album</i>	insect - butterfly	Comma	Thorndon Park	TQ6190	4	2020
Essex Field Club	<i>Polygonia c-album</i>	insect - butterfly	Comma	Cranham: A127/M25 Slip Road	TQ582883	1	1999
Essex Field Club	<i>Polygonia c-album</i>	insect - butterfly	Comma	Ingrave	TQ626921	1	2017
Essex Field Club	<i>Polygonia c-album</i>	insect - butterfly	Comma	Thorndon CP	TQ605911	2	2014
Essex Field Club	<i>Polygonia c-album</i>	insect - butterfly	Comma	Warley Country Park	TQ584925	3	2015
Essex Field Club	<i>Polygonia c-album</i>	insect - butterfly	Comma	Thorndon CP: east path	TQ617910	1	2019
Essex Field Club	<i>Polygonia c-album</i>	insect - butterfly	Comma	Thorndon Park, wooded ride	TQ617910	1	2020
Essex Field Club	<i>Polygonia c-album</i>	insect - butterfly	Comma	Brentwood, Warley Place	TQ5891	1	2014
Essex Field Club	<i>Polygonia c-album</i>	insect - butterfly	Comma	Great Warley	TQ589917	3	2020
Essex Field Club	<i>Polygonia c-album</i>	insect - butterfly	Comma	Headley Common	TQ587914	1	2019
Essex Field Club	<i>Polygonia c-album</i>	insect - butterfly	Comma	Little Warley Common	TQ607905	1	2011
Essex Field Club	<i>Polygonia c-album</i>	insect - butterfly	Comma	Thorndon CP	TQ69A	1	1995
Essex Field Club	<i>Polygonia c-album</i>	insect - butterfly	Comma	Warley CP	TQ584927	1	2011
Essex Field Club	<i>Polygonia c-album</i>	insect - butterfly	Comma	Thorndon CP: South	TQ6289	2	1992
Essex Field Club	<i>Polygonia c-album</i>	insect - butterfly	Comma	Childerditch Common	TQ611904	1	2011
Essex Field Club	<i>Polygonia c-album</i>	insect - butterfly	Comma	Ingrave	TQ625918	2	2018
Essex Field Club	<i>Polygonia c-album</i>	insect - butterfly	Comma	St. Faith's, Brentwood	TQ585939	1	2013

Essex Field Club	<i>Polygonia c-album</i>	insect - butterfly	Comma	Thorndon CP: Childerditch Ponds	TQ613905	22	1986
Essex Field Club	<i>Polygonia c-album</i>	insect - butterfly	Comma	West Horndon, CM13 3NL	TQ626882	1	2012
Essex Field Club	<i>Polygonia c-album</i>	insect - butterfly	Comma	Thorndon Park, The Rookery	TQ620901	1	2020
Essex Field Club	<i>Polygonia c-album</i>	insect - butterfly	Comma	5 Eleanor Way, Brentwood, Essex CM14	TQ6092	5	1993
Essex Field Club	<i>Polygonia c-album</i>	insect - butterfly	Comma	Great Warley	TQ587914	1	2010
Essex Field Club	<i>Polygonia c-album</i>	insect - butterfly	Comma	Little Warley Common	TQ606906	2	2010
Essex Field Club	<i>Polygonia c-album</i>	insect - butterfly	Comma	Thorndon CP	TQ6190	1	1990
Essex Field Club	<i>Polygonia c-album</i>	insect - butterfly	Comma	Warley Country Park	TQ590922	1	2015
Essex Field Club	<i>Polygonia c-album</i>	insect - butterfly	Comma	Thorndon CP: South	TQ627900	2	1997
Essex Field Club	<i>Polygonia c-album</i>	insect - butterfly	Comma	Warley C.P.	TQ584927	1	2017
Essex Field Club	<i>Polygonia c-album</i>	insect - butterfly	Comma	Childerditch	TQ609904	1	2011
Essex Field Club	<i>Polygonia c-album</i>	insect - butterfly	Comma	Great Warley: Warley Hill	TQ589917	1	2019
Essex Field Club	<i>Polygonum arenastrum</i>	flowering plant	Equal-leaved Knotgrass	Brentwood, Essex (TQ6488)	TQ6488	1	2018
Essex Field Club	<i>Polygonum arenastrum</i>	flowering plant	Equal-leaved Knotgrass	Brentwood: Great Warley Hall	TQ5988	1	2013
Essex Field Club	<i>Polygonum arenastrum</i>	flowering plant	Equal-leaved Knotgrass	Brentwood, Essex (TQ6388)	TQ6388	1	2018
Essex Field Club	<i>Polygonum aviculare</i>	flowering plant	Knotgrass	Brentwood: Little Warley Hall Lane and Childerditch	TQ6089	1	2015
Essex Field Club	<i>Polygonum aviculare</i>	flowering plant	Knotgrass	Brentwood C.P., Herongate	TQ6490	1	2017
Essex Field Club	<i>Polygonum aviculare</i>	flowering plant	Knotgrass	Brentwood, Little Warley, St Peters churchyard	TQ6088	1	1983
Essex Field Club	<i>Polygonum aviculare</i>	flowering plant	Knotgrass	Brentwood, Essex (TQ6488)	TQ6488	1	2018
Essex Field Club	<i>Polygonum aviculare</i>	flowering plant	Knotgrass	Great Warley, Hole Farm	TQ5889	1	1987
Essex Field Club	<i>Polygonum aviculare</i>	flowering plant	Knotgrass	Childwood Central	TQ5993	1	2009
Essex Field Club	<i>Polygonum aviculare</i>	flowering plant	Knotgrass	Childerditch	TQ6190	1	1996
Essex Field Club	<i>Polygonum aviculare</i>	flowering plant	Knotgrass	Brentwood C.P., Thorndon Country Park	TQ6190	1	2017
Essex Field Club	<i>Polygonum aviculare</i>	flowering plant	Knotgrass	Brentwood, West Horndon	TQ6288	1	2008
Essex Field Club	<i>Polygonum aviculare</i>	flowering plant	Knotgrass	Brentwood, Little Warley Common	TQ6091	1	2018
Essex Field Club	<i>Polygonum aviculare</i>	flowering plant	Knotgrass	West Horndon, Brentwood, Essex (TQ6489)	TQ6489	1	2018
Essex Field Club	<i>Polygonum aviculare</i>	flowering plant	Knotgrass	Brentwood, Essex (TQ6388)	TQ6388	1	2018
Essex Field Club	<i>Polygonum aviculare</i>	flowering plant	Knotgrass	Childerditch industrial estate (Centre TQ608896)	TQ6089	1	2015
Essex Field Club	<i>Polygonum aviculare</i>	flowering plant	Knotgrass	Brentwood C.P., Thorndon Country Park, Car Park	TQ6191	1	2017
Essex Field Club	<i>Polygonum aviculare</i> agg.	flowering plant	Knotgrass	Brentwood: A127 and Little Warley Hall Lane	TQ6088	1	2014
Essex Field Club	<i>Polygonum aviculare</i> agg.	flowering plant	Knotgrass	Thorndon Country Park S: SE part	TQ6389	1	2010

Essex Field Club	<i>Polygonum aviculare</i> agg.	flowering plant	Knotgrass	Brentwood Central	TQ5993	1	2009
Essex Field Club	<i>Polygonum aviculare</i> agg.	flowering plant	Knotgrass	Cranham NNE	TQ5888	1	2005
Essex Field Club	<i>Polygonum aviculare</i> agg.	flowering plant	Knotgrass	Brentwood: Hole Farm and St Mary the Virgin	TQ5889	1	2014
Essex Field Club	<i>Polygonum aviculare</i> agg.	flowering plant	Knotgrass	Brentwood: A128 and east of West Horndon	TQ6388	1	2016
Essex Field Club	<i>Polygonum aviculare</i> agg.	flowering plant	Knotgrass	Thorndon Country Park S: SW part	TQ6289	1	2002
Essex Field Club	<i>Polygonum aviculare</i> agg.	flowering plant	Knotgrass	Brentwood: A127 and Childerditch Lane south	TQ6188	1	2015
Essex Field Club	<i>Polygonum aviculare</i> agg.	flowering plant	Knotgrass	Dunton Hills (golf course)	TQ6488	1	2016
Essex Field Club	<i>Polygonum aviculare</i> agg.	flowering plant	Knotgrass	Brentwood: West Horndon	TQ6288	1	2015
Essex Field Club	<i>Polygonum aviculare</i> agg.	flowering plant	Knotgrass	Brentwood: Great Warley Hall	TQ5988	1	2013
Essex Field Club	<i>Polygonum rurivagum</i>	flowering plant	Cornfield Knotgrass	Brentwood, Essex (TQ6388)	TQ6388	1	2018
Essex Field Club	<i>Polymixis flavicincta</i>	insect - moth	Large Ranunculus	Great Warley: Warley Hill	TQ589917	1	2018
Essex Field Club	<i>Polymixis flavicincta</i>	insect - moth	Large Ranunculus	Great Warley	TQ589917	3	2013
Essex Field Club	<i>Polymixis flavicincta</i>	insect - moth	Large Ranunculus	Ingrave,nr Brentwood	TQ623922	1	1960
Essex Field Club	<i>Polymixis flavicincta</i>	insect - moth	Large Ranunculus	Great Warley: CM13 3AG	TQ589917	4	2017
Essex Field Club	<i>Polyommatus icarus</i>	insect - butterfly	Common Blue	Little Warley Common	TQ606906	1	1993
Essex Field Club	<i>Polyommatus icarus</i>	insect - butterfly	Common Blue	Thorndon CP: Childerditch Ponds	TQ613905	30	1986
Essex Field Club	<i>Polyommatus icarus</i>	insect - butterfly	Common Blue	Warley: disused tennis courts	TQ594921	1	2020
Essex Field Club	<i>Polyommatus icarus</i>	insect - butterfly	Common Blue	Great Warley Area	TQ59V	1	1999
Essex Field Club	<i>Polyommatus icarus</i>	insect - butterfly	Common Blue	St Faiths CP, Brentwood	TQ586939	3	2020
Essex Field Club	<i>Polyommatus icarus</i>	insect - butterfly	Common Blue	Thorndon Park	TQ6190	1	2020
Essex Field Club	<i>Polyommatus icarus</i>	insect - butterfly	Common Blue	5 Eleanor Way, Brentwood, Essex CM14	TQ6092	2	1993
Essex Field Club	<i>Polyommatus icarus</i>	insect - butterfly	Common Blue	Ingrave	TQ625918	1	2018
Essex Field Club	<i>Polyommatus icarus</i>	insect - butterfly	Common Blue	Thorndon CP: Childerditch Common	TQ608907	1	2018
Essex Field Club	<i>Polyommatus icarus</i>	insect - butterfly	Common Blue	Warley CP	TQ584927	1	2011
Essex Field Club	<i>Polyommatus icarus</i>	insect - butterfly	Common Blue	Great Warley	TQ589917	1	2013
Essex Field Club	<i>Polyommatus icarus</i>	insect - butterfly	Common Blue	Little Warley Common	TQ605906	2	2020
Essex Field Club	<i>Polyommatus icarus</i>	insect - butterfly	Common Blue	Red Roofs,, Hook End Road, Hook End, Brentwood, Essex CM15 0HB	TQ6292	1	1991
Essex Field Club	<i>Polyommatus icarus</i>	insect - butterfly	Common Blue	Thorndon CP: South	TQ6289	1	1990

Essex Field Club	<i>Polyommatus icarus</i>	insect - butterfly	Common Blue	29 Dunmow Gardens, West Horndon, Brentwood, Essex CM13 3NL	TQ6288	3	1993
Essex Field Club	<i>Polyommatus icarus</i>	insect - butterfly	Common Blue	Herongate covered reservoirs	TQ633915	1	2005
Essex Field Club	<i>Polyommatus icarus</i>	insect - butterfly	Common Blue	Thorndon CP	TQ6190	2	2017
Essex Field Club	<i>Polyommatus icarus</i>	insect - butterfly	Common Blue	Warley Country Park	TQ584927	1	2020
Essex Field Club	<i>Polyommatus icarus</i>	insect - butterfly	Common Blue	Cranham: A127/M25 Slip Road	TQ582883	1	1999
Essex Field Club	<i>Polyommatus icarus</i>	insect - butterfly	Common Blue	Ingrave: farms	TQ628922	1	2017
Essex Field Club	<i>Polyommatus icarus</i>	insect - butterfly	Common Blue	M25	TQ583890	1	2018
Essex Field Club	<i>Polyommatus icarus</i>	insect - butterfly	Common Blue	Thorndon CP: North	TQ6190	1	1991
Essex Field Club	<i>Polyommatus icarus</i>	insect - butterfly	Common Blue	West Horndon: railway station	TQ68J	1	1992
Essex Field Club	<i>Polyommatus icarus</i>	insect - butterfly	Common Blue	Hatch Farm, Brentwood	TQ616906	1	2003
Essex Field Club	<i>Polyommatus icarus</i>	insect - butterfly	Common Blue	Thorndon CP	TQ6090	3	1996
Essex Field Club	<i>Polyommatus icarus</i>	insect - butterfly	Common Blue	Warley / West Brentwood	TQ59W	1	1999
Essex Field Club	<i>Polyommatus icarus</i>	insect - butterfly	Common Blue	Button Green, Ingrave	TQ631908	1	2020
Essex Field Club	<i>Polyommatus icarus</i>	insect - butterfly	Common Blue	Ingrave	TQ630923	1	2017
Essex Field Club	<i>Polyommatus icarus</i>	insect - butterfly	Common Blue	Little Warley Common	TQ606907	3	1994
Essex Field Club	<i>Polyommatus icarus</i>	insect - butterfly	Common Blue	Thorndon CP: Jury Hill	TQ618892	1	2013
Essex Field Club	<i>Polyommatus icarus</i>	insect - butterfly	Common Blue	Warley: old tennis courts	TQ595920	1	2015
Essex Field Club	<i>Polyommatus icarus</i>	insect - butterfly	Common Blue	Great Warley: Codham Hall washland	TQ583889	1	2020
Essex Field Club	<i>Polyommatus icarus</i>	insect - butterfly	Common Blue	St. Faith's, Brentwood	TQ585939	1	2013
Essex Field Club	<i>Polyommatus icarus</i>	insect - butterfly	Common Blue	Thorndon Park (South)	TQ6290	1	2020
Essex Field Club	<i>Polyommatus icarus</i>	insect - butterfly	Common Blue	69 Petresfield Way, West Horndon, Brentwood, Essex CM13 3TG	TQ6288	1	1992
Essex Field Club	<i>Polyommatus icarus</i>	insect - butterfly	Common Blue	Ingrave	TQ625918	3	2017
Essex Field Club	<i>Polyommatus icarus</i>	insect - butterfly	Common Blue	Little Warley Common	TQ606905	1	2013
Essex Field Club	<i>Polyommatus icarus</i>	insect - butterfly	Common Blue	Thorndon CP: Childerditch Common	TQ609906	5	2011
Essex Field Club	<i>Polyommatus icarus</i>	insect - butterfly	Common Blue	Warley Place NR	TQ583908	1	2020
Essex Field Club	<i>Polyommatus icarus</i>	insect - butterfly	Common Blue	Great Warley	TQ59V	1	2000
Essex Field Club	<i>Polyommatus icarus</i>	insect - butterfly	Common Blue	St Faith's Park, Brentwood	TQ585938	1	2015
Essex Field Club	<i>Polyommatus icarus</i>	insect - butterfly	Common Blue	Thorndon CP: South	TQ69F	1	1990
Essex Field Club	<i>Polyommatus icarus</i>	insect - butterfly	Common Blue	32 Kings Chase, Brentwood, Essex CM14 4LE	TQ5993	1	1992
Essex Field Club	<i>Polyommatus icarus</i>	insect - butterfly	Common Blue	Ingrave	TQ625918	1	2017
Essex Field Club	<i>Polyommatus icarus</i>	insect - butterfly	Common Blue	Thorndon CP	TQ69A	1	1995
Essex Field Club	<i>Polyommatus icarus</i>	insect - butterfly	Common Blue	Warley Country Park	TQ5892	2	2014
Essex Field Club	<i>Polyommatus icarus</i>	insect - butterfly	Common Blue	Creaseys Farm James Wood Little Bladens Wood	TQ6493	1	2019
Essex Field Club	<i>Polyommatus icarus</i>	insect - butterfly	Common Blue	Jury Hill, Brentwood	TQ618896	1	1993

Essex Field Club	<i>Polyommatus icarus</i>	insect - butterfly	Common Blue	Middle Road, Salmonds Farm, Ingrave	TQ6292	1	2019
Essex Field Club	<i>Polyommatus icarus</i>	insect - butterfly	Common Blue	Thorndon CP: North	TQ69A	1	1991
Essex Field Club	<i>Polyommatus icarus</i>	insect - butterfly	Common Blue	Woodman Road Cemetery	TQ597923	1	2020
Essex Field Club	<i>Polyommatus icarus</i>	insect - butterfly	Common Blue	Heron Hall, Fouchers Farm, Mount Thrift	TQ6391	1	2019
Essex Field Club	<i>Polyommatus icarus</i>	insect - butterfly	Common Blue	Thorndon CP	TQ6091	1	1993
Essex Field Club	<i>Polyommatus icarus</i>	insect - butterfly	Common Blue	Warley Country Park	TQ584925	2	2014
Essex Field Club	<i>Polyommatus icarus</i>	insect - butterfly	Common Blue	Childerditch Common	TQ69A	1	1992
Essex Field Club	<i>Polyommatus icarus</i>	insect - butterfly	Common Blue	Ingrave/Hutton footpath	TQ621934	1	2017
Essex Field Club	<i>Polyommatus icarus</i>	insect - butterfly	Common Blue	Little Warley Common	TQ607905	1	2015
Essex Field Club	<i>Polyommatus icarus</i>	insect - butterfly	Common Blue	Thorndon CP: Jury Hill	TQ618893	1	2014
Essex Field Club	<i>Polyommatus icarus</i>	insect - butterfly	Common Blue	Warley: West Brentwood Area	TQ59W	2	2001
Essex Field Club	<i>Polyommatus icarus</i>	insect - butterfly	Common Blue	Great Warley: Warley Hill	TQ589917	1	2020
Essex Field Club	<i>Polyommatus icarus</i>	insect - butterfly	Common Blue	Thorndon Country Park South	TQ6289	1	2020
Essex Field Club	<i>Polyommatus icarus</i>	insect - butterfly	Common Blue	Thorndon Park South	TQ69A	1	2019
Essex Field Club	<i>Polyommatus icarus</i>	insect - butterfly	Common Blue	Blind Lane & Little.Bladen's Wood, Billericay	TQ69L	1	1996
Essex Field Club	<i>Polyommatus icarus</i>	insect - butterfly	Common Blue	Ingrave	TQ629922	1	2017
Essex Field Club	<i>Polyploca ridens</i>	insect - moth	Frosted Green	Thorndon Park,Childerditch Street	TQ614903	1	1974
Essex Field Club	<i>Polyploca ridens</i>	insect - moth	Frosted Green	Ingrave,nr Brentwood	TQ623922	1	1960
Essex Field Club	<i>Polyploca ridens</i>	insect - moth	Frosted Green	Thorndon Park,nr Brentwood	TQ605910	1	1974
Essex Field Club	<i>Polyploca ridens</i>	insect - moth	Frosted Green	Thorndon Country Park,Brentwood	TQ605910	1	1973
Essex Field Club	<i>Polypodium interjectum</i>	fern	Intermediate Polypody	Shenfield Common, southern edge	TQ6093	1	2011
Essex Field Club	<i>Polypogon monspeliensis</i>	flowering plant	Annual Beard-grass	Brentwood Central	TQ5993	1	2004
Essex Field Club	<i>Polypogon monspeliensis</i>	flowering plant	Annual Beard-grass	Brentwood, Essex (TQ6488)	TQ6488	1	2018
Essex Field Club	<i>Polypogon viridis</i>	flowering plant	Water Bent	Brentwood: West Horndon	TQ6288	1	2015
Essex Field Club	<i>Polypogon viridis</i>	flowering plant	Water Bent	Brentwood: A127 and Little Warley Hall Lane	TQ6088	1	2014
Essex Field Club	<i>Polypogon viridis</i>	flowering plant	Water Bent	Brentwood Central	TQ5993	1	2009
Essex Field Club	<i>Polypogon viridis</i>	flowering plant	Water Bent	Childerditch industrial estate (Centre TQ608896)	TQ6089	1	2015
Essex Field Club	<i>Polypogon viridis</i>	flowering plant	Water Bent	Brentwood: Little Warley Hall Lane and Childerditch	TQ6089	1	2015
Essex Field Club	<i>Polypogon viridis</i>	flowering plant	Water Bent	Brentwood, Essex (TQ6488)	TQ6488	1	2018
Essex Field Club	<i>Polypogon viridis</i>	flowering plant	Water Bent	Shenfield, south of railway	TQ6092	1	2011
Essex Field Club	<i>Polyporus badius</i>	fungus		Thorndon Country Park S: N part	TQ6290	1	2011

Essex Field Club	<i>Polyporus badius</i>	fungus		Thorndon Country Park S: SW part	TQ6289	2	2011
Essex Field Club	<i>Polystichum aculeatum</i>	fern	Hard Shield-fern	Thorndon Country Park S: N part	TQ6290	1	2010
Essex Field Club	<i>Polystichum aculeatum</i>	fern	Hard Shield-fern	Thorndon Country Park S: SW part	TQ6289	1	2010
Essex Field Club	<i>Polystichum setiferum</i>	fern	Soft Shield-fern	Brentwood C.P., Warley Place	TQ5890	1	2013
Essex Field Club	<i>Polystichum setiferum</i>	fern	Soft Shield-fern	West Horndon, Brentwood, Essex (TQ6489)	TQ6489	1	2018
Essex Field Club	<i>Polystichum setiferum</i>	fern	Soft Shield-fern	Shenfield Common, southern edge	TQ6093	1	2011
Essex Field Club	<i>Polystichum setiferum</i>	fern	Soft Shield-fern	Brentwood C.P., Warley Place	TQ5891	1	2013
Essex Field Club	<i>Polystichum setiferum</i>	fern	Soft Shield-fern	Thorndon Country Park S: N part	TQ6290	1	2010
Essex Field Club	<i>Polystichum setiferum</i>	fern	Soft Shield-fern	Brentwood, Clement's Wood & housing estate	TQ5892	1	2013
Essex Field Club	<i>Polytrichastrum formosum</i>	moss	Bank Haircap	Brentwood, Thorndon Park North	TQ6090	1	2004
Essex Field Club	<i>Polytrichastrum formosum</i>	moss	Bank Haircap	Brentwood, Hart's Wood	TQ6092	1	1990
Essex Field Club	<i>Polytrichastrum formosum</i>	moss	Bank Haircap	Great Warley, Holdens Wood	TQ5990	1	1986
Essex Field Club	<i>Polytrichastrum formosum</i>	moss	Bank Haircap	Brentwood, Thorndon Park North	TQ6191	1	2004
Essex Field Club	<i>Polytrichastrum formosum</i>	moss	Bank Haircap	Brentwood, Thorndon Park North	TQ6091	2	2014
Essex Field Club	<i>Polytrichastrum formosum</i>	moss	Bank Haircap	Brentwood, Kent's Wood	TQ6091	1	1995
Essex Field Club	<i>Polytrichastrum formosum</i>	moss	Bank Haircap	Little Warley Common	TQ605906	1	1984
Essex Field Club	<i>Polytrichastrum formosum</i>	moss	Bank Haircap	Brentwood, Clement's Wood & housing estate	TQ5891	1	2013
Essex Field Club	<i>Polytrichastrum formosum</i>	moss	Bank Haircap	Brentwood, Thrift Wood	TQ6193	1	1986
Essex Field Club	<i>Polytrichastrum formosum</i>	moss	Bank Haircap	Brentwood, Thorndon Park North	TQ6190	1	2004
Essex Field Club	<i>Polytrichastrum longisetum</i>	moss	Slender Haircap	Little Warley Common	TQ605906	2	1984
Essex Field Club	<i>Polytrichum commune</i>	moss	Common Haircap	Brentwood, Kent's Wood	TQ602918	1	1980
Essex Field Club	<i>Polytrichum commune</i>	moss	Common Haircap	Thorndon Park North bog	TQ611919	1	1980
Essex Field Club	<i>Polytrichum juniperinum</i>	moss	Juniper Haircap	Great Warley, Regimental Chapel	TQ592913	1	1986

Essex Field Club	<i>Polytrichum juniperinum</i>	moss	Juniper Haircap	Little Warley Common	TQ605906	1	1984
Essex Field Club	<i>Polytrichum piliferum</i>	moss	Bristly Haircap	Little Warley Common	TQ605906	1	1984
Essex Field Club	<i>Populus alba</i>	flowering plant	White Poplar	Dunton Hills (golf course)	TQ6488	1	2016
Essex Field Club	<i>Populus alba</i>	flowering plant	White Poplar	Brentwood C.P., Herongate	TQ6490	1	2017
Essex Field Club	<i>Populus alba</i>	flowering plant	White Poplar	Thorndon Country Park S: N part	TQ6290	1	2010
Essex Field Club	<i>Populus alba</i>	flowering plant	White Poplar	Brentwood: A128 and east of West Horndon	TQ6388	1	2016
Essex Field Club	<i>Populus alba</i>	flowering plant	White Poplar	All Saints, East Horndon	TQ6389	1	2005
Essex Field Club	<i>Populus nigra subsp. betulifolia</i>	flowering plant	Black Poplar	Great Warley Hall interchange	TQ595896	1	2009
Essex Field Club	<i>Populus nigra subsp. betulifolia</i>	flowering plant	Black Poplar	Brentwood: A127 and Childerditch Lane south	TQ6188	1	2015
Essex Field Club	<i>Populus nigra subsp. betulifolia</i>	flowering plant	Black Poplar	Great Warley	TQ5989	1	2016
Essex Field Club	<i>Populus tremula</i>	flowering plant	Aspen	Childerditch industrial estate (Centre TQ608896)	TQ6089	1	2015
Essex Field Club	<i>Populus tremula</i>	flowering plant	Aspen	Brentwood: A127 and Little Warley Hall Lane	TQ6088	1	2014
Essex Field Club	<i>Populus tremula</i>	flowering plant	Aspen	Brentwood, Hart's Wood	TQ6092	1	2018
Essex Field Club	<i>Populus tremula</i>	flowering plant	Aspen	Thorndon Country Park S: SW part	TQ6289	1	2010
Essex Field Club	<i>Populus tremula</i>	flowering plant	Aspen	Brentwood: Little Warley Hall Lane and Childerditch	TQ6089	1	2015
Essex Field Club	<i>Populus tremula</i>	flowering plant	Aspen	Brentwood, Thrift Wood	TQ6193	1	1987
Essex Field Club	<i>Populus tremula</i>	flowering plant	Aspen	Brentwood C.P., Thorndon Country Park	TQ6090	1	2017
Essex Field Club	<i>Populus x canadensis</i>	flowering plant	Hybrid Black-poplar	Brentwood C.P., Thorndon Country Park	TQ6190	1	2017
Essex Field Club	<i>Populus x canadensis</i>	flowering plant	Hybrid Black-poplar	Cranham NNE	TQ5888	1	2006
Essex Field Club	<i>Populus x canadensis</i>	flowering plant	Hybrid Black-poplar	Brentwood C.P., Thorndon Country Park	TQ6090	1	2017
Essex Field Club	<i>Populus x canescens</i>	flowering plant	Grey Poplar (P. alba x tremula)	Thorndon Country Park S: N part	TQ6290	1	2010
Essex Field Club	<i>Populus x canescens</i>	flowering plant	Grey Poplar (P. alba x tremula)	Brentwood: A128 and east of West Horndon	TQ6388	1	2017
Essex Field Club	<i>Populus x canescens</i>	flowering plant	Grey Poplar (P. alba x tremula)	Brentwood C.P., Great Warley, Warley Place	TQ5890	1	2017
Essex Field Club	<i>Populus x canescens</i>	flowering plant	Grey Poplar (P. alba x tremula)	Thorndon Country Park S: SE part	TQ6389	1	2010
Essex Field Club	<i>Populus x canescens</i>	flowering plant	Grey Poplar (P. alba x tremula)	Brentwood: Great Warley	TQ5890	1	2014

Essex Field Club	<i>Populus x canescens</i>	flowering plant	Grey Poplar (P. alba x tremula)	Brentwood, Essex (TQ6488)	TQ6488	1	2019
Essex Field Club	<i>Populus x canescens</i>	flowering plant	Grey Poplar (P. alba x tremula)	All Saints, East Horndon	TQ6389	1	2005
Essex Field Club	<i>Populus x canescens</i>	flowering plant	Grey Poplar (P. alba x tremula)	West Horndon, Brentwood, Essex (TQ6489)	TQ6489	1	2018
Essex Field Club	<i>Porcellio scaber</i>	woodlouse	Common Rough Woodlouse	Jury Hill, Childerditch	TQ6189	1	1998
Essex Field Club	<i>Porcellio scaber</i>	woodlouse	Common Rough Woodlouse	Hatch Farm	TQ622901	1	1992
Essex Field Club	<i>Porcellio scaber</i>	woodlouse	Common Rough Woodlouse	Friern Manor Wood	TQ6489	1	1998
Essex Field Club	<i>Porcellio scaber</i>	woodlouse	Common Rough Woodlouse	Thorndon Park	TQ610907	1	1987
Essex Field Club	<i>Porcellio scaber</i>	woodlouse	Common Rough Woodlouse	Shenfield Common	TQ601933	1	1998
Essex Field Club	<i>Porcellio scaber</i>	woodlouse	Common Rough Woodlouse	Holdens Wood, Warley	TQ5991	1	1998
Essex Field Club	<i>Porcellio scaber</i>	woodlouse	Common Rough Woodlouse	Hall Wood, Ingrave	TQ6393	1	1998
Essex Field Club	<i>Porcellio scaber</i>	woodlouse	Common Rough Woodlouse	Warley Place	TQ583909	1	1999
Essex Field Club	<i>Porcellio scaber</i>	woodlouse	Common Rough Woodlouse	Spearshill Wood	TQ645908	1	1983
Essex Field Club	<i>Porrhomma microphthalmum</i>	spider (Araneae)		Thorndon Park North	TQ608908	2	1988
Essex Field Club	<i>Porrhomma montanum</i>	spider (Araneae)		Thorndon Park North, Childerditch Wood	TQ612906	1	1989
Essex Field Club	<i>Porrhomma montanum</i>	spider (Araneae)		Thorndon Park North, Childerditch Wood	TQ612906	2	1989
Essex Field Club	<i>Porrhomma montanum</i>	spider (Araneae)		Thorndon Park North, Childerditch Wood	TQ611907	1	1989
Essex Field Club	<i>Porrhomma montanum</i>	spider (Araneae)		Thorndon Park North, Childerditch Wood	TQ611907	1	1989
Essex Field Club	<i>Postia stiptica</i>	fungus		Thorndon Country Park S: SW part	TQ6289	1	2011
Essex Field Club	<i>Potamogeton natans</i>	flowering plant	Broad-leaved Pondweed	Brentwood, Thrift Wood	TQ6193	1	1987
Essex Field Club	<i>Potamogeton pectinatus</i>	flowering plant	Fennel Pondweed	Brentwood, Essex (TQ6488)	TQ6488	1	2018
Essex Field Club	<i>Potentilla anserina</i>	flowering plant	Silverweed	Brentwood C.P., Warley Common	TQ5990	1	2018
Essex Field Club	<i>Potentilla anserina</i>	flowering plant	Silverweed	Brentwood C.P., Thorndon Country Park	TQ6091	1	2017
Essex Field Club	<i>Potentilla anserina</i>	flowering plant	Silverweed	Childerditch	TQ6190	1	1996
Essex Field Club	<i>Potentilla anserina</i>	flowering plant	Silverweed	Brentwood C.P., Thorndon Country Park	TQ6190	1	2017
Essex Field Club	<i>Potentilla anserina</i>	flowering plant	Silverweed	Brentwood C.P., Thorndon Country Park	TQ6090	1	2017
Essex Field Club	<i>Potentilla erecta</i>	flowering plant	Tormentil	Brentwood C.P., Thorndon Country Park	TQ6091	1	2017
Essex Field Club	<i>Potentilla erecta</i>	flowering plant	Tormentil	Brentwood, Thrift Wood	TQ6193	1	1987

Essex Field Club	<i>Potentilla erecta</i>	flowering plant	Tormentil	Brentwood, Ingrave, churchyard	TQ6291	1	2016
Essex Field Club	<i>Potentilla erecta</i>	flowering plant	Tormentil	Brentwood, Little Warley Common	TQ6091	1	2018
Essex Field Club	<i>Potentilla erecta</i> <i>subsp. erecta</i>	flowering plant	Tormentil	Thorndon Country Park S: N part	TQ6290	1	2010
Essex Field Club	<i>Potentilla indica</i>	flowering plant	Yellow-flowered Strawberry	Brentwood C.P., Warley Place, Great Warley.	TQ5891	1	2015
Essex Field Club	<i>Potentilla indica</i>	flowering plant	Yellow-flowered Strawberry	Brentwood C.P., Great Warley, Warley Place	TQ5890	1	2014
Essex Field Club	<i>Potentilla indica</i>	flowering plant	Yellow-flowered Strawberry	Brentwood C.P., Warley Place	TQ5891	1	2013
Essex Field Club	<i>Potentilla recta</i>	flowering plant	Sulphur Cinquefoil	Brentwood Central	TQ5993	1	2010
Essex Field Club	<i>Potentilla reptans</i>	flowering plant	Creeping Cinquefoil	Brentwood, Clement's Wood & housing estate	TQ5892	1	2013
Essex Field Club	<i>Potentilla reptans</i>	flowering plant	Creeping Cinquefoil	Brentwood: Little Warley Hall Lane and Childerditch	TQ6089	1	2015
Essex Field Club	<i>Potentilla reptans</i>	flowering plant	Creeping Cinquefoil	Brentwood, West Horndon	TQ6288	1	2008
Essex Field Club	<i>Potentilla reptans</i>	flowering plant	Creeping Cinquefoil	Great Warley, St Mary the Virgin churchyard	TQ5889	1	1983
Essex Field Club	<i>Potentilla reptans</i>	flowering plant	Creeping Cinquefoil	Brentwood C.P., Warley Common	TQ5990	1	2018
Essex Field Club	<i>Potentilla reptans</i>	flowering plant	Creeping Cinquefoil	Brentwood: Great Warley Hall	TQ5988	1	2013
Essex Field Club	<i>Potentilla reptans</i>	flowering plant	Creeping Cinquefoil	Brentwood, Ingrave, churchyard	TQ6291	1	2016
Essex Field Club	<i>Potentilla reptans</i>	flowering plant	Creeping Cinquefoil	Cranham NNE	TQ5888	1	2005
Essex Field Club	<i>Potentilla reptans</i>	flowering plant	Creeping Cinquefoil	Brentwood C.P., Thorndon Country Park	TQ6190	1	2017
Essex Field Club	<i>Potentilla reptans</i>	flowering plant	Creeping Cinquefoil	Brentwood: A128 and east of West Horndon	TQ6388	1	2016
Essex Field Club	<i>Potentilla reptans</i>	flowering plant	Creeping Cinquefoil	Warley Hall Woods	TQ6088	1	2010
Essex Field Club	<i>Potentilla reptans</i>	flowering plant	Creeping Cinquefoil	Brentwood, Essex (TQ6488)	TQ6488	2	2019
Essex Field Club	<i>Potentilla reptans</i>	flowering plant	Creeping Cinquefoil	Childerditch industrial estate (Centre TQ608896)	TQ6089	1	2015
Essex Field Club	<i>Potentilla reptans</i>	flowering plant	Creeping Cinquefoil	Brentwood C.P., Herongate	TQ6490	2	2017
Essex Field Club	<i>Potentilla reptans</i>	flowering plant	Creeping Cinquefoil	Brentwood: A127 and Childerditch Lane south	TQ6188	1	2015
Essex Field Club	<i>Potentilla reptans</i>	flowering plant	Creeping Cinquefoil	Thorndon Country Park S: SE part	TQ6389	1	2010
Essex Field Club	<i>Potentilla reptans</i>	flowering plant	Creeping Cinquefoil	Brentwood, Essex (TQ6388)	TQ6388	1	2018
Essex Field Club	<i>Potentilla reptans</i>	flowering plant	Creeping Cinquefoil	Brentwood: West Horndon	TQ6288	1	2015
Essex Field Club	<i>Potentilla reptans</i>	flowering plant	Creeping Cinquefoil	Brentwood, West Horndon	TQ6388	1	2010
Essex Field Club	<i>Potentilla reptans</i>	flowering plant	Creeping Cinquefoil	Jury Hill	TQ6189	1	2002
Essex Field Club	<i>Potentilla reptans</i>	flowering plant	Creeping Cinquefoil	Brentwood Central	TQ5993	1	2009

Essex Field Club	<i>Potentilla reptans</i>	flowering plant	Creeping Cinquefoil	Brentwood: Hole Farm and St Mary the Virgin	TQ5889	1	2014
Essex Field Club	<i>Potentilla reptans</i>	flowering plant	Creeping Cinquefoil	Brentwood, Little Warley, St Peters churchyard	TQ6088	1	1983
Essex Field Club	<i>Potentilla reptans</i>	flowering plant	Creeping Cinquefoil	Dunton Hills (golf course)	TQ6488	1	2016
Essex Field Club	<i>Potentilla reptans</i>	flowering plant	Creeping Cinquefoil	Brentwood C.P., Thorndon Country Park, Car Park	TQ6191	1	2017
Essex Field Club	<i>Potentilla reptans</i>	flowering plant	Creeping Cinquefoil	Brentwood: Great Warley	TQ5890	1	2014
Essex Field Club	<i>Potentilla reptans</i>	flowering plant	Creeping Cinquefoil	West Horndon, Brentwood, Essex (TQ6489)	TQ6489	2	2019
Essex Field Club	<i>Potentilla reptans</i>	flowering plant	Creeping Cinquefoil	Brentwood, Hart's Wood	TQ6092	1	2018
Essex Field Club	<i>Potentilla reptans</i>	flowering plant	Creeping Cinquefoil	Chindits :Lane area	TQ5992	1	2010
Essex Field Club	<i>Potentilla reptans</i>	flowering plant	Creeping Cinquefoil	Brentwood C.P., Thorndon Country Park	TQ6090	1	2017
Essex Field Club	<i>Potentilla reptans</i>	flowering plant	Creeping Cinquefoil	Brentwood: A127 and Little Warley Hall Lane	TQ6088	1	2014
Essex Field Club	<i>Potentilla reptans</i>	flowering plant	Creeping Cinquefoil	Thorndon Country Park S: SW part	TQ6289	1	2010
Essex Field Club	<i>Potentilla reptans</i>	flowering plant	Creeping Cinquefoil	Brentwood, Essex (TQ6389)	TQ6389	1	2018
Essex Field Club	<i>Potentilla reptans</i>	flowering plant	Creeping Cinquefoil	Childerditch	TQ6190	1	1996
Essex Field Club	<i>Potentilla reptans</i>	flowering plant	Creeping Cinquefoil	All Saints, East Horndon	TQ6389	1	2005
Essex Field Club	<i>Potentilla reptans</i>	flowering plant	Creeping Cinquefoil	Brentwood, West Horndon	TQ6188	1	2009
Essex Field Club	<i>Potentilla reptans</i>	flowering plant	Creeping Cinquefoil	Thorndon Country Park S: N part	TQ6290	1	2010
Essex Field Club	<i>Potentilla sterilis</i>	flowering plant	Barren Strawberry	Brentwood: Hole Farm and St Mary the Virgin	TQ5889	1	2014
Essex Field Club	<i>Potentilla sterilis</i>	flowering plant	Barren Strawberry	Brentwood, Thorndon Park	TQ6191	1	1983
Essex Field Club	<i>Potentilla sterilis</i>	flowering plant	Barren Strawberry	Thorndon Country Park S: SW part	TQ6289	1	2002
Essex Field Club	<i>Potentilla sterilis</i>	flowering plant	Barren Strawberry	Brentwood: Little Warley Hall Lane and Childerditch	TQ6089	1	2015
Essex Field Club	<i>Potentilla sterilis</i>	flowering plant	Barren Strawberry	Brentwood: Great Warley	TQ5890	1	2014
Essex Field Club	<i>Potentilla sterilis</i>	flowering plant	Barren Strawberry	Thorndon Country Park S: N part	TQ6290	1	2010
Essex Field Club	<i>Prays fraxinella</i>	insect - moth	Ash Bud Moth	Great Warley	TQ589917	2	2013
Essex Field Club	<i>Primula veris</i>	flowering plant	Cowslip	Brentwood: A127 and Little Warley Hall Lane	TQ6088	1	2014
Essex Field Club	<i>Primula veris</i>	flowering plant	Cowslip	Brentwood C.P., Warley Place, Great Warley.	TQ5891	1	2014
Essex Field Club	<i>Primula veris</i>	flowering plant	Cowslip	Brentwood: West Horndon	TQ6288	1	2016
Essex Field Club	<i>Primula veris</i>	flowering plant	Cowslip	Brentwood Central	TQ5993	1	2009
Essex Field Club	<i>Primula vulgaris</i>	flowering plant	Primrose	Brentwood: Great Warley Hall	TQ5988	1	2013

Essex Field Club	<i>Primula vulgaris</i>	flowering plant	Primrose	Thorndon Country Park S: SE part	TQ6389	1	2010
Essex Field Club	<i>Primula vulgaris</i>	flowering plant	Primrose	Brentwood: A127 and Childerditch Lane south	TQ6188	1	2015
Essex Field Club	<i>Primula vulgaris</i>	flowering plant	Primrose	Spearshill Wood	TQ645908	1	1983
Essex Field Club	<i>Primula vulgaris</i>	flowering plant	Primrose	Brentwood Central	TQ5993	1	2009
Essex Field Club	<i>Primula vulgaris</i>	flowering plant	Primrose	Brentwood: West Horndon	TQ6288	1	2016
Essex Field Club	<i>Primula vulgaris</i>	flowering plant	Primrose	Brentwood C.P., Great Warley, Warley Place	TQ5890	1	2014
Essex Field Club	<i>Primula vulgaris</i>	flowering plant	Primrose	Brentwood: Hole Farm and St Mary the Virgin	TQ5889	1	2014
Essex Field Club	<i>Primula vulgaris</i>	flowering plant	Primrose	Brentwood: Great Warley	TQ5890	1	2014
Essex Field Club	<i>Primula vulgaris</i>	flowering plant	Primrose	Thorndon Country Park S: N part	TQ6290	1	2010
Essex Field Club	<i>Primula vulgaris</i>	flowering plant	Primrose	Brentwood, Ingrave, churchyard	TQ6291	1	2016
Essex Field Club	<i>Primula vulgaris</i>	flowering plant	Primrose	Childerditch industrial estate (Centre TQ608896)	TQ6089	1	2015
Essex Field Club	<i>Primula vulgaris</i>	flowering plant	Primrose	Brentwood C.P., Warley Place, Great Warley.	TQ5891	1	2014
Essex Field Club	<i>Primula vulgaris</i>	flowering plant	Primrose	Brentwood: Little Warley Hall Lane and Childerditch	TQ6089	1	2015
Essex Field Club	<i>Primula vulgaris</i>	flowering plant	Primrose	All Saints, East Horndon	TQ6389	1	2005
Essex Field Club	<i>Priocnemis cordivalvata</i>	insect - hymenopteran	a spider-hunter wasp	Thorndon Park South, Menagerie Plantation	TQ6290	1	1994
Essex Field Club	<i>Propylea quattuordecimpunctata</i>	insect - beetle (Coleoptera)	14-spot Ladybird	Thorndon CP North	TQ6091	1	2019
Essex Field Club	<i>Propylea quattuordecimpunctata</i>	insect - beetle (Coleoptera)	14-spot Ladybird	Thorndon Park, Childerditch	TQ613904	1	1984
Essex Field Club	<i>Propylea quattuordecimpunctata</i>	insect - beetle (Coleoptera)	14-spot Ladybird	Thorndon CP North	TQ6090	1	2019
Essex Field Club	<i>Prosternon tessellatum</i>	insect - beetle (Coleoptera)	Chequered Click Beetle	Thorndon Park Forest	TQ608912	1	1986
Essex Field Club	<i>Protapion apricans</i>	insect - beetle (Coleoptera)		Thorndon Park Forest	TQ608912	1	1984
Essex Field Club	<i>Protapion assimile</i>	insect - beetle (Coleoptera)		Southfields Washlands LoWS (seasonally wet)	TQ622892	1	2011
Essex Field Club	<i>Protapion fulvipes</i>	insect - beetle (Coleoptera)	White Clover Seed Weevil	Thorndon Park Forest	TQ608912	1	1984
Essex Field Club	<i>Protapion trifolii</i>	insect - beetle (Coleoptera)		Southfields Washlands LoWS (seasonally wet)	TQ622892	1	2011
Essex Field Club	<i>Proteinus atomarius</i>	insect - beetle (Coleoptera)		Thorndon Park, Childerditch	TQ613904	1	1983

Essex Field Club	<i>Proteinus brachypterus</i>	insect - beetle (Coleoptera)		Thorndon Park Forest	TQ608912	1	1985
Essex Field Club	<i>Proteinus brachypterus</i>	insect - beetle (Coleoptera)		Thorndon Park, Childerditch	TQ613904	1	1983
Essex Field Club	<i>Proteinus brachypterus</i>	insect - beetle (Coleoptera)		Thorndon Park	TQ6190	1	1987
Essex Field Club	<i>Proteinus ovalis</i>	insect - beetle (Coleoptera)		Thorndon Park	TQ6190	1	1987
Essex Field Club	<i>Proteroiulus fuscus</i>	millipede	Snake-millipede	Warley Place	TQ583909	1	1999
Essex Birdwatching Society	<i>Prunella modularis</i>	bird	Dunnock	Ingrave Road	TQ6092	1	2018
Essex Birdwatching Society	<i>Prunella modularis</i>	bird	Dunnock	Warley Place CP	TQ5890	1	2017
Essex Birdwatching Society	<i>Prunella modularis</i>	bird	Dunnock	6 La Plata Grove Brentwood	TQ5993	2	2020
Essex Birdwatching Society	<i>Prunella modularis</i>	bird	Dunnock	Thorndon CP	TQ6091	4	2018
Essex Birdwatching Society	<i>Prunella modularis</i>	bird	Dunnock	Woodman Road Cemetery Warley	TQ5992	6	2020
Essex Birdwatching Society	<i>Prunella modularis</i>	bird	Dunnock	Great Warley	TQ5891	1	2020
Essex Birdwatching Society	<i>Prunella modularis</i>	bird	Dunnock	Warley Hill	TQ5992	4	2018
Essex Birdwatching Society	<i>Prunella modularis</i>	bird	Dunnock	Thorndon Country Park North	TQ6091	1	2014
Essex Birdwatching Society	<i>Prunella modularis</i>	bird	Dunnock	Warley Place NR	TQ5890	9	2019
Essex Birdwatching Society	<i>Prunella modularis</i>	bird	Dunnock	codham hall farm offices	TQ5888	23	2016
Essex Birdwatching Society	<i>Prunella modularis</i>	bird	Dunnock	Thorndon Park North	TQ6091	5	2020
Essex Birdwatching Society	<i>Prunella modularis</i>	bird	Dunnock	M25/A127 Junction 29	TQ5888	14	2020
Essex Birdwatching Society	<i>Prunella modularis</i>	bird	Dunnock	Warley Place EWT	TQ5891	1	2016
Essex Birdwatching Society	<i>Prunella modularis</i>	bird	Dunnock	Brentwood Town Centre	TQ5993	1	2019
Essex Birdwatching Society	<i>Prunella modularis</i>	bird	Dunnock	Thorndon CP (South)	TQ6290	1	2018
Essex Birdwatching Society	<i>Prunella modularis</i>	bird	Dunnock	Little Warley Common (TQ69 A)	TQ6191	1	2015
Essex Birdwatching Society	<i>Prunella modularis</i>	bird	Dunnock	Warley Place CP	TQ5891	1	2017

Essex Birdwatching Society	<i>Prunella modularis</i>	bird	Dunnock	Becket Close	TQ5991	1	2014
Essex Birdwatching Society	<i>Prunella modularis</i>	bird	Dunnock	Thorndon CP	TQ6092	1	2017
Essex Birdwatching Society	<i>Prunella modularis</i>	bird	Dunnock	Hartswood	TQ6092	2	2020
Essex Birdwatching Society	<i>Prunella modularis</i>	bird	Dunnock	Warley Place	TQ5891	1	2015
Essex Birdwatching Society	<i>Prunella modularis</i>	bird	Dunnock	Thorndon CP	TQ6090	1	2019
Essex Birdwatching Society	<i>Prunella modularis</i>	bird	Dunnock	Weald Park	TQ5894	1	2016
Essex Birdwatching Society	<i>Prunella modularis</i>	bird	Dunnock	Garden, 103 Shenfield Place, Brentwood	TQ6094	7	2016
Essex Birdwatching Society	<i>Prunella modularis</i>	bird	Dunnock	Warley	TQ5890	1	2019
Essex Birdwatching Society	<i>Prunella modularis</i>	bird	Dunnock	Mill Wood	TQ6289	2	2014
Essex Birdwatching Society	<i>Prunella modularis</i>	bird	Dunnock	Warley Place Nature Reserve	TQ5891	1	2014
Essex Birdwatching Society	<i>Prunella modularis</i>	bird	Dunnock	Codham Hall Farm	TQ5888	5	2015
Essex Birdwatching Society	<i>Prunella modularis</i>	bird	Dunnock	Thorndon CP North	TQ6091	1	2019
Essex Birdwatching Society	<i>Prunella modularis</i>	bird	Dunnock	M25 J29 A127 Codham Hall Farm	TQ5888	70	2019
Essex Birdwatching Society	<i>Prunella modularis</i>	bird	Dunnock	Warley Place EWT	TQ5890	4	2020
Essex Birdwatching Society	<i>Prunella modularis</i>	bird	Dunnock	Brentwood	TQ5993	6	2020
Essex Birdwatching Society	<i>Prunella modularis</i>	bird	Dunnock	Thorndon CP (North)	TQ6091	2	2020
Essex Field Club	<i>Prunella vulgaris</i>	flowering plant	Selfheal	Brentwood, Clement's Wood & housing estate	TQ5892	1	2013
Essex Field Club	<i>Prunella vulgaris</i>	flowering plant	Selfheal	Cranham NNE	TQ5888	1	2005
Essex Field Club	<i>Prunella vulgaris</i>	flowering plant	Selfheal	All Saints, East Horndon	TQ6389	1	2005
Essex Field Club	<i>Prunella vulgaris</i>	flowering plant	Selfheal	Brentwood: A127 and Little Warley Hall Lane	TQ6088	1	2014
Essex Field Club	<i>Prunella vulgaris</i>	flowering plant	Selfheal	Warley Hospital	TQ5992	1	2010
Essex Field Club	<i>Prunella vulgaris</i>	flowering plant	Selfheal	Brentwood C.P., Warley Place, Great Warley.	TQ5891	1	2014
Essex Field Club	<i>Prunella vulgaris</i>	flowering plant	Selfheal	Childerditch	TQ6190	1	1996

Essex Field Club	<i>Prunella vulgaris</i>	flowering plant	Selfheal	Brentwood, Little Warley, St Peters churchyard	TQ6088	1	1983
Essex Field Club	<i>Prunella vulgaris</i>	flowering plant	Selfheal	Thorndon Country Park S: SE part	TQ6389	1	2010
Essex Field Club	<i>Prunella vulgaris</i>	flowering plant	Selfheal	Brentwood C.P., Thorndon Country Park, Car Park	TQ6191	1	2017
Essex Field Club	<i>Prunella vulgaris</i>	flowering plant	Selfheal	Brentwood: Little Warley Hall Lane and Childerditch	TQ6089	1	2015
Essex Field Club	<i>Prunella vulgaris</i>	flowering plant	Selfheal	Brentwood, Hart's Wood	TQ6092	1	2018
Essex Field Club	<i>Prunella vulgaris</i>	flowering plant	Selfheal	Jury Hill	TQ6189	1	2002
Essex Field Club	<i>Prunella vulgaris</i>	flowering plant	Selfheal	Brentwood C.P., Thorndon Country Park	TQ6090	1	2017
Essex Field Club	<i>Prunella vulgaris</i>	flowering plant	Selfheal	Brentwood: Great Warley Hall	TQ5988	1	2013
Essex Field Club	<i>Prunella vulgaris</i>	flowering plant	Selfheal	Brentwood, Essex (TQ6388)	TQ6388	1	2018
Essex Field Club	<i>Prunella vulgaris</i>	flowering plant	Selfheal	Dunton Hills (golf course)	TQ6488	1	2016
Essex Field Club	<i>Prunella vulgaris</i>	flowering plant	Selfheal	Brentwood C.P., Great Warley, Warley Place	TQ5890	1	2014
Essex Field Club	<i>Prunella vulgaris</i>	flowering plant	Selfheal	Brentwood: A128 and east of West Horndon	TQ6388	1	2016
Essex Field Club	<i>Prunella vulgaris</i>	flowering plant	Selfheal	West Horndon, Brentwood, Essex (TQ6489)	TQ6489	1	2018
Essex Field Club	<i>Prunella vulgaris</i>	flowering plant	Selfheal	Brentwood Central	TQ5993	1	2009
Essex Field Club	<i>Prunella vulgaris</i>	flowering plant	Selfheal	Childerditch industrial estate (Centre TQ608896)	TQ6089	1	2015
Essex Field Club	<i>Prunella vulgaris</i>	flowering plant	Selfheal	Brentwood: A127 and Childerditch Lane south	TQ6188	1	2015
Essex Field Club	<i>Prunella vulgaris</i>	flowering plant	Selfheal	Thorndon Country Park S: SW part	TQ6289	1	2010
Essex Field Club	<i>Prunella vulgaris</i>	flowering plant	Selfheal	Brentwood C.P., Warley Gap	TQ5991	1	2018
Essex Field Club	<i>Prunella vulgaris</i>	flowering plant	Selfheal	Brentwood: West Horndon	TQ6288	1	2015
Essex Field Club	<i>Prunella vulgaris</i>	flowering plant	Selfheal	Brentwood, Little Warley Common	TQ6091	1	2018
Essex Field Club	<i>Prunella vulgaris</i>	flowering plant	Selfheal	Thorndon Country Park S: N part	TQ6290	1	2010
Essex Field Club	<i>Prunella vulgaris</i>	flowering plant	Selfheal	Brentwood C.P., Thorndon Country Park	TQ6190	1	2017
Essex Field Club	<i>Prunella vulgaris</i>	flowering plant	Selfheal	Brentwood: Hole Farm and St Mary the Virgin	TQ5889	1	2014
Essex Field Club	<i>Prunella vulgaris</i>	flowering plant	Selfheal	Brentwood, green lane	TQ6489	1	1980
Essex Field Club	<i>Prunella vulgaris</i>	flowering plant	Selfheal	Great Warley, St Mary the Virgin churchyard	TQ5889	1	1983
Essex Field Club	<i>Prunella vulgaris</i>	flowering plant	Selfheal	Brentwood C.P., Herongate	TQ6490	1	2017
Essex Field Club	<i>Prunella vulgaris</i>	flowering plant	Selfheal	Brentwood: Great Warley	TQ5890	1	2014

Essex Field Club	<i>Prunus avium</i>	flowering plant	Wild Cherry	Brentwood: Great Warley Hall	TQ5988	1	2013
Essex Field Club	<i>Prunus avium</i>	flowering plant	Wild Cherry	Thorndon Country Park S: SE part	TQ6389	1	2010
Essex Field Club	<i>Prunus avium</i>	flowering plant	Wild Cherry	Brentwood: A127 and Little Warley Hall Lane	TQ6088	1	2014
Essex Field Club	<i>Prunus avium</i>	flowering plant	Wild Cherry	Shenfield Common, southern edge	TQ6093	1	2011
Essex Field Club	<i>Prunus avium</i>	flowering plant	Wild Cherry	Brentwood, Hart's Wood	TQ6092	1	2018
Essex Field Club	<i>Prunus avium</i>	flowering plant	Wild Cherry	Childerditch	TQ6190	1	1996
Essex Field Club	<i>Prunus avium</i>	flowering plant	Wild Cherry	Brentwood C.P., Warley Gap	TQ5991	1	2018
Essex Field Club	<i>Prunus avium</i>	flowering plant	Wild Cherry	Brentwood: Hole Farm and St Mary the Virgin	TQ5889	1	2014
Essex Field Club	<i>Prunus avium</i>	flowering plant	Wild Cherry	Thorndon Country Park S: SW part	TQ6289	1	2010
Essex Field Club	<i>Prunus avium</i>	flowering plant	Wild Cherry	Brentwood: A128 and east of West Horndon	TQ6388	1	2016
Essex Field Club	<i>Prunus avium</i>	flowering plant	Wild Cherry	Thorndon Country Park S: N part	TQ6290	1	2010
Essex Field Club	<i>Prunus avium</i>	flowering plant	Wild Cherry	Brentwood: A127 and Childerditch Lane south	TQ6188	1	2015
Essex Field Club	<i>Prunus avium</i>	flowering plant	Wild Cherry	Cranham NNE	TQ5888	1	2006
Essex Field Club	<i>Prunus avium</i>	flowering plant	Wild Cherry	Brentwood C.P., Warley Place, Great Warley.	TQ5891	1	2014
Essex Field Club	<i>Prunus avium</i>	flowering plant	Wild Cherry	Brentwood: Little Warley Hall Lane and Childerditch	TQ6089	1	2015
Essex Field Club	<i>Prunus avium</i>	flowering plant	Wild Cherry	Brentwood C.P., Thorndon Country Park	TQ6090	1	2017
Essex Field Club	<i>Prunus avium</i>	flowering plant	Wild Cherry	Warley Hall Woods	TQ6088	1	2010
Essex Field Club	<i>Prunus cerasifera</i>	flowering plant	Cherry Plum	Brentwood: Hole Farm and St Mary the Virgin	TQ5889	1	2014
Essex Field Club	<i>Prunus cerasifera</i>	flowering plant	Cherry Plum	Brentwood: A128 and east of West Horndon	TQ6388	1	2017
Essex Field Club	<i>Prunus cerasifera</i>	flowering plant	Cherry Plum	Dunton Hills (golf course)	TQ6488	1	2017
Essex Field Club	<i>Prunus cerasifera</i>	flowering plant	Cherry Plum	Brentwood: A127 and Childerditch Lane south	TQ6188	1	2015
Essex Field Club	<i>Prunus cerasifera</i>	flowering plant	Cherry Plum	Childerditch industrial estate (Centre TQ608896)	TQ6089	1	2015
Essex Field Club	<i>Prunus cerasifera</i>	flowering plant	Cherry Plum	Brentwood C.P., Herongate	TQ6490	1	2017
Essex Field Club	<i>Prunus cerasifera</i>	flowering plant	Cherry Plum	Brentwood: Little Warley Hall Lane and Childerditch	TQ6089	1	2015
Essex Field Club	<i>Prunus cerasifera</i>	flowering plant	Cherry Plum	Brentwood: Great Warley Hall	TQ5988	1	2013
Essex Field Club	<i>Prunus cerasifera</i>	flowering plant	Cherry Plum	Thorndon Country Park S: SE part	TQ6389	1	2010

Essex Field Club	<i>Prunus cerasifera</i>	flowering plant	Cherry Plum	Brentwood: A127 and Little Warley Hall Lane	TQ6088	1	2014
Essex Field Club	<i>Prunus cerasifera</i>	flowering plant	Cherry Plum	Cranham NNE	TQ5888	1	2006
Essex Field Club	<i>Prunus cerasifera</i>	flowering plant	Cherry Plum	Brentwood, Ingrave, churchyard	TQ6291	1	2016
Essex Field Club	<i>Prunus cerasifera</i>	flowering plant	Cherry Plum	Brentwood: West Horndon	TQ6288	1	2016
Essex Field Club	<i>Prunus cerasifera</i> var. <i>pissardii</i>	flowering plant		Brentwood C.P., Herongate	TQ6490	1	2017
Essex Field Club	<i>Prunus domestica</i>	flowering plant	Wild Plum	Cranham NNE	TQ5888	1	2005
Essex Field Club	<i>Prunus domestica</i>	flowering plant	Wild Plum	Brentwood: A128 and east of West Horndon	TQ6388	1	2016
Essex Field Club	<i>Prunus domestica</i>	flowering plant	Wild Plum	Brentwood: West Horndon	TQ6288	1	2015
Essex Field Club	<i>Prunus domestica</i> subsp. <i>insititia</i>	flowering plant	Damson / Bullace	Cranham NNE	TQ5888	1	2006
Essex Field Club	<i>Prunus domestica</i> subsp. <i>insititia</i>	flowering plant	Damson / Bullace	Brentwood C.P., Herongate	TQ6490	1	2017
Essex Field Club	<i>Prunus domestica</i> subsp. <i>insititia</i>	flowering plant	Damson / Bullace	Brentwood: West Horndon	TQ6288	1	2015
Essex Field Club	<i>Prunus domestica</i> subsp. <i>insititia</i>	flowering plant	Damson / Bullace	Brentwood C.P., Great Warley, Warley Place	TQ5890	1	2014
Essex Field Club	<i>Prunus laurocerasus</i>	flowering plant	Cherry Laurel	Childerditch	TQ6190	1	1996
Essex Field Club	<i>Prunus laurocerasus</i>	flowering plant	Cherry Laurel	Brentwood C.P., Thorndon Country Park	TQ6090	1	2017
Essex Field Club	<i>Prunus laurocerasus</i>	flowering plant	Cherry Laurel	Brentwood, Clement's Wood & housing estate	TQ5891	1	2013
Essex Field Club	<i>Prunus laurocerasus</i>	flowering plant	Cherry Laurel	Brentwood: Little Warley Hall Lane and Childerditch	TQ6089	1	2015
Essex Field Club	<i>Prunus laurocerasus</i>	flowering plant	Cherry Laurel	Brentwood C.P., Warley Place, Great Warley.	TQ5891	1	2014
Essex Field Club	<i>Prunus laurocerasus</i>	flowering plant	Cherry Laurel	Brentwood: Great Warley Hall	TQ5988	1	2013
Essex Field Club	<i>Prunus laurocerasus</i>	flowering plant	Cherry Laurel	Thorndon Country Park S: SW part	TQ6289	1	2010
Essex Field Club	<i>Prunus laurocerasus</i>	flowering plant	Cherry Laurel	Brentwood C.P., Warley Common	TQ5990	1	2018
Essex Field Club	<i>Prunus laurocerasus</i>	flowering plant	Cherry Laurel	Brentwood, Ingrave, churchyard	TQ6291	1	2016
Essex Field Club	<i>Prunus laurocerasus</i>	flowering plant	Cherry Laurel	Thorndon Country Park S: N part	TQ6290	1	2010
Essex Field Club	<i>Prunus laurocerasus</i>	flowering plant	Cherry Laurel	Brentwood C.P., Thorndon Country Park	TQ6091	1	2017
Essex Field Club	<i>Prunus laurocerasus</i>	flowering plant	Cherry Laurel	Brentwood, Clement's Wood & housing estate	TQ5892	1	2013
Essex Field Club	<i>Prunus laurocerasus</i>	flowering plant	Cherry Laurel	Brentwood: West Horndon	TQ6288	1	2015

Essex Field Club	<i>Prunus laurocerasus</i>	flowering plant	Cherry Laurel	Brentwood C.P., Herongate	TQ6490	1	2017
Essex Field Club	<i>Prunus laurocerasus</i>	flowering plant	Cherry Laurel	Brentwood Central	TQ5993	1	2009
Essex Field Club	<i>Prunus laurocerasus</i>	flowering plant	Cherry Laurel	Brentwood: Hole Farm and St Mary the Virgin	TQ5889	1	2014
Essex Field Club	<i>Prunus laurocerasus</i>	flowering plant	Cherry Laurel	Brentwood C.P., Warley Gap	TQ5991	1	2018
Essex Field Club	<i>Prunus laurocerasus</i>	flowering plant	Cherry Laurel	Brentwood: A127 and Little Warley Hall Lane	TQ6088	1	2014
Essex Field Club	<i>Prunus laurocerasus</i>	flowering plant	Cherry Laurel	Thorndon Country Park S: SE part	TQ6389	1	2010
Essex Field Club	<i>Prunus laurocerasus</i>	flowering plant	Cherry Laurel	Brentwood C.P., Thorndon Country Park	TQ6190	1	2017
Essex Field Club	<i>Prunus laurocerasus</i>	flowering plant	Cherry Laurel	Brentwood, Hart's Wood	TQ6092	1	2018
Essex Field Club	<i>Prunus lusitanica</i>	flowering plant	Portugal Laurel	Thorndon Country Park S: N part	TQ6290	1	2010
Essex Field Club	<i>Prunus lusitanica</i>	flowering plant	Portugal Laurel	Brentwood, Ingrave, churchyard	TQ6291	1	2016
Essex Field Club	<i>Prunus lusitanica</i>	flowering plant	Portugal Laurel	Thorndon Country Park S: SE part	TQ6389	1	2010
Essex Field Club	<i>Prunus lusitanica</i>	flowering plant	Portugal Laurel	Brentwood: Great Warley Hall	TQ5988	1	2013
Essex Field Club	<i>Prunus lusitanica</i>	flowering plant	Portugal Laurel	Brentwood Central	TQ5993	1	2010
Essex Field Club	<i>Prunus lusitanica</i>	flowering plant	Portugal Laurel	Thorndon Country Park S: SW part	TQ6289	1	2010
Essex Field Club	<i>Prunus padus</i>	flowering plant	Bird Cherry	Brentwood C.P., Warley Place, Great Warley.	TQ5891	1	2014
Essex Field Club	<i>Prunus padus</i>	flowering plant	Bird Cherry	Brentwood Central	TQ5993	1	2010
Essex Field Club	<i>Prunus spinosa</i>	flowering plant	Blackthorn	Brentwood C.P., Little Burstead, Long Shaw	TQ6493	1	2017
Essex Field Club	<i>Prunus spinosa</i>	flowering plant	Blackthorn	Brentwood: A127 and Childerditch Lane south	TQ6188	1	2015
Essex Field Club	<i>Prunus spinosa</i>	flowering plant	Blackthorn	Thorndon Country Park S: SW part	TQ6289	1	2010
Essex Field Club	<i>Prunus spinosa</i>	flowering plant	Blackthorn	Childerditch	TQ6190	1	1996
Essex Field Club	<i>Prunus spinosa</i>	flowering plant	Blackthorn	Brentwood C.P., Herongate	TQ6490	1	2017
Essex Field Club	<i>Prunus spinosa</i>	flowering plant	Blackthorn	Brentwood, West Horndon	TQ6388	1	2010
Essex Field Club	<i>Prunus spinosa</i>	flowering plant	Blackthorn	Thorndon Country Park S: N part	TQ6290	1	2010
Essex Field Club	<i>Prunus spinosa</i>	flowering plant	Blackthorn	Brentwood: Little Warley Hall Lane and Childerditch	TQ6089	1	2015
Essex Field Club	<i>Prunus spinosa</i>	flowering plant	Blackthorn	All Saints, East Horndon	TQ6389	1	2005
Essex Field Club	<i>Prunus spinosa</i>	flowering plant	Blackthorn	Brentwood, Essex (TQ6488)	TQ6488	2	2019
Essex Field Club	<i>Prunus spinosa</i>	flowering plant	Blackthorn	Great Warley, Hole Farm	TQ5889	1	1987
Essex Field Club	<i>Prunus spinosa</i>	flowering plant	Blackthorn	Brentwood: Great Warley Hall	TQ5988	1	2013

Essex Field Club	<i>Prunus spinosa</i>	flowering plant	Blackthorn	Brentwood C.P., Warley Common	TQ5990	1	2018
Essex Field Club	<i>Prunus spinosa</i>	flowering plant	Blackthorn	Dunton Hills (golf course)	TQ6488	1	2016
Essex Field Club	<i>Prunus spinosa</i>	flowering plant	Blackthorn	Brentwood C.P., Thorndon Country Park	TQ6090	1	2017
Essex Field Club	<i>Prunus spinosa</i>	flowering plant	Blackthorn	Brentwood: A127 and Little Warley Hall Lane	TQ6088	1	2014
Essex Field Club	<i>Prunus spinosa</i>	flowering plant	Blackthorn	Warley Hall Woods	TQ6088	1	2010
Essex Field Club	<i>Prunus spinosa</i>	flowering plant	Blackthorn	Childerditch industrial estate (Centre TQ608896)	TQ6089	1	2015
Essex Field Club	<i>Prunus spinosa</i>	flowering plant	Blackthorn	Brentwood C.P., Little Burstead, Long Shaw	TQ6492	1	2017
Essex Field Club	<i>Prunus spinosa</i>	flowering plant	Blackthorn	Brentwood. Ingrave, Highfield Wood	TQ6292	1	2015
Essex Field Club	<i>Prunus spinosa</i>	flowering plant	Blackthorn	Thorndon Country Park S: SE part	TQ6389	1	2010
Essex Field Club	<i>Prunus spinosa</i>	flowering plant	Blackthorn	Brentwood: West Horndon	TQ6288	1	2015
Essex Field Club	<i>Prunus spinosa</i>	flowering plant	Blackthorn	Brentwood C.P., Great Warley, Warley Place	TQ5890	1	2014
Essex Field Club	<i>Prunus spinosa</i>	flowering plant	Blackthorn	Brentwood, green lane	TQ6489	1	1980
Essex Field Club	<i>Prunus spinosa</i>	flowering plant	Blackthorn	Spearshill Wood	TQ645908	1	1983
Essex Field Club	<i>Prunus spinosa</i>	flowering plant	Blackthorn	Brentwood: Hole Farm and St Mary the Virgin	TQ5889	1	2014
Essex Field Club	<i>Prunus spinosa</i>	flowering plant	Blackthorn	Brentwood, Essex (TQ6388)	TQ6388	1	2019
Essex Field Club	<i>Prunus spinosa</i>	flowering plant	Blackthorn	Great Warley, Codham Hall Wood	TQ5888	1	1979
Essex Field Club	<i>Prunus spinosa</i>	flowering plant	Blackthorn	Brentwood C.P., Thorndon Country Park	TQ6190	1	2017
Essex Field Club	<i>Prunus spinosa</i>	flowering plant	Blackthorn	Brentwood: A128 and east of West Horndon	TQ6388	1	2016
Essex Field Club	<i>Prunus spinosa</i>	flowering plant	Blackthorn	West Horndon, Brentwood, Essex (TQ6489)	TQ6489	2	2019
Essex Field Club	<i>Prunus spinosa</i>	flowering plant	Blackthorn	Cranham NNE	TQ5888	1	2005
Essex Field Club	<i>Prunus x fruticans</i>	flowering plant	<i>P. domestica</i> x <i>spinosa</i>	Thorndon Country Park S: N part	TQ6290	1	2010
Essex Field Club	<i>Psathyrella candolleana</i>	fungus		Thorndon Country Park S: N part	TQ6290	1	2011
Essex Field Club	<i>Psectrotanypus varius</i>	insect - true fly (Diptera)		Thorndon Park	TQ620915	1	1997
Essex Field Club	<i>Pseudephemerum nitidum</i>	moss	Delicate Earth-moss	Brentwood, Kent's Wood	TQ6091	1	1995
Essex Field Club	<i>Pseudephemerum nitidum</i>	moss	Delicate Earth-moss	Ingrave, Highfield Wood	TQ630927	1	1988

Essex Field Club	<i>Pseudephemerum nitidum</i>	moss	Delicate Earth-moss	Ingrave, Hall Wood	TQ6293	1	1988
Essex Field Club	<i>Pseudephemerum nitidum</i>	moss	Delicate Earth-moss	Brentwood, Hart's Wood	TQ6092	1	1990
Essex Field Club	<i>Pseudephemerum nitidum</i>	moss	Delicate Earth-moss	Ingrave, Hall Wood	TQ6393	1	1988
Essex Field Club	<i>Pseudococcyx posticana</i>	insect - moth	a moth	Thorndon Country Park North, Little Warley Common (mixed wood)	TQ605912	1	2010
Essex Field Club	<i>Pseudococcyx posticana</i>	insect - moth	a moth	Brentwood - near Little Warley Common, Thorndon Country Park Nth	TQ605912	1	2010
Essex Field Club	<i>Pseudocollinella humida</i>	insect - true fly (Diptera)		Thorndon Park	TQ620915	1	1977
Essex Field Club	<i>Pseudocrossidium hornschurchianum</i>	moss	Hornschurch's Beard-moss	Brentwood C.P., Warley Place	TQ5890	1	2013
Essex Field Club	<i>Pseudofumaria lutea</i>	flowering plant	Yellow Corydalis	Brentwood: A127 and Childerditch Lane south	TQ6188	1	2015
Essex Field Club	<i>Pseudofumaria lutea</i>	flowering plant	Yellow Corydalis	Brentwood Central	TQ5993	1	2009
Essex Field Club	<i>Pseudoips prasinana</i>	insect - moth	Green Silver-lines	Thorndon Park, nr Brentwood	TQ605910	1	1974
Essex Field Club	<i>Pseudoips prasinana</i>	insect - moth	Green Silver-lines	Thorndon Country Park North (mixed wood)	TQ605913	1	2010
Essex Field Club	<i>Pseudoips prasinana</i>	insect - moth	Green Silver-lines	BRENTWOOD - THORNDON COUNTRY PARK NORTH	TQ612913	4	2013
Essex Field Club	<i>Pseudoips prasinana</i>	insect - moth	Green Silver-lines	Thorndon Country Park, Brentwood	TQ605910	1	1973
Essex Field Club	<i>Pseudoips prasinana</i>	insect - moth	Green Silver-lines	Ingrave, nr Brentwood	TQ623922	1	1960
Essex Field Club	<i>Pseudopanthera macularia</i>	insect - moth	Speckled Yellow	Thorndon Park, Childerditch Street	TQ614903	1	1974
Essex Field Club	<i>Pseudopanthera macularia</i>	insect - moth	Speckled Yellow	Thorndon Park, nr Brentwood	TQ605910	1	1974
Essex Field Club	<i>Pseudopanthera macularia</i>	insect - moth	Speckled Yellow	Ingrave, nr Brentwood	TQ623922	1	1960
Essex Field Club	<i>Pseudosasa japonica</i>	flowering plant	Arrow Bamboo	Childerditch industrial estate (Centre TQ608896)	TQ6089	1	2015
Essex Field Club	<i>Pseudosasa japonica</i>	flowering plant	Arrow Bamboo	Brentwood: A127 and Little Warley Hall Lane	TQ6088	1	2014
Essex Field Club	<i>Pseudoscleropodium purum</i>	moss	Neat Feather-moss	Ingrave Church	TQ623920	1	1991
Essex Field Club	<i>Pseudoscleropodium purum</i>	moss	Neat Feather-moss	Thorndon Country Park S: N part	TQ6290	1	1980
Essex Field Club	<i>Pseudoscleropodium purum</i>	moss	Neat Feather-moss	Brentwood, Thorndon Park North	TQ6190	1	2004

Essex Field Club	<i>Pseudotaxiphyllum elegans</i>	moss	Elegant Silk-moss	Brentwood, Kent's Wood	TQ6091	1	1995
Essex Field Club	<i>Pseudotaxiphyllum elegans</i>	moss	Elegant Silk-moss	Great Warley, Holdens Wood	TQ5990	1	1986
Essex Field Club	<i>Pseudotaxiphyllum elegans</i>	moss	Elegant Silk-moss	Brentwood, Clement's Wood & housing estate	TQ5892	1	2013
Essex Field Club	<i>Pseudotaxiphyllum elegans</i>	moss	Elegant Silk-moss	Thorndon Country Park S: N part	TQ6290	1	1980
Essex Field Club	<i>Pseudotaxiphyllum elegans</i>	moss	Elegant Silk-moss	Great Warley, Holdens Wood	TQ5890	1	1986
Essex Field Club	<i>Pseudotaxiphyllum elegans</i>	moss	Elegant Silk-moss	Little Warley Common, bridge over stream	TQ602912	1	1973
Essex Field Club	<i>Pseudotaxiphyllum elegans</i>	moss	Elegant Silk-moss	Brentwood, Thorndon Park North	TQ6190	1	2004
Essex Field Club	<i>Pseudotaxiphyllum elegans</i>	moss	Elegant Silk-moss	Great Warley, Holdens Wood (east)	TQ594911	1	1984
Essex Field Club	<i>Pseudotaxiphyllum elegans</i>	moss	Elegant Silk-moss	Brentwood, Thorndon Park North	TQ6090	1	2004
Essex Field Club	<i>Pseudotaxiphyllum elegans</i>	moss	Elegant Silk-moss	Great Warley, Holdens Wood	TQ5991	1	1986
Essex Field Club	<i>Pseudotaxiphyllum elegans</i>	moss	Elegant Silk-moss	Brentwood, Hart's Wood	TQ6092	1	1990
Essex Field Club	<i>Pseudotaxiphyllum elegans</i>	moss	Elegant Silk-moss	Great Warley, Holdens Wood	TQ5891	1	1986
Essex Field Club	<i>Pseudotaxiphyllum elegans</i>	moss	Elegant Silk-moss	Little Wartley, Scrub Hill	TQ6091	1	1979
Essex Field Club	<i>Pseudotaxiphyllum elegans</i>	moss	Elegant Silk-moss	Brentwood, Thorndon Park North	TQ6191	1	2004
Essex Field Club	<i>Pseudotaxiphyllum elegans</i>	moss	Elegant Silk-moss	Ingrave, Hall Wood	TQ6393	1	1988
Essex Field Club	<i>Pseudotaxiphyllum elegans</i>	moss	Elegant Silk-moss	Brentwood, Thorndon Park North	TQ6091	2	2014
Essex Field Club	<i>Pseudotaxiphyllum elegans</i>	moss	Elegant Silk-moss	Great Warley, Holdens Wood (east)	TQ594907	1	1984
Essex Field Club	<i>Pseudotelphusa paripunctella</i>	insect - moth	a moth	Thriftwood (decid wood)	TQ613937	1	2021
Essex Field Club	<i>Pseudotelphusa scarella</i>	insect - moth	a moth	Warley area	TQ5992	1	1935
Essex Field Club	<i>Pseudoterpna pruinata</i>	insect - moth	Grass Emerald	Ingrave,nr Brentwood	TQ623922	1	1969
Essex Field Club	<i>Pseudoterpna pruinata</i>	insect - moth	Grass Emerald	Thorndon Park,Childerditch Street	TQ614903	1	1974
Essex Field Club	<i>Psila merdaria</i>	insect - true fly (Diptera)		Thorndon Park	TQ6289	1	1990

Essex Field Club	<i>Psilota anthracina</i>	insect - true fly (Diptera)	a hoverfly	Thorndon Park South, Mill Wood	TQ6289	1	1993
Essex Field Club	<i>Psilota anthracina</i>	insect - true fly (Diptera)	a hoverfly	Thorndon Park South	TQ6289	1	1993
Essex Birdwatching Society	<i>Psittacula krameri</i>	bird	Ring-necked Parakeet	Herongate Wood, Ingrave	TQ6491	1	2019
Essex Birdwatching Society	<i>Psittacula krameri</i>	bird	Ring-necked Parakeet	Weald Park, Brentwood, Essex	TQ5894	1	2014
Essex Birdwatching Society	<i>Psittacula krameri</i>	bird	Ring-necked Parakeet	Thorndon CP (North)	TQ6091	3	2020
Essex Birdwatching Society	<i>Psittacula krameri</i>	bird	Ring-necked Parakeet	Great Warley	TQ5890	2	2020
Essex Birdwatching Society	<i>Psittacula krameri</i>	bird	Ring-necked Parakeet	Warley Place EWT	TQ5890	1	2020
Essex Birdwatching Society	<i>Psittacula krameri</i>	bird	Ring-necked Parakeet	Thorndon CP	TQ6090	2	2019
Essex Birdwatching Society	<i>Psittacula krameri</i>	bird	Ring-necked Parakeet	Codham Hall Farm Offices	TQ5888	1	2016
Essex Birdwatching Society	<i>Psittacula krameri</i>	bird	Ring-necked Parakeet	TQ5891	TQ5891	1	2015
Essex Birdwatching Society	<i>Psittacula krameri</i>	bird	Ring-necked Parakeet	M25 J29 A127 Codham Hall Farm	TQ5888	9	2019
Essex Birdwatching Society	<i>Psittacula krameri</i>	bird	Ring-necked Parakeet	Brentwood	TQ6293	3	2019
Essex Birdwatching Society	<i>Psittacula krameri</i>	bird	Ring-necked Parakeet	Thorndon CP South	TQ6290	8	2019
Essex Birdwatching Society	<i>Psittacula krameri</i>	bird	Ring-necked Parakeet	Herongate, A128	TQ6291	2	2018
Essex Birdwatching Society	<i>Psittacula krameri</i>	bird	Ring-necked Parakeet	Woodman Road Cemetery Warley	TQ5992	5	2020
Essex Birdwatching Society	<i>Psittacula krameri</i>	bird	Ring-necked Parakeet	Brentwood	TQ5993	1	2020
Essex Birdwatching Society	<i>Psittacula krameri</i>	bird	Ring-necked Parakeet	Thorndon CP (South)	TQ6290	4	2018
Essex Birdwatching Society	<i>Psittacula krameri</i>	bird	Ring-necked Parakeet	Great Warley - De Rougemont Manor	TQ5890	1	2017
Essex Birdwatching Society	<i>Psittacula krameri</i>	bird	Ring-necked Parakeet	Warley Place NR	TQ5890	3	2019
Essex Birdwatching Society	<i>Psittacula krameri</i>	bird	Ring-necked Parakeet	Thorndon CP	TQ6091	5	2018
Essex Birdwatching Society	<i>Psittacula krameri</i>	bird	Ring-necked Parakeet	Dark Lane Warley	TQ5892	2	2020

Essex Birdwatching Society	<i>Psittacula krameri</i>	bird	Ring-necked Parakeet	Warley	TQ5992	5	2020
Essex Birdwatching Society	<i>Psittacula krameri</i>	bird	Ring-necked Parakeet	M25/A127 Junction 29	TQ5888	4	2020
Essex Birdwatching Society	<i>Psittacula krameri</i>	bird	Ring-necked Parakeet	Childerditch, nr Thorndon South	TQ6189	1	2019
Essex Birdwatching Society	<i>Psittacula krameri</i>	bird	Ring-necked Parakeet	Thorndon Park North	TQ6091	7	2020
Essex Birdwatching Society	<i>Psittacula krameri</i>	bird	Ring-necked Parakeet	Hutton	TQ6293	2	2020
Essex Birdwatching Society	<i>Psittacula krameri</i>	bird	Ring-necked Parakeet	Brentwood	TQ6192	1	2018
Essex Birdwatching Society	<i>Psittacula krameri</i>	bird	Ring-necked Parakeet	Thorndon CP North	TQ6091	9	2019
Essex Field Club	<i>Psoricoptera gibbosella</i>	insect - moth	a moth	Thorndon Country Park North (mixed wood)	TQ605913	1	2009
Essex Field Club	<i>Psyche casta</i>	insect - moth	a moth	Codham Hall Wood East	TQ585887	1	1985
Essex Field Club	<i>Psyche casta</i>	insect - moth	a moth	Thorndon Park Forest	TQ608912	1	1985
Essex Field Club	<i>Psyche casta</i>	insect - moth	a moth	Thorndon Park, Childerditch	TQ613904	1	1983
Essex Field Club	<i>Psyllobora vigintiduopunctata</i>	insect - beetle (Coleoptera)	22-spot Ladybird	Thorndon Park	TQ6190	1	1987
Essex Field Club	<i>Psyllobora vigintiduopunctata</i>	insect - beetle (Coleoptera)	22-spot Ladybird	Thorndon Park, Childerditch	TQ613904	1	1983
Essex Field Club	<i>Ptenidium formicetorum</i>	insect - beetle (Coleoptera)		Warley Place	TQ583909	1	1983
Essex Field Club	<i>Pteridium aquilinum</i>	fern	Bracken	Brentwood C.P., Thorndon Country Park, Car Park	TQ6191	1	2017
Essex Field Club	<i>Pteridium aquilinum</i>	fern	Bracken	Holdens Wood	TQ591911	1	1981
Essex Field Club	<i>Pteridium aquilinum</i>	fern	Bracken	Brentwood C.P., Thorndon Country Park	TQ6090	1	2017
Essex Field Club	<i>Pteridium aquilinum</i>	fern	Bracken	Brentwood: Little Warley Hall Lane and Childerditch	TQ6089	1	2015
Essex Field Club	<i>Pteridium aquilinum</i>	fern	Bracken	Brentwood Central	TQ5993	1	2009
Essex Field Club	<i>Pteridium aquilinum</i>	fern	Bracken	Brentwood C.P., Warley Common	TQ5990	1	2018
Essex Field Club	<i>Pteridium aquilinum</i>	fern	Bracken	Thorndon Country Park S: N part	TQ6290	1	2010
Essex Field Club	<i>Pteridium aquilinum</i>	fern	Bracken	Brentwood C.P., Thorndon Country Park	TQ6091	1	2017
Essex Field Club	<i>Pteridium aquilinum</i>	fern	Bracken	Hampden Wood	TQ5992	1	2010
Essex Field Club	<i>Pteridium aquilinum</i>	fern	Bracken	Brentwood C.P., Herongate	TQ6490	1	2017
Essex Field Club	<i>Pteridium aquilinum</i>	fern	Bracken	Brentwood, Ingrave, churchyard	TQ6291	1	2016

Essex Field Club	<i>Pteridium aquilinum</i>	fern	Bracken	Brentwood C.P., Warley Gap	TQ5991	1	2018
Essex Field Club	<i>Pteridium aquilinum</i> <i>subsp. aquilinum</i>	fern	Bracken	Childerditch industrial estate (Centre TQ608896)	TQ6089	1	2015
Essex Field Club	<i>Pteridium aquilinum</i> <i>subsp. aquilinum</i>	fern	Bracken	Brentwood: Herongate Golf Course	TQ6290	1	2010
Essex Field Club	<i>Pteridium aquilinum</i> <i>subsp. aquilinum</i>	fern	Bracken	Brentwood, Hart's Wood	TQ6092	1	2018
Essex Field Club	<i>Pteridium aquilinum</i> <i>subsp. aquilinum</i>	fern	Bracken	Brentwood C.P., Warley Place, Great Warley.	TQ5891	1	2014
Essex Field Club	<i>Pteridium aquilinum</i> <i>subsp. aquilinum</i>	fern	Bracken	Thorndon Country Park S: SW part	TQ6289	1	2010
Essex Field Club	<i>Pteridium aquilinum</i> <i>subsp. aquilinum</i>	fern	Bracken	Childerditch	TQ6190	1	1996
Essex Field Club	<i>Pteridium aquilinum</i> <i>subsp. aquilinum</i>	fern	Bracken	Brentwood, Thrift Wood	TQ6193	1	1987
Essex Field Club	<i>Pteridium aquilinum</i> <i>subsp. aquilinum</i>	fern	Bracken	Brentwood, Clement's Wood & housing estate	TQ5892	1	2013
Essex Field Club	<i>Pteridium aquilinum</i> <i>subsp. aquilinum</i>	fern	Bracken	Brentwood C.P., Great Warley, Warley Place	TQ5890	1	2014
Essex Field Club	<i>Pterocarya fraxinifolia</i>	flowering plant	Caucasian Wingnut	Brentwood C.P., Warley Place, Great Warley.	TQ5891	1	2014
Essex Field Club	<i>Pterophorus</i> <i>pentadactyla</i>	insect - moth	White Plume	Great Warley: CM13 3AG	TQ589917	1	2015
Essex Field Club	<i>Pterophorus</i> <i>pentadactyla</i>	insect - moth	White Plume	BRENTWOOD - THORNDON COUNTRY PARK NORTH	TQ612913	1	2009
Essex Field Club	<i>Pterophorus</i> <i>pentadactyla</i>	insect - moth	White Plume	Thorndon Country Park North	TQ605913	1	2009
Essex Field Club	<i>Pterophorus</i> <i>pentadactyla</i>	insect - moth	White Plume	Great Warley	TQ589917	3	2013
Essex Field Club	<i>Pterostichus diligens</i>	insect - beetle (Coleoptera)		Harts Wood	TQ603907	1	1985
Essex Field Club	<i>Pterostichus diligens</i>	insect - beetle (Coleoptera)		Thorndon Park	TQ6190	1	1987
Essex Field Club	<i>Pterostichus madidus</i>	insect - beetle (Coleoptera)		Thorndon Park South	TQ632895	1	1983
Essex Field Club	<i>Pterostichus madidus</i>	insect - beetle (Coleoptera)		Thorndon Park, Childerditch	TQ613904	1	1983
Essex Field Club	<i>Pterostichus madidus</i>	insect - beetle (Coleoptera)		Thorndon Park	TQ6190	1	1987
Essex Field Club	<i>Pterostichus</i> <i>melanarius</i>	insect - beetle (Coleoptera)		Thorndon Park	TQ6190	1	1987
Essex Field Club	<i>Pterostichus minor</i>	insect - beetle (Coleoptera)		Thorndon Park, Childerditch	TQ613904	1	1983

Essex Field Club	<i>Pterostichus minor</i>	insect - beetle (Coleoptera)		Thorndon Park	TQ6190	1	1987
Essex Field Club	<i>Pterostichus niger</i>	insect - beetle (Coleoptera)		Thorndon Park, Childerditch	TQ613904	1	1983
Essex Field Club	<i>Pterostichus niger</i>	insect - beetle (Coleoptera)		Thorndon Park Forest	TQ608912	1	1985
Essex Field Club	<i>Pterostichus nigrita</i>	insect - beetle (Coleoptera)		Thorndon Park South	TQ632895	1	1983
Essex Field Club	<i>Pterostichus nigrita</i>	insect - beetle (Coleoptera)		Southfields Washlands LoWS (seasonally wet)	TQ622892	1	2011
Essex Field Club	<i>Pterostichus nigrita</i>	insect - beetle (Coleoptera)		Thorndon Park, Childerditch	TQ613904	1	1983
Essex Field Club	<i>Pterostichus nigrita</i>	insect - beetle (Coleoptera)		Thorndon Park	TQ6190	1	1987
Essex Field Club	<i>Pterostichus strenuus</i>	insect - beetle (Coleoptera)		Thorndon Park South	TQ632895	1	1983
Essex Field Club	<i>Pterostichus strenuus</i>	insect - beetle (Coleoptera)		Southfields Washlands LoWS (seasonally wet)	TQ622892	1	2011
Essex Field Club	<i>Pterostichus strenuus</i>	insect - beetle (Coleoptera)		Thorndon Park, Childerditch	TQ613904	1	1983
Essex Field Club	<i>Pterostichus strenuus</i>	insect - beetle (Coleoptera)		Thorndon Park	TQ6190	1	1987
Essex Field Club	<i>Pterostichus vernalis</i>	insect - beetle (Coleoptera)		Thorndon Park Forest	TQ608912	1	1985
Essex Field Club	<i>Pterostichus vernalis</i>	insect - beetle (Coleoptera)		Thorndon Park, Childerditch	TQ613904	1	1983
Essex Field Club	<i>Pterostichus vernalis</i>	insect - beetle (Coleoptera)		Southfields Washlands LoWS (seasonally wet)	TQ622892	1	2011
Essex Field Club	<i>Pterostoma palpina</i>	insect - moth	Pale Prominent	Thorndon Country Park North, Little Warley Common (mixed wood)	TQ605912	1	2010
Essex Field Club	<i>Pterostoma palpina</i>	insect - moth	Pale Prominent	Ingrave,nr Brentwood	TQ623922	1	1960
Essex Field Club	<i>Pterostoma palpina</i>	insect - moth	Pale Prominent	Brentwood - near Little Warley Common, Thorndon Country Park Nth	TQ605912	1	2010
Essex Field Club	<i>Pterostoma palpina</i>	insect - moth	Pale Prominent	Thorndon Park,nr Brentwood	TQ605910	1	1974
Essex Field Club	<i>Pterostoma palpina</i>	insect - moth	Pale Prominent	Thorndon Country Park,Brentwood	TQ605910	1	1973
Essex Field Club	<i>Pterostoma palpina</i>	insect - moth	Pale Prominent	Thorndon Country Park North (mixed wood)	TQ605913	1	2010
Essex Field Club	<i>Pterostoma palpina</i>	insect - moth	Pale Prominent	BRENTWOOD - THORNDON COUNTRY PARK NORTH	TQ612913	1	2010

Essex Field Club	<i>Pterostoma palpina</i>	insect - moth	Pale Prominent	Thorndon Park,Childerditch Street	TQ614903	1	1974
Essex Field Club	<i>Ptilidium pulcherrimum</i>	liverwort	Tree Fringewort	Great Warley, Holdens Wood (east)	TQ594907	1	1984
Essex Field Club	<i>Ptilodon capucina</i>	insect - moth	Coxcomb Prominent	Thorndon Country Park	TQ605914	1	2013
Essex Field Club	<i>Ptilodon capucina</i>	insect - moth	Coxcomb Prominent	Brentwood - near Little Warley Common, Thorndon Country Park Nth	TQ605912	1	2010
Essex Field Club	<i>Ptilodon capucina</i>	insect - moth	Coxcomb Prominent	Thorndon Park,nr Brentwood	TQ605910	1	1974
Essex Field Club	<i>Ptilodon capucina</i>	insect - moth	Coxcomb Prominent	Thorndon Country Park North, Little Warley Common (mixed wood)	TQ605912	1	2010
Essex Field Club	<i>Ptilodon capucina</i>	insect - moth	Coxcomb Prominent	Ingrave,nr Brentwood	TQ623922	1	1960
Essex Field Club	<i>Ptilodon capucina</i>	insect - moth	Coxcomb Prominent	Thorndon Country Park,Brentwood	TQ605910	1	1973
Essex Field Club	<i>Ptilodon cucullina</i>	insect - moth	Maple Prominent	TQ6091	TQ6091	1	1974
Essex Field Club	<i>Ptilodon cucullina</i>	insect - moth	Maple Prominent	BRENTWOOD - THORNDON COUNTRY PARK NORTH	TQ612913	4	2013
Essex Field Club	<i>Ptinus sexpunctatus</i>	insect - beetle (Coleoptera)		Warley (garden)	TQ589926	1	2018
Essex Field Club	<i>Ptycholomoides aeriferana</i>	insect - moth	a moth	BRENTWOOD - THORNDON COUNTRY PARK NORTH	TQ612913	1	2013
Essex Field Club	<i>Ptychoptera paludosa</i>	insect - true fly (Diptera)		Thorndon Park South, Menagerie Plantation	TQ6290	1	1966
Essex Field Club	<i>Puccinellia distans</i>	flowering plant	Reflexed Saltmarsh-grass	Brentwood: A128 and east of West Horndon	TQ6388	1	2016
Essex Field Club	<i>Puccinellia distans</i>	flowering plant	Reflexed Saltmarsh-grass	Cranham NNE	TQ5888	1	2006
Essex Field Club	<i>Puccinellia distans subsp. distans</i>	flowering plant	Reflexed Saltmarsh-grass	Brentwood: A127 and Little Warley Hall Lane	TQ6088	1	2014
Essex Field Club	<i>Puccinellia distans subsp. distans</i>	flowering plant	Reflexed Saltmarsh-grass	Brentwood: Hole Farm and St Mary the Virgin	TQ5889	1	2014
Essex Field Club	<i>Puccinellia distans subsp. distans</i>	flowering plant	Reflexed Saltmarsh-grass	Brentwood: A127 and Childerditch Lane south	TQ6188	1	2015
Essex Field Club	<i>Puccinia caricina</i>	fungus		Thorndon Country Park S: SW part	TQ6289	1	2016
Essex Field Club	<i>Puccinia coronata</i>	fungus		Brentwood: West Horndon	TQ6288	1	2016
Essex Field Club	<i>Puccinia coronata</i>	fungus		Brentwood: A127 and Little Warley Hall Lane	TQ6088	2	2014
Essex Field Club	<i>Puccinia lagenophorae</i>	fungus		Brentwood: West Horndon	TQ6288	1	2016
Essex Field Club	<i>Puccinia recondita f.sp. bromina</i>	fungus		Brentwood: West Horndon	TQ6288	1	2016
Essex Field Club	<i>Pulicaria dysenterica</i>	flowering plant	Common Fleabane	Brentwood, Essex (TQ6488)	TQ6488	2	2019
Essex Field Club	<i>Pulicaria dysenterica</i>	flowering plant	Common Fleabane	Brentwood: Great Warley Hall	TQ5988	1	2013

Essex Field Club	<i>Pulicaria dysenterica</i>	flowering plant	Common Fleabane	Brentwood, Essex (TQ6388)	TQ6388	2	2019
Essex Field Club	<i>Pulicaria dysenterica</i>	flowering plant	Common Fleabane	Dunton Hills (golf course)	TQ6488	1	2016
Essex Field Club	<i>Pulicaria dysenterica</i>	flowering plant	Common Fleabane	Brentwood: A127 and Little Warley Hall Lane	TQ6088	1	2014
Essex Field Club	<i>Pulicaria dysenterica</i>	flowering plant	Common Fleabane	Brentwood C.P., Thorndon Country Park, Car Park	TQ6191	1	2017
Essex Field Club	<i>Pulicaria dysenterica</i>	flowering plant	Common Fleabane	Childerditch industrial estate (Centre TQ608896)	TQ6089	1	2015
Essex Field Club	<i>Pulicaria dysenterica</i>	flowering plant	Common Fleabane	Brentwood, Warley Place	TQ5891	1	2016
Essex Field Club	<i>Pulicaria dysenterica</i>	flowering plant	Common Fleabane	Brentwood C.P., Herongate	TQ6490	1	2017
Essex Field Club	<i>Pulicaria dysenterica</i>	flowering plant	Common Fleabane	Brentwood: West Horndon	TQ6288	1	2015
Essex Field Club	<i>Pulicaria dysenterica</i>	flowering plant	Common Fleabane	Brentwood, green lane	TQ6489	1	1980
Essex Field Club	<i>Pulicaria dysenterica</i>	flowering plant	Common Fleabane	Brentwood: Hole Farm and St Mary the Virgin	TQ5889	1	2014
Essex Field Club	<i>Pulicaria dysenterica</i>	flowering plant	Common Fleabane	Brentwood, Essex (TQ6389)	TQ6389	1	2018
Essex Field Club	<i>Pulicaria dysenterica</i>	flowering plant	Common Fleabane	West Horndon, Brentwood, Essex (TQ6489)	TQ6489	1	2018
Essex Field Club	<i>Pulicaria dysenterica</i>	flowering plant	Common Fleabane	Brentwood: A128 and east of West Horndon	TQ6388	1	2016
Essex Field Club	<i>Pulicaria dysenterica</i>	flowering plant	Common Fleabane	Brentwood Central	TQ5993	1	2009
Essex Field Club	<i>Pulicaria dysenterica</i>	flowering plant	Common Fleabane	Cranham NNE	TQ5888	1	2005
Essex Field Club	<i>Pulicaria dysenterica</i>	flowering plant	Common Fleabane	Brentwood: A127 and Childerditch Lane south	TQ6188	1	2015
Essex Field Club	<i>Pulicaria dysenterica</i>	flowering plant	Common Fleabane	Brentwood C.P., Thorndon Country Park	TQ6090	1	2017
Essex Field Club	<i>Pulicaria dysenterica</i>	flowering plant	Common Fleabane	Childerditch	TQ6190	1	1996
Essex Field Club	<i>Pulicaria dysenterica</i>	flowering plant	Common Fleabane	Brentwood, Hart's Wood	TQ6092	1	2018
Essex Field Club	<i>Pulicaria dysenterica</i>	flowering plant	Common Fleabane	Brentwood: Little Warley Hall Lane and Childerditch	TQ6089	1	2015
Essex Field Club	<i>Pullimosina vulgesta</i>	insect - true fly (Diptera)		Warley Place	TQ583910	1	1990
Essex Field Club	<i>Pulmonaria angustifolia</i>	flowering plant		Brentwood C.P., Warley Place, Great Warley.	TQ5891	1	2014
Essex Field Club	<i>Pulmonaria officinalis</i>	flowering plant	Lungwort	Brentwood: West Horndon	TQ6288	1	2016
Essex Field Club	<i>Pulmonaria officinalis</i>	flowering plant	Lungwort	Brentwood: A128 and east of West Horndon	TQ6388	1	2017
Essex Field Club	<i>Pulmonaria officinalis</i>	flowering plant	Lungwort	Brentwood: Hole Farm and St Mary the Virgin	TQ5889	1	2014
Essex Field Club	<i>Pulmonaria officinalis</i>	flowering plant	Lungwort	Brentwood C.P., Warley Place, Great Warley.	TQ5891	1	2014
Essex Field Club	<i>Pyracantha coccinea</i>	flowering plant	Firethorn	Brentwood Central	TQ5993	1	2009
Essex Field Club	<i>Pyracantha coccinea</i>	flowering plant	Firethorn	Thorndon Country Park S: SE part	TQ6389	1	2010

Essex Field Club	<i>Pyracantha coccinea</i>	flowering plant	Firethorn	Brentwood: A127 and Little Warley Hall Lane	TQ6088	1	2014
Essex Field Club	<i>Pyracantha coccinea</i>	flowering plant	Firethorn	Brentwood C.P., Great Warley, Warley Place	TQ5890	1	2014
Essex Field Club	<i>Pyracantha coccinea</i>	flowering plant	Firethorn	Brentwood: West Horndon	TQ6288	1	2015
Essex Field Club	<i>Pyrausta aurata</i>	insect - moth	a moth	Great Warley	TQ589917	5	2013
Essex Field Club	<i>Pyrausta aurata</i>	insect - moth	a moth	Great Warley: Warley Hill	TQ589917	1	2018
Essex Field Club	<i>Pyrausta aurata</i>	insect - moth	a moth	63 Warley Mount, Warley, Brentwood	TQ592928	1	2018
Essex Field Club	<i>Pyrausta despicata</i>	insect - moth	a moth	Woodman Road Cemetery	TQ597923	1	2020
Essex Field Club	<i>Pyrochroa coccinea</i>	insect - beetle (Coleoptera)	Black-headed Cardinal Beetle	Thorndon Park, Childerditch	TQ613904	1	1983
Essex Field Club	<i>Pyrochroa coccinea</i>	insect - beetle (Coleoptera)	Black-headed Cardinal Beetle	Thorndon Park South	TQ632895	1	1983
Essex Field Club	<i>Pyronia tithonus</i>	insect - butterfly	Gatekeeper	Button Green, Ingrave	TQ631908	1	2020
Essex Field Club	<i>Pyronia tithonus</i>	insect - butterfly	Gatekeeper	Great Warley: Great Ropers Lane	TQ584917	1	2019
Essex Field Club	<i>Pyronia tithonus</i>	insect - butterfly	Gatekeeper	Ingrave: Middle Road FP	TQ625926	1	2015
Essex Field Club	<i>Pyronia tithonus</i>	insect - butterfly	Gatekeeper	Thorndon CP	TQ6090	3	2017
Essex Field Club	<i>Pyronia tithonus</i>	insect - butterfly	Gatekeeper	Thorndon CP: North	TQ604913	1	1997
Essex Field Club	<i>Pyronia tithonus</i>	insect - butterfly	Gatekeeper	Warley	TQ599912	1	2020
Essex Field Club	<i>Pyronia tithonus</i>	insect - butterfly	Gatekeeper	Warley Place NR	TQ583908	2	2020
Essex Field Club	<i>Pyronia tithonus</i>	insect - butterfly	Gatekeeper	Ellen's Wood	TQ599912	1	2011
Essex Field Club	<i>Pyronia tithonus</i>	insect - butterfly	Gatekeeper	Ingrave	TQ625918	2	2018
Essex Field Club	<i>Pyronia tithonus</i>	insect - butterfly	Gatekeeper	North Ockendon	TQ58Z	1	1999
Essex Field Club	<i>Pyronia tithonus</i>	insect - butterfly	Gatekeeper	Thorndon CP: Childerditch Common	TQ608907	3	2018
Essex Field Club	<i>Pyronia tithonus</i>	insect - butterfly	Gatekeeper	Thorndon CP: South	TQ69F	2	1991
Essex Field Club	<i>Pyronia tithonus</i>	insect - butterfly	Gatekeeper	Brentwood: Thriftwood Scout Camp	TQ611938	1	2017
Essex Field Club	<i>Pyronia tithonus</i>	insect - butterfly	Gatekeeper	Great Warley: CM13 3AG	TQ589917	1	2015
Essex Field Club	<i>Pyronia tithonus</i>	insect - butterfly	Gatekeeper	Ingrave: farms	TQ628922	1	2017
Essex Field Club	<i>Pyronia tithonus</i>	insect - butterfly	Gatekeeper	Thorndon CP	TQ607914	1	2015
Essex Field Club	<i>Pyronia tithonus</i>	insect - butterfly	Gatekeeper	Thorndon CP: east track	TQ620908	1	2019
Essex Field Club	<i>Pyronia tithonus</i>	insect - butterfly	Gatekeeper	Thorndon South CP: Mill Wood	TQ628898	1	2017
Essex Field Club	<i>Pyronia tithonus</i>	insect - butterfly	Gatekeeper	Warley Country Park	TQ5892	3	2014
Essex Field Club	<i>Pyronia tithonus</i>	insect - butterfly	Gatekeeper	Brentwood: Honey Pot Lane	TQ584936	1	2014
Essex Field Club	<i>Pyronia tithonus</i>	insect - butterfly	Gatekeeper	Creaseys Farm James Wood Little Bladens Wood	TQ6493	1	2019
Essex Field Club	<i>Pyronia tithonus</i>	insect - butterfly	Gatekeeper	Hutton	TQ6293	7	2015
Essex Field Club	<i>Pyronia tithonus</i>	insect - butterfly	Gatekeeper	Little Warley Common	TQ606907	1	1994
Essex Field Club	<i>Pyronia tithonus</i>	insect - butterfly	Gatekeeper	Thorndon CP	TQ69A	1	1995

Essex Field Club	<i>Pyronia tithonus</i>	insect - butterfly	Gatekeeper	Thorndon CP: South	TQ627900	1	1994
Essex Field Club	<i>Pyronia tithonus</i>	insect - butterfly	Gatekeeper	West Horndon: CM13 3NL	TQ627882	1	2016
Essex Field Club	<i>Pyronia tithonus</i>	insect - butterfly	Gatekeeper	Great Warley	TQ59V	2	2001
Essex Field Club	<i>Pyronia tithonus</i>	insect - butterfly	Gatekeeper	Ingrave/Hutton footpath	TQ621934	1	2017
Essex Field Club	<i>Pyronia tithonus</i>	insect - butterfly	Gatekeeper	St. Faith's, Brentwood	TQ585939	1	2013
Essex Field Club	<i>Pyronia tithonus</i>	insect - butterfly	Gatekeeper	Thorndon CP: Childerditch Ponds	TQ613905	21	1986
Essex Field Club	<i>Pyronia tithonus</i>	insect - butterfly	Gatekeeper	Thorndon Park North	TQ69A	1	2019
Essex Field Club	<i>Pyronia tithonus</i>	insect - butterfly	Gatekeeper	32 Kings Chase, Brentwood, Essex CM14 4LE	TQ5993	8	1993
Essex Field Club	<i>Pyronia tithonus</i>	insect - butterfly	Gatekeeper	Childerditch, Brentwood	TQ6189	1	1998
Essex Field Club	<i>Pyronia tithonus</i>	insect - butterfly	Gatekeeper	Herongate covered reservoirs	TQ633915	1	2005
Essex Field Club	<i>Pyronia tithonus</i>	insect - butterfly	Gatekeeper	Little Warley Common	TQ606905	2	2013
Essex Field Club	<i>Pyronia tithonus</i>	insect - butterfly	Gatekeeper	Thorndon CP	TQ616917	1	2012
Essex Field Club	<i>Pyronia tithonus</i>	insect - butterfly	Gatekeeper	Thorndon CP: North	TQ69A	1	1991
Essex Field Club	<i>Pyronia tithonus</i>	insect - butterfly	Gatekeeper	Warley Country Park	TQ584927	1	2020
Essex Field Club	<i>Pyronia tithonus</i>	insect - butterfly	Gatekeeper	Warley: West Brentwood Area	TQ59W	2	2001
Essex Field Club	<i>Pyronia tithonus</i>	insect - butterfly	Gatekeeper	Great Warley	TQ581904	1	2007
Essex Field Club	<i>Pyronia tithonus</i>	insect - butterfly	Gatekeeper	Ingrave Farm	TQ626924	1	2020
Essex Field Club	<i>Pyronia tithonus</i>	insect - butterfly	Gatekeeper	St Faith's Park, Brentwood	TQ585938	1	2015
Essex Field Club	<i>Pyronia tithonus</i>	insect - butterfly	Gatekeeper	Thorndon CP: Childerditch Common	TQ610906	1	2013
Essex Field Club	<i>Pyronia tithonus</i>	insect - butterfly	Gatekeeper	Thorndon Park (North)	TQ69A	1	2020
Essex Field Club	<i>Pyronia tithonus</i>	insect - butterfly	Gatekeeper	17 North Road Avenue, Brentwood, Essex CM14 4XQ	TQ5893	7	1992
Essex Field Club	<i>Pyronia tithonus</i>	insect - butterfly	Gatekeeper	Childerditch Common	TQ608907	3	2016
Essex Field Club	<i>Pyronia tithonus</i>	insect - butterfly	Gatekeeper	Hall Wood, Ingrave Hall, Brindles Farm Buildings	TQ6293	1	2019
Essex Field Club	<i>Pyronia tithonus</i>	insect - butterfly	Gatekeeper	Little Warley Common	TQ605905	1	2020
Essex Field Club	<i>Pyronia tithonus</i>	insect - butterfly	Gatekeeper	Thorndon CP	TQ6091	3	2017
Essex Field Club	<i>Pyronia tithonus</i>	insect - butterfly	Gatekeeper	Thorndon CP: North	TQ610908	1	1998
Essex Field Club	<i>Pyronia tithonus</i>	insect - butterfly	Gatekeeper	Warley / West Brentwood	TQ59W	1	1999
Essex Field Club	<i>Pyronia tithonus</i>	insect - butterfly	Gatekeeper	Warley, Brentwood	TQ595923	1	2017
Essex Field Club	<i>Pyronia tithonus</i>	insect - butterfly	Gatekeeper	Ellen's Wood, Warley	TQ599912	1	2019
Essex Field Club	<i>Pyronia tithonus</i>	insect - butterfly	Gatekeeper	Ingrave	TQ625918	3	2020
Essex Field Club	<i>Pyronia tithonus</i>	insect - butterfly	Gatekeeper	Red Roofs,, Hook End Road, Hook End, Brentwood, Essex CM15 0HB	TQ6292	13	1992
Essex Field Club	<i>Pyronia tithonus</i>	insect - butterfly	Gatekeeper	Thorndon CP: Childerditch Common	TQ609906	2	2011
Essex Field Club	<i>Pyronia tithonus</i>	insect - butterfly	Gatekeeper	Thorndon Park	TQ6190	2	2020
Essex Field Club	<i>Pyronia tithonus</i>	insect - butterfly	Gatekeeper	Brentwood: Weald Road	TQ588939	1	2017
Essex Field Club	<i>Pyronia tithonus</i>	insect - butterfly	Gatekeeper	Great Warley: Dark Lane	TQ582911	1	2015

Essex Field Club	<i>Pyronia tithonus</i>	insect - butterfly	Gatekeeper	Ingrave: garden	TQ626917	3	1996
Essex Field Club	<i>Pyronia tithonus</i>	insect - butterfly	Gatekeeper	Thorndon CP	TQ608915	1	2008
Essex Field Club	<i>Pyronia tithonus</i>	insect - butterfly	Gatekeeper	Thorndon CP: heathland restoration area	TQ612911	1	2011
Essex Field Club	<i>Pyronia tithonus</i>	insect - butterfly	Gatekeeper	Thrift Wood, Brentwood	TQ611937	1	2013
Essex Field Club	<i>Pyronia tithonus</i>	insect - butterfly	Gatekeeper	Warley Place	TQ584909	1	2020
Essex Field Club	<i>Pyronia tithonus</i>	insect - butterfly	Gatekeeper	Dunton Hills	TQ646890	1	2013
Essex Field Club	<i>Pyronia tithonus</i>	insect - butterfly	Gatekeeper	Ingrave	TQ625918	1	2018
Essex Field Club	<i>Pyronia tithonus</i>	insect - butterfly	Gatekeeper	Little Warley Common	TQ607905	2	2015
Essex Field Club	<i>Pyronia tithonus</i>	insect - butterfly	Gatekeeper	Thorndon CP (South)	TQ6290	1	2015
Essex Field Club	<i>Pyronia tithonus</i>	insect - butterfly	Gatekeeper	Thorndon CP: South	TQ6289	3	2007
Essex Field Club	<i>Pyronia tithonus</i>	insect - butterfly	Gatekeeper	West Horndon: garden	TQ627882	1	1996
Essex Field Club	<i>Pyronia tithonus</i>	insect - butterfly	Gatekeeper	Brentwood: Saint Faith's	TQ586937	1	2016
Essex Field Club	<i>Pyronia tithonus</i>	insect - butterfly	Gatekeeper	Great Warley Area	TQ59V	2	1999
Essex Field Club	<i>Pyronia tithonus</i>	insect - butterfly	Gatekeeper	Ingrave/Hutton footpath	TQ621934	1	2017
Essex Field Club	<i>Pyronia tithonus</i>	insect - butterfly	Gatekeeper	Thorndon C.P. (North)	TQ610914	1	2017
Essex Field Club	<i>Pyronia tithonus</i>	insect - butterfly	Gatekeeper	Thorndon CP: east path	TQ617910	1	2019
Essex Field Club	<i>Pyronia tithonus</i>	insect - butterfly	Gatekeeper	Thorndon Park South	TQ69A	2	2019
Essex Field Club	<i>Pyronia tithonus</i>	insect - butterfly	Gatekeeper	Blind Lane & Little.Bladen's Wood, Billericay	TQ69L	1	1996
Essex Field Club	<i>Pyronia tithonus</i>	insect - butterfly	Gatekeeper	Cranham: A127/M25 Slip Road	TQ582883	2	1999
Essex Field Club	<i>Pyronia tithonus</i>	insect - butterfly	Gatekeeper	Hutton	TQ621936	1	2016
Essex Field Club	<i>Pyronia tithonus</i>	insect - butterfly	Gatekeeper	Little Warley Common	TQ606906	2	2019
Essex Field Club	<i>Pyronia tithonus</i>	insect - butterfly	Gatekeeper	Thorndon CP	TQ6190	2	1992
Essex Field Club	<i>Pyronia tithonus</i>	insect - butterfly	Gatekeeper	Thorndon CP: North	TQ69B	1	1991
Essex Field Club	<i>Pyronia tithonus</i>	insect - butterfly	Gatekeeper	Warley Country Park	TQ585925	1	2019
Essex Field Club	<i>Pyronia tithonus</i>	insect - butterfly	Gatekeeper	West Horndon, CM13 3NL	TQ626882	4	2012
Essex Field Club	<i>Pyronia tithonus</i>	insect - butterfly	Gatekeeper	Great Warley	TQ589917	4	2013
Essex Field Club	<i>Pyronia tithonus</i>	insect - butterfly	Gatekeeper	Ingrave, Brentwood, CM13 2ER	TQ611933	1	2012
Essex Field Club	<i>Pyronia tithonus</i>	insect - butterfly	Gatekeeper	St Faiths, Brentwood	TQ585939	1	2020
Essex Field Club	<i>Pyronia tithonus</i>	insect - butterfly	Gatekeeper	Thorndon CP: Childerditch Common	TQ611904	1	2013
Essex Field Club	<i>Pyronia tithonus</i>	insect - butterfly	Gatekeeper	Thorndon Park (South)	TQ6290	5	2020
Essex Field Club	<i>Pyronia tithonus</i>	insect - butterfly	Gatekeeper	29 Dunmow Gardens, West Horndon, Brentwood, Essex CM13 3NL	TQ6288	2	1993
Essex Field Club	<i>Pyronia tithonus</i>	insect - butterfly	Gatekeeper	Childerditch Common	TQ69A	1	1992
Essex Field Club	<i>Pyronia tithonus</i>	insect - butterfly	Gatekeeper	Harts Wood, Brentwood	TQ6092	1	2018
Essex Field Club	<i>Pyronia tithonus</i>	insect - butterfly	Gatekeeper	Little Warley Common	TQ605906	1	2018
Essex Field Club	<i>Pyronia tithonus</i>	insect - butterfly	Gatekeeper	Thorndon CP	TQ615922	1	1996
Essex Field Club	<i>Pyronia tithonus</i>	insect - butterfly	Gatekeeper	Thorndon CP: North	TQ6190	1	1991

Essex Field Club	<i>Pyronia tithonus</i>	insect - butterfly	Gatekeeper	Warley Country Park	TQ584925	1	2005
Essex Field Club	<i>Pyronia tithonus</i>	insect - butterfly	Gatekeeper	Warley: Barrack Wood	TQ597918	1	2011
Essex Field Club	<i>Pyronia tithonus</i>	insect - butterfly	Gatekeeper	Ellen's Wood, Warley, nr	TQ599912	1	2019
Essex Field Club	<i>Pyronia tithonus</i>	insect - butterfly	Gatekeeper	Ingrave	TQ628921	1	2020
Essex Field Club	<i>Pyronia tithonus</i>	insect - butterfly	Gatekeeper	Rettendon, CM3 8EL	TQ610914	1	2012
Essex Field Club	<i>Pyronia tithonus</i>	insect - butterfly	Gatekeeper	Thorndon CP: Childerditch Common	TQ609907	1	2017
Essex Field Club	<i>Pyronia tithonus</i>	insect - butterfly	Gatekeeper	Thorndon Park	TQ69A	1	2018
Essex Field Club	<i>Pyrrhia umbra</i>	insect - moth	Bordered Sallow	Thorndon Park,nr Brentwood	TQ605910	1	1974
Essex Field Club	<i>Pyrrhia umbra</i>	insect - moth	Bordered Sallow	Ingrave,nr Brentwood	TQ623922	1	1960
Essex Field Club	<i>Pyrrhia umbra</i>	insect - moth	Bordered Sallow	Thorndon Country Park,Brentwood	TQ605910	1	1973
Essex Field Club	<i>Pyrrhosoma nymphula</i>	insect - dragonfly (Odonata)	Large Red Damselfly	Essex	TQ583908	1	2000
Essex Field Club	<i>Pyrrhosoma nymphula</i>	insect - dragonfly (Odonata)	Large Red Damselfly	Essex	TQ587937	1	2000
Essex Birdwatching Society	<i>Pyrrhula pyrrhula</i>	bird	Bullfinch	Thorndon CP	TQ6190	2	2018
Essex Birdwatching Society	<i>Pyrrhula pyrrhula</i>	bird	Bullfinch	Brentwood, St. Faith's Park	TQ5893	2	2016
Essex Birdwatching Society	<i>Pyrrhula pyrrhula</i>	bird	Bullfinch	Thorndon Park South	TQ6290	7	2020
Essex Birdwatching Society	<i>Pyrrhula pyrrhula</i>	bird	Bullfinch	Thorndon Country Park	TQ6090	1	2019
Essex Birdwatching Society	<i>Pyrrhula pyrrhula</i>	bird	Bullfinch	Brentwood	TQ5993	1	2020
Essex Birdwatching Society	<i>Pyrrhula pyrrhula</i>	bird	Bullfinch	Thorndon CP South	TQ6290	12	2019
Essex Birdwatching Society	<i>Pyrrhula pyrrhula</i>	bird	Bullfinch	M25 J29 A127 Codham Hall Farm	TQ5888	2	2019
Essex Birdwatching Society	<i>Pyrrhula pyrrhula</i>	bird	Bullfinch	Thorndon CP North	TQ6091	50	2019
Essex Birdwatching Society	<i>Pyrrhula pyrrhula</i>	bird	Bullfinch	Harold Court Road	TQ5991	1	2015
Essex Birdwatching Society	<i>Pyrrhula pyrrhula</i>	bird	Bullfinch	Warley Place	TQ5890	1	2013
Essex Birdwatching Society	<i>Pyrrhula pyrrhula</i>	bird	Bullfinch	Thorndon CP (North)	TQ6091	28	2020
Essex Birdwatching Society	<i>Pyrrhula pyrrhula</i>	bird	Bullfinch	Brook Street	TQ5893	1	2017
Essex Birdwatching Society	<i>Pyrrhula pyrrhula</i>	bird	Bullfinch	Warley	TQ5893	3	2016

Essex Birdwatching Society	<i>Pyrrhula pyrrhula</i>	bird	Bullfinch	Thorndon CP	TQ6090	1	2019
Essex Birdwatching Society	<i>Pyrrhula pyrrhula</i>	bird	Bullfinch	Brentwood, St Faith's Park	TQ5893	1	2017
Essex Birdwatching Society	<i>Pyrrhula pyrrhula</i>	bird	Bullfinch	Thorndon Park North	TQ6091	22	2020
Essex Birdwatching Society	<i>Pyrrhula pyrrhula</i>	bird	Bullfinch	Shenfield	TQ6094	1	2013
Essex Birdwatching Society	<i>Pyrrhula pyrrhula</i>	bird	Bullfinch	Thorndon CP North	TQ6191	1	2019
Essex Birdwatching Society	<i>Pyrrhula pyrrhula</i>	bird	Bullfinch	Little Warley Common (TQ69 A)	TQ6191	2	2015
Essex Birdwatching Society	<i>Pyrrhula pyrrhula</i>	bird	Bullfinch	Warley Place CP	TQ5890	1	2017
Essex Birdwatching Society	<i>Pyrrhula pyrrhula</i>	bird	Bullfinch	Thorndon CP (South)	TQ6290	12	2020
Essex Birdwatching Society	<i>Pyrrhula pyrrhula</i>	bird	Bullfinch	Harold Court	TQ5991	3	2015
Essex Birdwatching Society	<i>Pyrrhula pyrrhula</i>	bird	Bullfinch	Warley	TQ5992	4	2017
Essex Field Club	<i>Pyrus agg.</i>	flowering plant	Pear	Childerditch industrial estate (Centre TQ608896)	TQ6089	1	2015
Essex Field Club	<i>Pyrus agg.</i>	flowering plant	Pear	Brentwood Central	TQ5993	1	2009
Essex Field Club	<i>Pyrus agg.</i>	flowering plant	Pear	Cranham NNE	TQ5888	1	2005
Essex Field Club	<i>Pyrus agg.</i>	flowering plant	Pear	Brentwood: West Horndon	TQ6288	1	2016
Essex Field Club	<i>Pyrus communis</i>	flowering plant	Pear	Brentwood C.P., Warley Place, Great Warley.	TQ5891	1	2014
Essex Field Club	<i>Quedius fuliginosus</i>	insect - beetle (Coleoptera)		Thorndon Park	TQ6190	1	1987
Essex Field Club	<i>Quedius lateralis</i>	insect - beetle (Coleoptera)		Thorndon Park, Childerditch	TQ613904	1	1983
Essex Field Club	<i>Quedius levicollis</i>	insect - beetle (Coleoptera)		Thorndon Park	TQ6190	1	1987
Essex Field Club	<i>Quedius longicornis</i>	insect - beetle (Coleoptera)		Thorndon Park	TQ6190	1	1987
Essex Field Club	<i>Quedius maurorufus</i>	insect - beetle (Coleoptera)		Thorndon Park	TQ6190	1	1987
Essex Field Club	<i>Quedius molochinus</i>	insect - beetle (Coleoptera)		Thorndon Park	TQ6190	1	1987
Essex Field Club	<i>Quedius semiobscurus</i>	insect - beetle (Coleoptera)		Thorndon Park	TQ6190	1	1987
Essex Field Club	<i>Quercus cerris</i>	flowering plant	Turkey Oak	Brentwood C.P., Warley Common	TQ5990	1	2018

Essex Field Club	<i>Quercus cerris</i>	flowering plant	Turkey Oak	Shenfield Common, southern edge	TQ6093	1	2011
Essex Field Club	<i>Quercus cerris</i>	flowering plant	Turkey Oak	Brentwood: West Horndon	TQ6288	1	2016
Essex Field Club	<i>Quercus cerris</i>	flowering plant	Turkey Oak	Brentwood: Great Warley	TQ5890	1	2014
Essex Field Club	<i>Quercus cerris</i>	flowering plant	Turkey Oak	Thorndon Country Park S: SW part	TQ6289	1	2010
Essex Field Club	<i>Quercus cerris</i>	flowering plant	Turkey Oak	Brentwood C.P., Warley Place, Great Warley.	TQ5891	1	2014
Essex Field Club	<i>Quercus cerris</i>	flowering plant	Turkey Oak	Thorndon Country Park S: N part	TQ6290	1	2010
Essex Field Club	<i>Quercus cerris</i>	flowering plant	Turkey Oak	Brentwood C.P., Herongate	TQ6490	1	2017
Essex Field Club	<i>Quercus cerris</i>	flowering plant	Turkey Oak	Great Warley, St Mary the Virgin churchyard	TQ5889	1	1983
Essex Field Club	<i>Quercus cerris</i>	flowering plant	Turkey Oak	Brentwood: Hole Farm and St Mary the Virgin	TQ5889	1	2014
Essex Field Club	<i>Quercus cerris</i>	flowering plant	Turkey Oak	West Horndon, Brentwood, Essex (TQ6489)	TQ6489	1	2018
Essex Field Club	<i>Quercus cerris</i>	flowering plant	Turkey Oak	Brentwood: A127 and Childerditch Lane south	TQ6188	1	2015
Essex Field Club	<i>Quercus cerris</i>	flowering plant	Turkey Oak	Thorndon Country Park S: SE part	TQ6389	1	2010
Essex Field Club	<i>Quercus ilex</i>	flowering plant	Evergreen Oak	Brentwood: Great Warley	TQ5890	1	2014
Essex Field Club	<i>Quercus ilex</i>	flowering plant	Evergreen Oak	Brentwood C.P., Great Warley, Warley Place	TQ5890	1	2014
Essex Field Club	<i>Quercus ilex</i>	flowering plant	Evergreen Oak	Thorndon Country Park S: SE part	TQ6389	1	2010
Essex Field Club	<i>Quercus ilex</i>	flowering plant	Evergreen Oak	Brentwood: A127 and Little Warley Hall Lane	TQ6088	1	2014
Essex Field Club	<i>Quercus petraea</i>	flowering plant	Sessile Oak	Brentwood, Hart's Wood	TQ6092	1	2018
Essex Field Club	<i>Quercus petraea</i>	flowering plant	Sessile Oak	Brentwood: Great Warley Hall	TQ5988	1	2013
Essex Field Club	<i>Quercus petraea</i>	flowering plant	Sessile Oak	Brentwood: Hole Farm and St Mary the Virgin	TQ5889	1	2014
Essex Field Club	<i>Quercus robur</i>	flowering plant	Pedunculate Oak	Brentwood, Essex (TQ6488)	TQ6488	2	2019
Essex Field Club	<i>Quercus robur</i>	flowering plant	Pedunculate Oak	Brentwood: West Horndon	TQ6288	1	2015
Essex Field Club	<i>Quercus robur</i>	flowering plant	Pedunculate Oak	Brentwood C.P., Little Burstead, Long Shaw	TQ6493	1	2017
Essex Field Club	<i>Quercus robur</i>	flowering plant	Pedunculate Oak	Brentwood, West Horndon	TQ6188	1	2009
Essex Field Club	<i>Quercus robur</i>	flowering plant	Pedunculate Oak	Jury Hill	TQ6189	1	2002
Essex Field Club	<i>Quercus robur</i>	flowering plant	Pedunculate Oak	Brentwood, Clement's Wood & housing estate	TQ5892	1	2013
Essex Field Club	<i>Quercus robur</i>	flowering plant	Pedunculate Oak	Brentwood: Hole Farm and St Mary the Virgin	TQ5889	1	2014
Essex Field Club	<i>Quercus robur</i>	flowering plant	Pedunculate Oak	Brentwood C.P., Herongate	TQ6490	1	2017

Essex Field Club	<i>Quercus robur</i>	flowering plant	Pedunculate Oak	Brentwood, Thrift Wood	TQ6193	1	1987
Essex Field Club	<i>Quercus robur</i>	flowering plant	Pedunculate Oak	Great Warley, Codham Hall Wood	TQ5888	1	1979
Essex Field Club	<i>Quercus robur</i>	flowering plant	Pedunculate Oak	Brentwood Central	TQ5993	1	2009
Essex Field Club	<i>Quercus robur</i>	flowering plant	Pedunculate Oak	Brentwood: Great Warley Hall	TQ5988	1	2013
Essex Field Club	<i>Quercus robur</i>	flowering plant	Pedunculate Oak	West Horndon, Brentwood, Essex (TQ6489)	TQ6489	2	2019
Essex Field Club	<i>Quercus robur</i>	flowering plant	Pedunculate Oak	All Saints, East Horndon	TQ6389	1	2005
Essex Field Club	<i>Quercus robur</i>	flowering plant	Pedunculate Oak	Brentwood, Little Warley Common	TQ6091	1	2018
Essex Field Club	<i>Quercus robur</i>	flowering plant	Pedunculate Oak	Cranham NNE	TQ5888	1	2005
Essex Field Club	<i>Quercus robur</i>	flowering plant	Pedunculate Oak	Brentwood C.P., Warley Gap	TQ5991	1	2018
Essex Field Club	<i>Quercus robur</i>	flowering plant	Pedunculate Oak	Brentwood: A127 and Little Warley Hall Lane	TQ6088	1	2014
Essex Field Club	<i>Quercus robur</i>	flowering plant	Pedunculate Oak	Thorndon Country Park S: SW part	TQ6289	1	2010
Essex Field Club	<i>Quercus robur</i>	flowering plant	Pedunculate Oak	Brentwood, green lane	TQ6489	1	1980
Essex Field Club	<i>Quercus robur</i>	flowering plant	Pedunculate Oak	Childerditch	TQ6190	1	1996
Essex Field Club	<i>Quercus robur</i>	flowering plant	Pedunculate Oak	Brentwood C.P., Thorndon Country Park	TQ6190	1	2017
Essex Field Club	<i>Quercus robur</i>	flowering plant	Pedunculate Oak	Brentwood. Ingrave, Highfield Wood	TQ6292	1	2015
Essex Field Club	<i>Quercus robur</i>	flowering plant	Pedunculate Oak	Thorndon Country Park S: N part	TQ6290	1	2010
Essex Field Club	<i>Quercus robur</i>	flowering plant	Pedunculate Oak	Brentwood, Essex (TQ6388)	TQ6388	1	2019
Essex Field Club	<i>Quercus robur</i>	flowering plant	Pedunculate Oak	Brentwood: Little Warley Hall Lane and Childerditch	TQ6089	1	2015
Essex Field Club	<i>Quercus robur</i>	flowering plant	Pedunculate Oak	Brentwood C.P., Little Burstead, Long Shaw	TQ6492	1	2017
Essex Field Club	<i>Quercus robur</i>	flowering plant	Pedunculate Oak	Brentwood, West Horndon	TQ6288	1	2008
Essex Field Club	<i>Quercus robur</i>	flowering plant	Pedunculate Oak	Great Warley, St Mary the Virgin churchyard	TQ5889	1	1983
Essex Field Club	<i>Quercus robur</i>	flowering plant	Pedunculate Oak	Brentwood, Clement's Wood & housing estate	TQ5891	1	2013
Essex Field Club	<i>Quercus robur</i>	flowering plant	Pedunculate Oak	Brentwood: Herongate Golf Course	TQ6290	1	2010
Essex Field Club	<i>Quercus robur</i>	flowering plant	Pedunculate Oak	Brentwood C.P., Great Warley, Warley Place	TQ5890	1	2014
Essex Field Club	<i>Quercus robur</i>	flowering plant	Pedunculate Oak	Brentwood, Little Warley, St Peters churchyard	TQ6088	1	1983
Essex Field Club	<i>Quercus robur</i>	flowering plant	Pedunculate Oak	Dunton Hills (golf course)	TQ6488	1	2016
Essex Field Club	<i>Quercus robur</i>	flowering plant	Pedunculate Oak	Brentwood C.P., Warley Place, Great Warley.	TQ5891	1	2014

Essex Field Club	<i>Quercus robur</i>	flowering plant	Pedunculate Oak	Brentwood: A128 and east of West Horndon	TQ6388	1	2017
Essex Field Club	<i>Quercus robur</i>	flowering plant	Pedunculate Oak	Warley Hall Woods	TQ6088	1	2010
Essex Field Club	<i>Quercus robur</i>	flowering plant	Pedunculate Oak	Brentwood, Ingrave, churchyard	TQ6291	1	2016
Essex Field Club	<i>Quercus robur</i>	flowering plant	Pedunculate Oak	Childerditch industrial estate (Centre TQ608896)	TQ6089	1	2015
Essex Field Club	<i>Quercus robur</i>	flowering plant	Pedunculate Oak	Brentwood C.P., Warley Common	TQ5990	1	2018
Essex Field Club	<i>Quercus robur</i>	flowering plant	Pedunculate Oak	Brentwood: A127 and Childerditch Lane south	TQ6188	1	2015
Essex Field Club	<i>Quercus robur</i>	flowering plant	Pedunculate Oak	Thorndon Country Park S: SE part	TQ6389	1	2010
Essex Field Club	<i>Quercus rubra</i>	flowering plant	Red Oak	Brentwood: Hole Farm and St Mary the Virgin	TQ5889	1	2014
Essex Field Club	<i>Quercus rubra</i>	flowering plant	Red Oak	Brentwood Central	TQ5993	1	2010
Essex Field Club	<i>Quercus x rosacea</i>	flowering plant	Q. petraea x robur	Brentwood: Great Warley Hall	TQ5988	1	2013
Essex Field Club	<i>Quercus x rosacea</i>	flowering plant	Q. petraea x robur	Thorndon Country Park S: SW part	TQ6289	1	2010
Essex Field Club	<i>Quercus x rosacea</i>	flowering plant	Q. petraea x robur	Brentwood C.P., Warley Common	TQ5990	1	2018
Essex Birdwatching Society	<i>Rallus aquaticus</i>	bird	Water Rail	Thorndon CP	TQ6091	1	2016
EFC/EARG	<i>Rana catesbeiana</i>	amphibian	North American Bullfrog	West Horndon	TQ625886	1	2002
EFC/EARG	<i>Rana catesbeiana</i>	amphibian	North American Bullfrog	South West Essex - Bullfrog Survey, West Horndon (pinpoint)	TQ640880	1	2008
EFC/EARG	<i>Rana catesbeiana</i>	amphibian	North American Bullfrog	West Horndon, South West Essex Bullfrog Surveys	TQ637880	1	2008
EFC/EARG	<i>Rana catesbeiana</i>	amphibian	North American Bullfrog	South West Essex - Bullfrog Survey, West Horndon (pinpoint)	TQ637883	1	2006
EFC/EARG	<i>Rana catesbeiana</i>	amphibian	North American Bullfrog	West Horndon, South West Essex - Bullfrog Survey	TQ643883	1	2006
EFC/EARG	<i>Rana catesbeiana</i>	amphibian	North American Bullfrog	West Horndon (pinpoint)	TQ625886	1	2002
EFC/EARG	<i>Rana catesbeiana</i>	amphibian	North American Bullfrog	South West Essex - Bullfrog Survey, West Horndon (pinpoint)	TQ643883	1	2006
EFC/EARG	<i>Rana catesbeiana</i>	amphibian	North American Bullfrog	West Horndon, South West Essex Bullfrog Surveys	TQ640880	1	2008
EFC/EARG	<i>Rana catesbeiana</i>	amphibian	North American Bullfrog	South West Essex - Bullfrog Survey, West Horndon (pinpoint)	TQ637880	1	2008

EFC/EARG	<i>Rana catesbeiana</i>	amphibian	North American Bullfrog	West Horndon, South West Essex Bullfrog Surveys	TQ637883	1	2006
EFC/EARG	<i>Rana catesbeiana</i>	amphibian	North American Bullfrog	South West Essex - Bullfrog Survey, West Horndon (pinpoint)	TQ634892	1	2007
EFC/EARG	<i>Rana catesbeiana</i>	amphibian	North American Bullfrog	West Horndon, South West Essex - Bullfrog Survey	TQ634892	1	2007
EFC/EARG	<i>Rana lessonae</i>	amphibian	Pool Frog	West Horndon	TQ627880	1	2020
EFC/EARG	<i>Rana ridibunda</i>	amphibian	Marsh Frog	Dunton Hills Golf Course	TQ637883	1	2019
EFC/EARG	<i>Rana ridibunda</i>	amphibian	Marsh Frog	West Horndon	TQ629881	1	2018
EFC/EARG	<i>Rana ridibunda</i>	amphibian	Marsh Frog	Dunton Hills Golf Course	TQ640880	2	2018
EFC/EARG	<i>Rana ridibunda</i>	amphibian	Marsh Frog	Dunton Hills Golf Course	TQ639882	2	2018
EFC/EARG	<i>Rana ridibunda</i>	amphibian	Marsh Frog	Dunton Hills Golf Course	TQ637880	2	2018
EFC/EARG	<i>Rana ridibunda</i>	amphibian	Marsh Frog	Dunton Hills Golf Course	TQ637883	2	2019
EFC/EARG	<i>Rana ridibunda</i>	amphibian	Marsh Frog	West Horndon	TQ636884	1	2019
EFC/EARG	<i>Rana ridibunda</i>	amphibian	Marsh Frog	Dunton Hills Golf Course	TQ640880	1	2019
EFC/EARG	<i>Rana ridibunda</i>	amphibian	Marsh Frog	Bulphan	TQ641882	1	2018
EFC/EARG	<i>Rana ridibunda</i>	amphibian	Marsh Frog	Dunton Hills Golf Course	TQ639882	1	2019
EFC/EARG	<i>Rana ridibunda</i>	amphibian	Marsh Frog	Dunton Hills Golf Course	TQ639882	1	2019
EFC/EARG	<i>Rana ridibunda</i>	amphibian	Marsh Frog	Dunton Hills Golf Course	TQ637883	2	2018
EFC/EARG	<i>Rana ridibunda</i>	amphibian	Marsh Frog	West Horndon Cm13 3nd	TQ629881	1	2018
EFC/EARG	<i>Rana temporaria</i>	amphibian	Common Frog	Brentwood	TQ606914	1	2015
EFC/EARG	<i>Rana temporaria</i>	amphibian	Common Frog	Brentwood	TQ617932	1	2018
EFC/EARG	<i>Rana temporaria</i>	amphibian	Common Frog	Brentwood & Billericay EWT Survey 2004	TQ588939	1	2004
EFC/EARG	<i>Rana temporaria</i>	amphibian	Common Frog	brentwood, Thorndon Country Park (pinpoint)	TQ625900	1	2013
EFC/EARG	<i>Rana temporaria</i>	amphibian	Common Frog	Warley Place, Brentwood	TQ582910	1	2017
EFC/EARG	<i>Rana temporaria</i>	amphibian	Common Frog	Brentwood	TQ595938	1	2012
EFC/EARG	<i>Rana temporaria</i>	amphibian	Common Frog	Brentwood	TQ616937	1	2009
EFC/EARG	<i>Rana temporaria</i>	amphibian	Common Frog	Brentwood	TQ626900	1	2013
EFC/EARG	<i>Rana temporaria</i>	amphibian	Common Frog	Brentwood cm13 2dp	TQ607933	1	2018
EFC/EARG	<i>Rana temporaria</i>	amphibian	Common Frog	Hartswood Road, Brentwood, CM14 5	TQ604921	2	2016
EFC/EARG	<i>Rana temporaria</i>	amphibian	Common Frog	Brentwood	TQ606914	1	2016
EFC/EARG	<i>Rana temporaria</i>	amphibian	Common Frog	Brentwood	TQ617932	2	2018
EFC/EARG	<i>Rana temporaria</i>	amphibian	Common Frog	Brentwood & Billericay EWT Survey 2004	TQ585933	1	2004
EFC/EARG	<i>Rana temporaria</i>	amphibian	Common Frog	Brentwood, cm14 4tn (pinpoint)	TQ588939	1	2012
EFC/EARG	<i>Rana temporaria</i>	amphibian	Common Frog	Warley	TQ589927	2	2021
EFC/EARG	<i>Rana temporaria</i>	amphibian	Common Frog	Brentwood	TQ588920	1	2015
EFC/EARG	<i>Rana temporaria</i>	amphibian	Common Frog	Brentwood	TQ612939	1	2012

EFC/EARG	<i>Rana temporaria</i>	amphibian	Common Frog	Brentwood	TQ625901	1	2013
EFC/EARG	<i>Rana temporaria</i>	amphibian	Common Frog	Brentwood & Billericay EWT Survey 2004	TQ647924	1	2004
EFC/EARG	<i>Rana temporaria</i>	amphibian	Common Frog	Hartswood Golf Course Pond, Brentwood	TQ616922	1	2017
EFC/EARG	<i>Rana temporaria</i>	amphibian	Common Frog	Brentwood	TQ604921	1	2019
EFC/EARG	<i>Rana temporaria</i>	amphibian	Common Frog	Brentwood	TQ616922	1	2015
EFC/EARG	<i>Rana temporaria</i>	amphibian	Common Frog	Brentwood & Billericay EWT Survey 2004	TQ582906	1	2004
EFC/EARG	<i>Rana temporaria</i>	amphibian	Common Frog	Brentwood, CM13 3RZ (pinpoint)	TQ625901	1	2013
EFC/EARG	<i>Rana temporaria</i>	amphibian	Common Frog	Victors Crescent, Brentwood, CM13 2	TQ617935	1	2018
EFC/EARG	<i>Rana temporaria</i>	amphibian	Common Frog	29 Dunmow Gardens	TQ627882	1	1995
EFC/EARG	<i>Rana temporaria</i>	amphibian	Common Frog	Brentwood	TQ608912	1	2016
EFC/EARG	<i>Rana temporaria</i>	amphibian	Common Frog	Brentwood	TQ624902	2	2018
EFC/EARG	<i>Rana temporaria</i>	amphibian	Common Frog	Brentwood & Billericay EWT Survey 2004	TQ621920	1	2004
EFC/EARG	<i>Rana temporaria</i>	amphibian	Common Frog	Childerditch Wood	TQ611906	1	2002
EFC/EARG	<i>Rana temporaria</i>	amphibian	Common Frog	West Horndon	TQ612904	1	2018
EFC/EARG	<i>Rana temporaria</i>	amphibian	Common Frog	Brentwood	TQ604921	2	2020
EFC/EARG	<i>Rana temporaria</i>	amphibian	Common Frog	Brentwood	TQ616937	2	2019
EFC/EARG	<i>Rana temporaria</i>	amphibian	Common Frog	Brentwood	TQ626899	2	2019
EFC/EARG	<i>Rana temporaria</i>	amphibian	Common Frog	Brentwood CM13 3RU	TQ607912	3	2017
EFC/EARG	<i>Rana temporaria</i>	amphibian	Common Frog	Thriftwood Scout Camp	TQ612934	1	2019
EFC/EARG	<i>Rana temporaria</i>	amphibian	Common Frog	Brentwood	TQ607913	2	2018
EFC/EARG	<i>Rana temporaria</i>	amphibian	Common Frog	Brentwood	TQ617932	1	2011
EFC/EARG	<i>Rana temporaria</i>	amphibian	Common Frog	Brentwood & Billericay EWT Survey 2004	TQ597939	1	2004
EFC/EARG	<i>Rana temporaria</i>	amphibian	Common Frog	brentwood, Thorndon Country Park (pinpoint)	TQ626900	1	2013
EFC/EARG	<i>Rana temporaria</i>	amphibian	Common Frog	Warley. Brentwood	TQ588920	1	2015
EFC/EARG	<i>Rana temporaria</i>	amphibian	Common Frog	Brentwood	TQ596921	1	2017
EFC/EARG	<i>Rana temporaria</i>	amphibian	Common Frog	Brentwood	TQ616937	1	2014
EFC/EARG	<i>Rana temporaria</i>	amphibian	Common Frog	Brentwood	TQ626899	1	2020
EFC/EARG	<i>Rana temporaria</i>	amphibian	Common Frog	Brentwood CM13 2UW	TQ617937	1	2018
EFC/EARG	<i>Rana temporaria</i>	amphibian	Common Frog	Hutton, Brentwood	TQ617932	2	2017
EFC/EARG	<i>Rana temporaria</i>	amphibian	Common Frog	Brentwood	TQ606914	1	2015
EFC/EARG	<i>Rana temporaria</i>	amphibian	Common Frog	Brentwood	TQ617932	7	2018
EFC/EARG	<i>Rana temporaria</i>	amphibian	Common Frog	Brentwood & Billericay EWT Survey 2004	TQ586928	1	2004
EFC/EARG	<i>Rana temporaria</i>	amphibian	Common Frog	Brentwood, Thorndon Country Park	TQ629898	3	2014

EFC/EARG	<i>Rana temporaria</i>	amphibian	Common Frog	Warley Place	TQ584911	1	2003
EFC/EARG	<i>Rana temporaria</i>	amphibian	Common Frog	Brentwood	TQ588939	1	2012
EFC/EARG	<i>Rana temporaria</i>	amphibian	Common Frog	Brentwood	TQ615934	3	2015
EFC/EARG	<i>Rana temporaria</i>	amphibian	Common Frog	Brentwood	TQ625902	1	2018
EFC/EARG	<i>Rana temporaria</i>	amphibian	Common Frog	Brentwood Brentwood	TQ604926	1	2014
EFC/EARG	<i>Rana temporaria</i>	amphibian	Common Frog	hartswood golf course, Brentwood	TQ616922	1	2014
EFC/EARG	<i>Rana temporaria</i>	amphibian	Common Frog	Brentwood	TQ605916	1	2015
EFC/EARG	<i>Rana temporaria</i>	amphibian	Common Frog	Brentwood	TQ617932	1	2019
EFC/EARG	<i>Rana temporaria</i>	amphibian	Common Frog	Hutton (own garden pond)	TQ6193	1	2008
EFC/EARG	<i>Rana temporaria</i>	amphibian	Common Frog	Brentwood & Billericay EWT Survey 2004	TQ584934	1	2004
EFC/EARG	<i>Rana temporaria</i>	amphibian	Common Frog	Brentwood, cm13 5nf (pinpoint)	TQ595938	1	2012
EFC/EARG	<i>Rana temporaria</i>	amphibian	Common Frog	Warley	TQ587914	1	2018
EFC/EARG	<i>Rana temporaria</i>	amphibian	Common Frog	Brentwood	TQ583927	1	2020
EFC/EARG	<i>Rana temporaria</i>	amphibian	Common Frog	Brentwood	TQ610907	1	2016
EFC/EARG	<i>Rana temporaria</i>	amphibian	Common Frog	Brentwood	TQ625900	1	2013
EFC/EARG	<i>Rana temporaria</i>	amphibian	Common Frog	Brentwood & Billericay EWT Survey 2004	TQ627882	1	2004
EFC/EARG	<i>Rana temporaria</i>	amphibian	Common Frog	Hare Hall Shaw	TQ617932	1	2018
EFC/EARG	<i>Rana temporaria</i>	amphibian	Common Frog	West Horndon 124	TQ625887	1	2002
EFC/EARG	<i>Rana temporaria</i>	amphibian	Common Frog	Brentwood	TQ604921	2	2020
EFC/EARG	<i>Rana temporaria</i>	amphibian	Common Frog	Brentwood	TQ616922	1	2014
EFC/EARG	<i>Rana temporaria</i>	amphibian	Common Frog	Brentwood	TQ626898	2	2010
EFC/EARG	<i>Rana temporaria</i>	amphibian	Common Frog	Brentwood, cm13 2la (pinpoint)	TQ612939	1	2012
EFC/EARG	<i>Rana temporaria</i>	amphibian	Common Frog	Thriftwood Scout Camp	TQ613934	1	2019
EFC/EARG	<i>Rana temporaria</i>	amphibian	Common Frog	Brentwood	TQ607913	1	2021
EFC/EARG	<i>Rana temporaria</i>	amphibian	Common Frog	Brentwood	TQ617932	3	2020
EFC/EARG	<i>Rana temporaria</i>	amphibian	Common Frog	Brentwood & Billericay EWT Survey 2004	TQ598926	1	2004
EFC/EARG	<i>Rana temporaria</i>	amphibian	Common Frog	Brentwood	TQ625902	1	2016
EFC/EARG	<i>Rana temporaria</i>	amphibian	Common Frog	West Horndon	TQ605916	1	2013
EFC/EARG	<i>Rana temporaria</i>	amphibian	Common Frog	Brentwood	TQ596921	1	2015
EFC/EARG	<i>Rana temporaria</i>	amphibian	Common Frog	Brentwood	TQ616922	1	2014
EFC/EARG	<i>Rana temporaria</i>	amphibian	Common Frog	Brentwood	TQ626899	2	2016
EFC/EARG	<i>Rana temporaria</i>	amphibian	Common Frog	Brentwood CM13 3LW	TQ627904	1	2017
EFC/EARG	<i>Rana temporaria</i>	amphibian	Common Frog	Picnic site Thorndon Country Park	TQ608914	1	2004
Essex Field Club	<i>Ranunculus acris</i>	flowering plant	Meadow Buttercup	Brentwood: A128 and east of West Horndon	TQ6388	1	2017
Essex Field Club	<i>Ranunculus acris</i>	flowering plant	Meadow Buttercup	Cranham NNE	TQ5888	1	2005

Essex Field Club	<i>Ranunculus acris</i>	flowering plant	Meadow Buttercup	Brentwood C.P., Herongate	TQ6490	1	2017
Essex Field Club	<i>Ranunculus acris</i>	flowering plant	Meadow Buttercup	Brentwood, West Horndon	TQ6188	1	2009
Essex Field Club	<i>Ranunculus acris</i>	flowering plant	Meadow Buttercup	Brentwood: West Horndon	TQ6288	1	2015
Essex Field Club	<i>Ranunculus acris</i>	flowering plant	Meadow Buttercup	All Saints, East Horndon	TQ6389	1	2005
Essex Field Club	<i>Ranunculus acris</i>	flowering plant	Meadow Buttercup	Brentwood, Essex (TQ6488)	TQ6488	2	2019
Essex Field Club	<i>Ranunculus acris</i>	flowering plant	Meadow Buttercup	Thorndon Country Park S: SW part	TQ6289	1	2010
Essex Field Club	<i>Ranunculus acris</i>	flowering plant	Meadow Buttercup	Brentwood: Hole Farm and St Mary the Virgin	TQ5889	1	2014
Essex Field Club	<i>Ranunculus acris</i>	flowering plant	Meadow Buttercup	Thorndon Country Park S: N part	TQ6290	1	2010
Essex Field Club	<i>Ranunculus acris</i>	flowering plant	Meadow Buttercup	Brentwood C.P., Warley Common	TQ5990	1	2018
Essex Field Club	<i>Ranunculus acris</i>	flowering plant	Meadow Buttercup	Brentwood: Great Warley	TQ5890	1	2014
Essex Field Club	<i>Ranunculus acris</i>	flowering plant	Meadow Buttercup	Dunton Hills (golf course)	TQ6488	1	2016
Essex Field Club	<i>Ranunculus acris</i>	flowering plant	Meadow Buttercup	Brentwood C.P., Thorndon Country Park	TQ6090	1	2017
Essex Field Club	<i>Ranunculus acris</i>	flowering plant	Meadow Buttercup	Brentwood: A127 and Little Warley Hall Lane	TQ6088	1	2014
Essex Field Club	<i>Ranunculus acris</i>	flowering plant	Meadow Buttercup	Childerditch	TQ6190	1	1996
Essex Field Club	<i>Ranunculus acris</i>	flowering plant	Meadow Buttercup	Brentwood C.P., Great Warley, Warley Place	TQ5890	1	2014
Essex Field Club	<i>Ranunculus acris</i>	flowering plant	Meadow Buttercup	Brentwood, West Horndon	TQ6288	1	2008
Essex Field Club	<i>Ranunculus acris</i>	flowering plant	Meadow Buttercup	West Horndon, Brentwood, Essex (TQ6489)	TQ6489	1	2018
Essex Field Club	<i>Ranunculus acris</i>	flowering plant	Meadow Buttercup	Brentwood: Little Warley Hall Lane and Childerditch	TQ6089	1	2015
Essex Field Club	<i>Ranunculus acris</i>	flowering plant	Meadow Buttercup	Thorndon Country Park S: SE part	TQ6389	1	2010
Essex Field Club	<i>Ranunculus acris</i>	flowering plant	Meadow Buttercup	Brentwood Central	TQ5993	1	2009
Essex Field Club	<i>Ranunculus acris</i>	flowering plant	Meadow Buttercup	Brentwood: Great Warley Hall	TQ5988	1	2013
Essex Field Club	<i>Ranunculus acris</i>	flowering plant	Meadow Buttercup	Jury Hill	TQ6189	1	2002
Essex Field Club	<i>Ranunculus acris</i>	flowering plant	Meadow Buttercup	Brentwood C.P., Thorndon Country Park	TQ6190	1	2017
Essex Field Club	<i>Ranunculus acris subsp. acris</i>	flowering plant	Meadow Buttercup	Brentwood: A127 and Childerditch Lane south	TQ6188	1	2015
Essex Field Club	<i>Ranunculus bulbosus</i>	flowering plant	Bulbous Buttercup	Brentwood C.P., Great Warley, Warley Place	TQ5890	1	2014
Essex Field Club	<i>Ranunculus bulbosus</i>	flowering plant	Bulbous Buttercup	Brentwood: Great Warley Hall	TQ5988	1	2013
Essex Field Club	<i>Ranunculus bulbosus</i>	flowering plant	Bulbous Buttercup	Brentwood: A128 and east of West Horndon	TQ6388	1	2017
Essex Field Club	<i>Ranunculus bulbosus</i>	flowering plant	Bulbous Buttercup	Brentwood: A127 and Childerditch Lane south	TQ6188	1	2015

Essex Field Club	<i>Ranunculus bulbosus</i>	flowering plant	Bulbous Buttercup	Brentwood: West Horndon	TQ6288	1	2017
Essex Field Club	<i>Ranunculus bulbosus</i>	flowering plant	Bulbous Buttercup	Brentwood Central	TQ5993	1	2009
Essex Field Club	<i>Ranunculus bulbosus</i>	flowering plant	Bulbous Buttercup	Brentwood: Hole Farm and St Mary the Virgin	TQ5889	1	2014
Essex Field Club	<i>Ranunculus bulbosus</i>	flowering plant	Bulbous Buttercup	All Saints, East Horndon	TQ6389	1	2005
Essex Field Club	<i>Ranunculus bulbosus</i>	flowering plant	Bulbous Buttercup	Brentwood: Great Warley	TQ5890	1	2014
Essex Field Club	<i>Ranunculus bulbosus</i>	flowering plant	Bulbous Buttercup	Brentwood: A127 and Little Warley Hall Lane	TQ6088	1	2014
Essex Field Club	<i>Ranunculus bulbosus</i>	flowering plant	Bulbous Buttercup	Thorndon Country Park S: SE part	TQ6389	1	2010
Essex Field Club	<i>Ranunculus bulbosus</i>	flowering plant	Bulbous Buttercup	Brentwood, Ingrave, churchyard	TQ6291	1	2016
Essex Field Club	<i>Ranunculus bulbosus</i>	flowering plant	Bulbous Buttercup	Brentwood: Little Warley Hall Lane and Childerditch	TQ6089	1	2015
Essex Field Club	<i>Ranunculus flammula</i>	flowering plant	Lesser Spearwort	Brentwood, Thrift Wood	TQ6193	1	1987
Essex Field Club	<i>Ranunculus flammula</i>	flowering plant	Lesser Spearwort	Brentwood C.P., Thorndon Country Park	TQ6091	1	2017
Essex Field Club	<i>Ranunculus flammula</i>	flowering plant	Lesser Spearwort	Childerditch	TQ6190	1	1996
Essex Field Club	<i>Ranunculus flammula</i>	flowering plant	Lesser Spearwort	Brentwood C.P., Thorndon Country Park	TQ6190	1	2017
Essex Field Club	<i>Ranunculus lingua</i>	flowering plant	Greater Spearwort	Brentwood Central	TQ5993	1	2009
Essex Field Club	<i>Ranunculus lingua</i>	flowering plant	Greater Spearwort	Brentwood, Essex (TQ6488)	TQ6488	1	2019
Essex Field Club	<i>Ranunculus peltatus</i>	flowering plant	Pond Water-crowfoot	West Horndon, Brentwood, Essex (TQ6489)	TQ6489	1	2018
Essex Field Club	<i>Ranunculus repens</i>	flowering plant	Creeping Buttercup	Brentwood, Essex (TQ6488)	TQ6488	2	2019
Essex Field Club	<i>Ranunculus repens</i>	flowering plant	Creeping Buttercup	Brentwood: West Horndon	TQ6288	1	2015
Essex Field Club	<i>Ranunculus repens</i>	flowering plant	Creeping Buttercup	Brentwood C.P., Thorndon Country Park	TQ6190	1	2017
Essex Field Club	<i>Ranunculus repens</i>	flowering plant	Creeping Buttercup	Brentwood, West Horndon	TQ6188	1	2009
Essex Field Club	<i>Ranunculus repens</i>	flowering plant	Creeping Buttercup	Holdens Wood	TQ591911	1	1981
Essex Field Club	<i>Ranunculus repens</i>	flowering plant	Creeping Buttercup	Brentwood, Essex (TQ6388)	TQ6388	2	2019
Essex Field Club	<i>Ranunculus repens</i>	flowering plant	Creeping Buttercup	Brentwood: Hole Farm and St Mary the Virgin	TQ5889	1	2014
Essex Field Club	<i>Ranunculus repens</i>	flowering plant	Creeping Buttercup	Brentwood C.P., Herongate	TQ6490	1	2017
Essex Field Club	<i>Ranunculus repens</i>	flowering plant	Creeping Buttercup	Brentwood, Little Warley, St Peters churchyard	TQ6088	1	1983
Essex Field Club	<i>Ranunculus repens</i>	flowering plant	Creeping Buttercup	Great Warley, St Mary the Virgin churchyard	TQ5889	1	1983
Essex Field Club	<i>Ranunculus repens</i>	flowering plant	Creeping Buttercup	Brentwood Central	TQ5993	1	2009
Essex Field Club	<i>Ranunculus repens</i>	flowering plant	Creeping Buttercup	Brentwood: Great Warley Hall	TQ5988	1	2013
Essex Field Club	<i>Ranunculus repens</i>	flowering plant	Creeping Buttercup	West Horndon, Brentwood, Essex (TQ6489)	TQ6489	1	2018
Essex Field Club	<i>Ranunculus repens</i>	flowering plant	Creeping Buttercup	All Saints, East Horndon	TQ6389	1	2005

Essex Field Club	<i>Ranunculus repens</i>	flowering plant	Creeping Buttercup	Brentwood, Ingrave, churchyard	TQ6291	1	2016
Essex Field Club	<i>Ranunculus repens</i>	flowering plant	Creeping Buttercup	Cranham NNE	TQ5888	1	2005
Essex Field Club	<i>Ranunculus repens</i>	flowering plant	Creeping Buttercup	Brentwood C.P., Warley Gap	TQ5991	1	2018
Essex Field Club	<i>Ranunculus repens</i>	flowering plant	Creeping Buttercup	Brentwood: A128 and east of West Horndon	TQ6388	1	2016
Essex Field Club	<i>Ranunculus repens</i>	flowering plant	Creeping Buttercup	Thorndon Country Park S: SE part	TQ6389	1	2010
Essex Field Club	<i>Ranunculus repens</i>	flowering plant	Creeping Buttercup	Brentwood, green lane	TQ6489	1	1980
Essex Field Club	<i>Ranunculus repens</i>	flowering plant	Creeping Buttercup	Childerditch	TQ6190	1	1996
Essex Field Club	<i>Ranunculus repens</i>	flowering plant	Creeping Buttercup	Brentwood C.P., Thorndon Country Park, Car Park	TQ6191	1	2017
Essex Field Club	<i>Ranunculus repens</i>	flowering plant	Creeping Buttercup	Brentwood: A127 and Childerditch Lane south	TQ6188	1	2015
Essex Field Club	<i>Ranunculus repens</i>	flowering plant	Creeping Buttercup	Jury Hill	TQ6189	1	2002
Essex Field Club	<i>Ranunculus repens</i>	flowering plant	Creeping Buttercup	Brentwood, Essex (TQ6389)	TQ6389	1	2018
Essex Field Club	<i>Ranunculus repens</i>	flowering plant	Creeping Buttercup	Brentwood: Little Warley Hall Lane and Childerditch	TQ6089	1	2015
Essex Field Club	<i>Ranunculus repens</i>	flowering plant	Creeping Buttercup	Brentwood C.P., Thorndon Country Park	TQ6090	1	2017
Essex Field Club	<i>Ranunculus repens</i>	flowering plant	Creeping Buttercup	Brentwood, West Horndon	TQ6288	1	2008
Essex Field Club	<i>Ranunculus repens</i>	flowering plant	Creeping Buttercup	Hampden Wood	TQ5992	1	2010
Essex Field Club	<i>Ranunculus repens</i>	flowering plant	Creeping Buttercup	Brentwood, Clement's Wood & housing estate	TQ5892	1	2013
Essex Field Club	<i>Ranunculus repens</i>	flowering plant	Creeping Buttercup	Brentwood: Herongate Golf Course	TQ6290	1	2010
Essex Field Club	<i>Ranunculus repens</i>	flowering plant	Creeping Buttercup	Brentwood C.P., Great Warley, Warley Place	TQ5890	1	2014
Essex Field Club	<i>Ranunculus repens</i>	flowering plant	Creeping Buttercup	Brentwood, Little Warley Common	TQ6091	1	2018
Essex Field Club	<i>Ranunculus repens</i>	flowering plant	Creeping Buttercup	Dunton Hills (golf course)	TQ6488	1	2017
Essex Field Club	<i>Ranunculus repens</i>	flowering plant	Creeping Buttercup	Brentwood C.P., Warley Place, Great Warley.	TQ5891	1	2014
Essex Field Club	<i>Ranunculus repens</i>	flowering plant	Creeping Buttercup	Brentwood: Great Warley	TQ5890	1	2014
Essex Field Club	<i>Ranunculus repens</i>	flowering plant	Creeping Buttercup	Thorndon Country Park S: SW part	TQ6289	1	2002
Essex Field Club	<i>Ranunculus repens</i>	flowering plant	Creeping Buttercup	Brentwood, Hart's Wood	TQ6092	1	2018
Essex Field Club	<i>Ranunculus repens</i>	flowering plant	Creeping Buttercup	Childerditch industrial estate (Centre TQ608896)	TQ6089	1	2015
Essex Field Club	<i>Ranunculus repens</i>	flowering plant	Creeping Buttercup	Brentwood C.P., Warley Common	TQ5990	1	2018
Essex Field Club	<i>Ranunculus repens</i>	flowering plant	Creeping Buttercup	Brentwood: A127 and Little Warley Hall Lane	TQ6088	1	2014

Essex Field Club	<i>Ranunculus repens</i>	flowering plant	Creeping Buttercup	Thorndon Country Park S: N part	TQ6290	1	2010
Essex Field Club	<i>Ranunculus sardous</i>	flowering plant	Hairy Buttercup	West Horndon, Brentwood, Essex (TQ6489)	TQ6489	1	2018
Essex Field Club	<i>Ranunculus sceleratus</i>	flowering plant	Celery-leaved Buttercup	Brentwood: A127 and Childerditch Lane south	TQ6188	1	2015
Essex Field Club	<i>Ranunculus sceleratus</i>	flowering plant	Celery-leaved Buttercup	Brentwood C.P., Warley Place, Great Warley.	TQ5891	1	2014
Essex Field Club	<i>Ranunculus sceleratus</i>	flowering plant	Celery-leaved Buttercup	Dunton Hills (golf course)	TQ6488	1	2017
Essex Field Club	<i>Ranunculus sceleratus</i>	flowering plant	Celery-leaved Buttercup	Brentwood: Hole Farm and St Mary the Virgin	TQ5889	1	2006
Essex Field Club	<i>Ranunculus sceleratus</i>	flowering plant	Celery-leaved Buttercup	Brentwood: A128 and east of West Horndon	TQ6388	1	2017
Essex Field Club	<i>Ranunculus sceleratus</i>	flowering plant	Celery-leaved Buttercup	Brentwood, Essex (TQ6488)	TQ6488	1	2019
Essex Field Club	<i>Ranunculus sceleratus</i>	flowering plant	Celery-leaved Buttercup	Childerditch industrial estate (Centre TQ608896)	TQ6089	1	2015
Essex Field Club	<i>Ranunculus sceleratus</i>	flowering plant	Celery-leaved Buttercup	Brentwood: Great Warley Hall	TQ5988	1	2013
Essex Field Club	<i>Ranunculus trichophyllus</i>	flowering plant	Thread-leaved Water-crowfoot	Brentwood, Essex (TQ6488)	TQ6488	1	2019
Essex Field Club	<i>Raphanus raphanistrum</i>	flowering plant	Radish	Cranham NNE	TQ5888	1	2006
Essex Field Club	<i>Raphanus raphanistrum subsp. raphanistrum</i>	flowering plant	Wild Radish	Brentwood: Great Warley Hall	TQ5988	1	2006
Essex Field Club	<i>Raphanus raphanistrum subsp. raphanistrum</i>	flowering plant	Wild Radish	Brentwood: Hole Farm and St Mary the Virgin	TQ5889	1	2014
Essex Field Club	<i>Raphanus sativus</i>	flowering plant	Garden Radish	Brentwood: A127 and Childerditch Lane south	TQ6188	1	2015
Essex Field Club	<i>Raphanus sativus</i>	flowering plant	Garden Radish	Brentwood: A127 and Little Warley Hall Lane	TQ6088	1	2014
Essex Field Club	<i>Rapistrum rugosum</i>	flowering plant	Bastard Cabbage	Brentwood: West Horndon	TQ6288	1	2016
Essex Field Club	<i>Rapistrum rugosum</i>	flowering plant	Bastard Cabbage	Brentwood: A127 and Childerditch Lane south	TQ6188	1	2015
Essex Field Club	<i>Rapistrum rugosum</i>	flowering plant	Bastard Cabbage	Warley Hall Woods	TQ6088	1	2010
Essex Field Club	<i>Rapistrum rugosum</i>	flowering plant	Bastard Cabbage	Brentwood: A127 and Little Warley Hall Lane	TQ6088	1	2014
Essex Field Club	<i>Rattus norvegicus</i>	terrestrial mammal	Brown Rat	TQ584911	TQ584911	5	1997
Essex Field Club	<i>Rattus norvegicus</i>	terrestrial mammal	Brown Rat	TQ621937	TQ621937	4	2004
Essex Field Club	<i>Rattus norvegicus</i>	terrestrial mammal	Brown Rat	TQ628897	TQ628897	5	1997
Essex Birdwatching Society	<i>Regulus ignicapilla</i>	bird	Firecrest	Thorndon CP North	TQ6091	4	2019

Essex Birdwatching Society	<i>Regulus ignicapilla</i>	bird	Firecrest	Warley Place EWT	TQ5890	4	2020
Essex Birdwatching Society	<i>Regulus ignicapilla</i>	bird	Firecrest	Great Warley	TQ5890	2	2017
Essex Birdwatching Society	<i>Regulus ignicapilla</i>	bird	Firecrest	Warley Place	TQ5890	2	2013
Essex Birdwatching Society	<i>Regulus ignicapilla</i>	bird	Firecrest	TQ5891	TQ5891	3	2015
Essex Birdwatching Society	<i>Regulus ignicapilla</i>	bird	Firecrest	Warley, Holly Wood	TQ5893	1	2019
Essex Birdwatching Society	<i>Regulus ignicapilla</i>	bird	Firecrest	Thorndon CP South	TQ6290	2	2019
Essex Birdwatching Society	<i>Regulus ignicapilla</i>	bird	Firecrest	Warley Place EWT	TQ5891	2	2016
Essex Birdwatching Society	<i>Regulus ignicapilla</i>	bird	Firecrest	Great Warley, Headley Common	TQ5992	1	2019
Essex Birdwatching Society	<i>Regulus ignicapilla</i>	bird	Firecrest	Warley Place CP	TQ5890	5	2017
Essex Birdwatching Society	<i>Regulus ignicapilla</i>	bird	Firecrest	Great & Little Warley Cricket Ground	TQ5990	1	2015
Essex Birdwatching Society	<i>Regulus ignicapilla</i>	bird	Firecrest	Warley	TQ5992	3	2019
Essex Birdwatching Society	<i>Regulus ignicapilla</i>	bird	Firecrest	TQ5890	TQ5890	1	2015
Essex Birdwatching Society	<i>Regulus ignicapilla</i>	bird	Firecrest	Warley Place NR	TQ5890	7	2018
Essex Birdwatching Society	<i>Regulus regulus</i>	bird	Goldcrest	Brook Street	TQ5893	1	2017
Essex Birdwatching Society	<i>Regulus regulus</i>	bird	Goldcrest	Thorndon CP	TQ6091	5	2018
Essex Birdwatching Society	<i>Regulus regulus</i>	bird	Goldcrest	Warley Place	TQ5890	2	2013
Essex Birdwatching Society	<i>Regulus regulus</i>	bird	Goldcrest	Harold Court	TQ5991	1	2015
Essex Birdwatching Society	<i>Regulus regulus</i>	bird	Goldcrest	Thorndon Park South	TQ6290	23	2020
Essex Birdwatching Society	<i>Regulus regulus</i>	bird	Goldcrest	Warley, Clements Park	TQ5891	1	2017
Essex Birdwatching Society	<i>Regulus regulus</i>	bird	Goldcrest	Brentwood Cemetery	TQ5893	1	2020
Essex Birdwatching Society	<i>Regulus regulus</i>	bird	Goldcrest	Thatchers Arms, Great Warley	TQ5890	1	2014

Essex Birdwatching Society	<i>Regulus regulus</i>	bird	Goldcrest	Warley CP	TQ6091	2	2015
Essex Birdwatching Society	<i>Regulus regulus</i>	bird	Goldcrest	Great Warley	TQ5890	2	2017
Essex Birdwatching Society	<i>Regulus regulus</i>	bird	Goldcrest	Thorndon Park	TQ6091	1	2015
Essex Birdwatching Society	<i>Regulus regulus</i>	bird	Goldcrest	Warley Place Nature Reserve	TQ5891	1	2014
Essex Birdwatching Society	<i>Regulus regulus</i>	bird	Goldcrest	Brentwood	TQ5993	5	2020
Essex Birdwatching Society	<i>Regulus regulus</i>	bird	Goldcrest	Shenfield Common	TQ6093	1	2016
Essex Birdwatching Society	<i>Regulus regulus</i>	bird	Goldcrest	Warley	TQ5992	15	2019
Essex Birdwatching Society	<i>Regulus regulus</i>	bird	Goldcrest	Weald Park	TQ5894	1	2016
Essex Birdwatching Society	<i>Regulus regulus</i>	bird	Goldcrest	Garden, 103 Shenfield Place, Brentwood	TQ6094	3	2016
Essex Birdwatching Society	<i>Regulus regulus</i>	bird	Goldcrest	Thorndon CP North	TQ6091	43	2019
Essex Birdwatching Society	<i>Regulus regulus</i>	bird	Goldcrest	Warley Place EWT	TQ5890	9	2020
Essex Birdwatching Society	<i>Regulus regulus</i>	bird	Goldcrest	London Road Cemetery Brentwood	TQ5993	1	2020
Essex Birdwatching Society	<i>Regulus regulus</i>	bird	Goldcrest	Warley	TQ5891	1	2016
Essex Birdwatching Society	<i>Regulus regulus</i>	bird	Goldcrest	Warley, Hampden Wood	TQ5891	1	2016
Essex Birdwatching Society	<i>Regulus regulus</i>	bird	Goldcrest	codham hall farm offices	TQ5888	2	2016
Essex Birdwatching Society	<i>Regulus regulus</i>	bird	Goldcrest	Thorndon CP (North)	TQ6091	21	2020
Essex Birdwatching Society	<i>Regulus regulus</i>	bird	Goldcrest	Warley Place CP	TQ5890	9	2017
Essex Birdwatching Society	<i>Regulus regulus</i>	bird	Goldcrest	Hartswood	TQ6092	2	2020
Essex Birdwatching Society	<i>Regulus regulus</i>	bird	Goldcrest	TQ5890	TQ5890	1	2015
Essex Birdwatching Society	<i>Regulus regulus</i>	bird	Goldcrest	Warley, Clements Park	TQ5992	1	2015
Essex Birdwatching Society	<i>Regulus regulus</i>	bird	Goldcrest	Brentwood, London Road	TQ6093	1	2016

Essex Birdwatching Society	<i>Regulus regulus</i>	bird	Goldcrest	Thorndon CP	TQ6090	2	2019
Essex Birdwatching Society	<i>Regulus regulus</i>	bird	Goldcrest	Warley Hill	TQ6091	1	2015
Essex Birdwatching Society	<i>Regulus regulus</i>	bird	Goldcrest	Great Warley, Headley Common	TQ5890	1	2015
Essex Birdwatching Society	<i>Regulus regulus</i>	bird	Goldcrest	Thorndon Park North	TQ6091	21	2020
Essex Birdwatching Society	<i>Regulus regulus</i>	bird	Goldcrest	Warley Place NR	TQ5890	13	2019
Essex Birdwatching Society	<i>Regulus regulus</i>	bird	Goldcrest	Brentwood	TQ6093	2	2016
Essex Birdwatching Society	<i>Regulus regulus</i>	bird	Goldcrest	South Weald, Calcott Hall Farm	TQ5894	1	2014
Essex Birdwatching Society	<i>Regulus regulus</i>	bird	Goldcrest	Warley Business Park, CM13 3BE	TQ5890	1	2015
Essex Birdwatching Society	<i>Regulus regulus</i>	bird	Goldcrest	Woodman Road Cemetery Warley	TQ5992	22	2020
Essex Birdwatching Society	<i>Regulus regulus</i>	bird	Goldcrest	Great & Little Warley Cricket Ground	TQ5990	1	2015
Essex Birdwatching Society	<i>Regulus regulus</i>	bird	Goldcrest	Thorndon CP South	TQ6290	28	2019
Essex Birdwatching Society	<i>Regulus regulus</i>	bird	Goldcrest	Warley Place EWT	TQ5891	3	2016
Essex Birdwatching Society	<i>Regulus regulus</i>	bird	Goldcrest	Brentwood	TQ5893	2	2020
Essex Birdwatching Society	<i>Regulus regulus</i>	bird	Goldcrest	M25 J29 A127 Codham Hall Farm	TQ5888	10	2019
Essex Birdwatching Society	<i>Regulus regulus</i>	bird	Goldcrest	Warley	TQ5893	3	2016
Essex Birdwatching Society	<i>Regulus regulus</i>	bird	Goldcrest	Warley, Woodman Road Cemetery	TQ5992	1	2017
Essex Birdwatching Society	<i>Regulus regulus</i>	bird	Goldcrest	Dark Lane Warley	TQ5892	1	2020
Essex Birdwatching Society	<i>Regulus regulus</i>	bird	Goldcrest	Thorndon CP (South)	TQ6290	13	2020
Essex Birdwatching Society	<i>Regulus regulus</i>	bird	Goldcrest	Warley Place CP	TQ5891	1	2017
Essex Birdwatching Society	<i>Regulus regulus</i>	bird	Goldcrest	Little Warley Common (TQ69 A)	TQ6191	1	2015
Essex Birdwatching Society	<i>Regulus regulus</i>	bird	Goldcrest	TQ5891	TQ5891	5	2015

Essex Birdwatching Society	<i>Regulus regulus</i>	bird	Goldcrest	Warley, Donkey Lane Plantation	TQ5992	1	2013
Essex Field Club	<i>Reichenbachia junctorum</i>	insect - beetle (Coleoptera)		Thorndon Park	TQ6190	1	1987
Essex Field Club	<i>Reseda lutea</i>	flowering plant	Wild Mignonette	Warley Hospital	TQ5992	1	2010
Essex Field Club	<i>Reseda lutea</i>	flowering plant	Wild Mignonette	Brentwood: Hole Farm and St Mary the Virgin	TQ5889	1	2014
Essex Field Club	<i>Reseda lutea</i>	flowering plant	Wild Mignonette	Brentwood: West Horndon	TQ6288	1	2016
Essex Field Club	<i>Reseda lutea</i>	flowering plant	Wild Mignonette	Brentwood: A127 and Childerditch Lane south	TQ6188	1	2015
Essex Field Club	<i>Reseda luteola</i>	flowering plant	Weld	West Horndon, Brentwood, Essex (TQ6489)	TQ6489	1	2018
Essex Field Club	<i>Reseda luteola</i>	flowering plant	Weld	Thorndon Country Park S: SW part	TQ6289	1	2002
Essex Field Club	<i>Reseda luteola</i>	flowering plant	Weld	Brentwood: West Horndon	TQ6288	1	2016
Essex Field Club	<i>Reseda luteola</i>	flowering plant	Weld	Brentwood: A127 and Childerditch Lane south	TQ6188	1	2015
Essex Field Club	<i>Reseda luteola</i>	flowering plant	Weld	Warley Hospital	TQ5992	1	2010
Essex Field Club	<i>Reseda luteola</i>	flowering plant	Weld	Childerditch industrial estate (Centre TQ608896)	TQ6089	1	2015
Essex Field Club	<i>Reseda luteola</i>	flowering plant	Weld	Brentwood: Little Warley Hall Lane and Childerditch	TQ6089	1	2015
Essex Field Club	<i>Rhabdomiris striatellus</i>	insect - true bug (Hemiptera)		Mill Wood, Thorndon Park	TQ6289	1	1994
Essex Field Club	<i>Rhabdomiris striatellus</i>	insect - true bug (Hemiptera)		Little Warley Common	TQ606905	1	2021
Essex Field Club	<i>Rhagio lineola</i>	insect - true fly (Diptera)		Thorndon Park	TQ613904	1	1984
Essex Field Club	<i>Rhagio lineola</i>	insect - true fly (Diptera)		Warley Place	TQ583910	1	1990
Essex Field Club	<i>Rhagio scolopaceus</i>	insect - true fly (Diptera)		Mill Wood, Thorndon	TQ6289	1	1994
Essex Field Club	<i>Rhamphomyia crassirostris</i>	insect - true fly (Diptera)		Thorndon Park	TQ620915	2	1977
Essex Field Club	<i>Rhamphomyia erythrothalma</i>	insect - true fly (Diptera)		Barrack Wood	TQ599920	2	1982
Essex Field Club	<i>Rhamphomyia hirsutipes</i>	insect - true fly (Diptera)		Barrack Wood	TQ599920	2	1982
Essex Field Club	<i>Rhamphomyia tarsata</i>	insect - true fly (Diptera)		Warley Place	TQ583909	1	1999
Essex Field Club	<i>Rhinoncus inconspectus</i>	insect - beetle (Coleoptera)		Thorndon Park, Childerditch	TQ613904	1	1984

Essex Field Club	<i>Rhinoncus inconspectus</i>	insect - beetle (Coleoptera)		Thorndon Park Forest	TQ608912	1	1984
Essex Field Club	<i>Rhinoncus pericarpus</i>	insect - beetle (Coleoptera)		Thorndon Park	TQ6190	1	1987
Essex Field Club	<i>Rhinophora lepida</i>	insect - true fly (Diptera)		Thorndon Park	TQ613904	2	1984
Essex Field Club	<i>Rhizedra lutosa</i>	insect - moth	Large Wainscot	Thorndon Park,nr Brentwood	TQ605910	1	1974
Essex Field Club	<i>Rhizedra lutosa</i>	insect - moth	Large Wainscot	Ingrave,nr Brentwood	TQ623922	1	1960
Essex Field Club	<i>Rhizedra lutosa</i>	insect - moth	Large Wainscot	Thorndon Country Park,Brentwood	TQ605910	1	1973
Essex Field Club	<i>Rhizomnium punctatum</i>	moss	Dotted Thyme-moss	Brentwood, Thorndon Park North	TQ6091	1	1995
Essex Field Club	<i>Rhizomnium punctatum</i>	moss	Dotted Thyme-moss	Warley Place	TQ583909	1	1996
Essex Field Club	<i>Rhizomnium punctatum</i>	moss	Dotted Thyme-moss	Little Wartley, Scrub Hill	TQ6091	1	1979
Essex Field Club	<i>Rhizomnium punctatum</i>	moss	Dotted Thyme-moss	Brentwood, Thorndon Park North	TQ6090	1	1995
Essex Field Club	<i>Rhizomnium punctatum</i>	moss	Dotted Thyme-moss	Thorndon Country Park S: N part	TQ6290	1	1980
Essex Field Club	<i>Rhodocollybia butyracea</i>	fungus		Thorndon Park North, The Forest and Little Warley Common (decid)	TQ6091	1	2011
Essex Field Club	<i>Rhodocollybia butyracea f. asema</i>	fungus		Thorndon Park North, The Forest (decid)	TQ6091	1	2008
Essex Field Club	<i>Rhodocollybia butyracea f. asema</i>	fungus		Thorndon Park North (decid wood)	TQ6091	1	2019
Essex Field Club	<i>Rhodocollybia butyracea f. asema</i>	fungus		Thorndon Park North (decid woods)	TQ6091	1	2015
Essex Field Club	<i>Rhodocollybia butyracea f. butyracea</i>	fungus		Thorndon Park North, The Forest (decid)	TQ6091	1	2010
Essex Field Club	<i>Rhodocollybia butyracea f. butyracea</i>	fungus		Thorndon Park North (decid wood)	TQ6091	1	2019
Essex Field Club	<i>Rhodocollybia maculata</i>	fungus		Thorndon Park North, The Forest (decid)	TQ6091	2	2010
Essex Field Club	<i>Rhodocollybia maculata</i>	fungus		Thorndon Park North	TQ609915	1	2007
Essex Field Club	<i>Rhodocollybia maculata</i>	fungus		Thorndon Park North (decid wood)	TQ6091	1	2019
Essex Field Club	<i>Rhododendron ponticum</i>	flowering plant	Rhododendron	Lorne Road Cemetery	TQ5992	1	2010
Essex Field Club	<i>Rhododendron ponticum</i>	flowering plant	Rhododendron	Brentwood C.P., Warley Place, Great Warley.	TQ5891	1	2014

Essex Field Club	<i>Rhododendron ponticum</i>	flowering plant	Rhododendron	Thorndon Country Park S: N part	TQ6290	1	2010
Essex Field Club	<i>Rhododendron ponticum</i>	flowering plant	Rhododendron	Brentwood: Hole Farm and St Mary the Virgin	TQ5889	1	2014
Essex Field Club	<i>Rhododendron ponticum</i>	flowering plant	Rhododendron	Brentwood C.P., Great Warley, Warley Place	TQ5890	1	2014
Essex Field Club	<i>Rhodometra sacraria</i>	insect - moth	Vestal	Great Warley: CM13 3AG	TQ589917	1	2015
Essex Field Club	<i>Rhopalomyia ptarmicae</i>	insect - true fly (Diptera)		Hatch Farm	TQ622901	1	2011
Essex Field Club	<i>Rhopobota naevana</i>	insect - moth	Holly Tortrix	Thorndon Country Park North, Little Warley Common (mixed wood)	TQ605912	1	2010
Essex Field Club	<i>Rhopobota naevana</i>	insect - moth	Holly Tortrix	Brentwood - near Little Warley Common, Thorndon Country Park Nth	TQ605912	1	2010
Essex Field Club	<i>Rhus typhina</i>	flowering plant	Stag's-horn Sumach	Cranham NNE	TQ5888	1	2005
Essex Field Club	<i>Rhus typhina</i>	flowering plant	Stag's-horn Sumach	Brentwood: Little Warley Hall Lane and Childerditch	TQ6089	1	2015
Essex Field Club	<i>Rhus typhina</i>	flowering plant	Stag's-horn Sumach	Brentwood: West Horndon	TQ6288	1	2016
Essex Field Club	<i>Rhus typhina</i>	flowering plant	Stag's-horn Sumach	Brentwood: Hole Farm and St Mary the Virgin	TQ5889	1	2014
Essex Field Club	<i>Rhyacionia buoliana</i>	insect - moth	Pine Shoot Moth	Thorndon Park, Childerditch	TQ613904	2	1984
Essex Field Club	<i>Rhyacionia buoliana</i>	insect - moth	Pine Shoot Moth	Brentwood - near Little Warley Common, Thorndon Country Park Nth	TQ605912	1	2010
Essex Field Club	<i>Rhyacionia buoliana</i>	insect - moth	Pine Shoot Moth	Thorndon Country Park North, Little Warley Common (mixed wood)	TQ605912	1	2010
Essex Field Club	<i>Rhynchostegiella tenella</i>	moss	Tender Feather-moss	Ingrave Church	TQ623920	1	1991
Essex Field Club	<i>Rhynchostegiella tenella</i>	moss	Tender Feather-moss	Brentwood, Ingrave, churchyard	TQ6292	1	1991
Essex Field Club	<i>Rhynchostegium confertum</i>	moss	Clustered Feather-moss	Great Warley, Regimental Chapel	TQ592913	1	1986
Essex Field Club	<i>Rhynchostegium confertum</i>	moss	Clustered Feather-moss	Brentwood C.P., Warley Place	TQ5891	1	2013
Essex Field Club	<i>Rhynchostegium confertum</i>	moss	Clustered Feather-moss	Great Warley, Holdens Wood	TQ5990	1	1986
Essex Field Club	<i>Rhynchostegium confertum</i>	moss	Clustered Feather-moss	Shenfield Common, southern edge	TQ6093	1	2011
Essex Field Club	<i>Rhynchostegium confertum</i>	moss	Clustered Feather-moss	Great Warley, Holdens Wood	TQ5890	1	1986

Essex Field Club	<i>Rhynchostegium confertum</i>	moss	Clustered Feather-moss	Little Warley Church	TQ604886	1	1989
Essex Field Club	<i>Rhynchostegium confertum</i>	moss	Clustered Feather-moss	Brentwood, Thorndon Park North	TQ6190	1	2004
Essex Field Club	<i>Rhynchostegium confertum</i>	moss	Clustered Feather-moss	Ingrave Church	TQ623920	1	1991
Essex Field Club	<i>Rhynchostegium confertum</i>	moss	Clustered Feather-moss	Brentwood, Clement's Wood & housing estate	TQ5892	1	2013
Essex Field Club	<i>Rhynchostegium confertum</i>	moss	Clustered Feather-moss	Great Warley, Holdens Wood (east)	TQ594911	1	1984
Essex Field Club	<i>Rhynchostegium confertum</i>	moss	Clustered Feather-moss	Brentwood C.P., Warley Place	TQ5890	1	2013
Essex Field Club	<i>Rhynchostegium confertum</i>	moss	Clustered Feather-moss	Warley Hall Woods	TQ6088	1	1987
Essex Field Club	<i>Rhynchostegium confertum</i>	moss	Clustered Feather-moss	Great Warley, Holdens Wood	TQ5891	1	1986
Essex Field Club	<i>Rhynchostegium confertum</i>	moss	Clustered Feather-moss	Little Wartley, Scrub Hill	TQ6091	1	1979
Essex Field Club	<i>Rhynchostegium confertum</i>	moss	Clustered Feather-moss	Great Warley, Hobbs Hole	TQ5888	1	2006
Essex Field Club	<i>Rhynchostegium confertum</i>	moss	Clustered Feather-moss	Ingrave, Hall Wood	TQ6393	1	1988
Essex Field Club	<i>Rhynchostegium confertum</i>	moss	Clustered Feather-moss	Brentwood, Thorndon Park North	TQ6091	1	2004
Essex Field Club	<i>Rhynchostegium megapolitanum</i>	moss	Megapolitan Feather-moss	Brentwood, Childerditch churchyard	TQ6189	1	1992
Essex Field Club	<i>Rhynchostegium megapolitanum</i>	moss	Megapolitan Feather-moss	Little Warley Common	TQ6091	1	1979
Essex Field Club	<i>Rhynchostegium megapolitanum</i>	moss	Megapolitan Feather-moss	Little Wartley, Scrub Hill	TQ6091	1	1979
Essex Field Club	<i>Rhynchostegium murale</i>	moss	Wall Feather-moss	Ingrave Church	TQ623920	1	1991
Essex Field Club	<i>Rhynchostegium murale</i>	moss	Wall Feather-moss	Warley Place, old cellars	TQ584910	1	1996
Essex Field Club	<i>Rhyarochromus vulgaris</i>	insect - true bug (Hemiptera)		Great Warley, Dark Lane	TQ581914	1	2021
Essex Field Club	<i>Rhypholophus varius</i>	insect - true fly (Diptera)		Barrack Wood	TQ599920	1	1992
Essex Field Club	<i>Rhytidiadelphus squarrosus</i>	moss	Springy Turf-moss	Brentwood, Ingrave, churchyard	TQ6292	1	1991
Essex Field Club	<i>Rhytidiadelphus squarrosus</i>	moss	Springy Turf-moss	Brentwood, churchyard	TQ5993	1	1990

Essex Field Club	<i>Rhytidiadelphus squarrosus</i>	moss	Springy Turf-moss	Ingrave Church	TQ623920	1	1991
Essex Field Club	<i>Rhytidiadelphus squarrosus</i>	moss	Springy Turf-moss	Great Warley, St Mary the Virgin churchyard	TQ5889	1	1989
Essex Field Club	<i>Rhytidiadelphus squarrosus</i>	moss	Springy Turf-moss	Brentwood, Thorndon Park North	TQ6191	1	2004
Essex Field Club	<i>Rhytidiadelphus squarrosus</i>	moss	Springy Turf-moss	Brentwood, Clement's Wood & housing estate	TQ5892	1	2013
Essex Field Club	<i>Rhytidiadelphus squarrosus</i>	moss	Springy Turf-moss	Thorndon Park Forest	TQ608912	1	1985
Essex Field Club	<i>Rhytidiadelphus squarrosus</i>	moss	Springy Turf-moss	Great Warley, St. Mary the Virgin Churchyard	TQ5889	1	2014
Essex Field Club	<i>Rhytidiadelphus squarrosus</i>	moss	Springy Turf-moss	Great Warley, Regimental Chapel	TQ592913	1	1986
Essex Field Club	<i>Rhyzobius litura</i>	insect - beetle (Coleoptera)		Thorndon Park	TQ6190	1	1987
Essex Field Club	<i>Rhyzobius litura</i>	insect - beetle (Coleoptera)		Thorndon Park South	TQ632895	1	1983
Essex Field Club	<i>Rhyzobius litura</i>	insect - beetle (Coleoptera)		Thorndon Park, Childerditch	TQ613904	1	1984
Essex Field Club	<i>Ribes nigrum</i>	flowering plant	Black Currant	Brentwood: West Horndon	TQ6288	1	2016
Essex Field Club	<i>Ribes nigrum</i>	flowering plant	Black Currant	Brentwood C.P., Thorndon Country Park, Car Park	TQ6191	1	2017
Essex Field Club	<i>Ribes nigrum</i>	flowering plant	Black Currant	Cranham NNE	TQ5888	1	2005
Essex Field Club	<i>Ribes nigrum</i>	flowering plant	Black Currant	Brentwood Central	TQ5993	1	2010
Essex Field Club	<i>Ribes rubrum</i>	flowering plant	Red Currant	Brentwood, Hart's Wood	TQ6092	1	2018
Essex Field Club	<i>Ribes rubrum</i>	flowering plant	Red Currant	Brentwood C.P., Warley Place, Great Warley.	TQ5891	1	2014
Essex Field Club	<i>Ribes rubrum</i>	flowering plant	Red Currant	Shenfield Common, southern edge	TQ6093	1	2011
Essex Field Club	<i>Ribes rubrum</i>	flowering plant	Red Currant	Brentwood Central	TQ5993	1	2009
Essex Field Club	<i>Ribes uva-crispa</i>	flowering plant	Gooseberry	Brentwood, Warley Place	TQ5891	1	2016
Essex Field Club	<i>Ribes uva-crispa</i>	flowering plant	Gooseberry	Brentwood C.P., Warley Place, Great Warley.	TQ5891	1	2014
Essex Field Club	<i>Ribes uva-crispa</i>	flowering plant	Gooseberry	Childerditch	TQ6190	1	1996
Essex Field Club	<i>Ribes uva-crispa</i>	flowering plant	Gooseberry	Brentwood, Hart's Wood	TQ6092	1	2018
Essex Field Club	<i>Ribes uva-crispa</i>	flowering plant	Gooseberry	Brentwood C.P., Great Warley, Warley Place	TQ5890	1	2014
Essex Field Club	<i>Riccia fluitans</i>	liverwort	Floating Crystalwort	Childerditch, the Horse Pond	TQ615907	1	1986
Essex Field Club	<i>Riccia fluitans</i>	liverwort	Floating Crystalwort	Shenfield Common southern pond	TQ601932	1	1987
Essex Field Club	<i>Riccia glauca</i>	liverwort	Glauous Crystalwort	Ingrave, arable by Highfield Wood	TQ631927	1	1989

Essex Field Club	<i>Ricciocarpus natans</i>	liverwort	Fringed Heartwort	Childerditch, the Horse Pond	TQ615907	1	1986
Essex Field Club	<i>Ricciocarpus natans</i>	liverwort	Fringed Heartwort	Shenfield Common southern pond	TQ601932	1	1987
Essex Birdwatching Society	<i>Riparia riparia</i>	bird	Sand Martin	Mill Wood	TQ6289	3	2013
Essex Birdwatching Society	<i>Riparia riparia</i>	bird	Sand Martin	TQ5891	TQ5891	1	2015
Essex Field Club	<i>Rivula sericealis</i>	insect - moth	Straw Dot	Thorndon Country Park North	TQ605913	1	2009
Essex Field Club	<i>Rivula sericealis</i>	insect - moth	Straw Dot	Great Warley	TQ589917	1	2013
Essex Field Club	<i>Rivula sericealis</i>	insect - moth	Straw Dot	Thorndon Park,nr Brentwood	TQ605910	1	1974
Essex Field Club	<i>Rivula sericealis</i>	insect - moth	Straw Dot	Brentwood - near Little Warley Common, Thorndon Country Park Nth	TQ605912	1	2010
Essex Field Club	<i>Rivula sericealis</i>	insect - moth	Straw Dot	Thorndon Country Park,Brentwood	TQ605910	1	1973
Essex Field Club	<i>Rivula sericealis</i>	insect - moth	Straw Dot	Thorndon Country Park North (mixed wood)	TQ605913	1	2010
Essex Field Club	<i>Rivula sericealis</i>	insect - moth	Straw Dot	Little Warley Common	TQ605906	1	2018
Essex Field Club	<i>Rivula sericealis</i>	insect - moth	Straw Dot	Thorndon Park: Jury Hill	TQ618893	1	2018
Essex Field Club	<i>Rivula sericealis</i>	insect - moth	Straw Dot	BRENTWOOD - THORNDON COUNTRY PARK NORTH	TQ612913	5	2013
Essex Field Club	<i>Rivula sericealis</i>	insect - moth	Straw Dot	Thorndon CP: Childerditch Common	TQ610906	1	2013
Essex Field Club	<i>Rivula sericealis</i>	insect - moth	Straw Dot	Thorndon Country Park North, Little Warley Common (mixed wood)	TQ605912	1	2010
Essex Field Club	<i>Robertus lividus</i>	spider (Araneae)		Thorndon Park North	TQ605907	6	1987
Essex Field Club	<i>Robinia pseudoacacia</i>	flowering plant	False-acacia	Brentwood Central	TQ5993	1	2010
Essex Field Club	<i>Robinia pseudoacacia</i>	flowering plant	False-acacia	Brentwood C.P., Great Warley, Warley Place	TQ5890	1	2014
Essex Field Club	<i>Robinia pseudoacacia</i>	flowering plant	False-acacia	Brentwood C.P., Warley Place, Great Warley.	TQ5891	1	2014
Essex Field Club	<i>Rosa arvensis</i>	flowering plant	Field-rose	Brentwood, Essex (TQ6389)	TQ6389	1	2018
Essex Field Club	<i>Rosa arvensis</i>	flowering plant	Field-rose	Brentwood: Little Warley Hall Lane and Childerditch	TQ6089	1	2015
Essex Field Club	<i>Rosa arvensis</i>	flowering plant	Field-rose	Brentwood C.P., Warley Common	TQ5990	1	2018
Essex Field Club	<i>Rosa arvensis</i>	flowering plant	Field-rose	West Horndon, Brentwood, Essex (TQ6489)	TQ6489	1	2018
Essex Field Club	<i>Rosa arvensis</i>	flowering plant	Field-rose	Brentwood: Great Warley Hall	TQ5988	1	2013
Essex Field Club	<i>Rosa arvensis</i>	flowering plant	Field-rose	Brentwood C.P., Thorndon Country Park	TQ6090	1	2017

Essex Field Club	<i>Rosa arvensis</i>	flowering plant	Field-rose	Thorndon Country Park S: N part	TQ6290	1	2010
Essex Field Club	<i>Rosa arvensis</i>	flowering plant	Field-rose	Brentwood: A127 and Little Warley Hall Lane	TQ6088	1	2014
Essex Field Club	<i>Rosa arvensis</i>	flowering plant	Field-rose	Cranham NNE	TQ5888	1	2005
Essex Field Club	<i>Rosa arvensis</i>	flowering plant	Field-rose	Brentwood, Essex (TQ6488)	TQ6488	1	2018
Essex Field Club	<i>Rosa arvensis</i>	flowering plant	Field-rose	Brentwood: West Horndon	TQ6288	1	2015
Essex Field Club	<i>Rosa arvensis</i>	flowering plant	Field-rose	Brentwood, Essex (TQ6388)	TQ6388	1	2018
Essex Field Club	<i>Rosa arvensis</i>	flowering plant	Field-rose	Brentwood: Hole Farm and St Mary the Virgin	TQ5889	1	2014
Essex Field Club	<i>Rosa arvensis</i>	flowering plant	Field-rose	Brentwood C.P., Thorndon Country Park	TQ6190	1	2017
Essex Field Club	<i>Rosa arvensis</i>	flowering plant	Field-rose	Thorndon Country Park S: SW part	TQ6289	1	2010
Essex Field Club	<i>Rosa arvensis</i>	flowering plant	Field-rose	Brentwood: A128 and east of West Horndon	TQ6388	1	2016
Essex Field Club	<i>Rosa arvensis</i>	flowering plant	Field-rose	Brentwood C.P., Little Burstead, Long Shaw	TQ6493	1	2017
Essex Field Club	<i>Rosa arvensis</i>	flowering plant	Field-rose	Jury Hill	TQ6189	1	2002
Essex Field Club	<i>Rosa arvensis</i>	flowering plant	Field-rose	Brentwood: A127 and Childerditch Lane south	TQ6188	1	2015
Essex Field Club	<i>Rosa arvensis</i>	flowering plant	Field-rose	Childerditch	TQ6190	1	1996
Essex Field Club	<i>Rosa canina</i>	flowering plant	Dog-rose	Brentwood, Little Warley, St Peters churchyard	TQ6088	1	1983
Essex Field Club	<i>Rosa canina</i>	flowering plant	Dog-rose	Brentwood: Little Warley Hall Lane and Childerditch	TQ6089	1	2015
Essex Field Club	<i>Rosa canina</i>	flowering plant	Dog-rose	Brentwood: Great Warley	TQ5890	1	2014
Essex Field Club	<i>Rosa canina</i>	flowering plant	Dog-rose	Brentwood, West Horndon	TQ6188	1	2009
Essex Field Club	<i>Rosa canina</i>	flowering plant	Dog-rose	Great Warley, Codham Hall Wood	TQ5888	1	1979
Essex Field Club	<i>Rosa canina</i>	flowering plant	Dog-rose	Brentwood, West Horndon	TQ6288	1	2008
Essex Field Club	<i>Rosa canina</i>	flowering plant	Dog-rose	Brentwood: West Horndon	TQ6288	1	2015
Essex Field Club	<i>Rosa canina</i>	flowering plant	Dog-rose	Brentwood, green lane	TQ6489	1	1980
Essex Field Club	<i>Rosa canina</i>	flowering plant	Dog-rose	Brentwood: Hole Farm and St Mary the Virgin	TQ5889	1	2014
Essex Field Club	<i>Rosa canina</i>	flowering plant	Dog-rose	Brentwood: A127 and Little Warley Hall Lane	TQ6088	1	2014
Essex Field Club	<i>Rosa canina</i>	flowering plant	Dog-rose	Thorndon Country Park S: SW part	TQ6289	1	2010
Essex Field Club	<i>Rosa canina</i>	flowering plant	Dog-rose	Brentwood, West Horndon	TQ6388	1	2010
Essex Field Club	<i>Rosa canina</i>	flowering plant	Dog-rose	Childerditch	TQ6190	1	1996
Essex Field Club	<i>Rosa canina agg.</i>	flowering plant	Dog-rose	Brentwood, Essex (TQ6488)	TQ6488	2	2019
Essex Field Club	<i>Rosa canina agg.</i>	flowering plant	Dog-rose	Jury Hill	TQ6189	1	2002

Essex Field Club	<i>Rosa canina agg.</i>	flowering plant	Dog-rose	Brentwood Central	TQ5993	1	2009
Essex Field Club	<i>Rosa canina agg.</i>	flowering plant	Dog-rose	Cranham NNE	TQ5888	1	2005
Essex Field Club	<i>Rosa canina agg.</i>	flowering plant	Dog-rose	All Saints, East Horndon	TQ6389	1	2005
Essex Field Club	<i>Rosa canina agg.</i>	flowering plant	Dog-rose	Brentwood: Great Warley Hall	TQ5988	1	2013
Essex Field Club	<i>Rosa canina agg.</i>	flowering plant	Dog-rose	Warley Hospital	TQ5992	1	2010
Essex Field Club	<i>Rosa canina agg.</i>	flowering plant	Dog-rose	Brentwood: A127 and Childerditch Lane south	TQ6188	1	2015
Essex Field Club	<i>Rosa canina agg.</i>	flowering plant	Dog-rose	Thorndon Country Park S: N part	TQ6290	1	2010
Essex Field Club	<i>Rosa canina agg.</i>	flowering plant	Dog-rose	Brentwood, Essex (TQ6388)	TQ6388	2	2019
Essex Field Club	<i>Rosa canina agg.</i>	flowering plant	Dog-rose	Dunton Hills (golf course)	TQ6488	1	2016
Essex Field Club	<i>Rosa canina agg.</i>	flowering plant	Dog-rose	Brentwood C.P., Little Burstead, Long Shaw	TQ6493	1	2017
Essex Field Club	<i>Rosa canina agg.</i>	flowering plant	Dog-rose	Childerditch industrial estate (Centre TQ608896)	TQ6089	1	2015
Essex Field Club	<i>Rosa canina agg.</i>	flowering plant	Dog-rose	West Horndon, Brentwood, Essex (TQ6489)	TQ6489	1	2018
Essex Field Club	<i>Rosa canina agg.</i>	flowering plant	Dog-rose	Brentwood: A128 and east of West Horndon	TQ6388	1	2016
Essex Field Club	<i>Rosa canina agg.</i>	flowering plant	Dog-rose	Thorndon Country Park S: SE part	TQ6389	1	2010
Essex Field Club	<i>Rosa canina group Dumales</i>	flowering plant	Dog-rose	Brentwood C.P., Thorndon Country Park	TQ6190	1	2017
Essex Field Club	<i>Rosa canina group Lutetianae</i>	flowering plant	Dog-rose	Brentwood C.P., Warley Common	TQ5990	1	2018
Essex Field Club	<i>Rosa canina group Lutetianae</i>	flowering plant	Dog-rose	Brentwood C.P., Herongate	TQ6490	1	2017
Essex Field Club	<i>Rosa rubiginosa</i>	flowering plant	Sweet-briar	Brentwood: West Horndon	TQ6288	1	2015
Essex Field Club	<i>Rosa rubiginosa</i>	flowering plant	Sweet-briar	Brentwood Central	TQ5993	1	2010
Essex Field Club	<i>Rosa rugosa</i>	flowering plant	Japanese Rose	Brentwood: Great Warley Hall	TQ5988	1	2013
Essex Field Club	<i>Rosa rugosa</i>	flowering plant	Japanese Rose	Brentwood C.P., Warley Place, Great Warley.	TQ5891	1	2014
Essex Field Club	<i>Rosa rugosa</i>	flowering plant	Japanese Rose	Thorndon Country Park S: SE part	TQ6389	1	2010
Essex Field Club	<i>Rosa rugosa</i>	flowering plant	Japanese Rose	Brentwood Central	TQ5993	1	2010
Essex Field Club	<i>Rosa sp.</i>	flowering plant	a Rose	All Saints, East Horndon	TQ6389	1	2005
Essex Field Club	<i>Rosa tomentosa</i>	flowering plant	Harsh Downy-rose	Thorndon Country Park S: N part	TQ6290	1	2010
Essex Field Club	<i>Rosa tomentosa</i>	flowering plant	Harsh Downy-rose	Thorndon Country Park S: SE part	TQ6389	1	2010
Essex Field Club	<i>Rosa tomentosa</i>	flowering plant	Harsh Downy-rose	Brentwood C.P., Thorndon Country Park	TQ6190	1	2017

Essex Field Club	<i>Rosa tomentosa</i>	flowering plant	Harsh Downy-rose	Thorndon Country Park S: SW part	TQ6289	1	2010
Essex Field Club	<i>Rosa tomentosa x canina</i>	flowering plant	Rosa x scabriuscula (f x m)	Brentwood: Hole Farm and St Mary the Virgin	TQ5889	1	2014
Essex Field Club	<i>Rosa x andegavensis</i>	flowering plant	Rosa x andegavensis (fxm or mxf)	Childerditch	TQ6190	1	1996
Essex Field Club	<i>Rosa x dumalis</i>	flowering plant	Rosa caesia x canina	Brentwood C.P., Herongate	TQ6490	1	2017
Essex Field Club	<i>Rosa x dumalis</i>	flowering plant	Rosa caesia x canina	Brentwood C.P., Thorndon Country Park	TQ6190	1	2017
Essex Field Club	<i>Rosa x scabriuscula</i>	flowering plant	Rosa canina x tomentosa (fxm or mxf)	Brentwood: A127 and Little Warley Hall Lane	TQ6088	1	2014
Essex Field Club	<i>Rosmarinus officinalis</i>	flowering plant	Rosemary	Brentwood Central	TQ5993	1	2009
Essex Field Club	<i>Rubus armeniacus</i>	flowering plant		Brentwood Central	TQ5993	1	2009
Essex Field Club	<i>Rubus armeniacus</i>	flowering plant		Brentwood: Great Warley Hall	TQ5988	1	2013
Essex Field Club	<i>Rubus armeniacus</i>	flowering plant		Brentwood: A128 and east of West Horndon	TQ6388	1	2016
Essex Field Club	<i>Rubus armeniacus</i>	flowering plant		Thorndon Country Park S: SW part	TQ6289	1	2010
Essex Field Club	<i>Rubus armeniacus</i>	flowering plant		Brentwood, West Horndon	TQ6288	1	2008
Essex Field Club	<i>Rubus armeniacus</i>	flowering plant		Brentwood: West Horndon	TQ6288	1	2015
Essex Field Club	<i>Rubus armeniacus</i>	flowering plant		Brentwood, Clement's Wood & housing estate	TQ5892	1	2013
Essex Field Club	<i>Rubus armeniacus</i>	flowering plant		Brentwood: Hole Farm and St Mary the Virgin	TQ5889	1	2014
Essex Field Club	<i>Rubus armeniacus</i>	flowering plant		Brentwood: Great Warley	TQ5890	1	2014
Essex Field Club	<i>Rubus armeniacus</i>	flowering plant		Brentwood: A127 and Little Warley Hall Lane	TQ6088	1	2014
Essex Field Club	<i>Rubus armeniacus</i>	flowering plant		Thorndon Country Park S: SE part	TQ6389	1	2010
Essex Field Club	<i>Rubus armeniacus</i>	flowering plant		Brentwood, Essex (TQ6388)	TQ6388	2	2019
Essex Field Club	<i>Rubus armeniacus</i>	flowering plant		Brentwood: Little Warley Hall Lane and Childerditch	TQ6089	1	2015
Essex Field Club	<i>Rubus caesius</i>	flowering plant	Dewberry	Brentwood: A127 and Little Warley Hall Lane	TQ6088	1	2014
Essex Field Club	<i>Rubus caesius</i>	flowering plant	Dewberry	Brentwood C.P., Great Warley, Warley Place	TQ5890	1	2014
Essex Field Club	<i>Rubus caesius</i>	flowering plant	Dewberry	Thorndon Country Park S: N part	TQ6290	1	2010
Essex Field Club	<i>Rubus caesius</i>	flowering plant	Dewberry	Brentwood: A128 and east of West Horndon	TQ6388	1	2016
Essex Field Club	<i>Rubus caesius</i>	flowering plant	Dewberry	Brentwood, Essex (TQ6388)	TQ6388	1	2019
Essex Field Club	<i>Rubus caesius</i>	flowering plant	Dewberry	All Saints, East Horndon	TQ6389	1	2005

Essex Field Club	<i>Rubus caesius</i>	flowering plant	Dewberry	Thorndon Country Park S: SW part	TQ6289	1	2010
Essex Field Club	<i>Rubus caesius</i>	flowering plant	Dewberry	Cranham NNE	TQ5888	1	2005
Essex Field Club	<i>Rubus fruticosus agg.</i>	flowering plant	Bramble	Brentwood C.P., Little Burstead, Long Shaw	TQ6493	1	2017
Essex Field Club	<i>Rubus fruticosus agg.</i>	flowering plant	Bramble	Brentwood, West Horndon	TQ6288	1	2008
Essex Field Club	<i>Rubus fruticosus agg.</i>	flowering plant	Bramble	Jury Hill	TQ6189	1	2002
Essex Field Club	<i>Rubus fruticosus agg.</i>	flowering plant	Bramble	Brentwood, Clement's Wood & housing estate	TQ5892	1	2013
Essex Field Club	<i>Rubus fruticosus agg.</i>	flowering plant	Bramble	Brentwood: Great Warley Hall	TQ5988	1	2013
Essex Field Club	<i>Rubus fruticosus agg.</i>	flowering plant	Bramble	West Horndon, Brentwood, Essex (TQ6489)	TQ6489	1	2019
Essex Field Club	<i>Rubus fruticosus agg.</i>	flowering plant	Bramble	Brentwood C.P., Herongate	TQ6490	1	2017
Essex Field Club	<i>Rubus fruticosus agg.</i>	flowering plant	Bramble	Brentwood, Little Warley, St Peters churchyard	TQ6088	1	1983
Essex Field Club	<i>Rubus fruticosus agg.</i>	flowering plant	Bramble	Dunton Hills (golf course)	TQ6488	1	2016
Essex Field Club	<i>Rubus fruticosus agg.</i>	flowering plant	Bramble	Brentwood Central	TQ5993	1	2009
Essex Field Club	<i>Rubus fruticosus agg.</i>	flowering plant	Bramble	Brentwood: A128 and east of West Horndon	TQ6388	1	2016
Essex Field Club	<i>Rubus fruticosus agg.</i>	flowering plant	Bramble	Warley Hall Woods	TQ6088	1	2010
Essex Field Club	<i>Rubus fruticosus agg.</i>	flowering plant	Bramble	All Saints, East Horndon	TQ6389	1	2005
Essex Field Club	<i>Rubus fruticosus agg.</i>	flowering plant	Bramble	Brentwood, Ingrave, churchyard	TQ6291	1	2016
Essex Field Club	<i>Rubus fruticosus agg.</i>	flowering plant	Bramble	Childerditch industrial estate (Centre TQ608896)	TQ6089	1	2015
Essex Field Club	<i>Rubus fruticosus agg.</i>	flowering plant	Bramble	Brentwood C.P., Warley Gap	TQ5991	1	2018
Essex Field Club	<i>Rubus fruticosus agg.</i>	flowering plant	Bramble	Brentwood: A127 and Childerditch Lane south	TQ6188	1	2015
Essex Field Club	<i>Rubus fruticosus agg.</i>	flowering plant	Bramble	Thorndon Country Park S: SE part	TQ6389	1	2010
Essex Field Club	<i>Rubus fruticosus agg.</i>	flowering plant	Bramble	Brentwood, green lane	TQ6489	1	1980
Essex Field Club	<i>Rubus fruticosus agg.</i>	flowering plant	Bramble	Brentwood: Little Warley Hall Lane and Childerditch	TQ6089	1	2015
Essex Field Club	<i>Rubus fruticosus agg.</i>	flowering plant	Bramble	Brentwood C.P., Thorndon Country Park, Car Park	TQ6191	1	2017
Essex Field Club	<i>Rubus fruticosus agg.</i>	flowering plant	Bramble	Brentwood, West Horndon	TQ6388	1	2010
Essex Field Club	<i>Rubus fruticosus agg.</i>	flowering plant	Bramble	Spearshill Wood	TQ645908	1	1983
Essex Field Club	<i>Rubus fruticosus agg.</i>	flowering plant	Bramble	Brentwood, Essex (TQ6388)	TQ6388	2	2019
Essex Field Club	<i>Rubus fruticosus agg.</i>	flowering plant	Bramble	Brentwood: Herongate Golf Course	TQ6290	1	2010
Essex Field Club	<i>Rubus fruticosus agg.</i>	flowering plant	Bramble	Brentwood C.P., Little Burstead, Long Shaw	TQ6492	1	2017
Essex Field Club	<i>Rubus fruticosus agg.</i>	flowering plant	Bramble	Brentwood, Thrift Wood	TQ6193	1	1987

Essex Field Club	<i>Rubus fruticosus agg.</i>	flowering plant	Bramble	Great Warley, St Mary the Virgin churchyard	TQ5889	1	1983
Essex Field Club	<i>Rubus fruticosus agg.</i>	flowering plant	Bramble	Brentwood, Clement's Wood & housing estate	TQ5891	1	2013
Essex Field Club	<i>Rubus fruticosus agg.</i>	flowering plant	Bramble	Brentwood: Great Warley	TQ5890	1	2014
Essex Field Club	<i>Rubus fruticosus agg.</i>	flowering plant	Bramble	Warley Hospital	TQ5992	1	2010
Essex Field Club	<i>Rubus fruticosus agg.</i>	flowering plant	Bramble	Brentwood C.P., Great Warley, Warley Place	TQ5890	1	2014
Essex Field Club	<i>Rubus fruticosus agg.</i>	flowering plant	Bramble	Brentwood, Little Warley Common	TQ6091	1	2018
Essex Field Club	<i>Rubus fruticosus agg.</i>	flowering plant	Bramble	Cranham NNE	TQ5888	1	2005
Essex Field Club	<i>Rubus fruticosus agg.</i>	flowering plant	Bramble	Brentwood C.P., Warley Place, Great Warley.	TQ5891	1	2014
Essex Field Club	<i>Rubus fruticosus agg.</i>	flowering plant	Bramble	Brentwood: A127 and Little Warley Hall Lane	TQ6088	1	2014
Essex Field Club	<i>Rubus fruticosus agg.</i>	flowering plant	Bramble	Thorndon Country Park S: SW part	TQ6289	1	2010
Essex Field Club	<i>Rubus fruticosus agg.</i>	flowering plant	Bramble	Brentwood, Hart's Wood	TQ6092	1	2018
Essex Field Club	<i>Rubus fruticosus agg.</i>	flowering plant	Bramble	Brentwood: West Horndon	TQ6288	1	2015
Essex Field Club	<i>Rubus fruticosus agg.</i>	flowering plant	Bramble	Brentwood C.P., Warley Common	TQ5990	1	2018
Essex Field Club	<i>Rubus fruticosus agg.</i>	flowering plant	Bramble	Brentwood, West Horndon	TQ6188	1	2009
Essex Field Club	<i>Rubus fruticosus agg.</i>	flowering plant	Bramble	Thorndon Country Park S: N part	TQ6290	1	2010
Essex Field Club	<i>Rubus fruticosus agg.</i>	flowering plant	Bramble	Brentwood, Essex (TQ6488)	TQ6488	2	2019
Essex Field Club	<i>Rubus fruticosus agg.</i>	flowering plant	Bramble	Brentwood: Hole Farm and St Mary the Virgin	TQ5889	1	2014
Essex Field Club	<i>Rubus idaeus</i>	flowering plant	Raspberry	Brentwood, Hart's Wood	TQ6092	1	2018
Essex Field Club	<i>Rubus idaeus</i>	flowering plant	Raspberry	Brentwood Central	TQ5993	1	2009
Essex Field Club	<i>Rubus idaeus</i>	flowering plant	Raspberry	Brentwood C.P., Great Warley, Warley Place	TQ5890	1	2014
Essex Field Club	<i>Rubus idaeus</i>	flowering plant	Raspberry	Brentwood: Great Warley Hall	TQ5988	1	2013
Essex Field Club	<i>Rubus idaeus</i>	flowering plant	Raspberry	Brentwood, Clement's Wood & housing estate	TQ5892	1	2013
Essex Field Club	<i>Rubus idaeus</i>	flowering plant	Raspberry	Brentwood C.P., Warley Place, Great Warley.	TQ5891	1	2014
Essex Field Club	<i>Rugilus orbiculatus</i>	insect - beetle (Coleoptera)		Thorndon Park Forest	TQ608912	1	1983
Essex Field Club	<i>Rumex acetosa</i>	flowering plant	Common Sorrel	Brentwood C.P., Great Warley, Warley Place	TQ5890	1	2014
Essex Field Club	<i>Rumex acetosa</i>	flowering plant	Common Sorrel	Thorndon Country Park S: N part	TQ6290	1	2010
Essex Field Club	<i>Rumex acetosa</i>	flowering plant	Common Sorrel	Brentwood, West Horndon	TQ6288	1	2009

Essex Field Club	<i>Rumex acetosa</i>	flowering plant	Common Sorrel	Cranham NNE	TQ5888	1	2005
Essex Field Club	<i>Rumex acetosa</i>	flowering plant	Common Sorrel	Brentwood, Clement's Wood & housing estate	TQ5892	1	2013
Essex Field Club	<i>Rumex acetosa</i>	flowering plant	Common Sorrel	Brentwood: Little Warley Hall Lane and Childerditch	TQ6089	1	2015
Essex Field Club	<i>Rumex acetosa</i>	flowering plant	Common Sorrel	Brentwood C.P., Warley Common	TQ5990	1	2018
Essex Field Club	<i>Rumex acetosa</i>	flowering plant	Common Sorrel	Brentwood: Great Warley	TQ5890	1	2014
Essex Field Club	<i>Rumex acetosa</i>	flowering plant	Common Sorrel	Brentwood C.P., Thorndon Country Park	TQ6090	1	2017
Essex Field Club	<i>Rumex acetosa</i>	flowering plant	Common Sorrel	Brentwood: A127 and Childerditch Lane south	TQ6188	1	2015
Essex Field Club	<i>Rumex acetosa</i>	flowering plant	Common Sorrel	All Saints, East Horndon	TQ6389	1	2005
Essex Field Club	<i>Rumex acetosa</i>	flowering plant	Common Sorrel	Jury Hill	TQ6189	1	2002
Essex Field Club	<i>Rumex acetosa</i>	flowering plant	Common Sorrel	Brentwood, Ingrave, churchyard	TQ6291	1	2016
Essex Field Club	<i>Rumex acetosa</i>	flowering plant	Common Sorrel	Brentwood: West Horndon	TQ6288	1	2016
Essex Field Club	<i>Rumex acetosa</i>	flowering plant	Common Sorrel	Brentwood Central	TQ5993	1	2009
Essex Field Club	<i>Rumex acetosa</i>	flowering plant	Common Sorrel	Brentwood: Hole Farm and St Mary the Virgin	TQ5889	1	2014
Essex Field Club	<i>Rumex acetosa</i>	flowering plant	Common Sorrel	Brentwood C.P., Thorndon Country Park	TQ6190	1	2017
Essex Field Club	<i>Rumex acetosa</i>	flowering plant	Common Sorrel	Brentwood: A127 and Little Warley Hall Lane	TQ6088	1	2014
Essex Field Club	<i>Rumex acetosa subsp. acetosa</i>	flowering plant	Common Sorrel	Brentwood: Great Warley Hall	TQ5988	1	2013
Essex Field Club	<i>Rumex acetosella</i>	flowering plant	Sheep's Sorrel	Warley Hospital	TQ5992	2	2010
Essex Field Club	<i>Rumex acetosella</i>	flowering plant	Sheep's Sorrel	Brentwood: West Horndon	TQ6288	1	2016
Essex Field Club	<i>Rumex acetosella</i>	flowering plant	Sheep's Sorrel	Brentwood, Thorndon Park	TQ6191	1	1979
Essex Field Club	<i>Rumex acetosella</i>	flowering plant	Sheep's Sorrel	Thorndon Country Park S: SW part	TQ6289	1	2002
Essex Field Club	<i>Rumex acetosella</i>	flowering plant	Sheep's Sorrel	Brentwood: A127 and Childerditch Lane south	TQ6188	1	2015
Essex Field Club	<i>Rumex acetosella</i>	flowering plant	Sheep's Sorrel	Brentwood Central	TQ5993	1	2010
Essex Field Club	<i>Rumex acetosella subsp. acetosella</i>	flowering plant	Sheep's Sorrel	Childerditch	TQ6190	1	1996
Essex Field Club	<i>Rumex acetosella subsp. acetosella</i>	flowering plant	Sheep's Sorrel	Thorndon Country Park S: N part	TQ6290	1	2010
Essex Field Club	<i>Rumex acetosella subsp. acetosella var. tenuifolius</i>	flowering plant	Sheep's Sorrel	Thorndon Country Park S: N part	TQ6290	1	2010
Essex Field Club	<i>Rumex conglomeratus</i>	flowering plant	Clustered Dock	Brentwood, Essex (TQ6488)	TQ6488	1	2018
Essex Field Club	<i>Rumex conglomeratus</i>	flowering plant	Clustered Dock	Dunton Hills (golf course)	TQ6488	1	2016

Essex Field Club	<i>Rumex conglomeratus</i>	flowering plant	Clustered Dock	Brentwood, Essex (TQ6388)	TQ6388	1	2018
Essex Field Club	<i>Rumex conglomeratus</i>	flowering plant	Clustered Dock	Childerditch	TQ6190	1	1996
Essex Field Club	<i>Rumex conglomeratus</i>	flowering plant	Clustered Dock	Brentwood C.P., Thorndon Country Park	TQ6090	1	2017
Essex Field Club	<i>Rumex conglomeratus</i>	flowering plant	Clustered Dock	Brentwood: Little Warley Hall Lane and Childerditch	TQ6089	1	2015
Essex Field Club	<i>Rumex conglomeratus</i>	flowering plant	Clustered Dock	Brentwood: A127 and Little Warley Hall Lane	TQ6088	1	2014
Essex Field Club	<i>Rumex conglomeratus</i>	flowering plant	Clustered Dock	Thorndon Country Park S: N part	TQ6290	1	2010
Essex Field Club	<i>Rumex conglomeratus</i>	flowering plant	Clustered Dock	Brentwood, Essex (TQ6389)	TQ6389	1	2018
Essex Field Club	<i>Rumex conglomeratus</i>	flowering plant	Clustered Dock	Cranham NNE	TQ5888	1	2005
Essex Field Club	<i>Rumex conglomeratus</i>	flowering plant	Clustered Dock	Brentwood C.P., Thorndon Country Park	TQ6190	1	2017
Essex Field Club	<i>Rumex conglomeratus</i>	flowering plant	Clustered Dock	Brentwood: West Horndon	TQ6288	1	2015
Essex Field Club	<i>Rumex conglomeratus</i>	flowering plant	Clustered Dock	Brentwood C.P., Great Warley, Warley Place	TQ5890	1	2016
Essex Field Club	<i>Rumex conglomeratus</i>	flowering plant	Clustered Dock	Brentwood: A128 and east of West Horndon	TQ6388	1	2016
Essex Field Club	<i>Rumex conglomeratus</i>	flowering plant	Clustered Dock	West Horndon, Brentwood, Essex (TQ6489)	TQ6489	2	2019
Essex Field Club	<i>Rumex crispus</i>	flowering plant	Curled Dock	Brentwood, West Horndon	TQ6288	1	2008
Essex Field Club	<i>Rumex crispus</i>	flowering plant	Curled Dock	West Horndon, Brentwood, Essex (TQ6489)	TQ6489	1	2018
Essex Field Club	<i>Rumex crispus</i>	flowering plant	Curled Dock	Brentwood, Essex (TQ6389)	TQ6389	1	2018
Essex Field Club	<i>Rumex crispus</i>	flowering plant	Curled Dock	Childerditch	TQ6190	1	1996
Essex Field Club	<i>Rumex crispus</i>	flowering plant	Curled Dock	Brentwood C.P., Warley Common	TQ5990	1	2018
Essex Field Club	<i>Rumex crispus</i>	flowering plant	Curled Dock	Brentwood: A128 and east of West Horndon	TQ6388	1	2016
Essex Field Club	<i>Rumex crispus</i>	flowering plant	Curled Dock	Brentwood C.P., Herongate	TQ6490	1	2017
Essex Field Club	<i>Rumex crispus</i>	flowering plant	Curled Dock	Brentwood, West Horndon	TQ6388	1	2010
Essex Field Club	<i>Rumex crispus</i>	flowering plant	Curled Dock	Brentwood, Essex (TQ6488)	TQ6488	1	2018
Essex Field Club	<i>Rumex crispus</i>	flowering plant	Curled Dock	Dunton Hills (golf course)	TQ6488	1	2016
Essex Field Club	<i>Rumex crispus</i>	flowering plant	Curled Dock	Brentwood, Essex (TQ6388)	TQ6388	2	2019
Essex Field Club	<i>Rumex crispus</i>	flowering plant	Curled Dock	Brentwood: West Horndon	TQ6288	1	2015
Essex Field Club	<i>Rumex crispus</i>	flowering plant	Curled Dock	Brentwood C.P., Thorndon Country Park	TQ6090	1	2017
Essex Field Club	<i>Rumex crispus</i>	flowering plant	Curled Dock	Brentwood, West Horndon	TQ6188	1	2009
Essex Field Club	<i>Rumex crispus subsp. crispus</i>	flowering plant	Curled Dock	Cranham NNE	TQ5888	1	2005
Essex Field Club	<i>Rumex crispus subsp. crispus</i>	flowering plant	Curled Dock	Brentwood: Little Warley Hall Lane and Childerditch	TQ6089	1	2015

Essex Field Club	<i>Rumex crispus subsp. crispus</i>	flowering plant	Curled Dock	Brentwood: Great Warley Hall	TQ5988	1	2013
Essex Field Club	<i>Rumex crispus subsp. crispus</i>	flowering plant	Curled Dock	Warley Hall Woods	TQ6088	1	2010
Essex Field Club	<i>Rumex crispus subsp. crispus</i>	flowering plant	Curled Dock	Brentwood: A127 and Childerditch Lane south	TQ6188	1	2015
Essex Field Club	<i>Rumex crispus subsp. crispus</i>	flowering plant	Curled Dock	Jury Hill	TQ6189	1	2002
Essex Field Club	<i>Rumex crispus subsp. crispus</i>	flowering plant	Curled Dock	All Saints, East Horndon	TQ6389	1	2005
Essex Field Club	<i>Rumex crispus subsp. crispus</i>	flowering plant	Curled Dock	Childerditch industrial estate (Centre TQ608896)	TQ6089	1	2015
Essex Field Club	<i>Rumex crispus subsp. crispus</i>	flowering plant	Curled Dock	Brentwood: Hole Farm and St Mary the Virgin	TQ5889	1	2014
Essex Field Club	<i>Rumex crispus subsp. crispus</i>	flowering plant	Curled Dock	Brentwood: A127 and Little Warley Hall Lane	TQ6088	1	2014
Essex Field Club	<i>Rumex crispus subsp. crispus</i>	flowering plant	Curled Dock	Thorndon Country Park S: SE part	TQ6389	1	2010
Essex Field Club	<i>Rumex crispus subsp. crispus</i>	flowering plant	Curled Dock	Brentwood Central	TQ5993	1	2009
Essex Field Club	<i>Rumex cristatus</i>	flowering plant	Greek Dock	Brentwood: Great Warley Hall	TQ5988	1	2013
Essex Field Club	<i>Rumex cristatus</i>	flowering plant	Greek Dock	Brentwood: A127 and Childerditch Lane south	TQ6188	1	2015
Essex Field Club	<i>Rumex cristatus</i>	flowering plant	Greek Dock	Thorndon Country Park S: SE part	TQ6389	1	2010
Essex Field Club	<i>Rumex cristatus</i>	flowering plant	Greek Dock	Brentwood: Hole Farm and St Mary the Virgin	TQ5889	1	2014
Essex Field Club	<i>Rumex cristatus</i>	flowering plant	Greek Dock	Brentwood: A127 and Little Warley Hall Lane	TQ6088	1	2014
Essex Field Club	<i>Rumex cristatus</i>	flowering plant	Greek Dock	Brentwood Central	TQ5993	1	2009
Essex Field Club	<i>Rumex cristatus</i>	flowering plant	Greek Dock	Dunton Hills (golf course)	TQ6488	1	2017
Essex Field Club	<i>Rumex obtusifolius</i>	flowering plant	Broad-leaved Dock	Brentwood C.P., Thorndon Country Park, Car Park	TQ6191	1	2017
Essex Field Club	<i>Rumex obtusifolius</i>	flowering plant	Broad-leaved Dock	Brentwood: Great Warley Hall	TQ5988	1	2013
Essex Field Club	<i>Rumex obtusifolius</i>	flowering plant	Broad-leaved Dock	Brentwood, Ingrave, churchyard	TQ6291	1	2016
Essex Field Club	<i>Rumex obtusifolius</i>	flowering plant	Broad-leaved Dock	Hampden Wood	TQ5992	1	2010
Essex Field Club	<i>Rumex obtusifolius</i>	flowering plant	Broad-leaved Dock	Brentwood C.P., Little Burstead, Long Shaw	TQ6493	1	2017
Essex Field Club	<i>Rumex obtusifolius</i>	flowering plant	Broad-leaved Dock	Brentwood: A128 and east of West Horndon	TQ6388	1	2016
Essex Field Club	<i>Rumex obtusifolius</i>	flowering plant	Broad-leaved Dock	Brentwood, Essex (TQ6488)	TQ6488	2	2019
Essex Field Club	<i>Rumex obtusifolius</i>	flowering plant	Broad-leaved Dock	Cranham NNE	TQ5888	1	2006

Essex Field Club	<i>Rumex obtusifolius</i>	flowering plant	Broad-leaved Dock	Brentwood C.P., Herongate	TQ6490	1	2017
Essex Field Club	<i>Rumex obtusifolius</i>	flowering plant	Broad-leaved Dock	Brentwood: A127 and Childerditch Lane south	TQ6188	1	2015
Essex Field Club	<i>Rumex obtusifolius</i>	flowering plant	Broad-leaved Dock	Brentwood, Clement's Wood & housing estate	TQ5891	1	2013
Essex Field Club	<i>Rumex obtusifolius</i>	flowering plant	Broad-leaved Dock	Brentwood: West Horndon	TQ6288	1	2015
Essex Field Club	<i>Rumex obtusifolius</i>	flowering plant	Broad-leaved Dock	Brentwood, West Horndon	TQ6388	1	2010
Essex Field Club	<i>Rumex obtusifolius</i>	flowering plant	Broad-leaved Dock	Thorndon Country Park S: SE part	TQ6389	1	2010
Essex Field Club	<i>Rumex obtusifolius</i>	flowering plant	Broad-leaved Dock	Brentwood C.P., Warley Common	TQ5990	1	2018
Essex Field Club	<i>Rumex obtusifolius</i>	flowering plant	Broad-leaved Dock	Brentwood: Hole Farm and St Mary the Virgin	TQ5889	1	2014
Essex Field Club	<i>Rumex obtusifolius</i>	flowering plant	Broad-leaved Dock	Brentwood, Little Warley, St Peters churchyard	TQ6088	1	1983
Essex Field Club	<i>Rumex obtusifolius</i>	flowering plant	Broad-leaved Dock	Lorne Road Cemetery	TQ5992	1	2010
Essex Field Club	<i>Rumex obtusifolius</i>	flowering plant	Broad-leaved Dock	Brentwood C.P., Thorndon Country Park	TQ6091	1	2017
Essex Field Club	<i>Rumex obtusifolius</i>	flowering plant	Broad-leaved Dock	Brentwood: Great Warley	TQ5890	1	2014
Essex Field Club	<i>Rumex obtusifolius</i>	flowering plant	Broad-leaved Dock	Brentwood, Hart's Wood	TQ6092	1	2018
Essex Field Club	<i>Rumex obtusifolius</i>	flowering plant	Broad-leaved Dock	Dunton Hills (golf course)	TQ6488	1	2016
Essex Field Club	<i>Rumex obtusifolius</i>	flowering plant	Broad-leaved Dock	Brentwood C.P., Little Burstead, Long Shaw	TQ6492	1	2017
Essex Field Club	<i>Rumex obtusifolius</i>	flowering plant	Broad-leaved Dock	Brentwood: A127 and Little Warley Hall Lane	TQ6088	1	2014
Essex Field Club	<i>Rumex obtusifolius</i>	flowering plant	Broad-leaved Dock	Brentwood, Essex (TQ6388)	TQ6388	2	2019
Essex Field Club	<i>Rumex obtusifolius</i>	flowering plant	Broad-leaved Dock	Childerditch industrial estate (Centre TQ608896)	TQ6089	1	2015
Essex Field Club	<i>Rumex obtusifolius</i>	flowering plant	Broad-leaved Dock	All Saints, East Horndon	TQ6389	1	2005
Essex Field Club	<i>Rumex obtusifolius</i>	flowering plant	Broad-leaved Dock	Brentwood, West Horndon	TQ6188	1	2009
Essex Field Club	<i>Rumex obtusifolius</i>	flowering plant	Broad-leaved Dock	Thorndon Country Park S: SW part	TQ6289	1	2015
Essex Field Club	<i>Rumex obtusifolius</i>	flowering plant	Broad-leaved Dock	Brentwood Central	TQ5993	1	2009
Essex Field Club	<i>Rumex obtusifolius</i>	flowering plant	Broad-leaved Dock	Brentwood: Little Warley Hall Lane and Childerditch	TQ6089	1	2015
Essex Field Club	<i>Rumex obtusifolius</i>	flowering plant	Broad-leaved Dock	Brentwood, West Horndon	TQ6288	1	2009
Essex Field Club	<i>Rumex obtusifolius</i>	flowering plant	Broad-leaved Dock	Thorndon Country Park S: N part	TQ6290	1	2010
Essex Field Club	<i>Rumex sanguineus</i>	flowering plant	Wood Dock	Brentwood C.P., Thorndon Country Park	TQ6190	1	2017
Essex Field Club	<i>Rumex sanguineus</i>	flowering plant	Wood Dock	Thorndon Country Park S: SW part	TQ6289	1	2002
Essex Field Club	<i>Rumex sanguineus</i>	flowering plant	Wood Dock	Brentwood, West Horndon	TQ6188	1	2009

Essex Field Club	<i>Rumex sanguineus</i>	flowering plant	Wood Dock	Brentwood C.P., Thorndon Country Park	TQ6090	1	2017
Essex Field Club	<i>Rumex sanguineus</i>	flowering plant	Wood Dock	Dunton Hills (golf course)	TQ6488	1	2017
Essex Field Club	<i>Rumex sanguineus</i>	flowering plant	Wood Dock	Brentwood, West Horndon	TQ6288	1	2008
Essex Field Club	<i>Rumex sanguineus</i>	flowering plant	Wood Dock	All Saints, East Horndon	TQ6389	1	2005
Essex Field Club	<i>Rumex sanguineus</i>	flowering plant	Wood Dock	Childerditch	TQ6190	1	1996
Essex Field Club	<i>Rumex sanguineus</i>	flowering plant	Wood Dock	Brentwood, Essex (TQ6488)	TQ6488	1	2019
Essex Field Club	<i>Rumex sanguineus</i>	flowering plant	Wood Dock	Brentwood: Hole Farm and St Mary the Virgin	TQ5889	1	2014
Essex Field Club	<i>Rumex sanguineus</i>	flowering plant	Wood Dock	Brentwood C.P., Thorndon Country Park, Car Park	TQ6191	1	2017
Essex Field Club	<i>Rumex sanguineus</i>	flowering plant	Wood Dock	West Horndon, Brentwood, Essex (TQ6489)	TQ6489	1	2018
Essex Field Club	<i>Rumex sanguineus</i>	flowering plant	Wood Dock	Brentwood: A127 and Little Warley Hall Lane	TQ6088	1	2014
Essex Field Club	<i>Rumex sanguineus</i>	flowering plant	Wood Dock	Brentwood C.P., Thorndon Country Park	TQ6091	1	2017
Essex Field Club	<i>Rumex sanguineus</i>	flowering plant	Wood Dock	Jury Hill	TQ6189	1	2002
Essex Field Club	<i>Rumex sanguineus</i>	flowering plant	Wood Dock	Brentwood, West Horndon	TQ6388	1	2010
Essex Field Club	<i>Rumex sanguineus</i>	flowering plant	Wood Dock	Brentwood C.P., Herongate	TQ6490	1	2017
Essex Field Club	<i>Rumex sanguineus</i>	flowering plant	Wood Dock	Cranham NNE	TQ5888	1	2005
Essex Field Club	<i>Rumex sanguineus</i>	flowering plant	Wood Dock	Brentwood, Little Warley, St Peters churchyard	TQ6088	1	1983
Essex Field Club	<i>Rumex sanguineus</i>	flowering plant	Wood Dock	Brentwood: Little Warley Hall Lane and Childerditch	TQ6089	1	2015
Essex Field Club	<i>Rumex sanguineus</i>	flowering plant	Wood Dock	Brentwood, Essex (TQ6388)	TQ6388	2	2019
Essex Field Club	<i>Rumex sanguineus</i>	flowering plant	Wood Dock	Brentwood: A128 and east of West Horndon	TQ6388	1	2016
Essex Field Club	<i>Rumex sanguineus</i> <i>var. sanguineus</i>	flowering plant	Red Wood Dock	Brentwood C.P., Herongate	TQ6490	1	2017
Essex Field Club	<i>Rumex sanguineus</i> <i>var. viridis</i>	flowering plant	Wood Dock	Brentwood, Hart's Wood	TQ6092	1	2018
Essex Field Club	<i>Rumex sanguineus</i> <i>var. viridis</i>	flowering plant	Wood Dock	Thorndon Country Park S: N part	TQ6290	1	2010
Essex Field Club	<i>Rumex sanguineus</i> <i>var. viridis</i>	flowering plant	Wood Dock	Brentwood C.P., Warley Place, Great Warley.	TQ5891	1	2014
Essex Field Club	<i>Rumex sanguineus</i> <i>var. viridis</i>	flowering plant	Wood Dock	Brentwood: West Horndon	TQ6288	1	2015
Essex Field Club	<i>Rumex sanguineus</i> <i>var. viridis</i>	flowering plant	Wood Dock	Brentwood C.P., Great Warley, Warley Place	TQ5890	1	2014
Essex Field Club	<i>Rumex sanguineus</i> <i>var. viridis</i>	flowering plant	Wood Dock	Brentwood: Great Warley Hall	TQ5988	1	2013

Essex Field Club	<i>Rumex sanguineus</i> <i>var. viridis</i>	flowering plant	Wood Dock	Brentwood: A127 and Childerditch Lane south	TQ6188	1	2015
Essex Field Club	<i>Rumex sanguineus</i> <i>var. viridis</i>	flowering plant	Wood Dock	Thorndon Country Park S: SE part	TQ6389	1	2010
Essex Field Club	<i>Rumex sanguineus</i> <i>var. viridis</i>	flowering plant	Wood Dock	Brentwood Central	TQ5993	1	2009
Essex Field Club	<i>Rumex sanguineus</i> <i>var. viridis</i>	flowering plant	Wood Dock	Childerditch industrial estate (Centre TQ608896)	TQ6089	1	2015
Essex Field Club	<i>Rumex sanguineus</i> <i>var. viridis</i>	flowering plant	Wood Dock	Brentwood C.P., Warley Common	TQ5990	1	2018
Essex Field Club	<i>Rumex sanguineus</i> <i>var. viridis</i>	flowering plant	Wood Dock	Brentwood: Herongate Golf Course	TQ6290	1	2010
Essex Field Club	<i>Rumex sanguineus</i> <i>var. viridis</i>	flowering plant	Wood Dock	Brentwood: Great Warley	TQ5890	1	2014
Essex Field Club	<i>Rumex x pratensis</i>	flowering plant	R. crispus x obtusifolius	Brentwood, Essex (TQ6388)	TQ6388	1	2018
Essex Field Club	<i>Rumex x pratensis</i>	flowering plant	R. crispus x obtusifolius	Brentwood, Essex (TQ6488)	TQ6488	2	2019
Essex Field Club	<i>Rumex x ruhmeri</i>	flowering plant	R. conglomeratus x sanguineus	Brentwood C.P., Warley Common	TQ5990	1	2018
Essex Field Club	<i>Ruscus aculeatus</i>	flowering plant	Butcher's-broom	Thorndon Country Park S: SE part	TQ6389	1	2010
Essex Field Club	<i>Ruscus aculeatus</i>	flowering plant	Butcher's-broom	Brentwood, Thorndon Park North	TQ6190	1	2011
Essex Field Club	<i>Ruscus aculeatus</i>	flowering plant	Butcher's-broom	Brentwood C.P., Thorndon Country Park	TQ6190	1	2017
Essex Field Club	<i>Ruscus aculeatus</i>	flowering plant	Butcher's-broom	Brentwood C.P., Great Warley, Warley Place	TQ5890	1	2014
Essex Field Club	<i>Ruscus aculeatus</i>	flowering plant	Butcher's-broom	Brentwood: Little Warley Hall Lane and Childerditch	TQ6089	1	2015
Essex Field Club	<i>Ruscus aculeatus</i>	flowering plant	Butcher's-broom	Brentwood C.P., Warley Place, Great Warley.	TQ5891	1	2014
Essex Field Club	<i>Ruscus aculeatus</i>	flowering plant	Butcher's-broom	Brentwood C.P., Thorndon Country Park	TQ6090	1	2017
Essex Field Club	<i>Rusina ferruginea</i>	insect - moth	Brown Rustic	Thorndon Park,nr Brentwood	TQ605910	1	1974
Essex Field Club	<i>Rusina ferruginea</i>	insect - moth	Brown Rustic	Thorndon Country Park,Brentwood	TQ605910	1	1973
Essex Field Club	<i>Rusina ferruginea</i>	insect - moth	Brown Rustic	Thorndon Country Park North	TQ605913	1	2009
Essex Field Club	<i>Rusina ferruginea</i>	insect - moth	Brown Rustic	BRENTWOOD - THORNDON COUNTRY PARK NORTH	TQ612913	4	2013
Essex Field Club	<i>Rusina ferruginea</i>	insect - moth	Brown Rustic	Thorndon Park,Childerditch Street	TQ614903	1	1974
Essex Field Club	<i>Rusina ferruginea</i>	insect - moth	Brown Rustic	Thorndon Country Park North (mixed wood)	TQ605913	1	2010
Essex Field Club	<i>Rusina ferruginea</i>	insect - moth	Brown Rustic	Ingrave,nr Brentwood	TQ623922	1	1960

Essex Field Club	<i>Russula aeruginea</i>	fungus		Thorndon Park North, The Forest (decid)	TQ6091	1	2009
Essex Field Club	<i>Russula anthracina</i>	fungus		Thorndon Park North, The Forest and Little Warley Common (decid)	TQ6091	1	2011
Essex Field Club	<i>Russula atropurpurea</i>	fungus		Thorndon Park North, The Forest (decid)	TQ6091	2	2010
Essex Field Club	<i>Russula densifolia</i>	fungus		Thorndon Park North, The Forest (decid)	TQ6091	1	2010
Essex Field Club	<i>Russula fragilis</i>	fungus		Thorndon Park North (decid woods)	TQ6091	1	2015
Essex Field Club	<i>Russula graveolens</i>	fungus		Thorndon Park North, The Forest (decid)	TQ6091	1	2009
Essex Field Club	<i>Russula ionochlora</i>	fungus		Thorndon Park North (decid wood)	TQ6091	1	2019
Essex Field Club	<i>Russula mairei</i>	fungus		Thorndon Park North, The Forest (decid)	TQ6091	2	2010
Essex Field Club	<i>Russula nigricans</i>	fungus		Thorndon Country Park S: N part	TQ6290	1	2011
Essex Field Club	<i>Russula nigricans</i>	fungus		Thorndon Park North, The Forest (decid)	TQ6091	1	2010
Essex Field Club	<i>Russula ochroleuca</i>	fungus		Thorndon Park North, The Forest and Little Warley Common (decid)	TQ6091	1	2011
Essex Field Club	<i>Russula ochroleuca</i>	fungus		Thorndon Park North (decid woods)	TQ6091	1	2015
Essex Field Club	<i>Russula ochroleuca</i>	fungus		Thorndon Park North, The Forest (decid)	TQ6091	3	2010
Essex Field Club	<i>Russula ochroleuca</i>	fungus		Thorndon Park North (decid wood)	TQ6091	1	2019
Essex Field Club	<i>Russula parazurea</i>	fungus		Thorndon Park North, The Forest (decid)	TQ6091	1	2009
Essex Field Club	<i>Russula pseudointegra</i>	fungus		Thorndon Country Park S: SW part	TQ6289	1	2011
Essex Field Club	<i>Russula virescens</i>	fungus		Thorndon Park North, The Forest (decid)	TQ6091	1	2009
Essex Field Club	<i>Rutpela maculata</i>	insect - beetle (Coleoptera)		Warley Country Park, Brentwood	TQ583925	1	2012
Essex Field Club	<i>Rybaxis longicornis</i>	insect - beetle (Coleoptera)		Thorndon Park Forest	TQ608912	1	1983
Essex Field Club	<i>Saaristoia firma</i>	spider (Araneae)		Thorndon Park North	TQ616914	2	1987
Essex Field Club	<i>Sagina apetala</i>	flowering plant	Annual Pearlwort	Brentwood: Great Warley Hall	TQ5988	1	2013

Essex Field Club	<i>Sagina apetala</i> subsp. <i>apetala</i>	flowering plant	Annual Pearlwort	Thorndon Country Park S: SW part	TQ6289	1	2002
Essex Field Club	<i>Sagina apetala</i> subsp. <i>apetala</i>	flowering plant	Annual Pearlwort	Brentwood Central	TQ5993	1	2009
Essex Field Club	<i>Sagina apetala</i> subsp. <i>filicaulis</i>	flowering plant		Brentwood: West Horndon	TQ6288	1	2016
Essex Field Club	<i>Sagina apetala</i> subsp. <i>filicaulis</i>	flowering plant		Brentwood: Great Warley	TQ5890	1	2014
Essex Field Club	<i>Sagina filicaulis</i>	flowering plant	Upright Pearlwort	Brentwood: Little Warley Hall Lane and Childerditch	TQ6089	1	2015
Essex Field Club	<i>Sagina filicaulis</i>	flowering plant	Upright Pearlwort	Brentwood Central	TQ5993	1	2009
Essex Field Club	<i>Sagina filicaulis</i>	flowering plant	Upright Pearlwort	Brentwood: West Horndon	TQ6288	1	2015
Essex Field Club	<i>Sagina filicaulis</i>	flowering plant	Upright Pearlwort	Brentwood: A127 and Little Warley Hall Lane	TQ6088	1	2014
Essex Field Club	<i>Sagina procumbens</i>	flowering plant	Procumbent Pearlwort	Brentwood: West Horndon	TQ6288	1	2015
Essex Field Club	<i>Sagina procumbens</i>	flowering plant	Procumbent Pearlwort	Brentwood C.P., Warley Gap	TQ5991	1	2018
Essex Field Club	<i>Sagina procumbens</i>	flowering plant	Procumbent Pearlwort	Brentwood: Hole Farm and St Mary the Virgin	TQ5889	1	2014
Essex Field Club	<i>Sagina procumbens</i>	flowering plant	Procumbent Pearlwort	All Saints, East Horndon	TQ6389	1	2005
Essex Field Club	<i>Sagina procumbens</i>	flowering plant	Procumbent Pearlwort	Brentwood: A127 and Little Warley Hall Lane	TQ6088	1	2014
Essex Field Club	<i>Sagina procumbens</i>	flowering plant	Procumbent Pearlwort	Thorndon Country Park S: SW part	TQ6289	1	2010
Essex Field Club	<i>Sagina procumbens</i>	flowering plant	Procumbent Pearlwort	Brentwood, Hart's Wood	TQ6092	1	2018
Essex Field Club	<i>Sagina procumbens</i>	flowering plant	Procumbent Pearlwort	Childerditch industrial estate (Centre TQ608896)	TQ6089	1	2015
Essex Field Club	<i>Sagina procumbens</i>	flowering plant	Procumbent Pearlwort	Brentwood C.P., Warley Place, Great Warley.	TQ5891	1	2014
Essex Field Club	<i>Sagina procumbens</i>	flowering plant	Procumbent Pearlwort	Brentwood: Little Warley Hall Lane and Childerditch	TQ6089	1	2015
Essex Field Club	<i>Sagina procumbens</i>	flowering plant	Procumbent Pearlwort	Brentwood C.P., Great Warley, Warley Place	TQ5890	1	2014
Essex Field Club	<i>Sagina procumbens</i>	flowering plant	Procumbent Pearlwort	Brentwood: Great Warley Hall	TQ5988	1	2013
Essex Field Club	<i>Sagina procumbens</i>	flowering plant	Procumbent Pearlwort	Brentwood: A127 and Childerditch Lane south	TQ6188	1	2015
Essex Field Club	<i>Sagina procumbens</i>	flowering plant	Procumbent Pearlwort	Cranham NNE	TQ5888	1	2005
Essex Field Club	<i>Sagina procumbens</i>	flowering plant	Procumbent Pearlwort	Brentwood Central	TQ5993	1	2009
Essex Field Club	<i>Sagittaria sagittifolia</i>	flowering plant	Arrowhead	Brentwood, Essex (TQ6388)	TQ6388	2	2019
Essex Field Club	<i>Salix alba</i>	flowering plant	White Willow	Brentwood: A128 and east of West Horndon	TQ6388	1	2016
Essex Field Club	<i>Salix alba</i>	flowering plant	White Willow	Brentwood, Essex (TQ6388)	TQ6388	2	2019
Essex Field Club	<i>Salix alba</i>	flowering plant	White Willow	Cranham NNE	TQ5888	1	2006
Essex Field Club	<i>Salix alba</i>	flowering plant	White Willow	Brentwood, Essex (TQ6488)	TQ6488	2	2019

Essex Field Club	<i>Salix alba</i>	flowering plant	White Willow	Thorndon Country Park S: SW part	TQ6289	1	2010
Essex Field Club	<i>Salix alba var. alba</i>	flowering plant		Childerditch industrial estate (Centre TQ608896)	TQ6089	1	2015
Essex Field Club	<i>Salix alba var. alba</i>	flowering plant		Brentwood: A127 and Little Warley Hall Lane	TQ6088	1	2014
Essex Field Club	<i>Salix alba var. alba</i>	flowering plant		Brentwood, West Horndon	TQ6288	1	2008
Essex Field Club	<i>Salix alba var. alba</i>	flowering plant		Dunton Hills (golf course)	TQ6488	1	2016
Essex Field Club	<i>Salix alba var. alba</i>	flowering plant		Brentwood: Hole Farm and St Mary the Virgin	TQ5889	1	2014
Essex Field Club	<i>Salix alba var. alba</i>	flowering plant		Brentwood: A127 and Childerditch Lane south	TQ6188	1	2015
Essex Field Club	<i>Salix aurita</i>	flowering plant	Eared Willow	Brentwood, Essex (TQ6388)	TQ6388	1	2019
Essex Field Club	<i>Salix caprea</i>	flowering plant	Goat Willow	West Horndon, Brentwood, Essex (TQ6489)	TQ6489	1	2018
Essex Field Club	<i>Salix caprea</i>	flowering plant	Goat Willow	Childerditch	TQ6190	1	1996
Essex Field Club	<i>Salix caprea</i>	flowering plant	Goat Willow	Brentwood, West Horndon	TQ6288	1	2008
Essex Field Club	<i>Salix caprea</i>	flowering plant	Goat Willow	Brentwood, Essex (TQ6388)	TQ6388	2	2019
Essex Field Club	<i>Salix caprea</i>	flowering plant	Goat Willow	Dunton Hills (golf course)	TQ6488	1	2016
Essex Field Club	<i>Salix caprea</i>	flowering plant	Goat Willow	Brentwood: West Horndon	TQ6288	1	2016
Essex Field Club	<i>Salix caprea</i>	flowering plant	Goat Willow	Brentwood, Essex (TQ6488)	TQ6488	1	2019
Essex Field Club	<i>Salix caprea subsp. caprea</i>	flowering plant	Goat Willow	Brentwood: A127 and Little Warley Hall Lane	TQ6088	1	2014
Essex Field Club	<i>Salix caprea subsp. caprea</i>	flowering plant	Goat Willow	Thorndon Country Park S: SE part	TQ6389	1	2010
Essex Field Club	<i>Salix caprea subsp. caprea</i>	flowering plant	Goat Willow	Brentwood, Hart's Wood	TQ6092	1	2018
Essex Field Club	<i>Salix caprea subsp. caprea</i>	flowering plant	Goat Willow	Shenfield Common, southern edge	TQ6093	1	2011
Essex Field Club	<i>Salix caprea subsp. caprea</i>	flowering plant	Goat Willow	Brentwood Central	TQ5993	1	2009
Essex Field Club	<i>Salix caprea subsp. caprea</i>	flowering plant	Goat Willow	Brentwood: Little Warley Hall Lane and Childerditch	TQ6089	1	2015
Essex Field Club	<i>Salix caprea subsp. caprea</i>	flowering plant	Goat Willow	Brentwood C.P., Thorndon Country Park, Car Park	TQ6191	1	2017
Essex Field Club	<i>Salix caprea subsp. caprea</i>	flowering plant	Goat Willow	Brentwood: Great Warley Hall	TQ5988	1	2006
Essex Field Club	<i>Salix caprea subsp. caprea</i>	flowering plant	Goat Willow	All Saints, East Horndon	TQ6389	1	2005
Essex Field Club	<i>Salix caprea subsp. caprea</i>	flowering plant	Goat Willow	Thorndon Country Park S: SW part	TQ6289	1	2010
Essex Field Club	<i>Salix caprea subsp. caprea</i>	flowering plant	Goat Willow	Brentwood: A127 and Childerditch Lane south	TQ6188	1	2015

Essex Field Club	<i>Salix caprea subsp. caprea</i>	flowering plant	Goat Willow	Thorndon Country Park S: N part	TQ6290	1	2010
Essex Field Club	<i>Salix caprea subsp. caprea</i>	flowering plant	Goat Willow	Brentwood, Clement's Wood & housing estate	TQ5892	1	2013
Essex Field Club	<i>Salix caprea subsp. caprea</i>	flowering plant	Goat Willow	Cranham NNE	TQ5888	1	2005
Essex Field Club	<i>Salix caprea subsp. caprea</i>	flowering plant	Goat Willow	Brentwood C.P., Warley Place, Great Warley.	TQ5891	1	2014
Essex Field Club	<i>Salix caprea subsp. caprea</i>	flowering plant	Goat Willow	Brentwood: Hole Farm and St Mary the Virgin	TQ5889	1	2014
Essex Field Club	<i>Salix caprea subsp. caprea</i>	flowering plant	Goat Willow	Brentwood C.P., Little Burstead, Long Shaw	TQ6493	1	2017
Essex Field Club	<i>Salix cinerea</i>	flowering plant	Grey Willow	Brentwood, West Horndon	TQ6288	1	2008
Essex Field Club	<i>Salix cinerea subsp. cinerea</i>	flowering plant	Grey Willow	Brentwood, Clement's Wood & housing estate	TQ5892	1	2013
Essex Field Club	<i>Salix cinerea subsp. cinerea</i>	flowering plant	Grey Willow	Brentwood: Great Warley Hall	TQ5988	1	2013
Essex Field Club	<i>Salix cinerea subsp. cinerea</i>	flowering plant	Grey Willow	Dunton Hills (golf course)	TQ6488	1	2016
Essex Field Club	<i>Salix cinerea subsp. cinerea</i>	flowering plant	Grey Willow	Brentwood C.P., Thorndon Country Park	TQ6190	1	2017
Essex Field Club	<i>Salix cinerea subsp. cinerea</i>	flowering plant	Grey Willow	Brentwood: A127 and Little Warley Hall Lane	TQ6088	1	2014
Essex Field Club	<i>Salix cinerea subsp. cinerea</i>	flowering plant	Grey Willow	Childerditch industrial estate (Centre TQ608896)	TQ6089	1	2015
Essex Field Club	<i>Salix cinerea subsp. cinerea</i>	flowering plant	Grey Willow	Brentwood C.P., Thorndon Country Park	TQ6090	1	2017
Essex Field Club	<i>Salix cinerea subsp. cinerea</i>	flowering plant	Grey Willow	Brentwood, Thrift Wood	TQ6193	1	1987
Essex Field Club	<i>Salix cinerea subsp. cinerea</i>	flowering plant	Grey Willow	Brentwood: West Horndon	TQ6288	1	2015
Essex Field Club	<i>Salix cinerea subsp. cinerea</i>	flowering plant	Grey Willow	All Saints, East Horndon	TQ6389	1	2005
Essex Field Club	<i>Salix cinerea subsp. cinerea</i>	flowering plant	Grey Willow	Brentwood, Essex (TQ6388)	TQ6388	2	2019
Essex Field Club	<i>Salix cinerea subsp. cinerea</i>	flowering plant	Grey Willow	Brentwood: Hole Farm and St Mary the Virgin	TQ5889	2	2014
Essex Field Club	<i>Salix cinerea subsp. cinerea</i>	flowering plant	Grey Willow	Thorndon Country Park S: SW part	TQ6289	1	2002
Essex Field Club	<i>Salix cinerea subsp. cinerea</i>	flowering plant	Grey Willow	Brentwood Central	TQ5993	1	2010
Essex Field Club	<i>Salix cinerea subsp. cinerea</i>	flowering plant	Grey Willow	Brentwood: A128 and east of West Horndon	TQ6388	1	2016

Essex Field Club	<i>Salix cinerea</i> subsp. <i>cinerea</i>	flowering plant	Grey Willow	Cranham NNE	TQ5888	1	2005
Essex Field Club	<i>Salix cinerea</i> subsp. <i>cinerea</i>	flowering plant	Grey Willow	Brentwood C.P., Thorndon Country Park	TQ6091	1	2017
Essex Field Club	<i>Salix cinerea</i> subsp. <i>cinerea</i>	flowering plant	Grey Willow	Brentwood: A127 and Childerditch Lane south	TQ6188	1	2015
Essex Field Club	<i>Salix cinerea</i> subsp. <i>cinerea</i>	flowering plant	Grey Willow	Childerditch	TQ6190	1	1996
Essex Field Club	<i>Salix cinerea</i> subsp. <i>cinerea</i>	flowering plant	Grey Willow	Brentwood C.P., Herongate	TQ6490	1	2017
Essex Field Club	<i>Salix cinerea</i> subsp. <i>cinerea</i>	flowering plant	Grey Willow	Brentwood, Essex (TQ6488)	TQ6488	2	2019
Essex Field Club	<i>Salix cinerea</i> subsp. <i>cinerea</i>	flowering plant	Grey Willow	Brentwood: Little Warley Hall Lane and Childerditch	TQ6089	1	2015
Essex Field Club	<i>Salix cinerea</i> subsp. <i>oleifolia</i>	flowering plant	Rusty Willow	Brentwood, Essex (TQ6388)	TQ6388	2	2019
Essex Field Club	<i>Salix cinerea</i> subsp. <i>oleifolia</i>	flowering plant	Rusty Willow	Brentwood, Essex (TQ6488)	TQ6488	2	2019
Essex Field Club	<i>Salix pentandra</i>	flowering plant	Bay Willow	Thorndon Country Park S: SE part	TQ6389	1	2010
Essex Field Club	<i>Salix viminalis</i>	flowering plant	Osier	Brentwood: A128 and east of West Horndon	TQ6388	1	2016
Essex Field Club	<i>Salix viminalis</i>	flowering plant	Osier	Brentwood, Essex (TQ6388)	TQ6388	2	2019
Essex Field Club	<i>Salix viminalis</i>	flowering plant	Osier	Brentwood C.P., Little Burstead, Long Shaw	TQ6493	1	2017
Essex Field Club	<i>Salix viminalis</i>	flowering plant	Osier	Childerditch industrial estate (Centre TQ608896)	TQ6089	1	2015
Essex Field Club	<i>Salix viminalis</i>	flowering plant	Osier	Brentwood: Little Warley Hall Lane and Childerditch	TQ6089	1	2015
Essex Field Club	<i>Salix viminalis</i>	flowering plant	Osier	Brentwood, Essex (TQ6488)	TQ6488	2	2019
Essex Field Club	<i>Salix viminalis</i>	flowering plant	Osier	Brentwood Central	TQ5993	1	2010
Essex Field Club	<i>Salix viminalis</i>	flowering plant	Osier	Dunton Hills (golf course)	TQ6488	1	2016
Essex Field Club	<i>Salix viminalis</i>	flowering plant	Osier	Brentwood: West Horndon	TQ6288	1	2015
Essex Field Club	<i>Salix x fragilis</i>	flowering plant	Hybrid Crack-willow (S. <i>euxina</i> x <i>alba</i>)	Brentwood: A127 and Little Warley Hall Lane	TQ6088	1	2014
Essex Field Club	<i>Salix x fragilis</i>	flowering plant	Hybrid Crack-willow (S. <i>euxina</i> x <i>alba</i>)	Childerditch industrial estate (Centre TQ608896)	TQ6089	1	2015
Essex Field Club	<i>Salix x fragilis</i> nothovar. <i>basfordiana</i>	flowering plant	S. <i>euxina</i> x <i>alba</i> var. <i>vitellina</i>	Brentwood: Great Warley Hall	TQ5988	1	2013
Essex Field Club	<i>Salix x fragilis</i> sens. <i>lat.</i>	flowering plant	Hybrid Crack-willow	Brentwood Central	TQ5993	1	2009
Essex Field Club	<i>Salix x fragilis</i> sens. <i>lat.</i>	flowering plant	Hybrid Crack-willow	Brentwood: Little Warley Hall Lane and Childerditch	TQ6089	1	2015

Essex Field Club	<i>Salix x fragilis sens. lat.</i>	flowering plant	Hybrid Crack-willow	Thorndon Country Park S: SW part	TQ6289	1	2010
Essex Field Club	<i>Salix x fragilis sens. lat.</i>	flowering plant	Hybrid Crack-willow	Brentwood: Great Warley Hall	TQ5988	1	2013
Essex Field Club	<i>Salix x fragilis sens. lat.</i>	flowering plant	Hybrid Crack-willow	Thorndon Country Park S: N part	TQ6290	1	2010
Essex Field Club	<i>Salix x fragilis sens. lat.</i>	flowering plant	Hybrid Crack-willow	Brentwood: A127 and Childerditch Lane south	TQ6188	1	2015
Essex Field Club	<i>Salix x fragilis sens. lat.</i>	flowering plant	Hybrid Crack-willow	Dunton Hills (golf course)	TQ6488	1	2016
Essex Field Club	<i>Salix x fragilis sens. lat.</i>	flowering plant	Hybrid Crack-willow	Brentwood, Essex (TQ6388)	TQ6388	1	2019
Essex Field Club	<i>Salix x fragilis sens. lat.</i>	flowering plant	Hybrid Crack-willow	Brentwood: West Horndon	TQ6288	1	2016
Essex Field Club	<i>Salix x fragilis sens. lat.</i>	flowering plant	Hybrid Crack-willow	Brentwood C.P., Thorndon Country Park	TQ6190	1	2017
Essex Field Club	<i>Salix x fragilis sens. lat.</i>	flowering plant	Hybrid Crack-willow	Brentwood: Hole Farm and St Mary the Virgin	TQ5889	2	2014
Essex Field Club	<i>Salix x fragilis sens. lat.</i>	flowering plant	Hybrid Crack-willow	Thorndon Country Park S: SE part	TQ6389	1	2010
Essex Field Club	<i>Salix x fragilis sens. lat.</i>	flowering plant	Hybrid Crack-willow	Brentwood: A128 and east of West Horndon	TQ6388	2	2017
Essex Field Club	<i>Salix x fragilis sens. lat.</i>	flowering plant	Hybrid Crack-willow	Great Warley, Hole Farm	TQ5889	1	1987
Essex Field Club	<i>Salix x fragilis sens. lat.</i>	flowering plant	Hybrid Crack-willow	Brentwood, Essex (TQ6488)	TQ6488	3	2019
Essex Field Club	<i>Salix x fragilis sens. lat.</i>	flowering plant	Hybrid Crack-willow	Cranham NNE	TQ5888	1	2006
Essex Field Club	<i>Salix x fruticosa</i>	flowering plant	<i>S. aurita x viminalis</i>	Brentwood, Essex (TQ6488)	TQ6488	1	2019
Essex Field Club	<i>Salix x pendulina</i>	flowering plant	<i>S. babylonica x fragilis</i>	Brentwood: Hole Farm and St Mary the Virgin	TQ5889	1	2014
Essex Field Club	<i>Salix x pendulina</i>	flowering plant	<i>S. babylonica x fragilis</i>	Brentwood: Little Warley Hall Lane and Childerditch	TQ6089	1	2015
Essex Field Club	<i>Salix x pendulina</i>	flowering plant	<i>S. babylonica x fragilis</i>	Childerditch industrial estate (Centre TQ608896)	TQ6089	1	2015
Essex Field Club	<i>Salix x reichardtii</i>	flowering plant	<i>S. caprea x cinerea</i>	Brentwood: A127 and Childerditch Lane south	TQ6188	1	2015
Essex Field Club	<i>Salix x reichardtii</i>	flowering plant	<i>S. caprea x cinerea</i>	Brentwood, Hart's Wood	TQ6092	1	2018
Essex Field Club	<i>Salix x reichardtii</i>	flowering plant	<i>S. caprea x cinerea</i>	Brentwood C.P., Herongate	TQ6490	1	2017
Essex Field Club	<i>Salix x reichardtii</i>	flowering plant	<i>S. caprea x cinerea</i>	Childerditch industrial estate (Centre TQ608896)	TQ6089	1	2015
Essex Field Club	<i>Salix x reichardtii</i>	flowering plant	<i>S. caprea x cinerea</i>	Brentwood: Hole Farm and St Mary the Virgin	TQ5889	1	2014
Essex Field Club	<i>Salix x reichardtii</i>	flowering plant	<i>S. caprea x cinerea</i>	Brentwood, West Horndon	TQ6388	1	2010
Essex Field Club	<i>Salix x reichardtii</i>	flowering plant	<i>S. caprea x cinerea</i>	Brentwood Central	TQ5993	1	2009
Essex Field Club	<i>Salix x reichardtii</i>	flowering plant	<i>S. caprea x cinerea</i>	Cranham NNE	TQ5888	1	2006
Essex Field Club	<i>Salix x reichardtii</i>	flowering plant	<i>S. caprea x cinerea</i>	Childerditch	TQ6190	1	1996
Essex Field Club	<i>Salix x sepulcralis</i>	flowering plant	<i>S. alba x babylonica</i>	Brentwood: Great Warley Hall	TQ5988	1	2013
Essex Field Club	<i>Salticus scenicus</i>	spider (Araneae)		Great Warley	TQ589917	1	2013
Essex Field Club	<i>Salticus zebraneus</i>	spider (Araneae)		Holdens Wood, Warley	TQ5991	1	1998

Essex Field Club	<i>Salticus zebraneus</i>	spider (Araneae)		Friern Manor Wood	TQ6489	2	1998
Essex Field Club	<i>Salticus zebraneus</i>	spider (Araneae)		Thorndon Park South, Menagerie Plantation	TQ6290	1	1993
Essex Field Club	<i>Salticus zebraneus</i>	spider (Araneae)		Thorndon Park South, Menagerie Plantation	TQ6290	1	1993
Essex Field Club	<i>Salticus zebraneus</i>	spider (Araneae)		Hoddens Wood, Warley	TQ5991	1	1998
Essex Field Club	<i>Salticus zebraneus</i>	spider (Araneae)		Thorndon Park South, Mill Wood	TQ627896	1	1993
Essex Field Club	<i>Salticus zebraneus</i>	spider (Araneae)		Thorndon Park South, Mill Wood	TQ627896	2	1993
Essex Field Club	<i>Sambucus nigra</i>	flowering plant	Elder	Brentwood C.P., Warley Place, Great Warley.	TQ5891	1	2014
Essex Field Club	<i>Sambucus nigra</i>	flowering plant	Elder	Brentwood: A128 and east of West Horndon	TQ6388	1	2017
Essex Field Club	<i>Sambucus nigra</i>	flowering plant	Elder	Great Warley, Codham Hall Wood	TQ5888	1	1979
Essex Field Club	<i>Sambucus nigra</i>	flowering plant	Elder	Warley Hall Woods	TQ6088	1	2010
Essex Field Club	<i>Sambucus nigra</i>	flowering plant	Elder	Brentwood C.P., Herongate	TQ6490	1	2017
Essex Field Club	<i>Sambucus nigra</i>	flowering plant	Elder	Brentwood, green lane	TQ6489	1	1980
Essex Field Club	<i>Sambucus nigra</i>	flowering plant	Elder	Brentwood C.P., Warley Common	TQ5990	1	2018
Essex Field Club	<i>Sambucus nigra</i>	flowering plant	Elder	Brentwood: A127 and Childerditch Lane south	TQ6188	1	2015
Essex Field Club	<i>Sambucus nigra</i>	flowering plant	Elder	Cranham NNE	TQ5888	1	2005
Essex Field Club	<i>Sambucus nigra</i>	flowering plant	Elder	Thorndon Country Park S: SE part	TQ6389	1	2010
Essex Field Club	<i>Sambucus nigra</i>	flowering plant	Elder	All Saints, East Horndon	TQ6389	1	2005
Essex Field Club	<i>Sambucus nigra</i>	flowering plant	Elder	Brentwood, Essex (TQ6389)	TQ6389	1	2018
Essex Field Club	<i>Sambucus nigra</i>	flowering plant	Elder	Brentwood C.P., Thorndon Country Park	TQ6190	1	2017
Essex Field Club	<i>Sambucus nigra</i>	flowering plant	Elder	Brentwood, West Horndon	TQ6188	1	2009
Essex Field Club	<i>Sambucus nigra</i>	flowering plant	Elder	Childerditch	TQ6190	1	1996
Essex Field Club	<i>Sambucus nigra</i>	flowering plant	Elder	Shenfield Common, southern edge	TQ6093	1	2011
Essex Field Club	<i>Sambucus nigra</i>	flowering plant	Elder	Brentwood, Clement's Wood & housing estate	TQ5892	1	2013
Essex Field Club	<i>Sambucus nigra</i>	flowering plant	Elder	Brentwood: Little Warley Hall Lane and Childerditch	TQ6089	1	2015
Essex Field Club	<i>Sambucus nigra</i>	flowering plant	Elder	Brentwood C.P., Thorndon Country Park	TQ6090	1	2017
Essex Field Club	<i>Sambucus nigra</i>	flowering plant	Elder	Brentwood, Little Warley, St Peters churchyard	TQ6088	1	1983
Essex Field Club	<i>Sambucus nigra</i>	flowering plant	Elder	Great Warley, Hole Farm	TQ5889	1	1987

Essex Field Club	<i>Sambucus nigra</i>	flowering plant	Elder	Brentwood Central	TQ5993	1	2009
Essex Field Club	<i>Sambucus nigra</i>	flowering plant	Elder	Brentwood: Great Warley Hall	TQ5988	1	2013
Essex Field Club	<i>Sambucus nigra</i>	flowering plant	Elder	West Horndon, Brentwood, Essex (TQ6489)	TQ6489	1	2018
Essex Field Club	<i>Sambucus nigra</i>	flowering plant	Elder	Brentwood C.P., Little Burstead, Long Shaw	TQ6492	1	2017
Essex Field Club	<i>Sambucus nigra</i>	flowering plant	Elder	Brentwood, Hart's Wood	TQ6092	1	2018
Essex Field Club	<i>Sambucus nigra</i>	flowering plant	Elder	Brentwood C.P., Warley Gap	TQ5991	1	2018
Essex Field Club	<i>Sambucus nigra</i>	flowering plant	Elder	Brentwood: A127 and Little Warley Hall Lane	TQ6088	1	2014
Essex Field Club	<i>Sambucus nigra</i>	flowering plant	Elder	Dunton Hills (golf course)	TQ6488	1	2016
Essex Field Club	<i>Sambucus nigra</i>	flowering plant	Elder	Thorndon Country Park S: SW part	TQ6289	1	2010
Essex Field Club	<i>Sambucus nigra</i>	flowering plant	Elder	Brentwood C.P., Great Warley, Warley Place	TQ5890	1	2014
Essex Field Club	<i>Sambucus nigra</i>	flowering plant	Elder	Brentwood, Essex (TQ6488)	TQ6488	1	2019
Essex Field Club	<i>Sambucus nigra</i>	flowering plant	Elder	Brentwood C.P., Thorndon Country Park, Car Park	TQ6191	1	2017
Essex Field Club	<i>Sambucus nigra</i>	flowering plant	Elder	Brentwood. Ingrave, Highfield Wood	TQ6292	1	2015
Essex Field Club	<i>Sambucus nigra</i>	flowering plant	Elder	Chindits :Lane area	TQ5992	1	2010
Essex Field Club	<i>Sambucus nigra</i>	flowering plant	Elder	Thorndon Country Park S: N part	TQ6290	1	2010
Essex Field Club	<i>Sambucus nigra</i>	flowering plant	Elder	Brentwood, Essex (TQ6388)	TQ6388	2	2019
Essex Field Club	<i>Sambucus nigra</i>	flowering plant	Elder	Brentwood: West Horndon	TQ6288	1	2015
Essex Field Club	<i>Sambucus nigra</i>	flowering plant	Elder	Brentwood C.P., Thorndon Country Park	TQ6091	1	2017
Essex Field Club	<i>Sambucus nigra</i>	flowering plant	Elder	Brentwood, West Horndon	TQ6288	1	2008
Essex Field Club	<i>Sambucus nigra</i>	flowering plant	Elder	Jury Hill	TQ6189	1	2002
Essex Field Club	<i>Sambucus nigra</i>	flowering plant	Elder	Brentwood, Clement's Wood & housing estate	TQ5891	1	2013
Essex Field Club	<i>Sambucus nigra</i>	flowering plant	Elder	Brentwood: Hole Farm and St Mary the Virgin	TQ5889	1	2014
Essex Field Club	<i>Sambucus nigra</i>	flowering plant	Elder	Brentwood C.P., Little Burstead, Long Shaw	TQ6493	1	2017
Essex Field Club	<i>Sambucus nigra</i>	flowering plant	Elder	Brentwood, Ingrave, churchyard	TQ6291	1	2016
Essex Field Club	<i>Sanicula europaea</i>	flowering plant	Sanicle	North Highfield Wood	TQ631929	1	1981
Essex Field Club	<i>Saponaria officinalis</i>	flowering plant	Soapwort	Thorndon Country Park S: SW part	TQ6289	1	2015
Essex Field Club	<i>Saponaria officinalis</i>	flowering plant	Soapwort	Brentwood: A127 and Little Warley Hall Lane	TQ6088	1	2014
Essex Field Club	<i>Saponaria officinalis</i>	flowering plant	Soapwort	Brentwood Central	TQ5993	1	2010

Essex Field Club	<i>Saponaria officinalis</i>	flowering plant	Soapwort	Brentwood: West Horndon	TQ6288	1	2015
Essex Field Club	<i>Saponaria officinalis</i>	flowering plant	Soapwort	Brentwood: A127 and Childerditch Lane south	TQ6188	1	2015
Essex Field Club	<i>Sarcophaga dissimilis</i>	insect - true fly (Diptera)		Warley Hall Wood	TQ601889	1	1984
Essex Field Club	<i>Sarcophaga dissimilis</i>	insect - true fly (Diptera)		Brentwood (conifer plantation)	TQ630938	1	2006
Essex Field Club	<i>Sasa palmata</i>	flowering plant	Broad-leaved Bamboo	Brentwood C.P., Warley Place, Great Warley.	TQ5891	1	2014
Essex Field Club	<i>Saturnia pavonia</i>	insect - moth	Emperor Moth	Thorndon Country Park, Brentwood	TQ605910	1	1973
Essex Field Club	<i>Saturnia pavonia</i>	insect - moth	Emperor Moth	Thorndon Park, nr Brentwood	TQ605910	1	1974
Essex Field Club	<i>Saturnia pavonia</i>	insect - moth	Emperor Moth	Ingrave, nr Brentwood	TQ623922	1	1960
Essex Field Club	<i>Satyrium w-album</i>	insect - butterfly	White-letter Hairstreak	Thorndon South CP: Mill Wood	TQ628898	1	2017
Essex Field Club	<i>Satyrium w-album</i>	insect - butterfly	White-letter Hairstreak	Great Warley Area	TQ59V	1	1999
Essex Field Club	<i>Satyrium w-album</i>	insect - butterfly	White-letter Hairstreak	Thorndon Park	TQ69A	1	2018
Essex Field Club	<i>Satyrium w-album</i>	insect - butterfly	White-letter Hairstreak	Childerditch Common	TQ69A	1	1991
Essex Field Club	<i>Satyrium w-album</i>	insect - butterfly	White-letter Hairstreak	Thorndon CP: South	TQ627902	1	1992
Essex Field Club	<i>Satyrium w-album</i>	insect - butterfly	White-letter Hairstreak	Thorndon CP	TQ6091	2	1993
Essex Field Club	<i>Satyrium w-album</i>	insect - butterfly	White-letter Hairstreak	Great Warley: Great Ropers Lane	TQ584917	1	2019
Essex Field Club	<i>Satyrium w-album</i>	insect - butterfly	White-letter Hairstreak	Thorndon Park South	TQ69A	2	2019
Essex Field Club	<i>Satyrium w-album</i>	insect - butterfly	White-letter Hairstreak	Cranham: A127/M25 Slip Road	TQ582883	1	1999
Essex Field Club	<i>Satyrium w-album</i>	insect - butterfly	White-letter Hairstreak	Thorndon CP: South	TQ69F	2	1991
Essex Field Club	<i>Satyrium w-album</i>	insect - butterfly	White-letter Hairstreak	Thorndon CP: Childerditch Ponds	TQ613905	3	1986
Essex Field Club	<i>Satyrium w-album</i>	insect - butterfly	White-letter Hairstreak	Hutton Mount: CM13 2LA	TQ612939	1	2013
Essex Field Club	<i>Savignia frontata</i>	spider (Araneae)		Thorndon Park North	TQ611905	2	1988
Essex Field Club	<i>Sawadaea bicornis</i>	fungus		Thorndon Country Park S: SW part	TQ6289	1	2016
Essex Birdwatching Society	<i>Saxicola rubetra</i>	bird	Whinchat	Dunton	TQ6390	1	2014
Essex Birdwatching Society	<i>Saxicola rubicola</i>	bird	Stonechat	Thorndon Park South	TQ6290	4	2020
Essex Field Club	<i>Saxifraga cymbalaria</i>	flowering plant	Celandine Saxifrage	Brentwood C.P., Great Warley, Warley Place	TQ5890	1	2014
Essex Field Club	<i>Saxifraga cymbalaria</i>	flowering plant	Celandine Saxifrage	Brentwood C.P., Warley Place, Great Warley.	TQ5891	1	2014
Essex Field Club	<i>Saxifraga x urbium</i>	flowering plant	S. spathularis x umbrosa	Brentwood, Ingrave, churchyard	TQ6291	1	2016

Essex Field Club	<i>Scaeva pyrastris</i>	insect - true fly (Diptera)	a hoverfly	Warley Country Park	TQ584925	2	2005
Essex Field Club	<i>Scaphidium quadrimaculatum</i>	insect - beetle (Coleoptera)		Thorndon Park	TQ6190	1	1987
Essex Field Club	<i>Scaptomyza pallida</i>	insect - true fly (Diptera)		Warley Place	TQ583910	1	1990
Essex Field Club	<i>Scatella paludum</i>	insect - true fly (Diptera)		Thorndon Park	TQ620915	1	1977
Essex Field Club	<i>Scathophaga furcata</i>	insect - true fly (Diptera)		Upminster, Moor Lane	TQ582882	1	1985
Essex Field Club	<i>Scathophaga lutaria</i>	insect - true fly (Diptera)		Warley Place	TQ583909	2	1999
Essex Field Club	<i>Scathophaga stercoraria</i>	insect - true fly (Diptera)		Warley Place	TQ583910	1	1990
Essex Field Club	<i>Scathophaga stercoraria</i>	insect - true fly (Diptera)		Barrack Wood	TQ599920	1	1982
Essex Field Club	<i>Schedonorus arundinaceus</i>	flowering plant	Tall Fescue	Brentwood Central	TQ5993	1	2009
Essex Field Club	<i>Schedonorus arundinaceus</i>	flowering plant	Tall Fescue	Brentwood: A128 and east of West Horndon	TQ6388	1	2016
Essex Field Club	<i>Schedonorus arundinaceus</i>	flowering plant	Tall Fescue	Brentwood: A127 and Childerditch Lane south	TQ6188	1	2015
Essex Field Club	<i>Schedonorus arundinaceus</i>	flowering plant	Tall Fescue	Dunton Hills (golf course)	TQ6488	1	2016
Essex Field Club	<i>Schedonorus arundinaceus</i>	flowering plant	Tall Fescue	Brentwood, Essex (TQ6488)	TQ6488	2	2019
Essex Field Club	<i>Schedonorus arundinaceus</i>	flowering plant	Tall Fescue	Brentwood: West Horndon	TQ6288	1	2016
Essex Field Club	<i>Schedonorus arundinaceus</i>	flowering plant	Tall Fescue	Brentwood, Essex (TQ6388)	TQ6388	2	2019
Essex Field Club	<i>Schedonorus arundinaceus</i>	flowering plant	Tall Fescue	Brentwood: Great Warley Hall	TQ5988	1	2013
Essex Field Club	<i>Schedonorus arundinaceus</i>	flowering plant	Tall Fescue	All Saints, East Horndon	TQ6389	1	2005
Essex Field Club	<i>Schedonorus arundinaceus</i>	flowering plant	Tall Fescue	Brentwood: A127 and Little Warley Hall Lane	TQ6088	1	2014
Essex Field Club	<i>Schedonorus arundinaceus</i>	flowering plant	Tall Fescue	West Horndon, Brentwood, Essex (TQ6489)	TQ6489	1	2018
Essex Field Club	<i>Schedonorus arundinaceus</i>	flowering plant	Tall Fescue	Brentwood, West Horndon	TQ6188	1	2009
Essex Field Club	<i>Schedonorus arundinaceus</i>	flowering plant	Tall Fescue	Cranham NNE	TQ5888	1	2005

Essex Field Club	<i>Schedonorus arundinaceus</i>	flowering plant	Tall Fescue	Brentwood, Essex (TQ6389)	TQ6389	1	2018
Essex Field Club	<i>Schedonorus arundinaceus</i>	flowering plant	Tall Fescue	Brentwood: Hole Farm and St Mary the Virgin	TQ5889	1	2014
Essex Field Club	<i>Schedonorus giganteus</i>	flowering plant	Giant Fescue	Brentwood, Hart's Wood	TQ6092	1	2018
Essex Field Club	<i>Schedonorus giganteus</i>	flowering plant	Giant Fescue	Brentwood C.P., Thorndon Country Park	TQ6090	1	2017
Essex Field Club	<i>Schedonorus giganteus</i>	flowering plant	Giant Fescue	Shenfield Common, southern edge	TQ6093	1	2011
Essex Field Club	<i>Schedonorus giganteus</i>	flowering plant	Giant Fescue	Brentwood: West Horndon	TQ6288	1	2015
Essex Field Club	<i>Schedonorus giganteus</i>	flowering plant	Giant Fescue	Brentwood, Thrift Wood	TQ6193	1	1987
Essex Field Club	<i>Schedonorus giganteus</i>	flowering plant	Giant Fescue	Brentwood C.P., Warley Place, Great Warley.	TQ5891	2	2016
Essex Field Club	<i>Schedonorus giganteus</i>	flowering plant	Giant Fescue	Thorndon Country Park S: N part	TQ6290	1	2010
Essex Field Club	<i>Schedonorus giganteus</i>	flowering plant	Giant Fescue	Childerditch	TQ6190	1	1996
Essex Field Club	<i>Schedonorus giganteus</i>	flowering plant	Giant Fescue	Brentwood: Great Warley Hall	TQ5988	1	2013
Essex Field Club	<i>Schedonorus pratensis</i>	flowering plant	Meadow Fescue	Childerditch	TQ6190	1	1996
Essex Field Club	<i>Schedonorus pratensis</i>	flowering plant	Meadow Fescue	Cranham NNE	TQ5888	1	2006
Essex Field Club	<i>Schizopora paradoxa</i>	fungus		Thorndon Country Park S: SE part	TQ6389	1	2016
Essex Field Club	<i>Schizopora paradoxa</i>	fungus		Thorndon Country Park S: SW part	TQ6289	1	2011
Essex Field Club	<i>Schizopora paradoxa</i>	fungus		Thorndon Country Park S: N part	TQ6290	1	2011
Essex Field Club	<i>Scilla bifolia</i>	flowering plant	Alpine Squill	Brentwood C.P., Warley Place, Great Warley.	TQ5891	1	2014
Essex Field Club	<i>Scilla lilio-hyacinthus</i>	flowering plant	Pyrenean Squill	Brentwood C.P., Great Warley, Warley Place	TQ5890	1	2014
Essex Field Club	<i>Scilla verna</i>	flowering plant	Spring Squill	Brentwood C.P., Great Warley, Warley Place	TQ5890	1	2014
Essex Field Club	<i>Sciodrepoides watsoni</i>	insect - beetle (Coleoptera)		Thorndon Park, Childerditch	TQ613904	1	1983
Essex Field Club	<i>Sciurus carolinensis</i>	terrestrial mammal	Grey Squirrel	Harts Wood, Brentwood	TQ603915	1	2021
Essex Field Club	<i>Sciurus carolinensis</i>	terrestrial mammal	Grey Squirrel	TQ646908	TQ646908	1	1996
Essex Field Club	<i>Sciurus carolinensis</i>	terrestrial mammal	Grey Squirrel	TQ605916	TQ605916	3	2011
EFC Schemes	<i>Sciurus carolinensis</i>	terrestrial mammal	Grey Squirrel	Brentwood	TQ600935	1	2017
Essex Field Club	<i>Sciurus carolinensis</i>	terrestrial mammal	Grey Squirrel	TQ641911	TQ641911	2	1996

Essex Field Club	<i>Sciurus carolinensis</i>	terrestrial mammal	Grey Squirrel	TQ588935	TQ588935	5	1996
Essex Field Club	<i>Sciurus carolinensis</i>	terrestrial mammal	Grey Squirrel	TQ629911	TQ629911	4	1996
Essex Field Club	<i>Sciurus carolinensis</i>	terrestrial mammal	Grey Squirrel	TQ583885	TQ583885	2	1996
Essex Field Club	<i>Sciurus carolinensis</i>	terrestrial mammal	Grey Squirrel	Warley, Place, Great Warley	TQ584910	1	2021
Essex Field Club	<i>Sciurus carolinensis</i>	terrestrial mammal	Grey Squirrel	TQ619914	TQ619914	3	1996
Essex Field Club	<i>Sciurus carolinensis</i>	terrestrial mammal	Grey Squirrel	Hartswood, Brentwood	TQ602926	1	2020
Essex Field Club	<i>Sciurus carolinensis</i>	terrestrial mammal	Grey Squirrel	TQ647923	TQ647923	3	1996
Essex Field Club	<i>Sciurus carolinensis</i>	terrestrial mammal	Grey Squirrel	TQ607919	TQ607919	3	2010
Essex Field Club	<i>Sciurus carolinensis</i>	terrestrial mammal	Grey Squirrel	TQ645896	TQ645896	4	1996
Essex Field Club	<i>Sciurus carolinensis</i>	terrestrial mammal	Grey Squirrel	TQ602893	TQ602893	2	1997
Essex Field Club	<i>Sciurus carolinensis</i>	terrestrial mammal	Grey Squirrel	TQ631899	TQ631899	5	1996
Essex Field Club	<i>Sciurus carolinensis</i>	terrestrial mammal	Grey Squirrel	TQ585918	TQ585918	5	1996
Essex Field Club	<i>Sciurus carolinensis</i>	terrestrial mammal	Grey Squirrel	Woodman rd cemetery, Brentwood	TQ597923	1	2020
Essex Field Club	<i>Sciurus carolinensis</i>	terrestrial mammal	Grey Squirrel	TQ621921	TQ621921	4	1996
Essex Field Club	<i>Sciurus carolinensis</i>	terrestrial mammal	Grey Squirrel	Thorndon Park Forest	TQ608912	2	1985
Essex Field Club	<i>Sciurus carolinensis</i>	terrestrial mammal	Grey Squirrel	Warley Place	TQ583910	1	2019
Essex Field Club	<i>Sciurus carolinensis</i>	terrestrial mammal	Grey Squirrel	TQ611921	TQ611921	5	1996
Essex Field Club	<i>Sciurus vulgaris</i>	terrestrial mammal	Red Squirrel	TQ601921	TQ601921	1	1962
Essex Field Club	<i>Scleroderma bovista</i>	fungus		Thorndon Park North, The Forest (decid)	TQ6091	2	2009
Essex Field Club	<i>Scleroderma citrinum</i>	fungus		Thorndon Country Park S: N part	TQ6290	1	2011
Essex Field Club	<i>Scleroderma citrinum</i>	fungus		Thorndon Park North, The Forest (decid)	TQ6091	2	2009
Essex Field Club	<i>Scleroderma citrinum</i>	fungus		Thorndon Park North (decid wood)	TQ6091	1	2019
Essex Field Club	<i>Scleroderma citrinum</i>	fungus		Thorndon Park North, The Forest and Little Warley Common (decid)	TQ6091	1	2011
Essex Field Club	<i>Scleroderma citrinum</i>	fungus		Thorndon Park North (decid woods)	TQ6091	1	2015
Essex Field Club	<i>Scleroderma verrucosum</i>	fungus		Thorndon Country Park S: N part	TQ6290	1	2011
Essex Field Club	<i>Scleroderma verrucosum</i>	fungus		Thorndon Country Park S: SW part	TQ6289	1	2011
Essex Field Club	<i>Scoliopteryx libatrix</i>	insect - moth	Herald	Thorndon Country Park, Brentwood	TQ605910	1	1973
Essex Field Club	<i>Scoliopteryx libatrix</i>	insect - moth	Herald	Great Warley: Barrack Wood	TQ595919	1	2009
Essex Field Club	<i>Scoliopteryx libatrix</i>	insect - moth	Herald	Thorndon Park, Childeritch Street	TQ614903	1	1974
Essex Field Club	<i>Scoliopteryx libatrix</i>	insect - moth	Herald	Ingrave, nr Brentwood	TQ623922	1	1960
Essex Field Club	<i>Scoliopteryx libatrix</i>	insect - moth	Herald	Thorndon Park, nr Brentwood	TQ605910	1	1974

Essex Birdwatching Society	<i>Scolopax rusticola</i>	bird	Woodcock	Thorndon CP South	TQ6290	1	2016
Essex Birdwatching Society	<i>Scolopax rusticola</i>	bird	Woodcock	Thorndon CP (North)	TQ6091	1	2015
Essex Birdwatching Society	<i>Scolopax rusticola</i>	bird	Woodcock	M25 J29 A127 Codham Hall Farm	TQ5888	2	2019
Essex Birdwatching Society	<i>Scolopax rusticola</i>	bird	Woodcock	Warley, Mascalls & Boyles Court	TQ5992	1	2015
Essex Birdwatching Society	<i>Scolopax rusticola</i>	bird	Woodcock	Warley	TQ5992	6	2020
Essex Birdwatching Society	<i>Scolopax rusticola</i>	bird	Woodcock	Thorndon CP North	TQ6091	2	2017
Essex Birdwatching Society	<i>Scolopax rusticola</i>	bird	Woodcock	Thorndon CP	TQ6092	1	2016
Essex Birdwatching Society	<i>Scolopax rusticola</i>	bird	Woodcock	Brentwood, Lower Belt	TQ6093	1	2015
Essex Birdwatching Society	<i>Scolopax rusticola</i>	bird	Woodcock	Warley Place	TQ5891	1	2015
Essex Field Club	<i>Scolopostethus grandis</i>	insect - true bug (Hemiptera)		Warley Hall Wood	TQ601889	1	1984
Essex Field Club	<i>Scolopostethus thomsoni</i>	insect - true bug (Hemiptera)		Thorndon Park, south	TQ6289	1	1995
Essex Field Club	<i>Scolopostethus thomsoni</i>	insect - true bug (Hemiptera)		Thorndon Park South	TQ6290	1	1995
Essex Field Club	<i>Scoparia ambigualis</i>	insect - moth	a moth	BRENTWOOD - THORNDON COUNTRY PARK NORTH	TQ612913	1	2013
Essex Field Club	<i>Scoparia ambigualis</i>	insect - moth	a moth	Thorndon Country Park North (mixed wood)	TQ605913	1	2010
Essex Field Club	<i>Scoparia ambigualis</i>	insect - moth	a moth	Brentwood - near Little Warley Common, Thorndon Country Park Nth	TQ605912	1	2010
Essex Field Club	<i>Scoparia ambigualis</i>	insect - moth	a moth	Thorndon Country Park North, Little Warley Common (mixed wood)	TQ605912	1	2010
Essex Field Club	<i>Scoparia pyralella</i>	insect - moth	a moth	Thorndon Country Park North, Little Warley Common (mixed wood)	TQ605912	1	2010
Essex Field Club	<i>Scopula floslactata</i>	insect - moth	Cream Wave	Thorndon Country Park, Brentwood	TQ605910	1	1973
Essex Field Club	<i>Scopula floslactata</i>	insect - moth	Cream Wave	Thorndon Park, nr Brentwood	TQ605910	1	1974
Essex Field Club	<i>Scopula floslactata</i>	insect - moth	Cream Wave	Ingrave, nr Brentwood	TQ623922	1	1975
Essex Field Club	<i>Scopula imitaria</i>	insect - moth	Small Blood-vein	Ingrave, nr Brentwood	TQ623922	1	1960
Essex Field Club	<i>Scopula imitaria</i>	insect - moth	Small Blood-vein	Great Warley	TQ589917	2	2014

Essex Field Club	<i>Scopula imitaria</i>	insect - moth	Small Blood-vein	Thorndon Country Park,Brentwood	TQ605910	1	1973
Essex Field Club	<i>Scopula imitaria</i>	insect - moth	Small Blood-vein	Great Warley: Warley Hill	TQ589917	1	2018
Essex Field Club	<i>Scopula imitaria</i>	insect - moth	Small Blood-vein	Thorndon Park,nr Brentwood	TQ605910	1	1974
Essex Field Club	<i>Scopula immutata</i>	insect - moth	Lesser Cream Wave	Thorndon Country Park,Brentwood	TQ605910	1	1973
Essex Field Club	<i>Scopula immutata</i>	insect - moth	Lesser Cream Wave	Thorndon Park,nr Brentwood	TQ605910	1	1974
Essex Field Club	<i>Scopula marginepunctata</i>	insect - moth	Mullein Wave	Thorndon Park,nr Brentwood	TQ605910	1	1974
Essex Field Club	<i>Scopula marginepunctata</i>	insect - moth	Mullein Wave	Ingrave,nr Brentwood	TQ623922	1	1975
Essex Field Club	<i>Scopula marginepunctata</i>	insect - moth	Mullein Wave	Thorndon Country Park,Brentwood	TQ605910	1	1973
Essex Field Club	<i>Scorzoneroides autumnalis</i>	flowering plant	Autumn Hawkbit	Brentwood: A127 and Little Warley Hall Lane	TQ6088	1	2014
Essex Field Club	<i>Scorzoneroides autumnalis</i>	flowering plant	Autumn Hawkbit	Dunton Hills (golf course)	TQ6488	1	2016
Essex Field Club	<i>Scorzoneroides autumnalis</i>	flowering plant	Autumn Hawkbit	Brentwood, West Horndon	TQ6388	1	2010
Essex Field Club	<i>Scorzoneroides autumnalis</i>	flowering plant	Autumn Hawkbit	Brentwood: West Horndon	TQ6288	1	2016
Essex Field Club	<i>Scorzoneroides autumnalis</i>	flowering plant	Autumn Hawkbit	Brentwood, Little Warley Common	TQ6091	1	2018
Essex Field Club	<i>Scorzoneroides autumnalis</i>	flowering plant	Autumn Hawkbit	Brentwood: Hole Farm and St Mary the Virgin	TQ5889	1	2014
Essex Field Club	<i>Scorzoneroides autumnalis</i>	flowering plant	Autumn Hawkbit	Brentwood Central	TQ5993	1	2009
Essex Field Club	<i>Scorzoneroides autumnalis</i>	flowering plant	Autumn Hawkbit	Brentwood: A128 and east of West Horndon	TQ6388	1	2016
Essex Field Club	<i>Scorzoneroides autumnalis</i>	flowering plant	Autumn Hawkbit	Brentwood C.P., Herongate	TQ6490	1	2017
Essex Field Club	<i>Scorzoneroides autumnalis</i>	flowering plant	Autumn Hawkbit	Great Warley, St Mary the Virgin churchyard	TQ5889	1	1983
Essex Field Club	<i>Scorzoneroides autumnalis</i>	flowering plant	Autumn Hawkbit	Brentwood: A127 and Childerditch Lane south	TQ6188	1	2015
Essex Field Club	<i>Scorzoneroides autumnalis</i>	flowering plant	Autumn Hawkbit	Cranham NNE	TQ5888	1	2006
Essex Field Club	<i>Scorzoneroides autumnalis</i>	flowering plant	Autumn Hawkbit	Brentwood, Little Warley, St Peters churchyard	TQ6088	1	1983
Essex Field Club	<i>Scorzoneroides autumnalis</i>	flowering plant	Autumn Hawkbit	Brentwood: Little Warley Hall Lane and Childerditch	TQ6089	1	2015
Essex Field Club	<i>Scorzoneroides autumnalis</i>	flowering plant	Autumn Hawkbit	Brentwood, Hart's Wood	TQ6092	1	2018

Essex Field Club	<i>Scorzoneroides autumnalis</i>	flowering plant	Autumn Hawkbit	Brentwood: Great Warley Hall	TQ5988	1	2013
Essex Field Club	<i>Scorzoneroides autumnalis</i>	flowering plant	Autumn Hawkbit	Brentwood C.P., Thorndon Country Park	TQ6190	1	2017
Essex Field Club	<i>Scotopteryx chenopodiata</i>	insect - moth	Shaded Broad-bar	Thorndon CP: Childerditch Common	TQ609906	1	2011
Essex Field Club	<i>Scotopteryx chenopodiata</i>	insect - moth	Shaded Broad-bar	Thorndon Country Park North, Little Warley Common (mixed wood)	TQ605912	1	2010
Essex Field Club	<i>Scotopteryx chenopodiata</i>	insect - moth	Shaded Broad-bar	St Faith's Park, Brentwood	TQ585938	1	2015
Essex Field Club	<i>Scotopteryx chenopodiata</i>	insect - moth	Shaded Broad-bar	BRENTWOOD - THORNDON COUNTRY PARK NORTH	TQ612913	1	2008
Essex Field Club	<i>Scotopteryx chenopodiata</i>	insect - moth	Shaded Broad-bar	Thorndon CP: Childerditch Common	TQ610906	1	2013
Essex Field Club	<i>Scotopteryx chenopodiata</i>	insect - moth	Shaded Broad-bar	Thorndon Country Park, Brentwood	TQ605910	1	1973
Essex Field Club	<i>Scotopteryx chenopodiata</i>	insect - moth	Shaded Broad-bar	St Faiths, Brentwood	TQ585939	1	2020
Essex Field Club	<i>Scotopteryx chenopodiata</i>	insect - moth	Shaded Broad-bar	Ingrave, nr Brentwood	TQ623922	1	1960
Essex Field Club	<i>Scotopteryx chenopodiata</i>	insect - moth	Shaded Broad-bar	Thorndon Park, nr Brentwood	TQ605910	1	1974
Essex Field Club	<i>Scotopteryx chenopodiata</i>	insect - moth	Shaded Broad-bar	Brentwood - near Little Warley Common, Thorndon Country Park Nth	TQ605912	1	2010
Essex Field Club	<i>Scrophularia auriculata</i>	flowering plant	Water Figwort	Cranham NNE	TQ5888	1	2006
Essex Field Club	<i>Scrophularia auriculata</i>	flowering plant	Water Figwort	Brentwood: Great Warley Hall	TQ5988	1	2013
Essex Field Club	<i>Scrophularia auriculata</i>	flowering plant	Water Figwort	Brentwood, Thorndon Park	TQ6191	2	1983
Essex Field Club	<i>Scrophularia auriculata</i>	flowering plant	Water Figwort	Thorndon Country Park S: N part	TQ6290	1	2010
Essex Field Club	<i>Scrophularia auriculata</i>	flowering plant	Water Figwort	Brentwood: West Horndon	TQ6288	1	2015
Essex Field Club	<i>Scrophularia auriculata</i>	flowering plant	Water Figwort	Brentwood, Warley Place	TQ5891	1	2016
Essex Field Club	<i>Scrophularia nodosa</i>	flowering plant	Common Figwort	Childerditch industrial estate (Centre TQ608896)	TQ6089	1	2015
Essex Field Club	<i>Scrophularia nodosa</i>	flowering plant	Common Figwort	Brentwood: Hole Farm and St Mary the Virgin	TQ5889	1	2014
Essex Field Club	<i>Scrophularia nodosa</i>	flowering plant	Common Figwort	Brentwood, green lane	TQ6489	1	1980
Essex Field Club	<i>Scrophularia nodosa</i>	flowering plant	Common Figwort	Brentwood C.P., Little Burstead, Long Shaw	TQ6493	1	2017
Essex Field Club	<i>Scrophularia nodosa</i>	flowering plant	Common Figwort	Holdens Wood	TQ591911	1	1981
Essex Field Club	<i>Scrophularia nodosa</i>	flowering plant	Common Figwort	Brentwood: West Horndon	TQ6288	1	2016
Essex Field Club	<i>Scrophularia nodosa</i>	flowering plant	Common Figwort	Brentwood, Hart's Wood	TQ6092	1	2018

Essex Field Club	<i>Scrophularia nodosa</i>	flowering plant	Common Figwort	Brentwood C.P., Warley Common	TQ5990	1	2018
Essex Field Club	<i>Scrophularia nodosa</i>	flowering plant	Common Figwort	Brentwood C.P., Great Warley, Warley Place	TQ5890	1	2016
Essex Field Club	<i>Scrophularia vernalis</i>	flowering plant	Yellow Figwort	Brentwood C.P., Warley Place, Great Warley.	TQ5891	1	2014
Essex Field Club	<i>Scrophularia vernalis</i>	flowering plant	Yellow Figwort	Brentwood C.P., Great Warley, Warley Place	TQ5890	1	2014
Essex Field Club	<i>Scutellaria galericulata</i>	flowering plant	Skullcap	Thorndon Country Park S: N part	TQ6290	1	2010
Essex Field Club	<i>Scutellaria galericulata</i>	flowering plant	Skullcap	Brentwood, Thorndon Park	TQ6191	2	1979
Essex Field Club	<i>Scutellaria galericulata</i>	flowering plant	Skullcap	Thorndon Country Park S: SW part	TQ6289	1	2002
Essex Field Club	<i>Scutellaria galericulata</i>	flowering plant	Skullcap	Brentwood, Thrift Wood	TQ6193	1	1987
Essex Field Club	<i>Scutellaria galericulata</i>	flowering plant	Skullcap	Brentwood C.P., Thorndon Country Park	TQ6190	1	2017
Essex Field Club	<i>Scymnus haemorrhoidalis</i>	insect - beetle (Coleoptera)		Thorndon Park South	TQ632895	1	1983
Essex Field Club	<i>Sedum acre</i>	flowering plant	Biting Stonecrop	Brentwood: West Horndon	TQ6288	1	2015
Essex Field Club	<i>Sedum acre</i>	flowering plant	Biting Stonecrop	Brentwood Central	TQ5993	1	2009
Essex Field Club	<i>Sedum acre</i>	flowering plant	Biting Stonecrop	Brentwood: Hole Farm and St Mary the Virgin	TQ5889	1	2014
Essex Field Club	<i>Sedum album</i>	flowering plant	White Stonecrop	Brentwood: West Horndon	TQ6288	1	2015
Essex Field Club	<i>Sedum album</i>	flowering plant	White Stonecrop	Brentwood: A127 and Little Warley Hall Lane	TQ6088	1	2014
Essex Field Club	<i>Sedum album</i>	flowering plant	White Stonecrop	Childerditch industrial estate (Centre TQ608896)	TQ6089	1	2015
Essex Field Club	<i>Sedum album</i>	flowering plant	White Stonecrop	Brentwood: Little Warley Hall Lane and Childerditch	TQ6089	1	2015
Essex Field Club	<i>Sedum album</i>	flowering plant	White Stonecrop	Brentwood Central	TQ5993	1	2010
Essex Field Club	<i>Sedum anglicum</i>	flowering plant	English Stonecrop	Warley Hall Woods	TQ6088	1	2010
Essex Field Club	<i>Sedum anglicum</i>	flowering plant	English Stonecrop	Brentwood, Ingrave, churchyard	TQ6291	1	2016
Essex Field Club	<i>Sedum rupestre</i>	flowering plant	Reflexed Stonecrop	Brentwood: Little Warley Hall Lane and Childerditch	TQ6089	1	2015
Essex Field Club	<i>Sedum rupestre</i>	flowering plant	Reflexed Stonecrop	Brentwood, Ingrave, churchyard	TQ6291	1	2016
Essex Field Club	<i>Sedum rupestre</i>	flowering plant	Reflexed Stonecrop	Brentwood: A127 and Little Warley Hall Lane	TQ6088	1	2014
Essex Field Club	<i>Sedum rupestre</i>	flowering plant	Reflexed Stonecrop	Brentwood Central	TQ5993	1	2010
Essex Field Club	<i>Sedum spectabile</i>	flowering plant	Butterfly Stonecrop	Brentwood: Little Warley Hall Lane and Childerditch	TQ6089	1	2015
Essex Field Club	<i>Sedum spectabile</i>	flowering plant	Butterfly Stonecrop	Brentwood: Great Warley Hall	TQ5988	1	2013

Essex Field Club	<i>Sedum spurium</i>	flowering plant	Caucasian-stonecrop	Brentwood Central	TQ5993	1	2010
Essex Field Club	<i>Segestria senoculata</i>	spider (Araneae)		Thorndon Park North	TQ605903	2	1987
Essex Field Club	<i>Segestria senoculata</i>	spider (Araneae)		Jury Hill, Childerditch	TQ6189	1	1998
Essex Field Club	<i>Segestria senoculata</i>	spider (Araneae)		Jury Hill, Childerditch	TQ6189	1	1998
Essex Field Club	<i>Segestria senoculata</i>	spider (Araneae)		Hatch Farm	TQ622901	3	1992
Essex Field Club	<i>Selaginella kraussiana</i>	clubmoss	Krauss's Clubmoss	Brentwood C.P., Warley Place, Great Warley.	TQ5891	1	2014
Essex Field Club	<i>Selaginella kraussiana</i>	clubmoss	Krauss's Clubmoss	Brentwood C.P., Warley Place N.R. rockery	TQ5891	1	2013
Essex Field Club	<i>Selenia dentaria</i>	insect - moth	Early Thorn	Thorndon Park, Childerditch Street	TQ614903	1	1974
Essex Field Club	<i>Selenia dentaria</i>	insect - moth	Early Thorn	Thorndon Country Park, Brentwood	TQ605910	1	1973
Essex Field Club	<i>Selenia dentaria</i>	insect - moth	Early Thorn	Great Warley	TQ589917	1	2014
Essex Field Club	<i>Selenia dentaria</i>	insect - moth	Early Thorn	Thorndon Park, nr Brentwood	TQ605910	1	1974
Essex Field Club	<i>Selenia dentaria</i>	insect - moth	Early Thorn	Thorndon Park, Childerditch Street	TQ612907	1	1979
Essex Field Club	<i>Selenia dentaria</i>	insect - moth	Early Thorn	Ingrave, nr Brentwood	TQ623922	1	1960
Essex Field Club	<i>Selenia lunularia</i>	insect - moth	Lunar Thorn	Thorndon Park, Childerditch Street	TQ614903	1	1974
Essex Field Club	<i>Selenia lunularia</i>	insect - moth	Lunar Thorn	Ingrave, nr Brentwood	TQ623922	1	1967
Essex Field Club	<i>Selenia lunularia</i>	insect - moth	Lunar Thorn	Thorndon Park, nr Brentwood	TQ605910	1	1974
Essex Field Club	<i>Selenia lunularia</i>	insect - moth	Lunar Thorn	Thorndon Country Park, Brentwood	TQ605910	1	1973
Essex Field Club	<i>Selenia tetralunaria</i>	insect - moth	Purple Thorn	Thorndon Park, Childerditch Street	TQ614903	1	1974
Essex Field Club	<i>Selenia tetralunaria</i>	insect - moth	Purple Thorn	Thorndon Country Park North (mixed wood)	TQ605913	1	2010
Essex Field Club	<i>Selenia tetralunaria</i>	insect - moth	Purple Thorn	Ingrave, nr Brentwood	TQ623922	1	1960
Essex Field Club	<i>Selenia tetralunaria</i>	insect - moth	Purple Thorn	Thorndon Park, nr Brentwood	TQ605910	1	1974
Essex Field Club	<i>Selenia tetralunaria</i>	insect - moth	Purple Thorn	Thorndon Country Park, Brentwood	TQ605910	1	1973
Essex Field Club	<i>Selenia tetralunaria</i>	insect - moth	Purple Thorn	Thorndon Country Park	TQ605914	1	2013
Essex Field Club	<i>Selenia tetralunaria</i>	insect - moth	Purple Thorn	BRENTWOOD - THORNDON COUNTRY PARK NORTH	TQ612913	1	2011
Essex Field Club	<i>Senecio erucifolius</i>	flowering plant	Hoary Ragwort	Brentwood, Essex (TQ6388)	TQ6388	2	2019
Essex Field Club	<i>Senecio erucifolius</i>	flowering plant	Hoary Ragwort	Jury Hill	TQ6189	1	2002
Essex Field Club	<i>Senecio erucifolius</i>	flowering plant	Hoary Ragwort	Brentwood: Great Warley Hall	TQ5988	1	2013
Essex Field Club	<i>Senecio erucifolius</i>	flowering plant	Hoary Ragwort	Brentwood C.P., Warley Place, Great Warley.	TQ5891	1	2014
Essex Field Club	<i>Senecio erucifolius</i>	flowering plant	Hoary Ragwort	Dunton Hills (golf course)	TQ6488	1	2016
Essex Field Club	<i>Senecio erucifolius</i>	flowering plant	Hoary Ragwort	Brentwood: A127 and Little Warley Hall Lane	TQ6088	1	2014

Essex Field Club	<i>Senecio erucifolius</i>	flowering plant	Hoary Ragwort	Brentwood C.P., Thorndon Country Park	TQ6091	1	2017
Essex Field Club	<i>Senecio erucifolius</i>	flowering plant	Hoary Ragwort	Childerditch industrial estate (Centre TQ608896)	TQ6089	1	2015
Essex Field Club	<i>Senecio erucifolius</i>	flowering plant	Hoary Ragwort	Brentwood, West Horndon	TQ6388	1	2010
Essex Field Club	<i>Senecio erucifolius</i>	flowering plant	Hoary Ragwort	West Horndon, Brentwood, Essex (TQ6489)	TQ6489	2	2019
Essex Field Club	<i>Senecio erucifolius</i>	flowering plant	Hoary Ragwort	Brentwood C.P., Great Warley, Warley Place	TQ5890	1	2015
Essex Field Club	<i>Senecio erucifolius</i>	flowering plant	Hoary Ragwort	Brentwood: West Horndon	TQ6288	1	2015
Essex Field Club	<i>Senecio erucifolius</i>	flowering plant	Hoary Ragwort	Brentwood, Essex (TQ6389)	TQ6389	1	2018
Essex Field Club	<i>Senecio erucifolius</i>	flowering plant	Hoary Ragwort	Thorndon Country Park S: SE part	TQ6389	1	2010
Essex Field Club	<i>Senecio erucifolius</i>	flowering plant	Hoary Ragwort	Brentwood: Hole Farm and St Mary the Virgin	TQ5889	1	2014
Essex Field Club	<i>Senecio erucifolius</i>	flowering plant	Hoary Ragwort	Brentwood Central	TQ5993	1	2010
Essex Field Club	<i>Senecio erucifolius</i>	flowering plant	Hoary Ragwort	Great Warley, Hole Farm	TQ5889	1	1987
Essex Field Club	<i>Senecio erucifolius</i>	flowering plant	Hoary Ragwort	Brentwood: A128 and east of West Horndon	TQ6388	1	2016
Essex Field Club	<i>Senecio erucifolius</i>	flowering plant	Hoary Ragwort	Brentwood C.P., Warley Common	TQ5990	1	2018
Essex Field Club	<i>Senecio erucifolius</i>	flowering plant	Hoary Ragwort	Cranham NNE	TQ5888	1	2005
Essex Field Club	<i>Senecio erucifolius</i>	flowering plant	Hoary Ragwort	Brentwood: A127 and Childerditch Lane south	TQ6188	1	2015
Essex Field Club	<i>Senecio erucifolius</i>	flowering plant	Hoary Ragwort	Brentwood C.P., Herongate	TQ6490	1	2017
Essex Field Club	<i>Senecio erucifolius</i>	flowering plant	Hoary Ragwort	Childerditch	TQ6190	1	1996
Essex Field Club	<i>Senecio erucifolius</i>	flowering plant	Hoary Ragwort	Brentwood, Essex (TQ6488)	TQ6488	2	2019
Essex Field Club	<i>Senecio erucifolius</i>	flowering plant	Hoary Ragwort	Thorndon Country Park S: SW part	TQ6289	1	2010
Essex Field Club	<i>Senecio erucifolius</i>	flowering plant	Hoary Ragwort	All Saints, East Horndon	TQ6389	1	2005
Essex Field Club	<i>Senecio erucifolius</i>	flowering plant	Hoary Ragwort	Brentwood: Little Warley Hall Lane and Childerditch	TQ6089	1	2015
Essex Field Club	<i>Senecio inaequidens</i>	flowering plant	Narrow-leaved Ragwort	M25 verges	TQ5889	1	2013
Essex Field Club	<i>Senecio inaequidens</i>	flowering plant	Narrow-leaved Ragwort	Brentwood: A127 and Little Warley Hall Lane	TQ6088	1	2014
Essex Field Club	<i>Senecio inaequidens</i>	flowering plant	Narrow-leaved Ragwort	Cranham NNE	TQ5888	1	2006
Essex Field Club	<i>Senecio inaequidens</i>	flowering plant	Narrow-leaved Ragwort	Brentwood, Essex (TQ6488)	TQ6488	1	2019
Essex Field Club	<i>Senecio inaequidens</i>	flowering plant	Narrow-leaved Ragwort	Childerditch industrial estate (Centre TQ608896)	TQ6089	1	2015
Essex Field Club	<i>Senecio inaequidens</i>	flowering plant	Narrow-leaved Ragwort	Brentwood: Little Warley Hall Lane and Childerditch	TQ6089	1	2015
Essex Field Club	<i>Senecio inaequidens</i>	flowering plant	Narrow-leaved Ragwort	Thorndon Country Park S: SW part	TQ6289	1	2015

Essex Field Club	<i>Senecio inaequidens</i>	flowering plant	Narrow-leaved Ragwort	Brentwood: A128 and east of West Horndon	TQ6388	1	2016
Essex Field Club	<i>Senecio inaequidens</i>	flowering plant	Narrow-leaved Ragwort	M25 verges	TQ5888	1	2013
Essex Field Club	<i>Senecio inaequidens</i>	flowering plant	Narrow-leaved Ragwort	Brentwood: A127 and Childerditch Lane south	TQ6188	1	2015
Essex Field Club	<i>Senecio inaequidens</i>	flowering plant	Narrow-leaved Ragwort	Chindits :Lane area	TQ5992	1	2010
Essex Field Club	<i>Senecio inaequidens</i>	flowering plant	Narrow-leaved Ragwort	Brentwood Central	TQ5993	1	2009
Essex Field Club	<i>Senecio inaequidens</i>	flowering plant	Narrow-leaved Ragwort	Brentwood: West Horndon	TQ6288	1	2015
Essex Field Club	<i>Senecio inaequidens</i>	flowering plant	Narrow-leaved Ragwort	West Horndon, Brentwood, Essex (TQ6489)	TQ6489	1	2019
Essex Field Club	<i>Senecio inaequidens</i>	flowering plant	Narrow-leaved Ragwort	Brentwood: Great Warley Hall	TQ5988	1	2013
Essex Field Club	<i>Senecio jacobaea</i>	flowering plant	Common Ragwort	Brentwood, Ingrave, churchyard	TQ6291	1	2016
Essex Field Club	<i>Senecio jacobaea</i>	flowering plant	Common Ragwort	Thorndon Country Park S: N part	TQ6290	1	2010
Essex Field Club	<i>Senecio jacobaea</i>	flowering plant	Common Ragwort	Brentwood C.P., Thorndon Country Park	TQ6190	1	2017
Essex Field Club	<i>Senecio jacobaea</i>	flowering plant	Common Ragwort	Brentwood: Great Warley Hall	TQ5988	1	2013
Essex Field Club	<i>Senecio jacobaea</i>	flowering plant	Common Ragwort	Brentwood, Essex (TQ6488)	TQ6488	1	2018
Essex Field Club	<i>Senecio jacobaea</i>	flowering plant	Common Ragwort	Great Warley, St Mary the Virgin churchyard	TQ5889	1	1983
Essex Field Club	<i>Senecio jacobaea</i>	flowering plant	Common Ragwort	Brentwood C.P., Herongate	TQ6490	1	2017
Essex Field Club	<i>Senecio jacobaea</i>	flowering plant	Common Ragwort	Brentwood: A128 and east of West Horndon	TQ6388	1	2016
Essex Field Club	<i>Senecio jacobaea</i>	flowering plant	Common Ragwort	Brentwood, Clement's Wood & housing estate	TQ5891	1	2013
Essex Field Club	<i>Senecio jacobaea</i>	flowering plant	Common Ragwort	Cranham NNE	TQ5888	1	2005
Essex Field Club	<i>Senecio jacobaea</i>	flowering plant	Common Ragwort	All Saints, East Horndon	TQ6389	1	2005
Essex Field Club	<i>Senecio jacobaea</i>	flowering plant	Common Ragwort	Brentwood: A127 and Childerditch Lane south	TQ6188	1	2015
Essex Field Club	<i>Senecio jacobaea</i>	flowering plant	Common Ragwort	Brentwood C.P., Warley Place, Great Warley.	TQ5891	1	2014
Essex Field Club	<i>Senecio jacobaea</i>	flowering plant	Common Ragwort	Brentwood: West Horndon	TQ6288	1	2015
Essex Field Club	<i>Senecio jacobaea</i>	flowering plant	Common Ragwort	Brentwood, Little Warley Common	TQ6091	1	2018
Essex Field Club	<i>Senecio jacobaea</i>	flowering plant	Common Ragwort	Thorndon Country Park S: SE part	TQ6389	1	2010
Essex Field Club	<i>Senecio jacobaea</i>	flowering plant	Common Ragwort	Brentwood C.P., Thorndon Country Park, Car Park	TQ6191	1	2017
Essex Field Club	<i>Senecio jacobaea</i>	flowering plant	Common Ragwort	Brentwood: Hole Farm and St Mary the Virgin	TQ5889	1	2014
Essex Field Club	<i>Senecio jacobaea</i>	flowering plant	Common Ragwort	Brentwood, Hart's Wood	TQ6092	1	2018
Essex Field Club	<i>Senecio jacobaea</i>	flowering plant	Common Ragwort	Jury Hill	TQ6189	1	2002

Essex Field Club	<i>Senecio jacobaea</i>	flowering plant	Common Ragwort	Brentwood C.P., Thorndon Country Park	TQ6090	1	2017
Essex Field Club	<i>Senecio jacobaea</i>	flowering plant	Common Ragwort	Brentwood: Great Warley	TQ5890	1	2014
Essex Field Club	<i>Senecio jacobaea</i>	flowering plant	Common Ragwort	Brentwood, Essex (TQ6389)	TQ6389	1	2018
Essex Field Club	<i>Senecio jacobaea</i>	flowering plant	Common Ragwort	Dunton Hills (golf course)	TQ6488	1	2016
Essex Field Club	<i>Senecio jacobaea</i>	flowering plant	Common Ragwort	Brentwood C.P., Great Warley, Warley Place	TQ5890	1	2014
Essex Field Club	<i>Senecio jacobaea</i>	flowering plant	Common Ragwort	Brentwood: A127 and Little Warley Hall Lane	TQ6088	1	2014
Essex Field Club	<i>Senecio jacobaea</i>	flowering plant	Common Ragwort	Brentwood Central	TQ5993	1	2009
Essex Field Club	<i>Senecio jacobaea</i>	flowering plant	Common Ragwort	Childerditch industrial estate (Centre TQ608896)	TQ6089	1	2015
Essex Field Club	<i>Senecio jacobaea</i>	flowering plant	Common Ragwort	Brentwood, Little Warley, St Peters churchyard	TQ6088	1	1983
Essex Field Club	<i>Senecio jacobaea</i>	flowering plant	Common Ragwort	Thorndon Country Park S: SW part	TQ6289	1	2010
Essex Field Club	<i>Senecio jacobaea</i>	flowering plant	Common Ragwort	Brentwood C.P., Warley Gap	TQ5991	1	2018
Essex Field Club	<i>Senecio jacobaea</i>	flowering plant	Common Ragwort	Brentwood: Little Warley Hall Lane and Childerditch	TQ6089	1	2015
Essex Field Club	<i>Senecio squalidus</i>	flowering plant	Oxford Ragwort	Warley Hall Woods	TQ6088	1	2010
Essex Field Club	<i>Senecio squalidus</i>	flowering plant	Oxford Ragwort	Brentwood: A127 and Little Warley Hall Lane	TQ6088	1	2014
Essex Field Club	<i>Senecio squalidus</i>	flowering plant	Oxford Ragwort	Great Warley, St Mary the Virgin churchyard	TQ5889	1	1983
Essex Field Club	<i>Senecio squalidus</i>	flowering plant	Oxford Ragwort	Brentwood, West Horndon	TQ6288	1	2008
Essex Field Club	<i>Senecio squalidus</i>	flowering plant	Oxford Ragwort	Childerditch industrial estate (Centre TQ608896)	TQ6089	1	2015
Essex Field Club	<i>Senecio squalidus</i>	flowering plant	Oxford Ragwort	Brentwood Central	TQ5993	1	2009
Essex Field Club	<i>Senecio squalidus</i>	flowering plant	Oxford Ragwort	Brentwood: Little Warley Hall Lane and Childerditch	TQ6089	1	2015
Essex Field Club	<i>Senecio squalidus</i>	flowering plant	Oxford Ragwort	Brentwood: A128 and east of West Horndon	TQ6388	1	2016
Essex Field Club	<i>Senecio squalidus</i>	flowering plant	Oxford Ragwort	Thorndon Country Park S: SE part	TQ6389	1	2010
Essex Field Club	<i>Senecio squalidus</i>	flowering plant	Oxford Ragwort	Brentwood: A127 and Childerditch Lane south	TQ6188	1	2015
Essex Field Club	<i>Senecio squalidus</i>	flowering plant	Oxford Ragwort	Cranham NNE	TQ5888	1	2006
Essex Field Club	<i>Senecio squalidus</i>	flowering plant	Oxford Ragwort	Brentwood, Little Warley, St Peters churchyard	TQ6088	1	1983
Essex Field Club	<i>Senecio squalidus</i>	flowering plant	Oxford Ragwort	Brentwood: West Horndon	TQ6288	1	2015
Essex Field Club	<i>Senecio squalidus</i>	flowering plant	Oxford Ragwort	Brentwood: Great Warley Hall	TQ5988	1	2006
Essex Field Club	<i>Senecio sylvaticus</i>	flowering plant	Heath Groundsel	Brentwood Central	TQ5993	1	2010

Essex Field Club	<i>Senecio vulgaris</i>	flowering plant	Groundsel	Brentwood: A127 and Little Warley Hall Lane	TQ6088	1	2014
Essex Field Club	<i>Senecio vulgaris</i>	flowering plant	Groundsel	Brentwood, Essex (TQ6388)	TQ6388	1	2018
Essex Field Club	<i>Senecio vulgaris</i>	flowering plant	Groundsel	Chindits :Lane area	TQ5992	1	2010
Essex Field Club	<i>Senecio vulgaris</i>	flowering plant	Groundsel	Brentwood,West Horndon	TQ6188	1	2009
Essex Field Club	<i>Senecio vulgaris</i>	flowering plant	Groundsel	Brentwood Central	TQ5993	1	2009
Essex Field Club	<i>Senecio vulgaris</i>	flowering plant	Groundsel	Brentwood: West Horndon	TQ6288	1	2015
Essex Field Club	<i>Senecio vulgaris</i>	flowering plant	Groundsel	Brentwood, Little Warley, St Peters churchyard	TQ6088	1	1983
Essex Field Club	<i>Senecio vulgaris</i>	flowering plant	Groundsel	Warley Hall Woods	TQ6088	1	2010
Essex Field Club	<i>Senecio vulgaris</i>	flowering plant	Groundsel	Brentwood C.P., Great Warley, Warley Place	TQ5890	1	2014
Essex Field Club	<i>Senecio vulgaris</i>	flowering plant	Groundsel	Brentwood: Hole Farm and St Mary the Virgin	TQ5889	1	2014
Essex Field Club	<i>Senecio vulgaris</i>	flowering plant	Groundsel	Brentwood, Hart's Wood	TQ6092	1	2018
Essex Field Club	<i>Senecio vulgaris</i>	flowering plant	Groundsel	Great Warley, St Mary the Virgin churchyard	TQ5889	1	1983
Essex Field Club	<i>Senecio vulgaris</i>	flowering plant	Groundsel	Brentwood: A128 and east of West Horndon	TQ6388	1	2016
Essex Field Club	<i>Senecio vulgaris</i>	flowering plant	Groundsel	Brentwood, Essex (TQ6488)	TQ6488	1	2018
Essex Field Club	<i>Senecio vulgaris</i>	flowering plant	Groundsel	Cranham NNE	TQ5888	1	2006
Essex Field Club	<i>Senecio vulgaris</i>	flowering plant	Groundsel	Brentwood: A127 and Childerditch Lane south	TQ6188	1	2015
Essex Field Club	<i>Senecio vulgaris</i>	flowering plant	Groundsel	Brentwood, Clement's Wood & housing estate	TQ5891	1	2013
Essex Field Club	<i>Senecio vulgaris</i>	flowering plant	Groundsel	Childerditch industrial estate (Centre TQ608896)	TQ6089	1	2015
Essex Field Club	<i>Senecio vulgaris</i>	flowering plant	Groundsel	Brentwood, West Horndon	TQ6388	1	2010
Essex Field Club	<i>Senecio vulgaris</i>	flowering plant	Groundsel	West Horndon, Brentwood, Essex (TQ6489)	TQ6489	2	2019
Essex Field Club	<i>Senecio vulgaris</i>	flowering plant	Groundsel	Brentwood C.P., Warley Gap	TQ5991	1	2018
Essex Field Club	<i>Senecio vulgaris</i>	flowering plant	Groundsel	Brentwood: Little Warley Hall Lane and Childerditch	TQ6089	1	2015
Essex Field Club	<i>Senecio vulgaris</i>	flowering plant	Groundsel	Brentwood, Ingrave, churchyard	TQ6291	1	2016
Essex Field Club	<i>Senecio vulgaris</i>	flowering plant	Groundsel	Thorndon Country Park S: SE part	TQ6389	1	2010
Essex Field Club	<i>Senecio vulgaris</i>	flowering plant	Groundsel	All Saints, East Horndon	TQ6389	1	2005
Essex Field Club	<i>Senecio vulgaris</i>	flowering plant	Groundsel	Brentwood: Great Warley Hall	TQ5988	1	2013
Essex Field Club	<i>Senecio vulgaris</i>	flowering plant	Groundsel	Brentwood, green lane	TQ6489	1	1980
Essex Field Club	<i>Senecio vulgaris</i>	flowering plant	Groundsel	Dunton Hills (golf course)	TQ6488	1	2017
Essex Field Club	<i>Sepedophilus nigripennis</i>	insect - beetle (Coleoptera)		Thorndon Park	TQ6190	1	1987

Essex Field Club	<i>Sepsis cynipsea</i>	insect - true fly (Diptera)		Warley Hall Wood	TQ601889	1	1984
Essex Field Club	<i>Sepsis cynipsea</i>	insect - true fly (Diptera)		Thorndon Park North	TQ6190	1	1987
Essex Field Club	<i>Sepsis fulgens</i>	insect - true fly (Diptera)		Thorndon Park North	TQ6190	1	1987
Essex Field Club	<i>Sepsis fulgens</i>	insect - true fly (Diptera)		Warley Place	TQ583910	1	1990
Essex Field Club	<i>Sepsis orthocnemis</i>	insect - true fly (Diptera)		Warley Place	TQ583910	1	1990
Essex Field Club	<i>Sepsis punctum</i>	insect - true fly (Diptera)		Warley Place	TQ583910	1	1990
Essex Field Club	<i>Sepsis violacea</i>	insect - true fly (Diptera)		Warley Place	TQ583910	1	1990
Essex Field Club	<i>Sequoia sempervirens</i>	conifer	Coastal Redwood	Brentwood C.P., Warley Place, Great Warley.	TQ5891	1	2015
Essex Field Club	<i>Sequoiadendron giganteum</i>	conifer	Wellingtonia	Billericay, Herongate Wood burial site.	TQ6491	1	2015
Essex Field Club	<i>Sequoiadendron giganteum</i>	conifer	Wellingtonia	Brentwood, churchyard	TQ5993	1	2010
Essex Field Club	<i>Sequoiadendron giganteum</i>	conifer	Wellingtonia	Great Warley	TQ5890	1	2008
Essex Field Club	<i>Sericoderus lateralis</i>	insect - beetle (Coleoptera)		Thorndon Park, Childerditch	TQ613904	1	1983
Essex Field Club	<i>Sermylassa halensis</i>	insect - beetle (Coleoptera)		Thorndon Park South	TQ632895	1	1983
Essex Field Club	<i>Sesia apiformis</i>	insect - moth	Hornet Moth	Brentwood - near Little Warley Common, Thorndon Country Park Nth	TQ605912	1	2011
Essex Field Club	<i>Sherardia arvensis</i>	flowering plant	Field Madder	Brentwood: West Horndon	TQ6288	1	2015
Essex Field Club	<i>Sherardia arvensis</i>	flowering plant	Field Madder	Brentwood: Great Warley Hall	TQ5988	1	2013
Essex Field Club	<i>Sherardia arvensis</i>	flowering plant	Field Madder	Cranham NNE	TQ5888	1	2006
Essex Field Club	<i>Sherardia arvensis</i>	flowering plant	Field Madder	Brentwood: Little Warley Hall Lane and Childerditch	TQ6089	1	2015
Essex Field Club	<i>Sherardia arvensis</i>	flowering plant	Field Madder	Brentwood Central	TQ5993	1	2009
Essex Field Club	<i>Siagonium quadricorne</i>	insect - beetle (Coleoptera)		Thorndon Park, Childerditch	TQ613904	1	1983
Essex Field Club	<i>Sideridis rivularis</i>	insect - moth	Campion	Thorndon Park, nr Brentwood	TQ605910	1	1974
Essex Field Club	<i>Sideridis rivularis</i>	insect - moth	Campion	Ingrave, nr Brentwood	TQ623922	1	1967
Essex Field Club	<i>Sideridis rivularis</i>	insect - moth	Campion	Thorndon Country Park, Brentwood	TQ605910	1	1973
Essex Field Club	<i>Sigara nigrolineata</i>	insect - true bug (Hemiptera)		Thorndon Park, Childerditch	TQ613904	1	1978

Essex Field Club	<i>Silaum silaus</i>	flowering plant	Pepper-saxifrage	Brentwood, Jury Hill, Thorndon Country Park	TQ6189	1	2008
Essex Field Club	<i>Silaum silaus</i>	flowering plant	Pepper-saxifrage	Jury Hill	TQ6189	1	2002
Essex Field Club	<i>Silba fumosa</i>	insect - true fly (Diptera)	formerly in Setisquamalonchaea	East Horndon	TQ6389	1	1990
Essex Field Club	<i>Silene coronaria</i>	flowering plant	Rose Champion	Thorndon Country Park S: SW part	TQ6289	1	2002
Essex Field Club	<i>Silene coronaria</i>	flowering plant	Rose Champion	Brentwood: Hole Farm and St Mary the Virgin	TQ5889	1	2014
Essex Field Club	<i>Silene coronaria</i>	flowering plant	Rose Champion	Brentwood, Essex (TQ6488)	TQ6488	1	2018
Essex Field Club	<i>Silene coronaria</i>	flowering plant	Rose Champion	Brentwood: West Horndon	TQ6288	1	2015
Essex Field Club	<i>Silene coronaria</i>	flowering plant	Rose Champion	Brentwood: A127 and Childerditch Lane south	TQ6188	1	2015
Essex Field Club	<i>Silene dioica</i>	flowering plant	Red Champion	Brentwood C.P., Great Warley, Warley Place	TQ5890	1	2014
Essex Field Club	<i>Silene dioica</i>	flowering plant	Red Champion	Brentwood, Thorndon Park	TQ6191	1	1983
Essex Field Club	<i>Silene dioica</i>	flowering plant	Red Champion	Brentwood C.P., Warley Gap	TQ5991	1	2018
Essex Field Club	<i>Silene dioica</i>	flowering plant	Red Champion	Brentwood: Hole Farm and St Mary the Virgin	TQ5889	1	2014
Essex Field Club	<i>Silene dioica</i>	flowering plant	Red Champion	Thorndon Country Park S: SE part	TQ6389	1	2010
Essex Field Club	<i>Silene dioica</i>	flowering plant	Red Champion	Brentwood, Hart's Wood	TQ6092	1	2018
Essex Field Club	<i>Silene dioica</i>	flowering plant	Red Champion	Brentwood C.P., Thorndon Country Park	TQ6190	1	2017
Essex Field Club	<i>Silene dioica</i>	flowering plant	Red Champion	Brentwood: Great Warley Hall	TQ5988	1	2013
Essex Field Club	<i>Silene dioica</i>	flowering plant	Red Champion	Great Warley, Hole Farm	TQ5889	1	1987
Essex Field Club	<i>Silene dioica</i>	flowering plant	Red Champion	Brentwood, Essex (TQ6488)	TQ6488	1	2019
Essex Field Club	<i>Silene dioica</i>	flowering plant	Red Champion	Brentwood C.P., Little Burstead, Long Shaw	TQ6493	1	2017
Essex Field Club	<i>Silene dioica</i>	flowering plant	Red Champion	Brentwood: A128 and east of West Horndon	TQ6388	1	2016
Essex Field Club	<i>Silene dioica</i>	flowering plant	Red Champion	Dunton Hills (golf course)	TQ6488	1	2017
Essex Field Club	<i>Silene dioica</i>	flowering plant	Red Champion	Brentwood, Clement's Wood & housing estate	TQ5891	1	2013
Essex Field Club	<i>Silene dioica</i>	flowering plant	Red Champion	Childerditch industrial estate (Centre TQ608896)	TQ6089	1	2015
Essex Field Club	<i>Silene dioica</i>	flowering plant	Red Champion	Warley Hospital	TQ5992	1	2010
Essex Field Club	<i>Silene dioica</i>	flowering plant	Red Champion	Brentwood C.P., Herongate	TQ6490	1	2017
Essex Field Club	<i>Silene dioica</i>	flowering plant	Red Champion	Brentwood: A127 and Childerditch Lane south	TQ6188	1	2015
Essex Field Club	<i>Silene dioica</i>	flowering plant	Red Champion	Brentwood C.P., Warley Place, Great Warley.	TQ5891	1	2014

Essex Field Club	<i>Silene dioica</i>	flowering plant	Red Campion	Brentwood: Little Warley Hall Lane and Childerditch	TQ6089	1	2015
Essex Field Club	<i>Silene dioica</i>	flowering plant	Red Campion	Thorndon Country Park S: SW part	TQ6289	1	2010
Essex Field Club	<i>Silene dioica</i>	flowering plant	Red Campion	All Saints, East Horndon	TQ6389	1	2005
Essex Field Club	<i>Silene dioica</i>	flowering plant	Red Campion	Brentwood, Ingrave, churchyard	TQ6291	1	2016
Essex Field Club	<i>Silene dioica</i>	flowering plant	Red Campion	Brentwood C.P., Warley Common	TQ5990	1	2018
Essex Field Club	<i>Silene dioica</i>	flowering plant	Red Campion	Brentwood: Herongate Golf Course	TQ6290	1	2010
Essex Field Club	<i>Silene dioica</i>	flowering plant	Red Campion	Thorndon Country Park S: N part	TQ6290	1	2010
Essex Field Club	<i>Silene dioica</i>	flowering plant	Red Campion	Brentwood, green lane	TQ6489	1	1980
Essex Field Club	<i>Silene dioica</i>	flowering plant	Red Campion	Brentwood C.P., Thorndon Country Park	TQ6091	1	2017
Essex Field Club	<i>Silene dioica</i>	flowering plant	Red Campion	Brentwood: Great Warley	TQ5890	1	2014
Essex Field Club	<i>Silene dioica</i>	flowering plant	Red Campion	Great Warley, Codham Hall Wood	TQ5888	1	1979
Essex Field Club	<i>Silene dioica</i>	flowering plant	Red Campion	Brentwood, Essex (TQ6388)	TQ6388	2	2019
Essex Field Club	<i>Silene dioica</i>	flowering plant	Red Campion	West Horndon, Brentwood, Essex (TQ6489)	TQ6489	2	2019
Essex Field Club	<i>Silene dioica</i>	flowering plant	Red Campion	Brentwood C.P., Little Burstead, Long Shaw	TQ6492	1	2017
Essex Field Club	<i>Silene dioica</i>	flowering plant	Red Campion	Brentwood: A127 and Little Warley Hall Lane	TQ6088	1	2014
Essex Field Club	<i>Silene dioica</i>	flowering plant	Red Campion	Cranham NNE	TQ5888	1	2006
Essex Field Club	<i>Silene dioica</i>	flowering plant	Red Campion	Brentwood Central	TQ5993	1	2009
Essex Field Club	<i>Silene dioica</i>	flowering plant	Red Campion	Brentwood: West Horndon	TQ6288	1	2015
Essex Field Club	<i>Silene dioica</i>	flowering plant	Red Campion	Warley Hall Woods	TQ6088	1	2010
Essex Field Club	<i>Silene flos-cuculi</i>	flowering plant	Ragged-Robin	Brentwood: West Horndon	TQ6288	1	2016
Essex Field Club	<i>Silene latifolia</i>	flowering plant	White Campion	Brentwood: Little Warley Hall Lane and Childerditch	TQ6089	1	2015
Essex Field Club	<i>Silene latifolia</i>	flowering plant	White Campion	Brentwood: A127 and Little Warley Hall Lane	TQ6088	1	2014
Essex Field Club	<i>Silene latifolia</i>	flowering plant	White Campion	Warley Hospital	TQ5992	1	2010
Essex Field Club	<i>Silene latifolia</i>	flowering plant	White Campion	Brentwood: West Horndon	TQ6288	1	2016
Essex Field Club	<i>Silene latifolia</i>	flowering plant	White Campion	Brentwood: Hole Farm and St Mary the Virgin	TQ5889	1	2014
Essex Field Club	<i>Silene latifolia</i>	flowering plant	White Campion	Brentwood: A127 and Childerditch Lane south	TQ6188	1	2015
Essex Field Club	<i>Silene latifolia</i>	flowering plant	White Campion	Childerditch industrial estate (Centre TQ608896)	TQ6089	1	2015

Essex Field Club	<i>Silene x hampeana</i>	flowering plant	Pink Champion (<i>S. dioica</i> x <i>latifolia</i>)	Brentwood, Essex (TQ6488)	TQ6488	1	2018
Essex Field Club	<i>Silene x hampeana</i>	flowering plant	Pink Champion (<i>S. dioica</i> x <i>latifolia</i>)	Brentwood C.P., Warley Place, Great Warley.	TQ5891	1	2014
Essex Field Club	<i>Silene x hampeana</i>	flowering plant	Pink Champion (<i>S. dioica</i> x <i>latifolia</i>)	Brentwood: Great Warley Hall	TQ5988	1	2013
Essex Field Club	<i>Silene x hampeana</i>	flowering plant	Pink Champion (<i>S. dioica</i> x <i>latifolia</i>)	Brentwood: A127 and Childerditch Lane south	TQ6188	1	2015
Essex Field Club	<i>Silene x hampeana</i>	flowering plant	Pink Champion (<i>S. dioica</i> x <i>latifolia</i>)	Brentwood, Essex (TQ6388)	TQ6388	1	2018
Essex Field Club	<i>Silene x hampeana</i>	flowering plant	Pink Champion (<i>S. dioica</i> x <i>latifolia</i>)	Brentwood C.P., Great Warley, Warley Place	TQ5890	1	2014
Essex Field Club	<i>Silene x hampeana</i>	flowering plant	Pink Champion (<i>S. dioica</i> x <i>latifolia</i>)	Brentwood: A127 and Little Warley Hall Lane	TQ6088	1	2014
Essex Field Club	<i>Simitidion simile</i>	spider (Araneae)		Thorndon Park North	TQ616913	3	1988
Essex Field Club	<i>Simitidion simile</i>	spider (Araneae)		Thorndon Park North	TQ616914	2	1987
Essex Field Club	<i>Simitidion simile</i>	spider (Araneae)		Thorndon Park North	TQ605907	2	1989
Essex Field Club	<i>Simplocaria semistriata</i>	insect - beetle (Coleoptera)		Thorndon Park	TQ6190	1	1987
Essex Field Club	<i>Sinapis alba</i>	flowering plant	White Mustard	Brentwood: A127 and Childerditch Lane south	TQ6188	1	2015
Essex Field Club	<i>Sinapis arvensis</i>	flowering plant	Charlock	Brentwood C.P., Herongate	TQ6490	1	2017
Essex Field Club	<i>Sinapis arvensis</i>	flowering plant	Charlock	Thorndon Country Park S: SE part	TQ6389	1	2010
Essex Field Club	<i>Sinapis arvensis</i>	flowering plant	Charlock	Brentwood: A127 and Little Warley Hall Lane	TQ6088	1	2014
Essex Field Club	<i>Sinapis arvensis</i>	flowering plant	Charlock	Cranham NNE	TQ5888	1	2005
Essex Field Club	<i>Sinapis arvensis</i>	flowering plant	Charlock	Brentwood, West Horndon	TQ6188	1	2009
Essex Field Club	<i>Sinapis arvensis</i>	flowering plant	Charlock	Brentwood: West Horndon	TQ6288	1	2016
Essex Field Club	<i>Sinapis arvensis</i>	flowering plant	Charlock	Brentwood, Essex (TQ6488)	TQ6488	1	2018
Essex Field Club	<i>Sinapis arvensis</i>	flowering plant	Charlock	Brentwood: Hole Farm and St Mary the Virgin	TQ5889	1	2014
Essex Field Club	<i>Sinapis arvensis</i>	flowering plant	Charlock	Brentwood Central	TQ5993	1	2009
Essex Field Club	<i>Sinapis arvensis</i>	flowering plant	Charlock	Thorndon Country Park S: SW part	TQ6289	1	2002
Essex Field Club	<i>Sinapis arvensis</i>	flowering plant	Charlock	Brentwood: A128 and east of West Horndon	TQ6388	1	2016
Essex Field Club	<i>Sinapis arvensis</i>	flowering plant	Charlock	Dunton Hills (golf course)	TQ6488	1	2017
Essex Field Club	<i>Sinapis arvensis</i>	flowering plant	Charlock	Brentwood: A127 and Childerditch Lane south	TQ6188	1	2015
Essex Field Club	<i>Sinapis arvensis</i>	flowering plant	Charlock	Childerditch industrial estate (Centre TQ608896)	TQ6089	1	2015
Essex Field Club	<i>Sinapis arvensis</i>	flowering plant	Charlock	Brentwood, Hart's Wood	TQ6092	1	2018

Essex Field Club	<i>Sinapis arvensis</i>	flowering plant	Charlock	Brentwood: Little Warley Hall Lane and Childerditch	TQ6089	1	2015
Essex Field Club	<i>Sinapis arvensis</i>	flowering plant	Charlock	Brentwood, Essex (TQ6388)	TQ6388	1	2018
Essex Field Club	<i>Sinapis arvensis</i>	flowering plant	Charlock	Brentwood: Great Warley Hall	TQ5988	1	2013
Essex Field Club	<i>Sison amomum</i>	flowering plant	Stone Parsley	Brentwood: West Horndon	TQ6288	1	2015
Essex Field Club	<i>Sison amomum</i>	flowering plant	Stone Parsley	Brentwood, Essex (TQ6488)	TQ6488	2	2019
Essex Field Club	<i>Sison amomum</i>	flowering plant	Stone Parsley	Thorndon Country Park S: SE part	TQ6389	1	2010
Essex Field Club	<i>Sison amomum</i>	flowering plant	Stone Parsley	Brentwood: Hole Farm and St Mary the Virgin	TQ5889	1	2014
Essex Field Club	<i>Sison amomum</i>	flowering plant	Stone Parsley	Brentwood, Essex (TQ6388)	TQ6388	2	2019
Essex Field Club	<i>Sison amomum</i>	flowering plant	Stone Parsley	Great Warley, St Mary the Virgin churchyard	TQ5889	1	1983
Essex Field Club	<i>Sison amomum</i>	flowering plant	Stone Parsley	Brentwood: A128 and east of West Horndon	TQ6388	1	2016
Essex Field Club	<i>Sison amomum</i>	flowering plant	Stone Parsley	Brentwood Central	TQ5993	1	2009
Essex Field Club	<i>Sison amomum</i>	flowering plant	Stone Parsley	Cranham NNE	TQ5888	1	2005
Essex Field Club	<i>Sison amomum</i>	flowering plant	Stone Parsley	Brentwood: A127 and Childerditch Lane south	TQ6188	1	2015
Essex Field Club	<i>Sison amomum</i>	flowering plant	Stone Parsley	Childerditch	TQ6190	1	1996
Essex Field Club	<i>Sison amomum</i>	flowering plant	Stone Parsley	Brentwood, green lane	TQ6489	1	1980
Essex Field Club	<i>Sison amomum</i>	flowering plant	Stone Parsley	Thorndon Country Park S: SW part	TQ6289	1	2010
Essex Field Club	<i>Sison amomum</i>	flowering plant	Stone Parsley	Brentwood: Little Warley Hall Lane and Childerditch	TQ6089	1	2015
Essex Field Club	<i>Sison amomum</i>	flowering plant	Stone Parsley	Brentwood, Essex (TQ6389)	TQ6389	1	2018
Essex Field Club	<i>Sison amomum</i>	flowering plant	Stone Parsley	Jury Hill	TQ6189	1	2002
Essex Field Club	<i>Sison amomum</i>	flowering plant	Stone Parsley	Brentwood: Great Warley Hall	TQ5988	1	2006
Essex Field Club	<i>Sison amomum</i>	flowering plant	Stone Parsley	Brentwood, Clement's Wood & housing estate	TQ5891	1	2013
Essex Field Club	<i>Sison amomum</i>	flowering plant	Stone Parsley	Dunton Hills (golf course)	TQ6488	1	2016
Essex Field Club	<i>Sison amomum</i>	flowering plant	Stone Parsley	Brentwood: A127 and Little Warley Hall Lane	TQ6088	1	2014
Essex Field Club	<i>Sison amomum</i>	flowering plant	Stone Parsley	Brentwood C.P., Herongate	TQ6490	1	2017
Essex Field Club	<i>Sison amomum</i>	flowering plant	Stone Parsley	Childerditch industrial estate (Centre TQ608896)	TQ6089	1	2015
Essex Field Club	<i>Sison amomum</i>	flowering plant	Stone Parsley	Brentwood, Little Warley, St Peters churchyard	TQ6088	1	1983
Essex Field Club	<i>Sison amomum</i>	flowering plant	Stone Parsley	West Horndon, Brentwood, Essex (TQ6489)	TQ6489	2	2019
Essex Field Club	<i>Sistotrema brinkmannii</i>	fungus		Thorndon Country Park S: SW part	TQ6289	1	2016
Essex Field Club	<i>Sisymbrium officinale</i>	flowering plant	Hedge Mustard	Brentwood, Hart's Wood	TQ6092	1	2018

Essex Field Club	<i>Sisymbrium officinale</i>	flowering plant	Hedge Mustard	West Horndon, Brentwood, Essex (TQ6489)	TQ6489	1	2018
Essex Field Club	<i>Sisymbrium officinale</i>	flowering plant	Hedge Mustard	Brentwood: Hole Farm and St Mary the Virgin	TQ5889	1	2014
Essex Field Club	<i>Sisymbrium officinale</i>	flowering plant	Hedge Mustard	Brentwood, Essex (TQ6388)	TQ6388	1	2018
Essex Field Club	<i>Sisymbrium officinale</i>	flowering plant	Hedge Mustard	Thorndon Country Park S: SE part	TQ6389	1	2010
Essex Field Club	<i>Sisymbrium officinale</i>	flowering plant	Hedge Mustard	Brentwood: A127 and Little Warley Hall Lane	TQ6088	1	2014
Essex Field Club	<i>Sisymbrium officinale</i>	flowering plant	Hedge Mustard	Brentwood C.P., Great Warley, Warley Place	TQ5890	1	2014
Essex Field Club	<i>Sisymbrium officinale</i>	flowering plant	Hedge Mustard	Cranham NNE	TQ5888	1	2005
Essex Field Club	<i>Sisymbrium officinale</i>	flowering plant	Hedge Mustard	Brentwood, West Horndon	TQ6188	1	2009
Essex Field Club	<i>Sisymbrium officinale</i>	flowering plant	Hedge Mustard	Childerditch industrial estate (Centre TQ608896)	TQ6089	1	2015
Essex Field Club	<i>Sisymbrium officinale</i>	flowering plant	Hedge Mustard	Brentwood, Little Warley, St Peters churchyard	TQ6088	1	1983
Essex Field Club	<i>Sisymbrium officinale</i>	flowering plant	Hedge Mustard	Brentwood: Little Warley Hall Lane and Childerditch	TQ6089	1	2015
Essex Field Club	<i>Sisymbrium officinale</i>	flowering plant	Hedge Mustard	Brentwood, Essex (TQ6488)	TQ6488	1	2018
Essex Field Club	<i>Sisymbrium officinale</i>	flowering plant	Hedge Mustard	Thorndon Country Park S: SW part	TQ6289	1	2010
Essex Field Club	<i>Sisymbrium officinale</i>	flowering plant	Hedge Mustard	Brentwood: Great Warley Hall	TQ5988	1	2013
Essex Field Club	<i>Sisymbrium officinale</i>	flowering plant	Hedge Mustard	Brentwood Central	TQ5993	1	2009
Essex Field Club	<i>Sisymbrium officinale</i>	flowering plant	Hedge Mustard	Dunton Hills (golf course)	TQ6488	1	2017
Essex Field Club	<i>Sisymbrium officinale</i>	flowering plant	Hedge Mustard	Brentwood: A127 and Childerditch Lane south	TQ6188	1	2015
Essex Field Club	<i>Sisymbrium officinale</i>	flowering plant	Hedge Mustard	All Saints, East Horndon	TQ6389	1	2005
Essex Field Club	<i>Sisymbrium officinale</i>	flowering plant	Hedge Mustard	Chindits :Lane area	TQ5992	1	2010
Essex Field Club	<i>Sisymbrium officinale</i>	flowering plant	Hedge Mustard	Brentwood, West Horndon	TQ6288	1	2008
Essex Field Club	<i>Sisymbrium officinale</i>	flowering plant	Hedge Mustard	Brentwood: West Horndon	TQ6288	1	2015
Essex Field Club	<i>Sisymbrium orientale</i>	flowering plant	Eastern Rocket	Brentwood: Hole Farm and St Mary the Virgin	TQ5889	1	2014
Essex Field Club	<i>Sisymbrium orientale</i>	flowering plant	Eastern Rocket	Brentwood Central	TQ5993	1	2010
Essex Field Club	<i>Sisymbrium orientale</i>	flowering plant	Eastern Rocket	Brentwood: West Horndon	TQ6288	1	2015
Essex Field Club	<i>Sisymbrium orientale</i>	flowering plant	Eastern Rocket	Brentwood: Great Warley Hall	TQ5988	1	2013
Essex Field Club	<i>Sisyrinchium striatum</i>	flowering plant	Pale Yellow-eyed-grass	Childerditch industrial estate (Centre TQ608896)	TQ6089	1	2015
Essex Field Club	<i>Sitona lineatus</i>	insect - beetle (Coleoptera)		Thorndon Park	TQ6190	1	1987
Essex Field Club	<i>Sitona lineatus</i>	insect - beetle (Coleoptera)		Thorndon Park, Childerditch	TQ613904	1	1984

Essex Field Club	<i>Sitona lineatus</i>	insect - beetle (Coleoptera)		Southfields Washlands LoWS (seasonally wet)	TQ622892	1	2011
Essex Field Club	<i>Sitona suturalis</i>	insect - beetle (Coleoptera)		Thorndon Park	TQ6190	1	1987
Essex Birdwatching Society	<i>Sitta europaea</i>	bird	Nuthatch	Essex, Brentwood	TQ6093	1	2014
Essex Birdwatching Society	<i>Sitta europaea</i>	bird	Nuthatch	Thorndon CP	TQ6091	17	2019
Essex Birdwatching Society	<i>Sitta europaea</i>	bird	Nuthatch	Thorndon Park	TQ6091	3	2015
Essex Birdwatching Society	<i>Sitta europaea</i>	bird	Nuthatch	Warley Place NR	TQ5890	29	2019
Essex Birdwatching Society	<i>Sitta europaea</i>	bird	Nuthatch	Hartswood	TQ6092	3	2020
Essex Birdwatching Society	<i>Sitta europaea</i>	bird	Nuthatch	Warley CP	TQ6091	1	2015
Essex Birdwatching Society	<i>Sitta europaea</i>	bird	Nuthatch	Warley, Woodman Road Cemetery	TQ5992	3	2017
Essex Birdwatching Society	<i>Sitta europaea</i>	bird	Nuthatch	Brentwood Town Centre	TQ5993	1	2019
Essex Birdwatching Society	<i>Sitta europaea</i>	bird	Nuthatch	Thorndon Country Park North	TQ6091	1	2014
Essex Birdwatching Society	<i>Sitta europaea</i>	bird	Nuthatch	Thorndon CP North	TQ6091	153	2019
Essex Birdwatching Society	<i>Sitta europaea</i>	bird	Nuthatch	Warley Place EWT	TQ5891	5	2016
Essex Birdwatching Society	<i>Sitta europaea</i>	bird	Nuthatch	Great Warley, Headley Common	TQ5890	1	2015
Essex Birdwatching Society	<i>Sitta europaea</i>	bird	Nuthatch	Warley	TQ5890	2	2019
Essex Birdwatching Society	<i>Sitta europaea</i>	bird	Nuthatch	Warley, Donkey Lane Plantation	TQ5992	1	2013
Essex Birdwatching Society	<i>Sitta europaea</i>	bird	Nuthatch	Shenfield Common	TQ6093	1	2016
Essex Birdwatching Society	<i>Sitta europaea</i>	bird	Nuthatch	Thorndon CP (North)	TQ6091	99	2020
Essex Birdwatching Society	<i>Sitta europaea</i>	bird	Nuthatch	Warley Place CP	TQ5891	1	2017
Essex Birdwatching Society	<i>Sitta europaea</i>	bird	Nuthatch	Brentwood	TQ5993	5	2020
Essex Birdwatching Society	<i>Sitta europaea</i>	bird	Nuthatch	Great Warley	TQ5890	1	2017

Essex Birdwatching Society	<i>Sitta europaea</i>	bird	Nuthatch	Thorndon CP	TQ6191	1	2018
Essex Birdwatching Society	<i>Sitta europaea</i>	bird	Nuthatch	TQ5890	TQ5890	1	2015
Essex Birdwatching Society	<i>Sitta europaea</i>	bird	Nuthatch	Warley, Clements Park	TQ5891	1	2017
Essex Birdwatching Society	<i>Sitta europaea</i>	bird	Nuthatch	Little Warley Common (TQ69 A)	TQ6191	2	2015
Essex Birdwatching Society	<i>Sitta europaea</i>	bird	Nuthatch	Warley Place	TQ5891	2	2015
Essex Birdwatching Society	<i>Sitta europaea</i>	bird	Nuthatch	Garden, 103 Shenfield Place, Brentwood	TQ6094	3	2016
Essex Birdwatching Society	<i>Sitta europaea</i>	bird	Nuthatch	Thorndon CP	TQ6092	1	2017
Essex Birdwatching Society	<i>Sitta europaea</i>	bird	Nuthatch	Thorndon Park North	TQ6091	51	2020
Essex Birdwatching Society	<i>Sitta europaea</i>	bird	Nuthatch	Warley Place NR	TQ5891	1	2019
Essex Birdwatching Society	<i>Sitta europaea</i>	bird	Nuthatch	Hartswood Warley	TQ6092	1	2020
Essex Birdwatching Society	<i>Sitta europaea</i>	bird	Nuthatch	Warley Hill	TQ5992	3	2019
Essex Birdwatching Society	<i>Sitta europaea</i>	bird	Nuthatch	Weald Park, Brentwood, Essex	TQ5894	1	2014
Essex Birdwatching Society	<i>Sitta europaea</i>	bird	Nuthatch	Donkey Lane Plantation	TQ6092	1	2019
Essex Birdwatching Society	<i>Sitta europaea</i>	bird	Nuthatch	Thorndon CP	TQ6090	2	2019
Essex Birdwatching Society	<i>Sitta europaea</i>	bird	Nuthatch	Thorndon CP South	TQ6290	106	2019
Essex Birdwatching Society	<i>Sitta europaea</i>	bird	Nuthatch	Warley Place Nature Reserve	TQ5891	1	2014
Essex Birdwatching Society	<i>Sitta europaea</i>	bird	Nuthatch	Hampden Wood Warley	TQ5992	1	2020
Essex Birdwatching Society	<i>Sitta europaea</i>	bird	Nuthatch	Warley	TQ5992	21	2020
Essex Birdwatching Society	<i>Sitta europaea</i>	bird	Nuthatch	Warley, Hampden Wood	TQ5891	2	2016
Essex Birdwatching Society	<i>Sitta europaea</i>	bird	Nuthatch	Thatchers Arms, Great Warley	TQ5890	1	2014
Essex Birdwatching Society	<i>Sitta europaea</i>	bird	Nuthatch	Thorndon CP (South)	TQ6290	41	2020

Essex Birdwatching Society	<i>Sitta europaea</i>	bird	Nuthatch	Warley Place EWT	TQ5890	11	2020
Essex Birdwatching Society	<i>Sitta europaea</i>	bird	Nuthatch	Brentwood	TQ6093	2	2016
Essex Birdwatching Society	<i>Sitta europaea</i>	bird	Nuthatch	Great Warley	TQ5891	1	2020
Essex Birdwatching Society	<i>Sitta europaea</i>	bird	Nuthatch	Thorndon CP	TQ6289	1	2017
Essex Birdwatching Society	<i>Sitta europaea</i>	bird	Nuthatch	TQ5891	TQ5891	2	2015
Essex Birdwatching Society	<i>Sitta europaea</i>	bird	Nuthatch	Warley, Clements Park	TQ5992	1	2015
Essex Birdwatching Society	<i>Sitta europaea</i>	bird	Nuthatch	Mobile-TQ6091	TQ6091	1	2014
Essex Birdwatching Society	<i>Sitta europaea</i>	bird	Nuthatch	Warley Place CP	TQ5890	18	2017
Essex Birdwatching Society	<i>Sitta europaea</i>	bird	Nuthatch	Becket Close	TQ5991	1	2014
Essex Birdwatching Society	<i>Sitta europaea</i>	bird	Nuthatch	Great & Little Warley Cricket Ground	TQ5990	1	2015
Essex Birdwatching Society	<i>Sitta europaea</i>	bird	Nuthatch	Thorndon CP	TQ6190	2	2017
Essex Birdwatching Society	<i>Sitta europaea</i>	bird	Nuthatch	Thorndon Park South	TQ6290	55	2020
Essex Birdwatching Society	<i>Sitta europaea</i>	bird	Nuthatch	Warley, Chindits lane	TQ5992	1	2015
Essex Birdwatching Society	<i>Sitta europaea</i>	bird	Nuthatch	Headley Common, Warley Road	TQ5891	1	2020
Essex Birdwatching Society	<i>Sitta europaea</i>	bird	Nuthatch	Warley Place	TQ5890	10	2019
Essex Birdwatching Society	<i>Sitta europaea</i>	bird	Nuthatch	Woodman Road Cemetery Warley	TQ5992	19	2020
Essex Field Club	<i>Smerinthus ocellata</i>	insect - moth	Eyed Hawk-moth	Thorndon Park,nr Brentwood	TQ605910	1	1974
Essex Field Club	<i>Smerinthus ocellata</i>	insect - moth	Eyed Hawk-moth	Ingrave,nr Brentwood	TQ623922	1	1960
Essex Field Club	<i>Smerinthus ocellata</i>	insect - moth	Eyed Hawk-moth	Thorndon Country Park,Brentwood	TQ605910	1	1973
Essex Field Club	<i>Smilax excelsa</i>	flowering plant	Larger Smilax	Brentwood C.P., Great Warley, Warley Place	TQ5890	1	2014
Essex Field Club	<i>Smyrniolum olusatrum</i>	flowering plant	Alexanders	Brentwood: Great Warley Hall	TQ5988	2	2014
Essex Field Club	<i>Smyrniolum olusatrum</i>	flowering plant	Alexanders	Brentwood: A127 and Childerditch Lane south	TQ6188	1	2015
Essex Field Club	<i>Smyrniolum olusatrum</i>	flowering plant	Alexanders	Brentwood: West Horndon	TQ6288	1	2015

Essex Field Club	<i>Smyrniun olusatrum</i>	flowering plant	Alexanders	Brentwood: A127 and Little Warley Hall Lane	TQ6088	1	2014
Essex Field Club	<i>Smyrniun olusatrum</i>	flowering plant	Alexanders	Warley Hall Woods	TQ6088	1	2010
Essex Field Club	<i>Solanum dulcamara</i>	flowering plant	Bittersweet	Brentwood: A127 and Little Warley Hall Lane	TQ6088	1	2014
Essex Field Club	<i>Solanum dulcamara</i>	flowering plant	Bittersweet	Cranham NNE	TQ5888	1	2005
Essex Field Club	<i>Solanum dulcamara</i>	flowering plant	Bittersweet	Brentwood, Clement's Wood & housing estate	TQ5891	1	2013
Essex Field Club	<i>Solanum dulcamara</i>	flowering plant	Bittersweet	Brentwood, West Horndon	TQ6288	1	2008
Essex Field Club	<i>Solanum dulcamara</i>	flowering plant	Bittersweet	Thorndon Country Park S: SW part	TQ6289	1	2010
Essex Field Club	<i>Solanum dulcamara</i>	flowering plant	Bittersweet	Brentwood: West Horndon	TQ6288	1	2015
Essex Field Club	<i>Solanum dulcamara</i>	flowering plant	Bittersweet	Brentwood C.P., Warley Place, Great Warley.	TQ5891	1	2014
Essex Field Club	<i>Solanum dulcamara</i>	flowering plant	Bittersweet	Brentwood, Little Warley, St Peters churchyard	TQ6088	1	1983
Essex Field Club	<i>Solanum dulcamara</i>	flowering plant	Bittersweet	Shenfield Common, southern edge	TQ6093	1	2011
Essex Field Club	<i>Solanum dulcamara</i>	flowering plant	Bittersweet	Brentwood: Hole Farm and St Mary the Virgin	TQ5889	1	2014
Essex Field Club	<i>Solanum dulcamara</i>	flowering plant	Bittersweet	All Saints, East Horndon	TQ6389	1	2005
Essex Field Club	<i>Solanum dulcamara</i>	flowering plant	Bittersweet	Brentwood, green lane	TQ6489	1	1980
Essex Field Club	<i>Solanum dulcamara</i>	flowering plant	Bittersweet	Holdens Wood	TQ591911	1	1981
Essex Field Club	<i>Solanum dulcamara</i>	flowering plant	Bittersweet	Brentwood: A128 and east of West Horndon	TQ6388	1	2016
Essex Field Club	<i>Solanum dulcamara</i>	flowering plant	Bittersweet	Dunton Hills (golf course)	TQ6488	1	2016
Essex Field Club	<i>Solanum dulcamara</i>	flowering plant	Bittersweet	Brentwood, Essex (TQ6388)	TQ6388	2	2019
Essex Field Club	<i>Solanum dulcamara</i>	flowering plant	Bittersweet	Brentwood: A127 and Childerditch Lane south	TQ6188	1	2015
Essex Field Club	<i>Solanum dulcamara</i>	flowering plant	Bittersweet	West Horndon, Brentwood, Essex (TQ6489)	TQ6489	2	2019
Essex Field Club	<i>Solanum dulcamara</i>	flowering plant	Bittersweet	Childerditch industrial estate (Centre TQ608896)	TQ6089	1	2015
Essex Field Club	<i>Solanum dulcamara</i>	flowering plant	Bittersweet	Brentwood Central	TQ5993	1	2009
Essex Field Club	<i>Solanum dulcamara</i>	flowering plant	Bittersweet	Brentwood, Thrift Wood	TQ6193	1	1987
Essex Field Club	<i>Solanum dulcamara</i>	flowering plant	Bittersweet	Thorndon Country Park S: N part	TQ6290	1	2010
Essex Field Club	<i>Solanum dulcamara</i>	flowering plant	Bittersweet	Brentwood: Little Warley Hall Lane and Childerditch	TQ6089	1	2015
Essex Field Club	<i>Solanum dulcamara</i>	flowering plant	Bittersweet	Brentwood C.P., Great Warley, Warley Place	TQ5890	1	2014
Essex Field Club	<i>Solanum dulcamara</i>	flowering plant	Bittersweet	Brentwood, Hart's Wood	TQ6092	1	2018
Essex Field Club	<i>Solanum dulcamara</i>	flowering plant	Bittersweet	Hole Farm Wood East	TQ587893	1	1985

Essex Field Club	<i>Solanum dulcamara</i>	flowering plant	Bittersweet	Brentwood: Great Warley Hall	TQ5988	1	2013
Essex Field Club	<i>Solanum dulcamara</i>	flowering plant	Bittersweet	Brentwood, Essex (TQ6488)	TQ6488	2	2019
Essex Field Club	<i>Solanum dulcamara</i>	flowering plant	Bittersweet	Great Warley, St Mary the Virgin churchyard	TQ5889	1	1983
Essex Field Club	<i>Solanum dulcamara</i> <i>var. dulcamara</i>	flowering plant		Childerditch	TQ6190	1	1996
Essex Field Club	<i>Solanum lycopersicum</i>	flowering plant	Tomato	Cranham NNE	TQ5888	1	2006
Essex Field Club	<i>Solanum nigrum</i>	flowering plant	Black Nightshade	Brentwood, Little Warley, St Peters churchyard	TQ6088	1	1983
Essex Field Club	<i>Solanum nigrum</i>	flowering plant	Black Nightshade	Brentwood, green lane	TQ6489	1	1980
Essex Field Club	<i>Solanum nigrum</i>	flowering plant	Black Nightshade	Brentwood C.P., Warley Place, Great Warley.	TQ5891	1	2014
Essex Field Club	<i>Solanum nigrum</i>	flowering plant	Black Nightshade	Brentwood, Hart's Wood	TQ6092	1	2018
Essex Field Club	<i>Solanum nigrum</i>	flowering plant	Black Nightshade	Brentwood, Clement's Wood & housing estate	TQ5891	1	2013
Essex Field Club	<i>Solanum nigrum</i>	flowering plant	Black Nightshade	Brentwood C.P., Great Warley, Warley Place	TQ5890	1	2014
Essex Field Club	<i>Solanum nigrum</i> <i>subsp. nigrum</i>	flowering plant	Black Nightshade	Brentwood: West Horndon	TQ6288	1	2016
Essex Field Club	<i>Solanum nigrum</i> <i>subsp. nigrum</i>	flowering plant	Black Nightshade	Brentwood: Great Warley Hall	TQ5988	1	2013
Essex Field Club	<i>Solanum nigrum</i> <i>subsp. nigrum</i>	flowering plant	Black Nightshade	Brentwood Central	TQ5993	1	2010
Essex Field Club	<i>Solanum nigrum</i> <i>subsp. nigrum</i>	flowering plant	Black Nightshade	Cranham NNE	TQ5888	1	2006
Essex Field Club	<i>Solanum nigrum</i> <i>subsp. nigrum</i>	flowering plant	Black Nightshade	Brentwood: Little Warley Hall Lane and Childerditch	TQ6089	1	2015
Essex Field Club	<i>Solanum nigrum</i> <i>subsp. nigrum</i>	flowering plant	Black Nightshade	Brentwood: A127 and Childerditch Lane south	TQ6188	1	2015
Essex Field Club	<i>Solanum physalifolium</i>	flowering plant	Green Nightshade	Brentwood Central	TQ5993	1	2010
Essex Field Club	<i>Solanum physalifolium</i>	flowering plant	Green Nightshade	Cranham NNE	TQ5888	1	2006
Essex Field Club	<i>Soleirolia soleirolii</i>	flowering plant	Mind-your-own-business	Brentwood Central	TQ5993	1	2009
Essex Field Club	<i>Soleirolia soleirolii</i>	flowering plant	Mind-your-own-business	Brentwood: West Horndon	TQ6288	1	2016
Essex Field Club	<i>Solidago canadensis</i>	flowering plant	Canadian Goldenrod	Cranham NNE	TQ5888	1	2006
Essex Field Club	<i>Solidago canadensis</i>	flowering plant	Canadian Goldenrod	Brentwood Central	TQ5993	1	2009
Essex Field Club	<i>Solidago gigantea</i>	flowering plant	Early Goldenrod	Brentwood: Little Warley Hall Lane and Childerditch	TQ6089	1	2015
Essex Field Club	<i>Solidago gigantea</i>	flowering plant	Early Goldenrod	Cranham NNE	TQ5888	1	2005
Essex Field Club	<i>Solidago gigantea</i>	flowering plant	Early Goldenrod	Brentwood: A127 and Little Warley Hall Lane	TQ6088	1	2014
Essex Field Club	<i>Solidago virgaurea</i>	flowering plant	Goldenrod	Shenfield Common, southern edge	TQ6093	1	2011

Essex Field Club	<i>Sonchus arvensis</i>	flowering plant	Perennial Sow-thistle	Brentwood, Little Warley, St Peters churchyard	TQ6088	1	1983
Essex Field Club	<i>Sonchus arvensis</i>	flowering plant	Perennial Sow-thistle	Warley Hospital	TQ5992	1	2010
Essex Field Club	<i>Sonchus arvensis</i>	flowering plant	Perennial Sow-thistle	Brentwood: Little Warley Hall Lane and Childerditch	TQ6089	1	2015
Essex Field Club	<i>Sonchus arvensis</i>	flowering plant	Perennial Sow-thistle	Brentwood, green lane	TQ6489	1	1980
Essex Field Club	<i>Sonchus arvensis</i>	flowering plant	Perennial Sow-thistle	Thorndon Country Park S: SE part	TQ6389	1	2010
Essex Field Club	<i>Sonchus arvensis</i>	flowering plant	Perennial Sow-thistle	Brentwood: Great Warley Hall	TQ5988	1	2013
Essex Field Club	<i>Sonchus arvensis</i>	flowering plant	Perennial Sow-thistle	Brentwood Central	TQ5993	1	2009
Essex Field Club	<i>Sonchus arvensis</i>	flowering plant	Perennial Sow-thistle	Great Warley, St Mary the Virgin churchyard	TQ5889	1	1983
Essex Field Club	<i>Sonchus arvensis</i>	flowering plant	Perennial Sow-thistle	Brentwood: A128 and east of West Horndon	TQ6388	1	2016
Essex Field Club	<i>Sonchus arvensis</i>	flowering plant	Perennial Sow-thistle	Brentwood C.P., Thorndon Country Park, Car Park	TQ6191	1	2017
Essex Field Club	<i>Sonchus arvensis</i>	flowering plant	Perennial Sow-thistle	Dunton Hills (golf course)	TQ6488	1	2016
Essex Field Club	<i>Sonchus arvensis</i>	flowering plant	Perennial Sow-thistle	Brentwood: A127 and Childerditch Lane south	TQ6188	1	2015
Essex Field Club	<i>Sonchus arvensis</i>	flowering plant	Perennial Sow-thistle	West Horndon, Brentwood, Essex (TQ6489)	TQ6489	1	2018
Essex Field Club	<i>Sonchus arvensis</i>	flowering plant	Perennial Sow-thistle	All Saints, East Horndon	TQ6389	1	2005
Essex Field Club	<i>Sonchus arvensis</i>	flowering plant	Perennial Sow-thistle	Brentwood: West Horndon	TQ6288	1	2015
Essex Field Club	<i>Sonchus arvensis</i>	flowering plant	Perennial Sow-thistle	Brentwood, Hart's Wood	TQ6092	1	2018
Essex Field Club	<i>Sonchus arvensis</i>	flowering plant	Perennial Sow-thistle	Thorndon Country Park S: SW part	TQ6289	1	2010
Essex Field Club	<i>Sonchus arvensis</i>	flowering plant	Perennial Sow-thistle	Brentwood: Hole Farm and St Mary the Virgin	TQ5889	1	2014
Essex Field Club	<i>Sonchus arvensis</i>	flowering plant	Perennial Sow-thistle	Brentwood, Essex (TQ6488)	TQ6488	1	2018
Essex Field Club	<i>Sonchus arvensis</i>	flowering plant	Perennial Sow-thistle	Thorndon Country Park S: N part	TQ6290	1	2010
Essex Field Club	<i>Sonchus arvensis</i>	flowering plant	Perennial Sow-thistle	Brentwood: Great Warley	TQ5890	1	2014
Essex Field Club	<i>Sonchus arvensis</i>	flowering plant	Perennial Sow-thistle	Brentwood C.P., Warley Place, Great Warley.	TQ5891	1	2014
Essex Field Club	<i>Sonchus arvensis</i>	flowering plant	Perennial Sow-thistle	Great Warley, Hole Farm	TQ5889	1	1987
Essex Field Club	<i>Sonchus arvensis</i>	flowering plant	Perennial Sow-thistle	Brentwood: A127 and Little Warley Hall Lane	TQ6088	1	2014
Essex Field Club	<i>Sonchus arvensis</i>	flowering plant	Perennial Sow-thistle	Brentwood C.P., Herongate	TQ6490	1	2017
Essex Field Club	<i>Sonchus arvensis</i>	flowering plant	Perennial Sow-thistle	Childerditch industrial estate (Centre TQ608896)	TQ6089	1	2015
Essex Field Club	<i>Sonchus asper</i>	flowering plant	Prickly Sow-thistle	Childerditch industrial estate (Centre TQ608896)	TQ6089	1	2015

Essex Field Club	<i>Sonchus asper</i>	flowering plant	Prickly Sow-thistle	West Horndon, Brentwood, Essex (TQ6489)	TQ6489	2	2019
Essex Field Club	<i>Sonchus asper</i>	flowering plant	Prickly Sow-thistle	Brentwood C.P., Warley Gap	TQ5991	1	2018
Essex Field Club	<i>Sonchus asper</i>	flowering plant	Prickly Sow-thistle	Brentwood, West Horndon	TQ6188	1	2009
Essex Field Club	<i>Sonchus asper</i>	flowering plant	Prickly Sow-thistle	Brentwood: West Horndon	TQ6288	1	2015
Essex Field Club	<i>Sonchus asper</i>	flowering plant	Prickly Sow-thistle	Brentwood C.P., Thorndon Country Park	TQ6091	1	2017
Essex Field Club	<i>Sonchus asper</i>	flowering plant	Prickly Sow-thistle	Brentwood, Little Warley, St Peters churchyard	TQ6088	1	1983
Essex Field Club	<i>Sonchus asper</i>	flowering plant	Prickly Sow-thistle	Thorndon Country Park S: SE part	TQ6389	1	2010
Essex Field Club	<i>Sonchus asper</i>	flowering plant	Prickly Sow-thistle	Brentwood, green lane	TQ6489	1	1980
Essex Field Club	<i>Sonchus asper</i>	flowering plant	Prickly Sow-thistle	Brentwood: Hole Farm and St Mary the Virgin	TQ5889	1	2014
Essex Field Club	<i>Sonchus asper</i>	flowering plant	Prickly Sow-thistle	Brentwood C.P., Great Warley, Warley Place	TQ5890	1	2014
Essex Field Club	<i>Sonchus asper</i>	flowering plant	Prickly Sow-thistle	Great Warley, St Mary the Virgin churchyard	TQ5889	1	1983
Essex Field Club	<i>Sonchus asper</i>	flowering plant	Prickly Sow-thistle	Brentwood, Essex (TQ6388)	TQ6388	2	2019
Essex Field Club	<i>Sonchus asper</i>	flowering plant	Prickly Sow-thistle	Brentwood: A128 and east of West Horndon	TQ6388	1	2016
Essex Field Club	<i>Sonchus asper</i>	flowering plant	Prickly Sow-thistle	Cranham NNE	TQ5888	1	2005
Essex Field Club	<i>Sonchus asper</i>	flowering plant	Prickly Sow-thistle	Brentwood C.P., Warley Place, Great Warley.	TQ5891	1	2014
Essex Field Club	<i>Sonchus asper</i>	flowering plant	Prickly Sow-thistle	Brentwood: A127 and Childerditch Lane south	TQ6188	1	2015
Essex Field Club	<i>Sonchus asper</i>	flowering plant	Prickly Sow-thistle	Childerditch	TQ6190	1	1996
Essex Field Club	<i>Sonchus asper</i>	flowering plant	Prickly Sow-thistle	Brentwood C.P., Thorndon Country Park, Car Park	TQ6191	1	2017
Essex Field Club	<i>Sonchus asper</i>	flowering plant	Prickly Sow-thistle	Brentwood, West Horndon	TQ6288	1	2008
Essex Field Club	<i>Sonchus asper</i>	flowering plant	Prickly Sow-thistle	Thorndon Country Park S: SW part	TQ6289	1	2002
Essex Field Club	<i>Sonchus asper</i>	flowering plant	Prickly Sow-thistle	Brentwood, Ingrave, School Lane	TQ6291	1	2016
Essex Field Club	<i>Sonchus asper</i>	flowering plant	Prickly Sow-thistle	Brentwood: Little Warley Hall Lane and Childerditch	TQ6089	1	2015
Essex Field Club	<i>Sonchus asper</i>	flowering plant	Prickly Sow-thistle	Brentwood C.P., Herongate	TQ6490	1	2017
Essex Field Club	<i>Sonchus asper</i>	flowering plant	Prickly Sow-thistle	Jury Hill	TQ6189	1	2002
Essex Field Club	<i>Sonchus asper</i>	flowering plant	Prickly Sow-thistle	Brentwood, Essex (TQ6488)	TQ6488	2	2019
Essex Field Club	<i>Sonchus asper</i>	flowering plant	Prickly Sow-thistle	Brentwood: Great Warley Hall	TQ5988	1	2013
Essex Field Club	<i>Sonchus asper</i>	flowering plant	Prickly Sow-thistle	All Saints, East Horndon	TQ6389	1	2005
Essex Field Club	<i>Sonchus asper</i>	flowering plant	Prickly Sow-thistle	Dunton Hills (golf course)	TQ6488	1	2016
Essex Field Club	<i>Sonchus asper</i>	flowering plant	Prickly Sow-thistle	Brentwood Central	TQ5993	1	2009

Essex Field Club	<i>Sonchus asper</i>	flowering plant	Prickly Sow-thistle	Brentwood: A127 and Little Warley Hall Lane	TQ6088	1	2014
Essex Field Club	<i>Sonchus oleraceus</i>	flowering plant	Smooth Sow-thistle	Brentwood Central	TQ5993	1	2009
Essex Field Club	<i>Sonchus oleraceus</i>	flowering plant	Smooth Sow-thistle	Brentwood: West Horndon	TQ6288	1	2015
Essex Field Club	<i>Sonchus oleraceus</i>	flowering plant	Smooth Sow-thistle	Brentwood, West Horndon	TQ6288	1	2008
Essex Field Club	<i>Sonchus oleraceus</i>	flowering plant	Smooth Sow-thistle	Thorndon Country Park S: SW part	TQ6289	1	2010
Essex Field Club	<i>Sonchus oleraceus</i>	flowering plant	Smooth Sow-thistle	Brentwood C.P., Warley Gap	TQ5991	1	2018
Essex Field Club	<i>Sonchus oleraceus</i>	flowering plant	Smooth Sow-thistle	Brentwood: Hole Farm and St Mary the Virgin	TQ5889	1	2014
Essex Field Club	<i>Sonchus oleraceus</i>	flowering plant	Smooth Sow-thistle	Brentwood, green lane	TQ6489	1	1980
Essex Field Club	<i>Sonchus oleraceus</i>	flowering plant	Smooth Sow-thistle	Great Warley, St Mary the Virgin churchyard	TQ5889	1	1983
Essex Field Club	<i>Sonchus oleraceus</i>	flowering plant	Smooth Sow-thistle	Brentwood C.P., Thorndon Country Park, Car Park	TQ6191	1	2017
Essex Field Club	<i>Sonchus oleraceus</i>	flowering plant	Smooth Sow-thistle	Brentwood: Great Warley	TQ5890	1	2014
Essex Field Club	<i>Sonchus oleraceus</i>	flowering plant	Smooth Sow-thistle	Brentwood, Essex (TQ6389)	TQ6389	1	2018
Essex Field Club	<i>Sonchus oleraceus</i>	flowering plant	Smooth Sow-thistle	Cranham NNE	TQ5888	1	2005
Essex Field Club	<i>Sonchus oleraceus</i>	flowering plant	Smooth Sow-thistle	Brentwood C.P., Herongate	TQ6490	1	2017
Essex Field Club	<i>Sonchus oleraceus</i>	flowering plant	Smooth Sow-thistle	Brentwood: A127 and Little Warley Hall Lane	TQ6088	1	2014
Essex Field Club	<i>Sonchus oleraceus</i>	flowering plant	Smooth Sow-thistle	Brentwood, Clement's Wood & housing estate	TQ5891	1	2013
Essex Field Club	<i>Sonchus oleraceus</i>	flowering plant	Smooth Sow-thistle	Childerditch industrial estate (Centre TQ608896)	TQ6089	1	2015
Essex Field Club	<i>Sonchus oleraceus</i>	flowering plant	Smooth Sow-thistle	All Saints, East Horndon	TQ6389	1	2005
Essex Field Club	<i>Sonchus oleraceus</i>	flowering plant	Smooth Sow-thistle	Brentwood, West Horndon	TQ6188	1	2009
Essex Field Club	<i>Sonchus oleraceus</i>	flowering plant	Smooth Sow-thistle	Warley Hall Woods	TQ6088	2	2010
Essex Field Club	<i>Sonchus oleraceus</i>	flowering plant	Smooth Sow-thistle	Brentwood C.P., Warley Place, Great Warley.	TQ5891	1	2014
Essex Field Club	<i>Sonchus oleraceus</i>	flowering plant	Smooth Sow-thistle	Brentwood: Little Warley Hall Lane and Childerditch	TQ6089	1	2015
Essex Field Club	<i>Sonchus oleraceus</i>	flowering plant	Smooth Sow-thistle	Brentwood, Little Warley, St Peters churchyard	TQ6088	1	1983
Essex Field Club	<i>Sonchus oleraceus</i>	flowering plant	Smooth Sow-thistle	Thorndon Country Park S: SE part	TQ6389	1	2010
Essex Field Club	<i>Sonchus oleraceus</i>	flowering plant	Smooth Sow-thistle	Brentwood C.P., Warley Common	TQ5990	1	2018
Essex Field Club	<i>Sonchus oleraceus</i>	flowering plant	Smooth Sow-thistle	Brentwood: Great Warley Hall	TQ5988	1	2013
Essex Field Club	<i>Sonchus oleraceus</i>	flowering plant	Smooth Sow-thistle	Brentwood, Essex (TQ6488)	TQ6488	1	2019
Essex Field Club	<i>Sonchus oleraceus</i>	flowering plant	Smooth Sow-thistle	Dunton Hills (golf course)	TQ6488	1	2016
Essex Field Club	<i>Sonchus oleraceus</i>	flowering plant	Smooth Sow-thistle	Brentwood C.P., Thorndon Country Park	TQ6090	1	2017

Essex Field Club	<i>Sonchus oleraceus</i>	flowering plant	Smooth Sow-thistle	Brentwood: A128 and east of West Horndon	TQ6388	1	2016
Essex Field Club	<i>Sonchus oleraceus</i>	flowering plant	Smooth Sow-thistle	Brentwood, Essex (TQ6388)	TQ6388	1	2018
Essex Field Club	<i>Sonchus oleraceus</i>	flowering plant	Smooth Sow-thistle	Chindits :Lane area	TQ5992	1	2010
Essex Field Club	<i>Sonchus oleraceus</i>	flowering plant	Smooth Sow-thistle	Brentwood C.P., Great Warley, Warley Place	TQ5890	1	2014
Essex Field Club	<i>Sonchus oleraceus</i>	flowering plant	Smooth Sow-thistle	Brentwood: A127 and Childerditch Lane south	TQ6188	1	2015
Essex Field Club	<i>Sonchus oleraceus</i>	flowering plant	Smooth Sow-thistle	West Horndon, Brentwood, Essex (TQ6489)	TQ6489	1	2018
Essex Field Club	<i>Sorbus aria</i>	flowering plant	Common Whitebeam	Thorndon Country Park S: SE part	TQ6389	1	2010
Essex Field Club	<i>Sorbus aria</i>	flowering plant	Common Whitebeam	Brentwood: Hole Farm and St Mary the Virgin	TQ5889	1	2014
Essex Field Club	<i>Sorbus aria</i>	flowering plant	Common Whitebeam	Brentwood Central	TQ5993	1	2010
Essex Field Club	<i>Sorbus aria</i>	flowering plant	Common Whitebeam	West Horndon, Brentwood, Essex (TQ6489)	TQ6489	1	2019
Essex Field Club	<i>Sorbus aria</i>	flowering plant	Common Whitebeam	Brentwood: West Horndon	TQ6288	1	2015
Essex Field Club	<i>Sorbus aria</i>	flowering plant	Common Whitebeam	Brentwood: A127 and Little Warley Hall Lane	TQ6088	1	2014
Essex Field Club	<i>Sorbus aria agg.</i>	flowering plant	Whitebeam	Brentwood C.P., Warley Place, Great Warley.	TQ5891	1	2014
Essex Field Club	<i>Sorbus aria agg.</i>	flowering plant	Whitebeam	Thorndon Country Park S: SE part	TQ6389	1	2010
Essex Field Club	<i>Sorbus aria agg.</i>	flowering plant	Whitebeam	Cranham NNE	TQ5888	1	2006
Essex Field Club	<i>Sorbus aria agg.</i>	flowering plant	Whitebeam	Brentwood: A128 and east of West Horndon	TQ6388	1	2016
Essex Field Club	<i>Sorbus aria agg.</i>	flowering plant	Whitebeam	Dunton Hills (golf course)	TQ6488	1	2016
Essex Field Club	<i>Sorbus aria agg.</i>	flowering plant	Whitebeam	Childerditch industrial estate (Centre TQ608896)	TQ6089	1	2015
Essex Field Club	<i>Sorbus aucuparia</i>	flowering plant	Rowan	Childerditch	TQ6190	1	1996
Essex Field Club	<i>Sorbus aucuparia</i>	flowering plant	Rowan	Brentwood C.P., Thorndon Country Park	TQ6190	1	2017
Essex Field Club	<i>Sorbus aucuparia</i>	flowering plant	Rowan	Brentwood: Great Warley Hall	TQ5988	1	2006
Essex Field Club	<i>Sorbus aucuparia</i>	flowering plant	Rowan	Thorndon Country Park S: N part	TQ6290	1	2010
Essex Field Club	<i>Sorbus aucuparia</i>	flowering plant	Rowan	Brentwood, Thrift Wood	TQ6193	1	1987
Essex Field Club	<i>Sorbus aucuparia</i>	flowering plant	Rowan	Holdens Wood	TQ591911	1	1981
Essex Field Club	<i>Sorbus aucuparia</i>	flowering plant	Rowan	Brentwood, Clement's Wood & housing estate	TQ5892	1	2013
Essex Field Club	<i>Sorbus aucuparia</i>	flowering plant	Rowan	Cranham NNE	TQ5888	1	2006
Essex Field Club	<i>Sorbus aucuparia</i>	flowering plant	Rowan	Brentwood C.P., Warley Common	TQ5990	1	2018

Essex Field Club	<i>Sorbus aucuparia</i>	flowering plant	Rowan	Brentwood: West Horndon	TQ6288	1	2015
Essex Field Club	<i>Sorbus aucuparia</i>	flowering plant	Rowan	Brentwood C.P., Thorndon Country Park	TQ6091	1	2017
Essex Field Club	<i>Sorbus aucuparia</i>	flowering plant	Rowan	Thorndon Country Park S: SE part	TQ6389	1	2010
Essex Field Club	<i>Sorbus aucuparia</i>	flowering plant	Rowan	Brentwood: A128 and east of West Horndon	TQ6388	1	2016
Essex Field Club	<i>Sorbus aucuparia</i>	flowering plant	Rowan	Lorne Road Cemetery	TQ5992	1	2010
Essex Field Club	<i>Sorbus aucuparia</i>	flowering plant	Rowan	Brentwood, Hart's Wood	TQ6092	1	2018
Essex Field Club	<i>Sorbus aucuparia</i>	flowering plant	Rowan	Dunton Hills (golf course)	TQ6488	1	2016
Essex Field Club	<i>Sorbus aucuparia</i>	flowering plant	Rowan	Brentwood C.P., Warley Gap	TQ5991	1	2018
Essex Field Club	<i>Sorbus domestica</i>	flowering plant	Service-tree	Brentwood, Warley Place	TQ5891	1	2016
Essex Field Club	<i>Sorbus intermedia</i>	flowering plant	Swedish Whitebeam	Brentwood, Essex (TQ6388)	TQ6388	1	2019
Essex Field Club	<i>Sorbus torminalis</i>	flowering plant	Wild Service-tree	Brentwood: Hole Farm and St Mary the Virgin	TQ5889	1	2014
Essex Field Club	<i>Sorbus torminalis</i>	flowering plant	Wild Service-tree	Brentwood, Warley Place	TQ5891	1	2016
Essex Field Club	<i>Sorbus torminalis</i>	flowering plant	Wild Service-tree	Brentwood, Blind Lane	TQ6493	1	2009
Essex Field Club	<i>Sorbus torminalis</i>	flowering plant	Wild Service-tree	West Horndon, Brentwood, Essex (TQ6489)	TQ6489	1	2019
Essex Field Club	<i>Sorbus torminalis</i>	flowering plant	Wild Service-tree	Brentwood C.P., Thorndon Country Park	TQ6091	1	2017
Essex Field Club	<i>Sorbus torminalis</i>	flowering plant	Wild Service-tree	Great Warley, Codham Hall Wood	TQ5888	1	1979
Essex Field Club	<i>Sorbus torminalis</i>	flowering plant	Wild Service-tree	Brentwood: A127 and Little Warley Hall Lane	TQ6088	1	2014
Essex Field Club	<i>Sorbus torminalis</i>	flowering plant	Wild Service-tree	Brentwood, green lane	TQ6489	1	1980
Essex Field Club	<i>Sorbus torminalis</i>	flowering plant	Wild Service-tree	Brentwood C.P., Warley Common	TQ5990	1	2018
Essex Field Club	<i>Sorbus torminalis</i>	flowering plant	Wild Service-tree	Thorndon Country Park S: SW part	TQ6289	1	2010
Essex Field Club	<i>Sorbus torminalis</i>	flowering plant	Wild Service-tree	Brentwood C.P., Herongate	TQ6490	1	2017
Essex Field Club	<i>Sorbus x thuringiaca</i>	flowering plant	S. aria x aucuparia	Brentwood, Essex (TQ6388)	TQ6388	1	2018
Essex Field Club	<i>Sorex minutus</i>	terrestrial mammal	Pygmy Shrew	Thorndon Park Forest	TQ608912	1	1985
Essex Field Club	<i>Sorghum bicolor</i>	flowering plant	Great Millet	Brentwood: A127 and Little Warley Hall Lane	TQ6088	1	2014
Essex Field Club	<i>Spaelotis ravidia</i>	insect - moth	Stout Dart	Ingrave,nr Brentwood	TQ623922	1	1960
Essex Field Club	<i>Spaelotis ravidia</i>	insect - moth	Stout Dart	Thorndon Park	TQ6091	1	1973
Essex Field Club	<i>Spaelotis ravidia</i>	insect - moth	Stout Dart	TQ6091	TQ6091	1	1974
Essex Field Club	<i>Sparganium erectum</i>	flowering plant	Branched Bur-reed	Thorndon Country Park S: SW part	TQ6289	1	2002
Essex Field Club	<i>Sparganium erectum</i>	flowering plant	Branched Bur-reed	Brentwood, Thorndon Park	TQ6191	1	1975
Essex Field Club	<i>Sparganium erectum</i>	flowering plant	Branched Bur-reed	Brentwood, Essex (TQ6388)	TQ6388	2	2019

Essex Field Club	<i>Sparganium erectum</i>	flowering plant	Branched Bur-reed	West Horndon, Brentwood, Essex (TQ6489)	TQ6489	1	2019
Essex Field Club	<i>Sparganium erectum</i>	flowering plant	Branched Bur-reed	Brentwood, Thrift Wood	TQ6193	1	1987
Essex Field Club	<i>Sparganium erectum</i>	flowering plant	Branched Bur-reed	Brentwood, Hart's Wood	TQ6092	1	2018
Essex Field Club	<i>Spartium junceum</i>	flowering plant	Spanish Broom	Dunton Hills (golf course)	TQ6488	1	2017
Essex Field Club	<i>Spelobia clunipes</i>	insect - true fly (Diptera)		Mascals	TQ588923	1	1978
Essex Field Club	<i>Spelobia clunipes</i>	insect - true fly (Diptera)		Warley Place	TQ583910	1	1990
Essex Field Club	<i>Spergularia marina</i>	flowering plant	Lesser Sea-spurrey	Cranham NNE	TQ5888	1	2006
Essex Field Club	<i>Spergularia marina</i>	flowering plant	Lesser Sea-spurrey	Brentwood: A128 and east of West Horndon	TQ6388	1	2016
Essex Field Club	<i>Spergularia marina</i>	flowering plant	Lesser Sea-spurrey	Brentwood: A127 and Childerditch Lane south	TQ6188	1	2015
Essex Field Club	<i>Spergularia marina</i>	flowering plant	Lesser Sea-spurrey	Brentwood: Great Warley Hall	TQ5988	1	2013
Essex Field Club	<i>Spergularia marina</i>	flowering plant	Lesser Sea-spurrey	Brentwood: A127 and Little Warley Hall Lane	TQ6088	1	2014
Essex Field Club	<i>Speudotettix subfuscus</i>	insect - true bug (Hemiptera)		Mill Wood, Thorndon Park	TQ6289	2	1994
Essex Field Club	<i>Sphaerophoria scripta</i>	insect - true fly (Diptera)	a hoverfly	Thorndon Park, Brentwood	TQ613905	1	1987
Essex Field Club	<i>Sphaerophoria scripta</i>	insect - true fly (Diptera)	a hoverfly	Headley Common, Great Warley	TQ587914	1	2020
Essex Field Club	<i>Sphaerophoria scripta</i>	insect - true fly (Diptera)	a hoverfly	Little Warley Common	TQ604905	1	2014
Essex Field Club	<i>Sphagnum denticulatum</i>	moss	Cow-horn Bog-moss	Brentwood, Kent's Wood	TQ6091	2	1995
Essex Field Club	<i>Sphagnum fallax</i>	moss	Flat-topped Bog-moss	Brentwood, Kent's Wood	TQ602918	1	1995
Essex Field Club	<i>Sphagnum fimbriatum</i>	moss	Fringed Bog-moss	Holdens Wood	TQ591911	1	1981
Essex Field Club	<i>Sphagnum fimbriatum</i>	moss	Fringed Bog-moss	Brentwood, Thrift Wood	TQ6193	2	1986
Essex Field Club	<i>Sphagnum palustre</i>	moss	Blunt-leaved Bog-moss	Holdens Wood	TQ591911	1	1981
Essex Field Club	<i>Sphagnum palustre var. palustre</i>	moss	Blunt-leaved Bog-moss	Thorndon Park North bog	TQ611919	1	1980
Essex Field Club	<i>Sphagnum palustre var. palustre</i>	moss	Blunt-leaved Bog-moss	Brentwood, Kent's Wood	TQ602918	1	1995
Essex Field Club	<i>Sphagnum squarrosum</i>	moss	Spiky Bog-moss	Brentwood, Thrift Wood	TQ6193	2	1986
Essex Field Club	<i>Sphecodes crassus</i>	insect - hymenopteran	Swollen-thighed Blood Bee	Thorndon Park South, Mill Wood	TQ6289	1	1993
Essex Field Club	<i>Sphecodes ephippius</i>	insect - hymenopteran	Bare-saddled Blood Bee	Warley Country Park	TQ583926	1	2012
Essex Field Club	<i>Sphecodes ephippius</i>	insect - hymenopteran	Bare-saddled Blood Bee	Warley Park Golf Club NW	TQ597906	1	1998
Essex Field Club	<i>Sphecodes ephippius</i>	insect - hymenopteran	Bare-saddled Blood Bee	Little Warley Common	TQ606906	1	1994
Essex Field Club	<i>Sphecodes ephippius</i>	insect - hymenopteran	Bare-saddled Blood Bee	Warley Park Golf Club, Nw	TQ597906	1	1998

Essex Field Club	<i>Sphecodes geoffrellus</i>	insect - hymenopteran	Geoffroy's Blood Bee	Thorndon Park South, Mill Wood	TQ6289	1	1993
Essex Field Club	<i>Sphinx ligustri</i>	insect - moth	Privet Hawk-moth	Thorndon Park,nr Brentwood	TQ605910	1	1974
Essex Field Club	<i>Sphinx ligustri</i>	insect - moth	Privet Hawk-moth	Ingrave,nr Brentwood	TQ623922	1	1960
Essex Field Club	<i>Spilosoma lubricipeda</i>	insect - moth	White Ermine	Thorndon Country Park North	TQ605913	1	2009
Essex Field Club	<i>Spilosoma lubricipeda</i>	insect - moth	White Ermine	Great Warley: CM13 3AG	TQ589917	1	2016
Essex Field Club	<i>Spilosoma lubricipeda</i>	insect - moth	White Ermine	Thorndon Park,nr Brentwood	TQ605910	1	1974
Essex Field Club	<i>Spilosoma lubricipeda</i>	insect - moth	White Ermine	Thorndon Country Park,Brentwood	TQ605910	1	1973
Essex Field Club	<i>Spilosoma lubricipeda</i>	insect - moth	White Ermine	Ingrave,nr Brentwood	TQ623922	1	1960
Essex Field Club	<i>Spilosoma lubricipeda</i>	insect - moth	White Ermine	BRENTWOOD - THORNDON COUNTRY PARK NORTH	TQ612913	3	2010
Essex Field Club	<i>Spilosoma lubricipeda</i>	insect - moth	White Ermine	Thorndon Park,Childerditch Street	TQ614903	1	1974
Essex Field Club	<i>Spilosoma lutea</i>	insect - moth	Buff Ermine	Thorndon Country Park North	TQ605913	1	2009
Essex Field Club	<i>Spilosoma lutea</i>	insect - moth	Buff Ermine	Great Warley: CM13 3AG	TQ589917	1	2017
Essex Field Club	<i>Spilosoma lutea</i>	insect - moth	Buff Ermine	Thorndon Park,Childerditch Street	TQ614903	1	1974
Essex Field Club	<i>Spilosoma lutea</i>	insect - moth	Buff Ermine	Thorndon Country Park North (mixed wood)	TQ605913	1	2010
Essex Field Club	<i>Spilosoma lutea</i>	insect - moth	Buff Ermine	Ingrave,nr Brentwood	TQ623922	1	1960
Essex Field Club	<i>Spilosoma lutea</i>	insect - moth	Buff Ermine	BRENTWOOD - THORNDON COUNTRY PARK NORTH	TQ612913	5	2013
Essex Field Club	<i>Spilosoma lutea</i>	insect - moth	Buff Ermine	Thorndon Park,nr Brentwood	TQ605910	1	1974
Essex Field Club	<i>Spilosoma lutea</i>	insect - moth	Buff Ermine	Thorndon Country Park,Brentwood	TQ605910	1	1973
Essex Field Club	<i>Spilosoma urticae</i>	insect - moth	Water Ermine	Thorndon Country Park,Brentwood	TQ605910	1	1973
Essex Field Club	<i>Spilosoma urticae</i>	insect - moth	Water Ermine	TQ6091	TQ6091	1	1974
Essex Field Club	<i>Spiraea douglasii subsp. douglasii</i>	flowering plant	Steeple-bush	Brentwood: Little Warley Hall Lane and Childerditch	TQ6089	1	2015
Essex Field Club	<i>Spiraea japonica</i>	flowering plant	Japanese Spiraea	Brentwood Central	TQ5993	1	2010
Essex Field Club	<i>Spiraea x vanhouttei</i>	flowering plant	S. cantoniensis x trilobata	Brentwood: Great Warley	TQ5890	1	2014
Essex Field Club	<i>Spiranthes spiralis</i>	flowering plant	Autumn Lady's-tresses	Great Warley, St. Mary the Virgin Churchyard	TQ5889	1	2014
Essex Field Club	<i>Spiranthes spiralis</i>	flowering plant	Autumn Lady's-tresses	Brentwood: Great Warley	TQ5890	1	2014
Essex Field Club	<i>Spiranthes spiralis</i>	flowering plant	Autumn Lady's-tresses	Great Warley, St Mary the Virgin churchyard	TQ5889	1	1983
Essex Field Club	<i>Spirodela polyrhiza</i>	flowering plant	Greater Duckweed	West Horndon, Mill Wood and surrounding area	TQ6289	1	1980
Essex Field Club	<i>Stachys sylvatica</i>	flowering plant	Hedge Woundwort	Brentwood: A127 and Little Warley Hall Lane	TQ6088	1	2014

Essex Field Club	<i>Stachys sylvatica</i>	flowering plant	Hedge Woundwort	Brentwood C.P., Thorndon Country Park	TQ6190	1	2017
Essex Field Club	<i>Stachys sylvatica</i>	flowering plant	Hedge Woundwort	Cranham NNE	TQ5888	1	2005
Essex Field Club	<i>Stachys sylvatica</i>	flowering plant	Hedge Woundwort	Brentwood, Little Warley, St Peters churchyard	TQ6088	1	1983
Essex Field Club	<i>Stachys sylvatica</i>	flowering plant	Hedge Woundwort	Brentwood C.P., Great Warley, Warley Place	TQ5890	1	2014
Essex Field Club	<i>Stachys sylvatica</i>	flowering plant	Hedge Woundwort	Brentwood: West Horndon	TQ6288	1	2015
Essex Field Club	<i>Stachys sylvatica</i>	flowering plant	Hedge Woundwort	Brentwood, green lane	TQ6489	1	1980
Essex Field Club	<i>Stachys sylvatica</i>	flowering plant	Hedge Woundwort	Thorndon Country Park S: SW part	TQ6289	1	2010
Essex Field Club	<i>Stachys sylvatica</i>	flowering plant	Hedge Woundwort	Brentwood: Hole Farm and St Mary the Virgin	TQ5889	1	2014
Essex Field Club	<i>Stachys sylvatica</i>	flowering plant	Hedge Woundwort	Brentwood, Clement's Wood & housing estate	TQ5891	1	2013
Essex Field Club	<i>Stachys sylvatica</i>	flowering plant	Hedge Woundwort	Great Warley, Hole Farm	TQ5889	1	1987
Essex Field Club	<i>Stachys sylvatica</i>	flowering plant	Hedge Woundwort	Brentwood: A128 and east of West Horndon	TQ6388	1	2016
Essex Field Club	<i>Stachys sylvatica</i>	flowering plant	Hedge Woundwort	Brentwood C.P., Warley Place, Great Warley.	TQ5891	1	2014
Essex Field Club	<i>Stachys sylvatica</i>	flowering plant	Hedge Woundwort	Dunton Hills (golf course)	TQ6488	1	2016
Essex Field Club	<i>Stachys sylvatica</i>	flowering plant	Hedge Woundwort	Brentwood: A127 and Childerditch Lane south	TQ6188	1	2015
Essex Field Club	<i>Stachys sylvatica</i>	flowering plant	Hedge Woundwort	Brentwood C.P., Thorndon Country Park	TQ6090	1	2017
Essex Field Club	<i>Stachys sylvatica</i>	flowering plant	Hedge Woundwort	Childerditch	TQ6190	1	1996
Essex Field Club	<i>Stachys sylvatica</i>	flowering plant	Hedge Woundwort	Brentwood, Hart's Wood	TQ6092	1	2018
Essex Field Club	<i>Stachys sylvatica</i>	flowering plant	Hedge Woundwort	West Horndon, Brentwood, Essex (TQ6489)	TQ6489	1	2018
Essex Field Club	<i>Stachys sylvatica</i>	flowering plant	Hedge Woundwort	Brentwood: Little Warley Hall Lane and Childerditch	TQ6089	1	2015
Essex Field Club	<i>Stachys sylvatica</i>	flowering plant	Hedge Woundwort	Brentwood, Essex (TQ6388)	TQ6388	1	2018
Essex Field Club	<i>Stachys sylvatica</i>	flowering plant	Hedge Woundwort	Thorndon Country Park S: N part	TQ6290	1	2010
Essex Field Club	<i>Stachys sylvatica</i>	flowering plant	Hedge Woundwort	Brentwood: Great Warley Hall	TQ5988	1	2013
Essex Field Club	<i>Stachys sylvatica</i>	flowering plant	Hedge Woundwort	Brentwood Central	TQ5993	1	2010
Essex Field Club	<i>Stachys sylvatica</i>	flowering plant	Hedge Woundwort	Great Warley, Codham Hall Wood	TQ5888	1	1979
Essex Field Club	<i>Stauropus fagi</i>	insect - moth	Lobster Moth	Thorndon Country Park North	TQ605913	1	2009
Essex Field Club	<i>Stauropus fagi</i>	insect - moth	Lobster Moth	BRENTWOOD - THORNDON COUNTRY PARK NORTH	TQ612913	6	2013
Essex Field Club	<i>Stauropus fagi</i>	insect - moth	Lobster Moth	Thorndon Park,nr Brentwood	TQ605910	1	1974

Essex Field Club	<i>Stauropus fagi</i>	insect - moth	Lobster Moth	Thorndon Country Park North (mixed wood)	TQ605913	1	2010
Essex Field Club	<i>Stauropus fagi</i>	insect - moth	Lobster Moth	Ingrave,nr Brentwood	TQ623922	1	1960
Essex Field Club	<i>Stauropus fagi</i>	insect - moth	Lobster Moth	Thorndon Country Park,Brentwood	TQ605910	1	1973
Essex Field Club	<i>Steatoda nobilis</i>	spider (Araneae)		Great Warley CM13 3AG (indoors)	TQ589917	1	2016
Essex Field Club	<i>Steatoda nobilis</i>	spider (Araneae)		Thorndon Park North, Centre Buildings	TQ606915	1	2006
Essex Field Club	<i>Steatoda nobilis</i>	spider (Araneae)		Brentwood CM15 8AX (indoors)	TQ598937	1	2015
Essex Field Club	<i>Steccherinum fimbriatum</i>	fungus		Thorndon Country Park S: SW part	TQ6289	1	2011
Essex Field Club	<i>Steccherinum ochraceum</i>	fungus		Thorndon Country Park S: N part	TQ6290	1	2011
Essex Field Club	<i>Stellaria alsine</i>	flowering plant	Bog Stitchwort	Holdens Wood	TQ591911	1	1981
Essex Field Club	<i>Stellaria alsine</i>	flowering plant	Bog Stitchwort	Brentwood, Thorndon Park	TQ6191	1	1979
Essex Field Club	<i>Stellaria graminea</i>	flowering plant	Lesser Stitchwort	Brentwood: A128 and east of West Horndon	TQ6388	1	2017
Essex Field Club	<i>Stellaria graminea</i>	flowering plant	Lesser Stitchwort	Warley Hospital	TQ5992	1	2010
Essex Field Club	<i>Stellaria graminea</i>	flowering plant	Lesser Stitchwort	Brentwood, green lane	TQ6489	1	1980
Essex Field Club	<i>Stellaria graminea</i>	flowering plant	Lesser Stitchwort	Thorndon Country Park S: N part	TQ6290	1	2010
Essex Field Club	<i>Stellaria graminea</i>	flowering plant	Lesser Stitchwort	Brentwood C.P., Thorndon Country Park	TQ6190	1	2017
Essex Field Club	<i>Stellaria graminea</i>	flowering plant	Lesser Stitchwort	Great Warley, Hole Farm	TQ5889	1	1987
Essex Field Club	<i>Stellaria graminea</i>	flowering plant	Lesser Stitchwort	Childerditch	TQ6190	1	1996
Essex Field Club	<i>Stellaria graminea</i>	flowering plant	Lesser Stitchwort	Brentwood: Great Warley	TQ5890	1	2014
Essex Field Club	<i>Stellaria graminea</i>	flowering plant	Lesser Stitchwort	Brentwood, Thorndon Park	TQ6191	1	1975
Essex Field Club	<i>Stellaria graminea</i>	flowering plant	Lesser Stitchwort	Thorndon Country Park S: SW part	TQ6289	1	2010
Essex Field Club	<i>Stellaria graminea</i>	flowering plant	Lesser Stitchwort	Brentwood Central	TQ5993	1	2010
Essex Field Club	<i>Stellaria graminea</i>	flowering plant	Lesser Stitchwort	Jury Hill	TQ6189	1	2002
Essex Field Club	<i>Stellaria graminea</i>	flowering plant	Lesser Stitchwort	Brentwood C.P., Thorndon Country Park	TQ6090	1	2017
Essex Field Club	<i>Stellaria graminea</i>	flowering plant	Lesser Stitchwort	Cranham NNE	TQ5888	1	2005
Essex Field Club	<i>Stellaria graminea</i>	flowering plant	Lesser Stitchwort	Brentwood: Little Warley Hall Lane and Childerditch	TQ6089	1	2015
Essex Field Club	<i>Stellaria holostea</i>	flowering plant	Greater Stitchwort	Dunton Hills (golf course)	TQ6488	1	2017
Essex Field Club	<i>Stellaria holostea</i>	flowering plant	Greater Stitchwort	Brentwood: A127 and Little Warley Hall Lane	TQ6088	1	2014
Essex Field Club	<i>Stellaria holostea</i>	flowering plant	Greater Stitchwort	Childerditch	TQ6190	1	1996
Essex Field Club	<i>Stellaria holostea</i>	flowering plant	Greater Stitchwort	Warley Hall Woods	TQ6088	1	2010

Essex Field Club	<i>Stellaria holostea</i>	flowering plant	Greater Stitchwort	Brentwood. Ingrave, Highfield Wood	TQ6292	1	2015
Essex Field Club	<i>Stellaria holostea</i>	flowering plant	Greater Stitchwort	Brentwood: Little Warley Hall Lane and Childerditch	TQ6089	1	2015
Essex Field Club	<i>Stellaria holostea</i>	flowering plant	Greater Stitchwort	Thorndon Country Park S: N part	TQ6290	1	2010
Essex Field Club	<i>Stellaria holostea</i>	flowering plant	Greater Stitchwort	Brentwood, Essex (TQ6388)	TQ6388	1	2018
Essex Field Club	<i>Stellaria holostea</i>	flowering plant	Greater Stitchwort	Brentwood: Great Warley Hall	TQ5988	1	2013
Essex Field Club	<i>Stellaria holostea</i>	flowering plant	Greater Stitchwort	Great Warley, Codham Hall Wood	TQ5888	1	1979
Essex Field Club	<i>Stellaria holostea</i>	flowering plant	Greater Stitchwort	Brentwood C.P., Herongate	TQ6490	1	2017
Essex Field Club	<i>Stellaria holostea</i>	flowering plant	Greater Stitchwort	Brentwood: A128 and east of West Horndon	TQ6388	1	2016
Essex Field Club	<i>Stellaria holostea</i>	flowering plant	Greater Stitchwort	Cranham NNE	TQ5888	1	2005
Essex Field Club	<i>Stellaria holostea</i>	flowering plant	Greater Stitchwort	West Horndon, Brentwood, Essex (TQ6489)	TQ6489	1	2018
Essex Field Club	<i>Stellaria holostea</i>	flowering plant	Greater Stitchwort	Brentwood: A127 and Childerditch Lane south	TQ6188	1	2015
Essex Field Club	<i>Stellaria holostea</i>	flowering plant	Greater Stitchwort	Brentwood: West Horndon	TQ6288	1	2015
Essex Field Club	<i>Stellaria holostea</i>	flowering plant	Greater Stitchwort	Thorndon Country Park S: SW part	TQ6289	1	2010
Essex Field Club	<i>Stellaria holostea</i>	flowering plant	Greater Stitchwort	Brentwood, West Horndon	TQ6388	1	2010
Essex Field Club	<i>Stellaria holostea</i>	flowering plant	Greater Stitchwort	Brentwood: Hole Farm and St Mary the Virgin	TQ5889	1	2014
Essex Field Club	<i>Stellaria holostea</i>	flowering plant	Greater Stitchwort	Great Warley, St Mary the Virgin churchyard	TQ5889	1	1983
Essex Field Club	<i>Stellaria holostea</i>	flowering plant	Greater Stitchwort	Brentwood C.P., Warley Common	TQ5990	1	2018
Essex Field Club	<i>Stellaria holostea</i>	flowering plant	Greater Stitchwort	Brentwood: Great Warley	TQ5890	1	2014
Essex Field Club	<i>Stellaria media</i>	flowering plant	Common Chickweed	Brentwood, Little Warley, St Peters churchyard	TQ6088	1	1983
Essex Field Club	<i>Stellaria media</i>	flowering plant	Common Chickweed	Great Warley, St Mary the Virgin churchyard	TQ5889	1	1983
Essex Field Club	<i>Stellaria media</i>	flowering plant	Common Chickweed	All Saints, East Horndon	TQ6389	1	2005
Essex Field Club	<i>Stellaria media</i>	flowering plant	Common Chickweed	Brentwood: Hole Farm and St Mary the Virgin	TQ5889	1	2014
Essex Field Club	<i>Stellaria media</i>	flowering plant	Common Chickweed	Brentwood, green lane	TQ6489	1	1980
Essex Field Club	<i>Stellaria media</i>	flowering plant	Common Chickweed	Dunton Hills (golf course)	TQ6488	1	2017
Essex Field Club	<i>Stellaria media</i>	flowering plant	Common Chickweed	Brentwood: Great Warley Hall	TQ5988	1	2013
Essex Field Club	<i>Stellaria media</i>	flowering plant	Common Chickweed	Brentwood C.P., Warley Place, Great Warley.	TQ5891	1	2014
Essex Field Club	<i>Stellaria media</i>	flowering plant	Common Chickweed	Chindits :Lane area	TQ5992	1	2010

Essex Field Club	<i>Stellaria media</i>	flowering plant	Common Chickweed	Brentwood: A127 and Little Warley Hall Lane	TQ6088	1	2014
Essex Field Club	<i>Stellaria media</i>	flowering plant	Common Chickweed	Thorndon Country Park S: SW part	TQ6289	1	2010
Essex Field Club	<i>Stellaria media</i>	flowering plant	Common Chickweed	Brentwood C.P., Thorndon Country Park	TQ6190	1	2017
Essex Field Club	<i>Stellaria media</i>	flowering plant	Common Chickweed	Childerditch	TQ6190	1	1996
Essex Field Club	<i>Stellaria media</i>	flowering plant	Common Chickweed	Brentwood, West Horndon	TQ6288	1	2009
Essex Field Club	<i>Stellaria media</i>	flowering plant	Common Chickweed	Thorndon Country Park S: N part	TQ6290	1	2010
Essex Field Club	<i>Stellaria media</i>	flowering plant	Common Chickweed	Brentwood C.P., Great Warley, Warley Place	TQ5890	1	2014
Essex Field Club	<i>Stellaria media</i>	flowering plant	Common Chickweed	Brentwood: Little Warley Hall Lane and Childerditch	TQ6089	1	2015
Essex Field Club	<i>Stellaria media</i>	flowering plant	Common Chickweed	Brentwood, Ingrave, School Lane	TQ6291	1	2016
Essex Field Club	<i>Stellaria media</i>	flowering plant	Common Chickweed	Great Warley, Codham Hall Wood	TQ5888	1	1979
Essex Field Club	<i>Stellaria media</i>	flowering plant	Common Chickweed	Brentwood: Herongate Golf Course	TQ6290	1	2010
Essex Field Club	<i>Stellaria media</i>	flowering plant	Common Chickweed	Brentwood Central	TQ5993	1	2009
Essex Field Club	<i>Stellaria media</i>	flowering plant	Common Chickweed	Cranham NNE	TQ5888	1	2006
Essex Field Club	<i>Stellaria media</i>	flowering plant	Common Chickweed	Brentwood: A128 and east of West Horndon	TQ6388	1	2017
Essex Field Club	<i>Stellaria media</i>	flowering plant	Common Chickweed	Warley Hall Woods	TQ6088	1	2010
Essex Field Club	<i>Stellaria media</i>	flowering plant	Common Chickweed	Brentwood C.P., Warley Common	TQ5990	1	2018
Essex Field Club	<i>Stellaria media</i>	flowering plant	Common Chickweed	Childerditch industrial estate (Centre TQ608896)	TQ6089	1	2015
Essex Field Club	<i>Stellaria media</i>	flowering plant	Common Chickweed	Brentwood: A127 and Childerditch Lane south	TQ6188	1	2015
Essex Field Club	<i>Stellaria media</i>	flowering plant	Common Chickweed	Thorndon Country Park S: SE part	TQ6389	1	2010
Essex Field Club	<i>Stellaria media</i>	flowering plant	Common Chickweed	Brentwood C.P., Thorndon Country Park	TQ6091	1	2017
Essex Field Club	<i>Stellaria media</i>	flowering plant	Common Chickweed	Brentwood: West Horndon	TQ6288	1	2015
Essex Field Club	<i>Stellaria pallida</i>	flowering plant	Lesser Chickweed	Thorndon Country Park S: SW part	TQ6289	1	2010
Essex Field Club	<i>Stellaria pallida</i>	flowering plant	Lesser Chickweed	Thorndon Country Park S: N part	TQ6290	1	2010
Essex Field Club	<i>Stellaria pallida</i>	flowering plant	Lesser Chickweed	Thorndon Country Park S: SE part	TQ6389	1	2010

Essex Field Club	<i>Stemonyphantes lineatus</i>	spider (Araneae)		Thorndon Park South	TQ627901	2	1988
Essex Field Club	<i>Stenodema calcarata</i>	insect - true bug (Hemiptera)		Moor Lane	TQ582882	1	1985
Essex Field Club	<i>Stenodema laevigata</i>	insect - true bug (Hemiptera)		Thorndon Country Park North	TQ6289	1	1994
Essex Field Club	<i>Stenodema laevigata</i>	insect - true bug (Hemiptera)		Little Warley Common	TQ606905	1	2021
Essex Field Club	<i>Stenodema laevigata</i>	insect - true bug (Hemiptera)		Thorndon Park South	TQ6289	1	1994
Essex Field Club	<i>Stenodema laevigata</i>	insect - true bug (Hemiptera)		Mill Wood, Thorndon Park	TQ6289	1	1990
Essex Field Club	<i>Stenolophus mixtus</i>	insect - beetle (Coleoptera)		Thorndon Park South	TQ632895	1	1983
Essex Field Club	<i>Stenolophus mixtus</i>	insect - beetle (Coleoptera)		Thorndon Park, Childerditch	TQ613904	1	1983
Essex Field Club	<i>Stenoptilia pterodactyla</i>	insect - moth	Brown Plume	Great Warley: CM13 3AG	TQ589917	1	2017
Essex Field Club	<i>Stenotus binotatus</i>	insect - true bug (Hemiptera)		Thorndon Country Park North	TQ6190	1	1985
Essex Field Club	<i>Stenus bimaculatus</i>	insect - beetle (Coleoptera)		Thorndon Park	TQ6190	1	1987
Essex Field Club	<i>Stenus clavicornis</i>	insect - beetle (Coleoptera)		Thorndon Park	TQ6190	1	1987
Essex Field Club	<i>Stenus impressus</i>	insect - beetle (Coleoptera)		Warley Place	TQ583909	1	1983
Essex Field Club	<i>Stenus junco</i>	insect - beetle (Coleoptera)		Thorndon Park South	TQ632895	1	1983
Essex Field Club	<i>Stenus junco</i>	insect - beetle (Coleoptera)		Warley Place	TQ583909	1	1983
Essex Field Club	<i>Stenus latifrons</i>	insect - beetle (Coleoptera)		Warley Place	TQ583909	1	1983
Essex Field Club	<i>Stenus melanopus</i>	insect - beetle (Coleoptera)		Warley Place	TQ583909	1	1983
Essex Field Club	<i>Stenus providus</i>	insect - beetle (Coleoptera)		Thorndon Park, Childerditch	TQ613904	1	1983
Essex Field Club	<i>Stenus subaeneus</i>	insect - beetle (Coleoptera)		Thorndon Park South	TQ632895	1	1983
Essex Field Club	<i>Stephostethus lardarius</i>	insect - beetle (Coleoptera)		Thorndon Park, Childerditch	TQ613904	1	1984
Essex Birdwatching Society	<i>Stercorarius parasiticus</i>	bird	Arctic Skua	Mobile-TQ6492	TQ6492	1	2013

Essex Field Club	<i>Stereum hirsutum</i>	fungus		Thorndon Park North, The Forest (decid)	TQ6091	1	2008
Essex Field Club	<i>Stereum hirsutum</i>	fungus		Thorndon Country Park S: SW part	TQ6289	1	2011
Essex Field Club	<i>Stereum hirsutum</i>	fungus		Thorndon Park North (decid wood)	TQ6091	1	2019
Essex Field Club	<i>Stereum rugosum</i>	fungus		Thorndon Country Park S: SW part	TQ6289	1	2011
Essex Birdwatching Society	<i>Sterna hirundo</i>	bird	Common Tern	Thorndon Park South	TQ6290	5	2020
Essex Birdwatching Society	<i>Sterna hirundo</i>	bird	Common Tern	Dunton Hills Golf Course	TQ6388	1	2019
Essex Birdwatching Society	<i>Sterna hirundo</i>	bird	Common Tern	Thorndon CP South	TQ6290	1	2019
Essex Field Club	<i>Stigmatogaster subterranea</i>	centipede		Warley Place	TQ583909	1	1999
Essex Field Club	<i>Stigmella aurella</i>	insect - moth	a moth	Thorndon Park Forest	TQ608912	1	1985
Essex Field Club	<i>Stigmella cathartica</i>	insect - moth	a moth	Blind Lane	TQ646932	1	2009
Essex Field Club	<i>Stigmus pendulus</i>	insect - hymenopteran	a digger wasp	Holdens Wood, Warley	TQ5991	2	1998
Essex Field Club	<i>Stilbus testaceus</i>	insect - beetle (Coleoptera)		Thorndon Park, Childerditch	TQ613904	1	1984
Essex Field Club	<i>Stomis pumicatus</i>	insect - beetle (Coleoptera)		Thorndon Park	TQ6190	1	1987
Essex Field Club	<i>Stratiomys potamida</i>	insect - true fly (Diptera)		Thorndon Park	TQ6190	1	1984
Essex Field Club	<i>Streptanus aemulans</i>	insect - true bug (Hemiptera)		Thorndon Park	TQ6090	1	1987
Essex Field Club	<i>Streptanus aemulans</i>	insect - true bug (Hemiptera)		Thorndon Park Forest	TQ608912	1	1987
Essex Birdwatching Society	<i>Streptopelia decaocto</i>	bird	Collared Dove	Thorndon CP	TQ6090	1	2019
Essex Birdwatching Society	<i>Streptopelia decaocto</i>	bird	Collared Dove	Codham Hall Farm	TQ5888	9	2015
Essex Birdwatching Society	<i>Streptopelia decaocto</i>	bird	Collared Dove	Great Warley	TQ5992	2	2013
Essex Birdwatching Society	<i>Streptopelia decaocto</i>	bird	Collared Dove	Mill Wood	TQ6289	1	2014
Essex Birdwatching Society	<i>Streptopelia decaocto</i>	bird	Collared Dove	Brentwood	TQ5993	6	2020
Essex Birdwatching Society	<i>Streptopelia decaocto</i>	bird	Collared Dove	Warley Place NR	TQ5890	2	2019
Essex Birdwatching Society	<i>Streptopelia decaocto</i>	bird	Collared Dove	Great Warley	TQ5890	1	2017

Essex Birdwatching Society	<i>Streptopelia decaocto</i>	bird	Collared Dove	86 Kings Chase Brentwood	TQ5993	1	2020
Essex Birdwatching Society	<i>Streptopelia decaocto</i>	bird	Collared Dove	M25 J29 A127 Codham Hall Farm	TQ5888	115	2019
Essex Birdwatching Society	<i>Streptopelia decaocto</i>	bird	Collared Dove	Warley Place CP	TQ5891	1	2017
Essex Birdwatching Society	<i>Streptopelia decaocto</i>	bird	Collared Dove	Essex, Hart's Wood and area	TQ6092	1	2014
Essex Birdwatching Society	<i>Streptopelia decaocto</i>	bird	Collared Dove	La Plata Wood Warley	TQ5993	1	2020
Essex Birdwatching Society	<i>Streptopelia decaocto</i>	bird	Collared Dove	Thorndon CP	TQ6091	1	2018
Essex Birdwatching Society	<i>Streptopelia decaocto</i>	bird	Collared Dove	codham hall farm offices	TQ5888	25	2016
Essex Birdwatching Society	<i>Streptopelia decaocto</i>	bird	Collared Dove	Great Warley - De Rougemont Manor	TQ5890	1	2017
Essex Birdwatching Society	<i>Streptopelia decaocto</i>	bird	Collared Dove	North Ockendon	TQ5894	1	2013
Essex Birdwatching Society	<i>Streptopelia decaocto</i>	bird	Collared Dove	Brentwood Town Centre	TQ5993	1	2019
Essex Birdwatching Society	<i>Streptopelia decaocto</i>	bird	Collared Dove	Woodman Road Cemetery Warley	TQ5992	1	2020
Essex Birdwatching Society	<i>Streptopelia decaocto</i>	bird	Collared Dove	Great Warley	TQ5891	1	2020
Essex Birdwatching Society	<i>Streptopelia decaocto</i>	bird	Collared Dove	M25/A127 Junction 29	TQ5888	26	2020
Essex Birdwatching Society	<i>Streptopelia decaocto</i>	bird	Collared Dove	Becket Close	TQ5991	1	2014
Essex Birdwatching Society	<i>Streptopelia decaocto</i>	bird	Collared Dove	Warley Place EWT	TQ5890	2	2020
Essex Birdwatching Society	<i>Streptopelia decaocto</i>	bird	Collared Dove	Garden, 103 Shenfield Place, Brentwood	TQ6094	13	2016
Essex Birdwatching Society	<i>Streptopelia decaocto</i>	bird	Collared Dove	15 Downsland Drive Brentwood	TQ5993	1	2020
Essex Birdwatching Society	<i>Streptopelia decaocto</i>	bird	Collared Dove	Little Warley Common (TQ69 A)	TQ6191	1	2015
Essex Birdwatching Society	<i>Streptopelia decaocto</i>	bird	Collared Dove	Warley Hill	TQ5992	1	2015
Essex Birdwatching Society	<i>Streptopelia decaocto</i>	bird	Collared Dove	Dark Lane Warley	TQ5892	2	2020
Essex Birdwatching Society	<i>Streptopelia decaocto</i>	bird	Collared Dove	Ingatestone: High Street	TQ648993	1	2014

Essex Birdwatching Society	<i>Streptopelia turtur</i>	bird	Turtle Dove	Codham Hall	TQ5888	1	2013
Essex Birdwatching Society	<i>Strix aluco</i>	bird	Tawny Owl	Thorndon Park North	TQ6091	1	2020
Essex Birdwatching Society	<i>Strix aluco</i>	bird	Tawny Owl	Thorndon CP	TQ6091	1	2018
Essex Birdwatching Society	<i>Strix aluco</i>	bird	Tawny Owl	King George?s Playing Fields Brentwood	TQ6092	1	2018
Essex Birdwatching Society	<i>Strix aluco</i>	bird	Tawny Owl	Brentwood	TQ5993	1	2020
Essex Birdwatching Society	<i>Strix aluco</i>	bird	Tawny Owl	Warley	TQ5992	1	2019
Essex Birdwatching Society	<i>Strix aluco</i>	bird	Tawny Owl	Thorndon CP South	TQ6290	1	2014
Essex Birdwatching Society	<i>Strix aluco</i>	bird	Tawny Owl	Thorndon CP	TQ6090	1	2019
Essex Birdwatching Society	<i>Strix aluco</i>	bird	Tawny Owl	Great Warley	TQ5890	2	2020
Essex Field Club	<i>Strophedra weirana</i>	insect - moth	a moth	BRENTWOOD - THORNDON COUNTRY PARK NORTH	TQ612913	1	2013
Essex Field Club	<i>Strophosoma melanogrammum</i>	insect - beetle (Coleoptera)	Nut Leaf Weevil	Thorndon Park Forest	TQ608912	1	1984
Essex Birdwatching Society	<i>Sturnus vulgaris</i>	bird	Starling	15 Downsland Drive Brentwood	TQ5993	1	2020
Essex Birdwatching Society	<i>Sturnus vulgaris</i>	bird	Starling	Little Warley Common (TQ69 A)	TQ6191	1	2015
Essex Birdwatching Society	<i>Sturnus vulgaris</i>	bird	Starling	Warley Place CP	TQ5891	1	2017
Essex Birdwatching Society	<i>Sturnus vulgaris</i>	bird	Starling	Codham Hall Farm	TQ5888	12	2015
Essex Birdwatching Society	<i>Sturnus vulgaris</i>	bird	Starling	Thorndon CP	TQ6090	2	2019
Essex Birdwatching Society	<i>Sturnus vulgaris</i>	bird	Starling	King George?s Playing Fields Brentwood	TQ6092	1	2018
Essex Birdwatching Society	<i>Sturnus vulgaris</i>	bird	Starling	Warley	TQ5992	2	2019
Essex Birdwatching Society	<i>Sturnus vulgaris</i>	bird	Starling	Brentwood	TQ6192	1	2018
Essex Birdwatching Society	<i>Sturnus vulgaris</i>	bird	Starling	Mobile-TQ6291	TQ6291	1	2014
Essex Birdwatching Society	<i>Sturnus vulgaris</i>	bird	Starling	Ingrave Road	TQ6092	1	2018

Essex Birdwatching Society	<i>Sturnus vulgaris</i>	bird	Starling	Thorndon CP South	TQ6290	3	2019
Essex Birdwatching Society	<i>Sturnus vulgaris</i>	bird	Starling	Brentwood	TQ5893	2	2020
Essex Birdwatching Society	<i>Sturnus vulgaris</i>	bird	Starling	M25/A127 Junction 29	TQ5888	28	2020
Essex Birdwatching Society	<i>Sturnus vulgaris</i>	bird	Starling	West Horndon	TQ6488	1	2020
Essex Birdwatching Society	<i>Sturnus vulgaris</i>	bird	Starling	Garden, 103 Shenfield Place, Brentwood	TQ6094	8	2016
Essex Birdwatching Society	<i>Sturnus vulgaris</i>	bird	Starling	Thorndon CP (South)	TQ6290	1	2018
Essex Birdwatching Society	<i>Sturnus vulgaris</i>	bird	Starling	86 Kings Chase Brentwood	TQ5993	1	2020
Essex Birdwatching Society	<i>Sturnus vulgaris</i>	bird	Starling	London Road Cemetery Brentwood	TQ5993	1	2020
Essex Birdwatching Society	<i>Sturnus vulgaris</i>	bird	Starling	Warley: old tennis courts	TQ5890	1	2015
Essex Birdwatching Society	<i>Sturnus vulgaris</i>	bird	Starling	codham hall farm offices	TQ5888	30	2016
Essex Birdwatching Society	<i>Sturnus vulgaris</i>	bird	Starling	Thorndon CP	TQ6091	8	2019
Essex Birdwatching Society	<i>Sturnus vulgaris</i>	bird	Starling	La Plata Wood Warley	TQ5993	1	2020
Essex Birdwatching Society	<i>Sturnus vulgaris</i>	bird	Starling	Warley Hill	TQ5992	2	2017
Essex Birdwatching Society	<i>Sturnus vulgaris</i>	bird	Starling	Chafford Gorges NR (EWT) (TQ596790)	TQ596790	1	2014
Essex Birdwatching Society	<i>Sturnus vulgaris</i>	bird	Starling	Mobile-TQ6389	TQ6389	1	2013
Essex Birdwatching Society	<i>Sturnus vulgaris</i>	bird	Starling	Ingrave: Highfield Wood & field margins	TQ6293	1	2015
Essex Birdwatching Society	<i>Sturnus vulgaris</i>	bird	Starling	Thorndon Park North	TQ6091	6	2020
Essex Birdwatching Society	<i>Sturnus vulgaris</i>	bird	Starling	Brentwood	TQ5993	12	2020
Essex Birdwatching Society	<i>Sturnus vulgaris</i>	bird	Starling	Mill Wood	TQ6289	1	2014
Essex Birdwatching Society	<i>Sturnus vulgaris</i>	bird	Starling	Woodman Road Cemetery Warley	TQ5992	17	2020
Essex Birdwatching Society	<i>Sturnus vulgaris</i>	bird	Starling	Great Warley	TQ5890	2	2020

Essex Birdwatching Society	<i>Sturnus vulgaris</i>	bird	Starling	Thorndon CP North	TQ6091	1	2019
Essex Birdwatching Society	<i>Sturnus vulgaris</i>	bird	Starling	Becket Close	TQ5991	1	2014
Essex Birdwatching Society	<i>Sturnus vulgaris</i>	bird	Starling	M25 J29 A127 Codham Hall Farm	TQ5888	113	2019
Essex Birdwatching Society	<i>Sturnus vulgaris</i>	bird	Starling	Weald Park	TQ5894	1	2016
Essex Birdwatching Society	<i>Sturnus vulgaris</i>	bird	Starling	Essex, Brentwood	TQ6093	1	2015
Essex Birdwatching Society	<i>Sturnus vulgaris</i>	bird	Starling	Thorndon CP	TQ6190	1	2018
Essex Field Club	<i>Styloctetor compar</i>	spider (Araneae)	formerly <i>Ceratinopsis stativa</i>	Thorndon Park North	TQ605907	5	1987
Essex Field Club	<i>Subacronicta megacephala</i>	insect - moth	Poplar Grey	Thorndon Park,nr Brentwood	TQ605910	1	1974
Essex Field Club	<i>Subacronicta megacephala</i>	insect - moth	Poplar Grey	Thorndon Country Park North	TQ605913	1	2009
Essex Field Club	<i>Subacronicta megacephala</i>	insect - moth	Poplar Grey	BRENTWOOD - THORNDON COUNTRY PARK NORTH	TQ612913	1	2009
Essex Field Club	<i>Subacronicta megacephala</i>	insect - moth	Poplar Grey	Thorndon Country Park,Brentwood	TQ605910	1	1973
Essex Field Club	<i>Subacronicta megacephala</i>	insect - moth	Poplar Grey	Ingrave,nr Brentwood	TQ623922	1	1960
Essex Field Club	<i>Subcoccinella vigintiquatuorpunctata</i>	insect - beetle (Coleoptera)	24-spot Ladybird	Thorndon Park South	TQ632895	1	1983
Essex Field Club	<i>Suillia bicolor</i>	insect - true fly (Diptera)		Barrack Wood	TQ599920	2	1982
Essex Field Club	<i>Suillia humilis</i>	insect - true fly (Diptera)		Barrack Wood	TQ599920	1	1982
Essex Field Club	<i>Suillia variegata</i>	insect - true fly (Diptera)		Thorndon Park North	TQ6190	1	1987
Essex Field Club	<i>Suillus grevillei</i>	fungus		Thorndon Park North, The Forest (decid)	TQ6091	1	2010
Essex Birdwatching Society	<i>Sylvia atricapilla</i>	bird	Blackcap	La Plata Wood Warley	TQ5993	1	2020
Essex Birdwatching Society	<i>Sylvia atricapilla</i>	bird	Blackcap	Warley CP	TQ6091	1	2015
Essex Birdwatching Society	<i>Sylvia atricapilla</i>	bird	Blackcap	Brentwood, St. Faith's Park	TQ5893	1	2016
Essex Birdwatching Society	<i>Sylvia atricapilla</i>	bird	Blackcap	Thorndon CP	TQ6091	1	2018
Essex Birdwatching Society	<i>Sylvia atricapilla</i>	bird	Blackcap	Warley, La Plata Wood	TQ5890	1	2018

Essex Birdwatching Society	<i>Sylvia atricapilla</i>	bird	Blackcap	Hartswood Warley	TQ6092	1	2020
Essex Birdwatching Society	<i>Sylvia atricapilla</i>	bird	Blackcap	Warley	TQ5893	2	2016
Essex Birdwatching Society	<i>Sylvia atricapilla</i>	bird	Blackcap	Brentwood	TQ5993	12	2020
Essex Birdwatching Society	<i>Sylvia atricapilla</i>	bird	Blackcap	St Faiths Park Brentwood	TQ5893	1	2020
Essex Birdwatching Society	<i>Sylvia atricapilla</i>	bird	Blackcap	Warley Place NR	TQ5890	3	2015
Essex Birdwatching Society	<i>Sylvia atricapilla</i>	bird	Blackcap	Great Warley - De Rougemont Manor	TQ5890	1	2017
Essex Birdwatching Society	<i>Sylvia atricapilla</i>	bird	Blackcap	Thorndon Park South	TQ6290	1	2020
Essex Birdwatching Society	<i>Sylvia atricapilla</i>	bird	Blackcap	Mill Wood	TQ6289	1	2014
Essex Birdwatching Society	<i>Sylvia atricapilla</i>	bird	Blackcap	Warley Place EWT	TQ5890	4	2020
Essex Birdwatching Society	<i>Sylvia atricapilla</i>	bird	Blackcap	codham hall farm offices	TQ5888	1	2014
Essex Birdwatching Society	<i>Sylvia atricapilla</i>	bird	Blackcap	Thorndon Park	TQ6091	1	2015
Essex Birdwatching Society	<i>Sylvia atricapilla</i>	bird	Blackcap	Woodman Road Cemetery Warley	TQ5992	3	2020
Essex Birdwatching Society	<i>Sylvia atricapilla</i>	bird	Blackcap	M25 J29 A127 Codham Hall Farm	TQ5888	4	2019
Essex Birdwatching Society	<i>Sylvia atricapilla</i>	bird	Blackcap	Warley Place	TQ5890	1	2014
Essex Birdwatching Society	<i>Sylvia atricapilla</i>	bird	Blackcap	Brook Street	TQ5893	1	2017
Essex Birdwatching Society	<i>Sylvia atricapilla</i>	bird	Blackcap	Thorndon CP North	TQ6091	3	2019
Essex Birdwatching Society	<i>Sylvia atricapilla</i>	bird	Blackcap	Weald Park	TQ5894	1	2016
Essex Birdwatching Society	<i>Sylvia atricapilla</i>	bird	Blackcap	Herongate	TQ6291	1	2013
Essex Birdwatching Society	<i>Sylvia atricapilla</i>	bird	Blackcap	Warley	TQ5992	15	2020
Essex Birdwatching Society	<i>Sylvia atricapilla</i>	bird	Blackcap	Brentwood, St Faith's Park	TQ5893	1	2017
Essex Birdwatching Society	<i>Sylvia atricapilla</i>	bird	Blackcap	Thorndon Country Park	TQ6090	2	2019

Essex Birdwatching Society	<i>Sylvia atricapilla</i>	bird	Blackcap	Warley, Clements Park	TQ5992	1	2015
Essex Birdwatching Society	<i>Sylvia atricapilla</i>	bird	Blackcap	Great Warley, Headley Common	TQ5890	2	2015
Essex Birdwatching Society	<i>Sylvia atricapilla</i>	bird	Blackcap	TQ5891	TQ5891	3	2015
Essex Birdwatching Society	<i>Sylvia atricapilla</i>	bird	Blackcap	Shenfield	TQ6094	1	2013
Essex Birdwatching Society	<i>Sylvia atricapilla</i>	bird	Blackcap	Warley Place EWT	TQ5891	3	2016
Essex Birdwatching Society	<i>Sylvia atricapilla</i>	bird	Blackcap	Dunton Hills Golf Course	TQ6388	1	2019
Essex Birdwatching Society	<i>Sylvia atricapilla</i>	bird	Blackcap	Thorndon Park North	TQ6091	11	2020
Essex Birdwatching Society	<i>Sylvia atricapilla</i>	bird	Blackcap	M25/A127 Junction 29	TQ5888	3	2020
Essex Birdwatching Society	<i>Sylvia atricapilla</i>	bird	Blackcap	Warley Place CP	TQ5890	2	2017
Essex Birdwatching Society	<i>Sylvia atricapilla</i>	bird	Blackcap	Codham Hall Farm	TQ5888	2	2015
Essex Birdwatching Society	<i>Sylvia atricapilla</i>	bird	Blackcap	Thorndon CP South	TQ6290	6	2019
Essex Birdwatching Society	<i>Sylvia atricapilla</i>	bird	Blackcap	West Horndon	TQ6488	1	2020
Essex Birdwatching Society	<i>Sylvia borin</i>	bird	Garden Warbler	Thorndon Park South	TQ6290	3	2020
Essex Birdwatching Society	<i>Sylvia borin</i>	bird	Garden Warbler	Thorndon Park	TQ6091	1	2015
Essex Birdwatching Society	<i>Sylvia borin</i>	bird	Garden Warbler	Thorndon CP North	TQ6091	14	2019
Essex Birdwatching Society	<i>Sylvia borin</i>	bird	Garden Warbler	Weald Park	TQ5894	1	2016
Essex Birdwatching Society	<i>Sylvia borin</i>	bird	Garden Warbler	Thorndon Park North	TQ6091	5	2020
Essex Birdwatching Society	<i>Sylvia borin</i>	bird	Garden Warbler	Thorndon CP South	TQ6290	2	2019
Essex Birdwatching Society	<i>Sylvia borin</i>	bird	Garden Warbler	Thorndon CP (North)	TQ6091	8	2018
Essex Birdwatching Society	<i>Sylvia communis</i>	bird	Whitethroat	West Horndon	TQ6488	1	2020
Essex Birdwatching Society	<i>Sylvia communis</i>	bird	Whitethroat	Thorndon Country Park	TQ6090	1	2019

Essex Birdwatching Society	<i>Sylvia communis</i>	bird	Whitethroat	Warley	TQ5893	1	2016
Essex Birdwatching Society	<i>Sylvia communis</i>	bird	Whitethroat	M25 J29 A127 Codham Hall Farm	TQ5888	1	2017
Essex Birdwatching Society	<i>Sylvia communis</i>	bird	Whitethroat	Thorndon Park South	TQ6290	4	2020
Essex Birdwatching Society	<i>Sylvia communis</i>	bird	Whitethroat	Codham Hall Farm	TQ5888	1	2015
Essex Birdwatching Society	<i>Sylvia communis</i>	bird	Whitethroat	Thorndon CP South	TQ6290	11	2019
Essex Birdwatching Society	<i>Sylvia communis</i>	bird	Whitethroat	Thorndon CP (South)	TQ6290	2	2018
Essex Birdwatching Society	<i>Sylvia communis</i>	bird	Whitethroat	Warley	TQ5992	1	2020
Essex Birdwatching Society	<i>Sylvia communis</i>	bird	Whitethroat	M25/A127 Junction 29	TQ5888	1	2020
Essex Birdwatching Society	<i>Sylvia communis</i>	bird	Whitethroat	TQ5891	TQ5891	1	2015
Essex Birdwatching Society	<i>Sylvia communis</i>	bird	Whitethroat	Great Warley	TQ5890	1	2019
Essex Birdwatching Society	<i>Sylvia communis</i>	bird	Whitethroat	Thorndon Park North	TQ6091	11	2020
Essex Birdwatching Society	<i>Sylvia communis</i>	bird	Whitethroat	Brentwood	TQ5893	1	2020
Essex Birdwatching Society	<i>Sylvia communis</i>	bird	Whitethroat	Thorndon CP North	TQ6091	12	2019
Essex Birdwatching Society	<i>Sylvia curruca</i>	bird	Lesser Whitethroat	Thorndon Park South	TQ6290	1	2020
Essex Birdwatching Society	<i>Sylvia curruca</i>	bird	Lesser Whitethroat	Thorndon CP South	TQ6290	6	2019
Essex Birdwatching Society	<i>Sylvia curruca</i>	bird	Lesser Whitethroat	Thorndon CP (South)	TQ6290	2	2018
Essex Birdwatching Society	<i>Sylvia curruca</i>	bird	Lesser Whitethroat	West Horndon	TQ6488	1	2020
Essex Birdwatching Society	<i>Sylvia curruca</i>	bird	Lesser Whitethroat	Harold Court	TQ5991	1	2015
Essex Birdwatching Society	<i>Sylvia curruca</i>	bird	Lesser Whitethroat	Warley	TQ5992	2	2020
Essex Birdwatching Society	<i>Sylvia curruca</i>	bird	Lesser Whitethroat	Brentwood	TQ5893	1	2020
Essex Birdwatching Society	<i>Sylvia curruca</i>	bird	Lesser Whitethroat	TQ5891	TQ5891	1	2015

Essex Birdwatching Society	<i>Sylvia curruca</i>	bird	Lesser Whitethroat	Thorndon Park North	TQ6091	3	2020
Essex Birdwatching Society	<i>Sylvia curruca</i>	bird	Lesser Whitethroat	Thorndon CP North	TQ6091	12	2019
Essex Birdwatching Society	<i>Sylvia curruca</i>	bird	Lesser Whitethroat	Thorndon CP (North)	TQ6091	1	2018
Essex Birdwatching Society	<i>Sylvia curruca</i>	bird	Lesser Whitethroat	Warley Place	TQ5890	1	2013
Essex Birdwatching Society	<i>Sylvia curruca</i>	bird	Lesser Whitethroat	Great Warley	TQ5890	1	2019
Essex Birdwatching Society	<i>Sylvia curruca</i>	bird	Lesser Whitethroat	Warley	TQ5893	1	2016
Essex Field Club	<i>Symmorphus bifasciatus</i>	insect - hymenopteran	a mason wasp	Thorndon Park North	TQ6190	1	1986
Essex Field Club	<i>Sympetrum sanguineum</i>	insect - dragonfly (Odonata)	Ruddy Darter	Essex	TQ599935	1	2000
Essex Field Club	<i>Sympetrum sanguineum</i>	insect - dragonfly (Odonata)	Ruddy Darter	Thorndon Park Forest	TQ608912	1	1984
Essex Field Club	<i>Sympetrum sanguineum</i>	insect - dragonfly (Odonata)	Ruddy Darter	Essex	TQ627900	1	2000
Essex Field Club	<i>Sympetrum sanguineum</i>	insect - dragonfly (Odonata)	Ruddy Darter	Essex	TQ613897	1	2000
Essex Field Club	<i>Sympetrum sanguineum</i>	insect - dragonfly (Odonata)	Ruddy Darter	Thorndon CP: Childerditch Common	TQ609906	1	2011
Essex Field Club	<i>Sympetrum sanguineum</i>	insect - dragonfly (Odonata)	Ruddy Darter	Essex	TQ627899	1	2000
Essex Field Club	<i>Sympetrum striolatum</i>	insect - dragonfly (Odonata)	Common Darter	Essex	TQ587937	1	2000
Essex Field Club	<i>Sympetrum striolatum</i>	insect - dragonfly (Odonata)	Common Darter	Essex	TQ585898	1	2000
Essex Field Club	<i>Sympetrum striolatum</i>	insect - dragonfly (Odonata)	Common Darter	Thorndon CP: Childerditch Common	TQ609906	1	2011
Essex Field Club	<i>Sympetrum striolatum</i>	insect - dragonfly (Odonata)	Common Darter	Essex	TQ600934	1	2000
Essex Field Club	<i>Sympetrum striolatum</i>	insect - dragonfly (Odonata)	Common Darter	Essex	TQ587914	1	2000
Essex Field Club	<i>Sympetrum striolatum</i>	insect - dragonfly (Odonata)	Common Darter	Essex	TQ583893	1	2000
Essex Field Club	<i>Sympetrum striolatum</i>	insect - dragonfly (Odonata)	Common Darter	Thorndon Park Forest	TQ608912	1	1984
Essex Field Club	<i>Sympetrum striolatum</i>	insect - dragonfly (Odonata)	Common Darter	Essex	TQ613897	1	2000

Essex Field Club	<i>Symphoricarpos albus</i>	flowering plant	Snowberry	Brentwood C.P., Warley Place, Great Warley.	TQ5891	1	2014
Essex Field Club	<i>Symphoricarpos albus</i>	flowering plant	Snowberry	Brentwood C.P., Herongate	TQ6490	1	2017
Essex Field Club	<i>Symphoricarpos albus</i>	flowering plant	Snowberry	Thorndon Country Park S: N part	TQ6290	1	2010
Essex Field Club	<i>Symphoricarpos albus</i>	flowering plant	Snowberry	Brentwood: Hole Farm and St Mary the Virgin	TQ5889	1	2014
Essex Field Club	<i>Symphoricarpos albus</i>	flowering plant	Snowberry	Brentwood Central	TQ5993	1	2009
Essex Field Club	<i>Symphoricarpos albus</i>	flowering plant	Snowberry	Brentwood C.P., Warley Gap	TQ5991	1	2018
Essex Field Club	<i>Symphoricarpos albus</i>	flowering plant	Snowberry	Brentwood: West Horndon	TQ6288	1	2016
Essex Field Club	<i>Symphoricarpos albus</i>	flowering plant	Snowberry	Brentwood, Hart's Wood	TQ6092	1	2018
Essex Field Club	<i>Symphytum asperum</i>	flowering plant	Rough Comfrey	Brentwood: Great Warley Hall	TQ5988	1	2013
Essex Field Club	<i>Symphytum grandiflorum</i>	flowering plant	Creeping Comfrey	Brentwood C.P., Warley Place, Great Warley.	TQ5891	1	2014
Essex Field Club	<i>Symphytum grandiflorum</i>	flowering plant	Creeping Comfrey	Brentwood: Little Warley Hall Lane and Childerditch	TQ6089	1	2015
Essex Field Club	<i>Symphytum officinale</i>	flowering plant	Common Comfrey	Dunton Hills (golf course)	TQ6488	1	2016
Essex Field Club	<i>Symphytum officinale subsp. officinale</i>	flowering plant	Common Comfrey	Brentwood: A128 and east of West Horndon	TQ6388	1	2016
Essex Field Club	<i>Symphytum orientale</i>	flowering plant	White Comfrey	Brentwood: A128 and east of West Horndon	TQ6388	1	2017
Essex Field Club	<i>Symphytum orientale</i>	flowering plant	White Comfrey	Childerditch industrial estate (Centre TQ608896)	TQ6089	1	2015
Essex Field Club	<i>Symphytum orientale</i>	flowering plant	White Comfrey	Brentwood: A127 and Little Warley Hall Lane	TQ6088	1	2014
Essex Field Club	<i>Symphytum tuberosum</i>	flowering plant	Tuberous Comfrey	Brentwood C.P., Warley Place, Great Warley.	TQ5891	1	2014
Essex Field Club	<i>Symphytum x uplandicum</i>	flowering plant	Russian Comfrey (S. asperum x officinale)	Brentwood, Hart's Wood	TQ6092	1	2018
Essex Field Club	<i>Symphytum x uplandicum</i>	flowering plant	Russian Comfrey (S. asperum x officinale)	Dunton Hills (golf course)	TQ6488	1	2017
Essex Field Club	<i>Symphytum x uplandicum</i>	flowering plant	Russian Comfrey (S. asperum x officinale)	Childerditch industrial estate (Centre TQ608896)	TQ6089	1	2015
Essex Field Club	<i>Symphytum x uplandicum</i>	flowering plant	Russian Comfrey (S. asperum x officinale)	Brentwood: Little Warley Hall Lane and Childerditch	TQ6089	1	2015
Essex Field Club	<i>Symphytum x uplandicum</i>	flowering plant	Russian Comfrey (S. asperum x officinale)	Brentwood C.P., Warley Common	TQ5990	1	2018
Essex Field Club	<i>Symphytum x uplandicum</i>	flowering plant	Russian Comfrey (S. asperum x officinale)	Cranham NNE	TQ5888	1	2006
Essex Field Club	<i>Symphytum x uplandicum</i>	flowering plant	Russian Comfrey (S. asperum x officinale)	Brentwood: West Horndon	TQ6288	1	2016
Essex Field Club	<i>Symplecta stictica</i>	insect - true fly (Diptera)		Thorndon Park	TQ620915	1	1977

Essex Field Club	<i>Synanthedon formicaeformis</i>	insect - moth	Red-tipped Clearwing	Brentwood - near Little Warley Common, Thorndon Country Park Nth	TQ605912	3	2011
Essex Field Club	<i>Synanthedon tipuliformis</i>	insect - moth	Currant Clearwing	Ingrave,nr Brentwood	TQ623922	1	1977
Essex Field Club	<i>Synapion ebeninum</i>	insect - beetle (Coleoptera)		Thorndon Park	TQ6190	1	1987
Essex Field Club	<i>Syndemis musculana</i>	insect - moth	a moth	Thorndon Country Park North, Little Warley Common (mixed wood)	TQ605912	1	2010
Essex Field Club	<i>Syndemis musculana</i>	insect - moth	a moth	Brentwood - near Little Warley Common, Thorndon Country Park Nth	TQ605912	1	2010
Essex Field Club	<i>Syndemis musculana</i>	insect - moth	a moth	BRENTWOOD - THORNDON COUNTRY PARK NORTH	TQ612913	1	2011
Essex Field Club	<i>Syntomus foveatus</i>	insect - beetle (Coleoptera)		Thorndon Park	TQ6190	1	1987
Essex Field Club	<i>Syntomus obscuroguttatus</i>	insect - beetle (Coleoptera)		Thorndon Park, Childerditch	TQ613904	1	1983
Essex Field Club	<i>Syntrichia ruralis</i> var. <i>ruralis</i>	moss	Great Hairy Screw-moss	Brentwood, Clement's Wood & housing estate	TQ5892	1	2013
Essex Field Club	<i>Syntrichia ruralis</i> var. <i>ruralis</i>	moss	Great Hairy Screw-moss	Great Warley, Hobbs Hole	TQ5888	1	2006
Essex Field Club	<i>Syntrichia ruralis</i> var. <i>ruralis</i>	moss	Great Hairy Screw-moss	Brentwood, Ingrave, churchyard	TQ6292	1	1991
Essex Field Club	<i>Syntrichia ruralis</i> var. <i>ruralis</i>	moss	Great Hairy Screw-moss	Brentwood, Childerditch churchyard	TQ6189	1	1992
Essex Field Club	<i>Syntrichia ruralis</i> var. <i>ruralis</i>	moss	Great Hairy Screw-moss	Ingrave Church	TQ623920	1	1991
Essex Field Club	<i>Syntrichia ruralis</i> var. <i>ruralis</i>	moss	Great Hairy Screw-moss	Great Warley, Hobbs Hole	TQ587881	1	2006
Essex Field Club	<i>Syntrichia virescens</i>	moss	Lesser Screw-moss	Brentwood, East Horndon, churchyard	TQ6389	1	1991
Essex Field Club	<i>Syringa vulgaris</i>	flowering plant	Lilac	Brentwood: A127 and Childerditch Lane south	TQ6188	1	2015
Essex Field Club	<i>Syringa vulgaris</i>	flowering plant	Lilac	Brentwood C.P., Herongate	TQ6490	1	2017
Essex Field Club	<i>Syringa vulgaris</i>	flowering plant	Lilac	Brentwood: Hole Farm and St Mary the Virgin	TQ5889	1	2014
Essex Field Club	<i>Syringa vulgaris</i>	flowering plant	Lilac	Brentwood Central	TQ5993	1	2009
Essex Field Club	<i>Syringa vulgaris</i>	flowering plant	Lilac	All Saints, East Horndon	TQ6389	1	2005
Essex Field Club	<i>Syringa vulgaris</i>	flowering plant	Lilac	Brentwood: West Horndon	TQ6288	1	2015
Essex Field Club	<i>Syrirta pipiens</i>	insect - true fly (Diptera)	a hoverfly	Warley Place	TQ583910	1	1990

Essex Field Club	<i>Syritta pipiens</i>	insect - true fly (Diptera)	a hoverfly	Thorndon Park, Brentwood	TQ611906	1	1987
Essex Field Club	<i>Syritta pipiens</i>	insect - true fly (Diptera)	a hoverfly	Thorndon Country Park, Brentwood	TQ627900	1	1987
Essex Field Club	<i>Syritta pipiens</i>	insect - true fly (Diptera)	a hoverfly	Thorndon Park, Brentwood	TQ613905	1	1987
Essex Field Club	<i>Syritta pipiens</i>	insect - true fly (Diptera)	a hoverfly	Thorndon Park	TQ620915	1	1977
Essex Field Club	<i>Syrphus ribesii</i>	insect - true fly (Diptera)	a hoverfly	Thorndon Park, Brentwood	TQ613905	1	1987
Essex Field Club	<i>Syrphus ribesii</i>	insect - true fly (Diptera)	a hoverfly	Thorndon Park Forest	TQ608912	1	1987
Essex Field Club	<i>Syrphus ribesii</i>	insect - true fly (Diptera)	a hoverfly	Thorndon Park, Brentwood	TQ611906	1	1987
Essex Field Club	<i>Syrphus vitripennis</i>	insect - true fly (Diptera)	a hoverfly	Thorndon Park, Brentwood	TQ613905	1	1987
Essex Field Club	<i>Tachinus laticollis</i>	insect - beetle (Coleoptera)		Thorndon Park	TQ6190	1	1987
Essex Field Club	<i>Tachinus laticollis</i>	insect - beetle (Coleoptera)		Thorndon Park, Childerditch	TQ613904	1	1983
Essex Field Club	<i>Tachinus marginellus</i>	insect - beetle (Coleoptera)		Thorndon Park	TQ6190	1	1987
Essex Field Club	<i>Tachinus rufipes</i>	insect - beetle (Coleoptera)		Thorndon Park	TQ6190	1	1987
Essex Birdwatching Society	<i>Tachybaptus ruficollis</i>	bird	Little Grebe	Little Warley Common (TQ69 A)	TQ6191	1	2015
Essex Birdwatching Society	<i>Tachybaptus ruficollis</i>	bird	Little Grebe	Thorndon CP	TQ6090	2	2019
Essex Birdwatching Society	<i>Tachybaptus ruficollis</i>	bird	Little Grebe	Dunton Hills Golf Course	TQ6388	1	2019
Essex Field Club	<i>Tachypodoiulus niger</i>	millipede	White-legged Snake-millipede	Hall Wood, Ingrave	TQ6393	1	1998
Essex Field Club	<i>Tachypodoiulus niger</i>	millipede	White-legged Snake-millipede	Shenfield Common	TQ601933	1	1998
Essex Field Club	<i>Tachypodoiulus niger</i>	millipede	White-legged Snake-millipede	Warley Place	TQ583909	1	1999
Essex Field Club	<i>Tachyporus atriceps</i>	insect - beetle (Coleoptera)		Thorndon Park	TQ6190	1	1987
Essex Field Club	<i>Tachyporus dispar</i>	insect - beetle (Coleoptera)		Thorndon Park	TQ6190	1	1987
Essex Field Club	<i>Tachyporus hypnorum</i>	insect - beetle (Coleoptera)		Thorndon Park, Childerditch	TQ613904	2	1984
Essex Field Club	<i>Tachyporus hypnorum</i>	insect - beetle (Coleoptera)		Southfields Washlands LoWS (seasonally wet)	TQ622892	1	2011
Essex Field Club	<i>Tachyporus hypnorum</i>	insect - beetle (Coleoptera)		Thorndon Park	TQ6190	1	1987

Essex Field Club	<i>Tachyporus obtusus</i>	insect - beetle (Coleoptera)		Thorndon Park	TQ6190	1	1987
Essex Field Club	<i>Tachyporus obtusus</i>	insect - beetle (Coleoptera)		Thorndon Park, Childerditch	TQ613904	1	1983
Essex Field Club	<i>Tachyporus solutus</i>	insect - beetle (Coleoptera)		Thorndon Park	TQ6190	1	1987
Essex Field Club	<i>Tachyporus solutus</i>	insect - beetle (Coleoptera)		Thorndon Park, Childerditch	TQ613904	1	1983
Essex Field Club	<i>Taleporia tubulosa</i>	insect - moth	a moth	BRENTWOOD - THORNDON COUNTRY PARK NORTH	TQ612913	1	2008
Essex Field Club	<i>Tallusia experta</i>	spider (Araneae)		Thorndon Park North	TQ610907	7	1988
Essex Field Club	<i>Tallusia experta</i>	spider (Araneae)		Thorndon Park South	TQ625900	3	1988
Essex Field Club	<i>Tallusia experta</i>	spider (Araneae)		Thorndon Park North	TQ602905	3	1987
Essex Field Club	<i>Talpa europaea</i>	terrestrial mammal	Northern Mole	Warley Place	TQ582908	1	2019
Essex Field Club	<i>Talpa europaea</i>	terrestrial mammal	Northern Mole	Thorndon Park Forest	TQ608912	1	1959
Essex Field Club	<i>Talpa europaea</i>	terrestrial mammal	Northern Mole	TQ635889	TQ635889	3	2010
Essex Field Club	<i>Talpa europaea</i>	terrestrial mammal	Northern Mole	TQ595887	TQ595887	2	1994
Essex Field Club	<i>Talpa europaea</i>	terrestrial mammal	Northern Mole	TQ584911	TQ584911	5	1997
Essex Field Club	<i>Talpa europaea</i>	terrestrial mammal	Northern Mole	TQ643896	TQ643896	5	2010
Essex Field Club	<i>Talpa europaea</i>	terrestrial mammal	Northern Mole	TQ611917	TQ611917	4	1994
Essex Field Club	<i>Talpa europaea</i>	terrestrial mammal	Northern Mole	TQ585918	TQ585918	5	1996
Essex Field Club	<i>Tamus communis</i>	flowering plant	Black Bryony	Brentwood: Hole Farm and St Mary the Virgin	TQ5889	1	2014
Essex Field Club	<i>Tamus communis</i>	flowering plant	Black Bryony	Brentwood: A127 and Little Warley Hall Lane	TQ6088	1	2014
Essex Field Club	<i>Tamus communis</i>	flowering plant	Black Bryony	West Horndon, Brentwood, Essex (TQ6489)	TQ6489	1	2018
Essex Field Club	<i>Tamus communis</i>	flowering plant	Black Bryony	Brentwood C.P., Warley Common	TQ5990	1	2018
Essex Field Club	<i>Tamus communis</i>	flowering plant	Black Bryony	Great Warley, Hole Farm	TQ5889	1	1987
Essex Field Club	<i>Tamus communis</i>	flowering plant	Black Bryony	Brentwood C.P., Herongate	TQ6490	1	2017
Essex Field Club	<i>Tamus communis</i>	flowering plant	Black Bryony	Brentwood: Little Warley Hall Lane and Childerditch	TQ6089	1	2015
Essex Field Club	<i>Tamus communis</i>	flowering plant	Black Bryony	Brentwood: A128 and east of West Horndon	TQ6388	1	2017
Essex Field Club	<i>Tamus communis</i>	flowering plant	Black Bryony	Brentwood, green lane	TQ6489	1	1980
Essex Field Club	<i>Tamus communis</i>	flowering plant	Black Bryony	Thorndon Country Park S: SW part	TQ6289	1	2010
Essex Field Club	<i>Tamus communis</i>	flowering plant	Black Bryony	Brentwood C.P., Thorndon Country Park	TQ6190	1	2017
Essex Field Club	<i>Tamus communis</i>	flowering plant	Black Bryony	Childerditch	TQ6190	1	1996
Essex Field Club	<i>Tanacetum parthenium</i>	flowering plant	Feverfew	Brentwood: Hole Farm and St Mary the Virgin	TQ5889	1	2014

Essex Field Club	<i>Tanacetum parthenium</i>	flowering plant	Feverfew	Brentwood Central	TQ5993	1	2009
Essex Field Club	<i>Tanacetum parthenium</i>	flowering plant	Feverfew	Great Warley, St Mary the Virgin churchyard	TQ5889	1	1983
Essex Field Club	<i>Tanacetum parthenium</i>	flowering plant	Feverfew	Brentwood: Little Warley Hall Lane and Childerditch	TQ6089	1	2015
Essex Field Club	<i>Tanacetum parthenium</i>	flowering plant	Feverfew	Brentwood: Great Warley Hall	TQ5988	1	2013
Essex Field Club	<i>Tanacetum parthenium</i>	flowering plant	Feverfew	Brentwood C.P., Warley Gap	TQ5991	1	2018
Essex Field Club	<i>Tanacetum parthenium</i>	flowering plant	Feverfew	Brentwood: West Horndon	TQ6288	1	2015
Essex Field Club	<i>Tanacetum vulgare</i>	flowering plant	Tansy	Cranham NNE	TQ5888	1	2006
Essex Field Club	<i>Tapinocyba praecox</i>	spider (Araneae)		Thorndon Park North	TQ605907	4	1987
Essex Field Club	<i>Tapinopa longidens</i>	spider (Araneae)		Thorndon Park North	TQ611906	2	1988
Essex Field Club	<i>Taraxacum agg.</i>	flowering plant	Dandelion	Brentwood C.P., Warley Place, Great Warley.	TQ5891	1	2014
Essex Field Club	<i>Taraxacum agg.</i>	flowering plant	Dandelion	Brentwood: Little Warley Hall Lane and Childerditch	TQ6089	1	2015
Essex Field Club	<i>Taraxacum agg.</i>	flowering plant	Dandelion	All Saints, East Horndon	TQ6389	1	2005
Essex Field Club	<i>Taraxacum agg.</i>	flowering plant	Dandelion	Brentwood, Little Warley, St Peters churchyard	TQ6088	1	1983
Essex Field Club	<i>Taraxacum agg.</i>	flowering plant	Dandelion	Great Warley, St Mary the Virgin churchyard	TQ5889	1	1983
Essex Field Club	<i>Taraxacum agg.</i>	flowering plant	Dandelion	Brentwood C.P., Warley Common	TQ5990	1	2018
Essex Field Club	<i>Taraxacum agg.</i>	flowering plant	Dandelion	Brentwood: Great Warley Hall	TQ5988	1	2013
Essex Field Club	<i>Taraxacum agg.</i>	flowering plant	Dandelion	Brentwood, Essex (TQ6488)	TQ6488	1	2018
Essex Field Club	<i>Taraxacum agg.</i>	flowering plant	Dandelion	Dunton Hills (golf course)	TQ6488	1	2016
Essex Field Club	<i>Taraxacum agg.</i>	flowering plant	Dandelion	West Horndon, Brentwood, Essex (TQ6489)	TQ6489	1	2018
Essex Field Club	<i>Taraxacum agg.</i>	flowering plant	Dandelion	Brentwood C.P., Thorndon Country Park	TQ6190	1	2017
Essex Field Club	<i>Taraxacum agg.</i>	flowering plant	Dandelion	Brentwood: A127 and Little Warley Hall Lane	TQ6088	1	2014
Essex Field Club	<i>Taraxacum agg.</i>	flowering plant	Dandelion	Brentwood, Essex (TQ6388)	TQ6388	1	2018
Essex Field Club	<i>Taraxacum agg.</i>	flowering plant	Dandelion	Childerditch industrial estate (Centre TQ608896)	TQ6089	1	2015
Essex Field Club	<i>Taraxacum agg.</i>	flowering plant	Dandelion	Brentwood C.P., Thorndon Country Park	TQ6090	1	2017
Essex Field Club	<i>Taraxacum agg.</i>	flowering plant	Dandelion	Brentwood, West Horndon	TQ6188	1	2009
Essex Field Club	<i>Taraxacum agg.</i>	flowering plant	Dandelion	Thorndon Country Park S: SW part	TQ6289	1	2010
Essex Field Club	<i>Taraxacum agg.</i>	flowering plant	Dandelion	Brentwood Central	TQ5993	1	2009
Essex Field Club	<i>Taraxacum agg.</i>	flowering plant	Dandelion	Brentwood: West Horndon	TQ6288	1	2015
Essex Field Club	<i>Taraxacum agg.</i>	flowering plant	Dandelion	Brentwood C.P., Great Warley, Warley Place	TQ5890	1	2014

Essex Field Club	<i>Taraxacum agg.</i>	flowering plant	Dandelion	Brentwood, West Horndon	TQ6288	1	2008
Essex Field Club	<i>Taraxacum agg.</i>	flowering plant	Dandelion	Thorndon Country Park S: N part	TQ6290	1	2010
Essex Field Club	<i>Taraxacum agg.</i>	flowering plant	Dandelion	Brentwood C.P., Warley Gap	TQ5991	1	2018
Essex Field Club	<i>Taraxacum agg.</i>	flowering plant	Dandelion	Brentwood: Hole Farm and St Mary the Virgin	TQ5889	1	2014
Essex Field Club	<i>Taraxacum agg.</i>	flowering plant	Dandelion	Brentwood, Ingrave, churchyard	TQ6291	1	2016
Essex Field Club	<i>Taraxacum agg.</i>	flowering plant	Dandelion	Great Warley, Codham Hall Wood	TQ5888	1	1979
Essex Field Club	<i>Taraxacum agg.</i>	flowering plant	Dandelion	Brentwood C.P., Thorndon Country Park, Car Park	TQ6191	1	2017
Essex Field Club	<i>Taraxacum agg.</i>	flowering plant	Dandelion	Brentwood: A128 and east of West Horndon	TQ6388	1	2016
Essex Field Club	<i>Taraxacum agg.</i>	flowering plant	Dandelion	Brentwood, Essex (TQ6389)	TQ6389	1	2018
Essex Field Club	<i>Taraxacum agg.</i>	flowering plant	Dandelion	Cranham NNE	TQ5888	1	2005
Essex Field Club	<i>Taraxacum agg.</i>	flowering plant	Dandelion	Brentwood C.P., Thorndon Country Park	TQ6091	1	2017
Essex Field Club	<i>Taraxacum agg.</i>	flowering plant	Dandelion	Brentwood: A127 and Childerditch Lane south	TQ6188	1	2015
Essex Field Club	<i>Taraxacum agg.</i>	flowering plant	Dandelion	Warley Hospital	TQ5992	2	2010
Essex Field Club	<i>Taraxacum agg.</i>	flowering plant	Dandelion	Brentwood, Clement's Wood & housing estate	TQ5892	1	2013
Essex Field Club	<i>Taraxacum agg.</i>	flowering plant	Dandelion	Childerditch	TQ6190	1	1996
Essex Field Club	<i>Taraxacum agg.</i>	flowering plant	Dandelion	Brentwood C.P., Herongate	TQ6490	1	2017
Essex Field Club	<i>Taraxacum agg.</i>	flowering plant	Dandelion	Brentwood, West Horndon	TQ6388	1	2010
Essex Field Club	<i>Taraxacum agg.</i>	flowering plant	Dandelion	Thorndon Country Park S: SE part	TQ6389	1	2010
Essex Field Club	<i>Tasgius globulifer</i>	insect - beetle (Coleoptera)		Thorndon Park, Childerditch	TQ613904	1	1983
Essex Field Club	<i>Tasgius melanarius</i>	insect - beetle (Coleoptera)		Thorndon Park	TQ6190	1	1987
Essex Field Club	<i>Tasgius morsitans</i>	insect - beetle (Coleoptera)		Thorndon Park	TQ6190	1	1987
Essex Field Club	<i>Tatianaerhynchites aequatus</i>	insect - beetle (Coleoptera)	Apple Fruit Rhynchites	Thorndon Park, Childerditch	TQ613904	1	1983
Essex Field Club	<i>Taxus baccata</i>	conifer	Yew	Brentwood, Little Warley, St Peters churchyard	TQ6088	1	1983
Essex Field Club	<i>Taxus baccata</i>	conifer	Yew	Brentwood, Ingrave, churchyard	TQ6291	1	2016
Essex Field Club	<i>Taxus baccata</i>	conifer	Yew	Thorndon Country Park S: N part	TQ6290	1	2010

Essex Field Club	<i>Taxus baccata</i>	conifer	Yew	Brentwood C.P., Warley Place, Great Warley.	TQ5891	1	2014
Essex Field Club	<i>Taxus baccata</i>	conifer	Yew	Brentwood: Hole Farm and St Mary the Virgin	TQ5889	1	2014
Essex Field Club	<i>Taxus baccata</i>	conifer	Yew	Brentwood C.P., Great Warley, Warley Place	TQ5890	1	2014
Essex Field Club	<i>Taxus baccata</i>	conifer	Yew	Brentwood: A127 and Little Warley Hall Lane	TQ6088	1	2014
Essex Field Club	<i>Taxus baccata</i>	conifer	Yew	Brentwood, Little Warley Common	TQ6091	1	2018
Essex Field Club	<i>Taxus baccata</i>	conifer	Yew	Brentwood Central	TQ5993	1	2009
Essex Field Club	<i>Taxus baccata</i>	conifer	Yew	Brentwood: Little Warley Hall Lane and Childerditch	TQ6089	1	2015
Essex Field Club	<i>Taxus baccata</i>	conifer	Yew	Brentwood C.P., Warley Gap	TQ5991	1	2018
Essex Field Club	<i>Taxus baccata</i>	conifer	Yew	Brentwood: Great Warley	TQ5890	1	2014
Essex Field Club	<i>Taxus baccata f. fasciculata</i>	conifer	Irish Yew	Brentwood, Ingrave, churchyard	TQ6291	1	2016
Essex Field Club	<i>Tegenaria silvestris</i>	spider (Araneae)		Thorndon Park South, Mill Wood	TQ628897	1	1989
Essex Field Club	<i>Tegenaria silvestris</i>	spider (Araneae)		Shenfield Common	TQ601933	2	1998
Essex Field Club	<i>Tegenaria silvestris</i>	spider (Araneae)		Thorndon Park South, Mill Wood	TQ628897	1	1989
Essex Field Club	<i>Tegenaria silvestris</i>	spider (Araneae)		Thorndon Park North	TQ605907	6	1987
Essex Field Club	<i>Teleiodes luculella</i>	insect - moth	a moth	Warley area	TQ5992	1	1940
Essex Field Club	<i>Teleiodes luculella</i>	insect - moth	a moth	Little Warley Common	TQ606905	2	2021
Essex Field Club	<i>Tellima grandiflora</i>	flowering plant	Fringecups	Brentwood C.P., Warley Place, Great Warley.	TQ5891	1	2014
Essex Field Club	<i>Tellima grandiflora</i>	flowering plant	Fringecups	Brentwood C.P., Great Warley, Warley Place	TQ5890	1	2014
Essex Field Club	<i>Telmatophilus caricis</i>	insect - beetle (Coleoptera)		Thorndon Park, Childerditch	TQ613904	1	1983
Essex Field Club	<i>Tenuiphantes alacris</i>	spider (Araneae)	formerly Lepthyphantes alacris	Thorndon Park North	TQ616914	2	1987
Essex Field Club	<i>Tenuiphantes flavipes</i>	spider (Araneae)	formerly Lepthyphantes flavipes	Hall Wood Ingrave	TQ6393	1	1998
Essex Field Club	<i>Tenuiphantes flavipes</i>	spider (Araneae)	formerly Lepthyphantes flavipes	Thorndon Park North (DECID WOODS)	TQ612908	1	1988
Essex Field Club	<i>Tenuiphantes flavipes</i>	spider (Araneae)	formerly Lepthyphantes flavipes	Thorndon Park South, Mill Wood	TQ628897	1	1989
Essex Field Club	<i>Tenuiphantes flavipes</i>	spider (Araneae)	formerly Lepthyphantes flavipes	Thorndon Park North	TQ612908	1	1988
Essex Field Club	<i>Tenuiphantes flavipes</i>	spider (Araneae)	formerly Lepthyphantes flavipes	Thorndon Park South	TQ627901	3	1988

Essex Field Club	<i>Tenuiphantes flavipes</i>	spider (Araneae)	formerly Lepthyphantes flavipes	Thorndon Park North	TQ605907	4	1987
Essex Field Club	<i>Tenuiphantes flavipes</i>	spider (Araneae)	formerly Lepthyphantes flavipes	Thorndon Park North, Childerditch Wood	TQ611907	1	1989
Essex Field Club	<i>Tenuiphantes flavipes</i>	spider (Araneae)	formerly Lepthyphantes flavipes	Hall Wood, Ingrave	TQ6393	2	1998
Essex Field Club	<i>Tenuiphantes flavipes</i>	spider (Araneae)	formerly Lepthyphantes flavipes	Thorndon Park North, Childerditch Wood	TQ611907	2	1989
Essex Field Club	<i>Tenuiphantes flavipes</i>	spider (Araneae)	formerly Lepthyphantes flavipes	Friern Manor Wood	TQ6489	3	1998
Essex Field Club	<i>Tenuiphantes flavipes</i>	spider (Araneae)	formerly Lepthyphantes flavipes	Thorndon Park North (DECID WOODS)	TQ609909	1	1987
Essex Field Club	<i>Tenuiphantes flavipes</i>	spider (Araneae)	formerly Lepthyphantes flavipes	Thorndon Park South, Mill Wood	TQ628897	2	1989
Essex Field Club	<i>Tenuiphantes flavipes</i>	spider (Araneae)	formerly Lepthyphantes flavipes	Thorndon Park North	TQ609909	2	1987
Essex Field Club	<i>Tenuiphantes flavipes</i>	spider (Araneae)	formerly Lepthyphantes flavipes	Thorndon Park North, Childerditch Wood	TQ612906	1	1989
Essex Field Club	<i>Tenuiphantes flavipes</i>	spider (Araneae)	formerly Lepthyphantes flavipes	Shenfield Common	TQ601933	2	1998
Essex Field Club	<i>Tenuiphantes flavipes</i>	spider (Araneae)	formerly Lepthyphantes flavipes	Thorndon Park North, Childerditch Wood	TQ612906	2	1989
Essex Field Club	<i>Tenuiphantes mengei</i>	spider (Araneae)	formerly Lepthyphantes mengei	Thorndon Park	TQ616914	1	1987
Essex Field Club	<i>Tenuiphantes mengei</i>	spider (Araneae)	formerly Lepthyphantes mengei	Thorndon Park North	TQ610907	2	1987
Essex Field Club	<i>Tenuiphantes mengei</i>	spider (Araneae)	formerly Lepthyphantes mengei	Thorndon Park	TQ610907	1	1987
Essex Field Club	<i>Tenuiphantes mengei</i>	spider (Araneae)	formerly Lepthyphantes mengei	Thorndon Park North	TQ616914	2	1987
Essex Field Club	<i>Tenuiphantes tenebricola</i>	spider (Araneae)	formerly Lepthyphantes tenebricola	Thorndon Park North (DECID WOODS)	TQ609908	1	1987
Essex Field Club	<i>Tenuiphantes tenebricola</i>	spider (Araneae)	formerly Lepthyphantes tenebricola	Thorndon Park North	TQ609908	1	1987
Essex Field Club	<i>Tenuiphantes tenebricola</i>	spider (Araneae)	formerly Lepthyphantes tenebricola	Thorndon Park North (DECID WOODS)	TQ609909	1	1987
Essex Field Club	<i>Tenuiphantes tenebricola</i>	spider (Araneae)	formerly Lepthyphantes tenebricola	Thorndon Park North	TQ609909	1	1987
Essex Field Club	<i>Tenuiphantes tenuis</i>	spider (Araneae)	Lepthyphantes tenuis	Thorndon Park North	TQ608908	2	1988
Essex Field Club	<i>Tenuiphantes tenuis</i>	spider (Araneae)	Lepthyphantes tenuis	Friern Manor Wood	TQ6489	3	1998
Essex Field Club	<i>Tenuiphantes tenuis</i>	spider (Araneae)	Lepthyphantes tenuis	Thorndon Park South, Mill Wood	TQ627897	1	1988
Essex Field Club	<i>Tenuiphantes tenuis</i>	spider (Araneae)	Lepthyphantes tenuis	Thorndon Park North	TQ602905	2	1987

Essex Field Club	<i>Tenuiphantes tenuis</i>	spider (Araneae)	Lepthyphantes tenuis	Thorndon Park South	TQ625900	2	1988
Essex Field Club	<i>Tenuiphantes tenuis</i>	spider (Araneae)	Lepthyphantes tenuis	Jury Hill, Childerditch	TQ6189	2	1998
Essex Field Club	<i>Tenuiphantes tenuis</i>	spider (Araneae)	Lepthyphantes tenuis	Thorndon Park North	TQ611908	2	1988
Essex Field Club	<i>Tenuiphantes tenuis</i>	spider (Araneae)	Lepthyphantes tenuis	Hoddens Wood, Warley	TQ5991	1	1998
Essex Field Club	<i>Tenuiphantes tenuis</i>	spider (Araneae)	Lepthyphantes tenuis	Thorndon Park North	TQ610907	6	1988
Essex Field Club	<i>Tenuiphantes tenuis</i>	spider (Araneae)	Lepthyphantes tenuis	Hall Wood Ingrave	TQ6393	1	1998
Essex Field Club	<i>Tenuiphantes tenuis</i>	spider (Araneae)	Lepthyphantes tenuis	Thorndon Park South, Mill Wood	TQ627897	1	1988
Essex Field Club	<i>Tenuiphantes tenuis</i>	spider (Araneae)	Lepthyphantes tenuis	Thorndon Park North	TQ605907	8	1987
Essex Field Club	<i>Tenuiphantes tenuis</i>	spider (Araneae)	Lepthyphantes tenuis	Thorndon Park South	TQ627901	3	1988
Essex Field Club	<i>Tenuiphantes tenuis</i>	spider (Araneae)	Lepthyphantes tenuis	Jury Hill, Childerditch	TQ6189	1	1998
Essex Field Club	<i>Tenuiphantes tenuis</i>	spider (Araneae)	Lepthyphantes tenuis	Thorndon Park North	TQ616914	2	1987
Essex Field Club	<i>Tenuiphantes tenuis</i>	spider (Araneae)	Lepthyphantes tenuis	Holdens Wood, Warley	TQ5991	2	1998
Essex Field Club	<i>Tenuiphantes tenuis</i>	spider (Araneae)	Lepthyphantes tenuis	Thorndon Park North	TQ611906	3	1988
Essex Field Club	<i>Tenuiphantes tenuis</i>	spider (Araneae)	Lepthyphantes tenuis	Hall Wood, Ingrave	TQ6393	2	1998
Essex Field Club	<i>Tenuiphantes zimmermanni</i>	spider (Araneae)	formerly Lepthyphantes zimmermanni	Thorndon Park North (DECID WOODS)	TQ612908	1	1988
Essex Field Club	<i>Tenuiphantes zimmermanni</i>	spider (Araneae)	formerly Lepthyphantes zimmermanni	Thorndon Park North	TQ616914	3	1987
Essex Field Club	<i>Tenuiphantes zimmermanni</i>	spider (Araneae)	formerly Lepthyphantes zimmermanni	Thorndon Park North	TQ609909	1	1987
Essex Field Club	<i>Tenuiphantes zimmermanni</i>	spider (Araneae)	formerly Lepthyphantes zimmermanni	Thorndon Park South, Mill Wood	TQ627897	1	1988
Essex Field Club	<i>Tenuiphantes zimmermanni</i>	spider (Araneae)	formerly Lepthyphantes zimmermanni	Hall Wood, Ingrave	TQ6393	1	1998
Essex Field Club	<i>Tenuiphantes zimmermanni</i>	spider (Araneae)	formerly Lepthyphantes zimmermanni	Thorndon Park North, Childerditch Wood	TQ611907	1	1989
Essex Field Club	<i>Tenuiphantes zimmermanni</i>	spider (Araneae)	formerly Lepthyphantes zimmermanni	Thorndon Park North (DECID WOODS)	TQ609909	1	1987
Essex Field Club	<i>Tenuiphantes zimmermanni</i>	spider (Araneae)	formerly Lepthyphantes zimmermanni	Thorndon Park North	TQ612908	2	1988
Essex Field Club	<i>Tenuiphantes zimmermanni</i>	spider (Araneae)	formerly Lepthyphantes zimmermanni	Thorndon Park South, Mill Wood	TQ627897	1	1988
Essex Field Club	<i>Tenuiphantes zimmermanni</i>	spider (Araneae)	formerly Lepthyphantes zimmermanni	Thorndon Park North	TQ605907	4	1987
Essex Field Club	<i>Tenuiphantes zimmermanni</i>	spider (Araneae)	formerly Lepthyphantes zimmermanni	Thorndon Park North, Childerditch Wood	TQ611907	1	1989
Essex Field Club	<i>Tenuiphantes zimmermanni</i>	spider (Araneae)	formerly Lepthyphantes zimmermanni	Hall Wood Ingrave	TQ6393	1	1998
Essex Field Club	<i>Tetanocera elata</i>	insect - true fly (Diptera)		Thorndon Park North	TQ6190	1	1987
Essex Field Club	<i>Tethea ocularis</i>	insect - moth	Figure of Eighty	Thorndon Country Park, Brentwood	TQ605910	1	1973

Essex Field Club	<i>Tethea ocularis</i>	insect - moth	Figure of Eighty	Thorndon Park,nr Brentwood	TQ605910	1	1974
Essex Field Club	<i>Tethea ocularis</i>	insect - moth	Figure of Eighty	Ingrave,nr Brentwood	TQ623922	1	1960
Essex Field Club	<i>Tetragnatha extensa</i>	spider (Araneae)		Thorndon Park North	TQ612905	2	1988
Essex Field Club	<i>Tetragnatha montana</i>	spider (Araneae)		Thorndon Park South,Mill Wood	TQ6289	1	1993
Essex Field Club	<i>Tetragnatha montana</i>	spider (Araneae)		Thorndon Park North (DECID WOODS)	TQ608908	1	1987
Essex Field Club	<i>Tetragnatha montana</i>	spider (Araneae)		Thorndon Park North	TQ608908	4	1988
Essex Field Club	<i>Tetragnatha montana</i>	spider (Araneae)		Jury Hill, Childerditch	TQ6189	1	1998
Essex Field Club	<i>Tetragnatha montana</i>	spider (Araneae)		Warley Place	TQ583909	2	1999
Essex Field Club	<i>Tetragnatha montana</i>	spider (Araneae)		Thorndon Park South, Mill Wood	TQ6289	3	1993
Essex Field Club	<i>Tetragnatha montana</i>	spider (Araneae)		Thorndon Park North	TQ616913	2	1988
Essex Field Club	<i>Tetragnatha montana</i>	spider (Araneae)		Jury Hill,Childerditch	TQ6189	1	1998
Essex Field Club	<i>Tetragnatha nigrita</i>	spider (Araneae)		Thorndon Park North	TQ608908	2	1988
Essex Field Club	<i>Tetragnatha obtusa</i>	spider (Araneae)		Thorndon Park North	TQ6190	2	1991
Essex Field Club	<i>Tetragnatha obtusa</i>	spider (Araneae)		Thorndon Park North	TQ608908	4	1988
Essex Field Club	<i>Tetragnatha obtusa</i>	spider (Araneae)		Thorndon Park North (DECID WOODS)	TQ608908	1	1987
Essex Field Club	<i>Tetragnatha obtusa</i>	spider (Araneae)		Thorndon Park North	TQ611908	2	1988
Essex Field Club	<i>Tetraphis pellucida</i>	moss	Pellucid Four-tooth Moss	Great Warley, Warley Gap	TQ5991	1	1986
Essex Field Club	<i>Tetraphis pellucida</i>	moss	Pellucid Four-tooth Moss	Brentwood, Hart's Wood	TQ6092	2	1990
Essex Field Club	<i>Tetraphis pellucida</i>	moss	Pellucid Four-tooth Moss	Great Warley, Holdens Wood (east)	TQ594911	1	1984
Essex Field Club	<i>Tetraphis pellucida</i>	moss	Pellucid Four-tooth Moss	Great Warley, Holdens Wood	TQ5991	2	1986
Essex Field Club	<i>Tetraphis pellucida</i>	moss	Pellucid Four-tooth Moss	Great Warley, Holdens Wood	TQ5891	2	1986
Essex Field Club	<i>Tetraphis pellucida</i>	moss	Pellucid Four-tooth Moss	Little Warley Common, bridge over stream	TQ602912	1	1973
Essex Field Club	<i>Tetraphis pellucida</i>	moss	Pellucid Four-tooth Moss	Brentwood, Kent's Wood	TQ6091	2	1995
Essex Field Club	<i>Tetraphis pellucida</i>	moss	Pellucid Four-tooth Moss	Great Warley, Warley Gap	TQ5990	1	1986
Essex Field Club	<i>Tetraphis pellucida</i>	moss	Pellucid Four-tooth Moss	Great Warley, Holdens Wood (east)	TQ594907	1	1984
Essex Field Club	<i>Tetraphis pellucida</i>	moss	Pellucid Four-tooth Moss	Great Warley, Holdens Wood	TQ5990	2	1986
Essex Field Club	<i>Tetraphis pellucida</i>	moss	Pellucid Four-tooth Moss	Little Wartley, Scrub Hill	TQ6091	1	1979
Essex Field Club	<i>Tetraphis pellucida</i>	moss	Pellucid Four-tooth Moss	Brentwood, Thrift Wood	TQ6193	1	1986
Essex Field Club	<i>Tetratoma fungorum</i>	insect - beetle (Coleoptera)		Thorndon Park South	TQ632895	1	1983
Essex Field Club	<i>Tetratoma fungorum</i>	insect - beetle (Coleoptera)		Thorndon Park, Childerditch	TQ613904	1	1983
Essex Field Club	<i>Tetrix subulata</i>	insect - orthopteran	Slender Ground Hopper	Southfields Washlands LoWS (seasonally wet)	TQ622892	1	2011
Essex Field Club	<i>Teucrium scorodonia</i>	flowering plant	Wood Sage	Brentwood: A127 and Childerditch Lane south	TQ6188	1	2016

Essex Field Club	<i>Thalpophila matura</i>	insect - moth	Straw Underwing	Ingrave,nr Brentwood	TQ623922	1	1960
Essex Field Club	<i>Thalpophila matura</i>	insect - moth	Straw Underwing	Thorndon Country Park,Brentwood	TQ605910	1	1973
Essex Field Club	<i>Thalpophila matura</i>	insect - moth	Straw Underwing	Thorndon Park,nr Brentwood	TQ605910	1	1974
Essex Field Club	<i>Thamnobryum alopecurum</i>	moss	Fox-tail Feather-moss	Brentwood C.P., Warley Place N.R. rockery	TQ5891	1	2013
Essex Field Club	<i>Thanasimus formicarius</i>	insect - beetle (Coleoptera)	Ant Beetle	Thorndon Park, Childerditch	TQ613904	1	1983
Essex Field Club	<i>Thanasimus formicarius</i>	insect - beetle (Coleoptera)	Ant Beetle	Thorndon Park South	TQ632895	1	1983
Essex Field Club	<i>Thanatus striatus</i>	spider (Araneae)		Southfields Washlands LoWS (seasonally wet)	TQ622892	1	2011
Essex Field Club	<i>Thaumatomyia notata</i>	insect - true fly (Diptera)		Warley Place	TQ583910	1	1990
Essex Field Club	<i>Thelypteris palustris</i>	fern	Marsh Fern	Great Warley, Holdens Wood	TQ5990	1	1980
Essex Field Club	<i>Thera britannica</i>	insect - moth	Spruce Carpet	Thorndon Country Park,Brentwood	TQ605910	1	1973
Essex Field Club	<i>Thera cupressata</i>	insect - moth	Cypress Carpet	Great Warley	TQ589917	1	2013
Essex Field Club	<i>Thera obeliscata</i>	insect - moth	Grey Pine Carpet	Thorndon Park,nr Brentwood	TQ605910	1	1974
Essex Field Club	<i>Thera obeliscata</i>	insect - moth	Grey Pine Carpet	Thorndon Country Park,Brentwood	TQ605910	1	1973
Essex Field Club	<i>Thera obeliscata</i>	insect - moth	Grey Pine Carpet	Thorndon Country Park North (mixed wood)	TQ605913	1	2010
Essex Field Club	<i>Thera obeliscata</i>	insect - moth	Grey Pine Carpet	BRENTWOOD - THORNDON COUNTRY PARK NORTH	TQ612913	2	2013
Essex Field Club	<i>Thera obeliscata</i>	insect - moth	Grey Pine Carpet	Thorndon CP: Countryside Centre yard	TQ606914	1	2011
Essex Field Club	<i>Thera obeliscata</i>	insect - moth	Grey Pine Carpet	Thorndon Country Park North, Little Warley Common (mixed wood)	TQ605912	1	2010
Essex Field Club	<i>Thera obeliscata</i>	insect - moth	Grey Pine Carpet	Ingrave,nr Brentwood	TQ623922	1	1960
Essex Field Club	<i>Thera obeliscata</i>	insect - moth	Grey Pine Carpet	Brentwood - near Little Warley Common, Thorndon Country Park Nth	TQ605912	1	2010
Essex Field Club	<i>Thereva nobilitata</i>	insect - true fly (Diptera)		Friern Manor Wood	TQ6489	1	1998
Essex Field Club	<i>Theria primaria</i>	insect - moth	Early Moth	Thorndon Park,nr Brentwood	TQ605910	1	1974
Essex Field Club	<i>Theria primaria</i>	insect - moth	Early Moth	Thorndon Country Park,Brentwood	TQ605910	1	1973
Essex Field Club	<i>Theria primaria</i>	insect - moth	Early Moth	Thorndon Park,Childerditch Street	TQ614903	1	1974
Essex Field Club	<i>Theria primaria</i>	insect - moth	Early Moth	Ingrave,nr Brentwood	TQ623922	1	1960
Essex Field Club	<i>Theridion mystaceum</i>	spider (Araneae)		Thorndon Park North	TQ608908	2	1988

Essex Field Club	<i>Theridion varians</i>	spider (Araneae)		Shenfield Common	TQ601933	2	1998
Essex Field Club	<i>Theridion varians</i>	spider (Araneae)		Thorndon Park South, Mill Wood	TQ6289	2	1993
Essex Field Club	<i>Theridion varians</i>	spider (Araneae)		Thorndon Park North	TQ616914	3	1987
Essex Field Club	<i>Theridion varians</i>	spider (Araneae)		Thorndon Park North	TQ608908	7	1988
Essex Field Club	<i>Theridion varians</i>	spider (Araneae)		Thorndon Park South, Mill Wood	TQ6289	1	1993
Essex Field Club	<i>Theridion varians</i>	spider (Araneae)		Thorndon Park North (DECID WOODS)	TQ608908	1	1987
Essex Field Club	<i>Theridion varians</i>	spider (Araneae)		Thorndon Park North	TQ611906	2	1988
Essex Field Club	<i>Thlaspi arvense</i>	flowering plant	Field Penny-cress	Thorndon Country Park S: SE part	TQ6389	1	2010
Essex Field Club	<i>Thlaspi arvense</i>	flowering plant	Field Penny-cress	Childerditch industrial estate (Centre TQ608896)	TQ6089	1	2015
Essex Field Club	<i>Thlaspi arvense</i>	flowering plant	Field Penny-cress	Cranham NNE	TQ5888	1	2006
Essex Field Club	<i>Tholera cespitis</i>	insect - moth	Hedge Rustic	Thorndon Park, nr Brentwood	TQ605910	1	1974
Essex Field Club	<i>Tholera cespitis</i>	insect - moth	Hedge Rustic	Ingrave, nr Brentwood	TQ623922	1	1960
Essex Field Club	<i>Tholera cespitis</i>	insect - moth	Hedge Rustic	Thorndon Country Park, Brentwood	TQ605910	1	1973
Essex Field Club	<i>Tholera decimalis</i>	insect - moth	Feathered Gothic	Thorndon Park, nr Brentwood	TQ605910	1	1974
Essex Field Club	<i>Tholera decimalis</i>	insect - moth	Feathered Gothic	Thorndon Country Park, Brentwood	TQ605910	1	1973
Essex Field Club	<i>Tholera decimalis</i>	insect - moth	Feathered Gothic	Thorndon Park, Childerditch Street	TQ614903	1	1974
Essex Field Club	<i>Tholera decimalis</i>	insect - moth	Feathered Gothic	Ingrave, nr Brentwood	TQ623922	1	1960
Essex Field Club	<i>Thripomorpha cooki</i>	insect - true fly (Diptera)		Warley Place	TQ583910	1	1990
Essex Field Club	<i>Thripomorpha coxendix</i>	insect - true fly (Diptera)		Warley Place	TQ583910	1	1990
Essex Field Club	<i>Thripomorpha coxendix</i>	insect - true fly (Diptera)		Thorndon Park	TQ620915	1	1977
Essex Field Club	<i>Thuidium tamariscinum</i>	moss	Common Tamarisk-moss	Thorndon Country Park S: SW part	TQ6289	1	1980
Essex Field Club	<i>Thuja plicata</i>	conifer	Western Red-cedar	Brentwood C.P., Thorndon Country Park	TQ6190	1	2017
Essex Field Club	<i>Thumatha senex</i>	insect - moth	Round-winged Muslin	Thorndon Park, nr Brentwood	TQ605910	1	1974
Essex Field Club	<i>Thumatha senex</i>	insect - moth	Round-winged Muslin	Thorndon Country Park, Brentwood	TQ605910	1	1973
Essex Field Club	<i>Thumatha senex</i>	insect - moth	Round-winged Muslin	Thorndon Park, Childerditch Street	TQ614903	1	1974
Essex Field Club	<i>Thumatha senex</i>	insect - moth	Round-winged Muslin	Ingrave, nr Brentwood	TQ623922	1	1977
Essex Field Club	<i>Thyatira batis</i>	insect - moth	Peach Blossom	Thorndon Park, Childerditch Street	TQ614903	1	1974

Essex Field Club	<i>Thyatira batis</i>	insect - moth	Peach Blossom	Thorndon Country Park North	TQ605913	1	2009
Essex Field Club	<i>Thyatira batis</i>	insect - moth	Peach Blossom	BRENTWOOD - THORNDON COUNTRY PARK NORTH	TQ612913	3	2013
Essex Field Club	<i>Thyatira batis</i>	insect - moth	Peach Blossom	Thorndon Park,nr Brentwood	TQ605910	1	1974
Essex Field Club	<i>Thyatira batis</i>	insect - moth	Peach Blossom	Thorndon Country Park,Brentwood	TQ605910	1	1973
Essex Field Club	<i>Thyatira batis</i>	insect - moth	Peach Blossom	Ingrave,nr Brentwood	TQ623922	1	1960
Essex Field Club	<i>Thymelicus lineola</i>	insect - butterfly	Essex Skipper	Herongate covered reservoirs	TQ633915	1	2005
Essex Field Club	<i>Thymelicus lineola</i>	insect - butterfly	Essex Skipper	Thorndon CP: Childerditch Ponds	TQ613905	13	1986
Essex Field Club	<i>Thymelicus lineola</i>	insect - butterfly	Essex Skipper	Warley Country Park	TQ585925	1	2019
Essex Field Club	<i>Thymelicus lineola</i>	insect - butterfly	Essex Skipper	Blind Lane & Little.Bladen's Wood, Billericay	TQ69L	2	1996
Essex Field Club	<i>Thymelicus lineola</i>	insect - butterfly	Essex Skipper	St Faith's Park, Brentwood	TQ585938	1	2015
Essex Field Club	<i>Thymelicus lineola</i>	insect - butterfly	Essex Skipper	Great Warley: Great Ropers Lane	TQ584917	1	2019
Essex Field Club	<i>Thymelicus lineola</i>	insect - butterfly	Essex Skipper	Thorndon CP: Childerditch Common	TQ608907	2	2015
Essex Field Club	<i>Thymelicus lineola</i>	insect - butterfly	Essex Skipper	Thorndon Park South	TQ69A	1	2019
Essex Field Club	<i>Thymelicus lineola</i>	insect - butterfly	Essex Skipper	Little Warley Common	TQ607905	2	2011
Essex Field Club	<i>Thymelicus lineola</i>	insect - butterfly	Essex Skipper	Great Warley	TQ59V	1	2000
Essex Field Club	<i>Thymelicus lineola</i>	insect - butterfly	Essex Skipper	Thorndon CP	TQ6190	2	1992
Essex Field Club	<i>Thymelicus lineola</i>	insect - butterfly	Essex Skipper	Thorndon CP: South	TQ6289	1	1992
Essex Field Club	<i>Thymelicus lineola</i>	insect - butterfly	Essex Skipper	Little Warley Common	TQ606906	2	2019
Essex Field Club	<i>Thymelicus lineola</i>	insect - butterfly	Essex Skipper	Warley Place NR	TQ583908	2	2020
Essex Field Club	<i>Thymelicus lineola</i>	insect - butterfly	Essex Skipper	Cranham: A127/M25 Slip Road	TQ582883	2	1999
Essex Field Club	<i>Thymelicus lineola</i>	insect - butterfly	Essex Skipper	Thorndon CP	TQ6091	2	1993
Essex Field Club	<i>Thymelicus lineola</i>	insect - butterfly	Essex Skipper	Little Warley Common	TQ605905	1	2020
Essex Field Club	<i>Thymelicus lineola</i>	insect - butterfly	Essex Skipper	Thorndon CP: North	TQ6190	1	1991
Essex Field Club	<i>Thymelicus lineola</i>	insect - butterfly	Essex Skipper	Warley Country Park	TQ590922	1	2015
Essex Field Club	<i>Thymelicus lineola</i>	insect - butterfly	Essex Skipper	Childerditch Common	TQ69A	1	1992
Essex Field Club	<i>Thymelicus lineola</i>	insect - butterfly	Essex Skipper	Thorndon CP	TQ608915	1	2008
Essex Field Club	<i>Thymelicus lineola</i>	insect - butterfly	Essex Skipper	Hall Wood & Ingrave Hall, Ingrave	TQ69G	1	1995
Essex Field Club	<i>Thymelicus lineola</i>	insect - butterfly	Essex Skipper	Thorndon CP: Childerditch Common	TQ609906	2	2011
Essex Field Club	<i>Thymelicus lineola</i>	insect - butterfly	Essex Skipper	Warley / West Brentwood	TQ59W	1	1999
Essex Field Club	<i>Thymelicus lineola</i>	insect - butterfly	Essex Skipper	North Ockendon	TQ58Z	2	1999
Essex Field Club	<i>Thymelicus lineola</i>	insect - butterfly	Essex Skipper	Great Warley Area	TQ59V	1	1999
Essex Field Club	<i>Thymelicus lineola</i>	insect - butterfly	Essex Skipper	Thorndon CP	TQ69A	1	1995
Essex Field Club	<i>Thymelicus lineola</i>	insect - butterfly	Essex Skipper	Thorndon CP: South	TQ69F	1	1991
Essex Field Club	<i>Thymelicus lineola</i>	insect - butterfly	Essex Skipper	Little Warley Common	TQ606907	2	1994

Essex Field Club	<i>Thymelicus lineola</i>	insect - butterfly	Essex Skipper	Warley: West Brentwood Area	TQ59W	2	2001
Essex Field Club	<i>Thymelicus lineola</i>	insect - butterfly	Essex Skipper	Great Warley	TQ589917	1	2013
Essex Field Club	<i>Thymelicus lineola</i>	insect - butterfly	Essex Skipper	Thorndon CP	TQ615922	1	1996
Essex Field Club	<i>Thymelicus lineola</i>	insect - butterfly	Essex Skipper	Little Warley Common	TQ605906	1	2018
Essex Field Club	<i>Thymelicus lineola</i>	insect - butterfly	Essex Skipper	Thorndon CP: North	TQ69A	1	1991
Essex Field Club	<i>Thymelicus lineola</i>	insect - butterfly	Essex Skipper	Warley CP	TQ584921	1	2010
Essex Field Club	<i>Thymelicus lineola</i>	insect - butterfly	Essex Skipper	Childerditch, Brentwood	TQ6189	1	1998
Essex Field Club	<i>Thymelicus lineola</i>	insect - butterfly	Essex Skipper	Thorndon CP	TQ6090	2	2008
Essex Field Club	<i>Thymelicus sylvestris</i>	insect - butterfly	Small Skipper	Blind Lane & Little. Bladen's Wood, Billericay	TQ69L	2	1996
Essex Field Club	<i>Thymelicus sylvestris</i>	insect - butterfly	Small Skipper	Ingrave: farms	TQ628922	1	2017
Essex Field Club	<i>Thymelicus sylvestris</i>	insect - butterfly	Small Skipper	Thorndon CP	TQ69A	1	1995
Essex Field Club	<i>Thymelicus sylvestris</i>	insect - butterfly	Small Skipper	Thorndon Park, Jury Hill	TQ618893	1	2020
Essex Field Club	<i>Thymelicus sylvestris</i>	insect - butterfly	Small Skipper	Great Warley	TQ59V	2	2001
Essex Field Club	<i>Thymelicus sylvestris</i>	insect - butterfly	Small Skipper	Little Warley Common	TQ606907	1	1994
Essex Field Club	<i>Thymelicus sylvestris</i>	insect - butterfly	Small Skipper	Thorndon CP: North	TQ604913	1	1997
Essex Field Club	<i>Thymelicus sylvestris</i>	insect - butterfly	Small Skipper	Warley CP	TQ584921	1	2010
Essex Field Club	<i>Thymelicus sylvestris</i>	insect - butterfly	Small Skipper	32 Kings Chase, Brentwood, Essex CM14 4LE	TQ5993	1	1992
Essex Field Club	<i>Thymelicus sylvestris</i>	insect - butterfly	Small Skipper	Ingrave Farm	TQ626924	1	2020
Essex Field Club	<i>Thymelicus sylvestris</i>	insect - butterfly	Small Skipper	Thorndon CP	TQ616917	1	2012
Essex Field Club	<i>Thymelicus sylvestris</i>	insect - butterfly	Small Skipper	Thorndon Park South	TQ69A	1	2019
Essex Field Club	<i>Thymelicus sylvestris</i>	insect - butterfly	Small Skipper	Great Warley	TQ5891	1	2015
Essex Field Club	<i>Thymelicus sylvestris</i>	insect - butterfly	Small Skipper	Little Warley Common	TQ606905	2	2017
Essex Field Club	<i>Thymelicus sylvestris</i>	insect - butterfly	Small Skipper	Thorndon CP: Childerditch Ponds	TQ613905	16	1986
Essex Field Club	<i>Thymelicus sylvestris</i>	insect - butterfly	Small Skipper	Warley Country Park	TQ585925	1	2019
Essex Field Club	<i>Thymelicus sylvestris</i>	insect - butterfly	Small Skipper	17 North Road Avenue, Brentwood, Essex CM14 4XQ	TQ5893	1	1991
Essex Field Club	<i>Thymelicus sylvestris</i>	insect - butterfly	Small Skipper	Ingrave	TQ626921	1	2017
Essex Field Club	<i>Thymelicus sylvestris</i>	insect - butterfly	Small Skipper	Thorndon CP	TQ6091	2	1993
Essex Field Club	<i>Thymelicus sylvestris</i>	insect - butterfly	Small Skipper	Thorndon Park	TQ6190	2	2020
Essex Field Club	<i>Thymelicus sylvestris</i>	insect - butterfly	Small Skipper	Childerditch: field margin	TQ603905	1	2014
Essex Field Club	<i>Thymelicus sylvestris</i>	insect - butterfly	Small Skipper	Little Warley Common	TQ605905	1	2020
Essex Field Club	<i>Thymelicus sylvestris</i>	insect - butterfly	Small Skipper	Thorndon CP: Childerditch Common	TQ609906	1	2011
Essex Field Club	<i>Thymelicus sylvestris</i>	insect - butterfly	Small Skipper	Warley / West Brentwood	TQ59W	1	1999
Essex Field Club	<i>Thymelicus sylvestris</i>	insect - butterfly	Small Skipper	Hall Wood & Ingrave Hall, Ingrave	TQ69G	1	1995
Essex Field Club	<i>Thymelicus sylvestris</i>	insect - butterfly	Small Skipper	Thorndon CP	TQ608915	1	2008
Essex Field Club	<i>Thymelicus sylvestris</i>	insect - butterfly	Small Skipper	Thorndon CP: North	TQ69A	1	1991
Essex Field Club	<i>Thymelicus sylvestris</i>	insect - butterfly	Small Skipper	Warley: West Brentwood Area	TQ59W	2	2001

Essex Field Club	<i>Thymelicus sylvestris</i>	insect - butterfly	Small Skipper	Brentwood: Honeypot Lane Allotments	TQ583936	1	2018
Essex Field Club	<i>Thymelicus sylvestris</i>	insect - butterfly	Small Skipper	Ingrave: farms	TQ628924	1	2017
Essex Field Club	<i>Thymelicus sylvestris</i>	insect - butterfly	Small Skipper	Thorndon CP (South)	TQ6290	1	2015
Essex Field Club	<i>Thymelicus sylvestris</i>	insect - butterfly	Small Skipper	Thorndon South CP: Mill Wood	TQ628898	1	2017
Essex Field Club	<i>Thymelicus sylvestris</i>	insect - butterfly	Small Skipper	Great Warley Area	TQ59V	1	1999
Essex Field Club	<i>Thymelicus sylvestris</i>	insect - butterfly	Small Skipper	Little Warley Common	TQ607905	1	2011
Essex Field Club	<i>Thymelicus sylvestris</i>	insect - butterfly	Small Skipper	Thorndon CP: North	TQ610908	1	1998
Essex Field Club	<i>Thymelicus sylvestris</i>	insect - butterfly	Small Skipper	Warley CP	TQ584927	1	2011
Essex Field Club	<i>Thymelicus sylvestris</i>	insect - butterfly	Small Skipper	69 Petresfield Way, West Horndon, Brentwood, Essex CM13 3TG	TQ6288	1	1992
Essex Field Club	<i>Thymelicus sylvestris</i>	insect - butterfly	Small Skipper	Ingrave/Hutton footpath	TQ621934	1	2017
Essex Field Club	<i>Thymelicus sylvestris</i>	insect - butterfly	Small Skipper	Thorndon CP	TQ6190	2	1990
Essex Field Club	<i>Thymelicus sylvestris</i>	insect - butterfly	Small Skipper	Thorndon Park, enclosed margin	TQ623904	1	2020
Essex Field Club	<i>Thymelicus sylvestris</i>	insect - butterfly	Small Skipper	Great Warley	TQ594894	1	2011
Essex Field Club	<i>Thymelicus sylvestris</i>	insect - butterfly	Small Skipper	Little Warley Common	TQ606906	2	2019
Essex Field Club	<i>Thymelicus sylvestris</i>	insect - butterfly	Small Skipper	Thorndon CP: heathland restoration area	TQ611911	1	2014
Essex Field Club	<i>Thymelicus sylvestris</i>	insect - butterfly	Small Skipper	Warley Country Park	TQ5892	3	2014
Essex Field Club	<i>Thymelicus sylvestris</i>	insect - butterfly	Small Skipper	29 Dunmow Gardens, West Horndon, Brentwood, Essex CM13 3NL	TQ6288	2	1993
Essex Field Club	<i>Thymelicus sylvestris</i>	insect - butterfly	Small Skipper	Ingrave	TQ630923	1	2017
Essex Field Club	<i>Thymelicus sylvestris</i>	insect - butterfly	Small Skipper	Thorndon CP	TQ615922	1	1996
Essex Field Club	<i>Thymelicus sylvestris</i>	insect - butterfly	Small Skipper	Thorndon Park (South)	TQ6290	1	2020
Essex Field Club	<i>Thymelicus sylvestris</i>	insect - butterfly	Small Skipper	Cranham: A127/M25 Slip Road	TQ582883	1	1999
Essex Field Club	<i>Thymelicus sylvestris</i>	insect - butterfly	Small Skipper	Little Warley Common	TQ605906	2	2020
Essex Field Club	<i>Thymelicus sylvestris</i>	insect - butterfly	Small Skipper	Thorndon CP: Childerditch Common	TQ609907	1	2017
Essex Field Club	<i>Thymelicus sylvestris</i>	insect - butterfly	Small Skipper	Warley Country Park	TQ584925	1	2015
Essex Field Club	<i>Thymelicus sylvestris</i>	insect - butterfly	Small Skipper	Hutton	TQ6293	3	2015
Essex Field Club	<i>Thymelicus sylvestris</i>	insect - butterfly	Small Skipper	Thorndon CP	TQ6090	2	2008
Essex Field Club	<i>Thymelicus sylvestris</i>	insect - butterfly	Small Skipper	Thorndon CP: south	TQ614903	1	2017
Essex Field Club	<i>Thymelicus sylvestris</i>	insect - butterfly	Small Skipper	West Horndon: garden	TQ627882	1	1996
Essex Field Club	<i>Thymelicus sylvestris</i>	insect - butterfly	Small Skipper	Childerditch Common	TQ69A	1	1992
Essex Field Club	<i>Thymelicus sylvestris</i>	insect - butterfly	Small Skipper	Ingrave: farms	TQ630924	1	2017
Essex Field Club	<i>Thymelicus sylvestris</i>	insect - butterfly	Small Skipper	Thorndon CP: Childerditch Common	TQ608907	1	2015
Essex Field Club	<i>Thymelicus sylvestris</i>	insect - butterfly	Small Skipper	Thrift Wood, Brentwood	TQ611937	1	2013

Essex Field Club	<i>Thymelicus sylvestris</i>	insect - butterfly	Small Skipper	Great Warley: Great Ropers Lane	TQ584917	1	2019
Essex Field Club	<i>Thymelicus sylvestris</i>	insect - butterfly	Small Skipper	North Ockendon	TQ58Z	1	1999
Essex Field Club	<i>Thymelicus sylvestris</i>	insect - butterfly	Small Skipper	Thorndon CP: North	TQ6190	1	1991
Essex Field Club	<i>Thymelicus sylvestris</i>	insect - butterfly	Small Skipper	Warley Place NR	TQ583908	2	2020
Essex Field Club	<i>Thymelicus sylvestris/lineola</i>	insect - butterfly	Small/Essex Skipper	Thorndon CP: Childerditch Ponds	TQ613905	5	1985
Essex Field Club	<i>Thymelicus sylvestris/lineola</i>	insect - butterfly	Small/Essex Skipper	Little Warley Common	TQ606905	1	2013
Essex Field Club	<i>Thymelicus sylvestris/lineola</i>	insect - butterfly	Small/Essex Skipper	Thorndon CP: Childerditch Common	TQ608907	1	2013
Essex Field Club	<i>Tibellus oblongus</i>	spider (Araneae)		Jury Hill, Childerditch	TQ6189	1	1998
Essex Field Club	<i>Tibellus oblongus</i>	spider (Araneae)		Thorndon Park North	TQ610907	2	1986
Essex Field Club	<i>Tibellus oblongus</i>	spider (Araneae)		Jury Hill, Childerditch	TQ6189	1	1998
Essex Field Club	<i>Tibellus oblongus</i>	spider (Araneae)		Thorndon Park North	TQ616914	2	1987
Essex Field Club	<i>Tilia cordata</i>	flowering plant	Small-leaved Lime	Brentwood, Hart's Wood	TQ6092	1	2018
Essex Field Club	<i>Tilia cordata</i>	flowering plant	Small-leaved Lime	Brentwood: A127 and Childerditch Lane south	TQ6188	1	2015
Essex Field Club	<i>Tilia platyphyllos</i>	flowering plant	Large-leaved Lime	Brentwood C.P., Great Warley, Warley Place	TQ5890	1	2016
Essex Field Club	<i>Tilia platyphyllos</i>	flowering plant	Large-leaved Lime	Brentwood, Hart's Wood	TQ6092	1	2018
Essex Field Club	<i>Tilia x europaea</i>	flowering plant	Lime	Thorndon Country Park S: SE part	TQ6389	1	2010
Essex Field Club	<i>Tilia x europaea</i>	flowering plant	Lime	Brentwood C.P., Great Warley, Warley Place	TQ5890	1	2014
Essex Field Club	<i>Tilia x europaea</i>	flowering plant	Lime	Childerditch industrial estate (Centre TQ608896)	TQ6089	1	2015
Essex Field Club	<i>Tilia x europaea</i>	flowering plant	Lime	Brentwood: Great Warley	TQ5890	1	2014
Essex Field Club	<i>Tilia x europaea</i>	flowering plant	Lime	Brentwood: A127 and Childerditch Lane south	TQ6188	1	2015
Essex Field Club	<i>Tilia x europaea</i>	flowering plant	Lime	Brentwood C.P., Warley Gap	TQ5991	1	2018
Essex Field Club	<i>Tilia x europaea</i>	flowering plant	Lime	Thorndon Country Park S: N part	TQ6290	1	2010
Essex Field Club	<i>Tilia x europaea</i>	flowering plant	Lime	Brentwood: Hole Farm and St Mary the Virgin	TQ5889	1	2014
Essex Field Club	<i>Tilia x europaea</i>	flowering plant	Lime	Brentwood: A127 and Little Warley Hall Lane	TQ6088	1	2014
Essex Field Club	<i>Tilia x europaea</i>	flowering plant	Lime	Brentwood Central	TQ5993	1	2009
Essex Field Club	<i>Tiliacea aurago</i>	insect - moth	Barred Sallow	Thorndon Park, nr Brentwood	TQ605910	1	1974
Essex Field Club	<i>Tiliacea aurago</i>	insect - moth	Barred Sallow	Thorndon Country Park, Brentwood	TQ605910	1	1973
Essex Field Club	<i>Tiliacea aurago</i>	insect - moth	Barred Sallow	Ingrave, nr Brentwood	TQ623922	2	1970

Essex Field Club	<i>Tiliacea aurago</i>	insect - moth	Barred Sallow	Thorndon CP: Countryside Centre yard	TQ606914	1	2011
Essex Field Club	<i>Tiliacea aurago</i>	insect - moth	Barred Sallow	Thorndon Country Park North	TQ605913	1	2009
Essex Field Club	<i>Tiliacea citrago</i>	insect - moth	Orange Sallow	Thorndon Country Park, Brentwood	TQ605910	1	1973
Essex Field Club	<i>Tiliacea citrago</i>	insect - moth	Orange Sallow	Thorndon Park, nr Brentwood	TQ605910	1	1974
Essex Field Club	<i>Tiliacea citrago</i>	insect - moth	Orange Sallow	Ingrave, nr Brentwood	TQ623922	1	1971
Essex Field Club	<i>Timandra comae</i>	insect - moth	Blood-Vein	Thorndon Park, nr Brentwood	TQ605910	1	1974
Essex Field Club	<i>Timandra comae</i>	insect - moth	Blood-Vein	Thorndon Country Park, Brentwood	TQ605910	1	1973
Essex Field Club	<i>Timandra comae</i>	insect - moth	Blood-Vein	Ingrave, nr Brentwood	TQ623922	1	1960
Essex Field Club	<i>Timandra comae</i>	insect - moth	Blood-Vein	Thorndon Park, Childerditch Street	TQ614903	1	1974
Essex Field Club	<i>Timandra comae</i>	insect - moth	Blood-Vein	Little Warley Common	TQ605906	1	2018
Essex Field Club	<i>Timandra comae</i>	insect - moth	Blood-Vein	Great Warley	TQ589917	1	2014
Essex Field Club	<i>Tingis ampliata</i>	insect - true bug (Hemiptera)		Codham Hall Wood East	TQ585887	1	1985
Essex Field Club	<i>Tingis ampliata</i>	insect - true bug (Hemiptera)		All Saints churchyard, East Horndon	TQ6389	1	1990
Essex Field Club	<i>Tipula fascipennis</i>	insect - true fly (Diptera)		Thorndon Park	TQ6289	1	1994
Essex Field Club	<i>Tipula oleracea</i>	insect - true fly (Diptera)		Thorndon Park	TQ6289	1	1994
Essex Field Club	<i>Tipula vernalis</i>	insect - true fly (Diptera)		Thorndon Park	TQ6289	2	1994
Essex Field Club	<i>Tiso vagans</i>	spider (Araneae)		Thorndon Park North	TQ6190	2	1991
Essex Field Club	<i>Tiso vagans</i>	spider (Araneae)		Thorndon Park North	TQ605907	4	1987
Essex Field Club	<i>Tomentella crinalis</i>	fungus		Thorndon Country Park S: SW part	TQ6289	1	2011
Essex Field Club	<i>Tomosvaryella sylvatica</i>	insect - true fly (Diptera)		Thorndon CP	TQ613904	1	1984
Essex Field Club	<i>Torilis japonica</i>	flowering plant	Upright Hedge-parsley	Brentwood: Little Warley Hall Lane and Childerditch	TQ6089	1	2015
Essex Field Club	<i>Torilis japonica</i>	flowering plant	Upright Hedge-parsley	Brentwood: A127 and Little Warley Hall Lane	TQ6088	1	2014
Essex Field Club	<i>Torilis japonica</i>	flowering plant	Upright Hedge-parsley	Brentwood, Thorndon Park	TQ6191	1	1975
Essex Field Club	<i>Torilis japonica</i>	flowering plant	Upright Hedge-parsley	Cranham NNE	TQ5888	1	2005
Essex Field Club	<i>Torilis japonica</i>	flowering plant	Upright Hedge-parsley	Brentwood C.P., Thorndon Country Park	TQ6190	1	2017
Essex Field Club	<i>Torilis japonica</i>	flowering plant	Upright Hedge-parsley	Brentwood: West Horndon	TQ6288	1	2016
Essex Field Club	<i>Torilis japonica</i>	flowering plant	Upright Hedge-parsley	Brentwood: A128 and east of West Horndon	TQ6388	1	2016

Essex Field Club	<i>Torilis japonica</i>	flowering plant	Upright Hedge-parsley	Brentwood: A127 and Childerditch Lane south	TQ6188	1	2015
Essex Field Club	<i>Torilis japonica</i>	flowering plant	Upright Hedge-parsley	Dunton Hills (golf course)	TQ6488	1	2016
Essex Field Club	<i>Torilis japonica</i>	flowering plant	Upright Hedge-parsley	Brentwood, green lane	TQ6489	1	1980
Essex Field Club	<i>Torilis japonica</i>	flowering plant	Upright Hedge-parsley	Childerditch	TQ6190	1	1996
Essex Field Club	<i>Torilis japonica</i>	flowering plant	Upright Hedge-parsley	Brentwood C.P., Herongate	TQ6490	1	2017
Essex Field Club	<i>Torilis nodosa</i>	flowering plant	Knotted Hedge-parsley	Brentwood: A128 and east of West Horndon	TQ6388	1	2017
Essex Field Club	<i>Torilis nodosa</i>	flowering plant	Knotted Hedge-parsley	Brentwood: A127 and Childerditch Lane south	TQ6188	1	2015
Essex Field Club	<i>Torilis nodosa</i>	flowering plant	Knotted Hedge-parsley	Childerditch industrial estate (Centre TQ608896)	TQ6089	1	2015
Essex Field Club	<i>Torilis nodosa</i>	flowering plant	Knotted Hedge-parsley	Brentwood: Little Warley Hall Lane and Childerditch	TQ6089	1	2015
Essex Field Club	<i>Torilis nodosa</i>	flowering plant	Knotted Hedge-parsley	Brentwood: A127 and Little Warley Hall Lane	TQ6088	1	2014
Essex Field Club	<i>Torilis nodosa</i>	flowering plant	Knotted Hedge-parsley	Brentwood: West Horndon	TQ6288	1	2015
Essex Field Club	<i>Tortrix viridana</i>	insect - moth	Green Oak Tortrix	Thorndon Country Park North	TQ605913	1	2009
Essex Field Club	<i>Tortrix viridana</i>	insect - moth	Green Oak Tortrix	Little Warley Common	TQ607905	1	2012
Essex Field Club	<i>Tortrix viridana</i>	insect - moth	Green Oak Tortrix	Little Warley Common	TQ606906	1	2011
Essex Field Club	<i>Tortrix viridana</i>	insect - moth	Green Oak Tortrix	Thorndon Country Park	TQ605914	1	2013
Essex Field Club	<i>Tortrix viridana</i>	insect - moth	Green Oak Tortrix	Little Warley Common	TQ606905	1	2021
Essex Field Club	<i>Tortrix viridana</i>	insect - moth	Green Oak Tortrix	BRENTWOOD - THORNDON COUNTRY PARK NORTH	TQ612913	5	2013
Essex Field Club	<i>Tortula marginata</i>	moss	Bordered Screw-moss	Ingrave Church	TQ623920	1	1991
Essex Field Club	<i>Tortula marginata</i>	moss	Bordered Screw-moss	Warley Place, old cellars	TQ584910	1	1996
Essex Field Club	<i>Tortula muralis</i>	moss	Wall Screw-moss	Little Warley Church	TQ604886	1	1989
Essex Field Club	<i>Tortula muralis</i>	moss	Wall Screw-moss	Ingrave Church	TQ623920	1	1991
Essex Field Club	<i>Tortula muralis</i>	moss	Wall Screw-moss	Great Warley, Holdens Wood (east)	TQ594911	1	1984
Essex Field Club	<i>Tortula muralis</i>	moss	Wall Screw-moss	Thorndon Park Forest	TQ608912	1	1985
Essex Field Club	<i>Tortula muralis</i>	moss	Wall Screw-moss	Great Warley, Hobbs Hole	TQ5888	1	2006
Essex Field Club	<i>Tortula muralis</i>	moss	Wall Screw-moss	Little Wartley, Scrub Hill	TQ6091	1	1979
Essex Field Club	<i>Tortula muralis</i>	moss	Wall Screw-moss	Ingrave, Hall Wood	TQ6393	1	1988
Essex Field Club	<i>Tortula muralis</i>	moss	Wall Screw-moss	Great Warley, Regimental Chapel	TQ592913	1	1986
Essex Field Club	<i>Tortula muralis</i>	moss	Wall Screw-moss	Warley Hall Woods	TQ6088	1	1987
Essex Field Club	<i>Tortula muralis</i>	moss	Wall Screw-moss	Great Warley, Holdens Wood (east)	TQ594907	1	1984
Essex Field Club	<i>Tortula muralis</i>	moss	Wall Screw-moss	Thorndon Country Park S: SW part	TQ6289	1	1980
Essex Field Club	<i>Tortula truncata</i>	moss	Common Pottia	Thorndon Country Park S: SW part	TQ6289	1	1980

Essex Field Club	<i>Tortula truncata</i>	moss	Common Pottia	Brentwood, Clement's Wood & housing estate	TQ5892	1	2013
Essex Field Club	<i>Tortula truncata</i>	moss	Common Pottia	Little Warley Church	TQ604886	1	1989
Essex Field Club	<i>Trachycarpus fortunei</i>	flowering plant	Chusan Palm	Brentwood C.P., Warley Place, Great Warley.	TQ5891	1	2014
Essex Field Club	<i>Trachystemon orientalis</i>	flowering plant	Abraham-Isaac-Jacob	Brentwood C.P., Warley Place, Great Warley.	TQ5891	1	2014
Essex Field Club	<i>Trachystemon orientalis</i>	flowering plant	Abraham-Isaac-Jacob	Brentwood C.P., Great Warley, Warley Place	TQ5890	1	2014
Essex Field Club	<i>Trachyzelotes pedestris</i>	spider (Araneae)		Thorndon Park South, Menagerie Plantation	TQ6290	1	1993
Essex Field Club	<i>Trachyzelotes pedestris</i>	spider (Araneae)		Thorndon Park South, Menagerie Plantation	TQ6290	1	1993
Essex Field Club	<i>Tragopogon porrifolius</i>	flowering plant	Salsify	Brentwood, Essex (TQ6488)	TQ6488	1	2018
Essex Field Club	<i>Tragopogon porrifolius</i>	flowering plant	Salsify	Dunton Hills (golf course)	TQ6488	1	2017
Essex Field Club	<i>Tragopogon porrifolius</i>	flowering plant	Salsify	Brentwood Central	TQ5993	1	2010
Essex Field Club	<i>Tragopogon porrifolius</i>	flowering plant	Salsify	Brentwood: West Horndon	TQ6288	1	2015
Essex Field Club	<i>Tragopogon porrifolius</i>	flowering plant	Salsify	Brentwood: Hole Farm and St Mary the Virgin	TQ5889	1	2014
Essex Field Club	<i>Tragopogon porrifolius</i>	flowering plant	Salsify	West Horndon, Brentwood, Essex (TQ6489)	TQ6489	1	2018
Essex Field Club	<i>Tragopogon porrifolius</i>	flowering plant	Salsify	Brentwood: A128 and east of West Horndon	TQ6388	1	2016
Essex Field Club	<i>Tragopogon porrifolius</i>	flowering plant	Salsify	Thorndon Country Park S: SE part	TQ6389	1	2010
Essex Field Club	<i>Tragopogon porrifolius</i>	flowering plant	Salsify	Brentwood, Essex (TQ6388)	TQ6388	1	2018
Essex Field Club	<i>Tragopogon porrifolius</i>	flowering plant	Salsify	Cranham NNE	TQ5888	1	2006
Essex Field Club	<i>Tragopogon porrifolius</i>	flowering plant	Salsify	Brentwood C.P., Herongate	TQ6490	1	2017
Essex Field Club	<i>Tragopogon porrifolius</i>	flowering plant	Salsify	Brentwood: Little Warley Hall Lane and Childerditch	TQ6089	1	2015
Essex Field Club	<i>Tragopogon porrifolius</i>	flowering plant	Salsify	Brentwood: Great Warley Hall	TQ5988	1	2006
Essex Field Club	<i>Tragopogon porrifolius</i>	flowering plant	Salsify	Thorndon Country Park S: SW part	TQ6289	1	2015
Essex Field Club	<i>Tragopogon pratensis subsp. minor</i>	flowering plant	Goat's-beard	Brentwood: A127 and Little Warley Hall Lane	TQ6088	1	2014
Essex Field Club	<i>Tragopogon pratensis subsp. minor</i>	flowering plant	Goat's-beard	Dunton Hills (golf course)	TQ6488	1	2017
Essex Field Club	<i>Tragopogon pratensis subsp. minor</i>	flowering plant	Goat's-beard	Brentwood, West Horndon	TQ6388	1	2010
Essex Field Club	<i>Tragopogon pratensis subsp. minor</i>	flowering plant	Goat's-beard	Brentwood: West Horndon	TQ6288	1	2015
Essex Field Club	<i>Tragopogon pratensis subsp. minor</i>	flowering plant	Goat's-beard	Brentwood Central	TQ5993	1	2009

Essex Field Club	<i>Tragopogon pratensis subsp. minor</i>	flowering plant	Goat's-beard	Brentwood: Hole Farm and St Mary the Virgin	TQ5889	1	2014
Essex Field Club	<i>Tragopogon pratensis subsp. minor</i>	flowering plant	Goat's-beard	Brentwood: A128 and east of West Horndon	TQ6388	1	2017
Essex Field Club	<i>Tragopogon pratensis subsp. minor</i>	flowering plant	Goat's-beard	West Horndon, Brentwood, Essex (TQ6489)	TQ6489	1	2018
Essex Field Club	<i>Tragopogon pratensis subsp. minor</i>	flowering plant	Goat's-beard	Brentwood: A127 and Childerditch Lane south	TQ6188	1	2015
Essex Field Club	<i>Tragopogon pratensis subsp. minor</i>	flowering plant	Goat's-beard	Cranham NNE	TQ5888	1	2006
Essex Field Club	<i>Tragopogon pratensis subsp. minor</i>	flowering plant	Goat's-beard	Brentwood, West Horndon	TQ6288	1	2008
Essex Field Club	<i>Tragopogon pratensis subsp. minor</i>	flowering plant	Goat's-beard	Brentwood: Little Warley Hall Lane and Childerditch	TQ6089	1	2015
Essex Field Club	<i>Tragopogon pratensis subsp. minor</i>	flowering plant	Goat's-beard	All Saints, East Horndon	TQ6389	1	2005
Essex Field Club	<i>Tragopogon pratensis subsp. minor</i>	flowering plant	Goat's-beard	Brentwood: Great Warley Hall	TQ5988	1	2006
Essex Field Club	<i>Trametes gibbosa</i>	fungus		Thorndon Park North, The Forest and Little Warley Common (decid)	TQ6091	1	2011
Essex Field Club	<i>Trametes hirsuta</i>	fungus		Thorndon Park North, The Forest (decid)	TQ6091	1	2008
Essex Field Club	<i>Trametes versicolor</i>	fungus		Thorndon Park North, The Forest (decid)	TQ6091	1	2009
Essex Field Club	<i>Trametes versicolor</i>	fungus		Thorndon Park North, The Forest and Little Warley Common (decid)	TQ6091	1	2011
Essex Field Club	<i>Trametes versicolor</i>	fungus		Thorndon Park North (decid wood)	TQ6091	1	2019
Essex Field Club	<i>Trechus obtusus</i>	insect - beetle (Coleoptera)		Thorndon Park	TQ6190	1	1987
Essex Field Club	<i>Trechus obtusus</i>	insect - beetle (Coleoptera)		Thorndon Park, Childerditch	TQ613904	1	1983
Essex Field Club	<i>Trechus quadristriatus</i>	insect - beetle (Coleoptera)		Thorndon Park, Childerditch	TQ613904	1	1983
Essex Field Club	<i>Trechus secalis</i>	insect - beetle (Coleoptera)		Thorndon Park	TQ6190	1	1987
Essex Field Club	<i>Triaxomera parasitella</i>	insect - moth	a moth	Thorndon Park Forest	TQ608912	1	1994
Essex Field Club	<i>Trichia hispida</i>	mollusc	Hairy Snail	Blind Lane, Little Burstead	TQ647930	1	2007
Essex Field Club	<i>Trichinomyia flavipes</i>	insect - true fly (Diptera)		Barrack Wood	TQ599920	1	1982
Essex Field Club	<i>Trichiura crataegi</i>	insect - moth	Pale Eggar	Ingrave,nr Brentwood	TQ623922	1	1960

Essex Field Club	<i>Trichiura crataegi</i>	insect - moth	Pale Eggar	Thorndon Country Park, Brentwood	TQ605910	1	1973
Essex Field Club	<i>Trichocera hiemalis</i>	insect - true fly (Diptera)		Thorndon Park North	TQ6190	1	1987
Essex Field Club	<i>Tricholauxania praeusta</i>	insect - true fly (Diptera)		Upminster, Moor Lane	TQ582882	1	1985
Essex Field Club	<i>Tricholauxania praeusta</i>	insect - true fly (Diptera)		Warley Place	TQ583910	1	1990
Essex Field Club	<i>Tricholoma fulvum</i>	fungus		Thorndon Park North	TQ609915	1	1996
Essex Field Club	<i>Tricholoma fulvum</i>	fungus		Thorndon Park North (decid wood)	TQ6091	1	2019
Essex Field Club	<i>Tricholoma saponaceum</i>	fungus		Thorndon Park North	TQ609915	1	1992
Essex Field Club	<i>Tricholoma sulphureum</i>	fungus		Thorndon Park North (decid wood)	TQ6091	1	2019
Essex Field Club	<i>Tricholomopsis rutilans</i>	fungus		Thorndon Park North	TQ609915	1	1997
Essex Field Club	<i>Trichoniscus provisorius/pusillus</i>	woodlouse	Common Pygmy Woodlouse	Shenfield Common	TQ601933	1	1998
Essex Field Club	<i>Trichoniscus provisorius/pusillus</i>	woodlouse	Common Pygmy Woodlouse	Warley Place	TQ583909	1	1999
Essex Field Club	<i>Trichoniscus provisorius/pusillus</i>	woodlouse	Common Pygmy Woodlouse	Thorndon Park South, Mill Wood	TQ627897	1	1988
Essex Field Club	<i>Trichoniscus provisorius/pusillus</i>	woodlouse	Common Pygmy Woodlouse	Thorndon Park	TQ605907	2	1987
Essex Field Club	<i>Trichoniscus provisorius/pusillus</i>	woodlouse	Common Pygmy Woodlouse	Hall Wood, Ingrave	TQ6393	1	1998
Essex Field Club	<i>Trichoniscus provisorius/pusillus</i>	woodlouse	Common Pygmy Woodlouse	Thorndon Park South, Mill Wood	TQ628897	1	1989
Essex Field Club	<i>Trichoniscus provisorius/pusillus</i>	woodlouse	Common Pygmy Woodlouse	Thorndon Park	TQ609908	1	1987
Essex Field Club	<i>Trifolium campestre</i>	flowering plant	Hop Trefoil	West Horndon, Brentwood, Essex (TQ6489)	TQ6489	1	2018
Essex Field Club	<i>Trifolium campestre</i>	flowering plant	Hop Trefoil	Brentwood, Essex (TQ6388)	TQ6388	1	2018
Essex Field Club	<i>Trifolium campestre</i>	flowering plant	Hop Trefoil	Thorndon Country Park S: SW part	TQ6289	1	2002
Essex Field Club	<i>Trifolium campestre</i>	flowering plant	Hop Trefoil	Cranham NNE	TQ5888	1	2006
Essex Field Club	<i>Trifolium campestre</i>	flowering plant	Hop Trefoil	Brentwood: A127 and Childerditch Lane south	TQ6188	1	2016
Essex Field Club	<i>Trifolium campestre</i>	flowering plant	Hop Trefoil	Brentwood, Essex (TQ6389)	TQ6389	1	2018
Essex Field Club	<i>Trifolium campestre</i>	flowering plant	Hop Trefoil	Warley Hospital	TQ5992	1	2010
Essex Field Club	<i>Trifolium campestre</i>	flowering plant	Hop Trefoil	Brentwood Central	TQ5993	1	2009
Essex Field Club	<i>Trifolium campestre</i>	flowering plant	Hop Trefoil	Jury Hill	TQ6189	1	2002
Essex Field Club	<i>Trifolium campestre</i>	flowering plant	Hop Trefoil	Brentwood: West Horndon	TQ6288	1	2016

Essex Field Club	<i>Trifolium campestre</i>	flowering plant	Hop Trefoil	Brentwood, Essex (TQ6488)	TQ6488	1	2018
Essex Field Club	<i>Trifolium dubium</i>	flowering plant	Lesser Trefoil	Childerditch industrial estate (Centre TQ608896)	TQ6089	1	2015
Essex Field Club	<i>Trifolium dubium</i>	flowering plant	Lesser Trefoil	Brentwood, West Horndon	TQ6288	1	2008
Essex Field Club	<i>Trifolium dubium</i>	flowering plant	Lesser Trefoil	Thorndon Country Park S: SW part	TQ6289	1	2002
Essex Field Club	<i>Trifolium dubium</i>	flowering plant	Lesser Trefoil	Brentwood: Little Warley Hall Lane and Childerditch	TQ6089	1	2015
Essex Field Club	<i>Trifolium dubium</i>	flowering plant	Lesser Trefoil	Brentwood, Essex (TQ6488)	TQ6488	2	2019
Essex Field Club	<i>Trifolium dubium</i>	flowering plant	Lesser Trefoil	Jury Hill	TQ6189	1	2002
Essex Field Club	<i>Trifolium dubium</i>	flowering plant	Lesser Trefoil	Brentwood: Great Warley Hall	TQ5988	1	2013
Essex Field Club	<i>Trifolium dubium</i>	flowering plant	Lesser Trefoil	Brentwood Central	TQ5993	1	2009
Essex Field Club	<i>Trifolium dubium</i>	flowering plant	Lesser Trefoil	Dunton Hills (golf course)	TQ6488	1	2016
Essex Field Club	<i>Trifolium dubium</i>	flowering plant	Lesser Trefoil	Brentwood: A128 and east of West Horndon	TQ6388	1	2016
Essex Field Club	<i>Trifolium dubium</i>	flowering plant	Lesser Trefoil	All Saints, East Horndon	TQ6389	1	2005
Essex Field Club	<i>Trifolium dubium</i>	flowering plant	Lesser Trefoil	Chindits :Lane area	TQ5992	1	2010
Essex Field Club	<i>Trifolium dubium</i>	flowering plant	Lesser Trefoil	Brentwood: A127 and Childerditch Lane south	TQ6188	1	2015
Essex Field Club	<i>Trifolium dubium</i>	flowering plant	Lesser Trefoil	West Horndon, Brentwood, Essex (TQ6489)	TQ6489	1	2018
Essex Field Club	<i>Trifolium dubium</i>	flowering plant	Lesser Trefoil	Brentwood: West Horndon	TQ6288	1	2015
Essex Field Club	<i>Trifolium dubium</i>	flowering plant	Lesser Trefoil	Brentwood, Little Warley Common	TQ6091	1	2018
Essex Field Club	<i>Trifolium dubium</i>	flowering plant	Lesser Trefoil	Thorndon Country Park S: SE part	TQ6389	1	2010
Essex Field Club	<i>Trifolium dubium</i>	flowering plant	Lesser Trefoil	Brentwood: Hole Farm and St Mary the Virgin	TQ5889	1	2014
Essex Field Club	<i>Trifolium dubium</i>	flowering plant	Lesser Trefoil	Brentwood, Essex (TQ6389)	TQ6389	1	2018
Essex Field Club	<i>Trifolium dubium</i>	flowering plant	Lesser Trefoil	Great Warley, St Mary the Virgin churchyard	TQ5889	1	1983
Essex Field Club	<i>Trifolium dubium</i>	flowering plant	Lesser Trefoil	Brentwood: Great Warley	TQ5890	1	2014
Essex Field Club	<i>Trifolium dubium</i>	flowering plant	Lesser Trefoil	Brentwood C.P., Warley Common	TQ5990	1	2018
Essex Field Club	<i>Trifolium dubium</i>	flowering plant	Lesser Trefoil	Cranham NNE	TQ5888	1	2005
Essex Field Club	<i>Trifolium dubium</i>	flowering plant	Lesser Trefoil	Brentwood: A127 and Little Warley Hall Lane	TQ6088	1	2014
Essex Field Club	<i>Trifolium fragiferum</i>	flowering plant	Strawberry Clover	Brentwood: A128 and east of West Horndon	TQ6388	1	2016
Essex Field Club	<i>Trifolium fragiferum subsp. fragiferum</i>	flowering plant		Brentwood: West Horndon	TQ6288	1	2016
Essex Field Club	<i>Trifolium hybridum</i>	flowering plant	Alsike Clover	Brentwood: Hole Farm and St Mary the Virgin	TQ5889	1	2014

Essex Field Club	<i>Trifolium hybridum</i>	flowering plant	Alsike Clover	Brentwood: A127 and Little Warley Hall Lane	TQ6088	1	2014
Essex Field Club	<i>Trifolium incarnatum subsp. incarnatum</i>	flowering plant	Crimson Clover	Brentwood: A127 and Childerditch Lane south	TQ6188	1	2015
Essex Field Club	<i>Trifolium micranthum</i>	flowering plant	Slender Trefoil	Brentwood C.P., Great Warley, Warley Place	TQ5890	1	2016
Essex Field Club	<i>Trifolium micranthum</i>	flowering plant	Slender Trefoil	Brentwood Central	TQ5993	1	2009
Essex Field Club	<i>Trifolium ochroleucon</i>	flowering plant	Sulphur Clover	Brentwood: A127 and Childerditch Lane south	TQ6188	1	2015
Essex Field Club	<i>Trifolium pratense</i>	flowering plant	Red Clover	Brentwood: Hole Farm and St Mary the Virgin	TQ5889	1	2014
Essex Field Club	<i>Trifolium pratense</i>	flowering plant	Red Clover	Warley Hospital	TQ5992	1	2010
Essex Field Club	<i>Trifolium pratense</i>	flowering plant	Red Clover	Brentwood: A128 and east of West Horndon	TQ6388	1	2016
Essex Field Club	<i>Trifolium pratense</i>	flowering plant	Red Clover	Dunton Hills (golf course)	TQ6488	1	2016
Essex Field Club	<i>Trifolium pratense</i>	flowering plant	Red Clover	Brentwood: A127 and Childerditch Lane south	TQ6188	1	2015
Essex Field Club	<i>Trifolium pratense</i>	flowering plant	Red Clover	Childerditch industrial estate (Centre TQ608896)	TQ6089	1	2015
Essex Field Club	<i>Trifolium pratense</i>	flowering plant	Red Clover	Brentwood, Essex (TQ6388)	TQ6388	1	2019
Essex Field Club	<i>Trifolium pratense</i>	flowering plant	Red Clover	Brentwood: Little Warley Hall Lane and Childerditch	TQ6089	1	2015
Essex Field Club	<i>Trifolium pratense</i>	flowering plant	Red Clover	West Horndon, Brentwood, Essex (TQ6489)	TQ6489	1	2018
Essex Field Club	<i>Trifolium pratense</i>	flowering plant	Red Clover	Brentwood: Great Warley Hall	TQ5988	1	2013
Essex Field Club	<i>Trifolium pratense</i>	flowering plant	Red Clover	Jury Hill	TQ6189	1	2002
Essex Field Club	<i>Trifolium pratense</i>	flowering plant	Red Clover	Brentwood: A127 and Little Warley Hall Lane	TQ6088	1	2014
Essex Field Club	<i>Trifolium pratense</i>	flowering plant	Red Clover	Cranham NNE	TQ5888	1	2005
Essex Field Club	<i>Trifolium pratense</i>	flowering plant	Red Clover	Brentwood, Essex (TQ6488)	TQ6488	1	2019
Essex Field Club	<i>Trifolium pratense</i>	flowering plant	Red Clover	Childerditch	TQ6190	1	1996
Essex Field Club	<i>Trifolium pratense var. pratense</i>	flowering plant		Brentwood C.P., Herongate	TQ6490	1	2017
Essex Field Club	<i>Trifolium pratense var. pratense</i>	flowering plant		Great Warley, St Mary the Virgin churchyard	TQ5889	1	1983
Essex Field Club	<i>Trifolium pratense var. pratense</i>	flowering plant		Brentwood, West Horndon	TQ6288	1	2008
Essex Field Club	<i>Trifolium pratense var. pratense</i>	flowering plant		Brentwood C.P., Warley Common	TQ5990	1	2018
Essex Field Club	<i>Trifolium pratense var. pratense</i>	flowering plant		Brentwood C.P., Thorndon Country Park	TQ6090	1	2017
Essex Field Club	<i>Trifolium pratense var. pratense</i>	flowering plant		Thorndon Country Park S: SE part	TQ6389	1	2010

Essex Field Club	<i>Trifolium pratense</i> var. <i>pratense</i>	flowering plant		Brentwood: West Horndon	TQ6288	1	2016
Essex Field Club	<i>Trifolium pratense</i> var. <i>pratense</i>	flowering plant		Brentwood, Little Warley, St Peters churchyard	TQ6088	1	1983
Essex Field Club	<i>Trifolium pratense</i> var. <i>pratense</i>	flowering plant		Brentwood C.P., Thorndon Country Park	TQ6190	1	2017
Essex Field Club	<i>Trifolium pratense</i> var. <i>sativum</i>	flowering plant	Cultivated Red Clover	Brentwood: A127 and Childerditch Lane south	TQ6188	1	2015
Essex Field Club	<i>Trifolium pratense</i> var. <i>sativum</i>	flowering plant	Cultivated Red Clover	Brentwood C.P., Great Warley, Warley Place	TQ5890	1	2014
Essex Field Club	<i>Trifolium repens</i>	flowering plant	White Clover	Brentwood C.P., Thorndon Country Park	TQ6190	1	2017
Essex Field Club	<i>Trifolium repens</i>	flowering plant	White Clover	Brentwood: Great Warley Hall	TQ5988	1	2013
Essex Field Club	<i>Trifolium repens</i>	flowering plant	White Clover	Cranham NNE	TQ5888	1	2005
Essex Field Club	<i>Trifolium repens</i>	flowering plant	White Clover	Brentwood, Essex (TQ6488)	TQ6488	1	2018
Essex Field Club	<i>Trifolium repens</i>	flowering plant	White Clover	West Horndon, Brentwood, Essex (TQ6489)	TQ6489	1	2018
Essex Field Club	<i>Trifolium repens</i>	flowering plant	White Clover	Brentwood C.P., Thorndon Country Park	TQ6090	1	2017
Essex Field Club	<i>Trifolium repens</i>	flowering plant	White Clover	Brentwood: A128 and east of West Horndon	TQ6388	1	2016
Essex Field Club	<i>Trifolium repens</i>	flowering plant	White Clover	Childerditch industrial estate (Centre TQ608896)	TQ6089	1	2015
Essex Field Club	<i>Trifolium repens</i>	flowering plant	White Clover	Brentwood, Essex (TQ6388)	TQ6388	2	2019
Essex Field Club	<i>Trifolium repens</i>	flowering plant	White Clover	Thorndon Country Park S: SE part	TQ6389	1	2010
Essex Field Club	<i>Trifolium repens</i>	flowering plant	White Clover	Brentwood C.P., Great Warley, Warley Place	TQ5890	1	2014
Essex Field Club	<i>Trifolium repens</i>	flowering plant	White Clover	Brentwood: A127 and Childerditch Lane south	TQ6188	1	2015
Essex Field Club	<i>Trifolium repens</i>	flowering plant	White Clover	Brentwood C.P., Warley Place, Great Warley.	TQ5891	1	2014
Essex Field Club	<i>Trifolium repens</i>	flowering plant	White Clover	Brentwood: West Horndon	TQ6288	1	2015
Essex Field Club	<i>Trifolium repens</i>	flowering plant	White Clover	Jury Hill	TQ6189	1	2002
Essex Field Club	<i>Trifolium repens</i>	flowering plant	White Clover	Brentwood, West Horndon	TQ6288	1	2008
Essex Field Club	<i>Trifolium repens</i>	flowering plant	White Clover	Brentwood C.P., Thorndon Country Park, Car Park	TQ6191	1	2017
Essex Field Club	<i>Trifolium repens</i>	flowering plant	White Clover	Brentwood: Hole Farm and St Mary the Virgin	TQ5889	1	2014
Essex Field Club	<i>Trifolium repens</i>	flowering plant	White Clover	Dunton Hills (golf course)	TQ6488	1	2016
Essex Field Club	<i>Trifolium repens</i>	flowering plant	White Clover	Brentwood, Hart's Wood	TQ6092	1	2018
Essex Field Club	<i>Trifolium repens</i>	flowering plant	White Clover	Brentwood C.P., Thorndon Country Park	TQ6091	1	2017

Essex Field Club	<i>Trifolium repens</i>	flowering plant	White Clover	Brentwood: Great Warley	TQ5890	1	2014
Essex Field Club	<i>Trifolium repens</i>	flowering plant	White Clover	Chindits :Lane area	TQ5992	1	2010
Essex Field Club	<i>Trifolium repens</i>	flowering plant	White Clover	Brentwood, Essex (TQ6389)	TQ6389	1	2018
Essex Field Club	<i>Trifolium repens</i>	flowering plant	White Clover	Thorndon Country Park S: SW part	TQ6289	1	2002
Essex Field Club	<i>Trifolium repens</i>	flowering plant	White Clover	Brentwood C.P., Herongate	TQ6490	1	2017
Essex Field Club	<i>Trifolium repens</i>	flowering plant	White Clover	Brentwood: A127 and Little Warley Hall Lane	TQ6088	1	2014
Essex Field Club	<i>Trifolium repens</i>	flowering plant	White Clover	Childerditch	TQ6190	1	1996
Essex Field Club	<i>Trifolium repens</i>	flowering plant	White Clover	Brentwood Central	TQ5993	1	2009
Essex Field Club	<i>Trifolium repens</i>	flowering plant	White Clover	Thorndon Country Park S: N part	TQ6290	1	2010
Essex Field Club	<i>Trifolium repens</i>	flowering plant	White Clover	All Saints, East Horndon	TQ6389	1	2005
Essex Field Club	<i>Trifolium repens</i>	flowering plant	White Clover	Brentwood, West Horndon	TQ6188	1	2009
Essex Field Club	<i>Trifolium repens</i>	flowering plant	White Clover	Brentwood C.P., Warley Gap	TQ5991	1	2018
Essex Field Club	<i>Trifolium repens</i>	flowering plant	White Clover	Brentwood: Little Warley Hall Lane and Childerditch	TQ6089	1	2015
Essex Field Club	<i>Trifolium repens</i>	flowering plant	White Clover	Great Warley, St Mary the Virgin churchyard	TQ5889	1	1983
Essex Field Club	<i>Trifolium repens</i>	flowering plant	White Clover	Brentwood, Little Warley, St Peters churchyard	TQ6088	1	1983
Essex Field Club	<i>Trimerina madizans</i>	insect - true fly (Diptera)		Warley Place	TQ583910	1	1990
Essex Birdwatching Society	<i>Tringa ochropus</i>	bird	Green Sandpiper	Thorndon CP South	TQ6290	2	2014
Essex Birdwatching Society	<i>Tringa totanus</i>	bird	Redshank	Thorndon CP South	TQ6290	1	2017
Essex Field Club	<i>Triodia sylvina</i>	insect - moth	Orange Swift	Brentwood - near Little Warley Common, Thorndon Country Park Nth	TQ605912	1	2010
Essex Field Club	<i>Triodia sylvina</i>	insect - moth	Orange Swift	Thorndon Park, nr Brentwood	TQ605910	1	1974
Essex Field Club	<i>Triodia sylvina</i>	insect - moth	Orange Swift	Thorndon Country Park North, Little Warley Common (mixed wood)	TQ605912	1	2010
Essex Field Club	<i>Triodia sylvina</i>	insect - moth	Orange Swift	Great Warley	TQ589917	2	2014
Essex Field Club	<i>Triodia sylvina</i>	insect - moth	Orange Swift	Thorndon Country Park, Brentwood	TQ605910	1	1973
Essex Field Club	<i>Triodia sylvina</i>	insect - moth	Orange Swift	Ingrave, nr Brentwood	TQ623922	1	1960
Essex Field Club	<i>Triphleba collini</i>	insect - true fly (Diptera)		Thorndon Park North	TQ6190	1	1987
Essex Field Club	<i>Triplax lacordairii</i>	insect - beetle (Coleoptera)		Thorndon Park, Childerditch	TQ613904	1	1983

Essex Field Club	<i>Tripleurospermum inodorum</i>	flowering plant	Scentless Mayweed	Brentwood: Great Warley Hall	TQ5988	1	2013
Essex Field Club	<i>Tripleurospermum inodorum</i>	flowering plant	Scentless Mayweed	Brentwood: A127 and Little Warley Hall Lane	TQ6088	1	2014
Essex Field Club	<i>Tripleurospermum inodorum</i>	flowering plant	Scentless Mayweed	Warley Hospital	TQ5992	1	2010
Essex Field Club	<i>Tripleurospermum inodorum</i>	flowering plant	Scentless Mayweed	Brentwood, Hart's Wood	TQ6092	1	2018
Essex Field Club	<i>Tripleurospermum inodorum</i>	flowering plant	Scentless Mayweed	Dunton Hills (golf course)	TQ6488	1	2016
Essex Field Club	<i>Tripleurospermum inodorum</i>	flowering plant	Scentless Mayweed	Brentwood, Essex (TQ6488)	TQ6488	1	2018
Essex Field Club	<i>Tripleurospermum inodorum</i>	flowering plant	Scentless Mayweed	Childerditch industrial estate (Centre TQ608896)	TQ6089	1	2015
Essex Field Club	<i>Tripleurospermum inodorum</i>	flowering plant	Scentless Mayweed	Brentwood Central	TQ5993	1	2010
Essex Field Club	<i>Tripleurospermum inodorum</i>	flowering plant	Scentless Mayweed	Brentwood: Hole Farm and St Mary the Virgin	TQ5889	1	2014
Essex Field Club	<i>Tripleurospermum inodorum</i>	flowering plant	Scentless Mayweed	West Horndon, Brentwood, Essex (TQ6489)	TQ6489	1	2018
Essex Field Club	<i>Tripleurospermum inodorum</i>	flowering plant	Scentless Mayweed	Brentwood: A128 and east of West Horndon	TQ6388	1	2016
Essex Field Club	<i>Tripleurospermum inodorum</i>	flowering plant	Scentless Mayweed	Brentwood: A127 and Childerditch Lane south	TQ6188	1	2015
Essex Field Club	<i>Tripleurospermum inodorum</i>	flowering plant	Scentless Mayweed	Great Warley, St Mary the Virgin churchyard	TQ5889	1	1983
Essex Field Club	<i>Tripleurospermum inodorum</i>	flowering plant	Scentless Mayweed	Brentwood, green lane	TQ6489	1	1980
Essex Field Club	<i>Tripleurospermum inodorum</i>	flowering plant	Scentless Mayweed	Cranham NNE	TQ5888	1	2014
Essex Field Club	<i>Tripleurospermum inodorum</i>	flowering plant	Scentless Mayweed	Brentwood, Essex (TQ6388)	TQ6388	1	2018
Essex Field Club	<i>Tripleurospermum inodorum</i>	flowering plant	Scentless Mayweed	Brentwood: West Horndon	TQ6288	1	2016
Essex Field Club	<i>Trisetum flavescens</i>	flowering plant	Yellow Oat-grass	All Saints, East Horndon	TQ6389	1	2005
Essex Field Club	<i>Trisetum flavescens</i>	flowering plant	Yellow Oat-grass	Thorndon Country Park S: SE part	TQ6389	1	2010
Essex Field Club	<i>Trisetum flavescens</i>	flowering plant	Yellow Oat-grass	Brentwood: West Horndon	TQ6288	1	2015
Essex Field Club	<i>Trisetum flavescens</i>	flowering plant	Yellow Oat-grass	Brentwood: Great Warley	TQ5890	1	2014
Essex Field Club	<i>Trisetum flavescens</i>	flowering plant	Yellow Oat-grass	Brentwood, West Horndon	TQ6188	1	2009
Essex Field Club	<i>Trisetum flavescens</i>	flowering plant	Yellow Oat-grass	Thorndon Country Park S: SW part	TQ6289	1	2010
Essex Field Club	<i>Trisetum flavescens</i>	flowering plant	Yellow Oat-grass	Jury Hill	TQ6189	1	2002

Essex Field Club	<i>Trisetum flavescens</i>	flowering plant	Yellow Oat-grass	Brentwood: Hole Farm and St Mary the Virgin	TQ5889	1	2014
Essex Field Club	<i>Trisetum flavescens</i>	flowering plant	Yellow Oat-grass	Brentwood: A127 and Little Warley Hall Lane	TQ6088	1	2014
Essex Field Club	<i>Triticum aestivum</i>	flowering plant	Bread Wheat	Brentwood: West Horndon	TQ6288	1	2015
Essex Field Club	<i>Triticum aestivum</i>	flowering plant	Bread Wheat	Brentwood: Great Warley Hall	TQ5988	1	2013
Essex Field Club	<i>Triticum aestivum</i>	flowering plant	Bread Wheat	Brentwood: A127 and Little Warley Hall Lane	TQ6088	1	2014
Essex Field Club	<i>Triticum aestivum</i>	flowering plant	Bread Wheat	Dunton Hills (golf course)	TQ6488	1	2016
Essex Field Club	<i>Triticum aestivum</i>	flowering plant	Bread Wheat	Brentwood, West Horndon	TQ6188	1	2009
Essex Field Club	<i>Triticum aestivum</i>	flowering plant	Bread Wheat	Childerditch industrial estate (Centre TQ608896)	TQ6089	1	2015
Essex Field Club	<i>Triticum aestivum</i>	flowering plant	Bread Wheat	Brentwood: Hole Farm and St Mary the Virgin	TQ5889	1	2014
Essex Field Club	<i>Triticum aestivum</i>	flowering plant	Bread Wheat	Brentwood: A128 and east of West Horndon	TQ6388	1	2016
Essex Field Club	<i>Triticum aestivum</i>	flowering plant	Bread Wheat	Thorndon Country Park S: SE part	TQ6389	1	2010
Essex Field Club	<i>Triticum aestivum</i>	flowering plant	Bread Wheat	Brentwood: A127 and Childerditch Lane south	TQ6188	1	2015
Essex Field Club	<i>Triticum aestivum</i>	flowering plant	Bread Wheat	Cranham NNE	TQ5888	1	2006
Essex Field Club	<i>Triticum aestivum</i>	flowering plant	Bread Wheat	Brentwood Central	TQ5993	1	2009
EFC/EARG	<i>Triturus cristatus</i>	amphibian	Warty Newt / Great Crested Newt	Brentwood	TQ616937	1	2009
EFC/EARG	<i>Triturus cristatus</i>	amphibian	Warty Newt / Great Crested Newt	Hartswood Golf Course Pond, Brentwood	TQ616922	1	2017
EFC/EARG	<i>Triturus cristatus</i>	amphibian	Warty Newt / Great Crested Newt	West Horndon	TQ612904	1	2018
EFC/EARG	<i>Triturus cristatus</i>	amphibian	Warty Newt / Great Crested Newt	Brentwood	TQ606913	1	2015
EFC/EARG	<i>Triturus cristatus</i>	amphibian	Warty Newt / Great Crested Newt	Brentwood CM13 3LW	TQ621900	2	2017
EFC/EARG	<i>Triturus cristatus</i>	amphibian	Warty Newt / Great Crested Newt	Mosbach Gardens Pond	TQ616937	3	2019
EFC/EARG	<i>Triturus cristatus</i>	amphibian	Warty Newt / Great Crested Newt	Brentwood	TQ616937	2	2018
EFC/EARG	<i>Triturus cristatus</i>	amphibian	Warty Newt / Great Crested Newt	Ephemeral pools Thorndon Country Park	TQ612910	4	2006
EFC/EARG	<i>Triturus cristatus</i>	amphibian	Warty Newt / Great Crested Newt	Warley Place, Brentwood	TQ583908	3	2017
EFC/EARG	<i>Triturus cristatus</i>	amphibian	Warty Newt / Great Crested Newt	Brentwood	TQ595938	1	2012

EFC/EARG	<i>Triturus cristatus</i>	amphibian	Warty Newt / Great Crested Newt	Brentwood	TQ621900	2	2010
EFC/EARG	<i>Triturus cristatus</i>	amphibian	Warty Newt / Great Crested Newt	Mosbach Gardens Pond	TQ616937	1	2019
EFC/EARG	<i>Triturus cristatus</i>	amphibian	Warty Newt / Great Crested Newt	Brentwood	TQ612909	2	2018
EFC/EARG	<i>Triturus cristatus</i>	amphibian	Warty Newt / Great Crested Newt	Dunton Hills Golf Course	TQ636884	2	2019
EFC/EARG	<i>Triturus cristatus</i>	amphibian	Warty Newt / Great Crested Newt	Warley	TQ589927	3	2021
EFC/EARG	<i>Triturus cristatus</i>	amphibian	Warty Newt / Great Crested Newt	Brentwood	TQ616922	1	2015
EFC/EARG	<i>Triturus cristatus</i>	amphibian	Warty Newt / Great Crested Newt	Hutton, Mosbach Gardens Pond	TQ616937	3	2016
EFC/EARG	<i>Triturus cristatus</i>	amphibian	Warty Newt / Great Crested Newt	Brentwood	TQ608912	2	2016
EFC/EARG	<i>Triturus cristatus</i>	amphibian	Warty Newt / Great Crested Newt	Brentwood, Mosbach Gardens Pond	TQ616937	3	2016
EFC/EARG	<i>Triturus cristatus</i>	amphibian	Warty Newt / Great Crested Newt	Thorndon CP North	TQ607911	1	2011
EFC/EARG	<i>Triturus cristatus</i>	amphibian	Warty Newt / Great Crested Newt	Brentwood	TQ616937	1	2015
EFC/EARG	<i>Triturus cristatus</i>	amphibian	Warty Newt / Great Crested Newt	Herongate	TQ634908	1	2019
EFC/EARG	<i>Triturus cristatus</i>	amphibian	Warty Newt / Great Crested Newt	West Horndon	TQ622885	3	2016
EFC/EARG	<i>Triturus cristatus</i>	amphibian	Warty Newt / Great Crested Newt	Brentwood	TQ607913	2	2021
EFC/EARG	<i>Triturus cristatus</i>	amphibian	Warty Newt / Great Crested Newt	Brentwood CM13 3LW	TQ626901	1	2017
EFC/EARG	<i>Triturus cristatus</i>	amphibian	Warty Newt / Great Crested Newt	Picnic site Thorndon Country Park	TQ608914	2	2006
EFC/EARG	<i>Triturus cristatus</i>	amphibian	Warty Newt / Great Crested Newt	Brentwood	TQ616937	3	2019
EFC/EARG	<i>Triturus cristatus</i>	amphibian	Warty Newt / Great Crested Newt	Ephermeral Pools Thorndon Country Park	TQ612910	1	2004
EFC/EARG	<i>Triturus cristatus</i>	amphibian	Warty Newt / Great Crested Newt	West Horndon	TQ610907	2	2010
EFC/EARG	<i>Triturus cristatus</i>	amphibian	Warty Newt / Great Crested Newt	Brentwood	TQ605916	3	2015
EFC/EARG	<i>Triturus cristatus</i>	amphibian	Warty Newt / Great Crested Newt	Brentwood CM13 2UW	TQ616937	1	2018

EFC/EARG	<i>Triturus cristatus</i>	amphibian	Warty Newt / Great Crested Newt	Mosbach Gardens Pond	TQ616937	2	2019
EFC/EARG	<i>Triturus cristatus</i>	amphibian	Warty Newt / Great Crested Newt	Brentwood	TQ616937	2	2018
EFC/EARG	<i>Triturus cristatus</i>	amphibian	Warty Newt / Great Crested Newt	Dunton Hills Golf Course	TQ637880	1	2019
EFC/EARG	<i>Triturus cristatus</i>	amphibian	Warty Newt / Great Crested Newt	Warley Place	TQ584911	2	2003
EFC/EARG	<i>Triturus cristatus</i>	amphibian	Warty Newt / Great Crested Newt	Brentwood	TQ616922	1	2015
EFC/EARG	<i>Triturus cristatus</i>	amphibian	Warty Newt / Great Crested Newt	Little Warley	TQ597905	1	2020
EFC/EARG	<i>Triturus cristatus</i>	amphibian	Warty Newt / Great Crested Newt	Brentwood	TQ610907	2	2016
EFC/EARG	<i>Triturus cristatus</i>	amphibian	Warty Newt / Great Crested Newt	Childerditch Wood	TQ611906	4	2006
EFC/EARG	<i>Triturus cristatus</i>	amphibian	Warty Newt / Great Crested Newt	Thrift Wood, Brentwood	TQ612938	1	1985
EFC/EARG	<i>Triturus cristatus</i>	amphibian	Warty Newt / Great Crested Newt	West Horndon	TQ636889	1	2019
EFC/EARG	<i>Triturus cristatus</i>	amphibian	Warty Newt / Great Crested Newt	Brentwood	TQ616937	3	2014
EFC/EARG	<i>Triturus cristatus</i>	amphibian	Warty Newt / Great Crested Newt	Hutton, Mosbach Gardens Pond	TQ616937	1	2016
EFC/EARG	<i>Triturus cristatus</i>	amphibian	Warty Newt / Great Crested Newt	Brentwood	TQ607913	2	2021
EFC/EARG	<i>Triturus cristatus</i>	amphibian	Warty Newt / Great Crested Newt	Brentwood, cm13 5nf (pinpoint)	TQ595938	1	2012
EFC/EARG	<i>Triturus cristatus</i>	amphibian	Warty Newt / Great Crested Newt	The Rectory Little Warley	TQ599895	1	2003
Essex Field Club	<i>Trixagus obtusus</i>	insect - beetle (Coleoptera)		Thorndon Park South	TQ632895	1	1983
Essex Field Club	<i>Trochosa ruricola</i>	spider (Araneae)		Thorndon Park North	TQ611905	2	1988
Essex Field Club	<i>Trochosa ruricola</i>	spider (Araneae)		Thorndon Park North	TQ605907	4	1987
Essex Field Club	<i>Trochosa ruricola</i>	spider (Araneae)		Thorndon Park North	TQ610907	2	1986
Essex Field Club	<i>Trochosa ruricola</i>	spider (Araneae)		Southfields Washlands LoWS (seasonally wet)	TQ622892	1	2011
Essex Field Club	<i>Trochosa terricola</i>	spider (Araneae)		Thorndon Park South	TQ627901	2	1988
Essex Field Club	<i>Trochosa terricola</i>	spider (Araneae)		Southfields Washlands LoWS (seasonally wet)	TQ622892	1	2011
Essex Field Club	<i>Trochosa terricola</i>	spider (Araneae)		Thorndon Park North	TQ605907	5	1987
Essex Birdwatching Society	<i>Troglodytes troglodytes</i>	bird	Wren	Dunton Hills Golf Course	TQ6388	1	2019

Essex Birdwatching Society	<i>Troglodytes troglodytes</i>	bird	Wren	Thorndon Country Park North	TQ6091	1	2014
Essex Birdwatching Society	<i>Troglodytes troglodytes</i>	bird	Wren	Warley Place EWT	TQ5891	4	2016
Essex Birdwatching Society	<i>Troglodytes troglodytes</i>	bird	Wren	Ingrave	TQ6494	1	2014
Essex Birdwatching Society	<i>Troglodytes troglodytes</i>	bird	Wren	Thorndon CP South	TQ6290	1	2019
Essex Birdwatching Society	<i>Troglodytes troglodytes</i>	bird	Wren	codham hall farm offices	TQ5888	18	2016
Essex Birdwatching Society	<i>Troglodytes troglodytes</i>	bird	Wren	Mobile-TQ6091	TQ6091	1	2014
Essex Birdwatching Society	<i>Troglodytes troglodytes</i>	bird	Wren	Warley Place CP	TQ5891	1	2017
Essex Birdwatching Society	<i>Troglodytes troglodytes</i>	bird	Wren	Hartwood	TQ6092	1	2019
Essex Birdwatching Society	<i>Troglodytes troglodytes</i>	bird	Wren	Thorndon CP (South)	TQ6290	1	2018
Essex Birdwatching Society	<i>Troglodytes troglodytes</i>	bird	Wren	Woodman Road Cemetery Warley	TQ5992	3	2020
Essex Birdwatching Society	<i>Troglodytes troglodytes</i>	bird	Wren	Brentwood	TQ5993	2	2020
Essex Birdwatching Society	<i>Troglodytes troglodytes</i>	bird	Wren	M25/A127 Junction 29	TQ5888	7	2020
Essex Birdwatching Society	<i>Troglodytes troglodytes</i>	bird	Wren	Warley Place	TQ5890	1	2014
Essex Birdwatching Society	<i>Troglodytes troglodytes</i>	bird	Wren	Great Warley	TQ5890	2	2019
Essex Birdwatching Society	<i>Troglodytes troglodytes</i>	bird	Wren	Thorndon CP	TQ6092	1	2017
Essex Birdwatching Society	<i>Troglodytes troglodytes</i>	bird	Wren	Weald Park	TQ5894	1	2016
Essex Birdwatching Society	<i>Troglodytes troglodytes</i>	bird	Wren	Little Warley Common (TQ69 A)	TQ6191	1	2015
Essex Birdwatching Society	<i>Troglodytes troglodytes</i>	bird	Wren	Warley	TQ5890	1	2019
Essex Birdwatching Society	<i>Troglodytes troglodytes</i>	bird	Wren	Essex, Brentwood	TQ6093	1	2015
Essex Birdwatching Society	<i>Troglodytes troglodytes</i>	bird	Wren	Thorndon CP	TQ6090	2	2019
Essex Birdwatching Society	<i>Troglodytes troglodytes</i>	bird	Wren	Warley Place Nature Reserve	TQ5891	1	2014

Essex Birdwatching Society	<i>Troglodytes troglodytes</i>	bird	Wren	Ingrave: Highfield Wood & field margins	TQ6293	1	2015
Essex Birdwatching Society	<i>Troglodytes troglodytes</i>	bird	Wren	Thorndon Park	TQ6091	1	2015
Essex Birdwatching Society	<i>Troglodytes troglodytes</i>	bird	Wren	Dark Lane Warley	TQ5892	1	2020
Essex Birdwatching Society	<i>Troglodytes troglodytes</i>	bird	Wren	Thorndon Country Park	TQ6090	1	2019
Essex Birdwatching Society	<i>Troglodytes troglodytes</i>	bird	Wren	Warley Place EWT	TQ5890	8	2020
Essex Birdwatching Society	<i>Troglodytes troglodytes</i>	bird	Wren	Ingatestone: field margin	TQ652993	1	2014
Essex Birdwatching Society	<i>Troglodytes troglodytes</i>	bird	Wren	Thorndon CP North	TQ6091	2	2019
Essex Birdwatching Society	<i>Troglodytes troglodytes</i>	bird	Wren	Codham Hall Farm	TQ5888	3	2015
Essex Birdwatching Society	<i>Troglodytes troglodytes</i>	bird	Wren	Mill Wood	TQ6289	2	2014
Essex Birdwatching Society	<i>Troglodytes troglodytes</i>	bird	Wren	Warley Place CP	TQ5890	9	2017
Essex Birdwatching Society	<i>Troglodytes troglodytes</i>	bird	Wren	Great Warley - De Rougemont Manor	TQ5890	1	2017
Essex Birdwatching Society	<i>Troglodytes troglodytes</i>	bird	Wren	Thorndon CP (North)	TQ6091	3	2020
Essex Birdwatching Society	<i>Troglodytes troglodytes</i>	bird	Wren	West Horndon	TQ6488	1	2020
Essex Birdwatching Society	<i>Troglodytes troglodytes</i>	bird	Wren	Becket Close	TQ5991	1	2014
Essex Birdwatching Society	<i>Troglodytes troglodytes</i>	bird	Wren	M25 J29 A127 Codham Hall Farm	TQ5888	50	2019
Essex Birdwatching Society	<i>Troglodytes troglodytes</i>	bird	Wren	Warley	TQ5992	1	2020
Essex Birdwatching Society	<i>Troglodytes troglodytes</i>	bird	Wren	Garden, 103 Shenfield Place, Brentwood	TQ6094	4	2016
Essex Birdwatching Society	<i>Troglodytes troglodytes</i>	bird	Wren	Thorndon CP	TQ6091	8	2018
Essex Birdwatching Society	<i>Troglodytes troglodytes</i>	bird	Wren	Warley Place NR	TQ5890	14	2019
Essex Birdwatching Society	<i>Troglodytes troglodytes</i>	bird	Wren	La Plata Wood Warley	TQ5993	1	2020
Essex Birdwatching Society	<i>Troglodytes troglodytes</i>	bird	Wren	Thorndon Park North	TQ6091	12	2020

Essex Field Club	<i>Trypoxylon clavicerum</i>	insect - hymenopteran	Club Horned Wood Borer Wasp	Holdens Wood, Warley	TQ5991	1	1998
Essex Field Club	<i>Trypoxylon figulus sens. lat.</i>	insect - hymenopteran	a digger wasp	East Horndon, Churchyard	TQ6389	1	1990
Essex Field Club	<i>Trypoxylon medium</i>	insect - hymenopteran	a digger wasp	Horndon, All Saints Church	TQ6389	1	1990
Essex Field Club	<i>Tulipa gesneriana</i>	flowering plant	Garden Tulip	Brentwood: A127 and Childerditch Lane south	TQ6188	1	2015
Essex Field Club	<i>Tulipa gesneriana</i>	flowering plant	Garden Tulip	Brentwood: A127 and Little Warley Hall Lane	TQ6088	1	2014
Essex Birdwatching Society	<i>Turdus iliacus</i>	bird	Redwing	Great Warley	TQ5890	1	2017
Essex Birdwatching Society	<i>Turdus iliacus</i>	bird	Redwing	Thorndon Park South	TQ6290	19	2020
Essex Birdwatching Society	<i>Turdus iliacus</i>	bird	Redwing	Warley Place NR	TQ5890	4	2018
Essex Birdwatching Society	<i>Turdus iliacus</i>	bird	Redwing	86 Kings Chase Brentwood	TQ5993	1	2020
Essex Birdwatching Society	<i>Turdus iliacus</i>	bird	Redwing	Rushdene Rd	TQ5994	1	2014
Essex Birdwatching Society	<i>Turdus iliacus</i>	bird	Redwing	Dark Lane Warley	TQ5892	2	2020
Essex Birdwatching Society	<i>Turdus iliacus</i>	bird	Redwing	Thorndon CP South	TQ6290	50	2019
Essex Birdwatching Society	<i>Turdus iliacus</i>	bird	Redwing	Warley Place CP	TQ5890	3	2017
Essex Birdwatching Society	<i>Turdus iliacus</i>	bird	Redwing	M25 J29 A127 Codham Hall Farm	TQ5888	7	2019
Essex Birdwatching Society	<i>Turdus iliacus</i>	bird	Redwing	Woodman Road Cemetery Warley	TQ5992	5	2020
Essex Birdwatching Society	<i>Turdus iliacus</i>	bird	Redwing	Codham Hall Farm	TQ5888	1	2015
Essex Birdwatching Society	<i>Turdus iliacus</i>	bird	Redwing	Thorndon CP (South)	TQ6290	28	2020
Essex Birdwatching Society	<i>Turdus iliacus</i>	bird	Redwing	Little Warley Common (TQ69 A)	TQ6191	1	2015
Essex Birdwatching Society	<i>Turdus iliacus</i>	bird	Redwing	Warley CP	TQ6091	1	2015
Essex Birdwatching Society	<i>Turdus iliacus</i>	bird	Redwing	Warley, Hampden Wood	TQ5891	1	2016
Essex Birdwatching Society	<i>Turdus iliacus</i>	bird	Redwing	Brentwood Sports Ground	TQ6094	1	2016
Essex Birdwatching Society	<i>Turdus iliacus</i>	bird	Redwing	Thorndon CP	TQ6092	1	2017

Essex Birdwatching Society	<i>Turdus iliacus</i>	bird	Redwing	Ingrave Hall	TQ6293	1	2013
Essex Birdwatching Society	<i>Turdus iliacus</i>	bird	Redwing	Warley	TQ5891	3	2016
Essex Birdwatching Society	<i>Turdus iliacus</i>	bird	Redwing	Warley, Clements Park	TQ5891	1	2017
Essex Birdwatching Society	<i>Turdus iliacus</i>	bird	Redwing	Brentwood	TQ5993	3	2020
Essex Birdwatching Society	<i>Turdus iliacus</i>	bird	Redwing	Thorndon CP	TQ6090	1	2019
Essex Birdwatching Society	<i>Turdus iliacus</i>	bird	Redwing	Garden, 103 Shenfield Place, Brentwood	TQ6094	2	2016
Essex Birdwatching Society	<i>Turdus iliacus</i>	bird	Redwing	Thorndon Park North	TQ6091	19	2020
Essex Birdwatching Society	<i>Turdus iliacus</i>	bird	Redwing	Warley Place EWT	TQ5890	1	2020
Essex Birdwatching Society	<i>Turdus iliacus</i>	bird	Redwing	15 Downsland Drive Brentwood	TQ5993	2	2020
Essex Birdwatching Society	<i>Turdus iliacus</i>	bird	Redwing	M25/A127 Junction 29	TQ5888	3	2020
Essex Birdwatching Society	<i>Turdus iliacus</i>	bird	Redwing	Codham Hall Farm Offices	TQ5888	1	2016
Essex Birdwatching Society	<i>Turdus iliacus</i>	bird	Redwing	Thorndon CP North	TQ6091	23	2019
Essex Birdwatching Society	<i>Turdus iliacus</i>	bird	Redwing	Warley Place	TQ5890	1	2013
Essex Birdwatching Society	<i>Turdus iliacus</i>	bird	Redwing	London Road Cemetery Brentwood	TQ5993	5	2020
Essex Birdwatching Society	<i>Turdus iliacus</i>	bird	Redwing	Warley, Woodman Road Cemetery	TQ5992	1	2017
Essex Birdwatching Society	<i>Turdus iliacus</i>	bird	Redwing	Brentwood Town Centre	TQ5993	1	2019
Essex Birdwatching Society	<i>Turdus iliacus</i>	bird	Redwing	Thorndon CP (North)	TQ6091	24	2020
Essex Birdwatching Society	<i>Turdus iliacus</i>	bird	Redwing	La Plata Wood Warley	TQ5993	1	2020
Essex Birdwatching Society	<i>Turdus iliacus</i>	bird	Redwing	Warley	TQ5992	17	2020
Essex Birdwatching Society	<i>Turdus iliacus</i>	bird	Redwing	Warley, Donkey Lane Plantation	TQ5992	2	2016
Essex Birdwatching Society	<i>Turdus iliacus</i>	bird	Redwing	Brentwood Cemetery	TQ5893	3	2020

Essex Birdwatching Society	<i>Turdus iliacus</i>	bird	Redwing	Thorndon CP	TQ6091	11	2018
Essex Birdwatching Society	<i>Turdus merula</i>	bird	Blackbird	Brentwood	TQ5993	12	2020
Essex Birdwatching Society	<i>Turdus merula</i>	bird	Blackbird	Ingatestone	TQ650993	1	2014
Essex Birdwatching Society	<i>Turdus merula</i>	bird	Blackbird	Thorndon CP	TQ6091	14	2019
Essex Birdwatching Society	<i>Turdus merula</i>	bird	Blackbird	Warley Place CP	TQ5891	1	2017
Essex Birdwatching Society	<i>Turdus merula</i>	bird	Blackbird	Donkey Lane Plantation	TQ6092	1	2019
Essex Birdwatching Society	<i>Turdus merula</i>	bird	Blackbird	M 25 Service Area	TQ5888	1	2020
Essex Birdwatching Society	<i>Turdus merula</i>	bird	Blackbird	Thorndon Park North	TQ6091	13	2020
Essex Birdwatching Society	<i>Turdus merula</i>	bird	Blackbird	West Horndon	TQ6488	1	2020
Essex Birdwatching Society	<i>Turdus merula</i>	bird	Blackbird	Becket Close	TQ5991	1	2014
Essex Birdwatching Society	<i>Turdus merula</i>	bird	Blackbird	Great Warley - De Rougemont Manor	TQ5890	1	2017
Essex Birdwatching Society	<i>Turdus merula</i>	bird	Blackbird	Thorndon Country Park North	TQ6091	1	2014
Essex Birdwatching Society	<i>Turdus merula</i>	bird	Blackbird	Warley Place	TQ5891	2	2015
Essex Birdwatching Society	<i>Turdus merula</i>	bird	Blackbird	codham hall farm offices	TQ5888	24	2016
Essex Birdwatching Society	<i>Turdus merula</i>	bird	Blackbird	Little Warley Common (TQ69 A)	TQ6191	1	2015
Essex Birdwatching Society	<i>Turdus merula</i>	bird	Blackbird	Thorndon CP South	TQ6290	1	2019
Essex Birdwatching Society	<i>Turdus merula</i>	bird	Blackbird	Warley Place NR	TQ5890	15	2019
Essex Birdwatching Society	<i>Turdus merula</i>	bird	Blackbird	Great Warley	TQ5890	1	2017
Essex Birdwatching Society	<i>Turdus merula</i>	bird	Blackbird	Mobile-TQ6291	TQ6291	1	2014
Essex Birdwatching Society	<i>Turdus merula</i>	bird	Blackbird	Warley Hill	TQ5992	8	2019
Essex Birdwatching Society	<i>Turdus merula</i>	bird	Blackbird	Brentwood Town Centre	TQ5993	1	2019

Essex Birdwatching Society	<i>Turdus merula</i>	bird	Blackbird	Ingrave: Highfield Wood & field margins	TQ6293	1	2015
Essex Birdwatching Society	<i>Turdus merula</i>	bird	Blackbird	Thorndon CP (South)	TQ6290	2	2018
Essex Birdwatching Society	<i>Turdus merula</i>	bird	Blackbird	Warley Place EWT	TQ5993	1	2016
Essex Birdwatching Society	<i>Turdus merula</i>	bird	Blackbird	Essex, Shenfield	TQ6094	1	2013
Essex Birdwatching Society	<i>Turdus merula</i>	bird	Blackbird	Mill Wood	TQ6289	1	2014
Essex Birdwatching Society	<i>Turdus merula</i>	bird	Blackbird	Warley	TQ5992	2	2020
Essex Birdwatching Society	<i>Turdus merula</i>	bird	Blackbird	Brentwood	TQ6192	4	2018
Essex Birdwatching Society	<i>Turdus merula</i>	bird	Blackbird	Ingatestone: High Street	TQ648993	1	2014
Essex Birdwatching Society	<i>Turdus merula</i>	bird	Blackbird	Thorndon CP	TQ6092	1	2017
Essex Birdwatching Society	<i>Turdus merula</i>	bird	Blackbird	Warley Place EWT	TQ5890	10	2020
Essex Birdwatching Society	<i>Turdus merula</i>	bird	Blackbird	Essex, Brentwood	TQ6093	2	2015
Essex Birdwatching Society	<i>Turdus merula</i>	bird	Blackbird	M25 J29 A127 Codham Hall Farm	TQ5888	107	2019
Essex Birdwatching Society	<i>Turdus merula</i>	bird	Blackbird	TQ5891	TQ5891	1	2015
Essex Birdwatching Society	<i>Turdus merula</i>	bird	Blackbird	Woodman Road Cemetery Warley	TQ5992	19	2020
Essex Birdwatching Society	<i>Turdus merula</i>	bird	Blackbird	Brentwood	TQ5893	1	2019
Essex Birdwatching Society	<i>Turdus merula</i>	bird	Blackbird	Hartswood	TQ6092	3	2020
Essex Birdwatching Society	<i>Turdus merula</i>	bird	Blackbird	Thorndon CP	TQ6090	3	2019
Essex Birdwatching Society	<i>Turdus merula</i>	bird	Blackbird	Warley Place CP	TQ5890	6	2017
Essex Birdwatching Society	<i>Turdus merula</i>	bird	Blackbird	Dark Lane Warley	TQ5892	1	2020
Essex Birdwatching Society	<i>Turdus merula</i>	bird	Blackbird	London Road Cemetery Brentwood	TQ5993	3	2020
Essex Birdwatching Society	<i>Turdus merula</i>	bird	Blackbird	Thorndon Park	TQ6091	1	2015

Essex Birdwatching Society	<i>Turdus merula</i>	bird	Blackbird	Weald Park	TQ5894	1	2016
Essex Birdwatching Society	<i>Turdus merula</i>	bird	Blackbird	86 Kings Chase Brentwood	TQ5993	1	2020
Essex Birdwatching Society	<i>Turdus merula</i>	bird	Blackbird	Great Warley	TQ5891	1	2020
Essex Birdwatching Society	<i>Turdus merula</i>	bird	Blackbird	Thorndon Country Park	TQ6090	1	2019
Essex Birdwatching Society	<i>Turdus merula</i>	bird	Blackbird	Warley Place	TQ5890	2	2015
Essex Birdwatching Society	<i>Turdus merula</i>	bird	Blackbird	Codham Hall Farm	TQ5888	9	2015
Essex Birdwatching Society	<i>Turdus merula</i>	bird	Blackbird	La Plata Wood Warley	TQ5993	1	2020
Essex Birdwatching Society	<i>Turdus merula</i>	bird	Blackbird	Thorndon CP North	TQ6091	1	2019
Essex Birdwatching Society	<i>Turdus merula</i>	bird	Blackbird	Warley Place Nature Reserve	TQ5891	1	2014
Essex Birdwatching Society	<i>Turdus merula</i>	bird	Blackbird	Garden, 103 Shenfield Place, Brentwood	TQ6094	16	2016
Essex Birdwatching Society	<i>Turdus merula</i>	bird	Blackbird	Mobile-TQ6091	TQ6091	1	2014
Essex Birdwatching Society	<i>Turdus merula</i>	bird	Blackbird	Warley Business Park, CM13 3BE	TQ5890	1	2015
Essex Birdwatching Society	<i>Turdus merula</i>	bird	Blackbird	Brentwood County High School, Essex	TQ5993	1	2020
Essex Birdwatching Society	<i>Turdus merula</i>	bird	Blackbird	Ingrave Road	TQ6092	1	2018
Essex Birdwatching Society	<i>Turdus merula</i>	bird	Blackbird	Thorndon CP (North)	TQ6091	7	2020
Essex Birdwatching Society	<i>Turdus merula</i>	bird	Blackbird	Warley Place EWT	TQ5891	4	2016
Essex Birdwatching Society	<i>Turdus merula</i>	bird	Blackbird	Essex, Hart's Wood and area	TQ6092	1	2014
Essex Birdwatching Society	<i>Turdus merula</i>	bird	Blackbird	M25/A127 Junction 29	TQ5888	27	2020
Essex Birdwatching Society	<i>Turdus merula</i>	bird	Blackbird	Warley	TQ5890	1	2019
Essex Birdwatching Society	<i>Turdus philomelos</i>	bird	Song Thrush	Warley Hill	TQ5992	1	2015
Essex Birdwatching Society	<i>Turdus philomelos</i>	bird	Song Thrush	Codham Hall Farm	TQ5888	2	2015

Essex Birdwatching Society	<i>Turdus philomelos</i>	bird	Song Thrush	Mill Wood	TQ6289	3	2014
Essex Birdwatching Society	<i>Turdus philomelos</i>	bird	Song Thrush	Warley, Donkey Lane Plantation	TQ5992	1	2013
Essex Birdwatching Society	<i>Turdus philomelos</i>	bird	Song Thrush	Great Warley - De Rougemont Manor	TQ5890	1	2017
Essex Birdwatching Society	<i>Turdus philomelos</i>	bird	Song Thrush	Thorndon CP (South)	TQ6290	14	2020
Essex Birdwatching Society	<i>Turdus philomelos</i>	bird	Song Thrush	TQ6291	TQ6291	1	2015
Essex Birdwatching Society	<i>Turdus philomelos</i>	bird	Song Thrush	Brentwood	TQ6192	2	2018
Essex Birdwatching Society	<i>Turdus philomelos</i>	bird	Song Thrush	M25 J29 A127 Codham Hall Farm	TQ5888	25	2019
Essex Birdwatching Society	<i>Turdus philomelos</i>	bird	Song Thrush	Warley Place EWT	TQ5891	2	2016
Essex Birdwatching Society	<i>Turdus philomelos</i>	bird	Song Thrush	garden, 61 Weald Rd, B'wood	TQ5993	1	2014
Essex Birdwatching Society	<i>Turdus philomelos</i>	bird	Song Thrush	Thorndon CP	TQ6091	10	2019
Essex Birdwatching Society	<i>Turdus philomelos</i>	bird	Song Thrush	Brentwood	TQ6092	1	2020
Essex Birdwatching Society	<i>Turdus philomelos</i>	bird	Song Thrush	Little Warley Common (TQ69 A)	TQ6191	1	2015
Essex Birdwatching Society	<i>Turdus philomelos</i>	bird	Song Thrush	Thorndon Park South	TQ6290	5	2020
Essex Birdwatching Society	<i>Turdus philomelos</i>	bird	Song Thrush	Warley Place CP	TQ5891	1	2017
Essex Birdwatching Society	<i>Turdus philomelos</i>	bird	Song Thrush	Essex, Shenfield	TQ6094	1	2013
Essex Birdwatching Society	<i>Turdus philomelos</i>	bird	Song Thrush	Thorndon Country Park	TQ6090	1	2019
Essex Birdwatching Society	<i>Turdus philomelos</i>	bird	Song Thrush	Weald Road, Brentwood	TQ5993	3	2013
Essex Birdwatching Society	<i>Turdus philomelos</i>	bird	Song Thrush	Brentwood	TQ5893	1	2020
Essex Birdwatching Society	<i>Turdus philomelos</i>	bird	Song Thrush	Herongate	TQ6390	1	2020
Essex Birdwatching Society	<i>Turdus philomelos</i>	bird	Song Thrush	Thorndon Park	TQ6091	2	2015
Essex Birdwatching Society	<i>Turdus philomelos</i>	bird	Song Thrush	Warley Place	TQ5890	1	2014

Essex Birdwatching Society	<i>Turdus philomelos</i>	bird	Song Thrush	codham hall farm offices	TQ5888	8	2016
Essex Birdwatching Society	<i>Turdus philomelos</i>	bird	Song Thrush	Shenfield Common	TQ6093	1	2016
Essex Birdwatching Society	<i>Turdus philomelos</i>	bird	Song Thrush	Warley, Woodman Road Cemetery	TQ5992	1	2017
Essex Birdwatching Society	<i>Turdus philomelos</i>	bird	Song Thrush	Harold Court	TQ5991	1	2015
Essex Birdwatching Society	<i>Turdus philomelos</i>	bird	Song Thrush	Thorndon CP North	TQ6091	15	2019
Essex Birdwatching Society	<i>Turdus philomelos</i>	bird	Song Thrush	Warley	TQ5992	4	2020
Essex Birdwatching Society	<i>Turdus philomelos</i>	bird	Song Thrush	Brentwood: Woodman Road	TQ5992	2	2013
Essex Birdwatching Society	<i>Turdus philomelos</i>	bird	Song Thrush	M25/A127 Junction 29	TQ5888	7	2020
Essex Birdwatching Society	<i>Turdus philomelos</i>	bird	Song Thrush	Warley Place NR	TQ5890	4	2018
Essex Birdwatching Society	<i>Turdus philomelos</i>	bird	Song Thrush	Great Warley	TQ5890	1	2017
Essex Birdwatching Society	<i>Turdus philomelos</i>	bird	Song Thrush	Thorndon CP (North)	TQ6091	15	2020
Essex Birdwatching Society	<i>Turdus philomelos</i>	bird	Song Thrush	TQ5891	TQ5891	2	2015
Essex Birdwatching Society	<i>Turdus philomelos</i>	bird	Song Thrush	Brentwood	TQ6093	1	2016
Essex Birdwatching Society	<i>Turdus philomelos</i>	bird	Song Thrush	London Road Cemetery Brentwood	TQ5993	1	2020
Essex Birdwatching Society	<i>Turdus philomelos</i>	bird	Song Thrush	Warley Place EWT	TQ5890	4	2020
Essex Birdwatching Society	<i>Turdus philomelos</i>	bird	Song Thrush	Garden, 103 Shenfield Place, Brentwood	TQ6094	5	2016
Essex Birdwatching Society	<i>Turdus philomelos</i>	bird	Song Thrush	Thorndon CP	TQ6090	1	2019
Essex Birdwatching Society	<i>Turdus philomelos</i>	bird	Song Thrush	Brentwood	TQ5993	4	2020
Essex Birdwatching Society	<i>Turdus philomelos</i>	bird	Song Thrush	Ingatestone	TQ647991	1	2014
Essex Birdwatching Society	<i>Turdus philomelos</i>	bird	Song Thrush	Thorndon Park North	TQ6091	10	2020
Essex Birdwatching Society	<i>Turdus philomelos</i>	bird	Song Thrush	Warley Place CP	TQ5890	4	2017

Essex Birdwatching Society	<i>Turdus philomelos</i>	bird	Song Thrush	Woodman Road Cemetery Warley	TQ5992	2	2020
Essex Birdwatching Society	<i>Turdus philomelos</i>	bird	Song Thrush	Dark Lane Warley	TQ5892	1	2020
Essex Birdwatching Society	<i>Turdus philomelos</i>	bird	Song Thrush	St Faiths Park Brentwood	TQ5893	1	2020
Essex Birdwatching Society	<i>Turdus philomelos</i>	bird	Song Thrush	Weald Rd, Brentwood	TQ5993	1	2014
Essex Birdwatching Society	<i>Turdus philomelos</i>	bird	Song Thrush	61 Weald Road, Brentwood	TQ5993	1	2013
Essex Birdwatching Society	<i>Turdus philomelos</i>	bird	Song Thrush	Hartswood Warley	TQ6092	1	2020
Essex Birdwatching Society	<i>Turdus philomelos</i>	bird	Song Thrush	Thorndon CP South	TQ6290	6	2019
Essex Birdwatching Society	<i>Turdus pilaris</i>	bird	Fieldfare	Thorndon Park North	TQ6091	8	2020
Essex Birdwatching Society	<i>Turdus pilaris</i>	bird	Fieldfare	Little Warley, Hall Lane	TQ6088	1	2019
Essex Birdwatching Society	<i>Turdus pilaris</i>	bird	Fieldfare	Thorndon CP North	TQ6091	24	2019
Essex Birdwatching Society	<i>Turdus pilaris</i>	bird	Fieldfare	Dark Lane Warley	TQ5892	1	2020
Essex Birdwatching Society	<i>Turdus pilaris</i>	bird	Fieldfare	Thorndon CP (North)	TQ6091	18	2020
Essex Birdwatching Society	<i>Turdus pilaris</i>	bird	Fieldfare	Brentwood	TQ5993	1	2020
Essex Birdwatching Society	<i>Turdus pilaris</i>	bird	Fieldfare	Warley Place EWT	TQ5890	2	2020
Essex Birdwatching Society	<i>Turdus pilaris</i>	bird	Fieldfare	Thorndon CP	TQ6091	8	2018
Essex Birdwatching Society	<i>Turdus pilaris</i>	bird	Fieldfare	Thorndon Park South	TQ6290	10	2020
Essex Birdwatching Society	<i>Turdus pilaris</i>	bird	Fieldfare	M25 J29 A127 Codham Hall Farm	TQ5888	15	2019
Essex Birdwatching Society	<i>Turdus pilaris</i>	bird	Fieldfare	Thorndon CP South	TQ6290	41	2019
Essex Birdwatching Society	<i>Turdus pilaris</i>	bird	Fieldfare	Hutton	TQ6293	1	2020
Essex Birdwatching Society	<i>Turdus pilaris</i>	bird	Fieldfare	Thorndon CP (South)	TQ6290	21	2018
Essex Birdwatching Society	<i>Turdus pilaris</i>	bird	Fieldfare	Codham Hall	TQ5888	1	2013

Essex Birdwatching Society	<i>Turdus pilaris</i>	bird	Fieldfare	Warley, Woodman Road Cemetery	TQ5992	1	2013
Essex Birdwatching Society	<i>Turdus pilaris</i>	bird	Fieldfare	Thorndon CP	TQ6092	1	2017
Essex Birdwatching Society	<i>Turdus pilaris</i>	bird	Fieldfare	Warley	TQ5992	3	2019
Essex Birdwatching Society	<i>Turdus pilaris</i>	bird	Fieldfare	Mobile-TQ6291	TQ6291	1	2013
Essex Birdwatching Society	<i>Turdus torquatus</i>	bird	Ring Ouzel	Thorndon CP (South)	TQ6290	1	2018
Essex Birdwatching Society	<i>Turdus torquatus</i>	bird	Ring Ouzel	Great Warley	TQ5890	3	2019
Essex Birdwatching Society	<i>Turdus torquatus</i>	bird	Ring Ouzel	TQ5891	TQ5891	1	2015
Essex Birdwatching Society	<i>Turdus torquatus</i>	bird	Ring Ouzel	Thorndon CP	TQ6091	1	2014
Essex Birdwatching Society	<i>Turdus viscivorus</i>	bird	Mistle Thrush	Hutton	TQ6293	1	2020
Essex Birdwatching Society	<i>Turdus viscivorus</i>	bird	Mistle Thrush	Warley	TQ5992	3	2019
Essex Birdwatching Society	<i>Turdus viscivorus</i>	bird	Mistle Thrush	Thorndon CP	TQ6091	2	2018
Essex Birdwatching Society	<i>Turdus viscivorus</i>	bird	Mistle Thrush	Great Warley	TQ5890	1	2015
Essex Birdwatching Society	<i>Turdus viscivorus</i>	bird	Mistle Thrush	Thorndon Park South	TQ6290	14	2020
Essex Birdwatching Society	<i>Turdus viscivorus</i>	bird	Mistle Thrush	Shenfield Common	TQ6093	1	2016
Essex Birdwatching Society	<i>Turdus viscivorus</i>	bird	Mistle Thrush	Warley, Woodman Road Cemetery	TQ5992	1	2017
Essex Birdwatching Society	<i>Turdus viscivorus</i>	bird	Mistle Thrush	Essex, Hart's Wood and area	TQ6092	1	2014
Essex Birdwatching Society	<i>Turdus viscivorus</i>	bird	Mistle Thrush	Thorndon Park	TQ6091	1	2015
Essex Birdwatching Society	<i>Turdus viscivorus</i>	bird	Mistle Thrush	M25 J29 A127 Codham Hall Farm	TQ5888	16	2019
Essex Birdwatching Society	<i>Turdus viscivorus</i>	bird	Mistle Thrush	Warley Place EWT	TQ5891	1	2016
Essex Birdwatching Society	<i>Turdus viscivorus</i>	bird	Mistle Thrush	Brentwood	TQ6093	2	2016
Essex Birdwatching Society	<i>Turdus viscivorus</i>	bird	Mistle Thrush	Thorndon CP North	TQ6091	53	2019

Essex Birdwatching Society	<i>Turdus viscivorus</i>	bird	Mistle Thrush	Ingatestone: Fairfield	TQ651994	1	2014
Essex Birdwatching Society	<i>Turdus viscivorus</i>	bird	Mistle Thrush	Warley Place CP	TQ5890	3	2017
Essex Birdwatching Society	<i>Turdus viscivorus</i>	bird	Mistle Thrush	Thorndon CP (North)	TQ6091	37	2020
Essex Birdwatching Society	<i>Turdus viscivorus</i>	bird	Mistle Thrush	Great Warley, Stonyhills Farm	TQ5890	1	2015
Essex Birdwatching Society	<i>Turdus viscivorus</i>	bird	Mistle Thrush	TQ5891	TQ5891	1	2015
Essex Birdwatching Society	<i>Turdus viscivorus</i>	bird	Mistle Thrush	Thorndon CP	TQ6090	1	2019
Essex Birdwatching Society	<i>Turdus viscivorus</i>	bird	Mistle Thrush	Woodman Road Cemetery Warley	TQ5992	1	2020
Essex Birdwatching Society	<i>Turdus viscivorus</i>	bird	Mistle Thrush	Garden, 103 Shenfield Place, Brentwood	TQ6094	1	2014
Essex Birdwatching Society	<i>Turdus viscivorus</i>	bird	Mistle Thrush	Thorndon Park North	TQ6091	14	2020
Essex Birdwatching Society	<i>Turdus viscivorus</i>	bird	Mistle Thrush	M25/A127 Junction 29	TQ5888	1	2020
Essex Birdwatching Society	<i>Turdus viscivorus</i>	bird	Mistle Thrush	Warley Place NR	TQ5890	4	2015
Essex Birdwatching Society	<i>Turdus viscivorus</i>	bird	Mistle Thrush	Brentwood Cemetery	TQ5893	1	2020
Essex Birdwatching Society	<i>Turdus viscivorus</i>	bird	Mistle Thrush	Thorndon CP South	TQ6290	53	2019
Essex Birdwatching Society	<i>Turdus viscivorus</i>	bird	Mistle Thrush	Little Warley Common (TQ69 A)	TQ6191	2	2015
Essex Birdwatching Society	<i>Turdus viscivorus</i>	bird	Mistle Thrush	Warley Place EWT	TQ5890	1	2014
Essex Birdwatching Society	<i>Turdus viscivorus</i>	bird	Mistle Thrush	Brentwood	TQ5993	1	2020
Essex Birdwatching Society	<i>Turdus viscivorus</i>	bird	Mistle Thrush	Thorndon CP (South)	TQ6290	29	2018
Essex Field Club	<i>Tussilago farfara</i>	flowering plant	Colt's-foot	Brentwood Central	TQ5993	1	2009
Essex Field Club	<i>Tussilago farfara</i>	flowering plant	Colt's-foot	Brentwood: Great Warley Hall	TQ5988	1	2013
Essex Field Club	<i>Tussilago farfara</i>	flowering plant	Colt's-foot	Brentwood: A127 and Little Warley Hall Lane	TQ6088	1	2014
Essex Field Club	<i>Tussilago farfara</i>	flowering plant	Colt's-foot	Thorndon Country Park S: SW part	TQ6289	1	2010
Essex Field Club	<i>Tussilago farfara</i>	flowering plant	Colt's-foot	Brentwood, green lane	TQ6489	1	1980
Essex Field Club	<i>Tussilago farfara</i>	flowering plant	Colt's-foot	Cranham NNE	TQ5888	1	2006
Essex Field Club	<i>Tussilago farfara</i>	flowering plant	Colt's-foot	Brentwood, Essex (TQ6388)	TQ6388	2	2019

Essex Field Club	<i>Tussilago farfara</i>	flowering plant	Colt's-foot	Brentwood: Hole Farm and St Mary the Virgin	TQ5889	1	2014
Essex Field Club	<i>Tussilago farfara</i>	flowering plant	Colt's-foot	Brentwood: A128 and east of West Horndon	TQ6388	1	2017
Essex Field Club	<i>Tussilago farfara</i>	flowering plant	Colt's-foot	Warley Hospital	TQ5992	1	2010
Essex Field Club	<i>Tussilago farfara</i>	flowering plant	Colt's-foot	Brentwood: A127 and Childerditch Lane south	TQ6188	1	2015
Essex Field Club	<i>Tussilago farfara</i>	flowering plant	Colt's-foot	Dunton Hills (golf course)	TQ6488	1	2016
Essex Field Club	<i>Tussilago farfara</i>	flowering plant	Colt's-foot	Brentwood, Essex (TQ6488)	TQ6488	2	2019
Essex Field Club	<i>Tussilago farfara</i>	flowering plant	Colt's-foot	Brentwood: West Horndon	TQ6288	1	2015
Essex Field Club	<i>Tychius meliloti</i>	insect - beetle (Coleoptera)		Southfields Washlands LoWS (seasonally wet)	TQ622892	1	2011
Essex Field Club	<i>Tychius picirostris</i>	insect - beetle (Coleoptera)		Warley Hall Wood	TQ601889	1	1984
Essex Field Club	<i>Typha angustifolia</i>	flowering plant	Lesser Bulrush	Brentwood C.P., Thorndon Country Park	TQ6190	1	2017
Essex Field Club	<i>Typha angustifolia</i>	flowering plant	Lesser Bulrush	Shenfield Common pond	TQ6093	1	2003
Essex Field Club	<i>Typha angustifolia</i>	flowering plant	Lesser Bulrush	Brentwood, Essex (TQ6488)	TQ6488	2	2019
Essex Field Club	<i>Typha angustifolia</i>	flowering plant	Lesser Bulrush	Brentwood Central	TQ5993	1	2009
Essex Field Club	<i>Typha angustifolia</i>	flowering plant	Lesser Bulrush	Childerditch	TQ6190	1	1996
Essex Field Club	<i>Typha angustifolia</i>	flowering plant	Lesser Bulrush	Brentwood, Essex (TQ6388)	TQ6388	2	2019
Essex Field Club	<i>Typha latifolia</i>	flowering plant	Bulrush	Great Warley, Hole Farm	TQ5889	1	1987
Essex Field Club	<i>Typha latifolia</i>	flowering plant	Bulrush	Brentwood, Essex (TQ6388)	TQ6388	1	2019
Essex Field Club	<i>Typha latifolia</i>	flowering plant	Bulrush	Cranham NNE	TQ5888	1	2006
Essex Field Club	<i>Typha latifolia</i>	flowering plant	Bulrush	Brentwood: Hole Farm and St Mary the Virgin	TQ5889	1	2014
Essex Field Club	<i>Typha latifolia</i>	flowering plant	Bulrush	Brentwood: A128 and east of West Horndon	TQ6388	1	2016
Essex Field Club	<i>Typha latifolia</i>	flowering plant	Bulrush	Thorndon Country Park S: N part	TQ6290	1	2010
Essex Field Club	<i>Typha latifolia</i>	flowering plant	Bulrush	Brentwood, Hart's Wood	TQ6092	1	2018
Essex Field Club	<i>Typha latifolia</i>	flowering plant	Bulrush	Dunton Hills (golf course)	TQ6488	1	2016
Essex Field Club	<i>Typha latifolia</i>	flowering plant	Bulrush	Brentwood C.P., Thorndon Country Park	TQ6190	1	2017
Essex Field Club	<i>Typha latifolia</i>	flowering plant	Bulrush	Childerditch	TQ6190	1	1996
Essex Field Club	<i>Typha latifolia</i>	flowering plant	Bulrush	Brentwood: Great Warley Hall	TQ5988	1	2013
Essex Field Club	<i>Typha latifolia</i>	flowering plant	Bulrush	Thorndon Country Park S: SW part	TQ6289	1	2002
Essex Field Club	<i>Typha latifolia</i>	flowering plant	Bulrush	Brentwood: A127 and Childerditch Lane south	TQ6188	1	2015
Essex Field Club	<i>Typha x glauca</i>	flowering plant	T. angustifolia x latifolia	Brentwood, Essex (TQ6388)	TQ6388	2	2019
Essex Field Club	<i>Typha x glauca</i>	flowering plant	T. angustifolia x latifolia	Brentwood, Essex (TQ6488)	TQ6488	2	2019

Essex Field Club	<i>Typhaeus typhoeus</i>	insect - beetle (Coleoptera)	Minotaur Beetle	Great Warley: Boyles Court Farm	TQ580912	1	2021
Essex Field Club	<i>Typhamyza bifasciata</i>	insect - true fly (Diptera)		Thorndon Park	TQ613904	1	1984
Essex Field Club	<i>Tyria jacobaeae</i>	insect - moth	Cinnabar	Thorndon Country Park, Brentwood	TQ605910	1	1973
Essex Field Club	<i>Tyria jacobaeae</i>	insect - moth	Cinnabar	BRENTWOOD - THORNDON COUNTRY PARK NORTH	TQ612913	1	2008
Essex Field Club	<i>Tyria jacobaeae</i>	insect - moth	Cinnabar	Little Warley Common	TQ606905	3	2021
Essex Field Club	<i>Tyria jacobaeae</i>	insect - moth	Cinnabar	Warley CP	TQ584927	1	2011
Essex Field Club	<i>Tyria jacobaeae</i>	insect - moth	Cinnabar	Ingrave, nr Brentwood	TQ623922	1	1968
Essex Field Club	<i>Tyria jacobaeae</i>	insect - moth	Cinnabar	Thorndon Park, nr Brentwood	TQ605910	1	1974
Essex Field Club	<i>Tyria jacobaeae</i>	insect - moth	Cinnabar	Great Warley	TQ594894	1	2011
Essex Field Club	<i>Tyria jacobaeae</i>	insect - moth	Cinnabar	Thorndon CP: Childerditch Common	TQ609906	1	2010
Essex Field Club	<i>Tyria jacobaeae</i>	insect - moth	Cinnabar	Brentwood: Honey Pot Lane	TQ584936	1	2014
Essex Field Club	<i>Tyria jacobaeae</i>	insect - moth	Cinnabar	Little Warley Common	TQ606906	1	2011
Essex Field Club	<i>Tyria jacobaeae</i>	insect - moth	Cinnabar	Little Warley Common	TQ605906	1	2021
Essex Field Club	<i>Tyria jacobaeae</i>	insect - moth	Cinnabar	Warley Country Park	TQ584927	1	2019
Essex Field Club	<i>Tyria jacobaeae</i>	insect - moth	Cinnabar	Great Warley: Warley Hill	TQ589917	1	2019
Essex Field Club	<i>Tyria jacobaeae</i>	insect - moth	Cinnabar	Thorndon CP: The Rookery	TQ621900	1	2021
Essex Field Club	<i>Tyria jacobaeae</i>	insect - moth	Cinnabar	Ellen's Wood meadow, Great Warley	TQ599912	1	2013
Essex Field Club	<i>Tyta luctuosa</i>	insect - moth	Four-spotted	Ingrave, nr Brentwood	TQ623922	1	1972
Essex Birdwatching Society	<i>Tyto alba</i>	bird	Barn Owl	Herongate Burial Ground	TQ6291	1	2018
Essex Birdwatching Society	<i>Tyto alba</i>	bird	Barn Owl	M25/A127 Junction 29	TQ5888	1	2020
Essex Birdwatching Society	<i>Tyto alba</i>	bird	Barn Owl	Warley	TQ5992	1	2013
Essex Field Club	<i>Tytthaspis sedecimpunctata</i>	insect - beetle (Coleoptera)	16-spot Ladybird	Jury Hill, Childerditch	TQ6189	1	1998
Essex Field Club	<i>Tytthaspis sedecimpunctata</i>	insect - beetle (Coleoptera)	16-spot Ladybird	Thorndon Park, Childerditch	TQ613904	2	1984
Essex Field Club	<i>Tytthaspis sedecimpunctata</i>	insect - beetle (Coleoptera)	16-spot Ladybird	Southfields Washlands LoWS (seasonally wet)	TQ622892	2	2011
Essex Field Club	<i>Tytthaspis sedecimpunctata</i>	insect - beetle (Coleoptera)	16-spot Ladybird	Thorndon Park	TQ6190	1	1987
Essex Field Club	<i>Udea olivalis</i>	insect - moth	a moth	Great Warley	TQ589917	1	2014
Essex Field Club	<i>Udea olivalis</i>	insect - moth	a moth	Thorndon Country Park North	TQ605913	1	2009
Essex Field Club	<i>Udea olivalis</i>	insect - moth	a moth	BRENTWOOD - THORNDON COUNTRY PARK NORTH	TQ612913	3	2010

Essex Field Club	<i>Ulex europaeus</i>	flowering plant	Gorse	Brentwood: Childerditch and Jury Hill	TQ6189	1	2015
Essex Field Club	<i>Ulex europaeus</i>	flowering plant	Gorse	Brentwood Central	TQ5993	1	2009
Essex Field Club	<i>Ulex europaeus</i>	flowering plant	Gorse	Cranham NNE	TQ5888	1	2006
Essex Field Club	<i>Ulex europaeus</i>	flowering plant	Gorse	Childerditch industrial estate (Centre TQ608896)	TQ6089	1	2015
Essex Field Club	<i>Ulex europaeus</i>	flowering plant	Gorse	Brentwood: Great Warley Hall	TQ5988	1	2013
Essex Field Club	<i>Ulex europaeus</i>	flowering plant	Gorse	Brentwood: A127 and Childerditch Lane south	TQ6188	1	2016
Essex Field Club	<i>Ulex europaeus</i>	flowering plant	Gorse	Chindits :Lane area	TQ5992	1	2010
Essex Field Club	<i>Ulex europaeus</i>	flowering plant	Gorse	Brentwood: Herongate Golf Course	TQ6290	1	2010
Essex Field Club	<i>Ulmus glabra</i>	flowering plant	Wych Elm	Brentwood, Essex (TQ6488)	TQ6488	1	2019
Essex Field Club	<i>Ulmus glabra</i>	flowering plant	Wych Elm	Thorndon Country Park S: SW part	TQ6289	1	2010
Essex Field Club	<i>Ulmus glabra</i>	flowering plant	Wych Elm	Brentwood: Great Warley Hall	TQ5988	1	2013
Essex Field Club	<i>Ulmus glabra</i>	flowering plant	Wych Elm	Brentwood: A127 and Childerditch Lane south	TQ6188	1	2015
Essex Field Club	<i>Ulmus glabra</i>	flowering plant	Wych Elm	Brentwood C.P., Great Warley, Warley Place	TQ5890	1	2016
Essex Field Club	<i>Ulmus glabra</i>	flowering plant	Wych Elm	Thorndon Country Park S: SE part	TQ6389	1	2010
Essex Field Club	<i>Ulmus glabra</i>	flowering plant	Wych Elm	Brentwood: A127 and Little Warley Hall Lane	TQ6088	1	2014
Essex Field Club	<i>Ulmus glabra x minor sensu Stace</i>	flowering plant		Brentwood: A127 and Childerditch Lane south	TQ6188	1	2015
Essex Field Club	<i>Ulmus minor</i>	flowering plant	Small-leaved Elm (sensu Stace)	Brentwood, Essex (TQ6488)	TQ6488	1	2019
Essex Field Club	<i>Ulmus minor subsp. minor</i>	flowering plant	Small-leaved Elm	Cranham NNE	TQ5888	1	2006
Essex Field Club	<i>Ulmus minor subsp. sarniensis</i>	flowering plant	Jersey Elm	Brentwood: Great Warley Hall	TQ5988	1	2013
Essex Field Club	<i>Ulmus minor x procera</i>	flowering plant		Cranham NNE	TQ5888	1	2006
Essex Field Club	<i>Ulmus plotii</i>	flowering plant	Plot's Elm	Brentwood, Essex (TQ6389)	TQ6389	1	2018
Essex Field Club	<i>Ulmus procera</i>	flowering plant	English Elm	Brentwood: A127 and Little Warley Hall Lane	TQ6088	1	2014
Essex Field Club	<i>Ulmus procera</i>	flowering plant	English Elm	Childerditch	TQ6190	1	1996
Essex Field Club	<i>Ulmus procera</i>	flowering plant	English Elm	Brentwood C.P., Warley Place, Great Warley.	TQ5891	1	2014
Essex Field Club	<i>Ulmus procera</i>	flowering plant	English Elm	Brentwood, West Horndon	TQ6188	1	2009
Essex Field Club	<i>Ulmus procera</i>	flowering plant	English Elm	Brentwood: Little Warley Hall Lane and Childerditch	TQ6089	1	2015
Essex Field Club	<i>Ulmus procera</i>	flowering plant	English Elm	Brentwood C.P., Herongate	TQ6490	1	2017

Essex Field Club	<i>Ulmus procera</i>	flowering plant	English Elm	Brentwood, Little Warley, St Peters churchyard	TQ6088	1	1983
Essex Field Club	<i>Ulmus procera</i>	flowering plant	English Elm	Thorndon Country Park S: SE part	TQ6389	1	2010
Essex Field Club	<i>Ulmus procera</i>	flowering plant	English Elm	Brentwood: Great Warley Hall	TQ5988	1	2013
Essex Field Club	<i>Ulmus procera</i>	flowering plant	English Elm	All Saints, East Horndon	TQ6389	1	2005
Essex Field Club	<i>Ulmus procera</i>	flowering plant	English Elm	Great Warley, St Mary the Virgin churchyard	TQ5889	1	1983
Essex Field Club	<i>Ulmus procera</i>	flowering plant	English Elm	Brentwood, green lane	TQ6489	1	1980
Essex Field Club	<i>Ulmus procera</i>	flowering plant	English Elm	Brentwood: A128 and east of West Horndon	TQ6388	1	2016
Essex Field Club	<i>Ulmus procera</i>	flowering plant	English Elm	Cranham NNE	TQ5888	1	2006
Essex Field Club	<i>Ulmus procera</i>	flowering plant	English Elm	Brentwood Central	TQ5993	1	2010
Essex Field Club	<i>Ulmus procera</i>	flowering plant	English Elm	Brentwood: A127 and Childerditch Lane south	TQ6188	1	2015
Essex Field Club	<i>Ulmus procera</i>	flowering plant	English Elm	Brentwood: West Horndon	TQ6288	1	2015
Essex Field Club	<i>Ulmus procera</i>	flowering plant	English Elm	Brentwood C.P., Thorndon Country Park	TQ6190	1	2017
Essex Field Club	<i>Ulmus procera</i>	flowering plant	English Elm	Brentwood, West Horndon	TQ6288	1	2009
Essex Field Club	<i>Ulmus procera</i>	flowering plant	English Elm	Thorndon Country Park S: SW part	TQ6289	1	2010
Essex Field Club	<i>Ulmus procera</i>	flowering plant	English Elm	Brentwood: Hole Farm and St Mary the Virgin	TQ5889	1	2014
Essex Field Club	<i>Ulmus procera</i>	flowering plant	English Elm	Brentwood C.P., Great Warley, Warley Place	TQ5890	1	2014
Essex Field Club	<i>Ulmus procera</i>	flowering plant	English Elm	Brentwood, Hart's Wood	TQ6092	1	2018
Essex Field Club	<i>Ulmus procera</i>	flowering plant	English Elm	Thorndon Country Park S: N part	TQ6290	1	2010
Essex Field Club	<i>Ulmus procera</i>	flowering plant	English Elm	Brentwood: Great Warley	TQ5890	1	2014
Essex Field Club	<i>Ulmus procera</i>	flowering plant	English Elm	Dunton Hills (golf course)	TQ6488	1	2017
Essex Field Club	<i>Ulmus procera</i>	flowering plant	English Elm	Brentwood, Essex (TQ6488)	TQ6488	1	2019
Essex Field Club	<i>Ulmus x hollandica</i>	flowering plant	Dutch Elm (U. glabra x minor x plotii)	West Horndon, Brentwood, Essex (TQ6489)	TQ6489	1	2019
Essex Field Club	<i>Ulota bruchii</i>	moss	Bruch's Pincushion	Brentwood, Thorndon Park North	TQ6191	2	2004
Essex Field Club	<i>Ulota bruchii</i>	moss	Bruch's Pincushion	Brentwood, Thorndon Park North	TQ6190	2	2004
Essex Field Club	<i>Ulota crispa</i>	moss	Crisped Pincushion	Brentwood, Thorndon Park North	TQ6190	2	2004
Essex Birdwatching Society	<i>Upupa epops</i>	bird	Hoopoe	A127/128 junction	TQ6389	1	2013
Essex Field Club	<i>Urophora cardui</i>	insect - true fly (Diptera)		Warley Hall Wood	TQ601889	1	1984

Essex Field Club	<i>Urtica dioica</i>	flowering plant	Common Nettle	Brentwood, Essex (TQ6388)	TQ6388	2	2019
Essex Field Club	<i>Urtica dioica</i>	flowering plant	Common Nettle	Brentwood: Little Warley Hall Lane and Childerditch	TQ6089	1	2015
Essex Field Club	<i>Urtica dioica</i>	flowering plant	Common Nettle	Brentwood, West Horndon	TQ6388	1	2010
Essex Field Club	<i>Urtica dioica</i>	flowering plant	Common Nettle	Great Warley, Codham Hall Wood	TQ5888	1	1979
Essex Field Club	<i>Urtica dioica</i>	flowering plant	Common Nettle	Brentwood, Clement's Wood & housing estate	TQ5891	1	2013
Essex Field Club	<i>Urtica dioica</i>	flowering plant	Common Nettle	Brentwood: Herongate Golf Course	TQ6290	1	2010
Essex Field Club	<i>Urtica dioica</i>	flowering plant	Common Nettle	West Horndon, Brentwood, Essex (TQ6489)	TQ6489	2	2019
Essex Field Club	<i>Urtica dioica</i>	flowering plant	Common Nettle	Brentwood, Little Warley, St Peters churchyard	TQ6088	1	1983
Essex Field Club	<i>Urtica dioica</i>	flowering plant	Common Nettle	Cranham NNE	TQ5888	1	2005
Essex Field Club	<i>Urtica dioica</i>	flowering plant	Common Nettle	Brentwood C.P., Warley Place, Great Warley.	TQ5891	1	2014
Essex Field Club	<i>Urtica dioica</i>	flowering plant	Common Nettle	Brentwood: A128 and east of West Horndon	TQ6388	1	2016
Essex Field Club	<i>Urtica dioica</i>	flowering plant	Common Nettle	Thorndon Country Park S: SW part	TQ6289	1	2010
Essex Field Club	<i>Urtica dioica</i>	flowering plant	Common Nettle	Brentwood, green lane	TQ6489	1	1980
Essex Field Club	<i>Urtica dioica</i>	flowering plant	Common Nettle	Childerditch industrial estate (Centre TQ608896)	TQ6089	1	2015
Essex Field Club	<i>Urtica dioica</i>	flowering plant	Common Nettle	All Saints, East Horndon	TQ6389	1	2005
Essex Field Club	<i>Urtica dioica</i>	flowering plant	Common Nettle	Brentwood: A127 and Childerditch Lane south	TQ6188	1	2015
Essex Field Club	<i>Urtica dioica</i>	flowering plant	Common Nettle	Thorndon Country Park S: N part	TQ6290	1	2010
Essex Field Club	<i>Urtica dioica</i>	flowering plant	Common Nettle	Brentwood, Essex (TQ6389)	TQ6389	1	2018
Essex Field Club	<i>Urtica dioica</i>	flowering plant	Common Nettle	Brentwood: West Horndon	TQ6288	1	2015
Essex Field Club	<i>Urtica dioica</i>	flowering plant	Common Nettle	Brentwood, West Horndon	TQ6188	1	2009
Essex Field Club	<i>Urtica dioica</i>	flowering plant	Common Nettle	Great Warley, St Mary the Virgin churchyard	TQ5889	1	1983
Essex Field Club	<i>Urtica dioica</i>	flowering plant	Common Nettle	Brentwood, Clement's Wood & housing estate	TQ5892	1	2013
Essex Field Club	<i>Urtica dioica</i>	flowering plant	Common Nettle	Brentwood: Hole Farm and St Mary the Virgin	TQ5889	1	2014
Essex Field Club	<i>Urtica dioica</i>	flowering plant	Common Nettle	Brentwood, West Horndon	TQ6288	1	2008
Essex Field Club	<i>Urtica dioica</i>	flowering plant	Common Nettle	Dunton Hills (golf course)	TQ6488	1	2016
Essex Field Club	<i>Urtica dioica</i>	flowering plant	Common Nettle	Brentwood Central	TQ5993	1	2009
Essex Field Club	<i>Urtica dioica</i>	flowering plant	Common Nettle	Brentwood: Great Warley Hall	TQ5988	1	2013
Essex Field Club	<i>Urtica dioica</i>	flowering plant	Common Nettle	Warley Hall Woods	TQ6088	1	2010

Essex Field Club	<i>Urtica dioica</i>	flowering plant	Common Nettle	Brentwood, Ingrave, churchyard	TQ6291	1	2016
Essex Field Club	<i>Urtica dioica</i>	flowering plant	Common Nettle	Chindits :Lane area	TQ5992	1	2010
Essex Field Club	<i>Urtica dioica</i>	flowering plant	Common Nettle	Brentwood C.P., Great Warley, Warley Place	TQ5890	1	2014
Essex Field Club	<i>Urtica dioica</i>	flowering plant	Common Nettle	Brentwood: A127 and Little Warley Hall Lane	TQ6088	1	2014
Essex Field Club	<i>Urtica dioica</i>	flowering plant	Common Nettle	Thorndon Country Park S: SE part	TQ6389	1	2010
Essex Field Club	<i>Urtica dioica</i>	flowering plant	Common Nettle	Brentwood, Essex (TQ6488)	TQ6488	2	2019
Essex Field Club	<i>Urtica dioica</i>	flowering plant	Common Nettle	Childerditch	TQ6190	1	1996
Essex Field Club	<i>Urtica dioica</i>	flowering plant	Common Nettle	Brentwood. Ingrave, Highfield Wood	TQ6292	1	2015
Essex Field Club	<i>Urtica dioica</i>	flowering plant	Common Nettle	Jury Hill	TQ6189	1	2002
Essex Field Club	<i>Urtica dioica</i> (intermediate between subsp.)	flowering plant		Thorndon Country Park S: N part	TQ6290	1	2010
Essex Field Club	<i>Urtica dioica</i> subsp. <i>dioica</i>	flowering plant		Brentwood C.P., Herongate	TQ6490	1	2017
Essex Field Club	<i>Urtica dioica</i> subsp. <i>dioica</i>	flowering plant		Brentwood C.P., Warley Gap	TQ5991	1	2018
Essex Field Club	<i>Urtica dioica</i> subsp. <i>dioica</i>	flowering plant		Brentwood C.P., Thorndon Country Park, Car Park	TQ6191	1	2017
Essex Field Club	<i>Urtica dioica</i> subsp. <i>dioica</i>	flowering plant		Brentwood C.P., Thorndon Country Park	TQ6090	1	2017
Essex Field Club	<i>Urtica dioica</i> subsp. <i>dioica</i>	flowering plant		Brentwood C.P., Little Burstead, Long Shaw	TQ6492	1	2017
Essex Field Club	<i>Urtica dioica</i> subsp. <i>dioica</i>	flowering plant		Brentwood, Hart's Wood	TQ6092	1	2018
Essex Field Club	<i>Urtica dioica</i> subsp. <i>dioica</i>	flowering plant		Brentwood C.P., Warley Common	TQ5990	1	2018
Essex Field Club	<i>Urtica dioica</i> subsp. <i>dioica</i>	flowering plant		Brentwood C.P., Thorndon Country Park	TQ6091	1	2017
Essex Field Club	<i>Urtica dioica</i> subsp. <i>dioica</i>	flowering plant		Brentwood C.P., Little Burstead, Long Shaw	TQ6493	1	2017
Essex Field Club	<i>Urtica dioica</i> subsp. <i>galeopsifolia</i>	flowering plant	Stingless Nettle	Brentwood C.P., Herongate	TQ6490	1	2017
Essex Field Club	<i>Urtica urens</i>	flowering plant	Small Nettle	Dunton Hills (golf course)	TQ6488	1	2017
Essex Field Club	<i>Urtica urens</i>	flowering plant	Small Nettle	Brentwood: A127 and Childerditch Lane south	TQ6188	1	2015
Essex Field Club	<i>Urtica urens</i>	flowering plant	Small Nettle	All Saints, East Horndon	TQ6389	1	2005
Essex Field Club	<i>Urtica urens</i>	flowering plant	Small Nettle	Brentwood: Great Warley Hall	TQ5988	1	2013
Essex Field Club	<i>Urtica urens</i>	flowering plant	Small Nettle	Brentwood Central	TQ5993	1	2009

Essex Field Club	<i>Valerianella carinata</i>	flowering plant	Keeled-fruited Cornsalad	Brentwood: A127 and Little Warley Hall Lane	TQ6088	1	2014
Essex Birdwatching Society	<i>Vanellus vanellus</i>	bird	Lapwing	Thorndon CP North	TQ6091	1	2017
Essex Birdwatching Society	<i>Vanellus vanellus</i>	bird	Lapwing	M25 J29 A127 Codham Hall Farm	TQ5888	1	2019
Essex Field Club	<i>Vanessa atalanta</i>	insect - butterfly	Red Admiral	Heron Hall, Fouchers Farm, Mount Thrift	TQ6391	1	2019
Essex Field Club	<i>Vanessa atalanta</i>	insect - butterfly	Red Admiral	Rettendon, CM3 8EL	TQ610914	1	2012
Essex Field Club	<i>Vanessa atalanta</i>	insect - butterfly	Red Admiral	Thorndon CP: heathland restoration area	TQ611911	1	2014
Essex Field Club	<i>Vanessa atalanta</i>	insect - butterfly	Red Admiral	Warley Country Park	TQ585925	1	2019
Essex Field Club	<i>Vanessa atalanta</i>	insect - butterfly	Red Admiral	17 North Road Avenue, Brentwood, Essex CM14 4XQ	TQ5893	9	1992
Essex Field Club	<i>Vanessa atalanta</i>	insect - butterfly	Red Admiral	Great Warley	TQ5891	1	2015
Essex Field Club	<i>Vanessa atalanta</i>	insect - butterfly	Red Admiral	Ingrave	TQ626921	1	2017
Essex Field Club	<i>Vanessa atalanta</i>	insect - butterfly	Red Admiral	Thorndon CP	TQ6091	3	1993
Essex Field Club	<i>Vanessa atalanta</i>	insect - butterfly	Red Admiral	Thorndon Park North	TQ69A	1	2019
Essex Field Club	<i>Vanessa atalanta</i>	insect - butterfly	Red Admiral	Warley Place EWT	TQ583910	1	2014
Essex Field Club	<i>Vanessa atalanta</i>	insect - butterfly	Red Admiral	Brentwood: CM14 4JU	TQ591934	1	2015
Essex Field Club	<i>Vanessa atalanta</i>	insect - butterfly	Red Admiral	Great Warley: Coldham Lane	TQ585893	1	2019
Essex Field Club	<i>Vanessa atalanta</i>	insect - butterfly	Red Admiral	Headley Common, Great Warley	TQ587914	3	2020
Essex Field Club	<i>Vanessa atalanta</i>	insect - butterfly	Red Admiral	North Ockendon	TQ58Z	1	1999
Essex Field Club	<i>Vanessa atalanta</i>	insect - butterfly	Red Admiral	Thorndon CP: Childerditch Ponds	TQ602915	1	1986
Essex Field Club	<i>Vanessa atalanta</i>	insect - butterfly	Red Admiral	Warley / West Brentwood	TQ59W	1	1999
Essex Field Club	<i>Vanessa atalanta</i>	insect - butterfly	Red Admiral	West Horndon, CM13 3NL	TQ626882	3	2012
Essex Field Club	<i>Vanessa atalanta</i>	insect - butterfly	Red Admiral	Great Warley	TQ583912	1	2017
Essex Field Club	<i>Vanessa atalanta</i>	insect - butterfly	Red Admiral	Ingrave	TQ625918	1	2017
Essex Field Club	<i>Vanessa atalanta</i>	insect - butterfly	Red Admiral	Thorndon CP	TQ608915	1	2007
Essex Field Club	<i>Vanessa atalanta</i>	insect - butterfly	Red Admiral	Thorndon Park	TQ69A	1	2018
Essex Field Club	<i>Vanessa atalanta</i>	insect - butterfly	Red Admiral	Warley Place EWT	TQ583907	1	2010
Essex Field Club	<i>Vanessa atalanta</i>	insect - butterfly	Red Admiral	Blind Lane & Little Bladen's Wood, Billericay	TQ69L	3	1996
Essex Field Club	<i>Vanessa atalanta</i>	insect - butterfly	Red Admiral	Great Warley: Boyles Court Farm	TQ580912	1	2015
Essex Field Club	<i>Vanessa atalanta</i>	insect - butterfly	Red Admiral	Hall Wood, Ingrave Hall, Brindles Farm Buildings	TQ6293	1	2019
Essex Field Club	<i>Vanessa atalanta</i>	insect - butterfly	Red Admiral	Little Warley Common	TQ606907	1	1994
Essex Field Club	<i>Vanessa atalanta</i>	insect - butterfly	Red Admiral	Thorndon CP: Childerditch Common	TQ609906	2	2011
Essex Field Club	<i>Vanessa atalanta</i>	insect - butterfly	Red Admiral	Thorndon Park, The Rookery	TQ620901	1	2020

Essex Field Club	<i>Vanessa atalanta</i>	insect - butterfly	Red Admiral	Warley, Brentwood	TQ595923	1	2017
Essex Field Club	<i>Vanessa atalanta</i>	insect - butterfly	Red Admiral	Ellen's Wood	TQ599912	1	2011
Essex Field Club	<i>Vanessa atalanta</i>	insect - butterfly	Red Admiral	Ingrave	TQ625918	1	2017
Essex Field Club	<i>Vanessa atalanta</i>	insect - butterfly	Red Admiral	Thorndon CP	TQ605911	1	2014
Essex Field Club	<i>Vanessa atalanta</i>	insect - butterfly	Red Admiral	Thorndon CP: south (track)	TQ610903	1	2017
Essex Field Club	<i>Vanessa atalanta</i>	insect - butterfly	Red Admiral	Warley Place	TQ584910	1	2020
Essex Field Club	<i>Vanessa atalanta</i>	insect - butterfly	Red Admiral	5 Eleanor Way, Brentwood, Essex CM14	TQ6092	4	1993
Essex Field Club	<i>Vanessa atalanta</i>	insect - butterfly	Red Admiral	Great Warley	TQ59V	2	2001
Essex Field Club	<i>Vanessa atalanta</i>	insect - butterfly	Red Admiral	Great Warley: Warley Road	TQ586913	1	2020
Essex Field Club	<i>Vanessa atalanta</i>	insect - butterfly	Red Admiral	Ingrave: garden	TQ626917	3	1996
Essex Field Club	<i>Vanessa atalanta</i>	insect - butterfly	Red Admiral	Thorndon CP	TQ6190	1	1990
Essex Field Club	<i>Vanessa atalanta</i>	insect - butterfly	Red Admiral	Thorndon Park, east ride	TQ624903	1	2020
Essex Field Club	<i>Vanessa atalanta</i>	insect - butterfly	Red Admiral	Warley Place NR	TQ583908	3	2020
Essex Field Club	<i>Vanessa atalanta</i>	insect - butterfly	Red Admiral	Childerditch Common	TQ608907	1	2016
Essex Field Club	<i>Vanessa atalanta</i>	insect - butterfly	Red Admiral	Highfield Wood, Herongate and Ingrave CP	TQ6392	2	2019
Essex Field Club	<i>Vanessa atalanta</i>	insect - butterfly	Red Admiral	Sports Ground, Shenfield Common	TQ6093	1	2019
Essex Field Club	<i>Vanessa atalanta</i>	insect - butterfly	Red Admiral	Thorndon CP: heathland restoration area	TQ612911	1	2011
Essex Field Club	<i>Vanessa atalanta</i>	insect - butterfly	Red Admiral	Warley Country Park	TQ5892	2	2014
Essex Field Club	<i>Vanessa atalanta</i>	insect - butterfly	Red Admiral	29 Dunmow Gardens, West Horndon, Brentwood, Essex CM13 3NL	TQ6288	6	1993
Essex Field Club	<i>Vanessa atalanta</i>	insect - butterfly	Red Admiral	Great Warley	TQ589917	4	2014
Essex Field Club	<i>Vanessa atalanta</i>	insect - butterfly	Red Admiral	Ingrave Farm	TQ625920	1	2020
Essex Field Club	<i>Vanessa atalanta</i>	insect - butterfly	Red Admiral	Thorndon CP	TQ610905	1	2010
Essex Field Club	<i>Vanessa atalanta</i>	insect - butterfly	Red Admiral	Thorndon Park South	TQ69A	1	2019
Essex Field Club	<i>Vanessa atalanta</i>	insect - butterfly	Red Admiral	Warley Place EWT	TQ584910	1	2014
Essex Field Club	<i>Vanessa atalanta</i>	insect - butterfly	Red Admiral	Brentwood: Honeypot Lane	TQ584936	1	2014
Essex Field Club	<i>Vanessa atalanta</i>	insect - butterfly	Red Admiral	Great Warley: Dark Lane	TQ582912	1	2019
Essex Field Club	<i>Vanessa atalanta</i>	insect - butterfly	Red Admiral	Headley Common, Great Warley	TQ588915	2	2020
Essex Field Club	<i>Vanessa atalanta</i>	insect - butterfly	Red Admiral	Red Roofs,, Hook End Road, Hook End, Brentwood, Essex CM15 0HB	TQ6292	14	1992
Essex Field Club	<i>Vanessa atalanta</i>	insect - butterfly	Red Admiral	Thorndon CP: Childerditch Ponds	TQ613905	3	1985
Essex Field Club	<i>Vanessa atalanta</i>	insect - butterfly	Red Admiral	Warley Country Park	TQ584927	1	2020
Essex Field Club	<i>Vanessa atalanta</i>	insect - butterfly	Red Admiral	West Horndon: garden	TQ627882	1	1996
Essex Field Club	<i>Vanessa atalanta</i>	insect - butterfly	Red Admiral	Great Warley	TQ587914	2	2015
Essex Field Club	<i>Vanessa atalanta</i>	insect - butterfly	Red Admiral	Ingrave	TQ625918	5	2017

Essex Field Club	<i>Vanessa atalanta</i>	insect - butterfly	Red Admiral	Thorndon CP	TQ6090	1	1996
Essex Field Club	<i>Vanessa atalanta</i>	insect - butterfly	Red Admiral	Thorndon Park (South)	TQ6290	2	2020
Essex Field Club	<i>Vanessa atalanta</i>	insect - butterfly	Red Admiral	Warley Place EWT	TQ583909	1	2014
Essex Field Club	<i>Vanessa atalanta</i>	insect - butterfly	Red Admiral	Brentwood	TQ591934	1	2012
Essex Field Club	<i>Vanessa atalanta</i>	insect - butterfly	Red Admiral	Great Warley: CM13 3AG	TQ589917	2	2014
Essex Field Club	<i>Vanessa atalanta</i>	insect - butterfly	Red Admiral	Headley Common, Great Warley	TQ586913	1	2011
Essex Field Club	<i>Vanessa atalanta</i>	insect - butterfly	Red Admiral	Middle Road, Salmonds Farm, Ingrave	TQ6292	1	2019
Essex Field Club	<i>Vanessa atalanta</i>	insect - butterfly	Red Admiral	Thorndon CP: Childerditch Common	TQ610906	1	2014
Essex Field Club	<i>Vanessa atalanta</i>	insect - butterfly	Red Admiral	Thorndon South CP: Mill Wood	TQ628898	1	2017
Essex Field Club	<i>Vanessa atalanta</i>	insect - butterfly	Red Admiral	Warley: West Brentwood Area	TQ59W	2	2001
Essex Field Club	<i>Vanessa atalanta</i>	insect - butterfly	Red Admiral	Great Warley	TQ582907	1	2011
Essex Field Club	<i>Vanessa atalanta</i>	insect - butterfly	Red Admiral	Ingrave	TQ625918	1	2020
Essex Field Club	<i>Vanessa atalanta</i>	insect - butterfly	Red Admiral	Thorndon CP	TQ607914	1	2015
Essex Field Club	<i>Vanessa atalanta</i>	insect - butterfly	Red Admiral	Thorndon Park	TQ6190	3	2020
Essex Field Club	<i>Vanessa atalanta</i>	insect - butterfly	Red Admiral	Warley Place EWT	TQ583906	1	2014
Essex Field Club	<i>Vanessa atalanta</i>	insect - butterfly	Red Admiral	69 Petresfield Way, West Horndon, Brentwood, Essex CM13 3TG	TQ6288	6	1992
Essex Field Club	<i>Vanessa atalanta</i>	insect - butterfly	Red Admiral	Great Warley Area	TQ59V	1	1999
Essex Field Club	<i>Vanessa atalanta</i>	insect - butterfly	Red Admiral	Hall Wood & Ingrave Hall, Ingrave	TQ69G	1	1995
Essex Field Club	<i>Vanessa atalanta</i>	insect - butterfly	Red Admiral	King Georges Park, Hartswood Golf Club	TQ6092	3	2019
Essex Field Club	<i>Vanessa atalanta</i>	insect - butterfly	Red Admiral	Thorndon CP	TQ69A	1	1995
Essex Field Club	<i>Vanessa atalanta</i>	insect - butterfly	Red Admiral	Thorndon Park, Jury Hill	TQ618893	1	2020
Essex Field Club	<i>Vanessa atalanta</i>	insect - butterfly	Red Admiral	Warley Place, Brentwood	TQ583906	1	1993
Essex Field Club	<i>Vanessa atalanta</i>	insect - butterfly	Red Admiral	Childerditch Common	TQ611904	1	2011
Essex Field Club	<i>Vanessa atalanta</i>	insect - butterfly	Red Admiral	Hutton	TQ6293	6	2015
Essex Field Club	<i>Vanessa atalanta</i>	insect - butterfly	Red Admiral	St Faith's Park, Brentwood	TQ587939	1	2019
Essex Field Club	<i>Vanessa atalanta</i>	insect - butterfly	Red Admiral	Thorndon CP: North	TQ610908	1	1998
Essex Field Club	<i>Vanessa atalanta</i>	insect - butterfly	Red Admiral	Warley Place	TQ584909	1	2020
Essex Field Club	<i>Vanessa atalanta</i>	insect - butterfly	Red Admiral	32 Kings Chase, Brentwood, Essex CM14 4LE	TQ5993	7	1993
Essex Field Club	<i>Vanessa atalanta</i>	insect - butterfly	Red Admiral	Great Warley	TQ5992	1	2014
Essex Field Club	<i>Vanessa atalanta</i>	insect - butterfly	Red Admiral	Ingrave: farms	TQ630924	1	2017
Essex Field Club	<i>Vanessa atalanta</i>	insect - butterfly	Red Admiral	Thorndon CP	TQ618893	1	2010
Essex Field Club	<i>Vanessa atalanta</i>	insect - butterfly	Red Admiral	Thorndon Park, Brentwood	TQ69A	1	2019
Essex Field Club	<i>Vanessa atalanta</i>	insect - butterfly	Red Admiral	Warley Place EWT	TQ5891	1	2014
Essex Field Club	<i>Vanessa atalanta</i>	insect - butterfly	Red Admiral	Childerditch	TQ68E	1	1995

Essex Field Club	<i>Vanessa atalanta</i>	insect - butterfly	Red Admiral	Great Warley: Warley Hill	TQ589917	2	2019
Essex Field Club	<i>Vanessa cardui</i>	insect - butterfly	Painted Lady	17 North Road Avenue, Brentwood, Essex CM14 4XQ	TQ5893	2	1992
Essex Field Club	<i>Vanessa cardui</i>	insect - butterfly	Painted Lady	Little Warley Common	TQ605906	1	2018
Essex Field Club	<i>Vanessa cardui</i>	insect - butterfly	Painted Lady	Great Warley	TQ589917	2	2013
Essex Field Club	<i>Vanessa cardui</i>	insect - butterfly	Painted Lady	Thorndon CP	TQ6389	1	2009
Essex Field Club	<i>Vanessa cardui</i>	insect - butterfly	Painted Lady	Ingrave/Hutton footpath	TQ621934	1	2017
Essex Field Club	<i>Vanessa cardui</i>	insect - butterfly	Painted Lady	Warley: West Brentwood Area	TQ59W	1	2000
Essex Field Club	<i>Vanessa cardui</i>	insect - butterfly	Painted Lady	Creaseys Farm James Wood Little Bladens Wood	TQ6493	1	2019
Essex Field Club	<i>Vanessa cardui</i>	insect - butterfly	Painted Lady	Thorndon CP	TQ607914	1	2015
Essex Field Club	<i>Vanessa cardui</i>	insect - butterfly	Painted Lady	Hutton	TQ6293	2	2015
Essex Field Club	<i>Vanessa cardui</i>	insect - butterfly	Painted Lady	Thorndon Park, Jury Hill	TQ618893	1	2020
Essex Field Club	<i>Vanessa cardui</i>	insect - butterfly	Painted Lady	Brentwood: Gerrard Crescent	TQ591934	1	2016
Essex Field Club	<i>Vanessa cardui</i>	insect - butterfly	Painted Lady	Sports Ground, Shenfield Common	TQ6093	1	2019
Essex Field Club	<i>Vanessa cardui</i>	insect - butterfly	Painted Lady	Great Warley: Warley Hill	TQ589917	1	2019
Essex Field Club	<i>Vanessa cardui</i>	insect - butterfly	Painted Lady	Thorndon CP: Pigeon Mount	TQ6289	1	2009
Essex Field Club	<i>Vanessa cardui</i>	insect - butterfly	Painted Lady	29 Dunmow Gardens, West Horndon, Brentwood, Essex CM13 3NL	TQ6288	1	1993
Essex Field Club	<i>Vanessa cardui</i>	insect - butterfly	Painted Lady	Little Warley Common	TQ606907	1	1994
Essex Field Club	<i>Vanessa cardui</i>	insect - butterfly	Painted Lady	Great Warley	TQ59V	1	2000
Essex Field Club	<i>Vanessa cardui</i>	insect - butterfly	Painted Lady	Thorndon CP: Childerditch Common	TQ608907	1	2015
Essex Field Club	<i>Vanessa cardui</i>	insect - butterfly	Painted Lady	Ingrave: garden	TQ626917	1	1996
Essex Field Club	<i>Vanessa cardui</i>	insect - butterfly	Painted Lady	West Horndon: garden	TQ627882	1	1996
Essex Field Club	<i>Vanessa cardui</i>	insect - butterfly	Painted Lady	Great Warley	TQ5891	1	2015
Essex Field Club	<i>Vanessa cardui</i>	insect - butterfly	Painted Lady	Thorndon CP	TQ6090	2	1996
Essex Field Club	<i>Vanessa cardui</i>	insect - butterfly	Painted Lady	Hutton: garden	TQ621936	1	2016
Essex Field Club	<i>Vanessa cardui</i>	insect - butterfly	Painted Lady	Warley	TQ595913	1	2016
Essex Field Club	<i>Vanessa cardui</i>	insect - butterfly	Painted Lady	Childerditch Common	TQ609906	1	2009
Essex Field Club	<i>Vanessa cardui</i>	insect - butterfly	Painted Lady	Thorndon Country Park	TQ610924	1	2017
Essex Field Club	<i>Vanessa cardui</i>	insect - butterfly	Painted Lady	Hatch Farm, Brentwood	TQ616906	1	2003
Essex Field Club	<i>Vanessa cardui</i>	insect - butterfly	Painted Lady	Thorndon Park South	TQ69A	1	2019
Essex Field Club	<i>Vanessa cardui</i>	insect - butterfly	Painted Lady	Blind Lane & Little Bladen's Wood, Billericay	TQ69L	2	1996
Essex Field Club	<i>Vanessa cardui</i>	insect - butterfly	Painted Lady	Red Roofs,, Hook End Road, Hook End, Brentwood, Essex CM15 0HB	TQ6292	5	1992
Essex Field Club	<i>Vanessa cardui</i>	insect - butterfly	Painted Lady	Great Warley: Boyles Court Farm	TQ580912	1	2015

Essex Field Club	<i>Vanessa cardui</i>	insect - butterfly	Painted Lady	Thorndon CP: Childerditch Ponds	TQ613905	3	1985
Essex Field Club	<i>Verbascum nigrum</i>	flowering plant	Dark Mullein	Brentwood, Warley Place	TQ5891	1	2016
Essex Field Club	<i>Verbascum thapsus</i>	flowering plant	Great Mullein	Thorndon Country Park S: SW part	TQ6289	1	2002
Essex Field Club	<i>Verbascum thapsus</i>	flowering plant	Great Mullein	Brentwood: Hole Farm and St Mary the Virgin	TQ5889	1	2014
Essex Field Club	<i>Verbascum thapsus</i>	flowering plant	Great Mullein	Brentwood: A127 and Childerditch Lane south	TQ6188	1	2015
Essex Field Club	<i>Verbascum thapsus</i>	flowering plant	Great Mullein	Brentwood Central	TQ5993	1	2009
Essex Field Club	<i>Verbascum thapsus</i>	flowering plant	Great Mullein	Brentwood: West Horndon	TQ6288	1	2016
Essex Field Club	<i>Verbascum thapsus</i>	flowering plant	Great Mullein	Brentwood: Great Warley Hall	TQ5988	1	2013
Essex Field Club	<i>Verbascum thapsus</i>	flowering plant	Great Mullein	Brentwood, Hart's Wood	TQ6092	1	2018
Essex Field Club	<i>Verbena bonariensis</i>	flowering plant	Argentinian Vervain	Brentwood, Hart's Wood	TQ6092	1	2018
Essex Field Club	<i>Verbena bonariensis</i>	flowering plant	Argentinian Vervain	West Horndon, Brentwood, Essex (TQ6489)	TQ6489	1	2018
Essex Field Club	<i>Verbena officinalis</i>	flowering plant	Vervain	Brentwood: A127 and Childerditch Lane south	TQ6188	1	2015
Essex Field Club	<i>Veronica agrestis</i>	flowering plant	Green Field-speedwell	Cranham NNE	TQ5888	1	2006
Essex Field Club	<i>Veronica agrestis</i>	flowering plant	Green Field-speedwell	Brentwood Central	TQ5993	1	2009
Essex Field Club	<i>Veronica arvensis</i>	flowering plant	Wall Speedwell	Brentwood, Essex (TQ6388)	TQ6388	1	2018
Essex Field Club	<i>Veronica arvensis</i>	flowering plant	Wall Speedwell	Brentwood: West Horndon	TQ6288	1	2015
Essex Field Club	<i>Veronica arvensis</i>	flowering plant	Wall Speedwell	Thorndon Country Park S: SE part	TQ6389	1	2010
Essex Field Club	<i>Veronica arvensis</i>	flowering plant	Wall Speedwell	Brentwood C.P., Warley Gap	TQ5991	1	2018
Essex Field Club	<i>Veronica arvensis</i>	flowering plant	Wall Speedwell	Brentwood: Hole Farm and St Mary the Virgin	TQ5889	1	2014
Essex Field Club	<i>Veronica arvensis</i>	flowering plant	Wall Speedwell	Great Warley, St Mary the Virgin churchyard	TQ5889	1	1983
Essex Field Club	<i>Veronica arvensis</i>	flowering plant	Wall Speedwell	Brentwood: Great Warley	TQ5890	1	2014
Essex Field Club	<i>Veronica arvensis</i>	flowering plant	Wall Speedwell	Brentwood: A127 and Little Warley Hall Lane	TQ6088	1	2014
Essex Field Club	<i>Veronica arvensis</i>	flowering plant	Wall Speedwell	Cranham NNE	TQ5888	1	2006
Essex Field Club	<i>Veronica arvensis</i>	flowering plant	Wall Speedwell	Brentwood, Essex (TQ6488)	TQ6488	1	2018
Essex Field Club	<i>Veronica arvensis</i>	flowering plant	Wall Speedwell	Childerditch industrial estate (Centre TQ608896)	TQ6089	1	2015
Essex Field Club	<i>Veronica arvensis</i>	flowering plant	Wall Speedwell	Thorndon Country Park S: SW part	TQ6289	1	2010
Essex Field Club	<i>Veronica arvensis</i>	flowering plant	Wall Speedwell	Brentwood Central	TQ5993	1	2009
Essex Field Club	<i>Veronica arvensis</i>	flowering plant	Wall Speedwell	Brentwood: Little Warley Hall Lane and Childerditch	TQ6089	1	2015
Essex Field Club	<i>Veronica arvensis</i>	flowering plant	Wall Speedwell	Thorndon Country Park S: N part	TQ6290	1	2010

Essex Field Club	<i>Veronica arvensis</i>	flowering plant	Wall Speedwell	Brentwood C.P., Great Warley, Warley Place	TQ5890	1	2014
Essex Field Club	<i>Veronica arvensis</i>	flowering plant	Wall Speedwell	Brentwood: Great Warley Hall	TQ5988	1	2013
Essex Field Club	<i>Veronica arvensis</i>	flowering plant	Wall Speedwell	Brentwood: A128 and east of West Horndon	TQ6388	1	2017
Essex Field Club	<i>Veronica arvensis</i>	flowering plant	Wall Speedwell	Dunton Hills (golf course)	TQ6488	1	2017
Essex Field Club	<i>Veronica arvensis</i>	flowering plant	Wall Speedwell	Brentwood: A127 and Childerditch Lane south	TQ6188	1	2015
Essex Field Club	<i>Veronica arvensis</i>	flowering plant	Wall Speedwell	Chindits :Lane area	TQ5992	1	2010
Essex Field Club	<i>Veronica arvensis</i>	flowering plant	Wall Speedwell	West Horndon, Brentwood, Essex (TQ6489)	TQ6489	1	2018
Essex Field Club	<i>Veronica beccabunga</i>	flowering plant	Brooklime	Shenfield Common, southern edge	TQ6093	1	2011
Essex Field Club	<i>Veronica beccabunga</i>	flowering plant	Brooklime	Brentwood, Hart's Wood	TQ6092	1	2018
Essex Field Club	<i>Veronica beccabunga</i>	flowering plant	Brooklime	Brentwood Central	TQ5993	1	2009
Essex Field Club	<i>Veronica beccabunga</i>	flowering plant	Brooklime	Brentwood C.P., Thorndon Country Park	TQ6090	1	2017
Essex Field Club	<i>Veronica beccabunga</i>	flowering plant	Brooklime	Brentwood, Thorndon Park	TQ6191	1	1979
Essex Field Club	<i>Veronica beccabunga</i>	flowering plant	Brooklime	Brentwood, Essex (TQ6388)	TQ6388	1	2019
Essex Field Club	<i>Veronica beccabunga</i>	flowering plant	Brooklime	Brentwood C.P., Thorndon Country Park	TQ6190	1	2017
Essex Field Club	<i>Veronica chamaedrys</i>	flowering plant	Germander Speedwell	Thorndon Country Park S: N part	TQ6290	1	2010
Essex Field Club	<i>Veronica chamaedrys</i>	flowering plant	Germander Speedwell	Brentwood: A127 and Little Warley Hall Lane	TQ6088	1	2014
Essex Field Club	<i>Veronica chamaedrys</i>	flowering plant	Germander Speedwell	Dunton Hills (golf course)	TQ6488	1	2017
Essex Field Club	<i>Veronica chamaedrys</i>	flowering plant	Germander Speedwell	Brentwood, Ingrave, churchyard	TQ6291	1	2016
Essex Field Club	<i>Veronica chamaedrys</i>	flowering plant	Germander Speedwell	Brentwood: Little Warley Hall Lane and Childerditch	TQ6089	1	2015
Essex Field Club	<i>Veronica chamaedrys</i>	flowering plant	Germander Speedwell	Brentwood C.P., Warley Place, Great Warley.	TQ5891	1	2014
Essex Field Club	<i>Veronica chamaedrys</i>	flowering plant	Germander Speedwell	Brentwood: Great Warley Hall	TQ5988	1	2013
Essex Field Club	<i>Veronica chamaedrys</i>	flowering plant	Germander Speedwell	All Saints, East Horndon	TQ6389	1	2005
Essex Field Club	<i>Veronica chamaedrys</i>	flowering plant	Germander Speedwell	Thorndon Country Park S: SW part	TQ6289	1	2010
Essex Field Club	<i>Veronica chamaedrys</i>	flowering plant	Germander Speedwell	Brentwood: A128 and east of West Horndon	TQ6388	1	2017
Essex Field Club	<i>Veronica chamaedrys</i>	flowering plant	Germander Speedwell	Jury Hill	TQ6189	1	2002
Essex Field Club	<i>Veronica chamaedrys</i>	flowering plant	Germander Speedwell	Brentwood, Little Warley, St Peters churchyard	TQ6088	1	1983
Essex Field Club	<i>Veronica chamaedrys</i>	flowering plant	Germander Speedwell	Childerditch	TQ6190	1	1996
Essex Field Club	<i>Veronica chamaedrys</i>	flowering plant	Germander Speedwell	Brentwood Central	TQ5993	1	2009

Essex Field Club	<i>Veronica chamaedrys</i>	flowering plant	Germander Speedwell	Brentwood: Hole Farm and St Mary the Virgin	TQ5889	1	2014
Essex Field Club	<i>Veronica chamaedrys</i>	flowering plant	Germander Speedwell	Brentwood C.P., Great Warley, Warley Place	TQ5890	1	2014
Essex Field Club	<i>Veronica chamaedrys</i>	flowering plant	Germander Speedwell	Brentwood: Great Warley	TQ5890	1	2014
Essex Field Club	<i>Veronica filiformis</i>	flowering plant	Slender Speedwell	Lorne Road Cemetery	TQ5992	1	2010
Essex Field Club	<i>Veronica filiformis</i>	flowering plant	Slender Speedwell	Brentwood C.P., Warley Gap	TQ5991	1	2018
Essex Field Club	<i>Veronica hederifolia</i>	flowering plant	Ivy-leaved Speedwell	Warley Hospital	TQ5992	1	2010
Essex Field Club	<i>Veronica hederifolia subsp. hederifolia</i>	flowering plant	Ivy-leaved Speedwell	Brentwood C.P., Little Burstead, Long Shaw	TQ6493	1	2017
Essex Field Club	<i>Veronica hederifolia subsp. hederifolia</i>	flowering plant	Ivy-leaved Speedwell	Brentwood: West Horndon	TQ6288	1	2016
Essex Field Club	<i>Veronica hederifolia subsp. hederifolia</i>	flowering plant	Ivy-leaved Speedwell	Brentwood C.P., Great Warley, Warley Place	TQ5890	1	2014
Essex Field Club	<i>Veronica hederifolia subsp. hederifolia</i>	flowering plant	Ivy-leaved Speedwell	Brentwood, Ingrave, churchyard	TQ6291	1	2016
Essex Field Club	<i>Veronica hederifolia subsp. hederifolia</i>	flowering plant	Ivy-leaved Speedwell	Brentwood C.P., Warley Place, Great Warley.	TQ5891	1	2015
Essex Field Club	<i>Veronica hederifolia subsp. hederifolia</i>	flowering plant	Ivy-leaved Speedwell	Brentwood C.P., Warley Common	TQ5990	1	2018
Essex Field Club	<i>Veronica hederifolia subsp. hederifolia</i>	flowering plant	Ivy-leaved Speedwell	Brentwood C.P., Little Burstead, Long Shaw	TQ6492	1	2017
Essex Field Club	<i>Veronica hederifolia subsp. hederifolia</i>	flowering plant	Ivy-leaved Speedwell	Brentwood: A127 and Little Warley Hall Lane	TQ6088	1	2014
Essex Field Club	<i>Veronica hederifolia subsp. hederifolia</i>	flowering plant	Ivy-leaved Speedwell	Brentwood Central	TQ5993	1	2009
Essex Field Club	<i>Veronica hederifolia subsp. hederifolia</i>	flowering plant	Ivy-leaved Speedwell	Brentwood C.P., Warley Gap	TQ5991	1	2018
Essex Field Club	<i>Veronica hederifolia subsp. lucorum</i>	flowering plant	Ivy-leaved Speedwell	Brentwood Central	TQ5993	1	2009
Essex Field Club	<i>Veronica hederifolia subsp. lucorum</i>	flowering plant	Ivy-leaved Speedwell	Brentwood: Little Warley Hall Lane and Childerditch	TQ6089	1	2015
Essex Field Club	<i>Veronica hederifolia subsp. lucorum</i>	flowering plant	Ivy-leaved Speedwell	Brentwood: Great Warley Hall	TQ5988	1	2013
Essex Field Club	<i>Veronica hederifolia subsp. lucorum</i>	flowering plant	Ivy-leaved Speedwell	Thorndon Country Park S: SE part	TQ6389	1	2010
Essex Field Club	<i>Veronica hederifolia subsp. lucorum</i>	flowering plant	Ivy-leaved Speedwell	Brentwood: A128 and east of West Horndon	TQ6388	1	2017
Essex Field Club	<i>Veronica hederifolia subsp. lucorum</i>	flowering plant	Ivy-leaved Speedwell	Cranham NNE	TQ5888	1	2006
Essex Field Club	<i>Veronica hederifolia subsp. lucorum</i>	flowering plant	Ivy-leaved Speedwell	Brentwood: A127 and Childerditch Lane south	TQ6188	1	2015

Essex Field Club	<i>Veronica hederifolia</i> <i>subsp. lucorum</i>	flowering plant	Ivy-leaved Speedwell	Brentwood: West Horndon	TQ6288	1	2016
Essex Field Club	<i>Veronica hederifolia</i> <i>subsp. lucorum</i>	flowering plant	Ivy-leaved Speedwell	All Saints, East Horndon	TQ6389	1	2005
Essex Field Club	<i>Veronica hederifolia</i> <i>subsp. lucorum</i>	flowering plant	Ivy-leaved Speedwell	Brentwood: Hole Farm and St Mary the Virgin	TQ5889	1	2014
Essex Field Club	<i>Veronica hederifolia</i> <i>subsp. lucorum</i>	flowering plant	Ivy-leaved Speedwell	Brentwood: Great Warley	TQ5890	1	2014
Essex Field Club	<i>Veronica hederifolia</i> <i>subsp. lucorum</i>	flowering plant	Ivy-leaved Speedwell	Thorndon Country Park S: N part	TQ6290	1	2010
Essex Field Club	<i>Veronica hederifolia</i> <i>subsp. lucorum</i>	flowering plant	Ivy-leaved Speedwell	Brentwood: A127 and Little Warley Hall Lane	TQ6088	1	2014
Essex Field Club	<i>Veronica hederifolia</i> <i>subsp. lucorum</i>	flowering plant	Ivy-leaved Speedwell	Childerditch industrial estate (Centre TQ608896)	TQ6089	1	2015
Essex Field Club	<i>Veronica officinalis</i>	flowering plant	Heath Speedwell	Thorndon Country Park S: N part	TQ6290	1	2010
Essex Field Club	<i>Veronica officinalis</i>	flowering plant	Heath Speedwell	Brentwood, Thorndon Park	TQ6191	1	1975
Essex Field Club	<i>Veronica officinalis</i>	flowering plant	Heath Speedwell	Brentwood, Thrift Wood	TQ6193	1	1987
Essex Field Club	<i>Veronica officinalis</i>	flowering plant	Heath Speedwell	Brentwood C.P., Warley Gap	TQ5991	1	2018
Essex Field Club	<i>Veronica persica</i>	flowering plant	Common Field-speedwell	Brentwood: West Horndon	TQ6288	1	2015
Essex Field Club	<i>Veronica persica</i>	flowering plant	Common Field-speedwell	Brentwood, Essex (TQ6389)	TQ6389	1	2018
Essex Field Club	<i>Veronica persica</i>	flowering plant	Common Field-speedwell	Brentwood: Hole Farm and St Mary the Virgin	TQ5889	1	2014
Essex Field Club	<i>Veronica persica</i>	flowering plant	Common Field-speedwell	Thorndon Country Park S: SE part	TQ6389	1	2010
Essex Field Club	<i>Veronica persica</i>	flowering plant	Common Field-speedwell	Brentwood Central	TQ5993	1	2009
Essex Field Club	<i>Veronica persica</i>	flowering plant	Common Field-speedwell	Brentwood: A128 and east of West Horndon	TQ6388	1	2016
Essex Field Club	<i>Veronica persica</i>	flowering plant	Common Field-speedwell	Dunton Hills (golf course)	TQ6488	1	2017
Essex Field Club	<i>Veronica persica</i>	flowering plant	Common Field-speedwell	Brentwood C.P., Little Burstead, Long Shaw	TQ6493	1	2017
Essex Field Club	<i>Veronica persica</i>	flowering plant	Common Field-speedwell	Brentwood: A127 and Childerditch Lane south	TQ6188	1	2015
Essex Field Club	<i>Veronica persica</i>	flowering plant	Common Field-speedwell	Childerditch industrial estate (Centre TQ608896)	TQ6089	1	2015
Essex Field Club	<i>Veronica persica</i>	flowering plant	Common Field-speedwell	All Saints, East Horndon	TQ6389	1	2005
Essex Field Club	<i>Veronica persica</i>	flowering plant	Common Field-speedwell	Brentwood, Hart's Wood	TQ6092	1	2018
Essex Field Club	<i>Veronica persica</i>	flowering plant	Common Field-speedwell	Brentwood: Little Warley Hall Lane and Childerditch	TQ6089	1	2015
Essex Field Club	<i>Veronica persica</i>	flowering plant	Common Field-speedwell	Thorndon Country Park S: SW part	TQ6289	1	2010
Essex Field Club	<i>Veronica persica</i>	flowering plant	Common Field-speedwell	Brentwood, Essex (TQ6388)	TQ6388	1	2018
Essex Field Club	<i>Veronica persica</i>	flowering plant	Common Field-speedwell	Brentwood: Great Warley Hall	TQ5988	1	2013

Essex Field Club	<i>Veronica persica</i>	flowering plant	Common Field-speedwell	Moor Lane	TQ582882	1	1985
Essex Field Club	<i>Veronica persica</i>	flowering plant	Common Field-speedwell	Brentwood C.P., Thorndon Country Park, Car Park	TQ6191	1	2017
Essex Field Club	<i>Veronica persica</i>	flowering plant	Common Field-speedwell	Brentwood: A127 and Little Warley Hall Lane	TQ6088	1	2014
Essex Field Club	<i>Veronica persica</i>	flowering plant	Common Field-speedwell	Cranham NNE	TQ5888	1	2005
Essex Field Club	<i>Veronica persica</i>	flowering plant	Common Field-speedwell	Brentwood C.P., Herongate	TQ6490	1	2017
Essex Field Club	<i>Veronica persica</i>	flowering plant	Common Field-speedwell	Brentwood, West Horndon	TQ6388	1	2010
Essex Field Club	<i>Veronica polita</i>	flowering plant	Grey Field-speedwell	Great Warley, St Mary the Virgin churchyard	TQ5889	1	1983
Essex Field Club	<i>Veronica polita</i>	flowering plant	Grey Field-speedwell	Brentwood Central	TQ5993	1	2009
Essex Field Club	<i>Veronica polita</i>	flowering plant	Grey Field-speedwell	Childerditch industrial estate (Centre TQ608896)	TQ6089	1	2015
Essex Field Club	<i>Veronica polita</i>	flowering plant	Grey Field-speedwell	Brentwood: Little Warley Hall Lane and Childerditch	TQ6089	1	2015
Essex Field Club	<i>Veronica polita</i>	flowering plant	Grey Field-speedwell	Brentwood: Great Warley Hall	TQ5988	1	2013
Essex Field Club	<i>Veronica polita</i>	flowering plant	Grey Field-speedwell	West Horndon, Brentwood, Essex (TQ6489)	TQ6489	1	2018
Essex Field Club	<i>Veronica polita</i>	flowering plant	Grey Field-speedwell	Brentwood: A128 and east of West Horndon	TQ6388	1	2017
Essex Field Club	<i>Veronica polita</i>	flowering plant	Grey Field-speedwell	Dunton Hills (golf course)	TQ6488	1	2017
Essex Field Club	<i>Veronica polita</i>	flowering plant	Grey Field-speedwell	Brentwood: West Horndon	TQ6288	1	2016
Essex Field Club	<i>Veronica polita</i>	flowering plant	Grey Field-speedwell	Brentwood: Hole Farm and St Mary the Virgin	TQ5889	1	2014
Essex Field Club	<i>Veronica polita</i>	flowering plant	Grey Field-speedwell	Brentwood: Great Warley	TQ5890	1	2014
Essex Field Club	<i>Veronica serpyllifolia</i>	flowering plant	Thyme-leaved Speedwell	Brentwood: West Horndon	TQ6288	1	2016
Essex Field Club	<i>Veronica serpyllifolia</i>	flowering plant	Thyme-leaved Speedwell	Brentwood: A128 and east of West Horndon	TQ6388	1	2017
Essex Field Club	<i>Veronica serpyllifolia</i>	flowering plant	Thyme-leaved Speedwell	Brentwood C.P., Warley Place, Great Warley.	TQ5891	1	2014
Essex Field Club	<i>Veronica serpyllifolia</i>	flowering plant	Thyme-leaved Speedwell	West Horndon, Brentwood, Essex (TQ6489)	TQ6489	1	2018
Essex Field Club	<i>Veronica serpyllifolia</i>	flowering plant	Thyme-leaved Speedwell	Childerditch	TQ6190	1	1996
Essex Field Club	<i>Veronica serpyllifolia</i>	flowering plant	Thyme-leaved Speedwell	Brentwood: Hole Farm and St Mary the Virgin	TQ5889	1	2014
Essex Field Club	<i>Veronica serpyllifolia</i>	flowering plant	Thyme-leaved Speedwell	Brentwood, Essex (TQ6488)	TQ6488	1	2018
Essex Field Club	<i>Veronica serpyllifolia</i>	flowering plant	Thyme-leaved Speedwell	Brentwood C.P., Great Warley, Warley Place	TQ5890	1	2014
Essex Field Club	<i>Veronica serpyllifolia</i>	flowering plant	Thyme-leaved Speedwell	Dunton Hills (golf course)	TQ6488	1	2017
Essex Field Club	<i>Veronica serpyllifolia subsp. serpyllifolia</i>	flowering plant	Thyme-leaved Speedwell	Brentwood C.P., Warley Common	TQ5990	1	2018
Essex Field Club	<i>Veronica serpyllifolia subsp. serpyllifolia</i>	flowering plant	Thyme-leaved Speedwell	Brentwood: A127 and Little Warley Hall Lane	TQ6088	1	2014

Essex Field Club	<i>Veronica serpyllifolia</i> <i>subsp. serpyllifolia</i>	flowering plant	Thyme-leaved Speedwell	Brentwood C.P., Thorndon Country Park	TQ6190	1	2017
Essex Field Club	<i>Veronica serpyllifolia</i> <i>subsp. serpyllifolia</i>	flowering plant	Thyme-leaved Speedwell	Thorndon Country Park S: SW part	TQ6289	1	2010
Essex Field Club	<i>Veronica serpyllifolia</i> <i>subsp. serpyllifolia</i>	flowering plant	Thyme-leaved Speedwell	Brentwood, Little Warley, St Peters churchyard	TQ6088	1	1983
Essex Field Club	<i>Veronica serpyllifolia</i> <i>subsp. serpyllifolia</i>	flowering plant	Thyme-leaved Speedwell	Brentwood C.P., Thorndon Country Park	TQ6090	1	2017
Essex Field Club	<i>Veronica serpyllifolia</i> <i>subsp. serpyllifolia</i>	flowering plant	Thyme-leaved Speedwell	Thorndon Country Park S: N part	TQ6290	1	2010
Essex Field Club	<i>Veronica serpyllifolia</i> <i>subsp. serpyllifolia</i>	flowering plant	Thyme-leaved Speedwell	Brentwood, Clement's Wood & housing estate	TQ5891	1	2013
Essex Field Club	<i>Veronica serpyllifolia</i> <i>subsp. serpyllifolia</i>	flowering plant	Thyme-leaved Speedwell	Brentwood: Little Warley Hall Lane and Childerditch	TQ6089	1	2015
Essex Field Club	<i>Veronica serpyllifolia</i> <i>subsp. serpyllifolia</i>	flowering plant	Thyme-leaved Speedwell	Brentwood C.P., Warley Gap	TQ5991	1	2018
Essex Field Club	<i>Veronica serpyllifolia</i> <i>subsp. serpyllifolia</i>	flowering plant	Thyme-leaved Speedwell	Brentwood: Great Warley	TQ5890	1	2014
Essex Field Club	<i>Veronica serpyllifolia</i> <i>subsp. serpyllifolia</i>	flowering plant	Thyme-leaved Speedwell	Brentwood C.P., Thorndon Country Park, Car Park	TQ6191	1	2017
Essex Field Club	<i>Veronica serpyllifolia</i> <i>subsp. serpyllifolia</i>	flowering plant	Thyme-leaved Speedwell	Brentwood: A127 and Childerditch Lane south	TQ6188	1	2015
Essex Field Club	<i>Veronica serpyllifolia</i> <i>subsp. serpyllifolia</i>	flowering plant	Thyme-leaved Speedwell	Brentwood C.P., Thorndon Country Park	TQ6091	1	2017
Essex Field Club	<i>Veronica serpyllifolia</i> <i>subsp. serpyllifolia</i>	flowering plant	Thyme-leaved Speedwell	Thorndon Country Park S: SE part	TQ6389	1	2010
Essex Field Club	<i>Veronica serpyllifolia</i> <i>subsp. serpyllifolia</i>	flowering plant	Thyme-leaved Speedwell	Brentwood, Clement's Wood & housing estate	TQ5892	1	2013
Essex Field Club	<i>Veronica serpyllifolia</i> <i>subsp. serpyllifolia</i>	flowering plant	Thyme-leaved Speedwell	Brentwood C.P., Herongate	TQ6490	1	2017
Essex Field Club	<i>Veronica serpyllifolia</i> <i>subsp. serpyllifolia</i>	flowering plant	Thyme-leaved Speedwell	Cranham NNE	TQ5888	1	2005
Essex Field Club	<i>Veronica serpyllifolia</i> <i>subsp. serpyllifolia</i>	flowering plant	Thyme-leaved Speedwell	Brentwood Central	TQ5993	1	2009
Essex Field Club	<i>Veronica serpyllifolia</i> <i>subsp. serpyllifolia</i>	flowering plant	Thyme-leaved Speedwell	Brentwood: Great Warley Hall	TQ5988	1	2013
Essex Field Club	<i>Vespa crabro</i>	insect - hymenopteran	The Hornet	South Essex Golf Club	TQ6490	1	2004
Essex Field Club	<i>Vespa crabro</i>	insect - hymenopteran	The Hornet	Thorndon Park South	TQ6290	1	1994
Essex Field Club	<i>Vespa crabro</i>	insect - hymenopteran	The Hornet	East Horndon	TQ6389	1	2010
Essex Field Club	<i>Vespula germanica</i>	insect - hymenopteran	German Wasp	Herongate covered reservoirs	TQ633915	1	2005
Essex Field Club	<i>Viburnum lantana</i>	flowering plant	Wayfaring-tree	Brentwood: Little Warley Hall Lane and Childerditch	TQ6089	1	2015
Essex Field Club	<i>Viburnum opulus</i>	flowering plant	Guelder-rose	Brentwood, Thrift Wood	TQ6193	1	1987

Essex Field Club	<i>Viburnum opulus</i>	flowering plant	Guelder-rose	Brentwood C.P., Warley Place, Great Warley.	TQ5891	1	2014
Essex Field Club	<i>Viburnum opulus</i>	flowering plant	Guelder-rose	Thorndon Country Park S: N part	TQ6290	1	2010
Essex Field Club	<i>Viburnum opulus</i>	flowering plant	Guelder-rose	Brentwood: Great Warley Hall	TQ5988	1	2013
Essex Field Club	<i>Viburnum opulus</i>	flowering plant	Guelder-rose	Brentwood: A127 and Little Warley Hall Lane	TQ6088	1	2014
Essex Field Club	<i>Viburnum opulus</i>	flowering plant	Guelder-rose	Brentwood, Clement's Wood & housing estate	TQ5891	1	2013
Essex Field Club	<i>Viburnum opulus</i>	flowering plant	Guelder-rose	Thorndon Country Park S: SW part	TQ6289	1	2010
Essex Field Club	<i>Viburnum opulus</i>	flowering plant	Guelder-rose	Brentwood C.P., Herongate	TQ6490	1	2017
Essex Field Club	<i>Viburnum opulus</i>	flowering plant	Guelder-rose	Cranham NNE	TQ5888	1	2006
Essex Field Club	<i>Viburnum opulus</i>	flowering plant	Guelder-rose	Brentwood: A128 and east of West Horndon	TQ6388	1	2016
Essex Field Club	<i>Viburnum tinus</i>	flowering plant	Laurustinus	Brentwood: Great Warley	TQ5890	1	2014
Essex Field Club	<i>Viburnum tinus</i>	flowering plant	Laurustinus	All Saints, East Horndon	TQ6389	1	2005
Essex Field Club	<i>Viburnum tinus</i>	flowering plant	Laurustinus	Brentwood Central	TQ5993	1	2009
Essex Field Club	<i>Vicia cracca</i>	flowering plant	Tufted Vetch	Great Warley, Hole Farm	TQ5889	1	1987
Essex Field Club	<i>Vicia cracca</i>	flowering plant	Tufted Vetch	Childerditch	TQ6190	1	1996
Essex Field Club	<i>Vicia cracca</i>	flowering plant	Tufted Vetch	Brentwood, green lane	TQ6489	1	1980
Essex Field Club	<i>Vicia cracca</i>	flowering plant	Tufted Vetch	Brentwood C.P., Herongate	TQ6490	1	2017
Essex Field Club	<i>Vicia cracca</i>	flowering plant	Tufted Vetch	Jury Hill	TQ6189	1	2002
Essex Field Club	<i>Vicia cracca</i>	flowering plant	Tufted Vetch	Cranham NNE	TQ5888	1	2005
Essex Field Club	<i>Vicia cracca</i>	flowering plant	Tufted Vetch	Brentwood: A127 and Childerditch Lane south	TQ6188	1	2015
Essex Field Club	<i>Vicia cracca</i>	flowering plant	Tufted Vetch	Brentwood, Essex (TQ6388)	TQ6388	1	2018
Essex Field Club	<i>Vicia cracca</i>	flowering plant	Tufted Vetch	Thorndon Country Park S: N part	TQ6290	1	2010
Essex Field Club	<i>Vicia faba</i>	flowering plant	Broad Bean	Cranham NNE	TQ5888	1	2005
Essex Field Club	<i>Vicia faba</i>	flowering plant	Broad Bean	Brentwood: West Horndon	TQ6288	1	2016
Essex Field Club	<i>Vicia faba</i>	flowering plant	Broad Bean	Brentwood: A127 and Childerditch Lane south	TQ6188	1	2015
Essex Field Club	<i>Vicia faba</i>	flowering plant	Broad Bean	Childerditch industrial estate (Centre TQ608896)	TQ6089	1	2015
Essex Field Club	<i>Vicia faba</i>	flowering plant	Broad Bean	Brentwood: A128 and east of West Horndon	TQ6388	1	2016
Essex Field Club	<i>Vicia hirsuta</i>	flowering plant	Hairy Tare	Brentwood: A127 and Childerditch Lane south	TQ6188	1	2015
Essex Field Club	<i>Vicia hirsuta</i>	flowering plant	Hairy Tare	Warley Hospital	TQ5992	1	2010
Essex Field Club	<i>Vicia hirsuta</i>	flowering plant	Hairy Tare	Childerditch industrial estate (Centre TQ608896)	TQ6089	1	2015

Essex Field Club	<i>Vicia hirsuta</i>	flowering plant	Hairy Tare	Brentwood: Little Warley Hall Lane and Childerditch	TQ6089	1	2015
Essex Field Club	<i>Vicia hirsuta</i>	flowering plant	Hairy Tare	Brentwood: Great Warley Hall	TQ5988	1	2013
Essex Field Club	<i>Vicia hirsuta</i>	flowering plant	Hairy Tare	All Saints, East Horndon	TQ6389	1	2005
Essex Field Club	<i>Vicia hirsuta</i>	flowering plant	Hairy Tare	Cranham NNE	TQ5888	1	2005
Essex Field Club	<i>Vicia hirsuta</i>	flowering plant	Hairy Tare	Brentwood: West Horndon	TQ6288	1	2016
Essex Field Club	<i>Vicia hirsuta</i>	flowering plant	Hairy Tare	Brentwood: Hole Farm and St Mary the Virgin	TQ5889	1	2014
Essex Field Club	<i>Vicia sativa</i>	flowering plant	Common Vetch	Warley Hospital	TQ5992	1	2010
Essex Field Club	<i>Vicia sativa</i>	flowering plant	Common Vetch	Brentwood, Ingrave, School Lane	TQ6291	1	2016
Essex Field Club	<i>Vicia sativa</i>	flowering plant	Common Vetch	Dunton Hills (golf course)	TQ6488	1	2016
Essex Field Club	<i>Vicia sativa subsp. sativa</i>	flowering plant	Common Vetch	Cranham NNE	TQ5888	1	2006
Essex Field Club	<i>Vicia sativa subsp. sativa</i>	flowering plant	Common Vetch	Brentwood: A127 and Childerditch Lane south	TQ6188	1	2015
Essex Field Club	<i>Vicia sativa subsp. segetalis</i>	flowering plant	Common Vetch	Brentwood Central	TQ5993	1	2009
Essex Field Club	<i>Vicia sativa subsp. segetalis</i>	flowering plant	Common Vetch	Brentwood: Hole Farm and St Mary the Virgin	TQ5889	1	2014
Essex Field Club	<i>Vicia sativa subsp. segetalis</i>	flowering plant	Common Vetch	Thorndon Country Park S: SW part	TQ6289	1	2010
Essex Field Club	<i>Vicia sativa subsp. segetalis</i>	flowering plant	Common Vetch	Brentwood C.P., Herongate	TQ6490	1	2017
Essex Field Club	<i>Vicia sativa subsp. segetalis</i>	flowering plant	Common Vetch	Brentwood: A128 and east of West Horndon	TQ6388	1	2017
Essex Field Club	<i>Vicia sativa subsp. segetalis</i>	flowering plant	Common Vetch	Cranham NNE	TQ5888	1	2005
Essex Field Club	<i>Vicia sativa subsp. segetalis</i>	flowering plant	Common Vetch	Brentwood: A127 and Childerditch Lane south	TQ6188	1	2015
Essex Field Club	<i>Vicia sativa subsp. segetalis</i>	flowering plant	Common Vetch	Childerditch	TQ6190	1	1996
Essex Field Club	<i>Vicia sativa subsp. segetalis</i>	flowering plant	Common Vetch	Brentwood, Essex (TQ6388)	TQ6388	1	2019
Essex Field Club	<i>Vicia sativa subsp. segetalis</i>	flowering plant	Common Vetch	Brentwood: Little Warley Hall Lane and Childerditch	TQ6089	1	2015
Essex Field Club	<i>Vicia sativa subsp. segetalis</i>	flowering plant	Common Vetch	West Horndon, Brentwood, Essex (TQ6489)	TQ6489	2	2019
Essex Field Club	<i>Vicia sativa subsp. segetalis</i>	flowering plant	Common Vetch	Brentwood C.P., Warley Common	TQ5990	1	2018
Essex Field Club	<i>Vicia sativa subsp. segetalis</i>	flowering plant	Common Vetch	Brentwood: Great Warley Hall	TQ5988	1	2013

Essex Field Club	<i>Vicia sativa subsp. segetalis</i>	flowering plant	Common Vetch	Thorndon Country Park S: SE part	TQ6389	1	2010
Essex Field Club	<i>Vicia sativa subsp. segetalis</i>	flowering plant	Common Vetch	All Saints, East Horndon	TQ6389	2	2005
Essex Field Club	<i>Vicia sativa subsp. segetalis</i>	flowering plant	Common Vetch	Brentwood: A127 and Little Warley Hall Lane	TQ6088	1	2014
Essex Field Club	<i>Vicia sativa subsp. segetalis</i>	flowering plant	Common Vetch	Childerditch industrial estate (Centre TQ608896)	TQ6089	1	2015
Essex Field Club	<i>Vicia sativa subsp. segetalis</i>	flowering plant	Common Vetch	Brentwood, Essex (TQ6488)	TQ6488	1	2019
Essex Field Club	<i>Vicia sativa subsp. segetalis</i>	flowering plant	Common Vetch	Brentwood: West Horndon	TQ6288	1	2016
Essex Field Club	<i>Vicia sepium</i>	flowering plant	Bush Vetch	Brentwood C.P., Thorndon Country Park	TQ6190	1	2017
Essex Field Club	<i>Vicia sepium</i>	flowering plant	Bush Vetch	Childerditch	TQ6190	1	1996
Essex Field Club	<i>Vicia sepium</i>	flowering plant	Bush Vetch	Brentwood: A127 and Little Warley Hall Lane	TQ6088	1	2014
Essex Field Club	<i>Vicia sepium</i>	flowering plant	Bush Vetch	Brentwood, Childerditch Pond	TQ6189	1	1976
Essex Field Club	<i>Vicia sepium</i>	flowering plant	Bush Vetch	Brentwood: Hole Farm and St Mary the Virgin	TQ5889	1	2014
Essex Field Club	<i>Vicia sepium</i>	flowering plant	Bush Vetch	Brentwood, Ingrave, churchyard	TQ6291	1	2016
Essex Field Club	<i>Vicia tetrasperma</i>	flowering plant	Smooth Tare	Brentwood Central	TQ5993	1	2010
Essex Field Club	<i>Vicia tetrasperma</i>	flowering plant	Smooth Tare	Great Warley, Hole Farm	TQ5889	1	1987
Essex Field Club	<i>Vicia tetrasperma</i>	flowering plant	Smooth Tare	Brentwood C.P., Thorndon Country Park	TQ6190	1	2017
Essex Field Club	<i>Vicia tetrasperma</i>	flowering plant	Smooth Tare	Brentwood: A127 and Little Warley Hall Lane	TQ6088	1	2014
Essex Field Club	<i>Vicia tetrasperma</i>	flowering plant	Smooth Tare	Cranham NNE	TQ5888	1	2005
Essex Field Club	<i>Vicia tetrasperma</i>	flowering plant	Smooth Tare	Brentwood, West Horndon	TQ6188	1	2009
Essex Field Club	<i>Vicia tetrasperma</i>	flowering plant	Smooth Tare	West Horndon, Brentwood, Essex (TQ6489)	TQ6489	1	2018
Essex Field Club	<i>Vicia tetrasperma</i>	flowering plant	Smooth Tare	Brentwood: West Horndon	TQ6288	1	2015
Essex Field Club	<i>Vicia tetrasperma</i>	flowering plant	Smooth Tare	Brentwood, Essex (TQ6488)	TQ6488	2	2019
Essex Field Club	<i>Vicia tetrasperma</i>	flowering plant	Smooth Tare	Thorndon Country Park S: SE part	TQ6389	1	2010
Essex Field Club	<i>Vicia tetrasperma</i>	flowering plant	Smooth Tare	Brentwood: Hole Farm and St Mary the Virgin	TQ5889	1	2014
Essex Field Club	<i>Vicia tetrasperma</i>	flowering plant	Smooth Tare	Brentwood, Essex (TQ6388)	TQ6388	2	2019
Essex Field Club	<i>Vicia tetrasperma</i>	flowering plant	Smooth Tare	Jury Hill	TQ6189	1	2002
Essex Field Club	<i>Vicia tetrasperma</i>	flowering plant	Smooth Tare	Brentwood: A128 and east of West Horndon	TQ6388	1	2017

Essex Field Club	<i>Vicia tetrasperma</i>	flowering plant	Smooth Tare	Brentwood C.P., Warley Common	TQ5990	1	2018
Essex Field Club	<i>Vicia tetrasperma</i>	flowering plant	Smooth Tare	Dunton Hills (golf course)	TQ6488	1	2016
Essex Field Club	<i>Vicia tetrasperma</i>	flowering plant	Smooth Tare	Brentwood C.P., Herongate	TQ6490	1	2017
Essex Field Club	<i>Vicia tetrasperma</i>	flowering plant	Smooth Tare	Brentwood: A127 and Childerditch Lane south	TQ6188	1	2015
Essex Field Club	<i>Vicia tetrasperma</i>	flowering plant	Smooth Tare	Childerditch industrial estate (Centre TQ608896)	TQ6089	1	2015
Essex Field Club	<i>Vicia tetrasperma</i>	flowering plant	Smooth Tare	Brentwood, West Horndon	TQ6288	1	2008
Essex Field Club	<i>Vicia tetrasperma</i>	flowering plant	Smooth Tare	Thorndon Country Park S: SW part	TQ6289	1	2010
Essex Field Club	<i>Vicia tetrasperma</i>	flowering plant	Smooth Tare	Brentwood: Little Warley Hall Lane and Childerditch	TQ6089	1	2015
Essex Field Club	<i>Vicia tetrasperma</i>	flowering plant	Smooth Tare	Brentwood, Essex (TQ6389)	TQ6389	1	2018
Essex Field Club	<i>Vicia tetrasperma</i>	flowering plant	Smooth Tare	Thorndon Country Park S: N part	TQ6290	1	2010
Essex Field Club	<i>Vicia tetrasperma</i>	flowering plant	Smooth Tare	Brentwood: Great Warley Hall	TQ5988	1	2013
Essex Field Club	<i>Vicia villosa</i>	flowering plant	Fodder Vetch	Brentwood: A127 and Little Warley Hall Lane	TQ6088	1	2014
Essex Field Club	<i>Vicia villosa</i>	flowering plant	Fodder Vetch	Cranham NNE	TQ5888	1	2013
Essex Field Club	<i>Vicia villosa</i>	flowering plant	Fodder Vetch	Brentwood: Great Warley Hall	TQ5988	1	2013
Essex Field Club	<i>Vicia villosa</i>	flowering plant	Fodder Vetch	Brentwood Central	TQ5993	1	2010
Essex Field Club	<i>Vicia villosa</i>	flowering plant	Fodder Vetch	Dunton Hills (golf course)	TQ6488	1	2017
Essex Field Club	<i>Vicia villosa</i>	flowering plant	Fodder Vetch	Brentwood: West Horndon	TQ6288	1	2016
Essex Field Club	<i>Vinca major</i>	flowering plant	Greater Periwinkle	Brentwood: Great Warley	TQ5890	1	2014
Essex Field Club	<i>Vinca major</i>	flowering plant	Greater Periwinkle	Brentwood: A127 and Childerditch Lane south	TQ6188	1	2015
Essex Field Club	<i>Vinca major</i>	flowering plant	Greater Periwinkle	Cranham NNE	TQ5888	1	2005
Essex Field Club	<i>Vinca major</i>	flowering plant	Greater Periwinkle	Brentwood Central	TQ5993	1	2009
Essex Field Club	<i>Vinca major</i>	flowering plant	Greater Periwinkle	Brentwood: Little Warley Hall Lane and Childerditch	TQ6089	1	2015
Essex Field Club	<i>Vinca major</i>	flowering plant	Greater Periwinkle	Brentwood: Great Warley Hall	TQ5988	1	2013
Essex Field Club	<i>Vinca major</i>	flowering plant	Greater Periwinkle	Brentwood: A127 and Little Warley Hall Lane	TQ6088	1	2014
Essex Field Club	<i>Vinca major</i>	flowering plant	Greater Periwinkle	Dunton Hills (golf course)	TQ6488	1	2017
Essex Field Club	<i>Vinca major</i>	flowering plant	Greater Periwinkle	Brentwood, Little Warley, St Peters churchyard	TQ6088	1	1983
Essex Field Club	<i>Vinca major</i>	flowering plant	Greater Periwinkle	Brentwood: West Horndon	TQ6288	1	2016
Essex Field Club	<i>Vinca major</i>	flowering plant	Greater Periwinkle	Brentwood: Hole Farm and St Mary the Virgin	TQ5889	1	2014
Essex Field Club	<i>Vinca major var. oxyloba</i>	flowering plant	Greater Periwinkle	Brentwood C.P., Warley Place, Great Warley.	TQ5891	1	2014

Essex Field Club	<i>Vinca minor</i>	flowering plant	Lesser Periwinkle	Great Warley, St Mary the Virgin churchyard	TQ5889	1	1983
Essex Field Club	<i>Vinca minor</i>	flowering plant	Lesser Periwinkle	Brentwood: A127 and Little Warley Hall Lane	TQ6088	1	2014
Essex Field Club	<i>Vinca minor</i>	flowering plant	Lesser Periwinkle	Brentwood: Hole Farm and St Mary the Virgin	TQ5889	1	2014
Essex Field Club	<i>Viola arvensis</i>	flowering plant	Field Pansy	Dunton Hills (golf course)	TQ6488	1	2017
Essex Field Club	<i>Viola arvensis</i>	flowering plant	Field Pansy	Brentwood Central	TQ5993	1	2009
Essex Field Club	<i>Viola arvensis</i>	flowering plant	Field Pansy	Brentwood, Ingrave, School Lane	TQ6291	1	2016
Essex Field Club	<i>Viola arvensis</i>	flowering plant	Field Pansy	Brentwood C.P., Herongate	TQ6490	1	2017
Essex Field Club	<i>Viola canina</i>	flowering plant	Heath Dog-violet	Brentwood, Thorndon Park	TQ6191	1	1975
Essex Field Club	<i>Viola odorata</i>	flowering plant	Sweet Violet	All Saints, East Horndon	TQ6389	1	2005
Essex Field Club	<i>Viola odorata</i>	flowering plant	Sweet Violet	Brentwood: A128 and east of West Horndon	TQ6388	1	2017
Essex Field Club	<i>Viola odorata</i>	flowering plant	Sweet Violet	Thorndon Country Park S: SW part	TQ6289	1	2010
Essex Field Club	<i>Viola odorata</i>	flowering plant	Sweet Violet	Brentwood: A127 and Childerditch Lane south	TQ6188	1	2015
Essex Field Club	<i>Viola odorata</i>	flowering plant	Sweet Violet	Childerditch industrial estate (Centre TQ608896)	TQ6089	1	2015
Essex Field Club	<i>Viola odorata</i>	flowering plant	Sweet Violet	Brentwood C.P., Warley Place, Great Warley.	TQ5891	1	2014
Essex Field Club	<i>Viola odorata</i>	flowering plant	Sweet Violet	Brentwood: Little Warley Hall Lane and Childerditch	TQ6089	1	2015
Essex Field Club	<i>Viola odorata</i>	flowering plant	Sweet Violet	Brentwood C.P., Herongate	TQ6490	1	2017
Essex Field Club	<i>Viola odorata</i>	flowering plant	Sweet Violet	Brentwood: Great Warley Hall	TQ5988	1	2013
Essex Field Club	<i>Viola odorata</i>	flowering plant	Sweet Violet	Brentwood: A127 and Little Warley Hall Lane	TQ6088	1	2014
Essex Field Club	<i>Viola odorata</i>	flowering plant	Sweet Violet	Cranham NNE	TQ5888	1	2006
Essex Field Club	<i>Viola odorata</i>	flowering plant	Sweet Violet	Brentwood Central	TQ5993	1	2009
Essex Field Club	<i>Viola odorata</i>	flowering plant	Sweet Violet	Brentwood: West Horndon	TQ6288	1	2016
Essex Field Club	<i>Viola odorata</i>	flowering plant	Sweet Violet	Brentwood C.P., Warley Gap	TQ5991	1	2018
Essex Field Club	<i>Viola odorata</i>	flowering plant	Sweet Violet	Brentwood: Hole Farm and St Mary the Virgin	TQ5889	1	2014
Essex Field Club	<i>Viola reichenbachiana</i>	flowering plant	Early Dog-violet	Brentwood Central	TQ5993	1	2009
Essex Field Club	<i>Viola reichenbachiana</i>	flowering plant	Early Dog-violet	Brentwood: West Horndon	TQ6288	1	2016
Essex Field Club	<i>Viola reichenbachiana</i>	flowering plant	Early Dog-violet	Brentwood: Hole Farm and St Mary the Virgin	TQ5889	1	2014
Essex Field Club	<i>Viola reichenbachiana</i>	flowering plant	Early Dog-violet	Brentwood: A127 and Little Warley Hall Lane	TQ6088	1	2014
Essex Field Club	<i>Viola reichenbachiana</i>	flowering plant	Early Dog-violet	Thorndon Country Park S: N part	TQ6290	1	2010

Essex Field Club	<i>Viola reichenbachiana</i>	flowering plant	Early Dog-violet	Brentwood, Childerditch Pond	TQ6189	1	1976
Essex Field Club	<i>Viola reichenbachiana</i>	flowering plant	Early Dog-violet	Cranham NNE	TQ5888	1	2006
Essex Field Club	<i>Viola reichenbachiana</i>	flowering plant	Early Dog-violet	All Saints, East Horndon	TQ6389	1	2005
Essex Field Club	<i>Viola reichenbachiana</i>	flowering plant	Early Dog-violet	Brentwood: Little Warley Hall Lane and Childerditch	TQ6089	1	2015
Essex Field Club	<i>Viola reichenbachiana</i>	flowering plant	Early Dog-violet	Brentwood: A128 and east of West Horndon	TQ6388	1	2017
Essex Field Club	<i>Viola reichenbachiana</i>	flowering plant	Early Dog-violet	Thorndon Country Park S: SW part	TQ6289	1	2010
Essex Field Club	<i>Viola reichenbachiana</i>	flowering plant	Early Dog-violet	Brentwood, Ingrave, churchyard	TQ6291	1	2016
Essex Field Club	<i>Viola reichenbachiana</i>	flowering plant	Early Dog-violet	Great Warley, Codham Hall Wood	TQ5888	1	1979
Essex Field Club	<i>Viola riviniana</i>	flowering plant	Common Dog-violet	Brentwood Central	TQ5993	1	2009
Essex Field Club	<i>Viola riviniana</i>	flowering plant	Common Dog-violet	Great Warley, Codham Hall Wood	TQ5888	1	1979
Essex Field Club	<i>Viola riviniana</i>	flowering plant	Common Dog-violet	Brentwood C.P., Warley Gap	TQ5991	1	2018
Essex Field Club	<i>Viola riviniana</i>	flowering plant	Common Dog-violet	Brentwood: Great Warley	TQ5890	1	2014
Essex Field Club	<i>Viola riviniana</i>	flowering plant	Common Dog-violet	Brentwood C.P., Great Warley, Warley Place	TQ5890	1	2014
Essex Field Club	<i>Viola riviniana</i>	flowering plant	Common Dog-violet	Brentwood, Ingrave, churchyard	TQ6291	1	2016
Essex Field Club	<i>Viola riviniana</i>	flowering plant	Common Dog-violet	Thorndon Country Park S: SW part	TQ6289	1	2010
Essex Field Club	<i>Viola riviniana</i>	flowering plant	Common Dog-violet	Brentwood, Childerditch Pond	TQ6189	1	1976
Essex Field Club	<i>Viola riviniana</i>	flowering plant	Common Dog-violet	Jury Hill	TQ6189	1	2002
Essex Field Club	<i>Viola riviniana</i>	flowering plant	Common Dog-violet	Brentwood C.P., Warley Place, Great Warley.	TQ5891	1	2015
Essex Field Club	<i>Viola riviniana</i>	flowering plant	Common Dog-violet	Brentwood: Hole Farm and St Mary the Virgin	TQ5889	1	2014
Essex Field Club	<i>Viola riviniana</i>	flowering plant	Common Dog-violet	Brentwood C.P., Thorndon Country Park	TQ6190	1	2017
Essex Field Club	<i>Viola riviniana</i>	flowering plant	Common Dog-violet	Brentwood: A127 and Little Warley Hall Lane	TQ6088	1	2014
Essex Field Club	<i>Viola riviniana</i>	flowering plant	Common Dog-violet	Brentwood, Hart's Wood	TQ6092	1	2018
Essex Field Club	<i>Viola riviniana</i>	flowering plant	Common Dog-violet	Thorndon Country Park S: N part	TQ6290	1	2010
Essex Field Club	<i>Viola x wittrockiana</i>	flowering plant	Garden Pansy	Brentwood Central	TQ5993	1	2010
Essex Field Club	<i>Viscum album</i>	flowering plant	Mistletoe	Brentwood	TQ5993	9	2018
Essex Field Club	<i>Viscum album</i>	flowering plant	Mistletoe	Shenfield Common Pond, west	TQ5993	1	2015
Essex Field Club	<i>Volucella pellucens</i>	insect - true fly (Diptera)	a hoverfly	Thorndon Park, Brentwood	TQ613905	1	1987

Essex Field Club	<i>Volucella zonaria</i>	insect - true fly (Diptera)	a hoverfly	Dark Lane, Great Warley	TQ582913	1	2015
Essex Field Club	<i>Vuilleminia comedens</i>	fungus		Thorndon Country Park S: N part	TQ6290	1	2011
Essex Field Club	<i>Vulpes vulpes</i>	terrestrial mammal	Red Fox	TQ607903	TQ607903	3	2005
Essex Field Club	<i>Vulpes vulpes</i>	terrestrial mammal	Red Fox	TQ583910	TQ583910	2	2016
Essex Field Club	<i>Vulpes vulpes</i>	terrestrial mammal	Red Fox	TQ594886	TQ594886	1	2014
Essex Field Club	<i>Vulpes vulpes</i>	terrestrial mammal	Red Fox	TQ582885	TQ582885	2	1994
Essex Field Club	<i>Vulpes vulpes</i>	terrestrial mammal	Red Fox	Warley Hall Wood	TQ601889	1	1969
Essex Field Club	<i>Vulpes vulpes</i>	terrestrial mammal	Red Fox	TQ594882	TQ594882	2	1997
Essex Field Club	<i>Vulpes vulpes</i>	terrestrial mammal	Red Fox	TQ581882	TQ581882	3	2001
Essex Field Club	<i>Vulpes vulpes</i>	terrestrial mammal	Red Fox	TQ627912	TQ627912	4	2011
Essex Field Club	<i>Vulpes vulpes</i>	terrestrial mammal	Red Fox	TQ592887	TQ592887	2	1995
Essex Field Club	<i>Vulpes vulpes</i>	terrestrial mammal	Red Fox	Spearshill Wood	TQ645908	1	1983
Essex Field Club	<i>Vulpes vulpes</i>	terrestrial mammal	Red Fox	TQ609937	TQ609937	3	2013
Essex Field Club	<i>Vulpes vulpes</i>	terrestrial mammal	Red Fox	TQ584911	TQ584911	5	1997
Essex Field Club	<i>Vulpes vulpes</i>	terrestrial mammal	Red Fox	TQ607888	TQ607888	3	1994
Essex Field Club	<i>Vulpes vulpes</i>	terrestrial mammal	Red Fox	TQ582905	TQ582905	1	2013
Essex Field Club	<i>Vulpes vulpes</i>	terrestrial mammal	Red Fox	TQ594884	TQ594884	2	2012
Essex Field Club	<i>Vulpes vulpes</i>	terrestrial mammal	Red Fox	TQ582884	TQ582884	2	1996
Essex Field Club	<i>Vulpes vulpes</i>	terrestrial mammal	Red Fox	TQ637895	TQ637895	4	1995
Essex Field Club	<i>Vulpes vulpes</i>	terrestrial mammal	Red Fox	TQ593886	TQ593886	1	2014
Essex Field Club	<i>Vulpes vulpes</i>	terrestrial mammal	Red Fox	Thorndon Park Forest	TQ608912	1	1985
Essex Field Club	<i>Vulpes vulpes</i>	terrestrial mammal	Red Fox	TQ621892	TQ621892	3	1997
Essex Field Club	<i>Vulpes vulpes</i>	terrestrial mammal	Red Fox	TQ585885	TQ585885	2	2007
Essex Field Club	<i>Vulpia bromoides</i>	flowering plant	Squirreltail Fescue	Brentwood: West Horndon	TQ6288	1	2016
Essex Field Club	<i>Vulpia bromoides</i>	flowering plant	Squirreltail Fescue	Brentwood Central	TQ5993	1	2009
Essex Field Club	<i>Vulpia bromoides</i>	flowering plant	Squirreltail Fescue	Brentwood: Great Warley Hall	TQ5988	1	2013
Essex Field Club	<i>Vulpia bromoides</i>	flowering plant	Squirreltail Fescue	Brentwood: A128 and east of West Horndon	TQ6388	1	2017
Essex Field Club	<i>Vulpia bromoides</i>	flowering plant	Squirreltail Fescue	Thorndon Country Park S: SW part	TQ6289	1	2010
Essex Field Club	<i>Vulpia bromoides</i>	flowering plant	Squirreltail Fescue	Brentwood: A127 and Childerditch Lane south	TQ6188	1	2015
Essex Field Club	<i>Vulpia bromoides</i>	flowering plant	Squirreltail Fescue	Cranham NNE	TQ5888	1	2006
Essex Field Club	<i>Vulpia bromoides</i>	flowering plant	Squirreltail Fescue	Brentwood, Essex (TQ6388)	TQ6388	1	2018
Essex Field Club	<i>Vulpia bromoides</i>	flowering plant	Squirreltail Fescue	Brentwood: Hole Farm and St Mary the Virgin	TQ5889	1	2014
Essex Field Club	<i>Vulpia bromoides</i>	flowering plant	Squirreltail Fescue	All Saints, East Horndon	TQ6389	1	2005
Essex Field Club	<i>Vulpia bromoides</i>	flowering plant	Squirreltail Fescue	Brentwood: Great Warley	TQ5890	1	2014
Essex Field Club	<i>Vulpia bromoides</i>	flowering plant	Squirreltail Fescue	Brentwood: A127 and Little Warley Hall Lane	TQ6088	1	2014
Essex Field Club	<i>Vulpia bromoides</i>	flowering plant	Squirreltail Fescue	Dunton Hills (golf course)	TQ6488	1	2017

Essex Field Club	<i>Vulpia bromoides</i>	flowering plant	Squirreltail Fescue	Brentwood, Essex (TQ6488)	TQ6488	2	2019
Essex Field Club	<i>Vulpia myuros</i>	flowering plant	Rat's-tail Fescue	Brentwood: A128 and east of West Horndon	TQ6388	1	2016
Essex Field Club	<i>Vulpia myuros</i>	flowering plant	Rat's-tail Fescue	Brentwood: A127 and Childerditch Lane south	TQ6188	1	2015
Essex Field Club	<i>Vulpia myuros</i>	flowering plant	Rat's-tail Fescue	Cranham NNE	TQ5888	1	2006
Essex Field Club	<i>Vulpia myuros</i>	flowering plant	Rat's-tail Fescue	Brentwood: West Horndon	TQ6288	1	2016
Essex Field Club	<i>Vulpia myuros</i>	flowering plant	Rat's-tail Fescue	Brentwood: Great Warley Hall	TQ5988	1	2013
Essex Field Club	<i>Vulpia myuros</i>	flowering plant	Rat's-tail Fescue	Brentwood: A127 and Little Warley Hall Lane	TQ6088	1	2014
Essex Field Club	<i>Vulpia myuros</i>	flowering plant	Rat's-tail Fescue	West Horndon, Brentwood, Essex (TQ6489)	TQ6489	2	2019
Essex Field Club	<i>Vulpia myuros</i>	flowering plant	Rat's-tail Fescue	Brentwood Central	TQ5993	1	2009
Essex Field Club	<i>Vulpia myuros</i>	flowering plant	Rat's-tail Fescue	Childerditch industrial estate (Centre TQ608896)	TQ6089	1	2015
Essex Field Club	<i>Vulpia myuros</i>	flowering plant	Rat's-tail Fescue	Brentwood: Hole Farm and St Mary the Virgin	TQ5889	1	2014
Essex Field Club	<i>Walckenaeria acuminata</i>	spider (Araneae)		Thorndon Park North (DECID WOODS)	TQ609908	2	1987
Essex Field Club	<i>Walckenaeria acuminata</i>	spider (Araneae)		Thorndon Park North	TQ605907	4	1987
Essex Field Club	<i>Walckenaeria acuminata</i>	spider (Araneae)		Thorndon Park North	TQ609908	2	1987
Essex Field Club	<i>Walckenaeria antica</i>	spider (Araneae)		Thorndon Park North	TQ605907	7	1987
Essex Field Club	<i>Walckenaeria atrotibialis</i>	spider (Araneae)		Thorndon Park North	TQ605907	5	1987
Essex Field Club	<i>Walckenaeria nudipalpis</i>	spider (Araneae)		Thorndon Park North	TQ610907	4	1987
Essex Field Club	<i>Walckenaeria unicornis</i>	spider (Araneae)		Thorndon Park North	TQ610907	5	1988
Essex Field Club	<i>Walckenaeria unicornis</i>	spider (Araneae)		Jury Hill, Childerditch	TQ6189	1	1998
Essex Field Club	<i>Walckenaeria unicornis</i>	spider (Araneae)		Thorndon Park North	TQ616914	2	1987
Essex Field Club	<i>Walckenaeria unicornis</i>	spider (Araneae)		Thorndon Park North	TQ605907	4	1987
Essex Field Club	<i>Walckenaeria unicornis</i>	spider (Araneae)		Jury Hill, Childerditch	TQ6189	1	1998
Essex Field Club	<i>Walckenaeria unicornis</i>	spider (Araneae)		Thorndon Park North	TQ6190	2	1991
Essex Field Club	<i>Walckenaeria vigilax</i>	spider (Araneae)		Thorndon Park North	TQ610907	2	1986
Essex Field Club	<i>Warnstorfia fluitans</i>	moss	Floating Hook-moss	Brentwood, Kent's Wood	TQ6091	2	1995
Essex Field Club	<i>Warnstorfia fluitans</i>	moss	Floating Hook-moss	Brentwood, Hart's Wood	TQ6092	1	1980
Essex Field Club	<i>Watsonalla binaria</i>	insect - moth	Oak Hook-tip	Thorndon Country Park, Brentwood	TQ605910	1	1973
Essex Field Club	<i>Watsonalla binaria</i>	insect - moth	Oak Hook-tip	Ingrave, nr Brentwood	TQ623922	1	1960
Essex Field Club	<i>Watsonalla binaria</i>	insect - moth	Oak Hook-tip	Thorndon Park, nr Brentwood	TQ605910	1	1974

Essex Field Club	<i>Watsonalla binaria</i>	insect - moth	Oak Hook-tip	Thorndon Country Park North, Little Warley Common (mixed wood)	TQ605912	2	2010
Essex Field Club	<i>Watsonalla binaria</i>	insect - moth	Oak Hook-tip	Brentwood - near Little Warley Common, Thorndon Country Park Nth	TQ605912	2	2010
Essex Field Club	<i>Watsonalla cultraria</i>	insect - moth	Barred Hook-tip	Thorndon Country Park, Brentwood	TQ605910	1	1973
Essex Field Club	<i>Watsonalla cultraria</i>	insect - moth	Barred Hook-tip	Thorndon Country Park North (mixed wood)	TQ605913	1	2010
Essex Field Club	<i>Watsonalla cultraria</i>	insect - moth	Barred Hook-tip	BRENTWOOD - THORNDON COUNTRY PARK NORTH	TQ612913	1	2011
Essex Field Club	<i>Watsonalla cultraria</i>	insect - moth	Barred Hook-tip	Thorndon Park, nr Brentwood	TQ605910	1	1974
Essex Field Club	<i>Watsonalla cultraria</i>	insect - moth	Barred Hook-tip	Thorndon Country Park North, Little Warley Common (mixed wood)	TQ605912	1	2010
Essex Field Club	<i>Watsonalla cultraria</i>	insect - moth	Barred Hook-tip	Ingrave, nr Brentwood	TQ623922	1	1971
Essex Field Club	<i>Watsonalla cultraria</i>	insect - moth	Barred Hook-tip	Brentwood - near Little Warley Common, Thorndon Country Park Nth	TQ605912	1	2010
Essex Field Club	<i>Weissia longifolia</i> var. <i>longifolia</i>	moss	Crisp Beardless-moss	Little Warley Church	TQ604886	1	1989
Essex Field Club	<i>X Cuprocypris leylandii</i>	conifer	Leyland Cypress	Brentwood: A127 and Childerditch Lane south	TQ6188	1	2015
Essex Field Club	<i>X Cuprocypris leylandii</i>	conifer	Leyland Cypress	Brentwood: A127 and Little Warley Hall Lane	TQ6088	1	2014
Essex Field Club	<i>Xanthia togata</i>	insect - moth	Pink-barred Sallow	Thorndon Park, nr Brentwood	TQ605910	1	1974
Essex Field Club	<i>Xanthia togata</i>	insect - moth	Pink-barred Sallow	Thorndon Country Park North	TQ605913	1	2009
Essex Field Club	<i>Xanthia togata</i>	insect - moth	Pink-barred Sallow	Thorndon Country Park, Brentwood	TQ605910	1	1973
Essex Field Club	<i>Xanthogramma pedissequum</i>	insect - true fly (Diptera)	a hoverfly	Thorndon Park, Brentwood	TQ613905	1	1987
Essex Field Club	<i>Xantholinus linearis</i>	insect - beetle (Coleoptera)		Thorndon Park	TQ6190	1	1987
Essex Field Club	<i>Xantholinus linearis</i>	insect - beetle (Coleoptera)		Thorndon Park Forest	TQ608912	1	1983
Essex Field Club	<i>Xantholinus longiventris</i>	insect - beetle (Coleoptera)		Southfields Washlands LoWS (seasonally wet)	TQ622892	1	2011
Essex Field Club	<i>Xanthorhoe designata</i>	insect - moth	Flame Carpet	Thorndon Country Park North (mixed wood)	TQ605913	1	2010
Essex Field Club	<i>Xanthorhoe designata</i>	insect - moth	Flame Carpet	Brentwood - near Little Warley Common, Thorndon Country Park Nth	TQ605912	2	2010

Essex Field Club	<i>Xanthorhoe designata</i>	insect - moth	Flame Carpet	Thorndon Country Park North, Little Warley Common (mixed wood)	TQ605912	2	2010
Essex Field Club	<i>Xanthorhoe designata</i>	insect - moth	Flame Carpet	BRENTWOOD - THORNDON COUNTRY PARK NORTH	TQ612913	1	2013
Essex Field Club	<i>Xanthorhoe ferrugata</i>	insect - moth	Dark-barred Twin-spot Carpet	Ingrave,nr Brentwood	TQ623922	1	1960
Essex Field Club	<i>Xanthorhoe ferrugata</i>	insect - moth	Dark-barred Twin-spot Carpet	Thorndon Park,Childerditch Street	TQ614903	1	1974
Essex Field Club	<i>Xanthorhoe ferrugata</i>	insect - moth	Dark-barred Twin-spot Carpet	Thorndon Country Park,Brentwood	TQ605910	1	1973
Essex Field Club	<i>Xanthorhoe ferrugata</i>	insect - moth	Dark-barred Twin-spot Carpet	Thorndon Park,nr Brentwood	TQ605910	1	1974
Essex Field Club	<i>Xanthorhoe ferrugata</i>	insect - moth	Dark-barred Twin-spot Carpet	Thorndon Park,Childerditch Street	TQ612907	1	1979
Essex Field Club	<i>Xanthorhoe fluctuata</i>	insect - moth	Garden Carpet	Ingrave,nr Brentwood	TQ623922	1	1960
Essex Field Club	<i>Xanthorhoe fluctuata</i>	insect - moth	Garden Carpet	Great Warley: CM13 3AG	TQ589917	2	2016
Essex Field Club	<i>Xanthorhoe fluctuata</i>	insect - moth	Garden Carpet	BRENTWOOD - THORNDON COUNTRY PARK NORTH	TQ612913	1	2010
Essex Field Club	<i>Xanthorhoe fluctuata</i>	insect - moth	Garden Carpet	Thorndon Park,nr Brentwood	TQ605910	1	1974
Essex Field Club	<i>Xanthorhoe fluctuata</i>	insect - moth	Garden Carpet	Thorndon Country Park,Brentwood	TQ605910	1	1973
Essex Field Club	<i>Xanthorhoe fluctuata</i>	insect - moth	Garden Carpet	Great Warley: Warley Hill	TQ589917	1	2021
Essex Field Club	<i>Xanthorhoe fluctuata</i>	insect - moth	Garden Carpet	Great Warley	TQ589917	9	2014
Essex Field Club	<i>Xanthorhoe fluctuata</i>	insect - moth	Garden Carpet	Thorndon Park,Childerditch Street	TQ614903	1	1974
Essex Field Club	<i>Xanthorhoe montanata</i>	insect - moth	Silver-ground Carpet	Thorndon Country Park North (mixed wood)	TQ605913	1	2010
Essex Field Club	<i>Xanthorhoe montanata</i>	insect - moth	Silver-ground Carpet	Great Warley: Warley Hill	TQ589917	1	2021
Essex Field Club	<i>Xanthorhoe montanata</i>	insect - moth	Silver-ground Carpet	Thorndon Park,nr Brentwood	TQ605910	1	1974
Essex Field Club	<i>Xanthorhoe montanata</i>	insect - moth	Silver-ground Carpet	Thorndon Country Park,Brentwood	TQ605910	1	1973
Essex Field Club	<i>Xanthorhoe montanata</i>	insect - moth	Silver-ground Carpet	Ingrave,nr Brentwood	TQ623922	1	1960
Essex Field Club	<i>Xanthorhoe montanata</i>	insect - moth	Silver-ground Carpet	BRENTWOOD - THORNDON COUNTRY PARK NORTH	TQ612913	1	2013
Essex Field Club	<i>Xanthorhoe montanata</i>	insect - moth	Silver-ground Carpet	Thorndon Park,Childerditch Street	TQ614903	1	1974
Essex Field Club	<i>Xanthorhoe spadicearia</i>	insect - moth	Red Twin-spot Carpet	Thorndon Park,nr Brentwood	TQ605910	1	1974
Essex Field Club	<i>Xanthorhoe spadicearia</i>	insect - moth	Red Twin-spot Carpet	Thorndon Park,Childerditch Street	TQ612907	1	1979
Essex Field Club	<i>Xanthorhoe spadicearia</i>	insect - moth	Red Twin-spot Carpet	Ingrave,nr Brentwood	TQ623922	1	1960
Essex Field Club	<i>Xanthorhoe spadicearia</i>	insect - moth	Red Twin-spot Carpet	Thorndon Park: Jury Hill	TQ618893	1	2018

Essex Field Club	<i>Xanthorhoe spadicearia</i>	insect - moth	Red Twin-spot Carpet	Thorndon Park,Childerditch Street	TQ614903	1	1974
Essex Field Club	<i>Xanthorhoe spadicearia</i>	insect - moth	Red Twin-spot Carpet	Thorndon Country Park,Brentwood	TQ605910	1	1973
Essex Field Club	<i>Xanthorhoe spadicearia</i>	insect - moth	Red Twin-spot Carpet	Great Warley	TQ589917	1	2013
Essex Field Club	<i>Xerocomus badius</i>	fungus		Thorndon Park North, The Forest (decid)	TQ6091	2	2010
Essex Field Club	<i>Xerocomus badius</i>	fungus		Thorndon Park North (decid wood)	TQ6091	1	2019
Essex Field Club	<i>Xerocomus chrysenteron</i>	fungus		Thorndon Country Park S: N part	TQ6290	1	2011
Essex Field Club	<i>Xerocomus pruinatus</i>	fungus		Thorndon Park North, The Forest (decid)	TQ6091	2	2010
Essex Field Club	<i>Xerolycosa nemoralis</i>	spider (Araneae)		Holdens Wood, Warley	TQ5991	2	1998
Essex Field Club	<i>Xerolycosa nemoralis</i>	spider (Araneae)		Hoddens Wood,Warley	TQ5991	1	1998
Essex Field Club	<i>Xerula radicata</i>	fungus		Thorndon Park North, The Forest (decid)	TQ6091	2	2010
Essex Field Club	<i>Xestia baja</i>	insect - moth	Dotted Clay	Ingrave,nr Brentwood	TQ623922	1	1960
Essex Field Club	<i>Xestia baja</i>	insect - moth	Dotted Clay	Thorndon Country Park,Brentwood	TQ605910	1	1973
Essex Field Club	<i>Xestia baja</i>	insect - moth	Dotted Clay	Thorndon Park,nr Brentwood	TQ605910	1	1974
Essex Field Club	<i>Xestia c-nigrum</i>	insect - moth	Setaceous Hebrew Character	Thorndon Country Park,Brentwood	TQ605910	1	1973
Essex Field Club	<i>Xestia c-nigrum</i>	insect - moth	Setaceous Hebrew Character	Ingrave,nr Brentwood	TQ623922	1	1960
Essex Field Club	<i>Xestia c-nigrum</i>	insect - moth	Setaceous Hebrew Character	BRENTWOOD - THORNDON COUNTRY PARK NORTH	TQ612913	1	2008
Essex Field Club	<i>Xestia c-nigrum</i>	insect - moth	Setaceous Hebrew Character	Thorndon Park,Childerditch Street	TQ614903	1	1974
Essex Field Club	<i>Xestia c-nigrum</i>	insect - moth	Setaceous Hebrew Character	Little Warley Common	TQ606905	1	2021
Essex Field Club	<i>Xestia c-nigrum</i>	insect - moth	Setaceous Hebrew Character	Great Warley	TQ589917	1	2011
Essex Field Club	<i>Xestia c-nigrum</i>	insect - moth	Setaceous Hebrew Character	Thorndon Park,nr Brentwood	TQ605910	1	1974
Essex Field Club	<i>Xestia castanea</i>	insect - moth	Neglected Rustic	Thorndon CP: Countryside Centre yard	TQ606914	1	2011
Essex Field Club	<i>Xestia castanea</i>	insect - moth	Neglected Rustic	Thorndon Park,nr Brentwood	TQ605910	1	1974
Essex Field Club	<i>Xestia ditrapezium</i>	insect - moth	Triple-spotted Clay	Thorndon Country Park,Brentwood	TQ605910	1	1973
Essex Field Club	<i>Xestia ditrapezium</i>	insect - moth	Triple-spotted Clay	Thorndon Park,nr Brentwood	TQ605910	1	1974
Essex Field Club	<i>Xestia sexstrigata</i>	insect - moth	Six-striped Rustic	Thorndon Park,nr Brentwood	TQ605910	1	1974
Essex Field Club	<i>Xestia sexstrigata</i>	insect - moth	Six-striped Rustic	Ingrave,nr Brentwood	TQ623922	1	1960
Essex Field Club	<i>Xestia sexstrigata</i>	insect - moth	Six-striped Rustic	Thorndon Country Park,Brentwood	TQ605910	1	1973
Essex Field Club	<i>Xestia stigmatica</i>	insect - moth	Square-spotted Clay	Thorndon Park,nr Brentwood	TQ605910	1	1974

Essex Field Club	<i>Xestia triangulum</i>	insect - moth	Double Square-spot	Thorndon Park,nr Brentwood	TQ605910	1	1974
Essex Field Club	<i>Xestia triangulum</i>	insect - moth	Double Square-spot	Thorndon Park,Childerditch Street	TQ612907	1	1979
Essex Field Club	<i>Xestia triangulum</i>	insect - moth	Double Square-spot	Ingrave,nr Brentwood	TQ623922	1	1960
Essex Field Club	<i>Xestia triangulum</i>	insect - moth	Double Square-spot	Thorndon Park,Childerditch Street	TQ614903	1	1974
Essex Field Club	<i>Xestia triangulum</i>	insect - moth	Double Square-spot	Thorndon Country Park,Brentwood	TQ605910	1	1973
Essex Field Club	<i>Xestia triangulum</i>	insect - moth	Double Square-spot	BRENTWOOD - THORNDON COUNTRY PARK NORTH	TQ612913	1	2013
Essex Field Club	<i>Xestia xanthographa</i>	insect - moth	Square-spot Rustic	Thorndon Park,nr Brentwood	TQ605910	1	1974
Essex Field Club	<i>Xestia xanthographa</i>	insect - moth	Square-spot Rustic	Thorndon Country Park North, Little Warley Common (mixed wood)	TQ605912	1	2010
Essex Field Club	<i>Xestia xanthographa</i>	insect - moth	Square-spot Rustic	Great Warley: CM13 3AG	TQ589917	1	2016
Essex Field Club	<i>Xestia xanthographa</i>	insect - moth	Square-spot Rustic	Brentwood - near Little Warley Common, Thorndon Country Park Nth	TQ605912	1	2010
Essex Field Club	<i>Xestia xanthographa</i>	insect - moth	Square-spot Rustic	Thorndon Country Park,Brentwood	TQ605910	1	1973
Essex Field Club	<i>Xestia xanthographa</i>	insect - moth	Square-spot Rustic	Ingrave,nr Brentwood	TQ623922	1	1960
Essex Field Club	<i>Xestia xanthographa</i>	insect - moth	Square-spot Rustic	Great Warley	TQ589917	2	2013
Essex Field Club	<i>Xylaria hypoxylon</i>	fungus		Thorndon Park North, The Forest (decid)	TQ6091	1	2009
Essex Field Club	<i>Xylaria hypoxylon</i>	fungus		Thorndon Park North (decid wood)	TQ6091	1	2019
Essex Field Club	<i>Xylaria polymorpha</i>	fungus		Thorndon Country Park S: SW part	TQ6289	1	2011
Essex Field Club	<i>Xylaria polymorpha</i>	fungus		Thorndon Park North, The Forest (decid)	TQ6091	1	2009
Essex Field Club	<i>Xylocampa areola</i>	insect - moth	Early Grey	Thorndon Park,Childerditch Street	TQ612907	1	1979
Essex Field Club	<i>Xylocampa areola</i>	insect - moth	Early Grey	Ingrave,nr Brentwood	TQ623922	1	1960
Essex Field Club	<i>Xylocampa areola</i>	insect - moth	Early Grey	Great Warley	TQ589917	2	2014
Essex Field Club	<i>Xylocampa areola</i>	insect - moth	Early Grey	Thorndon Park,Childerditch Street	TQ614903	1	1974
Essex Field Club	<i>Xylocampa areola</i>	insect - moth	Early Grey	Thorndon Country Park,Brentwood	TQ605910	1	1973
Essex Field Club	<i>Xylocampa areola</i>	insect - moth	Early Grey	Great Warley: Warley Hill	TQ589917	1	2019
Essex Field Club	<i>Xylocampa areola</i>	insect - moth	Early Grey	Thorndon Park,nr Brentwood	TQ605910	1	1974
Essex Field Club	<i>Xylota segnis</i>	insect - true fly (Diptera)	a hoverfly	Thorndon Park South, Mill Wood	TQ6289	2	1993

Essex Field Club	<i>Xysticus cristatus</i>	spider (Araneae)		Thorndon Park South, Menagerie Plantation	TQ6290	1	1993
Essex Field Club	<i>Xysticus cristatus</i>	spider (Araneae)		Thorndon Park North	TQ610907	2	1986
Essex Field Club	<i>Xysticus cristatus</i>	spider (Araneae)		Jury Hill,Childerditch	TQ6189	1	1998
Essex Field Club	<i>Xysticus cristatus</i>	spider (Araneae)		Thorndon Park South,Menagerie Plantation	TQ6290	1	1993
Essex Field Club	<i>Xysticus cristatus</i>	spider (Araneae)		Thorndon Park North	TQ616914	2	1987
Essex Field Club	<i>Xysticus cristatus</i>	spider (Araneae)		Thorndon Park North	TQ605907	5	1987
Essex Field Club	<i>Xysticus cristatus</i>	spider (Araneae)		Jury Hill, Childerditch	TQ6189	1	1998
Essex Field Club	<i>Xysticus lanio</i>	spider (Araneae)		Thorndon Park South, Mill Wood	TQ6289	1	1993
Essex Field Club	<i>Xysticus lanio</i>	spider (Araneae)		Thorndon Park South,Mill Wood	TQ6289	1	1993
Essex Field Club	<i>Xysticus lanio</i>	spider (Araneae)		Hartswood,Brentwood	TQ6092	1	1951
Essex Field Club	<i>Xysticus ulmi</i>	spider (Araneae)		Hartswood,Brentwood	TQ6092	1	1951
Essex Field Club	<i>Xysticus ulmi</i>	spider (Araneae)		Thorndon Park North	TQ616914	2	1987
Essex Field Club	<i>Ypsolopha dentella</i>	insect - moth	Honeysuckle Moth	Brentwood - near Little Warley Common, Thorndon Country Park Nth	TQ605912	1	2010
Essex Field Club	<i>Ypsolopha dentella</i>	insect - moth	Honeysuckle Moth	Thorndon Country Park North, Little Warley Common (mixed wood)	TQ605912	1	2010
Essex Field Club	<i>Ypsolopha parenthesella</i>	insect - moth	a moth	Thorndon Country Park North, Little Warley Common (mixed wood)	TQ605912	1	2010
Essex Field Club	<i>Ypsolopha parenthesella</i>	insect - moth	a moth	Brentwood - near Little Warley Common, Thorndon Country Park Nth	TQ605912	1	2010
Essex Field Club	<i>Ypsolopha sequella</i>	insect - moth	a moth	Thorndon Country Park North, Little Warley Common (mixed wood)	TQ605912	1	2010
Essex Field Club	<i>Ypsolopha sequella</i>	insect - moth	a moth	Brentwood - near Little Warley Common, Thorndon Country Park Nth	TQ605912	1	2010
Essex Field Club	<i>Zea mays</i>	flowering plant	Maize	Cranham NNE	TQ5888	1	2006
Essex Field Club	<i>Zelotes apricorum</i>	spider (Araneae)		Friern Manor Wood	TQ6489	2	1998
Essex Field Club	<i>Zelotes latreillei</i>	spider (Araneae)		Thorndon Park North	TQ605907	3	1986
Essex Field Club	<i>Zeuzera pyrina</i>	insect - moth	Leopard Moth	BRENTWOOD - THORNDON COUNTRY PARK NORTH	TQ612913	1	2013
Essex Field Club	<i>Zeuzera pyrina</i>	insect - moth	Leopard Moth	Thorndon Park,nr Brentwood	TQ605910	1	1974
Essex Field Club	<i>Zeuzera pyrina</i>	insect - moth	Leopard Moth	Ingrave,nr Brentwood	TQ623922	1	1960
Essex Field Club	<i>Zeuzera pyrina</i>	insect - moth	Leopard Moth	Thorndon Country Park,Brentwood	TQ605910	1	1973

Essex Field Club	<i>Zilla diodia</i>	spider (Araneae)		Thorndon Park North (DECID WOODS)	TQ608908	1	1987
Essex Field Club	<i>Zilla diodia</i>	spider (Araneae)		Thorndon Park North	TQ608908	1	1987
Essex Field Club	<i>Zilla diodia</i>	spider (Araneae)		Warley Place	TQ583909	2	1999
Essex Field Club	<i>Zilla diodia</i>	spider (Araneae)		Thorndon Park North	TQ616914	2	1987
Essex Field Club	<i>Zilla diodia</i>	spider (Araneae)		Friern Manor Wood	TQ6489	2	1998
EFC/EARG	<i>Zootoca vivipara</i>	reptile	Common Lizard	BRENTWOOD (pinpoint)	TQ583927	1	2012
EFC/EARG	<i>Zootoca vivipara</i>	reptile	Common Lizard	Thorndon Park, Brentwood	TQ623896	1	2012
EFC/EARG	<i>Zootoca vivipara</i>	reptile	Common Lizard	Brentwood	TQ623896	1	2012
EFC/EARG	<i>Zootoca vivipara</i>	reptile	Common Lizard	London Upminster	TQ582881	1	2008
EFC/EARG	<i>Zootoca vivipara</i>	reptile	Common Lizard	Brentwood	TQ586926	1	2020
EFC/EARG	<i>Zootoca vivipara</i>	reptile	Common Lizard	Brentwood (pinpoint)	TQ624896	2	2012
EFC/EARG	<i>Zootoca vivipara</i>	reptile	Common Lizard	Brentwood	TQ583927	2	2014
EFC/EARG	<i>Zootoca vivipara</i>	reptile	Common Lizard	Brentwood (pinpoint)	TQ585925	1	2012
EFC/EARG	<i>Zootoca vivipara</i>	reptile	Common Lizard	Warley Brentwood	TQ585926	1	2016
EFC/EARG	<i>Zootoca vivipara</i>	reptile	Common Lizard	Brentwood	TQ624896	2	2012
EFC/EARG	<i>Zootoca vivipara</i>	reptile	Common Lizard	Spearshill Wood	TQ645908	1	1983
EFC/EARG	<i>Zootoca vivipara</i>	reptile	Common Lizard	Brentwood	TQ612911	1	2014
EFC/EARG	<i>Zootoca vivipara</i>	reptile	Common Lizard	Hollytrees Primary School Brentwood Essex	TQ585926	2	2016
EFC/EARG	<i>Zootoca vivipara</i>	reptile	Common Lizard	Brentwood	TQ585925	1	2012
EFC/EARG	<i>Zootoca vivipara</i>	reptile	Common Lizard	Brentwood (pinpoint)	TQ623896	1	2012
EFC/EARG	<i>Zootoca vivipara</i>	reptile	Common Lizard	Warley Place	TQ584911	3	2003
EFC/EARG	<i>Zootoca vivipara</i>	reptile	Common Lizard	Brentwood	TQ583927	1	2012
Essex Field Club	<i>Zora spinimana</i>	spider (Araneae)		Thorndon Park North	TQ616914	2	1987
Essex Field Club	<i>Zora spinimana</i>	spider (Araneae)		Southfields Washlands LoWS (seasonally wet)	TQ622892	1	2011
Essex Field Club	<i>Zora spinimana</i>	spider (Araneae)		Jury Hill, Childerditch	TQ6189	1	1998
Essex Field Club	<i>Zora spinimana</i>	spider (Araneae)		Thorndon Park North	TQ605907	4	1987
Essex Field Club	<i>Zora spinimana</i>	spider (Araneae)		Jury Hill, Childerditch	TQ6189	1	1998
Essex Field Club	<i>Zygaena filipendulae</i>	insect - moth	Six-spot Burnet	Ingrave, nr Brentwood	TQ618909	1	1970
Essex Field Club	<i>Zygaena filipendulae</i>	insect - moth	Six-spot Burnet	Thorndon Park, nr Brentwood	TQ605910	1	1974
Essex Field Club	<i>Zygaena filipendulae</i>	insect - moth	Six-spot Burnet	Thorndon Country Park, Brentwood	TQ605910	1	1973
Essex Field Club	<i>Zygaena filipendulae</i>	insect - moth	Six-spot Burnet	BRENTWOOD - THORNDON COUNTRY PARK NORTH	TQ612913	1	2008
Essex Field Club	<i>Zygaena filipendulae</i>	insect - moth	Six-spot Burnet	Thorndon Park: Childerditch Common	TQ608907	1	2013
Essex Field Club	<i>Zygaena filipendulae</i>	insect - moth	Six-spot Burnet	Thorndon CP: Childerditch Common	TQ608907	1	2013
Essex Field Club	<i>Zygaena lonicerae</i>	insect - moth	Narrow-bordered Five-spot Burnet	Ingrave, nr Brentwood	TQ623922	1	1967

Essex Field Club	<i>Zygaena lonicerae</i>	insect - moth	Narrow-bordered Five-spot Burnet	Childerditch Common	TQ608906	1	2013
Essex Field Club	<i>Zygaena lonicerae</i>	insect - moth	Narrow-bordered Five-spot Burnet	Little Warley Common	TQ606905	1	2014
Essex Field Club	<i>Zygaena lonicerae</i>	insect - moth	Narrow-bordered Five-spot Burnet	Childerditch Common	TQ608907	1	2020
Essex Field Club	<i>Zygaena lonicerae</i>	insect - moth	Narrow-bordered Five-spot Burnet	Warley CP	TQ584921	1	2010
Essex Field Club	<i>Zygiella atrica</i>	spider (Araneae)		Thorndon Park North	TQ605907	3	1989
Essex Field Club	<i>Zygiella atrica</i>	spider (Araneae)		Thorndon Park North	TQ616914	2	1987
Essex Field Club	<i>Zygiella x-notata</i>	spider (Araneae)		Thorndon Park North	TQ605907	3	1989
Essex Field Club	<i>Zygodon conoideus</i> <i>var. conoideus</i>	moss		Brentwood, Thorndon Park North	TQ6091	1	2004
Essex Field Club	<i>Zygodon viridissimus</i> <i>var. viridissimus</i>	moss	Green Yoke-moss	Thorndon Country Park S: N part	TQ6290	1	1981
Essex Field Club	<i>Zyras haworthi</i>	insect - beetle (Coleoptera)		Thorndon Park	TQ6190	1	1987

Record Density (all data) to show search area results in context

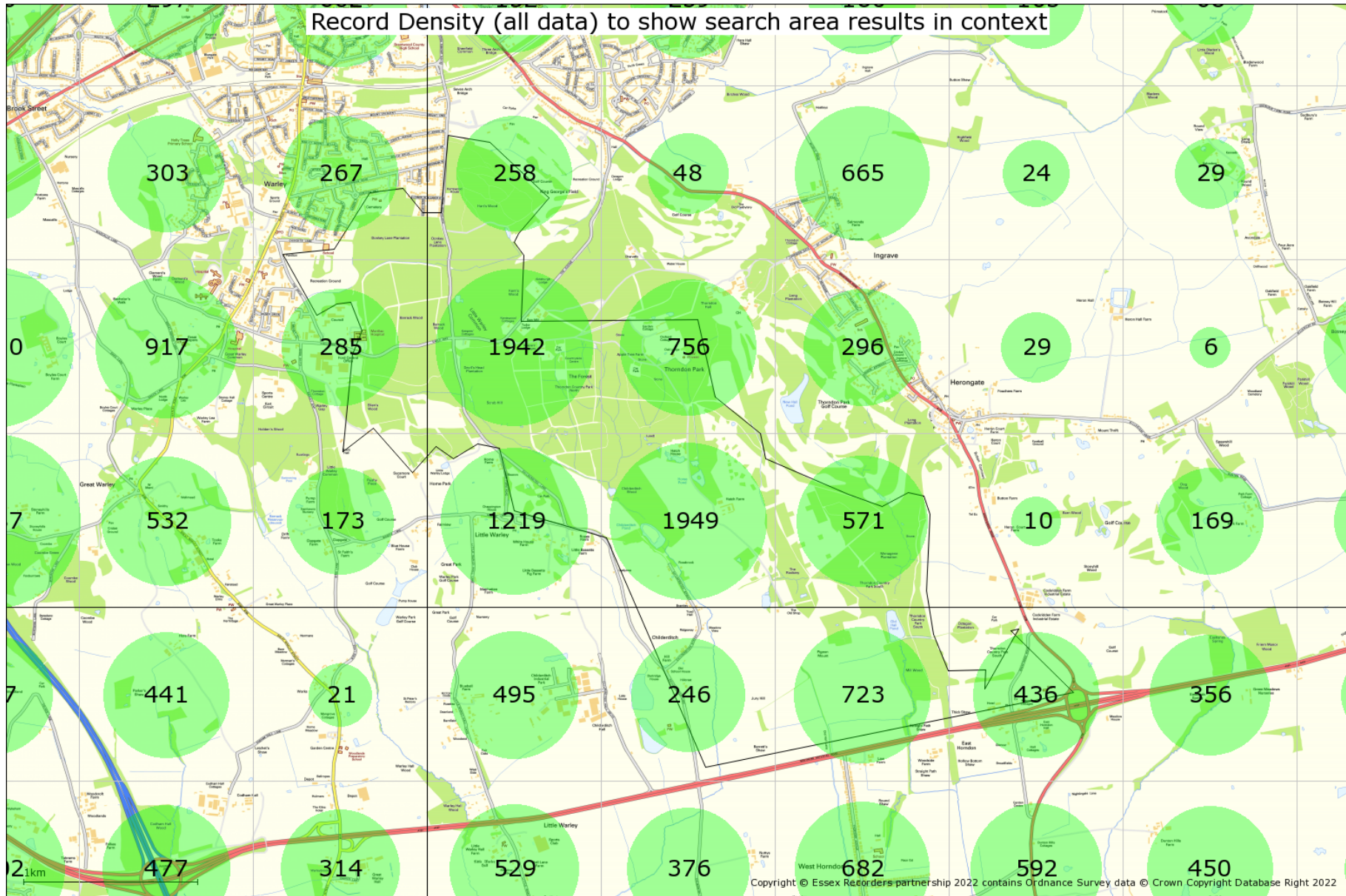

Species Density (all data) to show search area results in context

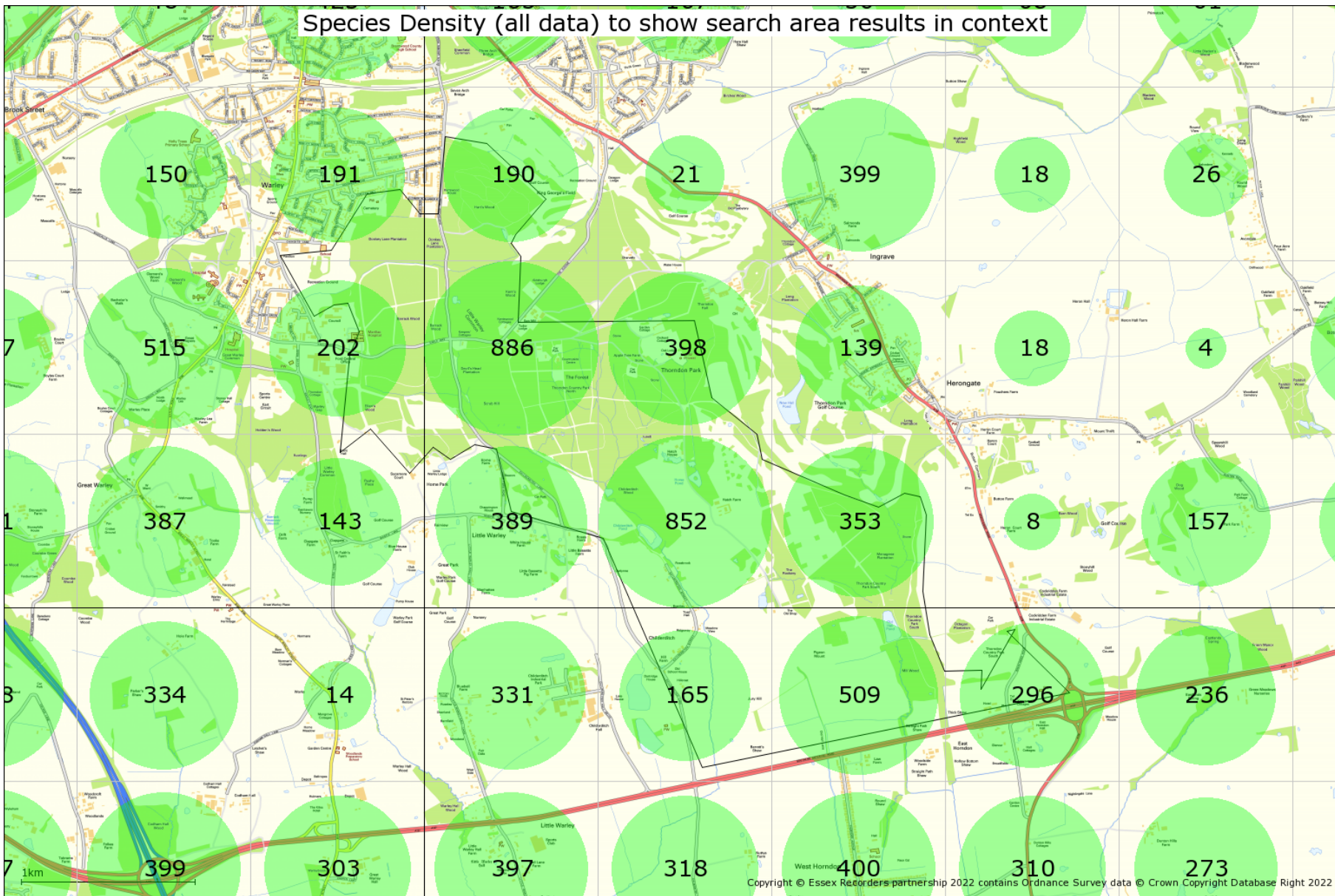

Summary of Species Record Counts

Records of Scheduled Species

Records in scheduled categories as detailed in this report are enumerated below.

Protected Species Records	12226
Priority / NERC S41 Species Records	1467
Global & National Red List and Scarce Species Records	2967
Essex Red Data List Species Records	1857
Invasive Species Records	255

Records used in preparing this report

Counts below are for all records within the designated search area used in the preparation of this report. This table is for your information only and is intended to show the relative contribution from each taxonomic group.

Essex Bat Group	217
Essex Birdwatching Society	13077

Essex Field Club County Recorder counts

Aculeata	159
Aculeata: Apinae	16
Aculeata: Formicidae	66
Amphibians and reptiles	549
Araneae	1543
Auchenorrhyncha	29
Bats	137
Birds	6
Coleoptera	490
Diptera: Larger Brachycera	22
Diptera: other groups	246
Diptera: Syrphidae	204
Fungi	351
Galls	0
Heteroptera	49
Hymenoptera: other groups	6
Isopoda	44
Lepidoptera: butterflies	3471
Lepidoptera: macromoths	2063
Lepidoptera: micromoths	387
Lichens	2
Mammals	355
Mollusca	1
Myriapoda	22
Non-vascular plants	783
Odonata	89
Opiliones	35
Orthoptera group	8
Pseudoscorpiones	1
Slime moulds	1
Trichoptera	3
Vascular plants	7363

Geological Site Information

The geological site database includes and describes geological sites which are of regional or local importance for their scientific, historical and/or educational value unlike the strictly scientific criteria applied to the SSSIs (Sites of Special Scientific Interest) which are of national importance. These are not 'second tier' sites but sites of regional and local value in their own right.

Some of these sites are being designated as Local Geological Sites (LOGS), formerly called Regionally Important Geological Sites, or have the potential to be so designated, and these sites are marked as such. Existing SSSIs which have been designated for their geological importance are also included in this database.

Note: Some of the sites in the geological site database are solely of historical interest as a record of an important or interesting discovery. There are also sites which are not strictly geological but nevertheless have a geological connection, for example buildings constructed of local stone. These sites have not been included in this report.

Although many of the sites listed are publicly accessible, inclusion of a site in this database does not imply any rights of access. Permission to visit must always be obtained from the relevant landowner.

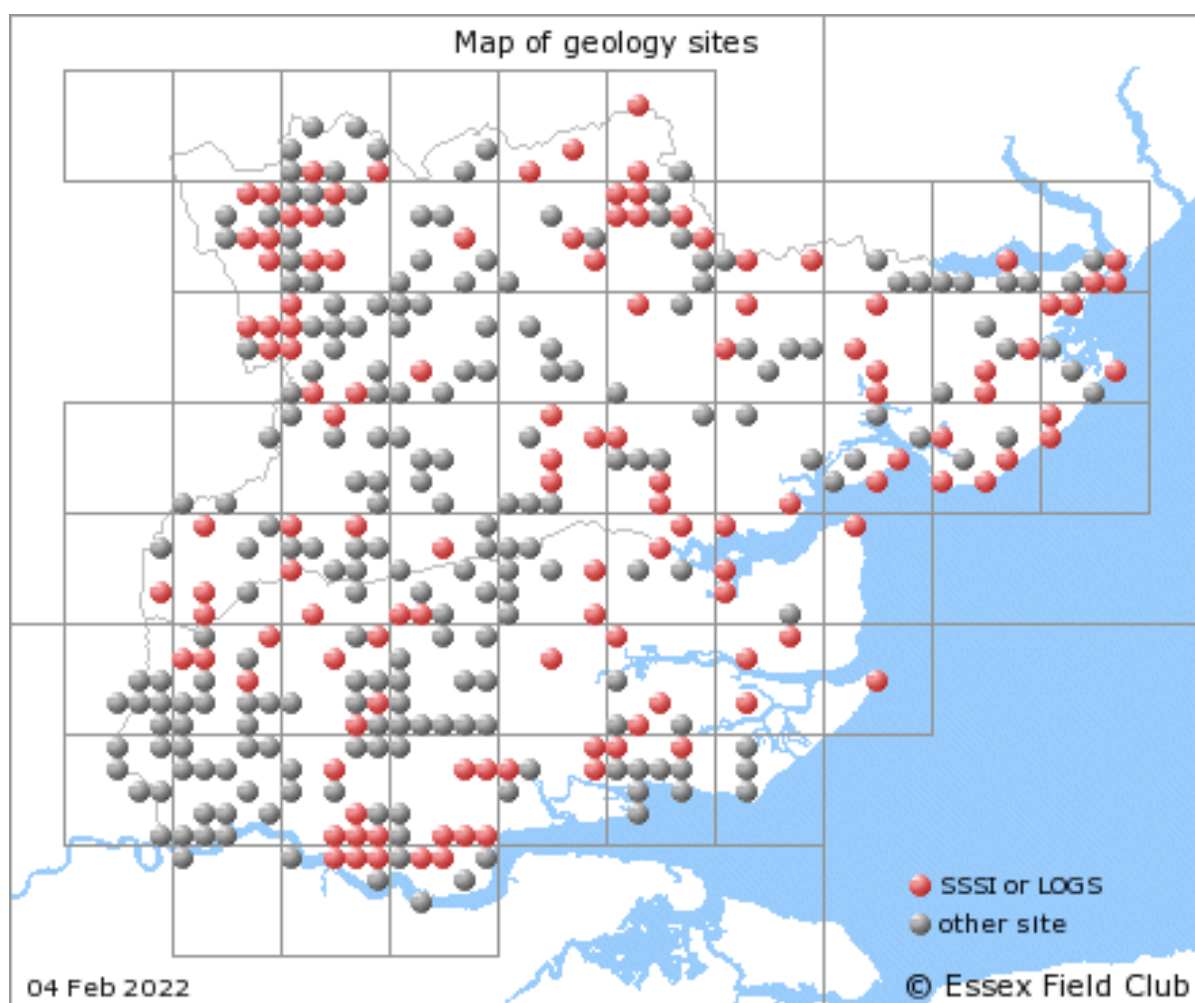

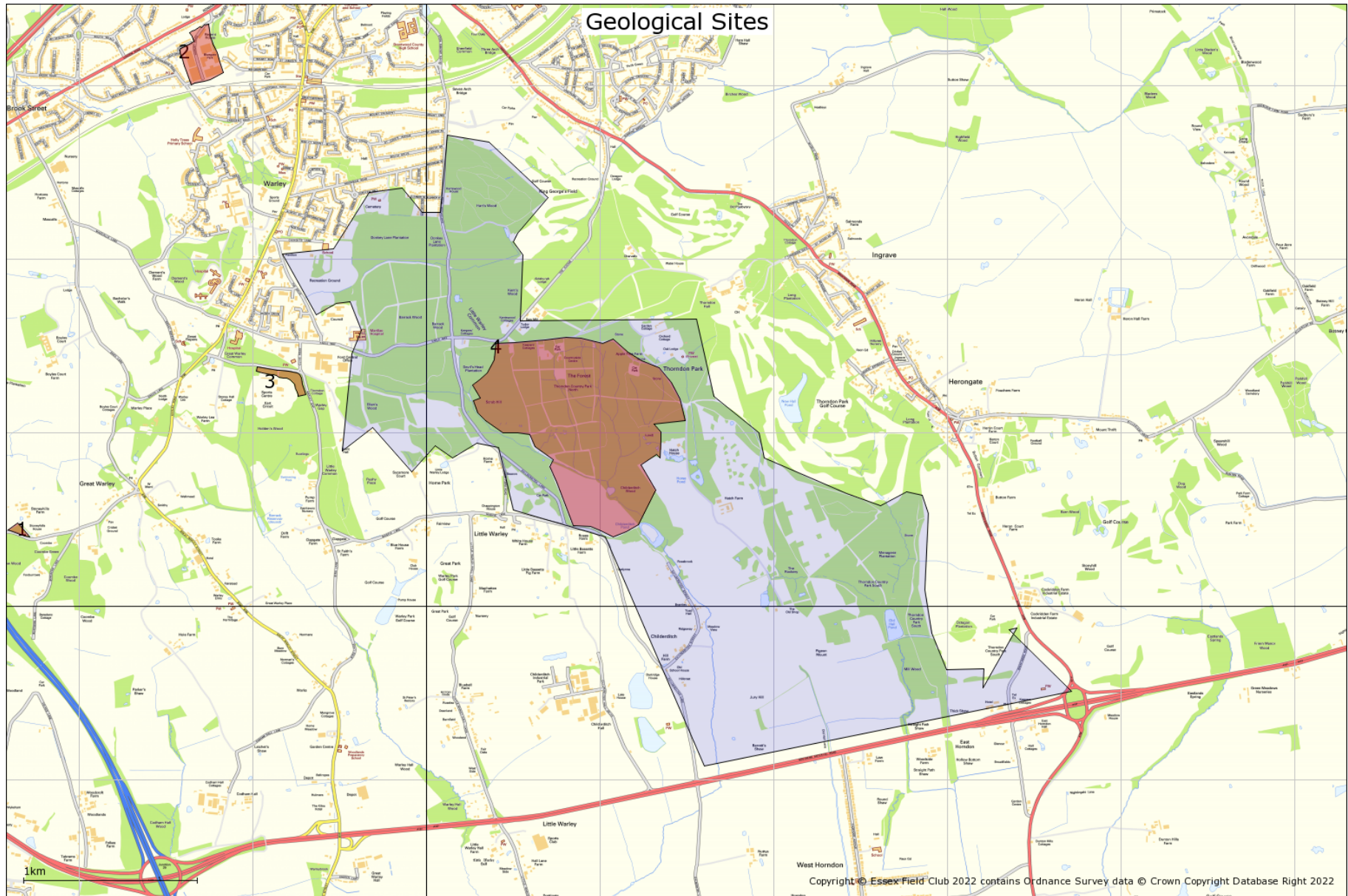

Geological Site Information

1. Coombe Green Sand Pit, Potential Local Geological Site, TQ57669045



Site name: Coombe Green Sand Pit (disused), Great Warley.

Grid reference: TQ 5766 9045

Brief description of site:

Just south of Stonyhills Farm, Great Warley is a triangular wood bounded by three lanes. In it is a shallow, overgrown sand pit which has a very small exposure of typically fine-grained Bagshot Sand. Exposures of Bagshot Sand are extremely rare in Essex.

Details

Bagshot Sand is as a result of the gradual shallowing of the London Clay Sea about 50 million years ago. The sediment being deposited on the subtropical sea floor started as a mud that we now know as London Clay and became more and more sandy until eventually it consisted entirely of the fine yellow sand we now call Bagshot Sand. This sand was probably laid down across most of Essex in a great complex of river deltas and all that now remains of it are isolated patches on the tops of these hills in south Essex, the rest having been removed by the intense erosion of the Ice Age.

This pit is shown on the OS map of 1920 and was visited by the Geologists Association in 1915 (Boswell 1915).

2. Brentwood Brickworks Pit, Potential Local Geological Site, TQ586932

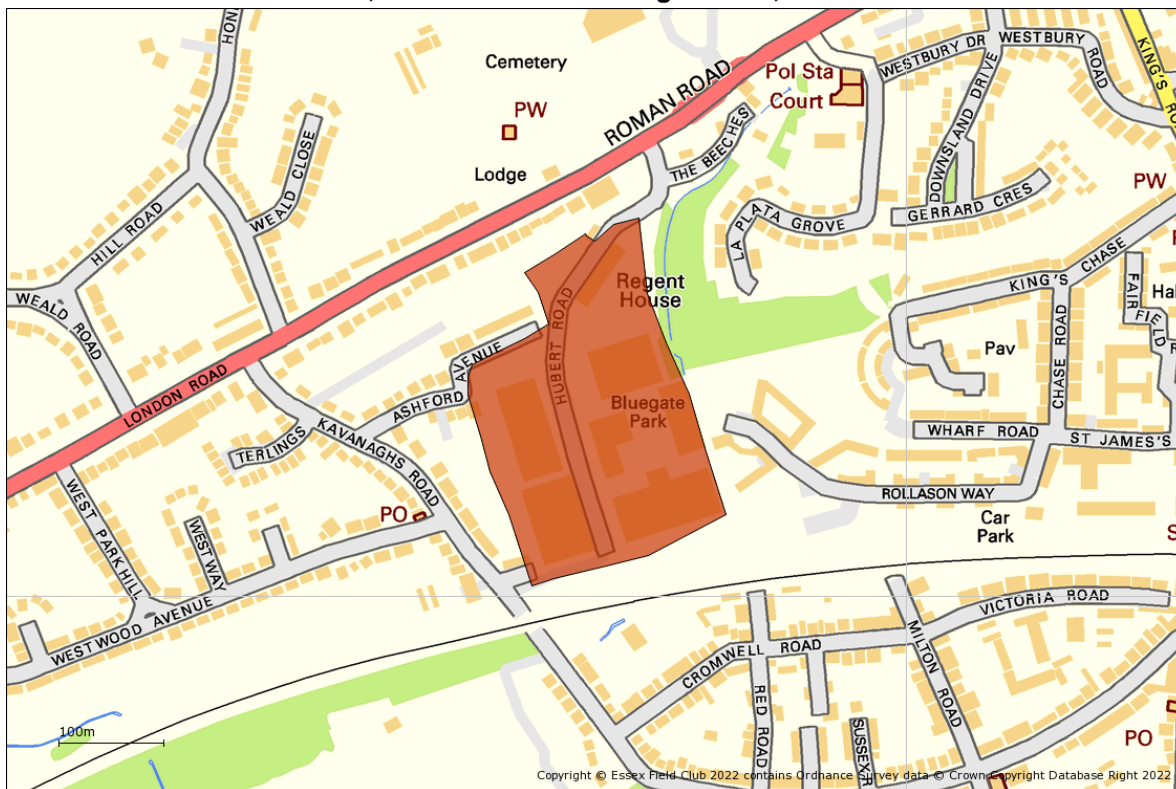

Site name: Brentwood Brickworks Pit (disused)

Grid reference: TQ 586932

Brief description of site:

Former brickworks pit that has revealed a remarkable number of fossils from the London Clay over a period of over 80 years. The walls of the pit are now completely obscured by vegetation, the floor of the quarry being occupied by numerous industrial units. However, there is still the potential for new finds to be made if any further excavations are carried out. The pit is a former geological SSSI.

Summary of geological interest

In the late nineteenth and early twentieth centuries the Brentwood Brick and Tile Company operated a large clay pit exposing London Clay (Division 5), Claygate Beds and Bagshot Sand. The sections exposed were very fossiliferous and historically important and as such were the subject of numerous geological excursions by the Geologists Association and the Tertiary Research Group between 1890 and 1973. Berdinner (1925) gives a geological section visible while the pit was working.

Kirby (1975) and Bristow et al (1980) provides a list of the fossils that have been found. They include 46 species of mollusc, three species of shark, a crab, lobster and bird bone. The bird bone was found by B.E. Brett and is now in the Natural History Museum.

The brickworks dates back to at least 1878 when it was advertised in the Kelly's Directory of that year.

Brentwood Brickworks Pit was a geological Site of Special Scientific Interest (SSSI) until it was

denotified under Natural England's Geological Conservation Review in the late 1980s.

3. Holdens Wood Gravel Pits, Notified Local Geological Site, TQ591913

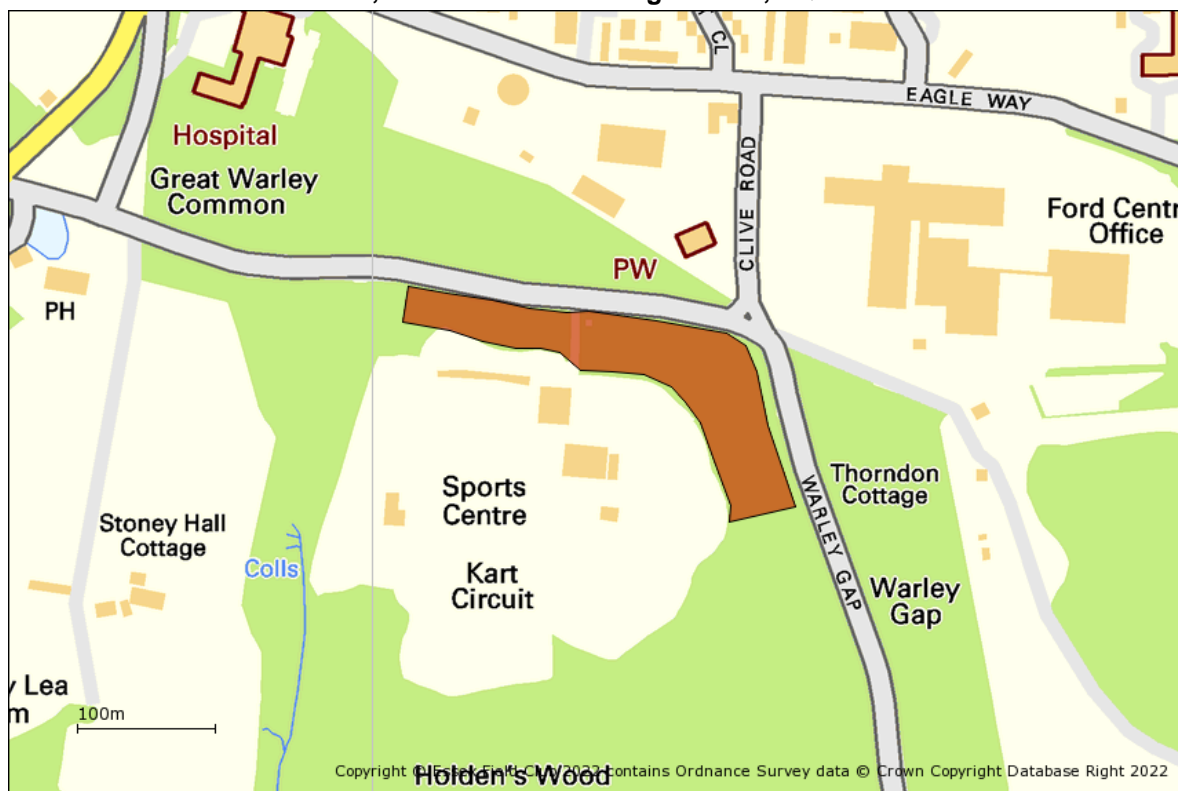

Site name: Holdens Wood Gravel Pits (disused)

Grid reference: TQ 591913

Brief description of site:

The disused pits in Holdens Wood are scientifically important because the origin of this gravel, known as Warley Gravel or Stanmore Gravel, has not yet been resolved. The gravel in the pits here has been studied for over a century and are therefore also important in the history of geology. The wood is privately owned but the pits can be viewed from the road and the footpath.

Summary of the geological interest

Holdens Wood is a classic site that has been mentioned in scientific papers since at least the 1880s. The disused gravel pits in the wood are the type-site for the Warley Gravel, a subdivision of what was formerly called Pebble Gravel (now renamed Stanmore Gravel). Similar gravel is found on hilltops elsewhere in the London Basin and its origin is still debated today. Warley has been pivotal in this debate for over a century.

Warley Gravel caps the highest ground at Warley and Brentwood and its high altitude (over 100 metres above sea level) indicates that it dates from the early Ice Age, probably over one million years ago. One theory is that the gravel was laid down by a northward-flowing tributary of the Thames, at a time when the Thames flowed across what is now North Essex and Suffolk.

Warley Gravel consists mostly of extremely well-rounded flint pebbles in a sandy matrix. These pebbles were originally formed on an ancient beach and are probably derived from marine deposits of Eocene age in Kent. In the topmost layers the pebbles are densely packed together with little

sand between them. These pebbles are visible in the paths, in the pit sides, and in the roots of fallen trees. There is also evidence of repeated freezing and thawing (permafrost), which must have occurred during the most recent glacial stage.

Two Edwardian brick cottages in Warley Hill, nearby, are faced with rounded pebbles which most likely came from these pits.

Scientific interest and site importance

Warley Gravel outcrops on the high ground at Warley and Brentwood and similar gravels exist at lower altitudes around Doddinghurst and Kelvedon Hatch. All these deposits have now been reclassified as Stanmore Gravel based on a description of similar outcrops at Harrow Weald (Ellison 2004). The origin of the Warley Gravel/Stanmore Gravel is discussed by Gibbard (1994) who favoured the idea of a northward-flowing Thames tributary; and Ellison (2004) who resurrected an old established theory that it may be an early Ice Age marine deposit.

At Holdens Wood the Warley Gravel appears to be about 3 metres thick which was the average depth of the pits. The gravel lies on the bedrock of Bagshot Sands, which is exposed in the bottom of the pits. Dines and Edmunds (1925) provide a descriptive section through the gravel at Holdens Wood. They also provide the following summary:

It consists of pebbles of flint set densely in a matrix of coarse-grained red or yellow micaceous sand, often clayey. Small quartz pebbles are common and slightly worn flints, some of them seven or eight inches in greatest length are to be found. Lower Greensand chert is present, but not common. The flint pebbles are often stained deep red or zoned with red and white banding. Some of them are desilicified, when they are white, soft and friable. The characteristic feature of the gravel is the presence of elongated, roughly cigar-shaped, flint pebbles of all sizes up to six inches or more in length. Between 20 and 30 per cent of the flint pebbles are of this form. In the uppermost 3 or 4 feet of gravel the pebbles and stones lie with their longer axes vertical, a phenomenon usually attributed to repeated freezing of the soil.

The pits are historically important having been studied for over a century. They were first visited by the Geologists Association and the Essex Field Club in 1889 (Herries et.al. 1889). They remain scientifically important as the origin of the gravels is still unresolved.

Other information

The area of scientific importance is restricted to the well-known pits at the northern edge of Holdens Wood. The site of the lesser known pit in the centre of the wood is now occupied by Brentwood Leisure Park. The wood is privately owned. At the time of writing part of the wood is used for outdoor gaming.

A working gravel pit in Holdens Wood in 1923. Photo © British Geological Survey (P202458).



4. Thorndon Country Park North, Notified Local Geological Site, TQ604915

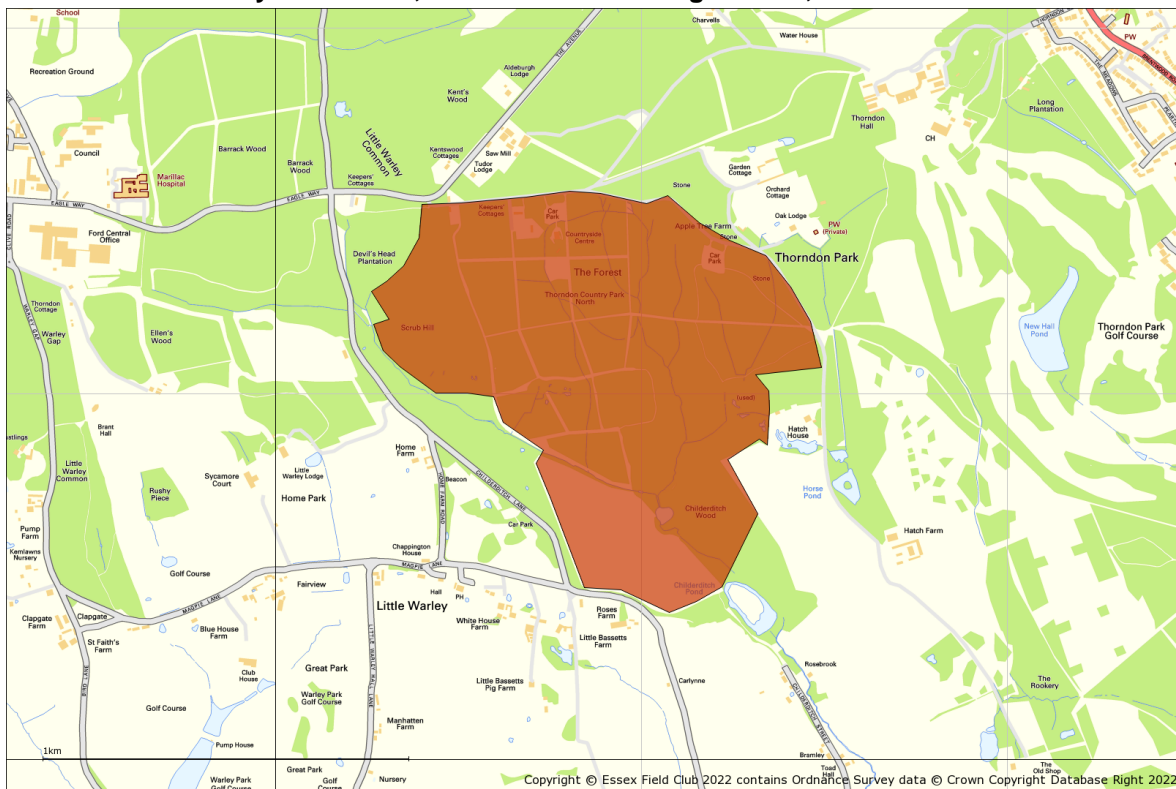

Site name: Thorndon Country Park North, Brentwood (site includes part of Little Warley Common)

Grid reference: TQ 604 915 (entrance to country park)

Brief description of site: Country park with varied landforms and outcrops of London Clay, Claygate Beds, Bagshot Sand and glacial gravel. There are two exposures of glacial gravel.

Summary of the geological interest:

Thorndon Country Park North and Little Warley Common have a varied geology, the oldest surface rocks dating back to the Eocene period. These rocks consist of London Clay, Claygate Beds and Bagshot Sand, three types of sediment laid down successively in a sub-tropical sea some 50 million years ago. There are no permanent exposures of these rocks although Bagshot Sand is frequently visible in the roots of fallen trees at the northern end of the Country Park.

To the south of the Park and on Little Warley Common are large patches of glacial gravel dating from the Ice Age. This gravel was deposited some 450,000 years ago by colossal torrents of melt water issuing from an ice sheet, the edge of which was then situated only a short distance north of here. Ice then covered almost all of Britain to a thickness sometimes in excess of one kilometre. The gravel therefore provides evidence of an exceptionally cold period of the Ice Age, a time when Essex was an extremely barren and inhospitable landscape.

Two permanent sections through glacial gravel have been created by re-excavating the edge of old gravel pits at Scrub Hill on Little Warley Common (TQ 6045 9110) and in Thorndon Country Park (TQ 6127 9100). The exposure in Thorndon Country Park is very fine and was cleaned and re-excavated in 2021. It is described in detail in a recent article in Essex Naturalist (Lucy 2013). The exposure on Scrub Hill is only small and now much degraded.

Scientific interest and site importance

The prime value of this site is education but there is some potential for research on the permanent exposures of glacial gravel. The gravel consists of coarse sand and extremely well-rounded pebbles of flint that are mostly derived from the pebble gravel (Stanmore Gravel) on the high ground of Warley, which is thought to have been laid down by a river during a much earlier period of the Ice Age. The pebbles, however, were clearly originally shaped by rolling on a beach and were almost certainly originally derived from Eocene pebble beds. Some flint nodules are also present, no doubt washed from the boulder clay and originating from the Chalk of Cambridgeshire. A detailed analysis of the gravel constituents has yet to be carried out.

Thorndon Park North also has some interesting landforms. To the south the spread of glacial gravel is dissected by several streams, which have cut through the Claygate Beds exposing the underlying London Clay. It is possible to follow steeply sloping paths which pass over different rock types and appreciate the horizontal nature of the strata.

This site is important because in few other places in the district can glacial deposits be seen. The gravel provides a rare opportunity to study the evidence of the Anglian ice sheet, which, at its greatest extent, reached as far south as Brentwood and Hornchurch.

Other information

For its biodiversity importance much of Thorndon Country Park North now forms part of Thorndon Park Site of Special Scientific Interest (SSSI). Thorndon Country Park is owned by Essex County Council. At the north end of the park is Thorndon Countryside Centre.

Little Warley Common, which is now mostly woodland, is owned by Brentwood Borough Council. Access to the common, and the gravel pit on Scrub Hill, is available via a gate from the country park. Close by, on the grassy common beside Childerditch Lane, there are views across the Thames valley to Kent. The Anglian ice sheet diverted the Thames to its present course which means that the modern Thames valley was formed after the deposition of the glacial gravel.

Adjacent to Thorndon Visitor Centre is a Jurassic fossilised tree stump from the Isle of Portland in Dorset that was donated to the country park by the Essex Field Club when the Passmore Edwards Museum in Stratford closed. It has no geological connection with the park but it is of educational value and of interest to visitors. It is provided with a descriptive plaque.

Thorndon Country Park section being finished off by hand in 2011



Additional geological Site Information

The following general geological sites have also been identified. Further information is available from www.essexfieldclub.org.uk/portal/p/A-Z+Geological+Site+Index

Harts Wood

Jury Hill

Contents Index

Information related to the enquiry site area enclosed within this report	3
Introduction	5
Data available through the Essex Recorders partnership	6
Search Area	7
All of a Buzz in the Thames Gateway	9
Nature Improvement Areas (NIAs)	10
B-Lines network	12
Special Areas of Conservation	14
Special Protection Areas	15
Ramsar sites	16
Marine Conservation Zone/s	17
National Nature Reserve/s	18
Sites of Special Scientific Interest	19
Areas of Outstanding Natural Beauty	21
Local Nature Reserves	22
Local Wildlife Sites (LOWS)	24
Country Park/s	26
Open Country and Common Land	28
Ancient Woodland Inventory	30
Wood-Pasture and Parkland BAP Priority Habitat Inventory	32
Traditional Orchard Inventory	34
Priority Habitat Inventory polygon/s	36
Basildon Priority Habitat polygon/s	38
Important Invertebrate Areas	39
Invertebrate Assemblage Information	42
Protected Species	43
UK BAP Priority, Section 41 and Essex BAP Species	320
Global & National Red List and Scarce Designation	384
Essex Red Data List Species	432
Invasive Species	487
All Records	497
Record Density Map	1163
Species Density Map	1164
Summary of Species Record Counts	1165
Geological Site Information	1166