

Essex Recorders partnership Datasearch Report

Essex Field Club

Registered Charity Number 1113963

In partnership with

Basildon Council

Buglife

Butterfly Conservation

Essex Amphibian & Reptile Group

Essex Bat Group

Essex Birdwatching Society

GeoEssex



Bio and Geodiversity data regarding

Bushy Hill

Radius 2km from TQ813988

Customer Reference: Bushy Hill

On behalf of

**mrs susan deakin
susan deakin ecology**

EFC3651, 08 Jul 2019

When information in this report is used in a desk study, Environmental Statement or to support a planning application, then the report must be put into the public domain and provided in full and not changed or redacted.

The Essex Field Club, Registered Charity Number 1113963.

Registered Office: Green Centre, Wat Tyler Country Park, Pitsea Hall Lane, Pitsea, Basildon, Essex SS16 4UH

Website: www.essexfieldclub.org.uk. Email: datasearch@essexfieldclub.org.uk or Phone: 01375 371571

Basildon Council
BASILDON • BILLERICAY • WICKFORD



Essex Recorders partnership

Essex Field Club

Registered Charity Number 1113963

In partnership with

Basildon Council

Buglife

Butterfly Conservation

Essex Amphibian & Reptile Group

Essex Bat Group

Essex Birdwatching Society

GeoEssex



Copyright © Essex Recorders partnership 2019

Where maps are included that use OS OpenData these contain
Ordnance Survey data © Crown copyright database right 2019

Basildon Council
BASILDON • BILLERICAY • WICKFORD



Essex Recorders partnership Datasearch Report

Project: Bushy Hill
Search Area: Radius 2km from TQ813988
Our Reference: EFC3651
Customer Reference: Bushy Hill
Dated: 08 Jul 2019

On behalf of:

mrs susan deakin
susan deakin ecology

This report was compiled using records held by the County Recorders of the Essex Field Club, Basildon Council, Buglife, Butterfly Conservation, Essex Amphibian & Reptile Group, Essex Bat Group, Essex Birdwatching Society, GeoEssex and available at the time of creation.

Enclosed within this report is the following information specific to the enquiry site area:

All of a Buzz in Thames Gateway Sites	<input checked="" type="checkbox"/>
B-lines	<input checked="" type="checkbox"/>
Nature Improvement Areas	<input checked="" type="checkbox"/>
Special Areas of Conservation	<input checked="" type="checkbox"/>
Special Protection Areas	<input checked="" type="checkbox"/>
Ramsar Sites	<input checked="" type="checkbox"/>
Marine Conservation Zones	<input checked="" type="checkbox"/>
Sites of Special Scientific Interest details	<input checked="" type="checkbox"/>
Local Nature Reserves	<input checked="" type="checkbox"/>
Local Wildlife Site details	<input checked="" type="checkbox"/>
Country Parks	<input checked="" type="checkbox"/>
Common Land	<input checked="" type="checkbox"/>
Ancient Woodland Inventory	<input checked="" type="checkbox"/>
Wood-Pasture and Parkland Inventory	<input checked="" type="checkbox"/>
Traditional Orchard Inventory	<input checked="" type="checkbox"/>
Priority Habitat Inventory	<input checked="" type="checkbox"/>
Basildon Priority Habitat data	<input checked="" type="checkbox"/>
Invertebrate Assemblage Information	<input checked="" type="checkbox"/>
Protected Species	<input checked="" type="checkbox"/>
Priority Section 41 Species	<input checked="" type="checkbox"/>
National Red List and Scarce Species	<input checked="" type="checkbox"/>
Essex Red Data List Species	<input checked="" type="checkbox"/>
All Species Records	<input checked="" type="checkbox"/>
Invasive Species	<input checked="" type="checkbox"/>
Geological Sites	<input checked="" type="checkbox"/>

1. Introduction

Biological species recording is largely undertaken by committed naturalists on a voluntary basis and on land with public access. Recording is much more rarely undertaken for planning and development purposes, or such data subsequently provided to centralised biological recording specialists, the County Recorders. Desk studies can therefore only ever provide guidance on what is already known about the species recorded in an area, and absence of species records for a search area does not mean they may not occur. For any site with potential nature conservation significance a full ecological site appraisal should be undertaken and species surveys carried out to complement the information contained in this report.

Copyrights

Ownership of the data used in this report remains with the original recorder, Essex Field Club and the Essex Recorders partnership. Copyright of this report remains the property of the Essex Recorders partnership and reproduction is strictly prohibited, except as part of a desk study or to support a planning application, when the data use restrictions must be included.

All site boundaries have been mapped using Ordnance Survey OS OpenData subject to the OS OpenData Licence. Persons viewing this material should contact Ordnance Survey for advice if they wish to licence Ordnance Survey data for their own use.

Data accuracy

The Essex Recorders partnership does not guarantee the accuracy of any information supplied and shall have no liability for any loss, damage or expense incurred as the result of reliance on any information supplied.

The Essex Recorders partnership can only provide information based on the data held by us. In particular, the absence of records for a species does not necessarily indicate that the species itself is absent, merely that it not been recorded, that we have not received records for it or the data are unavailable in suitable format at this time.

Access and use of data

The data provided in this report must not be added to a permanent database without the prior permission of the Essex Recorders partnership or copyright holder. Resale or transfer to third parties is strictly prohibited.

When information in this report is used in a desk study or Environmental Statement to support a planning application, then the report must be put into the public domain and provided in full and not changed or redacted. Data must not be used without inclusion of the data use restrictions.

When publishing information derived from these data, the Essex Field Club, Essex Recorders partnership and any other copyright holders and the date of receipt must be acknowledged.

The data held by the Essex Recorders partnership is updated regularly and will become out-of-date. If you intend to use this data after a period of six months please contact us to confirm that we have no new records.

Designations

Except for Essex designations included in the Essex Biodiversity Action Plan or Essex Red Data List, or where otherwise indicated, designations used in this report are derived from the Joint Nature Conservation Committee (JNCC) Master list regardless of the status of the species in the county.

2. Data available through the Essex Recorders partnership

This report provides access to the following species datasets:

Data Provider	Species Group	County Coverage
EFC/Essex Amphibian & Reptile Group	amphibians and reptiles	County data
Essex Field Club	honey bee and bumblebees	Available county data
Essex Field Club	bees and wasps	County data
Essex Field Club	ants	County data
Essex Field Club	beetles	Available county data
Essex Field Club	centipedes and millipedes	County data
Essex Field Club	hoverflies	Available county data
Essex Field Club	soldier flies and allies	County data
Essex Field Club	flies (other)	County data
Essex Field Club	grasshoppers, crickets and allies	County data
Essex Field Club/Butterfly Conservation	butterflies	County data
Essex Field Club/Essex Moth Group	larger moths	County data
Essex Field Club/Essex Moth Group	micro-moths	County data
Essex Field Club	leafhoppers and allies	Available county data
Essex Field Club	true bugs	Available county data
Essex Field Club	spiders	County data
Essex Field Club	harvestmen	County data
Essex Field Club	pseudoscorpions	County data
Essex Field Club	flowering plant	Available county data
Essex Field Club	woodlice	County data
Essex Field Club	dragonflies & damselflies	Available county data
Essex Field Club	non-vascular plants	Available county data
Essex Field Club	other Hymenoptera	County data
Essex Field Club	molluscs	County data
Essex Field Club	lichens	Sample of data
Essex Field Club	fungi	Available county data
Essex Field Club	other mammals	County data
Essex Field Club	bats	County data
Essex Field Club	Invasive species	Available data
Essex Field Club	birds	Small number of records
Essex Field Club/From the UK Caddisfly Recording Scheme dataset (2019)	caddisflies	County/National Recording Scheme data
Essex Field Club	slime moulds	Small number of records
EFC Schemes	EFC Schemes records	EFC Schemes records
Essex Bat Group	bats	Dataset
Essex Birdwatching Society	birds, with incorporated Birdtrack data	County data

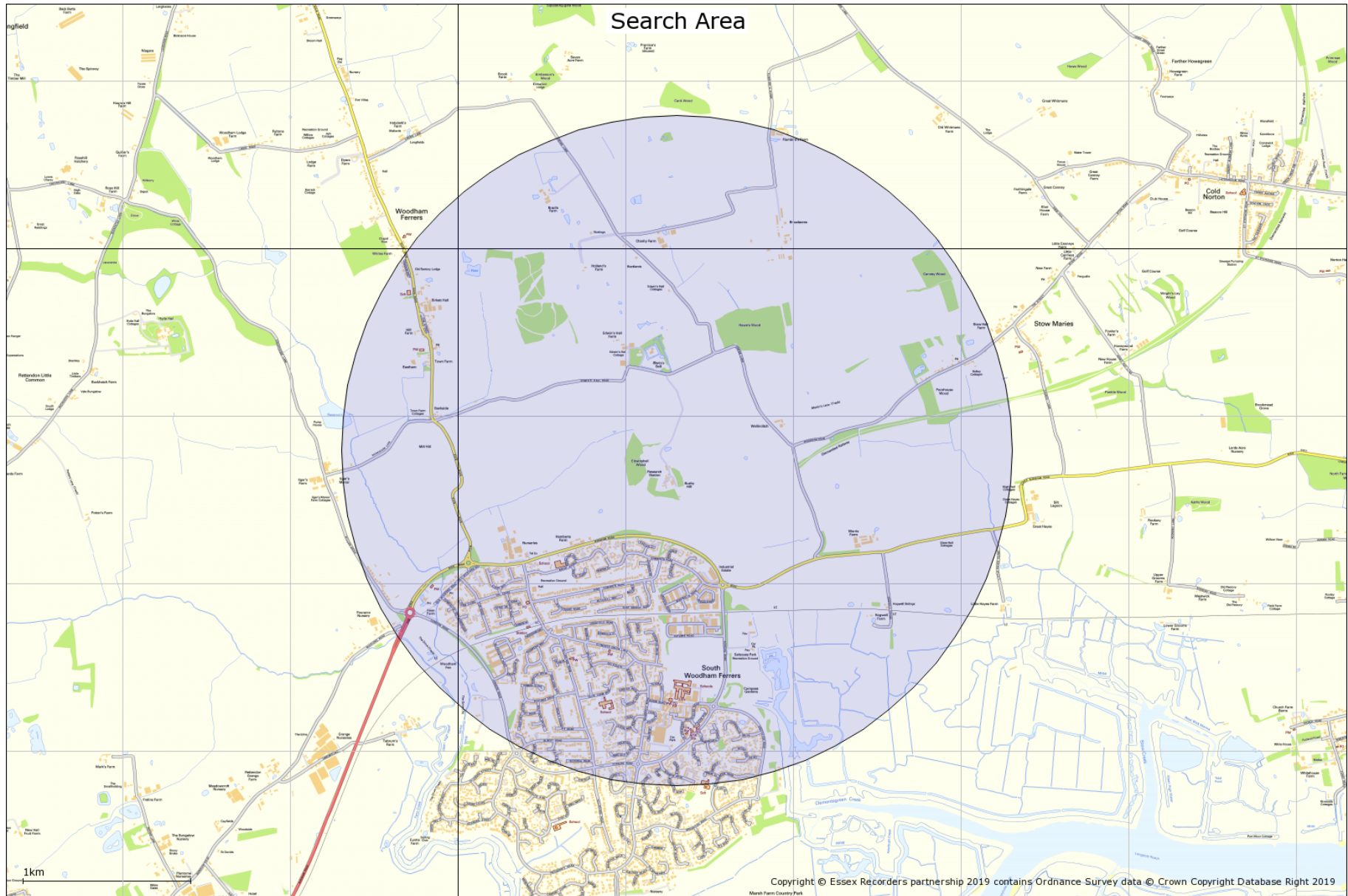

Sections on site designations

The following sections provide data on site designations in relation to the datasearch request search area. For statutory designated conservation sites, these are provided on maps expanded to cover a 5km radius.

We can provide information on Local Wildlife Sites for this local authority area.

3. All of a Buzz in the Thames Gateway

No All of a Buzz in the Thames Gateway sites are identified in relation to the search area

4. Nature Improvement Areas (NIAs)

See www.naturalengland.org.uk/ourwork/conservation/biodiversity/funding/nia/default.aspx

Nature Improvement Areas (NIAs) were introduced by the Government's Natural Environment White Paper to 'enhance and reconnect nature on a significant scale' in England.

Nature Improvement Areas encompass areas of land that include natural features and wildlife habitats but also include roads, housing developments and other man-made elements. They are areas that have been identified for their opportunities to restore nature at a landscape-scale alongside other land-uses.

These areas will become much better places for wildlife – creating more and better-connected habitats at a landscape scale, providing space for wildlife to thrive and adapt to climate change.

They will help people as well as wildlife – through enhancing a wide range of benefits that nature provides, such as recreation opportunities, flood protection, cleaner water and carbon storage.

NIAs should enhance existing ecological networks by:

- Increasing the number of wildlife sites
- Increasing the size of existing wildlife sites
- Improving connectivity between sites
- Creating wildlife corridors
- Improving the management of existing wildlife sites

The twelve initial NIAs extend from Morecambe Bay in the North West to the Wild Purbeck in the South West. One affecting Essex is the Greater Thames Marshes NIA in the south of the county.

No Nature Improvements Areas are identified near the search area

5. B-Lines network

Map shows routes within the B-Lines network, identified by Buglife and a wide range of conservation and landowner partners. B-Lines aims to coordinate the delivery of wildflower-rich habitats to aid pollinator movement across the landscape. For more information visit www.buglife.org.uk/b-lines

B-Lines is a landscape scale initiative to enhance declining pollinator populations by connecting up the best remaining wildflower-rich habitats through the creation or restoration of wildflower habitats. B-Lines was identified as a method to reverse pollinator declines in the National Pollinator Strategy's Implementation Plan, by aiding their movement across the fragmented landscape.

B-Lines are 3km corridors within which wildflower habitat restoration and creation can be focused and co-ordinated to maximise gains for pollinators. Habitat can be delivered by organisations, landowners, businesses, communities or individuals. Contribution to the B-Lines can be achieved through a variety of wildflower enhancement methods, such as habitat restoration (e.g. scrub clearance/re-introducing management/green haying), wildflower meadow creation in species poor grasslands, wildlife gardens, landowners entering agri-environment schemes, orchard planting, disturbance management and brownfield habitat creation, bee friendly formal planting, living roofs, etc.

Where relevant, planning applications in or around B-Lines should consider what they can contribute to the growing resources of pollinators in B-Lines. This will help to ensure that mitigation proposals align with ongoing work in the surrounding area for pollinators. It is important to note, however, that any planning applications should seek to protect and enhance the wildlife interests of all taxonomic groups and habitats, not pollinators and their requirements in isolation.

Buglife's online B-Lines hub includes an interactive map where habitat work can be uploaded to collate information on wildflower enhancements across the UK, as well as specific pollinator advice.

B-Lines identified in relation to the search area are shown on the map.

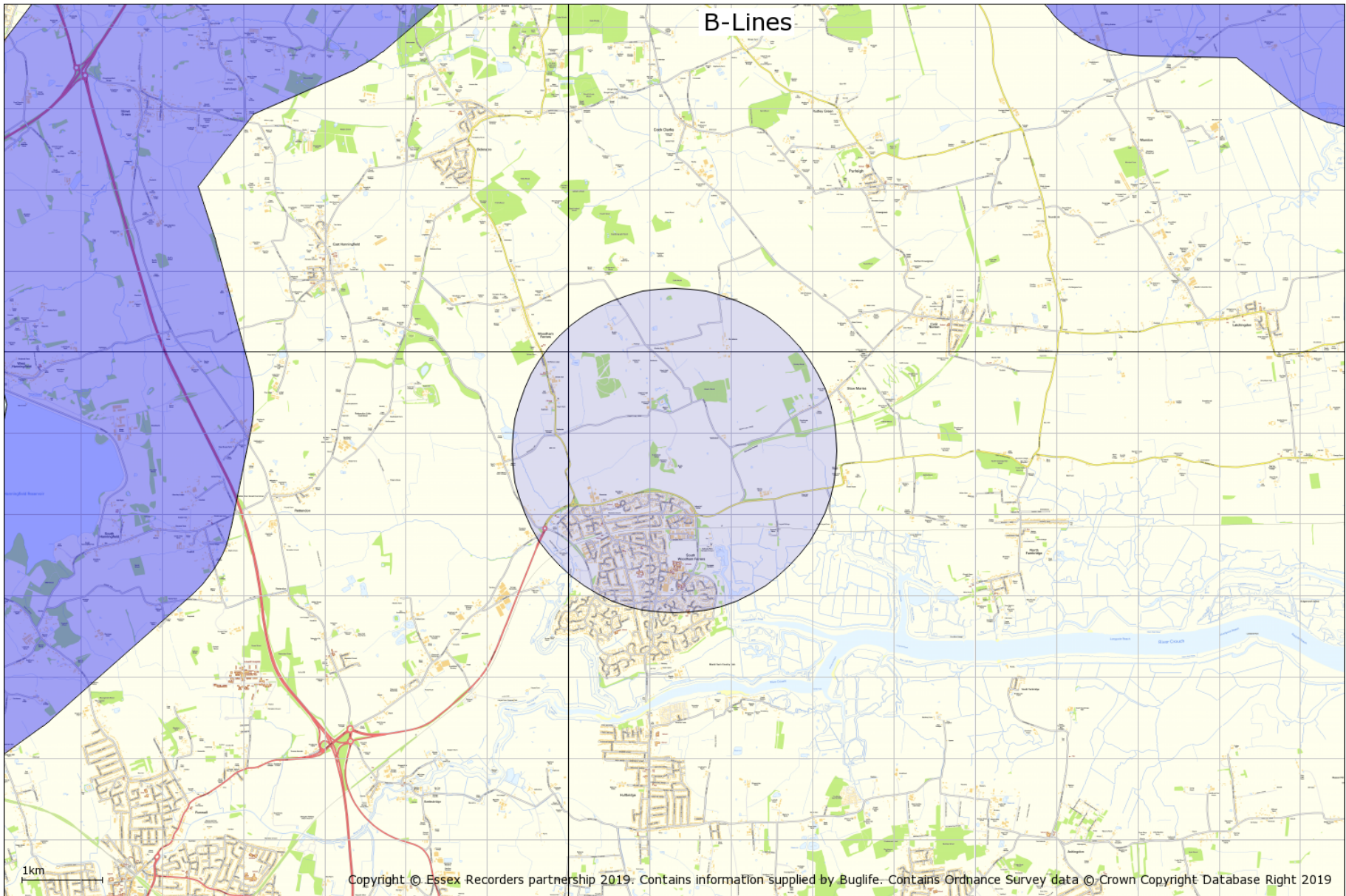

6. Special Areas of Conservation

© Natural England copyright. Contains Ordnance Survey data © Crown copyright and database right [2019]

A Special Area of Conservation (SAC) is an area which has been given special protection under the European Union's Habitats Directive. SACs provide increased protection to a variety of wild animals, plants and habitats and are a vital part of global efforts to conserve the world's biodiversity.

See www.naturalengland.org.uk/ourwork/conservation/designations/sac/

There is 1 Special Area/s of Conservation identified in relation to the search area.

Essex Estuaries

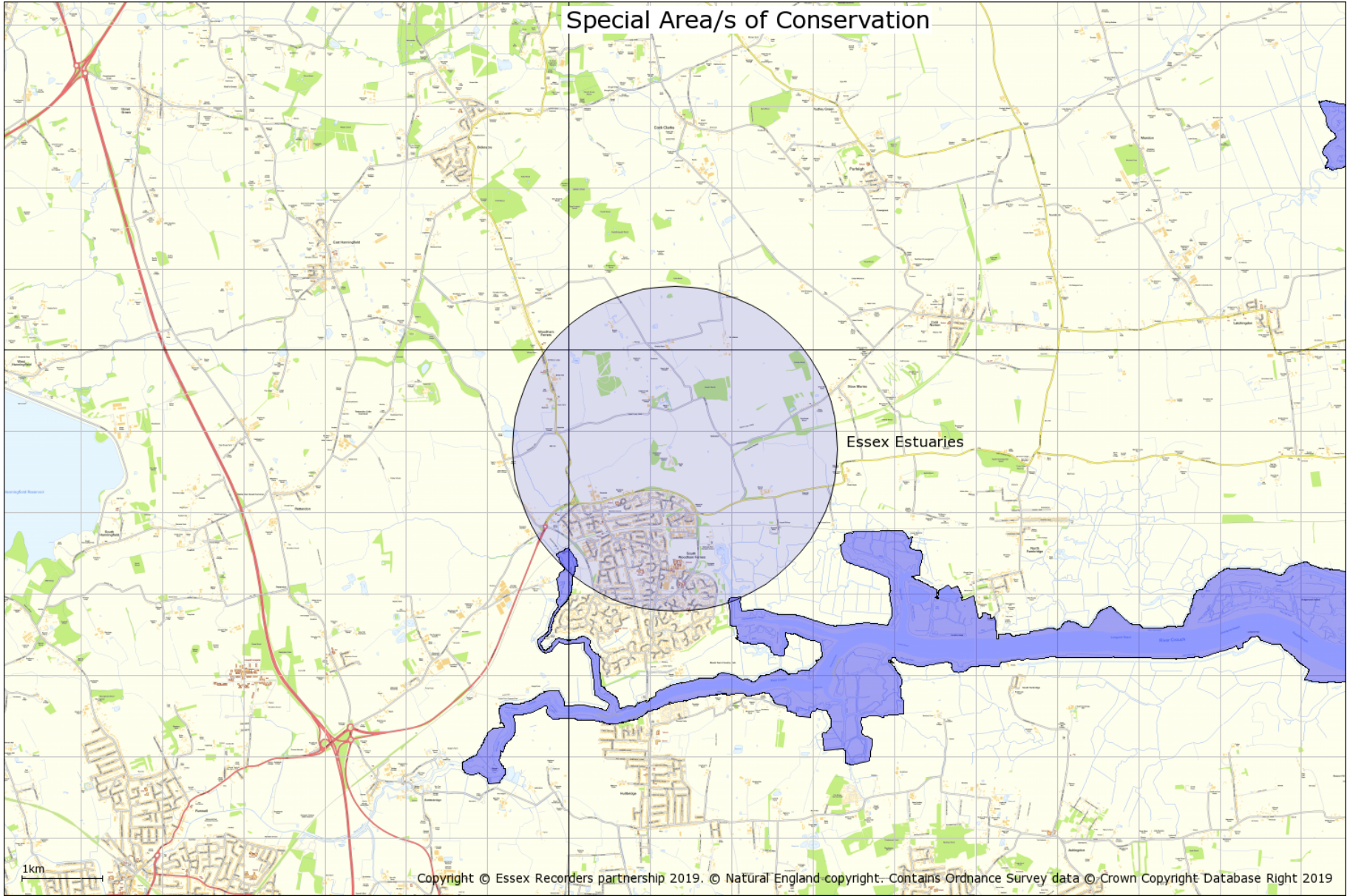

7. Special Protection Areas

© Natural England copyright. Contains Ordnance Survey data © Crown copyright and database right [2019]

A Special Protection Area (SPA) is an area of land, water or sea which has been identified as being of international importance for the breeding, feeding, wintering or the migration of rare and vulnerable species of birds found within the European Union. SPAs are European designated sites, classified under the European Wild Birds Directive which affords them enhanced protection.

See www.naturalengland.org.uk/ourwork/conservation/designations/spa/

There are 3 Special Protection Area/s identified in relation to the search area.

Blackwater Estuary (Mid-Essex Coast Phase 4)

Crouch & Roach Estuaries (Mid-Essex Coast Phase 3)

Outer Thames Estuary

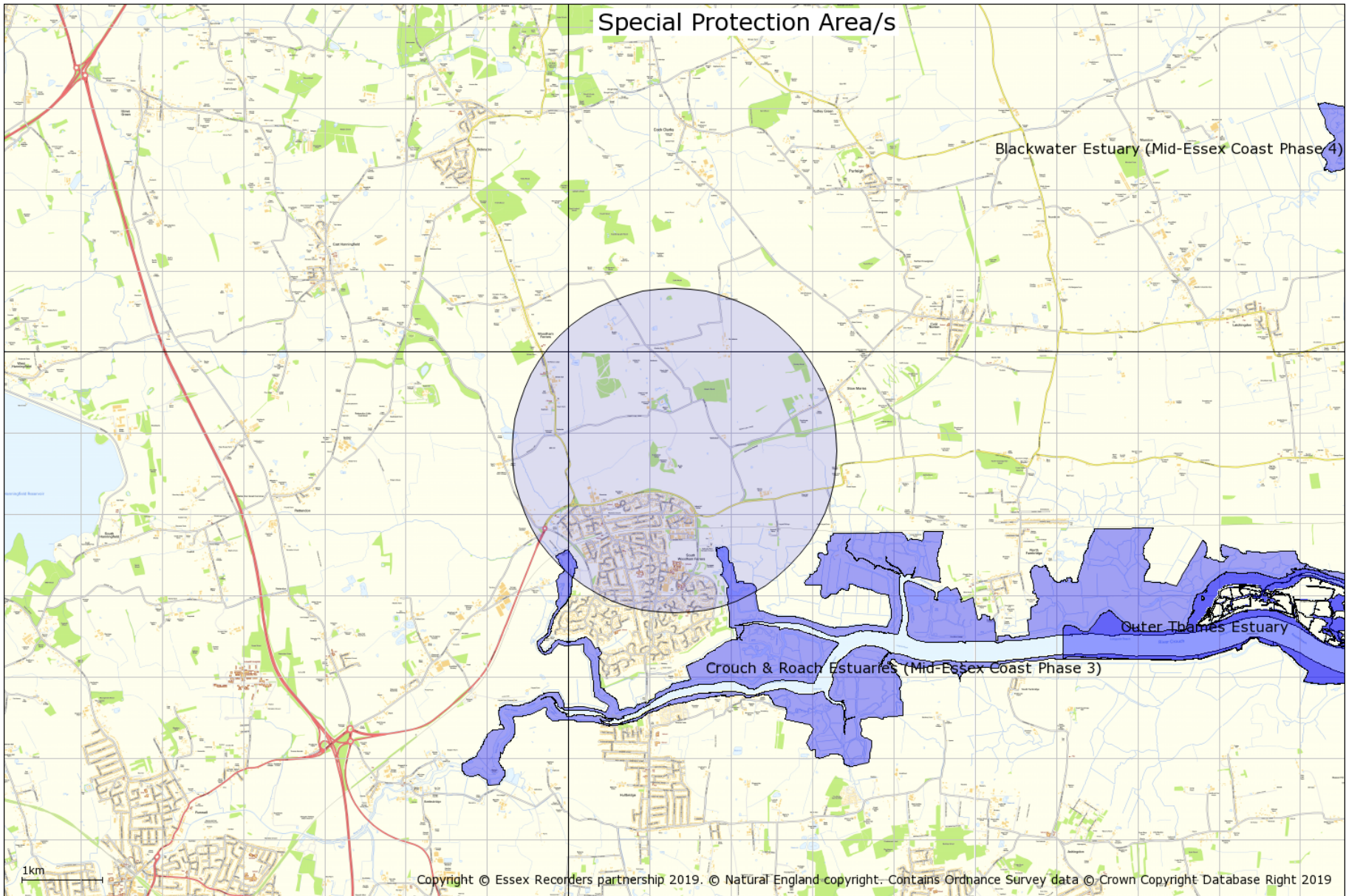

8. Ramsar sites

© Natural England copyright. Contains Ordnance Survey data © Crown copyright and database right [2019]

Ramsar sites are wetlands of international importance, designated under the Ramsar Convention.

Wetlands are defined as areas of marsh, fen, peatland or water, whether natural or artificial, permanent or temporary, with water that is static or flowing, fresh, brackish or salt, including areas of marine water the depth of which at low tide does not exceed six metres.

Ramsar sites may also incorporate riparian (banks of a stream, river, pond or watercourse) and coastal zones adjacent to the wetlands, and islands or bodies of marine water deeper than six metres at low tide lying within the wetlands.

What is the Ramsar Convention?

The Ramsar Convention is an international agreement signed in Ramsar, Iran, in 1971, which provides for the conservation and good use of wetlands. The UK Government ratified the Convention and designated the first Ramsar sites in 1976.

See www.naturalengland.org.uk/ourwork/conservation/designations/ramsars/

There are 2 Ramsar Site/s identified in relation to the search area.

Blackwater Estuary (Mid-Essex Coast Phase 4)

Crouch & Roach Estuaries (Mid-Essex Coast Phase 3)

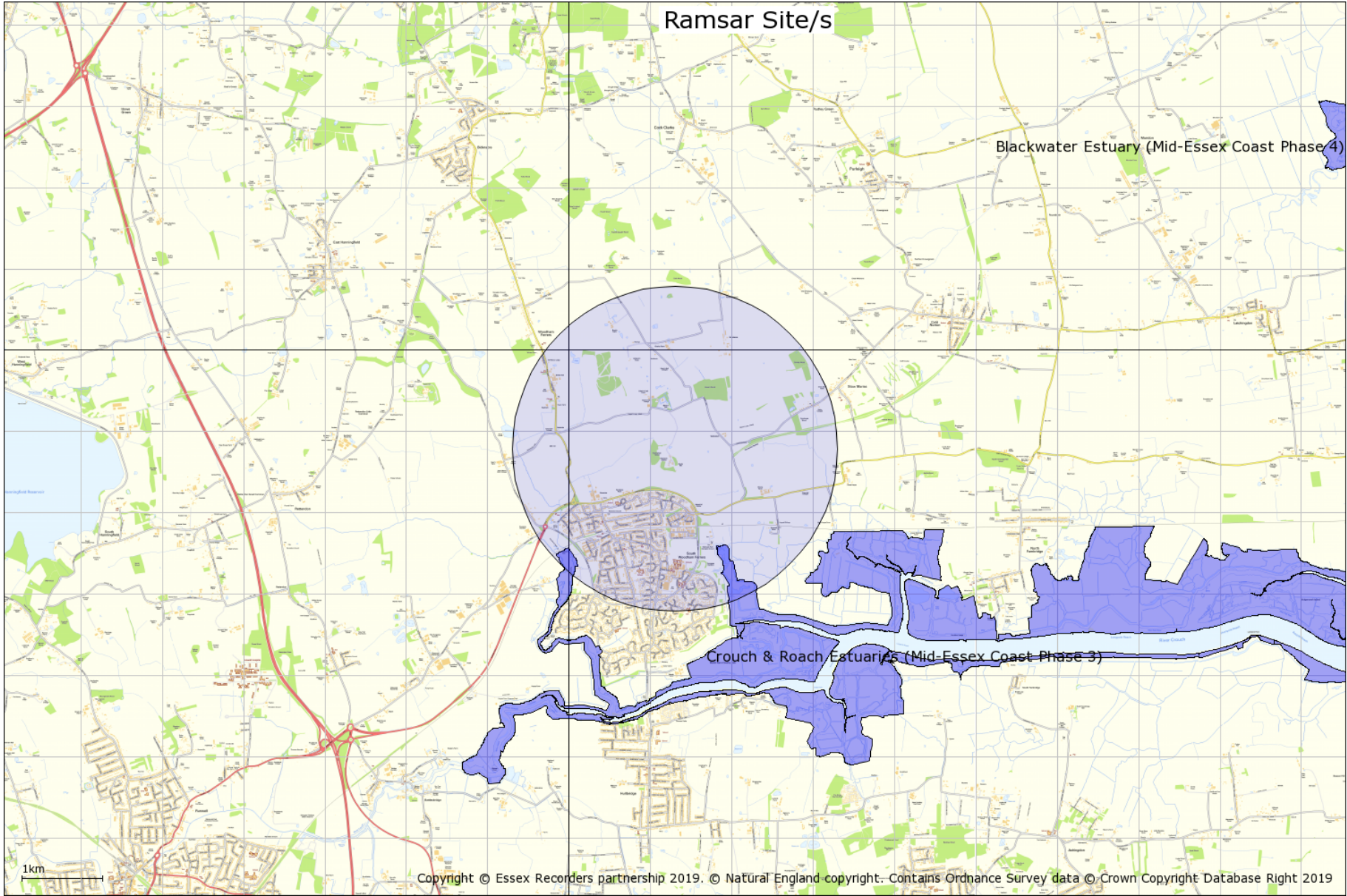

9. Marine Conservation Zone/s

© Natural England copyright. Contains Ordnance Survey data © Crown copyright and database right [2019]

Marine Conservation Zones (MCZs) are a type of Marine Protected Area. They protect areas that are important to conserving the diversity of nationally rare or threatened habitats and/or species and those places containing habitats and/or species that are representative of the biodiversity in our seas.

The Marine and Coastal Access Act 2009 (Part 5) enables Defra Ministers to designate and protect Marine Conservation Zones (MCZs). These are a type of marine protected area, which will exist alongside European marine sites [Special Areas of Conservation (SACs) and Special Protected Areas (SPAs)], SSSIs and Ramsar sites to form an ecologically coherent network of marine protected areas.

See <http://www.naturalengland.gov.uk/ourwork/marine/mpa/mcz/default.aspx>

There is 1 Marine Conservation Zone/s identified in relation to the search area.

Blackwater, Crouch, Roach and Colne Estuaries

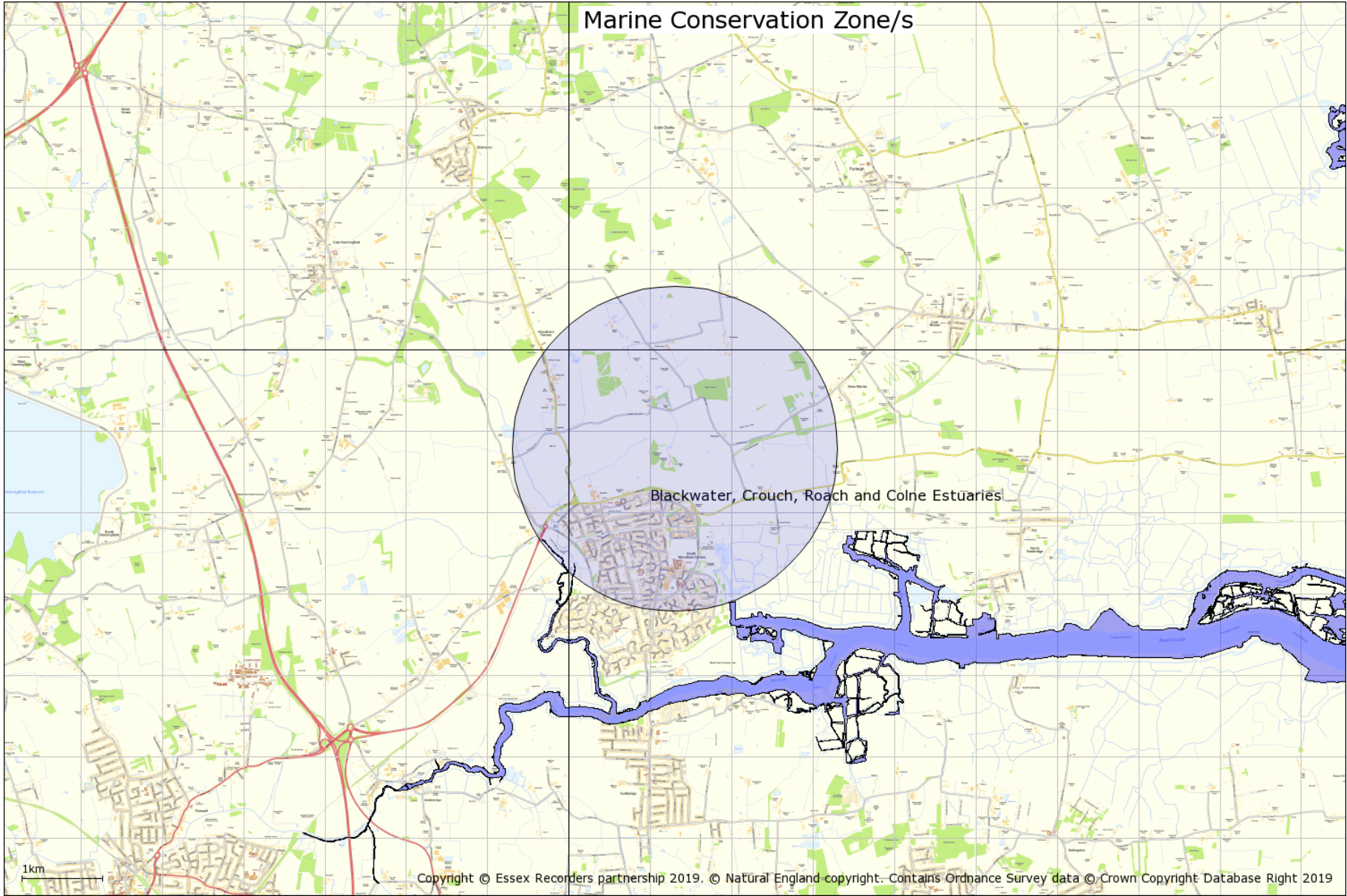

10. National Nature Reserves

© Natural England copyright. Contains Ordnance Survey data © Crown copyright and database right [2019]

England's National Nature Reserves (NNRs) represent many of the finest wildlife and geological sites in the country. Our first NNRs emerged in the postwar years alongside the early National Parks, and have continued to grow since then.

Natural England is the body empowered to declare NNRs in England, the Reserves being a selection of the very best parts of England's Sites of Special Scientific Interest. It is this underlying designation which gives NNRs their strong legal protection. The majority also have European nature conservation designations.

Nearly every type of vegetation is found in England's NNRs, from coastal salt-marshes, dunes and cliffs to downlands, meadows and the subtle variations of our native woodlands. Scarce and threatened habitats such as chalk downs, lowland heaths and bogs and estuaries are conserved in NNRs.

Many NNRs contain nationally important populations of rare flowers, ferns and mosses, butterflies and other insects, and of course nesting and wintering birds. Examples include unique alpine plants at Upper Teesdale and the beautiful field of fritillary lilies at North Meadow, Cricklade, Wiltshire.

See www.naturalengland.org.uk/ourwork/conservation/designations/nnr/default.aspx

No National Nature Reserve/s are identified in relation to the search area

11. Sites of Special Scientific Interest

© Natural England copyright. Contains Ordnance Survey data © Crown copyright and database right [2019]

There are over 4,100 Sites of Special Scientific Interest (SSSIs) in England, covering around 7% of the country's land area. Over half of these sites, by area, are internationally important for their wildlife, and designated as Special Areas of Conservation (SACs), Special Protection Areas (SPAs) or Ramsar sites. Many SSSIs are also National Nature Reserves (NNRs) or Local Nature Reserves (LNRs).

SSSIs are the country's very best wildlife and geological sites. They include some of our most spectacular and beautiful habitats - large wetlands teeming with waders and waterfowl, winding chalk rivers, gorse and heather-clad heathlands, flower-rich meadows, windswept shingle beaches and remote uplands moorland and peat bog.

It is essential to preserve our remaining natural heritage for future generations. Wildlife and geological features are under pressure from development, pollution, climate change and unsustainable land management. SSSIs are important as they support plants and animals that find it more difficult to survive in the wider countryside. Protecting and managing SSSIs is a shared responsibility, and an investment for the benefit of future generations.

See www.sssi.naturalengland.org.uk/Special/sssi/index.cfm

Impact Risk Zones (IRZs) are a GIS tool developed by Natural England to make a rapid initial assessment of the potential risks posed by development proposals to: Sites of Special Scientific Interest (SSSIs), Special Areas of Conservation (SACs), Special Protection Areas (SPAs) and Ramsar sites. They define zones around each site which reflect the particular sensitivities of the features for which it is notified and indicate the types of development proposal which could potentially have adverse impacts. For information on SSSI Impact Risk Zones (IRZs) is available from Natural England

There are 5 Site of Special Scientific Interest/s identified in relation to the search area.

Blackwater Estuary
Crouch and Roach Estuaries
Danbury Common
Hanningfield Reservoir
Thrift Wood, Woodham Ferrers

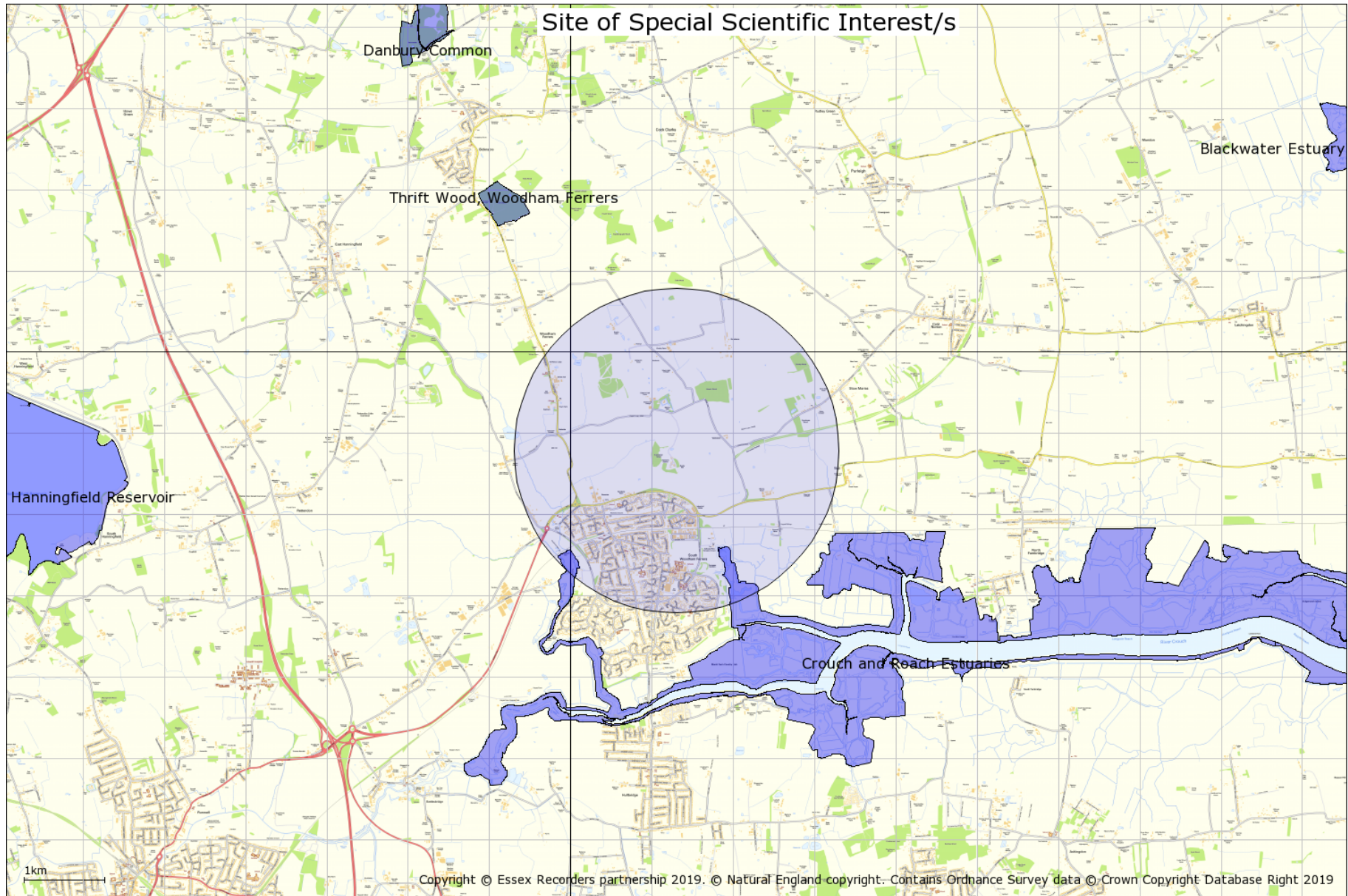

12. Local Nature Reserves

© Natural England copyright. Contains Ordnance Survey data © Crown copyright and database right [2019]. NB This national dataset is “indicative” not “definitive”. Definitive information can only be provided by individual local authorities and you should refer directly to their information for all purposes that require the most up to date and complete dataset.

Local Nature Reserve (or LNR) is a statutory designation made under Section 21 of the National Parks and Access to the Countryside Act 1949, and amended by Schedule 11 of the Natural Environment and Rural Communities Act 2006, by principal local authorities.

Local Nature Reserves (LNRs) are for both people and wildlife. They are places with wildlife or geological features that are of special interest locally. They offer people special opportunities to study or learn about nature or simply to enjoy it.

By declaring Local Nature Reserves (LNRs), local authorities can provide many benefits for both people and wildlife.

To:

- increase people's awareness and enjoyment of their natural environment
- provide an ideal environment for everyone to learn about and study nature
- help to build relationships with national and local nature conservation organisations and local people protect wildlife habitats and natural features provide a great opportunity for people to become involved in managing their local environment offer a positive use for land which they would prefer was left undeveloped make it possible to apply bye-laws which can help in managing and protecting the site.

See www.naturalengland.org.uk/ourwork/conservation/designations/lnr/

There are 3 Local Nature Reserve/s identified in relation to the search area.

Fenn Washland
Kendall Park
Marylands

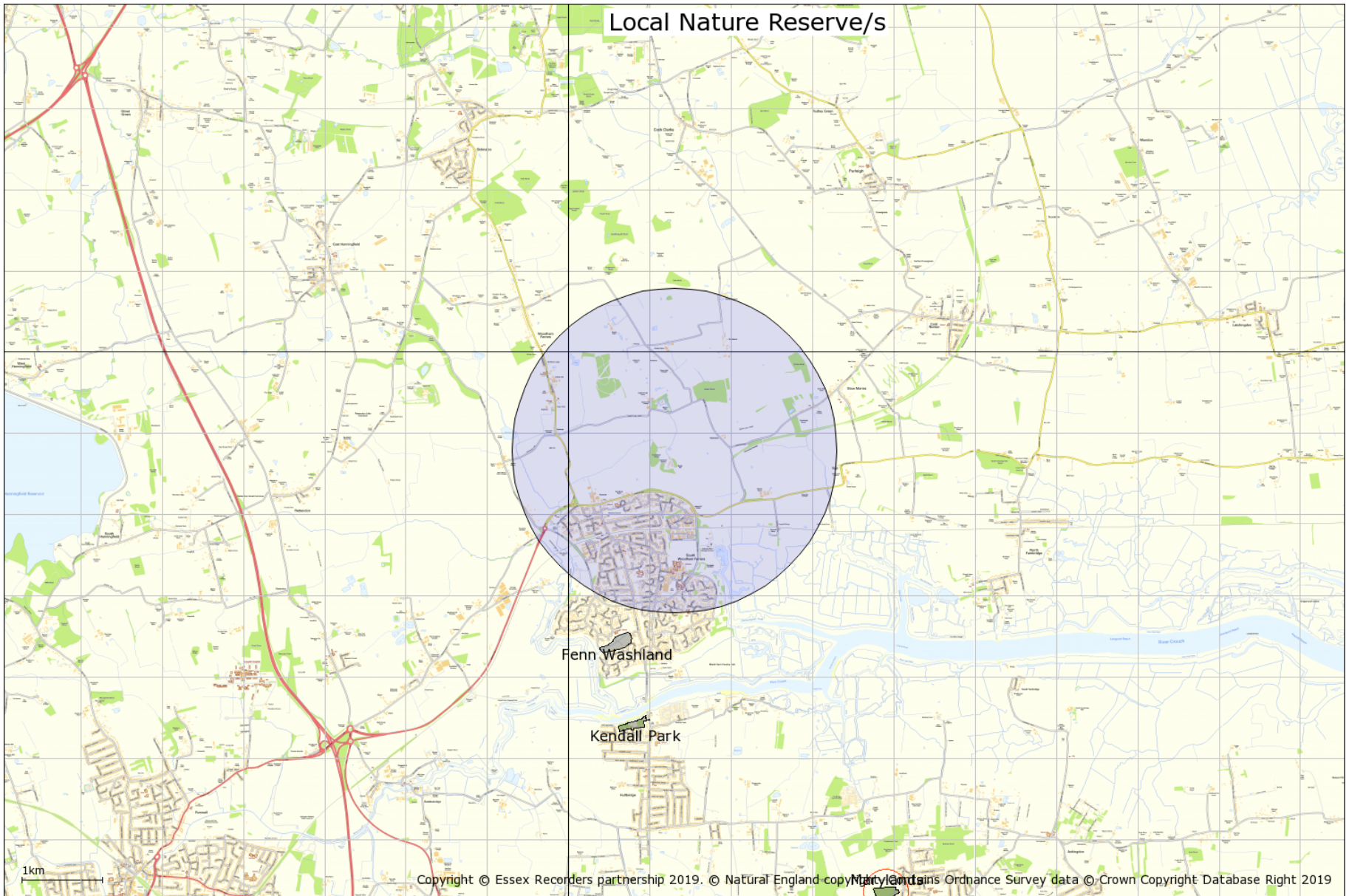

13. Local Wildlife Sites (LOWS)

Local Wildlife Sites (LoWS), previously known as Sites of Importance for Nature Conservation (SINC) or County Wildlife Sites (CoWS), are areas of land with significant wildlife value. Local Wildlife Sites support both locally and nationally threatened wildlife, and many sites will contain habitats and species that are priorities under the Essex or UK Biodiversity Action Plans (BAP), which sets out strategies for the conservation of much of our most vulnerable wildlife.

Sites can be found throughout Essex and together with nationally and internationally statutory protected areas, such as Sites of Special Scientific Interest (SSSI) and Special Protection Areas (SPA), they represent the best areas for wildlife in the County. In recent years there has been a growing recognition of the importance of conserving such places, so that wildlife can survive in the wider countryside, outside of nature reserves. Local Wildlife Sites, together with statutory protected areas, are fundamental as they provide a vital contribution in maintaining the current levels of wildlife in Essex.

Local Wildlife Sites are protected within the local planning system. They are a 'material consideration' in the determination of planning applications, and this should ensure that there is a general presumption against development upon them.

See www.localwildlifesites.org.uk/ and www.essexwt.org.uk/protecting-wildlife/local-wildlife-sites

Potential Local Wildlife Sites (pLoWS)

Sites identified as Potential LoWS are ones identified as likely to qualify as a LoWS, but there was insufficient information available to confirm this at the time the LoWS review was undertaken.

No Designated LOWS Local Wildlife Site/s (Basildon district only) are identified in relation to the search area

14. Country Park/s

Natural England recognises country parks as significant places that contribute to England's accessible natural greenspace.

Many are located near or within towns and cities and therefore close to where people live. All provide a wide range of opportunities for recreation, health and education and improve the quality of life for their local communities.

Country Parks were established as a result of the 1968 Countryside Act and there are currently more than 400 sites that call themselves Country Parks in England. They are visited by over 70 million visitors a year.

They are public green spaces often at the edge of urban areas which provide places to enjoy the outdoors and experience nature in an informal semi-rural park setting. Country Parks normally have some facilities such as a car park, toilets, perhaps a cafe or kiosk, paths and trails, and visitor information. There is not necessarily public right of access, although most are publicly accessible; some charge entry others do not.

See www.naturalengland.gov.uk/ourwork/enjoying/places/countryparks/default.aspx

There is 1 Country Park/s identified in relation to the search area.

MARSH FARM

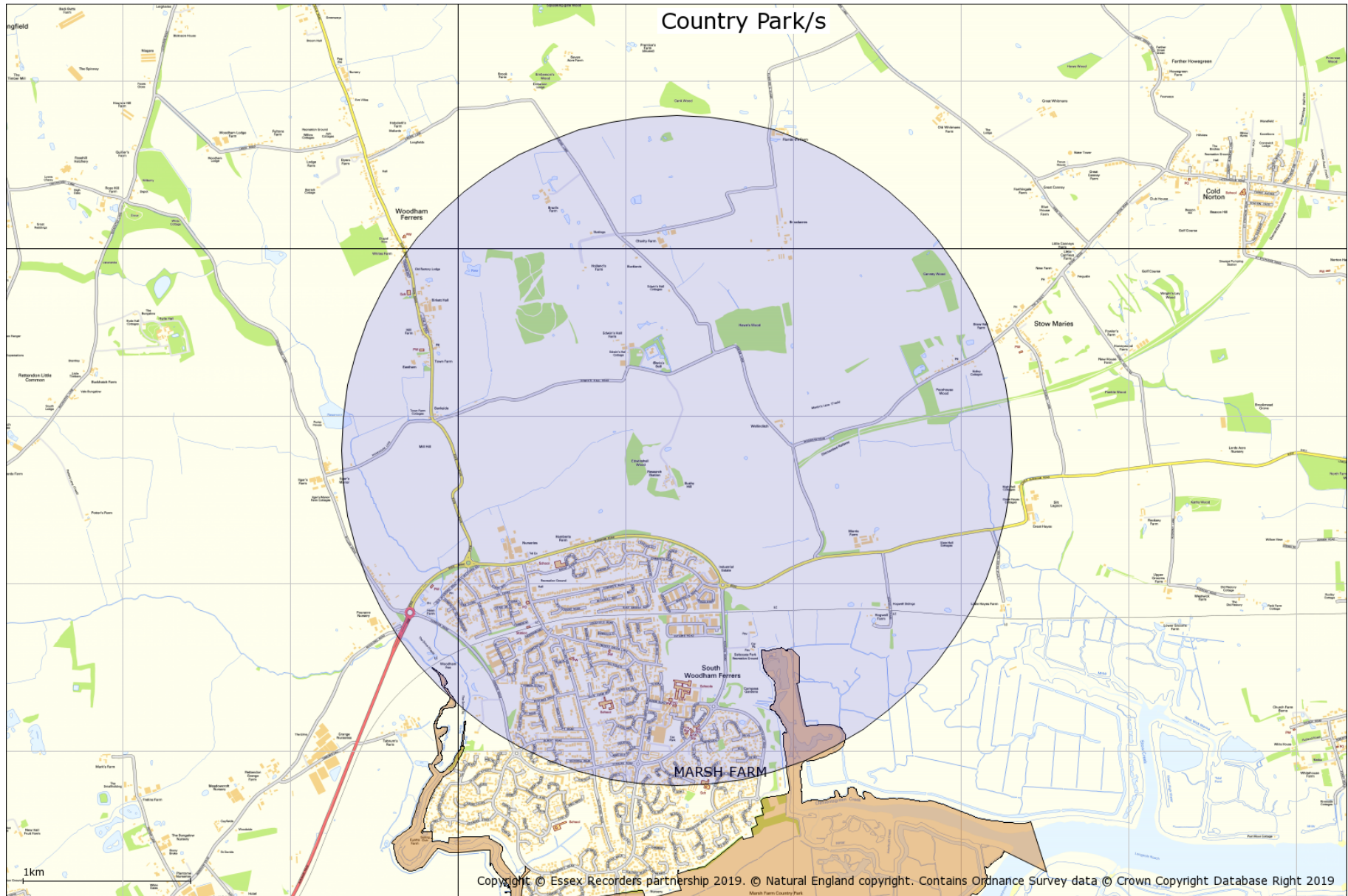

15. Open Country and Common Land

Conclusive Map Data of Open Country:

Created under the Countryside and Rights of Way (CROW) Act 2000, the Open Country (OC) data was digitised from OS MasterMap by the contractors Black and Veatch Consulting Limited on behalf of the Countryside Agency. It consists of all land that appears to the Countryside Agency to consist wholly or predominantly of mountain, moor, heath and down and is not registered common land. It includes any modifications determined by the Planning Inspectorate as a result of appeals. It includes areas of land that are excepted from the rights of access as specified in Part 1 of Schedule 1 of the CROW Act. It may be amended for certain errors under current error regulations. The map must be reviewed not more than 10 years after its issue in conclusive form.

Conclusive Map Data of Registered Common Land:

Created under the CROW Act 2000, the Registered Common Land (RCL) data was digitised from DNF Landline by the contractors Geodata on behalf of the Countryside Agency. It is a digitised copy of land registered as common land under the Commons Registration Act 1965. It includes any modifications determined by the Planning Inspectorate as a result of appeals. It includes areas of land that are excepted from the rights of access as specified in Part 1 of Schedule 1 of the CROW Act. It may be amended for certain errors under current error regulations. The map must be reviewed not more than 10 years after its issue in conclusive form.

Important Notes:

There is no right of access to land shown as OC or RCL until the relevant Commencement Order for the area becomes effective.

There is no right of access to land shown as OC or RCL where such land meets any of the descriptions of excepted land as specified in Part 1 of Schedule 1 of the CROW Act. This includes areas of land such as racecourses, aerodromes and military byelaw land.

There may be restrictions on the right of access in some areas of land. Under the CROW Act, landowners or tenants of access land have a 28-day allowance of restrictions each calendar year and can also apply for longer term restrictions. Digital data of restrictions to the rights of access will not be made available to third parties. All restrictions can be viewed on the website <http://www.countrysideaccess.gov.uk>. More information about restrictions can be found here: <http://www.openaccess.gov.uk>

No Open Country area/s are identified in relation to the search area

There are 4 Common Land area/s identified in relation to the search area. (Red polygon/s)

Farther Howegreen
Land forming the Eastern portion of Woodham Fenn
Land opposite Woodham Hall
Woodham Fenn

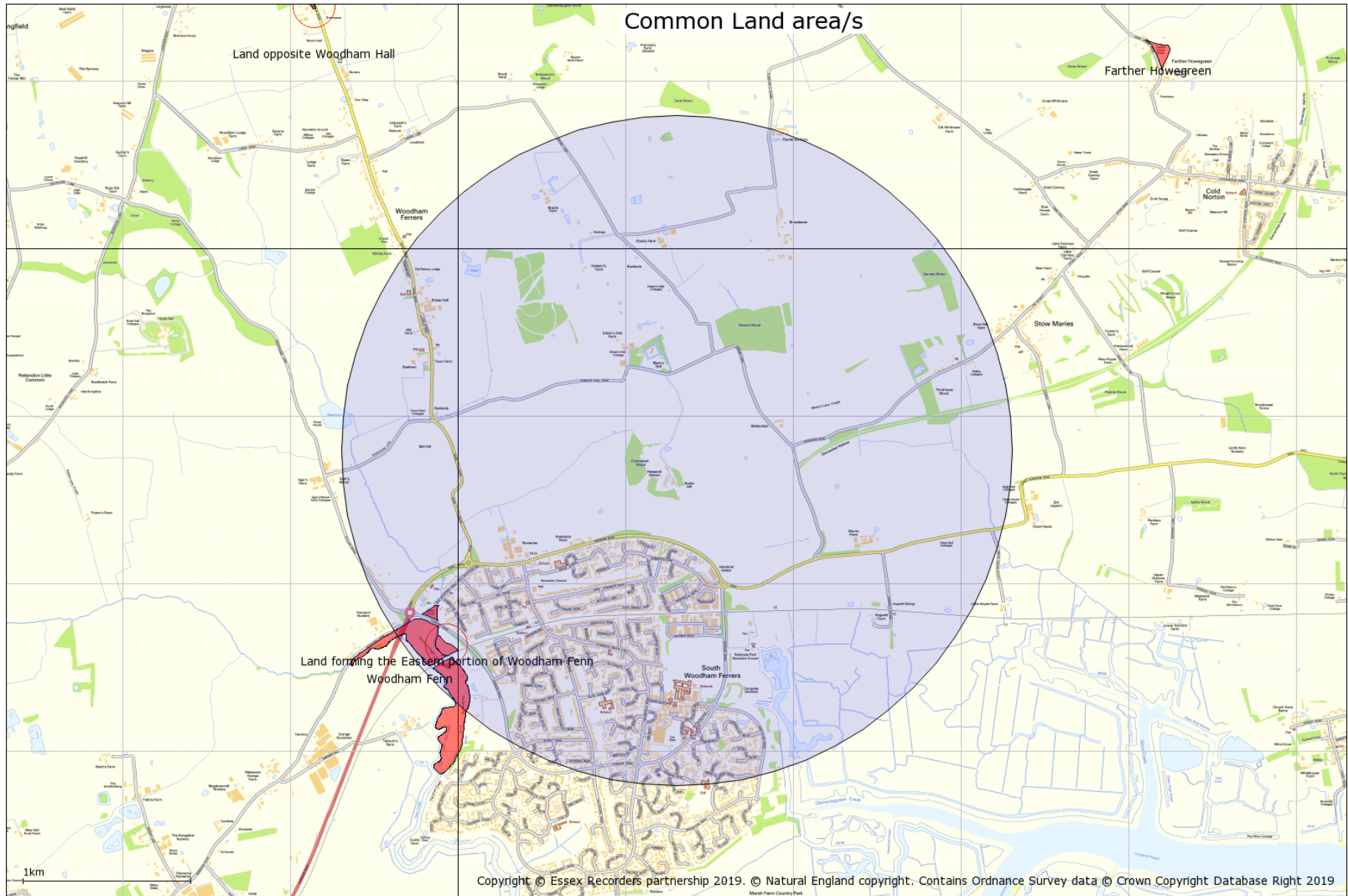

Copyright © Essex Recorders partnership 2019. © Natural England copyright. Contains Ordnance Survey data © Crown Copyright Database Right 2019

16. Ancient woodland Inventory

Ancient Woodlands (England). © Natural England copyright. Contains Ordnance Survey data © Crown copyright and database right [2019]

Ancient woodland is land that has had a continuous woodland cover since at least 1600 AD and may be ancient semi-natural woodland (ASNW), which retains a native tree and shrub cover that has not been planted, although it may have been managed by coppicing or felling and allowed to regenerate naturally, or plantation on ancient woodland sites (PAWS) where the original tree cover has been felled and replaced by planting, often with conifers, and usually over the last century.

See www.naturalengland.org.uk/about_us/whatwedo/partnership/casestudies/ancientwoodland.aspx

Ancient woodland Inventory polygon/s identified in relation to the search area are shown on the map.

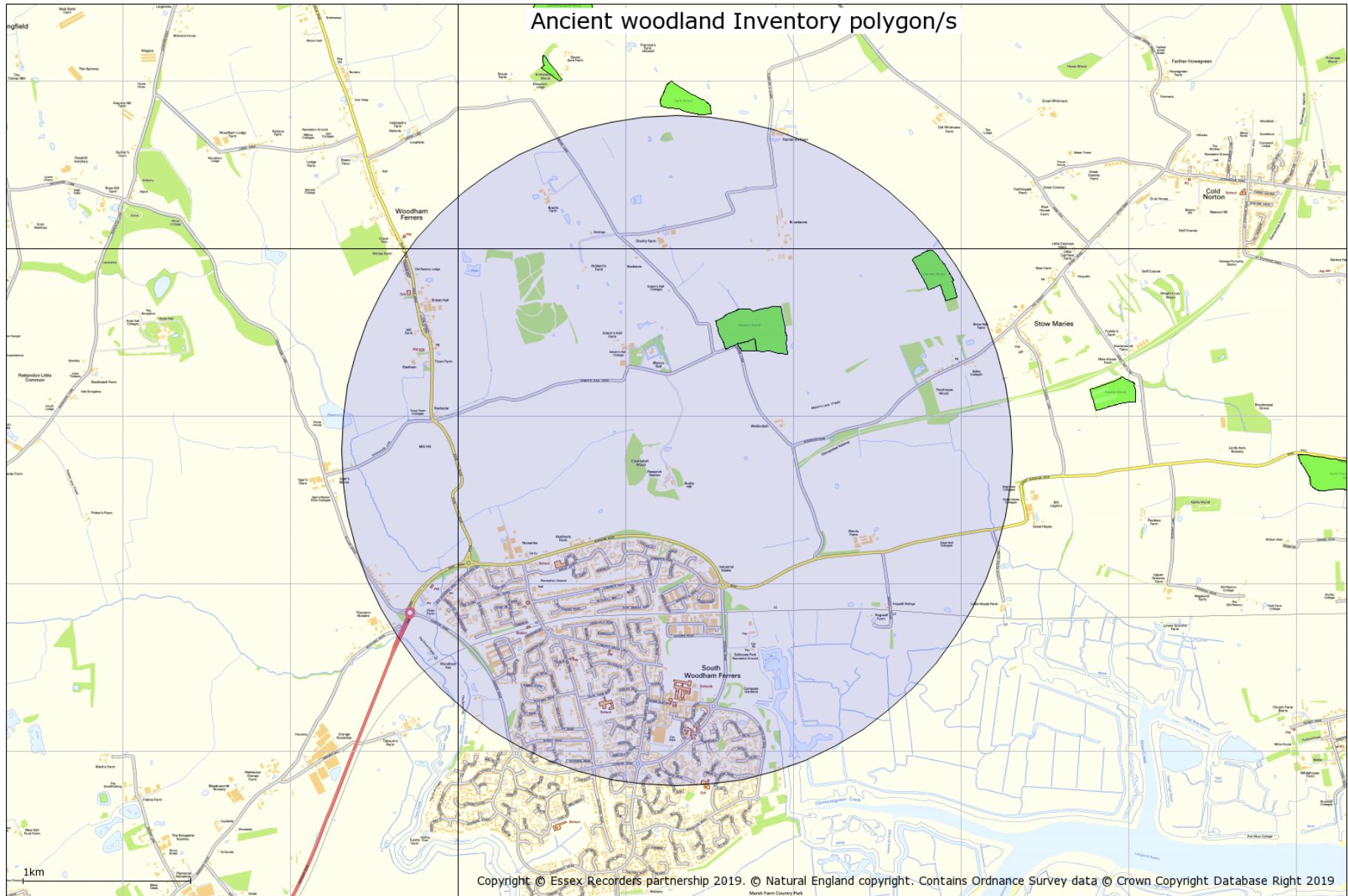

17. Wood-Pasture and Parkland BAP Priority Habitat Inventory

Natural England Wood-Pasture and Parkland BAP Priority Habitat Inventory for England (England) v2.0© Natural England [2019], reproduced with the permission of Natural England, <http://www.naturalengland.org.uk/copyright/>. © Crown Copyright and database rights [2019] Ordnance Survey licence number 100022021.

Parkland was defined as areas with a minimum of 3 trees, excluding boundary trees, which had less than 250 m between trees. Park extent was mapped to boundary features where park trees were less than 100 m from the boundary or the boundary included a large tree which was less than 250 m from a park tree.

Some areas of woodland were included where possible park trees were present. Some open areas and wooded areas were not removed as the precise extent of parkland habitat was difficult to determine from aerial photography.

Cemeteries and churchyards were excluded unless they were entirely within the park boundary.

The minimum mappable unit for the inventory was 0.25ha. Metalled roads and rivers were excluded according to Natural England mapping rules, therefore some areas <0.25ha may be present if separated by a road.

There is 1 Wood-Pasture and Parkland BAP Priority Habitat Inventory polygon/s identified in relation to the search area.

Wood-Pasture and Parkland BAP Priority Habitat Inventory polygon/s

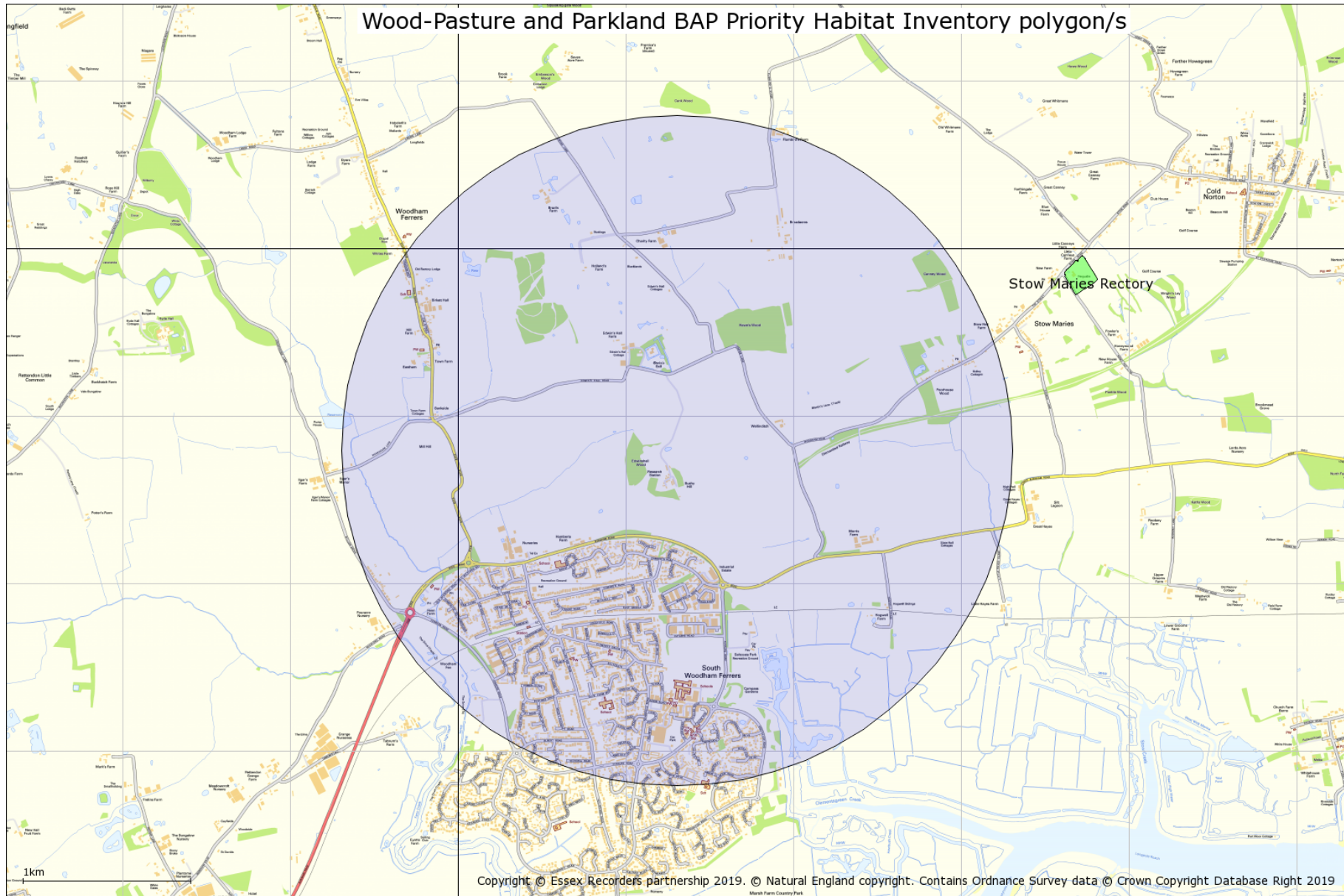

18. Traditional Orchard Inventory

Natural England Traditional Orchard Inventory (Provisional) for England© Natural England copyright. Contains Ordnance Survey data © Crown copyright and database right [2019]

Definitions

Traditional Orchard

For the purpose of the inventory, Traditional Orchards are defined as sites where at least five fruit trees must be present with no more than 20m between their crown edges. Traditional Orchards are managed in a low intensity way with the orchard floor grazed or mown for hay and with little or no chemical input.

The Traditional Orchard Inventory for England

The inventory identifies Traditional Orchard sites in England. Traditional Orchards are located using aerial photography, Ordnance Survey MasterMap, external datasets compiled from historic surveys, and ground survey ("ground-truthing"). The information recorded about each orchard and stored on the Inventory Database includes its grid reference, its area in hectares, management features of the site and its condition (based on condition assessment criteria).

Limitations of the Traditional Orchard Inventory:

The inventory is classed as 'provisional' because it is under a constant system of review and is updated as new information is received or actual changes are recorded. If you have information that would help Natural England to update the inventory please let them know.

Traditional Orchards HAP Definition

Traditional orchards are defined, for priority habitat purposes, as groups of fruit and nut trees planted on vigorous rootstocks at low densities in permanent grassland; and managed in a low intensity way. Cobnut plats are also included.

The minimum size of a traditional orchard is defined as five trees with crown edges less than 20m apart. However, the potential biological and genetic interest of sites with fewer trees, such as relict orchards and individual trees within gardens is noted. Where appropriate these should be considered as potential restoration sites. It is recognised that other sites which fall outside the definition, such as organic bush orchards and fruit collections in walled gardens may also have biodiversity value, as well as historic, cultural and genetic importance.

There is 1 Traditional Orchard Inventory site/s identified in relation to the search area.

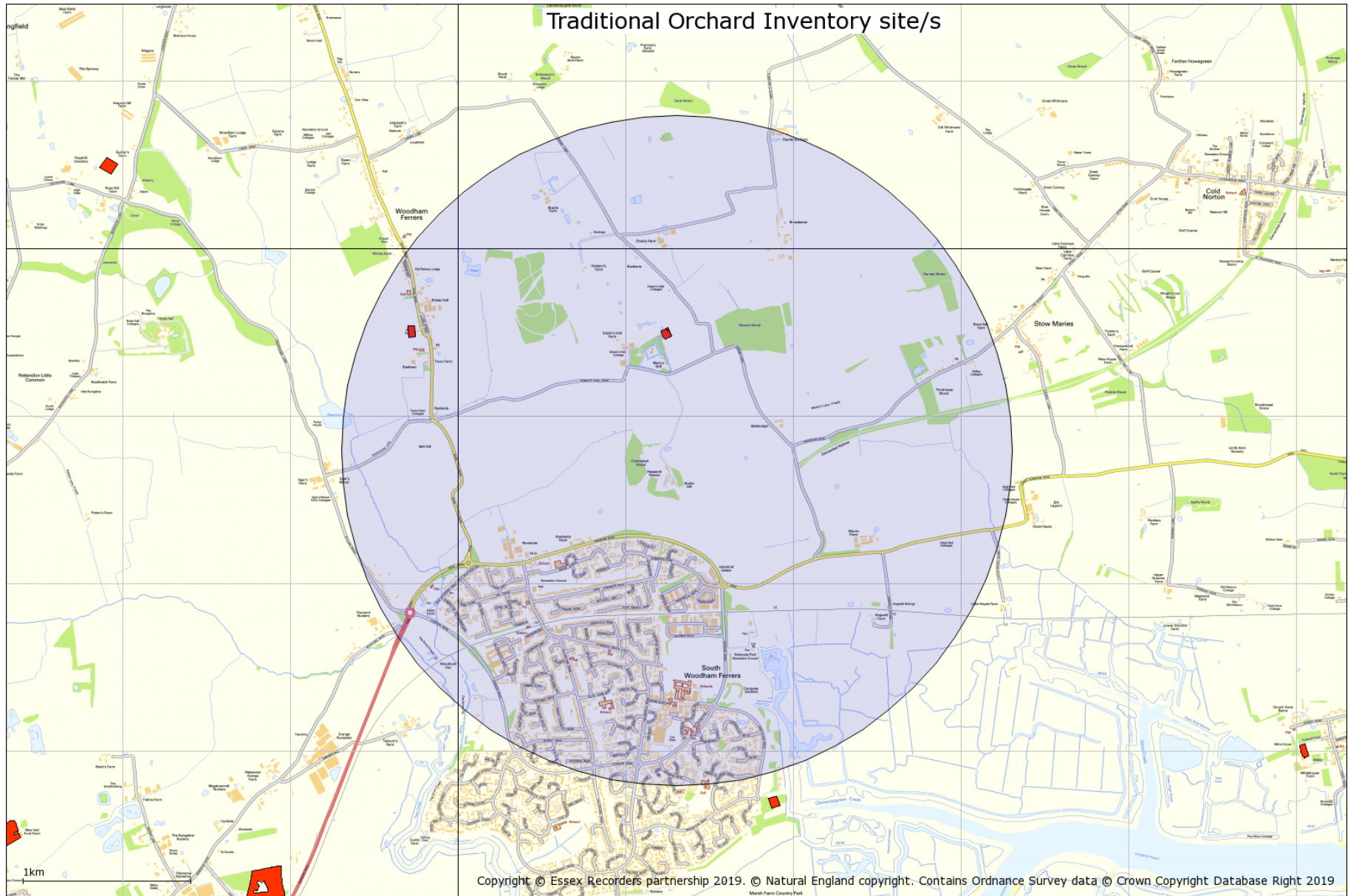

19. Priority Habitat Inventory

Natural England Priority Habitat Inventory © Natural England copyright. Contains Ordnance Survey data © Crown copyright and database right [2019]

Natural England's Priority Habitats' Inventory (PHI) is a spatial dataset that describes the geographic extent and location of priority habitats in England. The PHI has been developed to replace twenty-four separate Biodiversity Action Plan (BAP) priority habitat inventories.

PHI maps habitats of principal importance for biodiversity in England. These were previously known as Biodiversity Action Plan priority habitats.

The PHI represents the best available information on priority habitats at an England-wide level; it is not and will never be a definitive dataset for priority habitats across England. As such it should be recognised that the PHI provides a generalised map of the priority habitats in an area.

Marine and freshwater habitats are not currently included, nor are Arable field margins, Hedgerows, Inland rock and scree habitats. Some other habitats, such as Open mosaic habitats on previously developed land and Wood-pasture and parkland are also not included in PHI, but have their own separate inventories.

Priority Habitat Inventory identified in relation to the search area are shown on the map.

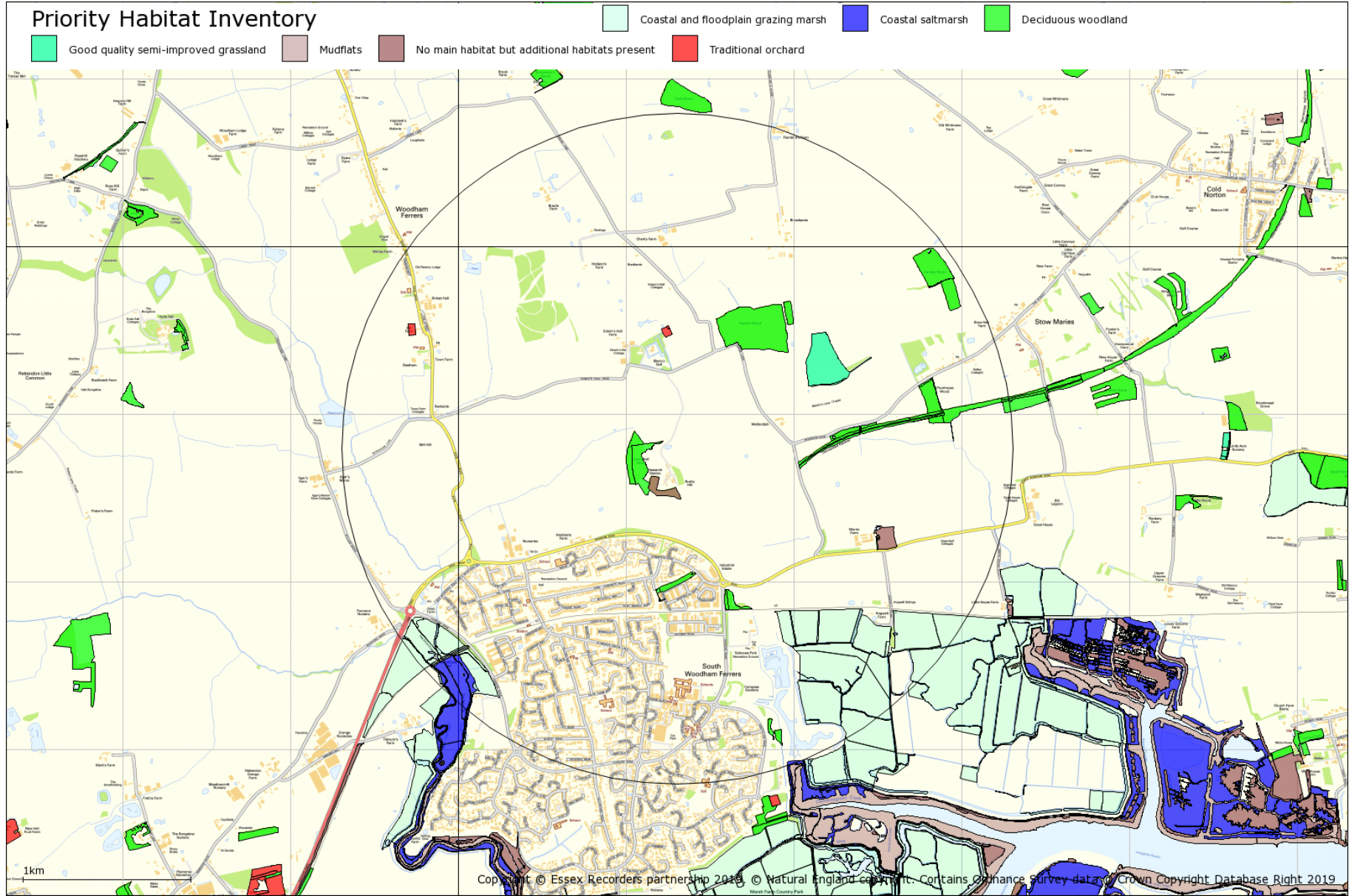

Species data

The following sections provide species data in accordance with the datasearch request. Non-county designations are based on the JNCC Master List which provides information on the conservation listings of different taxa. Please note that species records are included for all 1km squares crossed by the search area. This is because many records are made at 1km resolution, and they could have been recorded anywhere within the 1km square. The data is provided for the search area on this basis and not the wider area shown on the site designation maps.

Search polygons which are not a radius from a point include a 1km extension outside the polygon boundary extents. Search polygons made up of a corridor may however include data from a wider area as defined by the east, west, south and north edges of the area.

Natural England provides new standard advice on how to address invertebrates and their habitats within the planning system. The standard advice is hosted at <http://habitatsurveys.esdm.co.uk/Data/Sites/1/media/invertebrate-standard-advice-for-essex-oct-2014.pdf>

21. Invertebrate Assemblage Information

This information is based on the use of Natural England's ISIS (2010) methodology. Assemblages are identified from records for the search area and 1km squares crossed by the search area. Please note: these assemblages are identified from existing data and the results only indicate significance already identified from untargeted survey. Specific targeted specialist survey work should be undertaken of the search area to further evaluate identified invertebrate assemblages and identify others which may be important.

Broad Assemblage Types

Invertebrate assemblages are helpful in identifying nature conservation significance of a recorded invertebrate fauna. The following Broad Assemblage Types are highlighted:

Broad Assemblage Types identified:

arboreal canopy	close to favourable condition
wood decay	close to favourable condition
unshaded early successional mosaic	close to favourable condition
grassland & scrub matrix	close to favourable condition
shaded field & ground layer	close to favourable condition
saltmarsh, estuary & mud flat	favourable condition
mineral marsh & open water	close to favourable condition
permanent wet mire	favourable condition

Specific Assemblage Types

Specific Assemblage Types (SATs) are characterised by ecologically restricted species and are generally only expressed in lists from sites with conservation value. They have intrinsic value for nature conservation and are designed to be used in setting invertebrate conservation objectives on SSSIs (Lott, 2008).

Specific Assemblage Types identified:

heartwood decay	important assemblage
bark & sapwood decay	
bare sand & chalk	important assemblage
open short sward	important assemblage
saltmarsh	important assemblage
reedfen and pools	important assemblage
scrub edge	favourable condition
rich flower resource	favourable condition
scrub-heath & moorland	

22. Protected Species

Protected species have protection under national legislation such as the Wildlife and Countryside Act 1981 and European legislation such as the Habitats Directive.

Please note the following:

(1) If there is no record of a particular protected species, this does not signify that the species is absent from the site in question. It may mean that it has not been recorded, that the site has not been surveyed for this species, or that data relating to its presence has not been made available to us.

(2) The presence of a protected species record does not mean that the species is still present. It means that the species was recorded at that time and place. The implications of the record should be further evaluated, and a survey to establish the current status may be required.

(3) The following summary of legislation is designed purely as a basic guide, if any action is to be taken regarding any of the protected species listed, then it is imperative that the full relevant legislation be consulted.

WILDLIFE PROTECTION LEGISLATION IN ENGLAND

Legislation that protects wildlife in England exists at the European and national level.

European Law

The Bern Convention on the Conservation of European Wildlife and Natural Habitats (1979) was aimed at ensuring conservation and protection of all wild plants and animals, increasing cooperation between states, and affording special protection to the most vulnerable or threatened species. It was implemented by the EC Birds Directive (Council Directive 79/409/EEC) and the EC Habitats Directive (Council Directive 92/43/EEC).

The Bonn Convention on Migratory Species of Wild Animals (1979 & 1994) requires the protection of migratory animals. It was implemented by the EC Birds Directive (Council Directive 79/409/EEC) and the EC Habitats Directive (Council Directive 92/43/EEC).

The EC Habitats Directive aims to establish a network of protected areas in order to maintain the distribution and the abundance of threatened species and habitats. A number of species are listed in the annexes.

Annex II lists animals and plants whose conservation requires the designation of Special Areas of Conservation (SACs).

Annex IV lists animals and plants in need of strict protection. For the animals, this prohibits deliberate capture, killing, disturbance (especially during breeding period), destruction or taking of eggs from wild, and destruction or deterioration of breeding sites or resting places. For the plants, this prohibits deliberate picking, collecting, uprooting, cutting, destruction, and trade in entire plants or parts, at all stages of life.

Annex V lists animals and plants for which taking in the wild may be subject to management measures.

National Law

Wildlife and Countryside Act

The Wildlife and Countryside Act 1981 (as amended) is the main source of legal protection for wildlife in England and was strengthened by the Countryside and Rights of Way Act 2000. A statutory five-yearly review of Schedules 5 and 8 (protected wild animals and plants) is undertaken by the relevant authorities. Species protection is provided under Schedules 1, 5, 6 and 8:

Schedule 1 lists bird species that are rare, endangered, declining or vulnerable. The Schedule is divided into two parts. Part I lists birds which receive special protection, these birds receive additional protection from disturbance at the nest. Part II lists birds that receive the same level of special protection, but only during the breeding season.

Schedule 5 protects animal (other than bird) species from certain actions, according to the sections of the Act under which they are listed:

- S9(1) prohibits the intentional killing, injury or taking.
- S9(2) protection is limited to possessing and controlling.
- S9(4a) prohibits the damaging, destroying or obstructing access to any place used by the animal for shelter or protection.
- S9(4b) prohibits disturbing the animal while it is occupying any structure or place which it uses for shelter or protection.
- S9(5) prohibits the selling, offering for sale, possessing or transporting for purpose of sale, or advertising for sale, any live or dead animal, or any part of, or anything derived from such an animal. Species on this Schedule do not appear on the PSI.

Schedule 6 lists animals that may not be killed by certain methods. Even humane trapping for research requires a licence.

Schedule 8 lists plant species for which it is prohibited to intentionally pick, uproot, destroy, trade in, or possess (for the purposes of trade).

Under the Wildlife and Countryside Act, all wild plants in Britain are protected from intentional uprooting by an unauthorised person. Landowners, land occupiers, persons authorised by either of these, or persons authorised in writing by the Local Authority for the area are exempt from this, except for Schedule 8 species.

Conservation Regulations

The Conservation of Habitats and Species Regulations 2010 (as amended) transpose the EC Habitats Directive into national law. In addition to enabling the designation of SACs, the regulations also provide species protection:

Schedule 2 protects the listed animals from deliberate capture, killing, disturbance or trading in.

Schedule 4 protects the listed plants from picking, collecting, uprooting, destroying or trading in.

These actions can be made lawful through the granting of licences by the appropriate authorities. Licences may be granted for a number of purposes, but only after the appropriate authority is satisfied that there are no satisfactory alternatives and that such actions will have no detrimental effect on wild the population of the species concerned.

Protection of Badgers Act

The Protection of the Badgers Act prohibits the killing, injuring or taking of badgers and damage or interference with a badger sett, unless licensed to do so by a statutory authority.

International and European Obligations

In the UK, species receiving protection under international legislation and agreements are protected through the Wildlife and Countryside Act, so are not shown separately in the BMERC notable species lists. For reference, the relevant categories are shown below.

Bern Convention on the Conservation of European Wildlife and Natural Habitats

The Bern Convention aims to ensure the conservation of wild flora and fauna species and their habitats.

- Appendix 1 (strictly protected flora) - Plants for which contracting parties will prohibit deliberate picking, collecting, cutting or uprooting.
- Appendix 2 (strictly protected fauna) - Animals for which contracting parties will prohibit deliberate capture, possession, killing, damage to or destruction of breeding or resting sites, disturbance or destruction or taking of eggs.
- Appendix 3 (protected fauna) - Animals for which contracting parties will include closed seasons and regulate their sale, keeping for sale, transport for sale or offering for sale of live and dead wild animals. (Not included in Notable Species List).

Bonn Convention on Migratory Species

The Bonn Convention aims to conserve terrestrial, marine and avian migratory species throughout their range.

- Appendix 1 (migratory species threatened with extinction) - Species for which contracting parties will strictly protect and endeavour to conserve or restore the places where they live, mitigating obstacles to migration and controlling other factors that might endanger them.
- Appendix 2 (migratory species that need or would benefit from international co-operation) - Species for which contracting parties will be encouraged to conclude global or regional agreements for the conservation and management of individual species or, more often, of a group of species. (Not included in Notable Species List).

The EC Council Directive on the Conservation of Wild Birds

The Birds Directive provides a framework for the conservation and management of all wild birds in Europe. As well as designating important sites for birds as Special Protection Areas, birds are generally protected from deliberate killing or capture and destruction of or damage to their nests or eggs, and deliberate disturbance. Allowances are made for game birds.

Protected Species Table

Source	Taxon	Group	Vernacular	Status	Location	Position	Records	Latest
Essex Birdwatching Society	<i>Accipiter gentilis</i>	bird	Goshawk	Convention on Migratory Species: Appendix 2, EC Cites: Annex A, Wildlife and Countryside Act 1981: Schedule 1 - Part 1	Woodham Fen EWT	TQ7997	1	2017
Essex Birdwatching Society	<i>Accipiter gentilis</i>	bird	Goshawk	Convention on Migratory Species: Appendix 2, EC Cites: Annex A, Wildlife and Countryside Act 1981: Schedule 1 - Part 1	South Woodham Ferrers	TQ8097	1	2018
Essex Birdwatching Society	<i>Accipiter gentilis</i>	bird	Goshawk	Convention on Migratory Species: Appendix 2, EC Cites: Annex A, Wildlife and Countryside Act 1981: Schedule 1 - Part 1	Woodham Fen EWT	TQ7997	1	2014
Essex Birdwatching Society	<i>Accipiter gentilis</i>	bird	Goshawk	Convention on Migratory Species: Appendix 2, EC Cites: Annex A, Wildlife and Countryside Act 1981: Schedule 1 - Part 1	South Woodham Ferrers	TQ8097	2	2014
Essex Birdwatching Society	<i>Accipiter gentilis</i>	bird	Goshawk	Convention on Migratory Species: Appendix 2, EC Cites: Annex A, Wildlife and Countryside Act 1981: Schedule 1 - Part 1	Stow Marsh	TQ8397	1	2018
Essex Birdwatching Society	<i>Accipiter gentilis</i>	bird	Goshawk	Convention on Migratory Species: Appendix 2, EC Cites: Annex A, Wildlife and Countryside Act 1981: Schedule 1 - Part 1	Stow Marsh	TQ8396	1	2017
Essex Birdwatching Society	<i>Accipiter nisus</i>	bird	Sparrowhawk	Convention on Migratory Species: Appendix 2, EC Cites: Annex A	Marsh Farm Country Park	TQ8196	1	2018
Essex Birdwatching Society	<i>Accipiter nisus</i>	bird	Sparrowhawk	Convention on Migratory Species: Appendix 2, EC Cites: Annex A	South Woodham Ferrers	TQ8097	8	2016
Essex Birdwatching Society	<i>Accipiter nisus</i>	bird	Sparrowhawk	Convention on Migratory Species: Appendix 2, EC Cites: Annex A	South Woodham Ferrers, Compass Gardens	TQ8197	2	2018
Essex Field Club	<i>Accipiter nisus</i>	bird	Sparrowhawk	Convention on Migratory Species: Appendix 2, EC Cites: Annex A	Land South of South Woodham Ferrers	TQ805998	2	2018
Essex Birdwatching Society	<i>Accipiter nisus</i>	bird	Sparrowhawk	Convention on Migratory Species: Appendix 2, EC Cites: Annex A	Stow Marsh	TQ8397	4	2018

Essex Birdwatching Society	<i>Accipiter nisus</i>	bird	Sparrowhawk	Convention on Migratory Species: Appendix 2, EC Cites: Annex A	Woodham Fen EWT	TQ7997	3	2018
Essex Birdwatching Society	<i>Accipiter nisus</i>	bird	Sparrowhawk	Convention on Migratory Species: Appendix 2, EC Cites: Annex A	Clementsgreen Creek	TQ8296	1	2017
Essex Birdwatching Society	<i>Accipiter nisus</i>	bird	Sparrowhawk	Convention on Migratory Species: Appendix 2, EC Cites: Annex A	Marsh Farm, South Woodham Ferrers	TQ8196	1	2015
Essex Birdwatching Society	<i>Accipiter nisus</i>	bird	Sparrowhawk	Convention on Migratory Species: Appendix 2, EC Cites: Annex A	South Woodham Ferrers	TQ8196	5	2018
Essex Birdwatching Society	<i>Accipiter nisus</i>	bird	Sparrowhawk	Convention on Migratory Species: Appendix 2, EC Cites: Annex A	Stow Marsh	TQ8396	3	2017
Essex Birdwatching Society	<i>Accipiter nisus</i>	bird	Sparrowhawk	Convention on Migratory Species: Appendix 2, EC Cites: Annex A	Woodham Fen EWT	TQ7997	1	2014
Essex Birdwatching Society	<i>Accipiter nisus</i>	bird	Sparrowhawk	Convention on Migratory Species: Appendix 2, EC Cites: Annex A	Marsh Farm, South Woodham Ferrers	TQ8196	3	2016
Essex Birdwatching Society	<i>Accipiter nisus</i>	bird	Sparrowhawk	Convention on Migratory Species: Appendix 2, EC Cites: Annex A	South Woodham Ferrers	TQ8097	4	2018
Essex Birdwatching Society	<i>Accipiter nisus</i>	bird	Sparrowhawk	Convention on Migratory Species: Appendix 2, EC Cites: Annex A	Stow Marsh	TQ8396	7	2016
Essex Birdwatching Society	<i>Accipiter nisus</i>	bird	Sparrowhawk	Convention on Migratory Species: Appendix 2, EC Cites: Annex A	Upper Crouch Estuary	TQ8396	1	2016
Essex Birdwatching Society	<i>Actitis hypoleucos</i>	bird	Common Sandpiper	Convention on Migratory Species: AEW Annex II, Convention on Migratory Species: Appendix 2	Upper Crouch Estuary	TQ8396	4	2018
Essex Birdwatching Society	<i>Actitis hypoleucos</i>	bird	Common Sandpiper	Convention on Migratory Species: AEW Annex II, Convention on Migratory Species: Appendix 2	Marsh Farm, South Woodham Ferrers	TQ8196	2	2015
Essex Birdwatching Society	<i>Actitis hypoleucos</i>	bird	Common Sandpiper	Convention on Migratory Species: AEW Annex II, Convention on Migratory Species: Appendix 2	Stow Creek, North Farnbridge	TQ8497	4	2014
Essex Birdwatching Society	<i>Actitis hypoleucos</i>	bird	Common Sandpiper	Convention on Migratory Species: AEW Annex II, Convention on Migratory Species: Appendix 2	Stow Marsh	TQ8397	4	2018

Essex Birdwatching Society	<i>Actitis hypoleucos</i>	bird	Common Sandpiper	Convention on Migratory Species: AEWa Annex II, Convention on Migratory Species: Appendix 2	Woodham Fen EWT	TQ7997	2	2015
Essex Birdwatching Society	<i>Actitis hypoleucos</i>	bird	Common Sandpiper	Convention on Migratory Species: AEWa Annex II, Convention on Migratory Species: Appendix 2	Marsh Farm, South Woodham Ferrers	TQ8196	2	2016
Essex Birdwatching Society	<i>Actitis hypoleucos</i>	bird	Common Sandpiper	Convention on Migratory Species: AEWa Annex II, Convention on Migratory Species: Appendix 2	Stow Creek	TQ8497	1	2016
Essex Birdwatching Society	<i>Actitis hypoleucos</i>	bird	Common Sandpiper	Convention on Migratory Species: AEWa Annex II, Convention on Migratory Species: Appendix 2	Stow Marsh	TQ8396	9	2017
Essex Birdwatching Society	<i>Actitis hypoleucos</i>	bird	Common Sandpiper	Convention on Migratory Species: AEWa Annex II, Convention on Migratory Species: Appendix 2	Woodham Fen EWT	TQ7997	1	2014
Essex Birdwatching Society	<i>Actitis hypoleucos</i>	bird	Common Sandpiper	Convention on Migratory Species: AEWa Annex II, Convention on Migratory Species: Appendix 2	South Woodham Ferrers	TQ8097	1	2016
Essex Birdwatching Society	<i>Actitis hypoleucos</i>	bird	Common Sandpiper	Convention on Migratory Species: AEWa Annex II, Convention on Migratory Species: Appendix 2	Stow Marsh	TQ8396	12	2014
Essex Birdwatching Society	<i>Alauda arvensis</i>	bird	Skylark	Birds Directive: Annex 2.2	Stow Marsh	TQ8396	4	2017
Essex Field Club	<i>Alauda arvensis</i>	bird	Skylark	Birds Directive: Annex 2.2	Land South of South Woodham Ferrers	TQ805988	4	2017
Essex Birdwatching Society	<i>Alauda arvensis</i>	bird	Skylark	Birds Directive: Annex 2.2	Havering-atte-Bower	TQ8199	1	2016
Essex Birdwatching Society	<i>Alauda arvensis</i>	bird	Skylark	Birds Directive: Annex 2.2	South Woodham Ferrers	TQ8097	2	2018
Essex Birdwatching Society	<i>Alauda arvensis</i>	bird	Skylark	Birds Directive: Annex 2.2	Stow Marsh	TQ8396	5	2016
Essex Field Club	<i>Alauda arvensis</i>	bird	Skylark	Birds Directive: Annex 2.2	Hamberts Farm	TQ809988	6	2018
Essex Birdwatching Society	<i>Alauda arvensis</i>	bird	Skylark	Birds Directive: Annex 2.2	TL8301	TL8301	1	2013

Essex Birdwatching Society	<i>Alauda arvensis</i>	bird	Skylark	Birds Directive: Annex 2.2	essex stow maries aerodrome	TL8100	1	2015
Essex Birdwatching Society	<i>Alauda arvensis</i>	bird	Skylark	Birds Directive: Annex 2.2	Marsh Farm, South Woodham Ferrers	TQ8196	1	2018
Essex Birdwatching Society	<i>Alauda arvensis</i>	bird	Skylark	Birds Directive: Annex 2.2	South Woodham Ferrers, Hogwell Farm	TQ8297	1	2018
Essex Birdwatching Society	<i>Alauda arvensis</i>	bird	Skylark	Birds Directive: Annex 2.2	Stow Marsh	TQ8397	2	2018
Essex Field Club	<i>Alauda arvensis</i>	bird	Skylark	Birds Directive: Annex 2.2	Land South of South Woodham Ferrers	TQ805998	10	2018
Essex Birdwatching Society	<i>Alauda arvensis</i>	bird	Skylark	Birds Directive: Annex 2.2	Clementsgreen Creek	TQ8296	7	2018
Essex Birdwatching Society	<i>Alauda arvensis</i>	bird	Skylark	Birds Directive: Annex 2.2	Marsh Farm	TQ8296	1	2015
Essex Birdwatching Society	<i>Alauda arvensis</i>	bird	Skylark	Birds Directive: Annex 2.2	South Woodham Ferrers	TQ8196	1	2018
Essex Birdwatching Society	<i>Alcedo atthis</i>	bird	Kingfisher	Bern Convention: Appendix 2, Birds Directive: Annex 1, Wildlife and Countryside Act 1981: Schedule 1 - Part 1	Clementsgreen Creek	TQ8296	1	2018
Essex Birdwatching Society	<i>Alcedo atthis</i>	bird	Kingfisher	Bern Convention: Appendix 2, Birds Directive: Annex 1, Wildlife and Countryside Act 1981: Schedule 1 - Part 1	South Woodham Ferrers	TQ8097	2	2014
Essex Birdwatching Society	<i>Alcedo atthis</i>	bird	Kingfisher	Bern Convention: Appendix 2, Birds Directive: Annex 1, Wildlife and Countryside Act 1981: Schedule 1 - Part 1	Stow Marsh	TQ8397	1	2018
Essex Birdwatching Society	<i>Alcedo atthis</i>	bird	Kingfisher	Bern Convention: Appendix 2, Birds Directive: Annex 1, Wildlife and Countryside Act 1981: Schedule 1 - Part 1	Saltcoats, South Woodham Ferrers	TQ8297	1	2013

Essex Birdwatching Society	<i>Alcedo atthis</i>	bird	Kingfisher	Bern Convention: Appendix 2, Birds Directive: Annex 1, Wildlife and Countryside Act 1981: Schedule 1 - Part 1	Stow Marsh	TQ8396	3	2016
Essex Birdwatching Society	<i>Alcedo atthis</i>	bird	Kingfisher	Bern Convention: Appendix 2, Birds Directive: Annex 1, Wildlife and Countryside Act 1981: Schedule 1 - Part 1	Woodham Fen EWT	TQ7997	3	2018
Essex Birdwatching Society	<i>Alcedo atthis</i>	bird	Kingfisher	Bern Convention: Appendix 2, Birds Directive: Annex 1, Wildlife and Countryside Act 1981: Schedule 1 - Part 1	Marsh Farm, South Woodham Ferrers	TQ8196	2	2014
Essex Birdwatching Society	<i>Alcedo atthis</i>	bird	Kingfisher	Bern Convention: Appendix 2, Birds Directive: Annex 1, Wildlife and Countryside Act 1981: Schedule 1 - Part 1	South Woodham Ferrers	TQ8097	1	2017
Essex Birdwatching Society	<i>Alcedo atthis</i>	bird	Kingfisher	Bern Convention: Appendix 2, Birds Directive: Annex 1, Wildlife and Countryside Act 1981: Schedule 1 - Part 1	Woodham Fen EWT	TQ7997	1	2016
Essex Field Club	<i>Alectoris rufa</i>	bird	Red-legged Partridge	Birds Directive: Annex 2.1	Hamberts Farm	TQ809988	4	2018
Essex Birdwatching Society	<i>Alectoris rufa</i>	bird	Red-legged Partridge	Birds Directive: Annex 2.1	Clementsgreen Creek	TQ8296	7	2018
Essex Birdwatching Society	<i>Alectoris rufa</i>	bird	Red-legged Partridge	Birds Directive: Annex 2.1	Stow Marsh	TQ8396	1	2017
Essex Birdwatching Society	<i>Alectoris rufa</i>	bird	Red-legged Partridge	Birds Directive: Annex 2.1	Stow Creek	TQ8497	1	2016
Essex Field Club	<i>Alectoris rufa</i>	bird	Red-legged Partridge	Birds Directive: Annex 2.1	Land South of South Woodham Ferrers	TQ805998	10	2018
Essex Birdwatching Society	<i>Alectoris rufa</i>	bird	Red-legged Partridge	Birds Directive: Annex 2.1	South Woodham Ferrers	TQ8097	1	2018
Essex Birdwatching Society	<i>Anas acuta</i>	bird	Pintail	Birds Directive: Annex 2.1, Convention on Migratory Species: AEW Annex II, Convention on Migratory Species: Appendix 2, EC Cites: Annex C, Wildlife and Countryside Act 1981: Schedule 1 - Part 2	South Woodham Ferrers	TQ8097	1	2014

Essex Birdwatching Society	<i>Anas acuta</i>	bird	Pintail	Birds Directive: Annex 2.1, Convention on Migratory Species: AEWA Annex II, Convention on Migratory Species: Appendix 2, EC Cites: Annex C, Wildlife and Countryside Act 1981: Schedule 1 - Part 2	Stow Marsh	TQ8397	2	2018
Essex Birdwatching Society	<i>Anas acuta</i>	bird	Pintail	Birds Directive: Annex 2.1, Convention on Migratory Species: AEWA Annex II, Convention on Migratory Species: Appendix 2, EC Cites: Annex C, Wildlife and Countryside Act 1981: Schedule 1 - Part 2	Marsh Farm, South Woodham Ferrers	TQ8196	1	2015
Essex Birdwatching Society	<i>Anas acuta</i>	bird	Pintail	Birds Directive: Annex 2.1, Convention on Migratory Species: AEWA Annex II, Convention on Migratory Species: Appendix 2, EC Cites: Annex C, Wildlife and Countryside Act 1981: Schedule 1 - Part 2	Stow Marsh	TQ8396	5	2017
Essex Birdwatching Society	<i>Anas acuta</i>	bird	Pintail	Birds Directive: Annex 2.1, Convention on Migratory Species: AEWA Annex II, Convention on Migratory Species: Appendix 2, EC Cites: Annex C, Wildlife and Countryside Act 1981: Schedule 1 - Part 2	Marsh Farm, South Woodham Ferrers	TQ8196	3	2014
Essex Birdwatching Society	<i>Anas acuta</i>	bird	Pintail	Birds Directive: Annex 2.1, Convention on Migratory Species: AEWA Annex II, Convention on Migratory Species: Appendix 2, EC Cites: Annex C, Wildlife and Countryside Act 1981: Schedule 1 - Part 2	Stow Marsh	TQ8396	8	2016
Essex Birdwatching Society	<i>Anas clypeata</i>	bird		Birds Directive: Annex 2.1, Convention on Migratory Species: AEWA Annex II, Convention on Migratory Species: Appendix 2, EC Cites: Annex C	South Woodham Ferrers	TQ8296	1	2013
Essex Birdwatching Society	<i>Anas clypeata</i>	bird		Birds Directive: Annex 2.1, Convention on Migratory Species: AEWA Annex II, Convention on Migratory Species: Appendix 2, EC Cites: Annex C	Stow Marsh	TQ8397	4	2018
Essex Birdwatching Society	<i>Anas clypeata</i>	bird		Birds Directive: Annex 2.1, Convention on Migratory Species: AEWA Annex II, Convention on Migratory Species: Appendix 2, EC Cites: Annex C	Woodham Fen EWT	TQ7997	1	2018

Essex Birdwatching Society	<i>Anas clypeata</i>	bird		Birds Directive: Annex 2.1, Convention on Migratory Species: AEWA Annex II, Convention on Migratory Species: Appendix 2, EC Cites: Annex C	Marsh Farm Country Park	TQ8196	1	2018
Essex Birdwatching Society	<i>Anas clypeata</i>	bird		Birds Directive: Annex 2.1, Convention on Migratory Species: AEWA Annex II, Convention on Migratory Species: Appendix 2, EC Cites: Annex C	Stow Marsh	TQ8396	3	2017
Essex Birdwatching Society	<i>Anas clypeata</i>	bird		Birds Directive: Annex 2.1, Convention on Migratory Species: AEWA Annex II, Convention on Migratory Species: Appendix 2, EC Cites: Annex C	Upper Crouch Estuary	TQ8396	12	2018
Essex Birdwatching Society	<i>Anas clypeata</i>	bird		Birds Directive: Annex 2.1, Convention on Migratory Species: AEWA Annex II, Convention on Migratory Species: Appendix 2, EC Cites: Annex C	Clementsgreen Creek	TQ8296	13	2018
Essex Birdwatching Society	<i>Anas clypeata</i>	bird		Birds Directive: Annex 2.1, Convention on Migratory Species: AEWA Annex II, Convention on Migratory Species: Appendix 2, EC Cites: Annex C	Stow Marsh	TQ8396	2	2014
Essex Birdwatching Society	<i>Anas clypeata</i>	bird		Birds Directive: Annex 2.1, Convention on Migratory Species: AEWA Annex II, Convention on Migratory Species: Appendix 2, EC Cites: Annex C	Upper Crouch Estuary	TQ8396	7	2016
Essex Birdwatching Society	<i>Anas crecca</i>	bird	Teal	Birds Directive: Annex 2.1, Convention on Migratory Species: AEWA Annex II, Convention on Migratory Species: Appendix 2, EC Cites: Annex C	Clementsgreen Creek	TQ8296	30	2018
Essex Birdwatching Society	<i>Anas crecca</i>	bird	Teal	Birds Directive: Annex 2.1, Convention on Migratory Species: AEWA Annex II, Convention on Migratory Species: Appendix 2, EC Cites: Annex C	Woodham Fen EWT	TQ7997	3	2016
Essex Birdwatching Society	<i>Anas crecca</i>	bird	Teal	Birds Directive: Annex 2.1, Convention on Migratory Species: AEWA Annex II, Convention on Migratory Species: Appendix 2, EC Cites: Annex C	Marsh Farm, South Woodham Ferrers	TQ8196	7	2016
Essex Birdwatching Society	<i>Anas crecca</i>	bird	Teal	Birds Directive: Annex 2.1, Convention on Migratory Species: AEWA Annex II, Convention on Migratory Species: Appendix 2, EC Cites: Annex C	South Woodham Ferrers	TQ8097	1	2017

Essex Birdwatching Society	<i>Anas crecca</i>	bird	Teal	Birds Directive: Annex 2.1, Convention on Migratory Species: AEWA Annex II, Convention on Migratory Species: Appendix 2, EC Cites: Annex C	Stow Creek	TQ8497	1	2016
Essex Birdwatching Society	<i>Anas crecca</i>	bird	Teal	Birds Directive: Annex 2.1, Convention on Migratory Species: AEWA Annex II, Convention on Migratory Species: Appendix 2, EC Cites: Annex C	Stow Marsh	TQ8396	14	2017
Essex Birdwatching Society	<i>Anas crecca</i>	bird	Teal	Birds Directive: Annex 2.1, Convention on Migratory Species: AEWA Annex II, Convention on Migratory Species: Appendix 2, EC Cites: Annex C	Upper Crouch Estuary	TQ8396	22	2018
Essex Birdwatching Society	<i>Anas crecca</i>	bird	Teal	Birds Directive: Annex 2.1, Convention on Migratory Species: AEWA Annex II, Convention on Migratory Species: Appendix 2, EC Cites: Annex C	Marsh Farm Country Park	TQ8196	1	2018
Essex Birdwatching Society	<i>Anas crecca</i>	bird	Teal	Birds Directive: Annex 2.1, Convention on Migratory Species: AEWA Annex II, Convention on Migratory Species: Appendix 2, EC Cites: Annex C	South Woodham Ferrers	TQ8097	1	2016
Essex Birdwatching Society	<i>Anas crecca</i>	bird	Teal	Birds Directive: Annex 2.1, Convention on Migratory Species: AEWA Annex II, Convention on Migratory Species: Appendix 2, EC Cites: Annex C	South Woodham Ferrers, Marsh Farm	TQ8196	1	2017
Essex Birdwatching Society	<i>Anas crecca</i>	bird	Teal	Birds Directive: Annex 2.1, Convention on Migratory Species: AEWA Annex II, Convention on Migratory Species: Appendix 2, EC Cites: Annex C	Stow Marsh	TQ8396	16	2016
Essex Birdwatching Society	<i>Anas crecca</i>	bird	Teal	Birds Directive: Annex 2.1, Convention on Migratory Species: AEWA Annex II, Convention on Migratory Species: Appendix 2, EC Cites: Annex C	Upper Crouch Estuary	TQ8396	9	2016
Essex Birdwatching Society	<i>Anas crecca</i>	bird	Teal	Birds Directive: Annex 2.1, Convention on Migratory Species: AEWA Annex II, Convention on Migratory Species: Appendix 2, EC Cites: Annex C	Marsh Farm	TQ8296	1	2015
Essex Birdwatching Society	<i>Anas crecca</i>	bird	Teal	Birds Directive: Annex 2.1, Convention on Migratory Species: AEWA Annex II, Convention on Migratory Species: Appendix 2, EC Cites: Annex C	Woodham Fen EWT	TQ7997	1	2018

Essex Birdwatching Society	<i>Anas crecca</i>	bird	Teal	Birds Directive: Annex 2.1, Convention on Migratory Species: AEWA Annex II, Convention on Migratory Species: Appendix 2, EC Cites: Annex C	Marsh Farm, South Woodham Ferrers	TQ8196	6	2018
Essex Birdwatching Society	<i>Anas crecca</i>	bird	Teal	Birds Directive: Annex 2.1, Convention on Migratory Species: AEWA Annex II, Convention on Migratory Species: Appendix 2, EC Cites: Annex C	South Woodham Ferrers	TQ8296	1	2013
Essex Birdwatching Society	<i>Anas crecca</i>	bird	Teal	Birds Directive: Annex 2.1, Convention on Migratory Species: AEWA Annex II, Convention on Migratory Species: Appendix 2, EC Cites: Annex C	Stow Creek, North Fambridge	TQ8497	1	2014
Essex Birdwatching Society	<i>Anas crecca</i>	bird	Teal	Birds Directive: Annex 2.1, Convention on Migratory Species: AEWA Annex II, Convention on Migratory Species: Appendix 2, EC Cites: Annex C	Stow Marsh	TQ8397	4	2018
Essex Field Club	<i>Anas crecca</i>	bird	Teal	Birds Directive: Annex 2.1, Convention on Migratory Species: AEWA Annex II, Convention on Migratory Species: Appendix 2, EC Cites: Annex C	Marsh Farm	TQ8296	1	2019
Essex Birdwatching Society	<i>Anas penelope</i>	bird		Birds Directive: Annex 2.1, Convention on Migratory Species: AEWA Annex II, Convention on Migratory Species: Appendix 2, EC Cites: Annex C	Upper Crouch Estuary	TQ8396	17	2018
Essex Birdwatching Society	<i>Anas penelope</i>	bird		Birds Directive: Annex 2.1, Convention on Migratory Species: AEWA Annex II, Convention on Migratory Species: Appendix 2, EC Cites: Annex C	Marsh Farm Country Park	TQ8196	1	2018
Essex Birdwatching Society	<i>Anas penelope</i>	bird		Birds Directive: Annex 2.1, Convention on Migratory Species: AEWA Annex II, Convention on Migratory Species: Appendix 2, EC Cites: Annex C	South Woodham Ferrers	TQ8097	1	2014
Essex Birdwatching Society	<i>Anas penelope</i>	bird		Birds Directive: Annex 2.1, Convention on Migratory Species: AEWA Annex II, Convention on Migratory Species: Appendix 2, EC Cites: Annex C	South Woodham Ferrers, Hogwell Farm	TQ8297	1	2018
Essex Birdwatching Society	<i>Anas penelope</i>	bird		Birds Directive: Annex 2.1, Convention on Migratory Species: AEWA Annex II, Convention on Migratory Species: Appendix 2, EC Cites: Annex C	Stow Marsh	TQ8396	21	2016

Essex Birdwatching Society	<i>Anas penelope</i>	bird		Birds Directive: Annex 2.1, Convention on Migratory Species: AEW Annex II, Convention on Migratory Species: Appendix 2, EC Cites: Annex C	Upper Crouch Estuary	TQ8396	7	2016
Essex Birdwatching Society	<i>Anas penelope</i>	bird		Birds Directive: Annex 2.1, Convention on Migratory Species: AEW Annex II, Convention on Migratory Species: Appendix 2, EC Cites: Annex C	Clementsgreen Creek	TQ8296	31	2018
Essex Birdwatching Society	<i>Anas penelope</i>	bird		Birds Directive: Annex 2.1, Convention on Migratory Species: AEW Annex II, Convention on Migratory Species: Appendix 2, EC Cites: Annex C	Marsh Farm, South Woodham Ferrers	TQ8196	4	2018
Essex Birdwatching Society	<i>Anas penelope</i>	bird		Birds Directive: Annex 2.1, Convention on Migratory Species: AEW Annex II, Convention on Migratory Species: Appendix 2, EC Cites: Annex C	South Woodham Ferrers	TQ8296	2	2013
Essex Birdwatching Society	<i>Anas penelope</i>	bird		Birds Directive: Annex 2.1, Convention on Migratory Species: AEW Annex II, Convention on Migratory Species: Appendix 2, EC Cites: Annex C	Stow Creek	TQ8497	1	2016
Essex Birdwatching Society	<i>Anas penelope</i>	bird		Birds Directive: Annex 2.1, Convention on Migratory Species: AEW Annex II, Convention on Migratory Species: Appendix 2, EC Cites: Annex C	Stow Marsh	TQ8397	7	2018
Essex Birdwatching Society	<i>Anas penelope</i>	bird		Birds Directive: Annex 2.1, Convention on Migratory Species: AEW Annex II, Convention on Migratory Species: Appendix 2, EC Cites: Annex C	Marsh Farm, South Woodham Ferrers	TQ8196	13	2016
Essex Birdwatching Society	<i>Anas penelope</i>	bird		Birds Directive: Annex 2.1, Convention on Migratory Species: AEW Annex II, Convention on Migratory Species: Appendix 2, EC Cites: Annex C	South Woodham Ferrers	TQ8097	1	2017
Essex Birdwatching Society	<i>Anas penelope</i>	bird		Birds Directive: Annex 2.1, Convention on Migratory Species: AEW Annex II, Convention on Migratory Species: Appendix 2, EC Cites: Annex C	South Woodham Ferrers, Marsh Farm	TQ8196	1	2017
Essex Birdwatching Society	<i>Anas penelope</i>	bird		Birds Directive: Annex 2.1, Convention on Migratory Species: AEW Annex II, Convention on Migratory Species: Appendix 2, EC Cites: Annex C	Stow Marsh	TQ8396	11	2017

Essex Field Club	<i>Anas platyrhynchos</i>	bird	Mallard	Birds Directive: Annex 2.1, Convention on Migratory Species: AEW Annex II, Convention on Migratory Species: Appendix 2	Marsh Farm	TQ8296	1	2019
Essex Birdwatching Society	<i>Anas platyrhynchos</i>	bird	Mallard	Birds Directive: Annex 2.1, Convention on Migratory Species: AEW Annex II, Convention on Migratory Species: Appendix 2	Marsh Farm	TQ8296	1	2015
Essex Birdwatching Society	<i>Anas platyrhynchos</i>	bird	Mallard	Birds Directive: Annex 2.1, Convention on Migratory Species: AEW Annex II, Convention on Migratory Species: Appendix 2	South Woodham Ferrers	TQ8097	2	2018
Essex Birdwatching Society	<i>Anas platyrhynchos</i>	bird	Mallard	Birds Directive: Annex 2.1, Convention on Migratory Species: AEW Annex II, Convention on Migratory Species: Appendix 2	South Woodham Ferrers, Hogwell Farm	TQ8297	1	2018
Essex Birdwatching Society	<i>Anas platyrhynchos</i>	bird	Mallard	Birds Directive: Annex 2.1, Convention on Migratory Species: AEW Annex II, Convention on Migratory Species: Appendix 2	Woodham Fen EWT	TQ7997	1	2018
Essex Field Club	<i>Anas platyrhynchos</i>	bird	Mallard	Birds Directive: Annex 2.1, Convention on Migratory Species: AEW Annex II, Convention on Migratory Species: Appendix 2	Land South of South Woodham Ferrers	TQ805998	8	2018
Essex Birdwatching Society	<i>Anas platyrhynchos</i>	bird	Mallard	Birds Directive: Annex 2.1, Convention on Migratory Species: AEW Annex II, Convention on Migratory Species: Appendix 2	Hawbush Creek	TQ8296	1	2018
Essex Birdwatching Society	<i>Anas platyrhynchos</i>	bird	Mallard	Birds Directive: Annex 2.1, Convention on Migratory Species: AEW Annex II, Convention on Migratory Species: Appendix 2	river crouch south wood ferrers	TQ8396	1	2013
Essex Birdwatching Society	<i>Anas platyrhynchos</i>	bird	Mallard	Birds Directive: Annex 2.1, Convention on Migratory Species: AEW Annex II, Convention on Migratory Species: Appendix 2	South Woodham Ferrers, Fenn Creek	TQ8096	1	2017
Essex Birdwatching Society	<i>Anas platyrhynchos</i>	bird	Mallard	Birds Directive: Annex 2.1, Convention on Migratory Species: AEW Annex II, Convention on Migratory Species: Appendix 2	Upper Crouch Estuary	TQ8396	24	2018

Essex Field Club	<i>Anas platyrhynchos</i>	bird	Mallard	Birds Directive: Annex 2.1, Convention on Migratory Species: AEW A Annex II, Convention on Migratory Species: Appendix 2	Hamberts Farm	TQ809988	4	2018
Essex Birdwatching Society	<i>Anas platyrhynchos</i>	bird	Mallard	Birds Directive: Annex 2.1, Convention on Migratory Species: AEW A Annex II, Convention on Migratory Species: Appendix 2	Clementsgreen Creek	TQ8296	21	2018
Essex Field Club	<i>Anas platyrhynchos</i>	bird	Mallard	Birds Directive: Annex 2.1, Convention on Migratory Species: AEW A Annex II, Convention on Migratory Species: Appendix 2	South Woodham Ferrers	TQ820969	1	2015
Essex Birdwatching Society	<i>Anas platyrhynchos</i>	bird	Mallard	Birds Directive: Annex 2.1, Convention on Migratory Species: AEW A Annex II, Convention on Migratory Species: Appendix 2	Marsh Farm, South Woodham Ferrers	TQ8196	1	2014
Essex Birdwatching Society	<i>Anas platyrhynchos</i>	bird	Mallard	Birds Directive: Annex 2.1, Convention on Migratory Species: AEW A Annex II, Convention on Migratory Species: Appendix 2	South Woodham Ferrers, Compass Gardens	TQ8197	2	2018
Essex Birdwatching Society	<i>Anas platyrhynchos</i>	bird	Mallard	Birds Directive: Annex 2.1, Convention on Migratory Species: AEW A Annex II, Convention on Migratory Species: Appendix 2	Upper Crouch Estuary	TQ8396	10	2016
Essex Birdwatching Society	<i>Anas querquedula</i>	bird		Birds Directive: Annex 2.1, Convention on Migratory Species: AEW A Annex II, Convention on Migratory Species: Appendix 2, EC Cites: Annex A, Wildlife and Countryside Act 1981: Schedule 1 - Part 1	Stow Marsh	TQ8397	2	2018
Essex Birdwatching Society	<i>Anas querquedula</i>	bird		Birds Directive: Annex 2.1, Convention on Migratory Species: AEW A Annex II, Convention on Migratory Species: Appendix 2, EC Cites: Annex A, Wildlife and Countryside Act 1981: Schedule 1 - Part 1	Stow Marsh	TQ8396	1	2017
Essex Birdwatching Society	<i>Anas querquedula</i>	bird		Birds Directive: Annex 2.1, Convention on Migratory Species: AEW A Annex II, Convention on Migratory Species: Appendix 2, EC Cites: Annex A, Wildlife and Countryside Act 1981: Schedule 1 - Part 1	Marsh Farm, South Woodham Ferrers	TQ8196	1	2013

Essex Birdwatching Society	<i>Anas querquedula</i>	bird		Birds Directive: Annex 2.1, Convention on Migratory Species: AEWA Annex II, Convention on Migratory Species: Appendix 2, EC Cites: Annex A, Wildlife and Countryside Act 1981: Schedule 1 - Part 1	Marsh Farm CP	TQ8196	1	2013
Essex Birdwatching Society	<i>Anas strepera</i>	bird		Birds Directive: Annex 2.1, Convention on Migratory Species: AEWA Annex II, Convention on Migratory Species: Appendix 2	South Woodham Ferrers	TQ8296	1	2013
Essex Birdwatching Society	<i>Anas strepera</i>	bird		Birds Directive: Annex 2.1, Convention on Migratory Species: AEWA Annex II, Convention on Migratory Species: Appendix 2	Upper Crouch Estuary	TQ8396	12	2018
Essex Birdwatching Society	<i>Anas strepera</i>	bird		Birds Directive: Annex 2.1, Convention on Migratory Species: AEWA Annex II, Convention on Migratory Species: Appendix 2	Marsh Farm, South Woodham Ferrers	TQ8196	1	2018
Essex Birdwatching Society	<i>Anas strepera</i>	bird		Birds Directive: Annex 2.1, Convention on Migratory Species: AEWA Annex II, Convention on Migratory Species: Appendix 2	Upper Crouch Estuary	TQ8396	5	2016
Essex Birdwatching Society	<i>Anas strepera</i>	bird		Birds Directive: Annex 2.1, Convention on Migratory Species: AEWA Annex II, Convention on Migratory Species: Appendix 2	Woodham Fen EWT	TQ7997	2	2018
Essex Birdwatching Society	<i>Anas strepera</i>	bird		Birds Directive: Annex 2.1, Convention on Migratory Species: AEWA Annex II, Convention on Migratory Species: Appendix 2	Marsh Farm	TQ8296	1	2015
Essex Birdwatching Society	<i>Anas strepera</i>	bird		Birds Directive: Annex 2.1, Convention on Migratory Species: AEWA Annex II, Convention on Migratory Species: Appendix 2	Stow Marsh	TQ8397	1	2018
Essex Birdwatching Society	<i>Anas strepera</i>	bird		Birds Directive: Annex 2.1, Convention on Migratory Species: AEWA Annex II, Convention on Migratory Species: Appendix 2	Woodham Fen EWT	TQ7997	5	2016
EFC/EARG	<i>Anguis fragilis</i>	reptile	Slow-worm	Bern Convention: Appendix 3, Wildlife and Countryside Act 1981: Schedule 5 Section 9.1 (killing/injuring), Wildlife and Countryside Act 1981: Schedule 5 Section 9.5a	Land South of South Woodham Ferrers	TQ805998	2	2018

EFC/EARG	<i>Anguis fragilis</i>	reptile	Slow-worm	Bern Convention: Appendix 3, Wildlife and Countryside Act 1981: Schedule 5 Section 9.1 (killing/injuring), Wildlife and Countryside Act 1981: Schedule 5 Section 9.5a	Hamberts Farm	TQ809988	4	2018
EFC/EARG	<i>Anguis fragilis</i>	reptile	Slow-worm	Bern Convention: Appendix 3, Wildlife and Countryside Act 1981: Schedule 5 Section 9.1 (killing/injuring), Wildlife and Countryside Act 1981: Schedule 5 Section 9.5a	Stow Maries	TL819001	1	2015
EFC/EARG	<i>Anguis fragilis</i>	reptile	Slow-worm	Bern Convention: Appendix 3, Wildlife and Countryside Act 1981: Schedule 5 Section 9.1 (killing/injuring), Wildlife and Countryside Act 1981: Schedule 5 Section 9.5a	Clements Green	TQ822971	1	2016
EFC/EARG	<i>Anguis fragilis</i>	reptile	Slow-worm	Bern Convention: Appendix 3, Wildlife and Countryside Act 1981: Schedule 5 Section 9.1 (killing/injuring), Wildlife and Countryside Act 1981: Schedule 5 Section 9.5a	St Clements Green Creek - Seawall	TQ822971	1	2004
Essex Birdwatching Society	<i>Anser albifrons</i>	bird	White-fronted Goose	Birds Directive: Annex 2.2, Convention on Migratory Species: AEWA Annex II, Convention on Migratory Species: Appendix 2	South Woodham Ferrers	TQ8097	1	2016
Essex Birdwatching Society	<i>Anser albifrons</i>	bird	White-fronted Goose	Birds Directive: Annex 2.2, Convention on Migratory Species: AEWA Annex II, Convention on Migratory Species: Appendix 2	Stow Marsh	TQ8397	1	2018
Essex Birdwatching Society	<i>Anser albifrons</i>	bird	White-fronted Goose	Birds Directive: Annex 2.2, Convention on Migratory Species: AEWA Annex II, Convention on Migratory Species: Appendix 2	Stow Marsh	TQ8396	2	2014
Essex Birdwatching Society	<i>Anser albifrons</i>	bird	White-fronted Goose	Birds Directive: Annex 2.2, Convention on Migratory Species: AEWA Annex II, Convention on Migratory Species: Appendix 2	Stow Creek, North Fambridge	TQ8497	1	2013
Essex Birdwatching Society	<i>Anser anser</i>	bird	Greylag Goose	Birds Directive: Annex 2.1, Convention on Migratory Species: AEWA Annex II, Convention on Migratory Species: Appendix 2, Wildlife and Countryside Act 1981: Schedule 1 - Part 2	river crouch south wood ferrers	TQ8396	1	2013

Essex Birdwatching Society	<i>Anser anser</i>	bird	Greylag Goose	Birds Directive: Annex 2.1, Convention on Migratory Species: AEWA Annex II, Convention on Migratory Species: Appendix 2, Wildlife and Countryside Act 1981: Schedule 1 - Part 2	Stow Marsh	TQ8396	1	2016
Essex Field Club	<i>Anser anser</i>	bird	Greylag Goose	Birds Directive: Annex 2.1, Convention on Migratory Species: AEWA Annex II, Convention on Migratory Species: Appendix 2, Wildlife and Countryside Act 1981: Schedule 1 - Part 2	Marsh Farm	TQ8296	1	2019
Essex Birdwatching Society	<i>Anser anser</i>	bird	Greylag Goose	Birds Directive: Annex 2.1, Convention on Migratory Species: AEWA Annex II, Convention on Migratory Species: Appendix 2, Wildlife and Countryside Act 1981: Schedule 1 - Part 2	Upper Crouch Estuary	TQ8396	16	2018
Essex Birdwatching Society	<i>Anser anser</i>	bird	Greylag Goose	Birds Directive: Annex 2.1, Convention on Migratory Species: AEWA Annex II, Convention on Migratory Species: Appendix 2, Wildlife and Countryside Act 1981: Schedule 1 - Part 2	Marsh Farm Country Park	TQ8196	1	2018
Essex Birdwatching Society	<i>Anser anser</i>	bird	Greylag Goose	Birds Directive: Annex 2.1, Convention on Migratory Species: AEWA Annex II, Convention on Migratory Species: Appendix 2, Wildlife and Countryside Act 1981: Schedule 1 - Part 2	South Woodham Ferrers, Hogwell Farm	TQ8297	1	2018
Essex Birdwatching Society	<i>Anser anser</i>	bird	Greylag Goose	Birds Directive: Annex 2.1, Convention on Migratory Species: AEWA Annex II, Convention on Migratory Species: Appendix 2, Wildlife and Countryside Act 1981: Schedule 1 - Part 2	Upper Crouch Estuary	TQ8396	6	2016
Essex Birdwatching Society	<i>Anser anser</i>	bird	Greylag Goose	Birds Directive: Annex 2.1, Convention on Migratory Species: AEWA Annex II, Convention on Migratory Species: Appendix 2, Wildlife and Countryside Act 1981: Schedule 1 - Part 2	Marsh Farm	TQ8296	1	2015
Essex Birdwatching Society	<i>Anser anser</i>	bird	Greylag Goose	Birds Directive: Annex 2.1, Convention on Migratory Species: AEWA Annex II, Convention on Migratory Species: Appendix 2, Wildlife and Countryside Act 1981: Schedule 1 - Part 2	South Woodham Ferrers, Compass Gardens	TQ8197	1	2018

Essex Birdwatching Society	<i>Anser anser</i>	bird	Greylag Goose	Birds Directive: Annex 2.1, Convention on Migratory Species: AEWA Annex II, Convention on Migratory Species: Appendix 2, Wildlife and Countryside Act 1981: Schedule 1 - Part 2	Stow Marsh	TQ8396	1	2017
Essex Birdwatching Society	<i>Anser anser</i>	bird	Greylag Goose	Birds Directive: Annex 2.1, Convention on Migratory Species: AEWA Annex II, Convention on Migratory Species: Appendix 2, Wildlife and Countryside Act 1981: Schedule 1 - Part 2	Clementsgreen Creek	TQ8296	5	2018
Essex Birdwatching Society	<i>Anser brachyrhynchus</i>	bird	Pink-footed Goose	Birds Directive: Annex 2.2, Convention on Migratory Species: AEWA Annex II, Convention on Migratory Species: Appendix 2	Stow Marsh	TQ8397	1	2018
Essex Birdwatching Society	<i>Anser brachyrhynchus</i>	bird	Pink-footed Goose	Birds Directive: Annex 2.2, Convention on Migratory Species: AEWA Annex II, Convention on Migratory Species: Appendix 2	Stow Marsh	TQ8396	2	2015
Essex Birdwatching Society	<i>Anthus petrosus</i>	bird	Rock Pipit	Bern Convention: Appendix 2	Stow Marsh	TQ8396	16	2016
Essex Birdwatching Society	<i>Anthus petrosus</i>	bird	Rock Pipit	Bern Convention: Appendix 2	Woodham Fen EWT	TQ7997	7	2016
Essex Birdwatching Society	<i>Anthus petrosus</i>	bird	Rock Pipit	Bern Convention: Appendix 2	Marsh Farm, South Woodham Ferrers	TQ8196	3	2014
Essex Birdwatching Society	<i>Anthus petrosus</i>	bird	Rock Pipit	Bern Convention: Appendix 2	Stow Creek, North Fambridge	TQ8497	1	2013
Essex Birdwatching Society	<i>Anthus petrosus</i>	bird	Rock Pipit	Bern Convention: Appendix 2	Stow Marsh	TQ8397	12	2018
Essex Birdwatching Society	<i>Anthus petrosus</i>	bird	Rock Pipit	Bern Convention: Appendix 2	South Woodham Ferrers	TQ8097	1	2018
Essex Birdwatching Society	<i>Anthus petrosus</i>	bird	Rock Pipit	Bern Convention: Appendix 2	Stow Marsh	TQ8396	13	2017
Essex Birdwatching Society	<i>Anthus petrosus</i>	bird	Rock Pipit	Bern Convention: Appendix 2	Woodham Fen EWT	TQ7997	1	2018

Essex Birdwatching Society	<i>Anthus petrosus</i>	bird	Rock Pipit	Bern Convention: Appendix 2	Saltcoats, South Woodham Ferrers	TQ8297	1	2013
Essex Birdwatching Society	<i>Anthus pratensis</i>	bird	Meadow Pipit	Bern Convention: Appendix 2	Havering-atte-Bower	TQ8199	1	2016
Essex Birdwatching Society	<i>Anthus pratensis</i>	bird	Meadow Pipit	Bern Convention: Appendix 2	Marsh Farm, South Woodham Ferrers	TQ8196	3	2016
Essex Birdwatching Society	<i>Anthus pratensis</i>	bird	Meadow Pipit	Bern Convention: Appendix 2	Stow Marsh	TQ8396	2	2016
Essex Birdwatching Society	<i>Anthus pratensis</i>	bird	Meadow Pipit	Bern Convention: Appendix 2	Clementsgreen Creek	TQ8296	2	2018
Essex Birdwatching Society	<i>Anthus pratensis</i>	bird	Meadow Pipit	Bern Convention: Appendix 2	Marsh Farm Country Park	TQ8196	1	2018
Essex Birdwatching Society	<i>Anthus pratensis</i>	bird	Meadow Pipit	Bern Convention: Appendix 2	South Woodham Ferrers	TQ8097	4	2018
Essex Birdwatching Society	<i>Anthus pratensis</i>	bird	Meadow Pipit	Bern Convention: Appendix 2	Stow Marsh	TQ8397	1	2018
Essex Birdwatching Society	<i>Anthus pratensis</i>	bird	Meadow Pipit	Bern Convention: Appendix 2	Marsh Farm	TQ8296	1	2015
Essex Birdwatching Society	<i>Anthus pratensis</i>	bird	Meadow Pipit	Bern Convention: Appendix 2	Marsh Farm, South Woodham Ferrers	TQ8196	1	2018
Essex Birdwatching Society	<i>Anthus pratensis</i>	bird	Meadow Pipit	Bern Convention: Appendix 2	Stow Marsh	TQ8396	3	2017
Essex Birdwatching Society	<i>Anthus spinoletta</i>	bird	Water Pipit	Bern Convention: Appendix 2	South Woodham Ferrers	TQ8097	2	2014
Essex Birdwatching Society	<i>Anthus spinoletta</i>	bird	Water Pipit	Bern Convention: Appendix 2	Stow Marsh	TQ8396	2	2017
Essex Birdwatching Society	<i>Anthus spinoletta</i>	bird	Water Pipit	Bern Convention: Appendix 2	Marsh Farm, South Woodham Ferrers	TQ8196	1	2014

Essex Birdwatching Society	<i>Anthus spinoletta</i>	bird	Water Pipit	Bern Convention: Appendix 2	Stow Marsh	TQ8397	2	2014
Essex Birdwatching Society	<i>Anthus spinoletta</i>	bird	Water Pipit	Bern Convention: Appendix 2	Stow Marsh	TQ8396	3	2014
Essex Birdwatching Society	<i>Anthus spinoletta</i>	bird	Water Pipit	Bern Convention: Appendix 2	Stow Marsh	TQ8397	2	2018
Essex Birdwatching Society	<i>Anthus trivialis</i>	bird	Tree Pipit	Bern Convention: Appendix 2	South Woodham Ferrers	TQ8097	1	2014
Essex Birdwatching Society	<i>Anthus trivialis</i>	bird	Tree Pipit	Bern Convention: Appendix 2	Stow Marsh	TQ8396	1	2017
Essex Birdwatching Society	<i>Anthus trivialis</i>	bird	Tree Pipit	Bern Convention: Appendix 2	Marsh Farm, South Woodham Ferrers	TQ8196	1	2014
Essex Birdwatching Society	<i>Anthus trivialis</i>	bird	Tree Pipit	Bern Convention: Appendix 2	Stow Marsh	TQ8397	1	2013
Essex Birdwatching Society	<i>Anthus trivialis</i>	bird	Tree Pipit	Bern Convention: Appendix 2	Stow Marsh	TQ8396	3	2016
Essex Birdwatching Society	<i>Anthus trivialis</i>	bird	Tree Pipit	Bern Convention: Appendix 2	Stow Marsh	TQ8397	2	2018
Essex Birdwatching Society	<i>Ardea alba</i>	bird	Great White Egret	Bern Convention: Appendix 2, Convention on Migratory Species: AEW Annex II, EC Cites: Annex A	Stow Marsh	TQ8396	2	2014
Essex Birdwatching Society	<i>Ardea alba</i>	bird	Great White Egret	Bern Convention: Appendix 2, Convention on Migratory Species: AEW Annex II, EC Cites: Annex A	South Woodham Ferrers	TQ8097	2	2016
Essex Birdwatching Society	<i>Ardea alba</i>	bird	Great White Egret	Bern Convention: Appendix 2, Convention on Migratory Species: AEW Annex II, EC Cites: Annex A	Stow Marsh	TQ8397	1	2018
Essex Birdwatching Society	<i>Ardea alba</i>	bird	Great White Egret	Bern Convention: Appendix 2, Convention on Migratory Species: AEW Annex II, EC Cites: Annex A	Stow Marsh	TQ8396	1	2017
Essex Birdwatching Society	<i>Ardea cinerea</i>	bird	Grey Heron	Convention on Migratory Species: AEW Annex II	Clementsgreen Creek	TQ8296	16	2018

Essex Birdwatching Society	<i>Ardea cinerea</i>	bird	Grey Heron	Convention on Migratory Species: AEWa Annex II	South Woodham Ferrers	TQ8097	2	2018
Essex Birdwatching Society	<i>Ardea cinerea</i>	bird	Grey Heron	Convention on Migratory Species: AEWa Annex II	Upper Crouch Estuary	TQ8396	9	2018
Essex Field Club	<i>Ardea cinerea</i>	bird	Grey Heron	Convention on Migratory Species: AEWa Annex II	Land South of South Woodham Ferrers	TQ805998	2	2018
Essex Birdwatching Society	<i>Ardea cinerea</i>	bird	Grey Heron	Convention on Migratory Species: AEWa Annex II	river crouch south wood ferrers	TQ8396	1	2013
Essex Birdwatching Society	<i>Ardea cinerea</i>	bird	Grey Heron	Convention on Migratory Species: AEWa Annex II	South Woodham Ferrers, Hogwell Farm	TQ8297	1	2018
Essex Birdwatching Society	<i>Ardea cinerea</i>	bird	Grey Heron	Convention on Migratory Species: AEWa Annex II	Marsh Farm Country Park	TQ8196	1	2018
Essex Birdwatching Society	<i>Ardea cinerea</i>	bird	Grey Heron	Convention on Migratory Species: AEWa Annex II	South Woodham Ferrers	TQ8196	1	2018
Essex Birdwatching Society	<i>Arenaria interpres</i>	bird	Turnstone	Bern Convention: Appendix 2, Convention on Migratory Species: AEWa Annex II, Convention on Migratory Species: Appendix 2	Clementsgreen Creek	TQ8296	3	2018
Essex Birdwatching Society	<i>Arenaria interpres</i>	bird	Turnstone	Bern Convention: Appendix 2, Convention on Migratory Species: AEWa Annex II, Convention on Migratory Species: Appendix 2	South Woodham Ferrers	TQ8097	2	2014
Essex Birdwatching Society	<i>Arenaria interpres</i>	bird	Turnstone	Bern Convention: Appendix 2, Convention on Migratory Species: AEWa Annex II, Convention on Migratory Species: Appendix 2	Stow Marsh	TQ8396	5	2017
Essex Birdwatching Society	<i>Arenaria interpres</i>	bird	Turnstone	Bern Convention: Appendix 2, Convention on Migratory Species: AEWa Annex II, Convention on Migratory Species: Appendix 2	Upper Crouch Estuary	TQ8396	11	2018
Essex Birdwatching Society	<i>Arenaria interpres</i>	bird	Turnstone	Bern Convention: Appendix 2, Convention on Migratory Species: AEWa Annex II, Convention on Migratory Species: Appendix 2	Marsh Farm, South Woodham Ferrers	TQ8196	1	2015

Essex Birdwatching Society	<i>Arenaria interpres</i>	bird	Turnstone	Bern Convention: Appendix 2, Convention on Migratory Species: AEWa Annex II, Convention on Migratory Species: Appendix 2	Stow Marsh	TQ8396	2	2014
Essex Birdwatching Society	<i>Arenaria interpres</i>	bird	Turnstone	Bern Convention: Appendix 2, Convention on Migratory Species: AEWa Annex II, Convention on Migratory Species: Appendix 2	Upper Crouch Estuary	TQ8396	5	2016
Essex Birdwatching Society	<i>Arenaria interpres</i>	bird	Turnstone	Bern Convention: Appendix 2, Convention on Migratory Species: AEWa Annex II, Convention on Migratory Species: Appendix 2	Marsh Farm, South Woodham Ferrers	TQ8196	1	2016
Essex Birdwatching Society	<i>Arenaria interpres</i>	bird	Turnstone	Bern Convention: Appendix 2, Convention on Migratory Species: AEWa Annex II, Convention on Migratory Species: Appendix 2	South Woodham Ferrers, Marsh Farm	TQ8196	1	2017
Essex Birdwatching Society	<i>Arenaria interpres</i>	bird	Turnstone	Bern Convention: Appendix 2, Convention on Migratory Species: AEWa Annex II, Convention on Migratory Species: Appendix 2	Stow Marsh	TQ8397	6	2018
Essex Field Club	<i>Arvicola amphibius</i>	terrestrial mammal	Northern Water Vole	Wildlife and Countryside Act 1981: Schedule 5 Section 9.4.a, Wildlife and Countryside Act 1981: Schedule 5 Section 9.4b, Wildlife and Countryside Act 1981: Schedule 5 Section 9.4c	TQ825962	TQ825962	1	2010
Essex Field Club	<i>Arvicola amphibius</i>	terrestrial mammal	Northern Water Vole	Wildlife and Countryside Act 1981: Schedule 5 Section 9.4.a, Wildlife and Countryside Act 1981: Schedule 5 Section 9.4b, Wildlife and Countryside Act 1981: Schedule 5 Section 9.4c	TQ817973	TQ817973	1	2009
Essex Field Club	<i>Arvicola amphibius</i>	terrestrial mammal	Northern Water Vole	Wildlife and Countryside Act 1981: Schedule 5 Section 9.4.a, Wildlife and Countryside Act 1981: Schedule 5 Section 9.4b, Wildlife and Countryside Act 1981: Schedule 5 Section 9.4c	The Old Barn, Town Farm, Woodham Ferrers CM3 8RF (spring-fed pon	TQ797993	1	1992
Essex Birdwatching Society	<i>Asio flammeus</i>	bird	Short-eared Owl	Bern Convention: Appendix 2, Birds Directive: Annex 1, EC Cites: Annex A	South Woodham Ferrers	TQ8097	1	2013
Essex Birdwatching Society	<i>Asio flammeus</i>	bird	Short-eared Owl	Bern Convention: Appendix 2, Birds Directive: Annex 1, EC Cites: Annex A	Stow Marsh	TQ8397	2	2013

Essex Birdwatching Society	<i>Asio flammeus</i>	bird	Short-eared Owl	Bern Convention: Appendix 2, Birds Directive: Annex 1, EC Cites: Annex A	Saltcoats, South Woodham Ferrers	TQ8297	1	2013
Essex Birdwatching Society	<i>Asio flammeus</i>	bird	Short-eared Owl	Bern Convention: Appendix 2, Birds Directive: Annex 1, EC Cites: Annex A	Stow Marsh	TQ8396	5	2016
Essex Birdwatching Society	<i>Asio flammeus</i>	bird	Short-eared Owl	Bern Convention: Appendix 2, Birds Directive: Annex 1, EC Cites: Annex A	Marsh Farm, South Woodham Ferrers	TQ8196	2	2013
Essex Birdwatching Society	<i>Asio flammeus</i>	bird	Short-eared Owl	Bern Convention: Appendix 2, Birds Directive: Annex 1, EC Cites: Annex A	South Woodham Ferrers	TQ8097	3	2018
Essex Birdwatching Society	<i>Asio flammeus</i>	bird	Short-eared Owl	Bern Convention: Appendix 2, Birds Directive: Annex 1, EC Cites: Annex A	Stow Marsh	TQ8396	4	2017
Essex Birdwatching Society	<i>Asio flammeus</i>	bird	Short-eared Owl	Bern Convention: Appendix 2, Birds Directive: Annex 1, EC Cites: Annex A	East Marsh, South Woodham Ferrers	TQ8097	1	2013
Essex Birdwatching Society	<i>Athene noctua</i>	bird	Little Owl	Bern Convention: Appendix 2, EC Cites: Annex A	Stow Marsh	TQ8397	1	2018
Essex Birdwatching Society	<i>Athene noctua</i>	bird	Little Owl	Bern Convention: Appendix 2, EC Cites: Annex A	Hawe's Wood	TQ8199	1	2013
Essex Birdwatching Society	<i>Athene noctua</i>	bird	Little Owl	Bern Convention: Appendix 2, EC Cites: Annex A	TL8301	TL8301	1	2013
Essex Birdwatching Society	<i>Aythya ferina</i>	bird	Pochard	Birds Directive: Annex 2.1, Convention on Migratory Species: AEW Annex II, Convention on Migratory Species: Appendix 2	South Woodham Ferrers	TQ8097	1	2014
Essex Birdwatching Society	<i>Aythya ferina</i>	bird	Pochard	Birds Directive: Annex 2.1, Convention on Migratory Species: AEW Annex II, Convention on Migratory Species: Appendix 2	Marsh Farm, South Woodham Ferrers	TQ8196	1	2018
Essex Birdwatching Society	<i>Aythya ferina</i>	bird	Pochard	Birds Directive: Annex 2.1, Convention on Migratory Species: AEW Annex II, Convention on Migratory Species: Appendix 2	Upper Crouch Estuary	TQ8396	3	2018
Essex Birdwatching Society	<i>Aythya ferina</i>	bird	Pochard	Birds Directive: Annex 2.1, Convention on Migratory Species: AEW Annex II, Convention on Migratory Species: Appendix 2	Clementsgreen Creek	TQ8296	9	2018

Essex Birdwatching Society	<i>Aythya ferina</i>	bird	Pochard	Birds Directive: Annex 2.1, Convention on Migratory Species: AEW Annex II, Convention on Migratory Species: Appendix 2	Stow Creek, North Fambridge	TQ8497	1	2014
Essex Birdwatching Society	<i>Aythya fuligula</i>	bird	Tufted Duck	Birds Directive: Annex 2.1, Convention on Migratory Species: AEW Annex II, Convention on Migratory Species: Appendix 2	Abbey Gardens, Waltham Abbey	TL8300	1	2015
Essex Birdwatching Society	<i>Aythya fuligula</i>	bird	Tufted Duck	Birds Directive: Annex 2.1, Convention on Migratory Species: AEW Annex II, Convention on Migratory Species: Appendix 2	South Woodham Ferrers	TQ8097	1	2014
Essex Birdwatching Society	<i>Aythya fuligula</i>	bird	Tufted Duck	Birds Directive: Annex 2.1, Convention on Migratory Species: AEW Annex II, Convention on Migratory Species: Appendix 2	South Woodham Ferrers, Marsh Farm	TQ8196	1	2017
Essex Birdwatching Society	<i>Aythya fuligula</i>	bird	Tufted Duck	Birds Directive: Annex 2.1, Convention on Migratory Species: AEW Annex II, Convention on Migratory Species: Appendix 2	Upper Crouch Estuary	TQ8396	14	2018
Essex Birdwatching Society	<i>Aythya fuligula</i>	bird	Tufted Duck	Birds Directive: Annex 2.1, Convention on Migratory Species: AEW Annex II, Convention on Migratory Species: Appendix 2	Hawbush Creek	TQ8296	1	2018
Essex Birdwatching Society	<i>Aythya fuligula</i>	bird	Tufted Duck	Birds Directive: Annex 2.1, Convention on Migratory Species: AEW Annex II, Convention on Migratory Species: Appendix 2	South Woodham Ferrers	TQ8296	1	2013
Essex Birdwatching Society	<i>Aythya fuligula</i>	bird	Tufted Duck	Birds Directive: Annex 2.1, Convention on Migratory Species: AEW Annex II, Convention on Migratory Species: Appendix 2	Upper Crouch Estuary	TQ8396	7	2016
Essex Birdwatching Society	<i>Aythya fuligula</i>	bird	Tufted Duck	Birds Directive: Annex 2.1, Convention on Migratory Species: AEW Annex II, Convention on Migratory Species: Appendix 2	Clementsgreen Creek	TQ8296	13	2018
Essex Birdwatching Society	<i>Aythya fuligula</i>	bird	Tufted Duck	Birds Directive: Annex 2.1, Convention on Migratory Species: AEW Annex II, Convention on Migratory Species: Appendix 2	South Woodham Ferrers	TQ8097	1	2017

Essex Field Club	<i>Aythya fuligula</i>	bird	Tufted Duck	Birds Directive: Annex 2.1, Convention on Migratory Species: AEW Annex II, Convention on Migratory Species: Appendix 2	Marsh Farm	TQ8296	1	2019
Essex Birdwatching Society	<i>Aythya fuligula</i>	bird	Tufted Duck	Birds Directive: Annex 2.1, Convention on Migratory Species: AEW Annex II, Convention on Migratory Species: Appendix 2	Stow Creek	TQ8497	1	2016
Essex Birdwatching Society	<i>Bombycilla garrulus</i>	bird	Waxwing	Bern Convention: Appendix 2	Woodham Fen EWT	TQ7997	1	2016
Essex Birdwatching Society	<i>Bombycilla garrulus</i>	bird	Waxwing	Bern Convention: Appendix 2	South Woodham Ferrers	TQ8097	4	2013
Essex Birdwatching Society	<i>Branta bernicla</i>	bird	Brent Goose	Birds Directive: Annex 2.2, Convention on Migratory Species: AEW Annex II, Convention on Migratory Species: Appendix 2	South Woodham Ferrers	TQ8396	1	2014
Essex Birdwatching Society	<i>Branta bernicla</i>	bird	Brent Goose	Birds Directive: Annex 2.2, Convention on Migratory Species: AEW Annex II, Convention on Migratory Species: Appendix 2	Stow Marsh	TQ8396	2	2015
Essex Field Club	<i>Branta bernicla</i>	bird	Brent Goose	Birds Directive: Annex 2.2, Convention on Migratory Species: AEW Annex II, Convention on Migratory Species: Appendix 2	Marsh Farm	TQ8296	1	2019
Essex Birdwatching Society	<i>Branta bernicla</i>	bird	Brent Goose	Birds Directive: Annex 2.2, Convention on Migratory Species: AEW Annex II, Convention on Migratory Species: Appendix 2	South Woodham Ferrers	TQ8097	1	2014
Essex Birdwatching Society	<i>Branta bernicla</i>	bird	Brent Goose	Birds Directive: Annex 2.2, Convention on Migratory Species: AEW Annex II, Convention on Migratory Species: Appendix 2	Stow Marsh	TQ8396	9	2014
Essex Birdwatching Society	<i>Branta bernicla</i>	bird	Brent Goose	Birds Directive: Annex 2.2, Convention on Migratory Species: AEW Annex II, Convention on Migratory Species: Appendix 2	Marsh Farm, South Woodham Ferrers	TQ8196	6	2014
Essex Birdwatching Society	<i>Branta bernicla</i>	bird	Brent Goose	Birds Directive: Annex 2.2, Convention on Migratory Species: AEW Annex II, Convention on Migratory Species: Appendix 2	Stow Creek, North Fambridge	TQ8497	3	2014

Essex Birdwatching Society	<i>Branta canadensis</i>	bird	Canada Goose	Birds Directive: Annex 2.1, Convention on Migratory Species: Appendix 2	river crouch south wood ferrers	TQ8396	1	2013
Essex Birdwatching Society	<i>Branta canadensis</i>	bird	Canada Goose	Birds Directive: Annex 2.1, Convention on Migratory Species: Appendix 2	Stow Marsh	TQ8396	3	2017
Essex Field Club	<i>Branta canadensis</i>	bird	Canada Goose	Birds Directive: Annex 2.1, Convention on Migratory Species: Appendix 2	Land South of South Woodham Ferrers	TQ805998	2	2018
Essex Birdwatching Society	<i>Branta canadensis</i>	bird	Canada Goose	Birds Directive: Annex 2.1, Convention on Migratory Species: Appendix 2	Upper Crouch Estuary	TQ8396	17	2018
Essex Birdwatching Society	<i>Branta canadensis</i>	bird	Canada Goose	Birds Directive: Annex 2.1, Convention on Migratory Species: Appendix 2	Marsh Farm, South Woodham Ferrers	TQ8196	1	2016
Essex Birdwatching Society	<i>Branta canadensis</i>	bird	Canada Goose	Birds Directive: Annex 2.1, Convention on Migratory Species: Appendix 2	Stow Marsh	TQ8396	1	2016
Essex Field Club	<i>Branta canadensis</i>	bird	Canada Goose	Birds Directive: Annex 2.1, Convention on Migratory Species: Appendix 2	Land South of South Woodham Ferrers	TQ805988	4	2017
Essex Birdwatching Society	<i>Branta canadensis</i>	bird	Canada Goose	Birds Directive: Annex 2.1, Convention on Migratory Species: Appendix 2	Upper Crouch Estuary	TQ8396	8	2016
Essex Birdwatching Society	<i>Branta canadensis</i>	bird	Canada Goose	Birds Directive: Annex 2.1, Convention on Migratory Species: Appendix 2	Marsh Farm	TQ8296	1	2015
Essex Birdwatching Society	<i>Branta canadensis</i>	bird	Canada Goose	Birds Directive: Annex 2.1, Convention on Migratory Species: Appendix 2	South Woodham Ferrers	TQ8097	2	2018
Essex Field Club	<i>Branta canadensis</i>	bird	Canada Goose	Birds Directive: Annex 2.1, Convention on Migratory Species: Appendix 2	Hamberts Farm	TQ809988	2	2018
Essex Birdwatching Society	<i>Branta canadensis</i>	bird	Canada Goose	Birds Directive: Annex 2.1, Convention on Migratory Species: Appendix 2	Stow Marsh	TQ8397	2	2018
Essex Birdwatching Society	<i>Branta leucopsis</i>	bird	Barnacle Goose	Bern Convention: Appendix 2, Birds Directive: Annex 1, Convention on Migratory Species: AEW Annex II, Convention on Migratory Species: Appendix 2	Stow Marsh	TQ8396	1	2015

Essex Birdwatching Society	<i>Branta leucopsis</i>	bird	Barnacle Goose	Bern Convention: Appendix 2, Birds Directive: Annex 1, Convention on Migratory Species: AEWA Annex II, Convention on Migratory Species: Appendix 2	Upper Crouch Estuary	TQ8396	1	2015
Essex Birdwatching Society	<i>Bucephala clangula</i>	bird	Goldeneye	Birds Directive: Annex 2.2, Convention on Migratory Species: AEWA Annex II, Convention on Migratory Species: Appendix 2, Wildlife and Countryside Act 1981: Schedule 1 - Part 2	Upper Crouch Estuary	TQ8396	1	2016
Essex Birdwatching Society	<i>Bucephala clangula</i>	bird	Goldeneye	Birds Directive: Annex 2.2, Convention on Migratory Species: AEWA Annex II, Convention on Migratory Species: Appendix 2, Wildlife and Countryside Act 1981: Schedule 1 - Part 2	Stow Marsh	TQ8396	1	2014
Essex Birdwatching Society	<i>Bucephala clangula</i>	bird	Goldeneye	Birds Directive: Annex 2.2, Convention on Migratory Species: AEWA Annex II, Convention on Migratory Species: Appendix 2, Wildlife and Countryside Act 1981: Schedule 1 - Part 2	Woodham Fen EWT	TQ7997	1	2018
EFC/EARG	<i>Bufo bufo</i>	amphibian	Common Toad	Bern Convention: Appendix 3, Wildlife and Countryside Act 1981: Schedule 5 Section 9.5a	Hullbridge Road South Woodham	TQ8097	1	1984
Essex Birdwatching Society	<i>Buteo buteo</i>	bird	Buzzard	Convention on Migratory Species: Appendix 2, EC Cites: Annex A	South Woodham Ferrers	TQ8097	11	2018
Essex Birdwatching Society	<i>Buteo buteo</i>	bird	Buzzard	Convention on Migratory Species: Appendix 2, EC Cites: Annex A	South Woodham Ferrers, Inchbonnie Rd	TQ8197	1	2017
Essex Birdwatching Society	<i>Buteo buteo</i>	bird	Buzzard	Convention on Migratory Species: Appendix 2, EC Cites: Annex A	Clementsgreen Creek	TQ8296	1	2017
Essex Birdwatching Society	<i>Buteo buteo</i>	bird	Buzzard	Convention on Migratory Species: Appendix 2, EC Cites: Annex A	Stow Maries Aerodrome	TL8100	1	2018
Essex Birdwatching Society	<i>Buteo buteo</i>	bird	Buzzard	Convention on Migratory Species: Appendix 2, EC Cites: Annex A	Lower Burnham Road	TQ8498	1	2013
Essex Birdwatching Society	<i>Buteo buteo</i>	bird	Buzzard	Convention on Migratory Species: Appendix 2, EC Cites: Annex A	Stow Marsh	TQ8397	17	2018

Essex Birdwatching Society	<i>Buteo buteo</i>	bird	Buzzard	Convention on Migratory Species: Appendix 2, EC Cites: Annex A	North Fambridge	TQ8498	1	2014
Essex Field Club	<i>Buteo buteo</i>	bird	Buzzard	Convention on Migratory Species: Appendix 2, EC Cites: Annex A	Hamberts Farm	TQ809988	4	2018
Essex Birdwatching Society	<i>Buteo buteo</i>	bird	Buzzard	Convention on Migratory Species: Appendix 2, EC Cites: Annex A	Upper Crouch Estuary	TQ8396	3	2016
Essex Birdwatching Society	<i>Buteo buteo</i>	bird	Buzzard	Convention on Migratory Species: Appendix 2, EC Cites: Annex A	South Woodham Ferrers	TQ8097	11	2016
Essex Birdwatching Society	<i>Buteo buteo</i>	bird	Buzzard	Convention on Migratory Species: Appendix 2, EC Cites: Annex A	Woodham Fen EWT	TQ7997	3	2017
Essex Birdwatching Society	<i>Buteo buteo</i>	bird	Buzzard	Convention on Migratory Species: Appendix 2, EC Cites: Annex A	South Woodham Ferrers, Fambridge Road	TQ8298	2	2016
Essex Birdwatching Society	<i>Buteo buteo</i>	bird	Buzzard	Convention on Migratory Species: Appendix 2, EC Cites: Annex A	Bushy Hill, South Woodham Ferrers	TQ8198	1	2013
Essex Birdwatching Society	<i>Buteo buteo</i>	bird	Buzzard	Convention on Migratory Species: Appendix 2, EC Cites: Annex A	Stow Creek, North Fambridge	TQ8497	1	2014
Essex Birdwatching Society	<i>Buteo buteo</i>	bird	Buzzard	Convention on Migratory Species: Appendix 2, EC Cites: Annex A	Havering-atte-Bower	TQ8199	1	2016
Essex Birdwatching Society	<i>Buteo buteo</i>	bird	Buzzard	Convention on Migratory Species: Appendix 2, EC Cites: Annex A	Stow Marsh	TQ8396	23	2017
Essex Birdwatching Society	<i>Buteo buteo</i>	bird	Buzzard	Convention on Migratory Species: Appendix 2, EC Cites: Annex A	Marsh Farm, South Woodham Ferrers	TQ8196	5	2018
Essex Field Club	<i>Buteo buteo</i>	bird	Buzzard	Convention on Migratory Species: Appendix 2, EC Cites: Annex A	Hamberts Farm	TQ809984	2	2017
Essex Birdwatching Society	<i>Buteo buteo</i>	bird	Buzzard	Convention on Migratory Species: Appendix 2, EC Cites: Annex A	TQ7998	TQ7998	1	2013
Essex Birdwatching Society	<i>Buteo buteo</i>	bird	Buzzard	Convention on Migratory Species: Appendix 2, EC Cites: Annex A	Saltcoats, South Woodham Ferrers	TQ8297	1	2013
Essex Field Club	<i>Buteo buteo</i>	bird	Buzzard	Convention on Migratory Species: Appendix 2, EC Cites: Annex A	Land South of South Woodham Ferrers	TQ805998	16	2018

Essex Birdwatching Society	<i>Buteo buteo</i>	bird	Buzzard	Convention on Migratory Species: Appendix 2, EC Cites: Annex A	Woodham Fen EWT	TQ7997	4	2016
Essex Birdwatching Society	<i>Buteo buteo</i>	bird	Buzzard	Convention on Migratory Species: Appendix 2, EC Cites: Annex A	South Woodham Ferrers	TQ8396	2	2014
Essex Birdwatching Society	<i>Buteo buteo</i>	bird	Buzzard	Convention on Migratory Species: Appendix 2, EC Cites: Annex A	South Woodham Ferrers, Marsh Farm	TQ8196	3	2017
Essex Birdwatching Society	<i>Buteo buteo</i>	bird	Buzzard	Convention on Migratory Species: Appendix 2, EC Cites: Annex A	essex stow maries aerodrome	TL8100	1	2015
Essex Birdwatching Society	<i>Buteo buteo</i>	bird	Buzzard	Convention on Migratory Species: Appendix 2, EC Cites: Annex A	Stow Marsh	TQ8396	22	2016
Essex Birdwatching Society	<i>Buteo buteo</i>	bird	Buzzard	Convention on Migratory Species: Appendix 2, EC Cites: Annex A	Marsh Farm, South Woodham Ferrers	TQ8196	13	2016
Essex Birdwatching Society	<i>Buteo buteo</i>	bird	Buzzard	Convention on Migratory Species: Appendix 2, EC Cites: Annex A	SWF N Fambridge road Pylons	TQ8298	1	2015
Essex Birdwatching Society	<i>Buteo buteo</i>	bird	Buzzard	Convention on Migratory Species: Appendix 2, EC Cites: Annex A	North Fambridge Pylons	TQ8298	1	2017
Essex Field Club	<i>Buteo buteo</i>	bird	Buzzard	Convention on Migratory Species: Appendix 2, EC Cites: Annex A	Land South of South Woodham Ferrers	TQ805988	2	2017
Essex Birdwatching Society	<i>Buteo buteo</i>	bird	Buzzard	Convention on Migratory Species: Appendix 2, EC Cites: Annex A	Upper Crouch Estuary	TQ8396	2	2017
Essex Birdwatching Society	<i>Buteo lagopus</i>	bird	Rough-legged Buzzard	Convention on Migratory Species: Appendix 2, EC Cites: Annex A	South Woodham Ferrers	TQ8097	1	2014
Essex Birdwatching Society	<i>Buteo lagopus</i>	bird	Rough-legged Buzzard	Convention on Migratory Species: Appendix 2, EC Cites: Annex A	Woodham Fen EWT	TQ7997	1	2014
Essex Birdwatching Society	<i>Calcarius lapponicus</i>	bird	Lapland Bunting	Bern Convention: Appendix 2, Wildlife and Countryside Act 1981: Schedule 1 - Part 1	Stow Marsh	TQ8396	1	2016
Essex Birdwatching Society	<i>Calcarius lapponicus</i>	bird	Lapland Bunting	Bern Convention: Appendix 2, Wildlife and Countryside Act 1981: Schedule 1 - Part 1	Marsh Farm, South Woodham Ferrers	TQ8196	1	2013

Essex Birdwatching Society	<i>Calcarius lapponicus</i>	bird	Lapland Bunting	Bern Convention: Appendix 2, Wildlife and Countryside Act 1981: Schedule 1 - Part 1	Stow Marsh	TQ8397	1	2018
Essex Birdwatching Society	<i>Calcarius lapponicus</i>	bird	Lapland Bunting	Bern Convention: Appendix 2, Wildlife and Countryside Act 1981: Schedule 1 - Part 1	Stow Marsh	TQ8396	3	2015
Essex Birdwatching Society	<i>Calidris alba</i>	bird	Sanderling	Bern Convention: Appendix 2, Convention on Migratory Species: AEW Annex II, Convention on Migratory Species: Appendix 2	Stow Marsh	TQ8397	1	2018
Essex Birdwatching Society	<i>Calidris alpina</i>	bird	Dunlin	Bern Convention: Appendix 2, Convention on Migratory Species: AEW Annex II, Convention on Migratory Species: Appendix 2	Stow Marsh	TQ8396	6	2015
Essex Field Club	<i>Calidris alpina</i>	bird	Dunlin	Bern Convention: Appendix 2, Convention on Migratory Species: AEW Annex II, Convention on Migratory Species: Appendix 2	Marsh Farm	TQ8296	1	2019
Essex Birdwatching Society	<i>Calidris alpina</i>	bird	Dunlin	Bern Convention: Appendix 2, Convention on Migratory Species: AEW Annex II, Convention on Migratory Species: Appendix 2	Marsh Farm Country Park	TQ8196	1	2018
Essex Birdwatching Society	<i>Calidris alpina</i>	bird	Dunlin	Bern Convention: Appendix 2, Convention on Migratory Species: AEW Annex II, Convention on Migratory Species: Appendix 2	South Woodham Ferrers	TQ8097	2	2014
Essex Birdwatching Society	<i>Calidris alpina</i>	bird	Dunlin	Bern Convention: Appendix 2, Convention on Migratory Species: AEW Annex II, Convention on Migratory Species: Appendix 2	Stow Marsh	TQ8396	13	2014
Essex Birdwatching Society	<i>Calidris alpina</i>	bird	Dunlin	Bern Convention: Appendix 2, Convention on Migratory Species: AEW Annex II, Convention on Migratory Species: Appendix 2	Upper Crouch Estuary	TQ8396	7	2018
Essex Birdwatching Society	<i>Calidris alpina</i>	bird	Dunlin	Bern Convention: Appendix 2, Convention on Migratory Species: AEW Annex II, Convention on Migratory Species: Appendix 2	Clementsgreen Creek, South Wodham Ferrers	TQ8296	1	2013
Essex Birdwatching Society	<i>Calidris alpina</i>	bird	Dunlin	Bern Convention: Appendix 2, Convention on Migratory Species: AEW Annex II, Convention on Migratory Species: Appendix 2	Marsh Farm, South Woodham Ferrers	TQ8196	4	2018

Essex Birdwatching Society	<i>Calidris alpina</i>	bird	Dunlin	Bern Convention: Appendix 2, Convention on Migratory Species: AEW Annex II, Convention on Migratory Species: Appendix 2	Stow Creek, North Fambridge	TQ8497	1	2013
Essex Birdwatching Society	<i>Calidris alpina</i>	bird	Dunlin	Bern Convention: Appendix 2, Convention on Migratory Species: AEW Annex II, Convention on Migratory Species: Appendix 2	Stow Marsh	TQ8397	12	2018
Essex Birdwatching Society	<i>Calidris alpina</i>	bird	Dunlin	Bern Convention: Appendix 2, Convention on Migratory Species: AEW Annex II, Convention on Migratory Species: Appendix 2	Clementsgreen Creek	TQ8296	14	2018
Essex Birdwatching Society	<i>Calidris alpina</i>	bird	Dunlin	Bern Convention: Appendix 2, Convention on Migratory Species: AEW Annex II, Convention on Migratory Species: Appendix 2	Marsh Farm, South Woodham Ferrers	TQ8196	4	2014
Essex Birdwatching Society	<i>Calidris alpina</i>	bird	Dunlin	Bern Convention: Appendix 2, Convention on Migratory Species: AEW Annex II, Convention on Migratory Species: Appendix 2	South Woodham Ferrers	TQ8097	1	2018
Essex Birdwatching Society	<i>Calidris canutus</i>	bird	Knot	Birds Directive: Annex 2.2, Convention on Migratory Species: AEW Annex II, Convention on Migratory Species: Appendix 2	Upper Crouch Estuary	TQ8396	1	2017
Essex Birdwatching Society	<i>Calidris canutus</i>	bird	Knot	Birds Directive: Annex 2.2, Convention on Migratory Species: AEW Annex II, Convention on Migratory Species: Appendix 2	Marsh Farm, South Woodham Ferrers	TQ8196	1	2016
Essex Birdwatching Society	<i>Calidris canutus</i>	bird	Knot	Birds Directive: Annex 2.2, Convention on Migratory Species: AEW Annex II, Convention on Migratory Species: Appendix 2	Stow Marsh	TQ8396	4	2017
Essex Birdwatching Society	<i>Calidris canutus</i>	bird	Knot	Birds Directive: Annex 2.2, Convention on Migratory Species: AEW Annex II, Convention on Migratory Species: Appendix 2	Marsh Farm Country Park	TQ8196	1	2018
Essex Birdwatching Society	<i>Calidris canutus</i>	bird	Knot	Birds Directive: Annex 2.2, Convention on Migratory Species: AEW Annex II, Convention on Migratory Species: Appendix 2	Stow Marsh	TQ8396	1	2013

Essex Birdwatching Society	<i>Calidris canutus</i>	bird	Knot	Birds Directive: Annex 2.2, Convention on Migratory Species: AEW Annex II, Convention on Migratory Species: Appendix 2	Marsh Farm, South Woodham Ferrers	TQ8196	1	2018
Essex Birdwatching Society	<i>Calidris ferruginea</i>	bird	Curlew Sandpiper	Bern Convention: Appendix 2, Convention on Migratory Species: AEW Annex II, Convention on Migratory Species: Appendix 2	South Woodham Ferrers	TQ8097	1	2018
Essex Birdwatching Society	<i>Calidris ferruginea</i>	bird	Curlew Sandpiper	Bern Convention: Appendix 2, Convention on Migratory Species: AEW Annex II, Convention on Migratory Species: Appendix 2	Stow Marsh	TQ8396	1	2017
Essex Birdwatching Society	<i>Calidris ferruginea</i>	bird	Curlew Sandpiper	Bern Convention: Appendix 2, Convention on Migratory Species: AEW Annex II, Convention on Migratory Species: Appendix 2	South Woodham Ferrers	TQ8097	2	2014
Essex Birdwatching Society	<i>Calidris ferruginea</i>	bird	Curlew Sandpiper	Bern Convention: Appendix 2, Convention on Migratory Species: AEW Annex II, Convention on Migratory Species: Appendix 2	Stow Marsh	TQ8397	1	2013
Essex Birdwatching Society	<i>Calidris ferruginea</i>	bird	Curlew Sandpiper	Bern Convention: Appendix 2, Convention on Migratory Species: AEW Annex II, Convention on Migratory Species: Appendix 2	Marsh Farm, South Woodham Ferrers	TQ8196	2	2016
Essex Birdwatching Society	<i>Calidris ferruginea</i>	bird	Curlew Sandpiper	Bern Convention: Appendix 2, Convention on Migratory Species: AEW Annex II, Convention on Migratory Species: Appendix 2	Stow Marsh	TQ8396	1	2013
Essex Birdwatching Society	<i>Calidris minuta</i>	bird	Little Stint	Bern Convention: Appendix 2, Convention on Migratory Species: AEW Annex II, Convention on Migratory Species: Appendix 2	South Woodham Ferrers	TQ8097	1	2014
Essex Birdwatching Society	<i>Calidris minuta</i>	bird	Little Stint	Bern Convention: Appendix 2, Convention on Migratory Species: AEW Annex II, Convention on Migratory Species: Appendix 2	Stow Marsh	TQ8396	5	2016
Essex Birdwatching Society	<i>Calidris minuta</i>	bird	Little Stint	Bern Convention: Appendix 2, Convention on Migratory Species: AEW Annex II, Convention on Migratory Species: Appendix 2	Stow Marsh	TQ8397	1	2018

Essex Birdwatching Society	<i>Calidris minuta</i>	bird	Little Stint	Bern Convention: Appendix 2, Convention on Migratory Species: AEW Annex II, Convention on Migratory Species: Appendix 2	Marsh Farm, South Woodham Ferrers	TQ8196	1	2018
Essex Birdwatching Society	<i>Calidris minuta</i>	bird	Little Stint	Bern Convention: Appendix 2, Convention on Migratory Species: AEW Annex II, Convention on Migratory Species: Appendix 2	South Woodham Ferrers, Marsh Farm	TQ8196	1	2017
Essex Birdwatching Society	<i>Calidris minuta</i>	bird	Little Stint	Bern Convention: Appendix 2, Convention on Migratory Species: AEW Annex II, Convention on Migratory Species: Appendix 2	Stow Marsh	TQ8396	4	2017
Essex Birdwatching Society	<i>Calidris minuta</i>	bird	Little Stint	Bern Convention: Appendix 2, Convention on Migratory Species: AEW Annex II, Convention on Migratory Species: Appendix 2	South Woodham Ferrers	TQ8097	1	2017
Essex Birdwatching Society	<i>Calidris minuta</i>	bird	Little Stint	Bern Convention: Appendix 2, Convention on Migratory Species: AEW Annex II, Convention on Migratory Species: Appendix 2	Stow Marsh	TQ8397	3	2013
Essex Birdwatching Society	<i>Calidris pugnax</i>	bird	Ruff	Birds Directive: Annex 1, Birds Directive: Annex 2.2, Convention on Migratory Species: AEW Annex II, Convention on Migratory Species: Appendix 2, Wildlife and Countryside Act 1981: Schedule 1 - Part 1	North Fambridge	TQ8498	1	2014
Essex Birdwatching Society	<i>Calidris pugnax</i>	bird	Ruff	Birds Directive: Annex 1, Birds Directive: Annex 2.2, Convention on Migratory Species: AEW Annex II, Convention on Migratory Species: Appendix 2, Wildlife and Countryside Act 1981: Schedule 1 - Part 1	Stow Creek, North Fambridge	TQ8497	1	2014
Essex Birdwatching Society	<i>Calidris pugnax</i>	bird	Ruff	Birds Directive: Annex 1, Birds Directive: Annex 2.2, Convention on Migratory Species: AEW Annex II, Convention on Migratory Species: Appendix 2, Wildlife and Countryside Act 1981: Schedule 1 - Part 1	Stow Creek	TQ8497	1	2016

Essex Birdwatching Society	<i>Calidris pugnax</i>	bird	Ruff	Birds Directive: Annex 1, Birds Directive: Annex 2.2, Convention on Migratory Species: AEWA Annex II, Convention on Migratory Species: Appendix 2, Wildlife and Countryside Act 1981: Schedule 1 - Part 1	Stow Marsh	TQ8396	3	2017
Essex Birdwatching Society	<i>Calidris pugnax</i>	bird	Ruff	Birds Directive: Annex 1, Birds Directive: Annex 2.2, Convention on Migratory Species: AEWA Annex II, Convention on Migratory Species: Appendix 2, Wildlife and Countryside Act 1981: Schedule 1 - Part 1	South Woodham Ferrers, Marsh Farm	TQ8196	2	2017
Essex Birdwatching Society	<i>Calidris pugnax</i>	bird	Ruff	Birds Directive: Annex 1, Birds Directive: Annex 2.2, Convention on Migratory Species: AEWA Annex II, Convention on Migratory Species: Appendix 2, Wildlife and Countryside Act 1981: Schedule 1 - Part 1	Stow Marsh	TQ8396	1	2016
Essex Birdwatching Society	<i>Calidris temminckii</i>	bird	Temminck's Stint	Bern Convention: Appendix 2, Convention on Migratory Species: AEWA Annex II, Convention on Migratory Species: Appendix 2, Wildlife and Countryside Act 1981: Schedule 1 - Part 1	South Woodham Ferrers, Marsh Farm	TQ8196	1	2017
Essex Birdwatching Society	<i>Calidris temminckii</i>	bird	Temminck's Stint	Bern Convention: Appendix 2, Convention on Migratory Species: AEWA Annex II, Convention on Migratory Species: Appendix 2, Wildlife and Countryside Act 1981: Schedule 1 - Part 1	Stow Marsh	TQ8397	1	2014
Essex Birdwatching Society	<i>Calidris temminckii</i>	bird	Temminck's Stint	Bern Convention: Appendix 2, Convention on Migratory Species: AEWA Annex II, Convention on Migratory Species: Appendix 2, Wildlife and Countryside Act 1981: Schedule 1 - Part 1	Stow Marsh	TQ8396	1	2014
Essex Field Club	<i>Certhia familiaris</i>	bird	Treecreeper	Bern Convention: Appendix 2	Land South of South Woodham Ferrers	TQ805998	2	2018
Essex Birdwatching Society	<i>Cettia cetti</i>	bird	Cetti's Warbler	Wildlife and Countryside Act 1981: Schedule 1 - Part 1	Marsh Farm, South Woodham Ferrers	TQ8196	27	2016

Essex Birdwatching Society	<i>Cettia cetti</i>	bird	Cetti's Warbler	Wildlife and Countryside Act 1981: Schedule 1 - Part 1	South Woodham Ferrers	TQ8097	15	2016
Essex Birdwatching Society	<i>Cettia cetti</i>	bird	Cetti's Warbler	Wildlife and Countryside Act 1981: Schedule 1 - Part 1	South Woodham Ferrers	TQ8297	3	2014
Essex Birdwatching Society	<i>Cettia cetti</i>	bird	Cetti's Warbler	Wildlife and Countryside Act 1981: Schedule 1 - Part 1	Stow Marsh	TQ8396	6	2017
Essex Birdwatching Society	<i>Cettia cetti</i>	bird	Cetti's Warbler	Wildlife and Countryside Act 1981: Schedule 1 - Part 1	Marsh Farm	TQ8296	1	2015
Essex Birdwatching Society	<i>Cettia cetti</i>	bird	Cetti's Warbler	Wildlife and Countryside Act 1981: Schedule 1 - Part 1	Saltcoats, South Woodham Ferrers	TQ8297	4	2013
Essex Birdwatching Society	<i>Cettia cetti</i>	bird	Cetti's Warbler	Wildlife and Countryside Act 1981: Schedule 1 - Part 1	South Woodham Ferrers	TQ8296	1	2014
Essex Birdwatching Society	<i>Cettia cetti</i>	bird	Cetti's Warbler	Wildlife and Countryside Act 1981: Schedule 1 - Part 1	Stow Marsh	TQ8396	3	2016
Essex Birdwatching Society	<i>Cettia cetti</i>	bird	Cetti's Warbler	Wildlife and Countryside Act 1981: Schedule 1 - Part 1	Woodham Fen EWT	TQ7997	1	2016
Essex Birdwatching Society	<i>Cettia cetti</i>	bird	Cetti's Warbler	Wildlife and Countryside Act 1981: Schedule 1 - Part 1	Clementsgreen Creek	TQ8296	2	2018
Essex Birdwatching Society	<i>Cettia cetti</i>	bird	Cetti's Warbler	Wildlife and Countryside Act 1981: Schedule 1 - Part 1	Marsh Farm, South Woodham Ferrers	TQ8196	6	2018
Essex Birdwatching Society	<i>Cettia cetti</i>	bird	Cetti's Warbler	Wildlife and Countryside Act 1981: Schedule 1 - Part 1	South Woodham Ferrers	TQ8097	9	2018
Essex Birdwatching Society	<i>Cettia cetti</i>	bird	Cetti's Warbler	Wildlife and Countryside Act 1981: Schedule 1 - Part 1	South Woodham Ferrers, Marsh Farm	TQ8196	4	2017
Essex Birdwatching Society	<i>Cettia cetti</i>	bird	Cetti's Warbler	Wildlife and Countryside Act 1981: Schedule 1 - Part 1	Stow Marsh	TQ8397	1	2018

Essex Birdwatching Society	<i>Charadrius dubius</i>	bird	Little Ringed Plover	Bern Convention: Appendix 2, Convention on Migratory Species: AEW Annex II, Convention on Migratory Species: Appendix 2, Wildlife and Countryside Act 1981: Schedule 1 - Part 1	Marsh Farm, South Woodham Ferrers	TQ8196	2	2013
Essex Birdwatching Society	<i>Charadrius dubius</i>	bird	Little Ringed Plover	Bern Convention: Appendix 2, Convention on Migratory Species: AEW Annex II, Convention on Migratory Species: Appendix 2, Wildlife and Countryside Act 1981: Schedule 1 - Part 1	Stow Marsh	TQ8396	2	2014
Essex Birdwatching Society	<i>Charadrius dubius</i>	bird	Little Ringed Plover	Bern Convention: Appendix 2, Convention on Migratory Species: AEW Annex II, Convention on Migratory Species: Appendix 2, Wildlife and Countryside Act 1981: Schedule 1 - Part 1	South Woodham Ferrers	TQ8097	1	2018
Essex Birdwatching Society	<i>Charadrius dubius</i>	bird	Little Ringed Plover	Bern Convention: Appendix 2, Convention on Migratory Species: AEW Annex II, Convention on Migratory Species: Appendix 2, Wildlife and Countryside Act 1981: Schedule 1 - Part 1	South Woodham Ferrers	TQ8097	1	2016
Essex Birdwatching Society	<i>Charadrius hiaticula</i>	bird	Ringed Plover	Bern Convention: Appendix 2, Convention on Migratory Species: AEW Annex II, Convention on Migratory Species: Appendix 2	Clementsgreen Creek	TQ8296	1	2017
Essex Birdwatching Society	<i>Charadrius hiaticula</i>	bird	Ringed Plover	Bern Convention: Appendix 2, Convention on Migratory Species: AEW Annex II, Convention on Migratory Species: Appendix 2	South Woodham Ferrers	TQ8097	2	2014
Essex Birdwatching Society	<i>Charadrius hiaticula</i>	bird	Ringed Plover	Bern Convention: Appendix 2, Convention on Migratory Species: AEW Annex II, Convention on Migratory Species: Appendix 2	Stow Marsh	TQ8396	6	2014
Essex Birdwatching Society	<i>Charadrius hiaticula</i>	bird	Ringed Plover	Bern Convention: Appendix 2, Convention on Migratory Species: AEW Annex II, Convention on Migratory Species: Appendix 2	Upper Crouch Estuary	TQ8396	19	2017

Essex Birdwatching Society	<i>Charadrius hiaticula</i>	bird	Ringed Plover	Bern Convention: Appendix 2, Convention on Migratory Species: AEW Annex II, Convention on Migratory Species: Appendix 2	Marsh Farm, South Woodham Ferrers	TQ8196	4	2015
Essex Birdwatching Society	<i>Charadrius hiaticula</i>	bird	Ringed Plover	Bern Convention: Appendix 2, Convention on Migratory Species: AEW Annex II, Convention on Migratory Species: Appendix 2	Stow Creek	TQ8497	2	2016
Essex Birdwatching Society	<i>Charadrius hiaticula</i>	bird	Ringed Plover	Bern Convention: Appendix 2, Convention on Migratory Species: AEW Annex II, Convention on Migratory Species: Appendix 2	Upper Crouch Estuary	TQ8396	7	2016
Essex Birdwatching Society	<i>Charadrius hiaticula</i>	bird	Ringed Plover	Bern Convention: Appendix 2, Convention on Migratory Species: AEW Annex II, Convention on Migratory Species: Appendix 2	Marsh Farm, South Woodham Ferrers	TQ8196	6	2016
Essex Birdwatching Society	<i>Charadrius hiaticula</i>	bird	Ringed Plover	Bern Convention: Appendix 2, Convention on Migratory Species: AEW Annex II, Convention on Migratory Species: Appendix 2	South Woodham Ferrers, Marsh Farm	TQ8196	2	2017
Essex Birdwatching Society	<i>Charadrius hiaticula</i>	bird	Ringed Plover	Bern Convention: Appendix 2, Convention on Migratory Species: AEW Annex II, Convention on Migratory Species: Appendix 2	Stow Marsh	TQ8396	4	2017
Essex Bat Group	<i>Chiroptera sp.</i>	terrestrial mammal	a bat species	Convention on Migratory Species: Appendix 2, The Conservation (Nature Habitats, etc.) Regulations (NI) 1995: Schedule 2, The Conservation of Habitats and Species Regulations 2010: Schedule 2, Wildlife and Countryside Act 1981: Schedule 5 Section 9.4b, Wildlife and Countryside Act 1981: Schedule 5 Section 9.4c, Wildlife and Countryside Act 1981: Schedule 5 Section 9.5a, Wildlife and Countryside Act 1981: Schedule 5 Section 9.5b	Honey Pot Lane, Stow Maries	TQ839993	2	2012

Essex Bat Group	<i>Chiroptera sp.</i>	terrestrial mammal	a bat species	Convention on Migratory Species: Appendix 2, The Conservation (Nature Habitats, etc.) Regulations (NI) 1995: Schedule 2, The Conservation of Habitats and Species Regulations 2010: Schedule 2, Wildlife and Countryside Act 1981: Schedule 5 Section 9.4b, Wildlife and Countryside Act 1981: Schedule 5 Section 9.4c, Wildlife and Countryside Act 1981: Schedule 5 Section 9.5a, Wildlife and Countryside Act 1981: Schedule 5 Section 9.5b	Chelmsford	TQ834994	1	2015
Essex Bat Group	<i>Chiroptera sp.</i>	terrestrial mammal	a bat species	Convention on Migratory Species: Appendix 2, The Conservation (Nature Habitats, etc.) Regulations (NI) 1995: Schedule 2, The Conservation of Habitats and Species Regulations 2010: Schedule 2, Wildlife and Countryside Act 1981: Schedule 5 Section 9.4b, Wildlife and Countryside Act 1981: Schedule 5 Section 9.4c, Wildlife and Countryside Act 1981: Schedule 5 Section 9.5a, Wildlife and Countryside Act 1981: Schedule 5 Section 9.5b	Church Lane, Stow Marie	TQ834993	2	2012
Essex Bat Group	<i>Chiroptera sp.</i>	terrestrial mammal	a bat species	Convention on Migratory Species: Appendix 2, The Conservation (Nature Habitats, etc.) Regulations (NI) 1995: Schedule 2, The Conservation of Habitats and Species Regulations 2010: Schedule 2, Wildlife and Countryside Act 1981: Schedule 5 Section 9.4b, Wildlife and Countryside Act 1981: Schedule 5 Section 9.4c, Wildlife and Countryside Act 1981: Schedule 5 Section 9.5a, Wildlife and Countryside Act 1981: Schedule 5 Section 9.5b	Honey Pot Lane, Stow Maries	TQ837995	2	2012

Essex Bat Group	<i>Chiroptera sp.</i>	terrestrial mammal	a bat species	Convention on Migratory Species: Appendix 2, The Conservation (Nature Habitats, etc.) Regulations (NI) 1995: Schedule 2, The Conservation of Habitats and Species Regulations 2010: Schedule 2, Wildlife and Countryside Act 1981: Schedule 5 Section 9.4b, Wildlife and Countryside Act 1981: Schedule 5 Section 9.4c, Wildlife and Countryside Act 1981: Schedule 5 Section 9.5a, Wildlife and Countryside Act 1981: Schedule 5 Section 9.5b	Honey Pot Lane, Stow Maries	TQ83992	2	2012
Essex Bat Group	<i>Chiroptera sp.</i>	terrestrial mammal	a bat species	Convention on Migratory Species: Appendix 2, The Conservation (Nature Habitats, etc.) Regulations (NI) 1995: Schedule 2, The Conservation of Habitats and Species Regulations 2010: Schedule 2, Wildlife and Countryside Act 1981: Schedule 5 Section 9.4b, Wildlife and Countryside Act 1981: Schedule 5 Section 9.4c, Wildlife and Countryside Act 1981: Schedule 5 Section 9.5a, Wildlife and Countryside Act 1981: Schedule 5 Section 9.5b	Church Lane, Stow Marie	TQ834992	2	2012
Essex Bat Group	<i>Chiroptera sp.</i>	terrestrial mammal	a bat species	Convention on Migratory Species: Appendix 2, The Conservation (Nature Habitats, etc.) Regulations (NI) 1995: Schedule 2, The Conservation of Habitats and Species Regulations 2010: Schedule 2, Wildlife and Countryside Act 1981: Schedule 5 Section 9.4b, Wildlife and Countryside Act 1981: Schedule 5 Section 9.4c, Wildlife and Countryside Act 1981: Schedule 5 Section 9.5a, Wildlife and Countryside Act 1981: Schedule 5 Section 9.5b	Honey Pot Lane, Stow Maries	TQ836997	2	2012

Essex Bat Group	<i>Chiroptera sp.</i>	terrestrial mammal	a bat species	Convention on Migratory Species: Appendix 2, The Conservation (Nature Habitats, etc.) Regulations (NI) 1995: Schedule 2, The Conservation of Habitats and Species Regulations 2010: Schedule 2, Wildlife and Countryside Act 1981: Schedule 5 Section 9.4b, Wildlife and Countryside Act 1981: Schedule 5 Section 9.4c, Wildlife and Countryside Act 1981: Schedule 5 Section 9.5a, Wildlife and Countryside Act 1981: Schedule 5 Section 9.5b	Honey Pot Lane, Stow Maries	TQ838994	4	2012
Essex Bat Group	<i>Chiroptera sp.</i>	terrestrial mammal	a bat species	Convention on Migratory Species: Appendix 2, The Conservation (Nature Habitats, etc.) Regulations (NI) 1995: Schedule 2, The Conservation of Habitats and Species Regulations 2010: Schedule 2, Wildlife and Countryside Act 1981: Schedule 5 Section 9.4b, Wildlife and Countryside Act 1981: Schedule 5 Section 9.4c, Wildlife and Countryside Act 1981: Schedule 5 Section 9.5a, Wildlife and Countryside Act 1981: Schedule 5 Section 9.5b	Church Lane, Stow Marie	TQ833993	2	2012
Essex Bat Group	<i>Chiroptera sp.</i>	terrestrial mammal	a bat species	Convention on Migratory Species: Appendix 2, The Conservation (Nature Habitats, etc.) Regulations (NI) 1995: Schedule 2, The Conservation of Habitats and Species Regulations 2010: Schedule 2, Wildlife and Countryside Act 1981: Schedule 5 Section 9.4b, Wildlife and Countryside Act 1981: Schedule 5 Section 9.4c, Wildlife and Countryside Act 1981: Schedule 5 Section 9.5a, Wildlife and Countryside Act 1981: Schedule 5 Section 9.5b	Church Lane, Stow Marie	TQ835991	2	2012

Essex Bat Group	<i>Chiroptera sp.</i>	terrestrial mammal	a bat species	Convention on Migratory Species: Appendix 2, The Conservation (Nature Habitats, etc.) Regulations (NI) 1995: Schedule 2, The Conservation of Habitats and Species Regulations 2010: Schedule 2, Wildlife and Countryside Act 1981: Schedule 5 Section 9.4b, Wildlife and Countryside Act 1981: Schedule 5 Section 9.4c, Wildlife and Countryside Act 1981: Schedule 5 Section 9.5a, Wildlife and Countryside Act 1981: Schedule 5 Section 9.5b	Honey Pot Lane, Stow Maries	TQ837996	2	2012
Essex Birdwatching Society	<i>Chloris chloris</i>	bird	Greenfinch	Bern Convention: Appendix 2	Marsh Farm	TQ8296	1	2015
Essex Birdwatching Society	<i>Chloris chloris</i>	bird	Greenfinch	Bern Convention: Appendix 2	South Woodham Ferrers	TQ8196	1	2018
Essex Field Club	<i>Chloris chloris</i>	bird	Greenfinch	Bern Convention: Appendix 2	Hamberts Farm	TQ809988	2	2018
Essex Birdwatching Society	<i>Chloris chloris</i>	bird	Greenfinch	Bern Convention: Appendix 2	South Woodham Ferrers	TQ8097	1	2018
Essex Field Club	<i>Chloris chloris</i>	bird	Greenfinch	Bern Convention: Appendix 2	Land South of South Woodham Ferrers	TQ805998	6	2018
Essex Birdwatching Society	<i>Chloris chloris</i>	bird	Greenfinch	Bern Convention: Appendix 2	South Woodham Ferrers, Hogwell Farm	TQ8297	1	2018
Essex Birdwatching Society	<i>Chloris chloris</i>	bird	Greenfinch	Bern Convention: Appendix 2	Marsh Farm Country Park	TQ8196	1	2018
Essex Birdwatching Society	<i>Chloris chloris</i>	bird	Greenfinch	Bern Convention: Appendix 2	South Woodham Ferrers, Fenn Creek	TQ8096	1	2017
Essex Field Club	<i>Chloris chloris</i>	bird	Greenfinch	Bern Convention: Appendix 2	Land South of South Woodham Ferrers	TQ805988	4	2017
Essex Birdwatching Society	<i>Chroicocephalus ridibundus</i>	bird	Black-headed Gull	Birds Directive: Annex 2.2, Convention on Migratory Species: AEW Annex II	South Woodham Ferrers	TQ8097	1	2015

Essex Field Club	<i>Chroicocephalus ridibundus</i>	bird	Black-headed Gull	Birds Directive: Annex 2.2, Convention on Migratory Species: AEW A Annex II	Hamberts Farm	TQ809984	2	2017
Essex Birdwatching Society	<i>Chroicocephalus ridibundus</i>	bird	Black-headed Gull	Birds Directive: Annex 2.2, Convention on Migratory Species: AEW A Annex II	South Woodham Ferrers, Fambridge Road	TQ8298	2	2016
Essex Field Club	<i>Chroicocephalus ridibundus</i>	bird	Black-headed Gull	Birds Directive: Annex 2.2, Convention on Migratory Species: AEW A Annex II	Land South of South Woodham Ferrers	TQ805998	6	2018
Essex Birdwatching Society	<i>Chroicocephalus ridibundus</i>	bird	Black-headed Gull	Birds Directive: Annex 2.2, Convention on Migratory Species: AEW A Annex II	Brandyhole Reach	TQ8396	2	2018
Essex Birdwatching Society	<i>Chroicocephalus ridibundus</i>	bird	Black-headed Gull	Birds Directive: Annex 2.2, Convention on Migratory Species: AEW A Annex II	South Woodham Ferrers, Inchbonnie Rd	TQ8197	1	2017
Essex Birdwatching Society	<i>Chroicocephalus ridibundus</i>	bird	Black-headed Gull	Birds Directive: Annex 2.2, Convention on Migratory Species: AEW A Annex II	Hawbush Creek	TQ8296	1	2018
Essex Birdwatching Society	<i>Chroicocephalus ridibundus</i>	bird	Black-headed Gull	Birds Directive: Annex 2.2, Convention on Migratory Species: AEW A Annex II	SWF N Fambridge road Pylons	TQ8298	1	2015
Essex Birdwatching Society	<i>Chroicocephalus ridibundus</i>	bird	Black-headed Gull	Birds Directive: Annex 2.2, Convention on Migratory Species: AEW A Annex II	Marsh Farm Country Park, SWF	TQ8196	1	2016
Essex Birdwatching Society	<i>Chroicocephalus ridibundus</i>	bird	Black-headed Gull	Birds Directive: Annex 2.2, Convention on Migratory Species: AEW A Annex II	Woodham Fen EWT	TQ7997	1	2013
Essex Birdwatching Society	<i>Chroicocephalus ridibundus</i>	bird	Black-headed Gull	Birds Directive: Annex 2.2, Convention on Migratory Species: AEW A Annex II	river crouch south wood ferrers	TQ8396	1	2013
Essex Birdwatching Society	<i>Chroicocephalus ridibundus</i>	bird	Black-headed Gull	Birds Directive: Annex 2.2, Convention on Migratory Species: AEW A Annex II	South Woodham Ferrers, Compass Gardens	TQ8197	4	2018
Essex Field Club	<i>Chroicocephalus ridibundus</i>	bird	Black-headed Gull	Birds Directive: Annex 2.2, Convention on Migratory Species: AEW A Annex II	Land South of South Woodham Ferrers	TQ805988	4	2017
Essex Birdwatching Society	<i>Chroicocephalus ridibundus</i>	bird	Black-headed Gull	Birds Directive: Annex 2.2, Convention on Migratory Species: AEW A Annex II	South Woodham Ferrers, Hogwell Farm	TQ8297	2	2018
Essex Birdwatching Society	<i>Chroicocephalus ridibundus</i>	bird	Black-headed Gull	Birds Directive: Annex 2.2, Convention on Migratory Species: AEW A Annex II	essex stow maries aerodrome	TL8100	1	2015

Essex Birdwatching Society	<i>Chroicocephalus ridibundus</i>	bird	Black-headed Gull	Birds Directive: Annex 2.2, Convention on Migratory Species: AEWA Annex II	Stow Marsh	TQ8396	2	2014
Essex Birdwatching Society	<i>Chroicocephalus ridibundus</i>	bird	Black-headed Gull	Birds Directive: Annex 2.2, Convention on Migratory Species: AEWA Annex II	Marsh Farm Country Park	TQ8196	1	2018
Essex Birdwatching Society	<i>Chroicocephalus ridibundus</i>	bird	Black-headed Gull	Birds Directive: Annex 2.2, Convention on Migratory Species: AEWA Annex II	Upper Crouch Estuary	TQ8396	35	2018
Essex Birdwatching Society	<i>Chroicocephalus ridibundus</i>	bird	Black-headed Gull	Birds Directive: Annex 2.2, Convention on Migratory Species: AEWA Annex II	North Fambridge Pylons	TQ8298	2	2017
Essex Birdwatching Society	<i>Chroicocephalus ridibundus</i>	bird	Black-headed Gull	Birds Directive: Annex 2.2, Convention on Migratory Species: AEWA Annex II	South Woodham Ferrers	TQ8196	4	2018
Essex Field Club	<i>Chroicocephalus ridibundus</i>	bird	Black-headed Gull	Birds Directive: Annex 2.2, Convention on Migratory Species: AEWA Annex II	Hamberts Farm	TQ809988	2	2018
Essex Birdwatching Society	<i>Chroicocephalus ridibundus</i>	bird	Black-headed Gull	Birds Directive: Annex 2.2, Convention on Migratory Species: AEWA Annex II	South Woodham Ferrers, Fenn Creek	TQ8096	1	2017
Essex Field Club	<i>Chroicocephalus ridibundus</i>	bird	Black-headed Gull	Birds Directive: Annex 2.2, Convention on Migratory Species: AEWA Annex II	Marsh Farm	TQ8296	1	2019
Essex Birdwatching Society	<i>Chroicocephalus ridibundus</i>	bird	Black-headed Gull	Birds Directive: Annex 2.2, Convention on Migratory Species: AEWA Annex II	Clementsgreen Creek	TQ8296	28	2018
Essex Birdwatching Society	<i>Chroicocephalus ridibundus</i>	bird	Black-headed Gull	Birds Directive: Annex 2.2, Convention on Migratory Species: AEWA Annex II	South Woodham Ferrers, Marsh Farm	TQ8196	1	2017
Essex Birdwatching Society	<i>Chroicocephalus ridibundus</i>	bird	Black-headed Gull	Birds Directive: Annex 2.2, Convention on Migratory Species: AEWA Annex II	Marsh Farm	TQ8296	1	2015
Essex Birdwatching Society	<i>Chroicocephalus ridibundus</i>	bird	Black-headed Gull	Birds Directive: Annex 2.2, Convention on Migratory Species: AEWA Annex II	Upper Crouch Estuary	TQ8396	10	2016
Essex Birdwatching Society	<i>Chroicocephalus ridibundus</i>	bird	Black-headed Gull	Birds Directive: Annex 2.2, Convention on Migratory Species: AEWA Annex II	Marsh Farm, South Woodham Ferrers	TQ8196	1	2013
Essex Birdwatching Society	<i>Chroicocephalus ridibundus</i>	bird	Black-headed Gull	Birds Directive: Annex 2.2, Convention on Migratory Species: AEWA Annex II	Woodham Fen EWT	TQ7997	1	2018

Essex Birdwatching Society	<i>Circus aeruginosus</i>	bird	Marsh Harrier	Birds Directive: Annex 1, Convention on Migratory Species: Appendix 2, EC Cites: Annex A, Wildlife and Countryside Act 1981: Schedule 1 - Part 1	Saltcoats, South Woodham Ferrers	TQ8297	1	2013
Essex Birdwatching Society	<i>Circus aeruginosus</i>	bird	Marsh Harrier	Birds Directive: Annex 1, Convention on Migratory Species: Appendix 2, EC Cites: Annex A, Wildlife and Countryside Act 1981: Schedule 1 - Part 1	South Woodham Ferrers	TQ8196	2	2013
Essex Birdwatching Society	<i>Circus aeruginosus</i>	bird	Marsh Harrier	Birds Directive: Annex 1, Convention on Migratory Species: Appendix 2, EC Cites: Annex A, Wildlife and Countryside Act 1981: Schedule 1 - Part 1	South Woodham Ferrers, Hogwell Farm	TQ8297	1	2018
Essex Birdwatching Society	<i>Circus aeruginosus</i>	bird	Marsh Harrier	Birds Directive: Annex 1, Convention on Migratory Species: Appendix 2, EC Cites: Annex A, Wildlife and Countryside Act 1981: Schedule 1 - Part 1	Stow Marsh	TQ8396	23	2017
Essex Birdwatching Society	<i>Circus aeruginosus</i>	bird	Marsh Harrier	Birds Directive: Annex 1, Convention on Migratory Species: Appendix 2, EC Cites: Annex A, Wildlife and Countryside Act 1981: Schedule 1 - Part 1	Upper Crouch Estuary	TQ8396	4	2018
Essex Birdwatching Society	<i>Circus aeruginosus</i>	bird	Marsh Harrier	Birds Directive: Annex 1, Convention on Migratory Species: Appendix 2, EC Cites: Annex A, Wildlife and Countryside Act 1981: Schedule 1 - Part 1	Marsh Farm, South Woodham Ferrers	TQ8196	4	2018
Essex Birdwatching Society	<i>Circus aeruginosus</i>	bird	Marsh Harrier	Birds Directive: Annex 1, Convention on Migratory Species: Appendix 2, EC Cites: Annex A, Wildlife and Countryside Act 1981: Schedule 1 - Part 1	South Woodham Ferrers	TQ8097	4	2018
Essex Birdwatching Society	<i>Circus aeruginosus</i>	bird	Marsh Harrier	Birds Directive: Annex 1, Convention on Migratory Species: Appendix 2, EC Cites: Annex A, Wildlife and Countryside Act 1981: Schedule 1 - Part 1	South Woodham Ferrers	TQ8397	1	2013

Essex Birdwatching Society	<i>Circus aeruginosus</i>	bird	Marsh Harrier	Birds Directive: Annex 1, Convention on Migratory Species: Appendix 2, EC Cites: Annex A, Wildlife and Countryside Act 1981: Schedule 1 - Part 1	Stow Marsh	TQ8396	18	2016
Essex Birdwatching Society	<i>Circus aeruginosus</i>	bird	Marsh Harrier	Birds Directive: Annex 1, Convention on Migratory Species: Appendix 2, EC Cites: Annex A, Wildlife and Countryside Act 1981: Schedule 1 - Part 1	Upper Crouch Estuary	TQ8396	1	2016
Essex Birdwatching Society	<i>Circus aeruginosus</i>	bird	Marsh Harrier	Birds Directive: Annex 1, Convention on Migratory Species: Appendix 2, EC Cites: Annex A, Wildlife and Countryside Act 1981: Schedule 1 - Part 1	Marsh Farm, South Woodham Ferrers	TQ8196	14	2016
Essex Birdwatching Society	<i>Circus aeruginosus</i>	bird	Marsh Harrier	Birds Directive: Annex 1, Convention on Migratory Species: Appendix 2, EC Cites: Annex A, Wildlife and Countryside Act 1981: Schedule 1 - Part 1	South Woodham Ferrers	TQ8097	4	2016
Essex Birdwatching Society	<i>Circus aeruginosus</i>	bird	Marsh Harrier	Birds Directive: Annex 1, Convention on Migratory Species: Appendix 2, EC Cites: Annex A, Wildlife and Countryside Act 1981: Schedule 1 - Part 1	South Woodham Ferrers	TQ8396	1	2014
Essex Birdwatching Society	<i>Circus aeruginosus</i>	bird	Marsh Harrier	Birds Directive: Annex 1, Convention on Migratory Species: Appendix 2, EC Cites: Annex A, Wildlife and Countryside Act 1981: Schedule 1 - Part 1	South Woodham Ferrers, Marsh Farm	TQ8196	1	2017
Essex Birdwatching Society	<i>Circus aeruginosus</i>	bird	Marsh Harrier	Birds Directive: Annex 1, Convention on Migratory Species: Appendix 2, EC Cites: Annex A, Wildlife and Countryside Act 1981: Schedule 1 - Part 1	Stow Marsh	TQ8397	14	2018
Essex Birdwatching Society	<i>Circus aeruginosus</i>	bird	Marsh Harrier	Birds Directive: Annex 1, Convention on Migratory Species: Appendix 2, EC Cites: Annex A, Wildlife and Countryside Act 1981: Schedule 1 - Part 1	Woodham Fen EWT	TQ7997	1	2015

Essex Birdwatching Society	<i>Circus cyaneus</i>	bird	Hen Harrier	Birds Directive: Annex 1, Convention on Migratory Species: Appendix 2, EC Cites: Annex A, Wildlife and Countryside Act 1981: Schedule 1 - Part 1	South Woodham Ferrers	TQ8097	2	2014
Essex Birdwatching Society	<i>Circus cyaneus</i>	bird	Hen Harrier	Birds Directive: Annex 1, Convention on Migratory Species: Appendix 2, EC Cites: Annex A, Wildlife and Countryside Act 1981: Schedule 1 - Part 1	Stow Marsh	TQ8396	1	2015
Essex Birdwatching Society	<i>Circus cyaneus</i>	bird	Hen Harrier	Birds Directive: Annex 1, Convention on Migratory Species: Appendix 2, EC Cites: Annex A, Wildlife and Countryside Act 1981: Schedule 1 - Part 1	Saltcoats, South Woodham Ferrers	TQ8297	1	2013
Essex Birdwatching Society	<i>Circus cyaneus</i>	bird	Hen Harrier	Birds Directive: Annex 1, Convention on Migratory Species: Appendix 2, EC Cites: Annex A, Wildlife and Countryside Act 1981: Schedule 1 - Part 1	Stow Marsh	TQ8397	1	2013
Essex Birdwatching Society	<i>Circus cyaneus</i>	bird	Hen Harrier	Birds Directive: Annex 1, Convention on Migratory Species: Appendix 2, EC Cites: Annex A, Wildlife and Countryside Act 1981: Schedule 1 - Part 1	Marsh Farm, South Woodham Ferrers	TQ8196	1	2016
Essex Birdwatching Society	<i>Circus cyaneus</i>	bird	Hen Harrier	Birds Directive: Annex 1, Convention on Migratory Species: Appendix 2, EC Cites: Annex A, Wildlife and Countryside Act 1981: Schedule 1 - Part 1	Stow Marsh	TQ8396	5	2016
Essex Birdwatching Society	<i>Circus pygargus</i>	bird	Montagu's Harrier	Birds Directive: Annex 1, Convention on Migratory Species: Appendix 2, EC Cites: Annex A, Wildlife and Countryside Act 1981: Schedule 1 - Part 1	Stow Marsh	TQ8397	1	2018
Essex Birdwatching Society	<i>Coccothraustes coccothraustes</i>	bird	Hawfinch	Bern Convention: Appendix 2	South Woodham Ferrers	TQ8097	2	2018
Essex Birdwatching Society	<i>Columba livia</i>	bird	Rock Dove	Birds Directive: Annex 2.1, EC Cites: Annex A	Clementsgreen Creek	TQ8296	4	2018

Essex Birdwatching Society	<i>Columba livia</i>	bird	Rock Dove	Birds Directive: Annex 2.1, EC Cites: Annex A	Stow Maries Aerodrome	TL8100	1	2018
Essex Birdwatching Society	<i>Columba livia</i>	bird	Rock Dove	Birds Directive: Annex 2.1, EC Cites: Annex A	Marsh Farm Country Park, SWF	TQ8196	1	2016
Essex Birdwatching Society	<i>Columba oenas</i>	bird	Stock Dove	Birds Directive: Annex 2.2	South Woodham Ferrers, Marsh Farm	TQ8196	2	2017
Essex Birdwatching Society	<i>Columba oenas</i>	bird	Stock Dove	Birds Directive: Annex 2.2	Stow Marsh	TQ8397	15	2018
Essex Birdwatching Society	<i>Columba oenas</i>	bird	Stock Dove	Birds Directive: Annex 2.2	Clementsgreen Creek	TQ8296	2	2017
Essex Birdwatching Society	<i>Columba oenas</i>	bird	Stock Dove	Birds Directive: Annex 2.2	Marsh Farm Country Park	TQ8196	1	2018
Essex Birdwatching Society	<i>Columba oenas</i>	bird	Stock Dove	Birds Directive: Annex 2.2	South Woodham Ferrers, Fambridge Road	TQ8298	1	2016
Essex Birdwatching Society	<i>Columba oenas</i>	bird	Stock Dove	Birds Directive: Annex 2.2	Stow Marsh	TQ8396	12	2017
Essex Birdwatching Society	<i>Columba oenas</i>	bird	Stock Dove	Birds Directive: Annex 2.2	Hawbush Creek	TQ8296	1	2018
Essex Birdwatching Society	<i>Columba oenas</i>	bird	Stock Dove	Birds Directive: Annex 2.2	South Woodham Ferrers	TQ8097	3	2016
Essex Birdwatching Society	<i>Columba oenas</i>	bird	Stock Dove	Birds Directive: Annex 2.2	Stow Marsh	TQ8396	8	2016
Essex Birdwatching Society	<i>Columba oenas</i>	bird	Stock Dove	Birds Directive: Annex 2.2	Woodham Fen EWT	TQ7997	1	2015
Essex Birdwatching Society	<i>Columba oenas</i>	bird	Stock Dove	Birds Directive: Annex 2.2	Havering-atte-Bower	TQ8199	1	2016
Essex Birdwatching Society	<i>Columba oenas</i>	bird	Stock Dove	Birds Directive: Annex 2.2	river crouch south wood ferrers	TQ8396	1	2013

Essex Birdwatching Society	<i>Columba palumbus</i>	bird	Woodpigeon	Birds Directive: Annex 2.1	South Woodham Ferrers	TQ8196	18	2018
Essex Birdwatching Society	<i>Columba palumbus</i>	bird	Woodpigeon	Birds Directive: Annex 2.1	South Woodham Ferrers, Fenn Creek	TQ8096	1	2017
Essex Birdwatching Society	<i>Columba palumbus</i>	bird	Woodpigeon	Birds Directive: Annex 2.1	Stow Maries Aerodrome	TL8100	1	2018
Essex Birdwatching Society	<i>Columba palumbus</i>	bird	Woodpigeon	Birds Directive: Annex 2.1	essex stow maries aerodrome	TL8100	1	2015
Essex Birdwatching Society	<i>Columba palumbus</i>	bird	Woodpigeon	Birds Directive: Annex 2.1	Marsh Farm	TQ8296	1	2015
Essex Birdwatching Society	<i>Columba palumbus</i>	bird	Woodpigeon	Birds Directive: Annex 2.1	Marsh Farm, South Woodham Ferrers	TQ8196	1	2014
Essex Field Club	<i>Columba palumbus</i>	bird	Woodpigeon	Birds Directive: Annex 2.1	Hamberts Farm	TQ809988	6	2018
Essex Birdwatching Society	<i>Columba palumbus</i>	bird	Woodpigeon	Birds Directive: Annex 2.1	South Woodham Ferrers	TQ8097	2	2018
Essex Field Club	<i>Columba palumbus</i>	bird	Woodpigeon	Birds Directive: Annex 2.1	Stow Maries	TL819001	1	2015
Essex Birdwatching Society	<i>Columba palumbus</i>	bird	Woodpigeon	Birds Directive: Annex 2.1	South Woodham Ferrers, Fambridge Road	TQ8298	2	2016
Essex Birdwatching Society	<i>Columba palumbus</i>	bird	Woodpigeon	Birds Directive: Annex 2.1	South Woodham Ferrers, Inchbonnie Rd	TQ8197	1	2017
Essex Birdwatching Society	<i>Columba palumbus</i>	bird	Woodpigeon	Birds Directive: Annex 2.1	Clementsgreen Creek	TQ8296	25	2018
Essex Birdwatching Society	<i>Columba palumbus</i>	bird	Woodpigeon	Birds Directive: Annex 2.1	SWF N Fambridge road Pylons	TQ8298	1	2015
Essex Birdwatching Society	<i>Columba palumbus</i>	bird	Woodpigeon	Birds Directive: Annex 2.1	Hawbush Creek	TQ8296	1	2018
Essex Birdwatching Society	<i>Columba palumbus</i>	bird	Woodpigeon	Birds Directive: Annex 2.1	Marsh Farm Country Park, SWF	TQ8196	1	2016

Essex Field Club	<i>Columba palumbus</i>	bird	Woodpigeon	Birds Directive: Annex 2.1	Hamberts Farm	TQ809984	2	2017
Essex Birdwatching Society	<i>Columba palumbus</i>	bird	Woodpigeon	Birds Directive: Annex 2.1	North Fambridge Pylons	TQ8298	2	2017
Essex Field Club	<i>Columba palumbus</i>	bird	Woodpigeon	Birds Directive: Annex 2.1	Land South of South Woodham Ferrers	TQ805998	16	2018
Essex Birdwatching Society	<i>Columba palumbus</i>	bird	Woodpigeon	Birds Directive: Annex 2.1	South Woodham Ferrers, Compass Gardens	TQ8197	4	2018
Essex Birdwatching Society	<i>Columba palumbus</i>	bird	Woodpigeon	Birds Directive: Annex 2.1	South Woodham Ferrers, Hogwell Farm	TQ8297	3	2018
Essex Birdwatching Society	<i>Columba palumbus</i>	bird	Woodpigeon	Birds Directive: Annex 2.1	Stow Marsh	TQ8397	2	2018
Essex Birdwatching Society	<i>Columba palumbus</i>	bird	Woodpigeon	Birds Directive: Annex 2.1	Essex, North Fambridge	TQ8497	1	2013
Essex Birdwatching Society	<i>Columba palumbus</i>	bird	Woodpigeon	Birds Directive: Annex 2.1	Marsh Farm Country Park	TQ8196	6	2018
Essex Birdwatching Society	<i>Columba palumbus</i>	bird	Woodpigeon	Birds Directive: Annex 2.1	Mobile-TQ7999	TQ7999	1	2014
Essex Field Club	<i>Columba palumbus</i>	bird	Woodpigeon	Birds Directive: Annex 2.1	Land South of South Woodham Ferrers	TQ805988	4	2017
Essex Birdwatching Society	<i>Corvus corone</i>	bird	Carrion Crow	Birds Directive: Annex 2.2	Marsh Farm	TQ8296	1	2015
Essex Birdwatching Society	<i>Corvus corone</i>	bird	Carrion Crow	Birds Directive: Annex 2.2	Woodham Fen EWT	TQ7997	1	2016
Essex Birdwatching Society	<i>Corvus corone</i>	bird	Carrion Crow	Birds Directive: Annex 2.2	North Fambridge Pylons	TQ8298	2	2017
Essex Birdwatching Society	<i>Corvus corone</i>	bird	Carrion Crow	Birds Directive: Annex 2.2	South Woodham Ferrers	TQ8097	2	2018

Essex Birdwatching Society	<i>Corvus corone</i>	bird	Carrion Crow	Birds Directive: Annex 2.2	South Woodham Ferrers, Fambridge Road	TQ8298	1	2016
Essex Field Club	<i>Corvus corone</i>	bird	Carrion Crow	Birds Directive: Annex 2.2	Hamberts Farm	TQ809988	6	2018
Essex Birdwatching Society	<i>Corvus corone</i>	bird	Carrion Crow	Birds Directive: Annex 2.2	South Woodham Ferrers, Inchbonnie Rd	TQ8197	1	2017
Essex Birdwatching Society	<i>Corvus corone</i>	bird	Carrion Crow	Birds Directive: Annex 2.2	Hawbush Creek	TQ8296	1	2018
Essex Birdwatching Society	<i>Corvus corone</i>	bird	Carrion Crow	Birds Directive: Annex 2.2	TL8301	TL8301	1	2013
Essex Birdwatching Society	<i>Corvus corone</i>	bird	Carrion Crow	Birds Directive: Annex 2.2	Marsh Farm Country Park, SWF	TQ8196	1	2016
Essex Birdwatching Society	<i>Corvus corone</i>	bird	Carrion Crow	Birds Directive: Annex 2.2	river crouch south wood ferrers	TQ8396	1	2013
Essex Birdwatching Society	<i>Corvus corone</i>	bird	Carrion Crow	Birds Directive: Annex 2.2	South Woodham Ferrers, Compass Gardens	TQ8197	4	2018
Essex Field Club	<i>Corvus corone</i>	bird	Carrion Crow	Birds Directive: Annex 2.2	Hamberts Farm	TQ809984	2	2017
Essex Birdwatching Society	<i>Corvus corone</i>	bird	Carrion Crow	Birds Directive: Annex 2.2	South Woodham Ferrers, Hogwell Farm	TQ8297	1	2018
Essex Birdwatching Society	<i>Corvus corone</i>	bird	Carrion Crow	Birds Directive: Annex 2.2	essex stow maries aerodrome	TL8100	1	2015
Essex Field Club	<i>Corvus corone</i>	bird	Carrion Crow	Birds Directive: Annex 2.2	Land South of South Woodham Ferrers	TQ805998	14	2018
Essex Birdwatching Society	<i>Corvus corone</i>	bird	Carrion Crow	Birds Directive: Annex 2.2	Stow Marsh	TQ8396	3	2014
Essex Birdwatching Society	<i>Corvus corone</i>	bird	Carrion Crow	Birds Directive: Annex 2.2	Marsh Farm Country Park	TQ8196	2	2018
Essex Birdwatching Society	<i>Corvus corone</i>	bird	Carrion Crow	Birds Directive: Annex 2.2	Purleigh (Stow Maries)	TL8100	1	2017

Essex Birdwatching Society	<i>Corvus corone</i>	bird	Carrion Crow	Birds Directive: Annex 2.2	South Woodham Ferrers	TQ8196	3	2018
Essex Birdwatching Society	<i>Corvus corone</i>	bird	Carrion Crow	Birds Directive: Annex 2.2	South Woodham Ferrers, Fenn Creek	TQ8096	1	2017
Essex Birdwatching Society	<i>Corvus corone</i>	bird	Carrion Crow	Birds Directive: Annex 2.2	Clementsgreen Creek	TQ8296	29	2018
Essex Field Club	<i>Corvus corone</i>	bird	Carrion Crow	Birds Directive: Annex 2.2	Land South of South Woodham Ferrers	TQ805988	4	2017
Essex Birdwatching Society	<i>Corvus corone</i>	bird	Carrion Crow	Birds Directive: Annex 2.2	Stow Maries Aerodrome	TL8100	1	2018
Essex Field Club	<i>Corvus frugilegus</i>	bird	Rook	Birds Directive: Annex 2.2	Hamberts Farm	TQ809988	6	2018
Essex Birdwatching Society	<i>Corvus frugilegus</i>	bird	Rook	Birds Directive: Annex 2.2	Stow Marsh	TQ8396	2	2015
Essex Birdwatching Society	<i>Corvus frugilegus</i>	bird	Rook	Birds Directive: Annex 2.2	Marsh Farm Country Park	TQ8196	1	2018
Essex Birdwatching Society	<i>Corvus frugilegus</i>	bird	Rook	Birds Directive: Annex 2.2	TL8301	TL8301	1	2013
Essex Birdwatching Society	<i>Corvus frugilegus</i>	bird	Rook	Birds Directive: Annex 2.2	South Woodham Ferrers	TQ8097	1	2018
Essex Birdwatching Society	<i>Corvus frugilegus</i>	bird	Rook	Birds Directive: Annex 2.2	South Woodham Ferrers, Fambridge Road	TQ8298	2	2016
Essex Field Club	<i>Corvus frugilegus</i>	bird	Rook	Birds Directive: Annex 2.2	Hamberts Farm	TQ809984	2	2017
Essex Birdwatching Society	<i>Corvus frugilegus</i>	bird	Rook	Birds Directive: Annex 2.2	Stow Marsh	TQ8396	1	2013
Essex Field Club	<i>Corvus frugilegus</i>	bird	Rook	Birds Directive: Annex 2.2	Land South of South Woodham Ferrers	TQ805998	8	2018
Essex Birdwatching Society	<i>Corvus frugilegus</i>	bird	Rook	Birds Directive: Annex 2.2	Havering-atte-Bower	TQ8199	1	2016

Essex Birdwatching Society	<i>Corvus frugilegus</i>	bird	Rook	Birds Directive: Annex 2.2	SWF N Fambridge road Pylons	TQ8298	1	2015
Essex Birdwatching Society	<i>Corvus frugilegus</i>	bird	Rook	Birds Directive: Annex 2.2	South Woodham Ferrers	TQ8097	1	2014
Essex Birdwatching Society	<i>Corvus frugilegus</i>	bird	Rook	Birds Directive: Annex 2.2	South Woodham Ferrers, Compass Gardens	TQ8197	2	2018
Essex Birdwatching Society	<i>Corvus frugilegus</i>	bird	Rook	Birds Directive: Annex 2.2	Stow Marie	TQ8299	1	2017
Essex Field Club	<i>Corvus frugilegus</i>	bird	Rook	Birds Directive: Annex 2.2	Land South of South Woodham Ferrers	TQ805988	6	2017
Essex Birdwatching Society	<i>Corvus frugilegus</i>	bird	Rook	Birds Directive: Annex 2.2	Clementsgreen Creek	TQ8296	13	2018
Essex Birdwatching Society	<i>Corvus frugilegus</i>	bird	Rook	Birds Directive: Annex 2.2	Stow Marsh	TQ8397	1	2018
Essex Birdwatching Society	<i>Corvus frugilegus</i>	bird	Rook	Birds Directive: Annex 2.2	North Fambridge Pylons	TQ8298	2	2017
Essex Birdwatching Society	<i>Corvus frugilegus</i>	bird	Rook	Birds Directive: Annex 2.2	South Woodham Ferrers	TQ8196	1	2018
Essex Birdwatching Society	<i>Corvus frugilegus</i>	bird	Rook	Birds Directive: Annex 2.2	South Woodham Ferrers, Inchbonnie Rd	TQ8197	1	2017
Essex Birdwatching Society	<i>Corvus monedula</i>	bird		Birds Directive: Annex 2.2	Mobile-TQ7999	TQ7999	1	2014
Essex Birdwatching Society	<i>Corvus monedula</i>	bird		Birds Directive: Annex 2.2	South Woodham Ferrers, Compass Gardens	TQ8197	1	2018
Essex Birdwatching Society	<i>Corvus monedula</i>	bird		Birds Directive: Annex 2.2	South Woodham Ferrers, Inchbonnie Rd	TQ8197	1	2017
Essex Birdwatching Society	<i>Corvus monedula</i>	bird		Birds Directive: Annex 2.2	TL8301	TL8301	1	2013

Essex Birdwatching Society	<i>Corvus monedula</i>	bird		Birds Directive: Annex 2.2	essex stow maries aerodrome	TL8100	1	2015
Essex Birdwatching Society	<i>Corvus monedula</i>	bird		Birds Directive: Annex 2.2	Purleigh (Stow Maries)	TL8100	1	2017
Essex Birdwatching Society	<i>Corvus monedula</i>	bird		Birds Directive: Annex 2.2	South Woodham Ferrers, Hogwell Farm	TQ8297	1	2018
Essex Birdwatching Society	<i>Corvus monedula</i>	bird		Birds Directive: Annex 2.2	SWF N Fambridge road Pylons	TQ8298	1	2015
Essex Birdwatching Society	<i>Corvus monedula</i>	bird		Birds Directive: Annex 2.2	Clementsgreen Creek	TQ8296	2	2018
Essex Birdwatching Society	<i>Corvus monedula</i>	bird		Birds Directive: Annex 2.2	North Fambridge Pylons	TQ8298	2	2017
Essex Birdwatching Society	<i>Corvus monedula</i>	bird		Birds Directive: Annex 2.2	South Woodham Ferrers, Fambridge Road	TQ8298	2	2016
Essex Birdwatching Society	<i>Corvus monedula</i>	bird		Birds Directive: Annex 2.2	Stow Marsh	TQ8396	1	2015
Essex Birdwatching Society	<i>Coturnix coturnix</i>	bird	Quail	Birds Directive: Annex 2.2, Wildlife and Countryside Act 1981: Schedule 1 - Part 1	South Woodham Ferrers	TQ8097	1	2017
Essex Field Club	<i>Cyanistes caeruleus</i>	bird	Blue Tit	Bern Convention: Appendix 2	Land South of South Woodham Ferrers	TQ805998	16	2018
Essex Birdwatching Society	<i>Cyanistes caeruleus</i>	bird	Blue Tit	Bern Convention: Appendix 2	South Woodham Ferrers, Compass Gardens	TQ8197	1	2018
Essex Birdwatching Society	<i>Cyanistes caeruleus</i>	bird	Blue Tit	Bern Convention: Appendix 2	South Woodham Ferrers, Inchbonnie Rd	TQ8197	1	2017
Essex Birdwatching Society	<i>Cyanistes caeruleus</i>	bird	Blue Tit	Bern Convention: Appendix 2	Marsh Farm Country Park	TQ8196	4	2018
Essex Field Club	<i>Cyanistes caeruleus</i>	bird	Blue Tit	Bern Convention: Appendix 2	Land South of South Woodham Ferrers	TQ805988	4	2017

Essex Birdwatching Society	<i>Cyanistes caeruleus</i>	bird	Blue Tit	Bern Convention: Appendix 2	South Woodham Ferrers	TQ8196	18	2018
Essex Birdwatching Society	<i>Cyanistes caeruleus</i>	bird	Blue Tit	Bern Convention: Appendix 2	South Woodham Ferrers, Hogwell Farm	TQ8297	1	2018
Essex Birdwatching Society	<i>Cyanistes caeruleus</i>	bird	Blue Tit	Bern Convention: Appendix 2	Clementsgreen Creek	TQ8296	10	2018
Essex Field Club	<i>Cyanistes caeruleus</i>	bird	Blue Tit	Bern Convention: Appendix 2	Hamberts Farm	TQ809988	6	2018
Essex Birdwatching Society	<i>Cyanistes caeruleus</i>	bird	Blue Tit	Bern Convention: Appendix 2	South Woodham Ferrers	TQ8097	1	2017
Essex Field Club	<i>Cyanistes caeruleus</i>	bird	Blue Tit	Bern Convention: Appendix 2	Stow Maries	TL819001	1	2015
Essex Birdwatching Society	<i>Cyanistes caeruleus</i>	bird	Blue Tit	Bern Convention: Appendix 2	South Woodham Ferrers, Fenn Creek	TQ8096	1	2017
Essex Field Club	<i>Cyanistes caeruleus</i>	bird	Blue Tit	Bern Convention: Appendix 2	Hamberts Farm	TQ809984	4	2017
Essex Birdwatching Society	<i>Cyanistes caeruleus</i>	bird	Blue Tit	Bern Convention: Appendix 2	Marsh Farm Country Park, SWF	TQ8196	1	2016
Essex Birdwatching Society	<i>Cygnus olor</i>	bird	Mute Swan	Birds Directive: Annex 2.2, Convention on Migratory Species: AEW Annex II, Convention on Migratory Species: Appendix 2	South Woodham Ferrers	TQ8296	1	2014
Essex Birdwatching Society	<i>Cygnus olor</i>	bird	Mute Swan	Birds Directive: Annex 2.2, Convention on Migratory Species: AEW Annex II, Convention on Migratory Species: Appendix 2	Upper Crouch Estuary	TQ8396	10	2016
Essex Field Club	<i>Cygnus olor</i>	bird	Mute Swan	Birds Directive: Annex 2.2, Convention on Migratory Species: AEW Annex II, Convention on Migratory Species: Appendix 2	Marsh Farm	TQ8296	1	2019
Essex Birdwatching Society	<i>Cygnus olor</i>	bird	Mute Swan	Birds Directive: Annex 2.2, Convention on Migratory Species: AEW Annex II, Convention on Migratory Species: Appendix 2	Clementsgreen Creek	TQ8296	23	2018

Essex Birdwatching Society	<i>Cygnus olor</i>	bird	Mute Swan	Birds Directive: Annex 2.2, Convention on Migratory Species: AEW Annex II, Convention on Migratory Species: Appendix 2	Marsh Farm Country Park	TQ8196	2	2018
Essex Birdwatching Society	<i>Cygnus olor</i>	bird	Mute Swan	Birds Directive: Annex 2.2, Convention on Migratory Species: AEW Annex II, Convention on Migratory Species: Appendix 2	Saltcoats Pond	TQ8297	1	2014
Essex Birdwatching Society	<i>Cygnus olor</i>	bird	Mute Swan	Birds Directive: Annex 2.2, Convention on Migratory Species: AEW Annex II, Convention on Migratory Species: Appendix 2	South Woodham Ferrers	TQ8196	1	2017
Essex Birdwatching Society	<i>Cygnus olor</i>	bird	Mute Swan	Birds Directive: Annex 2.2, Convention on Migratory Species: AEW Annex II, Convention on Migratory Species: Appendix 2	Stow Marsh	TQ8396	1	2017
Essex Birdwatching Society	<i>Cygnus olor</i>	bird	Mute Swan	Birds Directive: Annex 2.2, Convention on Migratory Species: AEW Annex II, Convention on Migratory Species: Appendix 2	Brandyhole Reach	TQ8396	1	2018
Essex Birdwatching Society	<i>Cygnus olor</i>	bird	Mute Swan	Birds Directive: Annex 2.2, Convention on Migratory Species: AEW Annex II, Convention on Migratory Species: Appendix 2	Marsh Farm	TQ8296	1	2015
Essex Birdwatching Society	<i>Cygnus olor</i>	bird	Mute Swan	Birds Directive: Annex 2.2, Convention on Migratory Species: AEW Annex II, Convention on Migratory Species: Appendix 2	river crouch south wood ferrers	TQ8396	1	2013
Essex Birdwatching Society	<i>Cygnus olor</i>	bird	Mute Swan	Birds Directive: Annex 2.2, Convention on Migratory Species: AEW Annex II, Convention on Migratory Species: Appendix 2	South Woodham Ferrers	TQ8097	1	2017
Essex Birdwatching Society	<i>Cygnus olor</i>	bird	Mute Swan	Birds Directive: Annex 2.2, Convention on Migratory Species: AEW Annex II, Convention on Migratory Species: Appendix 2	South Woodham Ferrers, Marsh Farm	TQ8196	2	2017
Essex Birdwatching Society	<i>Cygnus olor</i>	bird	Mute Swan	Birds Directive: Annex 2.2, Convention on Migratory Species: AEW Annex II, Convention on Migratory Species: Appendix 2	Upper Crouch Estuary	TQ8396	25	2018

Essex Birdwatching Society	<i>Cygnus olor</i>	bird	Mute Swan	Birds Directive: Annex 2.2, Convention on Migratory Species: AEWA Annex II, Convention on Migratory Species: Appendix 2	Hawbush Creek	TQ8296	1	2018
Essex Birdwatching Society	<i>Cygnus olor</i>	bird	Mute Swan	Birds Directive: Annex 2.2, Convention on Migratory Species: AEWA Annex II, Convention on Migratory Species: Appendix 2	Marsh Farm, South Woodham Ferrers	TQ8196	5	2014
Essex Birdwatching Society	<i>Cygnus olor</i>	bird	Mute Swan	Birds Directive: Annex 2.2, Convention on Migratory Species: AEWA Annex II, Convention on Migratory Species: Appendix 2	South Woodham Ferrers	TQ8097	1	2016
Essex Birdwatching Society	<i>Delichon urbicum</i>	bird	House Martin	Bern Convention: Appendix 2	Stow Marsh	TQ8396	3	2016
Essex Birdwatching Society	<i>Delichon urbicum</i>	bird	House Martin	Bern Convention: Appendix 2	Woodham Fen EWT	TQ7997	1	2014
Essex Birdwatching Society	<i>Delichon urbicum</i>	bird	House Martin	Bern Convention: Appendix 2	essex stow maries aerodrome	TL8100	1	2015
Essex Birdwatching Society	<i>Delichon urbicum</i>	bird	House Martin	Bern Convention: Appendix 2	Mobile-TQ7999	TQ7999	1	2014
Essex Birdwatching Society	<i>Delichon urbicum</i>	bird	House Martin	Bern Convention: Appendix 2	South Woodham Ferrers	TQ8196	2	2013
Essex Field Club	<i>Delichon urbicum</i>	bird	House Martin	Bern Convention: Appendix 2	Stow Maries	TL819001	1	2015
Essex Birdwatching Society	<i>Delichon urbicum</i>	bird	House Martin	Bern Convention: Appendix 2	South Woodham Ferrers, Marsh Farm	TQ8196	2	2017
Essex Birdwatching Society	<i>Delichon urbicum</i>	bird	House Martin	Bern Convention: Appendix 2	Stow Marsh	TQ8397	5	2018
Essex Birdwatching Society	<i>Delichon urbicum</i>	bird	House Martin	Bern Convention: Appendix 2	Clementsgreen Creek	TQ8296	5	2018
Essex Birdwatching Society	<i>Delichon urbicum</i>	bird	House Martin	Bern Convention: Appendix 2	Marsh Farm, South Woodham Ferrers	TQ8196	7	2018

Essex Birdwatching Society	<i>Delichon urbicum</i>	bird	House Martin	Bern Convention: Appendix 2	South Woodham Ferrers	TQ8097	2	2018
Essex Birdwatching Society	<i>Delichon urbicum</i>	bird	House Martin	Bern Convention: Appendix 2	South Woodham Ferrers, Inchbonnie Rd	TQ8197	1	2017
Essex Birdwatching Society	<i>Delichon urbicum</i>	bird	House Martin	Bern Convention: Appendix 2	Stow Marsh	TQ8396	1	2015
Essex Birdwatching Society	<i>Delichon urbicum</i>	bird	House Martin	Bern Convention: Appendix 2	Woodham Fen EWT	TQ7997	1	2015
Essex Birdwatching Society	<i>Delichon urbicum</i>	bird	House Martin	Bern Convention: Appendix 2	Marsh Farm, South Woodham Ferrers	TQ8196	7	2016
Essex Birdwatching Society	<i>Delichon urbicum</i>	bird	House Martin	Bern Convention: Appendix 2	South Woodham Ferrers	TQ8097	5	2016
Essex Birdwatching Society	<i>Delichon urbicum</i>	bird	House Martin	Bern Convention: Appendix 2	South Woodham Ferrers	TQ8196	1	2018
Essex Birdwatching Society	<i>Dendrocopos major</i>	bird	Great Spotted Woodpecker	Bern Convention: Appendix 2	Marsh Farm Country Park	TQ8196	2	2018
Essex Birdwatching Society	<i>Dendrocopos major</i>	bird	Great Spotted Woodpecker	Bern Convention: Appendix 2	South Woodham Ferrers	TQ8097	1	2014
Essex Birdwatching Society	<i>Dendrocopos major</i>	bird	Great Spotted Woodpecker	Bern Convention: Appendix 2	Woodham Fen EWT	TQ7997	1	2016
Essex Birdwatching Society	<i>Dendrocopos major</i>	bird	Great Spotted Woodpecker	Bern Convention: Appendix 2	Havering-atte-Bower	TQ8199	1	2016
Essex Birdwatching Society	<i>Dendrocopos major</i>	bird	Great Spotted Woodpecker	Bern Convention: Appendix 2	Marsh Farm, South Woodham Ferrers	TQ8196	1	2018
Essex Birdwatching Society	<i>Dendrocopos major</i>	bird	Great Spotted Woodpecker	Bern Convention: Appendix 2	South Woodham Ferrers	TQ8196	7	2018
Essex Birdwatching Society	<i>Dendrocopos major</i>	bird	Great Spotted Woodpecker	Bern Convention: Appendix 2	Marsh Farm, South Woodham Ferrers	TQ8196	1	2013

Essex Birdwatching Society	<i>Dendrocopos major</i>	bird	Great Spotted Woodpecker	Bern Convention: Appendix 2	South Woodham Ferrers	TQ8097	2	2018
Essex Field Club	<i>Dendrocopos major</i>	bird	Great Spotted Woodpecker	Bern Convention: Appendix 2	Land South of South Woodham Ferrers	TQ805998	4	2018
Essex Birdwatching Society	<i>Dendrocopos minor</i>	bird		Bern Convention: Appendix 2	South Woodham Ferrers	TQ8097	1	2014
Essex Birdwatching Society	<i>Egretta garzetta</i>	bird	Little Egret	Bern Convention: Appendix 2, Birds Directive: Annex 1, Convention on Migratory Species: AEWA Annex II, EC Cites: Annex A	Marsh Farm Country Park	TQ8196	1	2018
Essex Birdwatching Society	<i>Egretta garzetta</i>	bird	Little Egret	Bern Convention: Appendix 2, Birds Directive: Annex 1, Convention on Migratory Species: AEWA Annex II, EC Cites: Annex A	South Woodham Ferrers	TQ8097	1	2016
Essex Field Club	<i>Egretta garzetta</i>	bird	Little Egret	Bern Convention: Appendix 2, Birds Directive: Annex 1, Convention on Migratory Species: AEWA Annex II, EC Cites: Annex A	Land South of South Woodham Ferrers	TQ805998	2	2018
Essex Birdwatching Society	<i>Egretta garzetta</i>	bird	Little Egret	Bern Convention: Appendix 2, Birds Directive: Annex 1, Convention on Migratory Species: AEWA Annex II, EC Cites: Annex A	South Woodham Ferrers, Fenn Creek	TQ8096	1	2017
Essex Birdwatching Society	<i>Egretta garzetta</i>	bird	Little Egret	Bern Convention: Appendix 2, Birds Directive: Annex 1, Convention on Migratory Species: AEWA Annex II, EC Cites: Annex A	Stow Marsh	TQ8396	7	2016
Essex Birdwatching Society	<i>Egretta garzetta</i>	bird	Little Egret	Bern Convention: Appendix 2, Birds Directive: Annex 1, Convention on Migratory Species: AEWA Annex II, EC Cites: Annex A	Upper Crouch Estuary	TQ8396	10	2016
Essex Birdwatching Society	<i>Egretta garzetta</i>	bird	Little Egret	Bern Convention: Appendix 2, Birds Directive: Annex 1, Convention on Migratory Species: AEWA Annex II, EC Cites: Annex A	Marsh Farm	TQ8296	1	2015
Essex Birdwatching Society	<i>Egretta garzetta</i>	bird	Little Egret	Bern Convention: Appendix 2, Birds Directive: Annex 1, Convention on Migratory Species: AEWA Annex II, EC Cites: Annex A	Woodham Fen EWT	TQ7997	1	2018

Essex Birdwatching Society	<i>Egretta garzetta</i>	bird	Little Egret	Bern Convention: Appendix 2, Birds Directive: Annex 1, Convention on Migratory Species: AEWA Annex II, EC Cites: Annex A	river crouch south wood ferrers	TQ8396	1	2013
Essex Birdwatching Society	<i>Egretta garzetta</i>	bird	Little Egret	Bern Convention: Appendix 2, Birds Directive: Annex 1, Convention on Migratory Species: AEWA Annex II, EC Cites: Annex A	South Woodham Ferrers	TQ8196	1	2017
Essex Field Club	<i>Egretta garzetta</i>	bird	Little Egret	Bern Convention: Appendix 2, Birds Directive: Annex 1, Convention on Migratory Species: AEWA Annex II, EC Cites: Annex A	South Woodham Ferrers	TQ820969	1	2015
Essex Birdwatching Society	<i>Egretta garzetta</i>	bird	Little Egret	Bern Convention: Appendix 2, Birds Directive: Annex 1, Convention on Migratory Species: AEWA Annex II, EC Cites: Annex A	Stow Creek	TQ8497	1	2016
Essex Birdwatching Society	<i>Egretta garzetta</i>	bird	Little Egret	Bern Convention: Appendix 2, Birds Directive: Annex 1, Convention on Migratory Species: AEWA Annex II, EC Cites: Annex A	Stow Marsh	TQ8397	9	2018
Essex Birdwatching Society	<i>Egretta garzetta</i>	bird	Little Egret	Bern Convention: Appendix 2, Birds Directive: Annex 1, Convention on Migratory Species: AEWA Annex II, EC Cites: Annex A	Clementsgreen Creek	TQ8296	21	2018
Essex Birdwatching Society	<i>Egretta garzetta</i>	bird	Little Egret	Bern Convention: Appendix 2, Birds Directive: Annex 1, Convention on Migratory Species: AEWA Annex II, EC Cites: Annex A	Woodham Fen EWT	TQ7997	1	2013
Essex Birdwatching Society	<i>Egretta garzetta</i>	bird	Little Egret	Bern Convention: Appendix 2, Birds Directive: Annex 1, Convention on Migratory Species: AEWA Annex II, EC Cites: Annex A	Marsh Farm, South Woodham Ferrers	TQ8196	2	2016
Essex Birdwatching Society	<i>Egretta garzetta</i>	bird	Little Egret	Bern Convention: Appendix 2, Birds Directive: Annex 1, Convention on Migratory Species: AEWA Annex II, EC Cites: Annex A	South Woodham Ferrers	TQ8097	2	2018
Essex Field Club	<i>Egretta garzetta</i>	bird	Little Egret	Bern Convention: Appendix 2, Birds Directive: Annex 1, Convention on Migratory Species: AEWA Annex II, EC Cites: Annex A	Marsh Farm	TQ8296	1	2019

Essex Birdwatching Society	<i>Egretta garzetta</i>	bird	Little Egret	Bern Convention: Appendix 2, Birds Directive: Annex 1, Convention on Migratory Species: AEWA Annex II, EC Cites: Annex A	South Woodham Ferrers, Hogwell Farm	TQ8297	2	2018
Essex Birdwatching Society	<i>Egretta garzetta</i>	bird	Little Egret	Bern Convention: Appendix 2, Birds Directive: Annex 1, Convention on Migratory Species: AEWA Annex II, EC Cites: Annex A	Stow Marsh	TQ8396	9	2017
Essex Birdwatching Society	<i>Egretta garzetta</i>	bird	Little Egret	Bern Convention: Appendix 2, Birds Directive: Annex 1, Convention on Migratory Species: AEWA Annex II, EC Cites: Annex A	Upper Crouch Estuary	TQ8396	23	2018
Essex Field Club	<i>Emberiza citrinella</i>	bird	Yellowhammer	Bern Convention: Appendix 2	Hamberts Farm	TQ809984	2	2017
Essex Birdwatching Society	<i>Emberiza citrinella</i>	bird	Yellowhammer	Bern Convention: Appendix 2	Essex, North Fambridge	TQ8497	1	2013
Essex Field Club	<i>Emberiza citrinella</i>	bird	Yellowhammer	Bern Convention: Appendix 2	Land South of South Woodham Ferrers	TQ805998	10	2018
Essex Birdwatching Society	<i>Emberiza citrinella</i>	bird	Yellowhammer	Bern Convention: Appendix 2	essex stow maries aerodrome	TL8100	1	2015
Essex Field Club	<i>Emberiza citrinella</i>	bird	Yellowhammer	Bern Convention: Appendix 2	Land South of South Woodham Ferrers	TQ805988	4	2017
Essex Birdwatching Society	<i>Emberiza citrinella</i>	bird	Yellowhammer	Bern Convention: Appendix 2	South Woodham Ferrers	TQ8097	1	2015
Essex Field Club	<i>Emberiza citrinella</i>	bird	Yellowhammer	Bern Convention: Appendix 2	Hamberts Farm	TQ809988	6	2018
Essex Birdwatching Society	<i>Emberiza citrinella</i>	bird	Yellowhammer	Bern Convention: Appendix 2	South Woodham Ferrers	TQ8097	1	2014
Essex Birdwatching Society	<i>Emberiza schoeniclus</i>	bird	Reed Bunting	Bern Convention: Appendix 2	Marsh Farm Country Park	TQ8196	1	2018
Essex Birdwatching Society	<i>Emberiza schoeniclus</i>	bird	Reed Bunting	Bern Convention: Appendix 2	South Woodham Ferrers	TQ8097	3	2014
Essex Birdwatching Society	<i>Emberiza schoeniclus</i>	bird	Reed Bunting	Bern Convention: Appendix 2	South Woodham Ferrers, Compass Gardens	TQ8197	1	2018

Essex Birdwatching Society	<i>Emberiza schoeniclus</i>	bird	Reed Bunting	Bern Convention: Appendix 2	Stow Marsh	TQ8396	2	2016
Essex Birdwatching Society	<i>Emberiza schoeniclus</i>	bird	Reed Bunting	Bern Convention: Appendix 2	Upper Crouch Estuary	TQ8396	9	2018
Essex Birdwatching Society	<i>Emberiza schoeniclus</i>	bird	Reed Bunting	Bern Convention: Appendix 2	Clementsgreen Creek	TQ8296	12	2018
Essex Birdwatching Society	<i>Emberiza schoeniclus</i>	bird	Reed Bunting	Bern Convention: Appendix 2	Saltcoats, South Woodham Ferrers	TQ8297	1	2013
Essex Birdwatching Society	<i>Emberiza schoeniclus</i>	bird	Reed Bunting	Bern Convention: Appendix 2	South Woodham Ferrers	TQ8196	1	2018
Essex Birdwatching Society	<i>Emberiza schoeniclus</i>	bird	Reed Bunting	Bern Convention: Appendix 2	South Woodham Ferrers, Marsh Farm	TQ8196	1	2017
Essex Birdwatching Society	<i>Emberiza schoeniclus</i>	bird	Reed Bunting	Bern Convention: Appendix 2	Upper Crouch Estuary	TQ8396	4	2016
Essex Birdwatching Society	<i>Emberiza schoeniclus</i>	bird	Reed Bunting	Bern Convention: Appendix 2	Marsh Farm, South Woodham Ferrers	TQ8196	1	2018
Essex Birdwatching Society	<i>Emberiza schoeniclus</i>	bird	Reed Bunting	Bern Convention: Appendix 2	South Woodham Ferrers	TQ8097	3	2018
Essex Birdwatching Society	<i>Emberiza schoeniclus</i>	bird	Reed Bunting	Bern Convention: Appendix 2	South Woodham Ferrers, Hogwell Farm	TQ8297	1	2018
Essex Birdwatching Society	<i>Emberiza schoeniclus</i>	bird	Reed Bunting	Bern Convention: Appendix 2	Stow Marsh	TQ8396	4	2015

Essex Field Club	<i>Eptesicus serotinus</i>	terrestrial mammal	Serotine	Bern Convention: Appendix 2, Convention on Migratory Species: Appendix 2, Convention on Migratory Species: EUROBATS Annex I, Habitats Directive: Annex 4, The Conservation (Nature Habitats, etc.) Regulations (NI) 1995: Schedule 2, The Conservation of Habitats and Species Regulations 2010: Schedule 2, Wildlife and Countryside Act 1981: Schedule 5 Section 9.4b, Wildlife and Countryside Act 1981: Schedule 5 Section 9.4c, Wildlife and Countryside Act 1981: Schedule 5 Section 9.5a	TQ808978	TQ808978	1	1992
Essex Field Club	<i>Eptesicus serotinus</i>	terrestrial mammal	Serotine	Bern Convention: Appendix 2, Convention on Migratory Species: Appendix 2, Convention on Migratory Species: EUROBATS Annex I, Habitats Directive: Annex 4, The Conservation (Nature Habitats, etc.) Regulations (NI) 1995: Schedule 2, The Conservation of Habitats and Species Regulations 2010: Schedule 2, Wildlife and Countryside Act 1981: Schedule 5 Section 9.4b, Wildlife and Countryside Act 1981: Schedule 5 Section 9.4c, Wildlife and Countryside Act 1981: Schedule 5 Section 9.5a	TQ807978	TQ807978	1	1982
Essex Field Club	<i>Eptesicus serotinus</i>	terrestrial mammal	Serotine	Bern Convention: Appendix 2, Convention on Migratory Species: Appendix 2, Convention on Migratory Species: EUROBATS Annex I, Habitats Directive: Annex 4, The Conservation (Nature Habitats, etc.) Regulations (NI) 1995: Schedule 2, The Conservation of Habitats and Species Regulations 2010: Schedule 2, Wildlife and Countryside Act 1981: Schedule 5 Section 9.4b, Wildlife and Countryside Act 1981: Schedule 5 Section 9.4c, Wildlife and Countryside Act 1981: Schedule 5 Section 9.5a	TQ813977	TQ813977	1	1988

Essex Birdwatching Society	<i>Eremophila alpestris</i>	bird	Shore Lark	Bern Convention: Appendix 2, Wildlife and Countryside Act 1981: Schedule 1 - Part 1	Stow Marsh	TQ8397	1	2018
Essex Field Club	<i>Erinaceus europaeus</i>	terrestrial mammal	Western Hedgehog	Bern Convention: Appendix 3	TL794008	TL794008	2	2008
Essex Field Club	<i>Erinaceus europaeus</i>	terrestrial mammal	Western Hedgehog	Bern Convention: Appendix 3	TL796003	TL796003	1	1994
Essex Field Club	<i>Erinaceus europaeus</i>	terrestrial mammal	Western Hedgehog	Bern Convention: Appendix 3	TQ798998	TQ798998	1	1998
Essex Field Club	<i>Erinaceus europaeus</i>	terrestrial mammal	Western Hedgehog	Bern Convention: Appendix 3	TQ808977	TQ808977	1	2006
Essex Field Club	<i>Erinaceus europaeus</i>	terrestrial mammal	Western Hedgehog	Bern Convention: Appendix 3	TL794006	TL794006	1	2016
Essex Field Club	<i>Erinaceus europaeus</i>	terrestrial mammal	Western Hedgehog	Bern Convention: Appendix 3	TL795008	TL795008	2	2008
Essex Field Club	<i>Erinaceus europaeus</i>	terrestrial mammal	Western Hedgehog	Bern Convention: Appendix 3	TQ797999	TQ797999	1	1998
Essex Field Club	<i>Erinaceus europaeus</i>	terrestrial mammal	Western Hedgehog	Bern Convention: Appendix 3	TQ806969	TQ806969	1	1998
Essex Field Club	<i>Erinaceus europaeus</i>	terrestrial mammal	Western Hedgehog	Bern Convention: Appendix 3	TQ817973	TQ817973	1	1998
Essex Field Club	<i>Erinaceus europaeus</i>	terrestrial mammal	Western Hedgehog	Bern Convention: Appendix 3	TL793008	TL793008	2	1995
Essex Field Club	<i>Erinaceus europaeus</i>	terrestrial mammal	Western Hedgehog	Bern Convention: Appendix 3	TL795006	TL795006	2	2010
Essex Field Club	<i>Erinaceus europaeus</i>	terrestrial mammal	Western Hedgehog	Bern Convention: Appendix 3	TQ797998	TQ797998	1	1996
Essex Field Club	<i>Erinaceus europaeus</i>	terrestrial mammal	Western Hedgehog	Bern Convention: Appendix 3	TQ804978	TQ804978	3	2008
Essex Field Club	<i>Erinaceus europaeus</i>	terrestrial mammal	Western Hedgehog	Bern Convention: Appendix 3	TQ810977	TQ810977	1	2009
Essex Birdwatching Society	<i>Erithacus rubecula</i>	bird	Robin	Bern Convention: Appendix 2	Marsh Farm	TQ8296	1	2015
Essex Birdwatching Society	<i>Erithacus rubecula</i>	bird	Robin	Bern Convention: Appendix 2	South Woodham Ferrers	TQ8097	6	2014
Essex Field Club	<i>Erithacus rubecula</i>	bird	Robin	Bern Convention: Appendix 2	Hamberts Farm	TQ809988	6	2018
Essex Birdwatching Society	<i>Erithacus rubecula</i>	bird	Robin	Bern Convention: Appendix 2	South Woodham Ferrers, Fenn Creek	TQ8096	1	2017

Essex Birdwatching Society	<i>Erithacus rubecula</i>	bird	Robin	Bern Convention: Appendix 2	TL8301	TL8301	1	2013
Essex Birdwatching Society	<i>Erithacus rubecula</i>	bird	Robin	Bern Convention: Appendix 2	Essex, North Farnbridge	TQ8497	1	2013
Essex Birdwatching Society	<i>Erithacus rubecula</i>	bird	Robin	Bern Convention: Appendix 2	Marsh Farm Country Park, SWF	TQ8196	1	2016
Essex Field Club	<i>Erithacus rubecula</i>	bird	Robin	Bern Convention: Appendix 2	Hamberts Farm	TQ809984	4	2017
Essex Field Club	<i>Erithacus rubecula</i>	bird	Robin	Bern Convention: Appendix 2	Land South of South Woodham Ferrers	TQ805998	16	2018
Essex Birdwatching Society	<i>Erithacus rubecula</i>	bird	Robin	Bern Convention: Appendix 2	South Woodham Ferrers	TQ8196	10	2018
Essex Birdwatching Society	<i>Erithacus rubecula</i>	bird	Robin	Bern Convention: Appendix 2	Stow Maries Aerodrome	TL8100	1	2018
Essex Birdwatching Society	<i>Erithacus rubecula</i>	bird	Robin	Bern Convention: Appendix 2	Clementsgreen Creek	TQ8296	6	2018
Essex Birdwatching Society	<i>Erithacus rubecula</i>	bird	Robin	Bern Convention: Appendix 2	Marsh Farm Country Park	TQ8196	5	2018
Essex Birdwatching Society	<i>Erithacus rubecula</i>	bird	Robin	Bern Convention: Appendix 2	South Woodham Ferrers	TQ8097	4	2017
Essex Field Club	<i>Erithacus rubecula</i>	bird	Robin	Bern Convention: Appendix 2	Land South of South Woodham Ferrers	TQ805988	4	2017
Essex Birdwatching Society	<i>Erithacus rubecula</i>	bird	Robin	Bern Convention: Appendix 2	South Woodham Ferrers, Inchbonnie Rd	TQ8197	1	2017
Essex Birdwatching Society	<i>Falco columbarius</i>	bird	Merlin	Bern Convention: Appendix 2, Birds Directive: Annex 1, Convention on Migratory Species: Appendix 2, EC Cites: Annex A, Wildlife and Countryside Act 1981: Schedule 1 - Part 1	South Woodham Ferrers	TQ8097	1	2013

Essex Birdwatching Society	<i>Falco columbarius</i>	bird	Merlin	Bern Convention: Appendix 2, Birds Directive: Annex 1, Convention on Migratory Species: Appendix 2, EC Cites: Annex A, Wildlife and Countryside Act 1981: Schedule 1 - Part 1	Stow Marsh	TQ8397	6	2018
Essex Birdwatching Society	<i>Falco columbarius</i>	bird	Merlin	Bern Convention: Appendix 2, Birds Directive: Annex 1, Convention on Migratory Species: Appendix 2, EC Cites: Annex A, Wildlife and Countryside Act 1981: Schedule 1 - Part 1	Marsh Farm, South Woodham Ferrers	TQ8196	1	2015
Essex Birdwatching Society	<i>Falco columbarius</i>	bird	Merlin	Bern Convention: Appendix 2, Birds Directive: Annex 1, Convention on Migratory Species: Appendix 2, EC Cites: Annex A, Wildlife and Countryside Act 1981: Schedule 1 - Part 1	Stow Marsh	TQ8396	9	2017
Essex Birdwatching Society	<i>Falco columbarius</i>	bird	Merlin	Bern Convention: Appendix 2, Birds Directive: Annex 1, Convention on Migratory Species: Appendix 2, EC Cites: Annex A, Wildlife and Countryside Act 1981: Schedule 1 - Part 1	Marsh Farm, South Woodham Ferrers	TQ8196	2	2014
Essex Birdwatching Society	<i>Falco columbarius</i>	bird	Merlin	Bern Convention: Appendix 2, Birds Directive: Annex 1, Convention on Migratory Species: Appendix 2, EC Cites: Annex A, Wildlife and Countryside Act 1981: Schedule 1 - Part 1	Stow Marsh	TQ8396	6	2016
Essex Birdwatching Society	<i>Falco peregrinus</i>	bird	Peregrine	Bern Convention: Appendix 2, Birds Directive: Annex 1, Convention on Migratory Species: Appendix 2, EC Cites: Annex A, Wildlife and Countryside Act 1981: Schedule 1 - Part 1	Marsh Farm Country Park	TQ8196	1	2018
Essex Birdwatching Society	<i>Falco peregrinus</i>	bird	Peregrine	Bern Convention: Appendix 2, Birds Directive: Annex 1, Convention on Migratory Species: Appendix 2, EC Cites: Annex A, Wildlife and Countryside Act 1981: Schedule 1 - Part 1	Saltcoats, South Woodham Ferrers	TQ8297	1	2013

Essex Birdwatching Society	<i>Falco peregrinus</i>	bird	Peregrine	Bern Convention: Appendix 2, Birds Directive: Annex 1, Convention on Migratory Species: Appendix 2, EC Cites: Annex A, Wildlife and Countryside Act 1981: Schedule 1 - Part 1	South Woodham Ferrers	TQ8196	1	2013
Essex Birdwatching Society	<i>Falco peregrinus</i>	bird	Peregrine	Bern Convention: Appendix 2, Birds Directive: Annex 1, Convention on Migratory Species: Appendix 2, EC Cites: Annex A, Wildlife and Countryside Act 1981: Schedule 1 - Part 1	Stow Marsh	TQ8397	5	2018
Essex Birdwatching Society	<i>Falco peregrinus</i>	bird	Peregrine	Bern Convention: Appendix 2, Birds Directive: Annex 1, Convention on Migratory Species: Appendix 2, EC Cites: Annex A, Wildlife and Countryside Act 1981: Schedule 1 - Part 1	Marsh Farm, South Woodham Ferrers	TQ8196	1	2018
Essex Birdwatching Society	<i>Falco peregrinus</i>	bird	Peregrine	Bern Convention: Appendix 2, Birds Directive: Annex 1, Convention on Migratory Species: Appendix 2, EC Cites: Annex A, Wildlife and Countryside Act 1981: Schedule 1 - Part 1	South Woodham Ferrers	TQ8097	3	2017
Essex Birdwatching Society	<i>Falco peregrinus</i>	bird	Peregrine	Bern Convention: Appendix 2, Birds Directive: Annex 1, Convention on Migratory Species: Appendix 2, EC Cites: Annex A, Wildlife and Countryside Act 1981: Schedule 1 - Part 1	Stow Marsh	TQ8396	11	2017
Essex Birdwatching Society	<i>Falco peregrinus</i>	bird	Peregrine	Bern Convention: Appendix 2, Birds Directive: Annex 1, Convention on Migratory Species: Appendix 2, EC Cites: Annex A, Wildlife and Countryside Act 1981: Schedule 1 - Part 1	Marsh Farm, South Woodham Ferrers	TQ8196	2	2013
Essex Birdwatching Society	<i>Falco peregrinus</i>	bird	Peregrine	Bern Convention: Appendix 2, Birds Directive: Annex 1, Convention on Migratory Species: Appendix 2, EC Cites: Annex A, Wildlife and Countryside Act 1981: Schedule 1 - Part 1	South Woodham Ferrers	TQ8097	5	2016

Essex Birdwatching Society	<i>Falco peregrinus</i>	bird	Peregrine	Bern Convention: Appendix 2, Birds Directive: Annex 1, Convention on Migratory Species: Appendix 2, EC Cites: Annex A, Wildlife and Countryside Act 1981: Schedule 1 - Part 1	Stow Marsh	TQ8396	14	2016
Essex Birdwatching Society	<i>Falco peregrinus</i>	bird	Peregrine	Bern Convention: Appendix 2, Birds Directive: Annex 1, Convention on Migratory Species: Appendix 2, EC Cites: Annex A, Wildlife and Countryside Act 1981: Schedule 1 - Part 1	Woodham Fen EWT	TQ7997	2	2014
Essex Birdwatching Society	<i>Falco subbuteo</i>	bird	Hobby	Bern Convention: Appendix 2, Convention on Migratory Species: Appendix 2, EC Cites: Annex A, Wildlife and Countryside Act 1981: Schedule 1 - Part 1	South Woodham Ferrers	TQ8396	1	2014
Essex Birdwatching Society	<i>Falco subbuteo</i>	bird	Hobby	Bern Convention: Appendix 2, Convention on Migratory Species: Appendix 2, EC Cites: Annex A, Wildlife and Countryside Act 1981: Schedule 1 - Part 1	Stow Marsh	TQ8396	4	2017
Essex Birdwatching Society	<i>Falco subbuteo</i>	bird	Hobby	Bern Convention: Appendix 2, Convention on Migratory Species: Appendix 2, EC Cites: Annex A, Wildlife and Countryside Act 1981: Schedule 1 - Part 1	Woodham Fen EWT	TQ7997	2	2015
Essex Birdwatching Society	<i>Falco subbuteo</i>	bird	Hobby	Bern Convention: Appendix 2, Convention on Migratory Species: Appendix 2, EC Cites: Annex A, Wildlife and Countryside Act 1981: Schedule 1 - Part 1	Marsh Farm, South Woodham Ferrers	TQ8196	2	2018
Essex Birdwatching Society	<i>Falco subbuteo</i>	bird	Hobby	Bern Convention: Appendix 2, Convention on Migratory Species: Appendix 2, EC Cites: Annex A, Wildlife and Countryside Act 1981: Schedule 1 - Part 1	South Woodham Ferrers	TQ8097	1	2017
Essex Birdwatching Society	<i>Falco subbuteo</i>	bird	Hobby	Bern Convention: Appendix 2, Convention on Migratory Species: Appendix 2, EC Cites: Annex A, Wildlife and Countryside Act 1981: Schedule 1 - Part 1	Stow Marsh	TQ8396	4	2016

Essex Birdwatching Society	<i>Falco subbuteo</i>	bird	Hobby	Bern Convention: Appendix 2, Convention on Migratory Species: Appendix 2, EC Cites: Annex A, Wildlife and Countryside Act 1981: Schedule 1 - Part 1	Woodham Fen EWT	TQ7997	1	2014
Essex Birdwatching Society	<i>Falco subbuteo</i>	bird	Hobby	Bern Convention: Appendix 2, Convention on Migratory Species: Appendix 2, EC Cites: Annex A, Wildlife and Countryside Act 1981: Schedule 1 - Part 1	Marsh Farm, South Woodham Ferrers	TQ8196	7	2016
Essex Birdwatching Society	<i>Falco subbuteo</i>	bird	Hobby	Bern Convention: Appendix 2, Convention on Migratory Species: Appendix 2, EC Cites: Annex A, Wildlife and Countryside Act 1981: Schedule 1 - Part 1	South Woodham Ferrers	TQ8097	4	2016
Essex Birdwatching Society	<i>Falco subbuteo</i>	bird	Hobby	Bern Convention: Appendix 2, Convention on Migratory Species: Appendix 2, EC Cites: Annex A, Wildlife and Countryside Act 1981: Schedule 1 - Part 1	South Woodham Ferrers, Marsh Farm	TQ8196	1	2017
Essex Birdwatching Society	<i>Falco subbuteo</i>	bird	Hobby	Bern Convention: Appendix 2, Convention on Migratory Species: Appendix 2, EC Cites: Annex A, Wildlife and Countryside Act 1981: Schedule 1 - Part 1	Stow Marsh	TQ8397	1	2018
Essex Birdwatching Society	<i>Falco subbuteo</i>	bird	Hobby	Bern Convention: Appendix 2, Convention on Migratory Species: Appendix 2, EC Cites: Annex A, Wildlife and Countryside Act 1981: Schedule 1 - Part 1	Saltcoats, South Woodham Ferrers	TQ8297	1	2013
Essex Birdwatching Society	<i>Falco tinnunculus</i>	bird	Kestrel	Bern Convention: Appendix 2, Convention on Migratory Species: Appendix 2, EC Cites: Annex A	South Woodham Ferrers, Fenn Creek	TQ8096	1	2017
Essex Birdwatching Society	<i>Falco tinnunculus</i>	bird	Kestrel	Bern Convention: Appendix 2, Convention on Migratory Species: Appendix 2, EC Cites: Annex A	Upper Crouch Estuary	TQ8396	2	2016
Essex Field Club	<i>Falco tinnunculus</i>	bird	Kestrel	Bern Convention: Appendix 2, Convention on Migratory Species: Appendix 2, EC Cites: Annex A	Hamberts Farm	TQ809988	2	2018
Essex Birdwatching Society	<i>Falco tinnunculus</i>	bird	Kestrel	Bern Convention: Appendix 2, Convention on Migratory Species: Appendix 2, EC Cites: Annex A	essex stow maries aerodrome	TL8100	1	2015

Essex Birdwatching Society	<i>Falco tinnunculus</i>	bird	Kestrel	Bern Convention: Appendix 2, Convention on Migratory Species: Appendix 2, EC Cites: Annex A	Marsh Farm, South Woodham Ferrers	TQ8196	3	2014
Essex Birdwatching Society	<i>Falco tinnunculus</i>	bird	Kestrel	Bern Convention: Appendix 2, Convention on Migratory Species: Appendix 2, EC Cites: Annex A	South Woodham Ferrers, Compass Gardens	TQ8197	1	2018
Essex Birdwatching Society	<i>Falco tinnunculus</i>	bird	Kestrel	Bern Convention: Appendix 2, Convention on Migratory Species: Appendix 2, EC Cites: Annex A	TL8301	TL8301	1	2013
Essex Field Club	<i>Falco tinnunculus</i>	bird	Kestrel	Bern Convention: Appendix 2, Convention on Migratory Species: Appendix 2, EC Cites: Annex A	Hamberts Farm	TQ809984	4	2017
Essex Birdwatching Society	<i>Falco tinnunculus</i>	bird	Kestrel	Bern Convention: Appendix 2, Convention on Migratory Species: Appendix 2, EC Cites: Annex A	Clementsgreen Creek, South Woodham Ferrers	TQ8296	4	2013
Essex Field Club	<i>Falco tinnunculus</i>	bird	Kestrel	Bern Convention: Appendix 2, Convention on Migratory Species: Appendix 2, EC Cites: Annex A	Land South of South Woodham Ferrers	TQ805998	4	2018
Essex Birdwatching Society	<i>Falco tinnunculus</i>	bird	Kestrel	Bern Convention: Appendix 2, Convention on Migratory Species: Appendix 2, EC Cites: Annex A	Marsh Farm	TQ8296	1	2015
Essex Birdwatching Society	<i>Falco tinnunculus</i>	bird	Kestrel	Bern Convention: Appendix 2, Convention on Migratory Species: Appendix 2, EC Cites: Annex A	South Woodham Ferrers	TQ8097	1	2018
Essex Birdwatching Society	<i>Falco tinnunculus</i>	bird	Kestrel	Bern Convention: Appendix 2, Convention on Migratory Species: Appendix 2, EC Cites: Annex A	Stow Marsh	TQ8396	3	2016
Essex Birdwatching Society	<i>Falco tinnunculus</i>	bird	Kestrel	Bern Convention: Appendix 2, Convention on Migratory Species: Appendix 2, EC Cites: Annex A	Clementsgreen Creek	TQ8296	11	2018
Essex Birdwatching Society	<i>Falco tinnunculus</i>	bird	Kestrel	Bern Convention: Appendix 2, Convention on Migratory Species: Appendix 2, EC Cites: Annex A	Upper Crouch Estuary	TQ8396	20	2018
Essex Field Club	<i>Falco tinnunculus</i>	bird	Kestrel	Bern Convention: Appendix 2, Convention on Migratory Species: Appendix 2, EC Cites: Annex A	Land South of South Woodham Ferrers	TQ805988	2	2017
Essex Birdwatching Society	<i>Falco tinnunculus</i>	bird	Kestrel	Bern Convention: Appendix 2, Convention on Migratory Species: Appendix 2, EC Cites: Annex A	Havering-atte-Bower	TQ8199	1	2016
Essex Birdwatching Society	<i>Falco tinnunculus</i>	bird	Kestrel	Bern Convention: Appendix 2, Convention on Migratory Species: Appendix 2, EC Cites: Annex A	river crouch south wood ferrers	TQ8396	1	2013

Essex Birdwatching Society	<i>Ficedula hypoleuca</i>	bird	Pied Flycatcher	Convention on Migratory Species: Appendix 2	Stow Marsh	TQ8397	1	2018
Essex Birdwatching Society	<i>Fringilla montifringilla</i>	bird	Brambling	Wildlife and Countryside Act 1981: Schedule 1 - Part 1	South Woodham Ferrers	TQ8097	1	2017
Essex Field Club	<i>Fulica atra</i>	bird	Coot	Birds Directive: Annex 2.1, Convention on Migratory Species: AEW Annex II	Marsh Farm	TQ8296	1	2019
Essex Birdwatching Society	<i>Fulica atra</i>	bird	Coot	Birds Directive: Annex 2.1, Convention on Migratory Species: AEW Annex II	Marsh Farm	TQ8296	1	2015
Essex Birdwatching Society	<i>Fulica atra</i>	bird	Coot	Birds Directive: Annex 2.1, Convention on Migratory Species: AEW Annex II	Purleigh (Stow Maries)	TL8100	1	2017
Essex Birdwatching Society	<i>Fulica atra</i>	bird	Coot	Birds Directive: Annex 2.1, Convention on Migratory Species: AEW Annex II	South Woodham Ferrers, Marsh Farm	TQ8196	1	2017
Essex Birdwatching Society	<i>Fulica atra</i>	bird	Coot	Birds Directive: Annex 2.1, Convention on Migratory Species: AEW Annex II	Hawbush Creek	TQ8296	1	2018
Essex Birdwatching Society	<i>Fulica atra</i>	bird	Coot	Birds Directive: Annex 2.1, Convention on Migratory Species: AEW Annex II	Marsh Farm, South Woodham Ferrers	TQ8196	3	2014
Essex Birdwatching Society	<i>Fulica atra</i>	bird	Coot	Birds Directive: Annex 2.1, Convention on Migratory Species: AEW Annex II	South Woodham Ferrers, Fenn Creek	TQ8096	1	2017
Essex Birdwatching Society	<i>Fulica atra</i>	bird	Coot	Birds Directive: Annex 2.1, Convention on Migratory Species: AEW Annex II	Upper Crouch Estuary	TQ8396	24	2018
Essex Birdwatching Society	<i>Fulica atra</i>	bird	Coot	Birds Directive: Annex 2.1, Convention on Migratory Species: AEW Annex II	Clementsgreen Creek	TQ8296	20	2018
Essex Field Club	<i>Fulica atra</i>	bird	Coot	Birds Directive: Annex 2.1, Convention on Migratory Species: AEW Annex II	Stow Maries	TL819001	1	2015
Essex Birdwatching Society	<i>Fulica atra</i>	bird	Coot	Birds Directive: Annex 2.1, Convention on Migratory Species: AEW Annex II	Marsh Farm Country Park	TQ8196	1	2018
Essex Birdwatching Society	<i>Fulica atra</i>	bird	Coot	Birds Directive: Annex 2.1, Convention on Migratory Species: AEW Annex II	South Woodham Ferrers, Compass Gardens	TQ8197	1	2018
Essex Birdwatching Society	<i>Fulica atra</i>	bird	Coot	Birds Directive: Annex 2.1, Convention on Migratory Species: AEW Annex II	Upper Crouch Estuary	TQ8396	9	2016

Essex Birdwatching Society	<i>Gallinago gallinago</i>	bird	Snipe	Birds Directive: Annex 2.1, Convention on Migratory Species: AEW Annex II, Convention on Migratory Species: Appendix 2	Marsh Farm, South Woodham Ferrers	TQ8196	8	2016
Essex Birdwatching Society	<i>Gallinago gallinago</i>	bird	Snipe	Birds Directive: Annex 2.1, Convention on Migratory Species: AEW Annex II, Convention on Migratory Species: Appendix 2	South Woodham Ferrers	TQ8097	3	2017
Essex Birdwatching Society	<i>Gallinago gallinago</i>	bird	Snipe	Birds Directive: Annex 2.1, Convention on Migratory Species: AEW Annex II, Convention on Migratory Species: Appendix 2	Stow Marsh	TQ8396	21	2016
Essex Birdwatching Society	<i>Gallinago gallinago</i>	bird	Snipe	Birds Directive: Annex 2.1, Convention on Migratory Species: AEW Annex II, Convention on Migratory Species: Appendix 2	Upper Crouch Estuary	TQ8396	2	2016
Essex Birdwatching Society	<i>Gallinago gallinago</i>	bird	Snipe	Birds Directive: Annex 2.1, Convention on Migratory Species: AEW Annex II, Convention on Migratory Species: Appendix 2	Woodham Fen EWT	TQ7997	2	2018
Essex Birdwatching Society	<i>Gallinago gallinago</i>	bird	Snipe	Birds Directive: Annex 2.1, Convention on Migratory Species: AEW Annex II, Convention on Migratory Species: Appendix 2	Clementsgreen Creek	TQ8296	1	2018
Essex Birdwatching Society	<i>Gallinago gallinago</i>	bird	Snipe	Birds Directive: Annex 2.1, Convention on Migratory Species: AEW Annex II, Convention on Migratory Species: Appendix 2	South Woodham Ferrers	TQ8097	1	2014
Essex Birdwatching Society	<i>Gallinago gallinago</i>	bird	Snipe	Birds Directive: Annex 2.1, Convention on Migratory Species: AEW Annex II, Convention on Migratory Species: Appendix 2	Stow Creek, North Fambridge	TQ8497	1	2013
Essex Birdwatching Society	<i>Gallinago gallinago</i>	bird	Snipe	Birds Directive: Annex 2.1, Convention on Migratory Species: AEW Annex II, Convention on Migratory Species: Appendix 2	Stow Marsh	TQ8397	5	2018
Essex Birdwatching Society	<i>Gallinago gallinago</i>	bird	Snipe	Birds Directive: Annex 2.1, Convention on Migratory Species: AEW Annex II, Convention on Migratory Species: Appendix 2	Woodham Fen EWT	TQ7997	8	2016

Essex Birdwatching Society	<i>Gallinago gallinago</i>	bird	Snipe	Birds Directive: Annex 2.1, Convention on Migratory Species: AEW Annex II, Convention on Migratory Species: Appendix 2	Marsh Farm, South Woodham Ferrers	TQ8196	1	2015
Essex Birdwatching Society	<i>Gallinago gallinago</i>	bird	Snipe	Birds Directive: Annex 2.1, Convention on Migratory Species: AEW Annex II, Convention on Migratory Species: Appendix 2	Stow Creek	TQ8497	1	2016
Essex Birdwatching Society	<i>Gallinago gallinago</i>	bird	Snipe	Birds Directive: Annex 2.1, Convention on Migratory Species: AEW Annex II, Convention on Migratory Species: Appendix 2	Stow Marsh	TQ8396	14	2017
Essex Birdwatching Society	<i>Gallinago gallinago</i>	bird	Snipe	Birds Directive: Annex 2.1, Convention on Migratory Species: AEW Annex II, Convention on Migratory Species: Appendix 2	Upper Crouch Estuary	TQ8396	7	2018
Essex Birdwatching Society	<i>Gallinula chloropus</i>	bird	Moorhen	Birds Directive: Annex 2.2, Convention on Migratory Species: AEW Annex II, Convention on Migratory Species: Appendix 2	Marsh Farm Country Park	TQ8196	1	2018
Essex Birdwatching Society	<i>Gallinula chloropus</i>	bird	Moorhen	Birds Directive: Annex 2.2, Convention on Migratory Species: AEW Annex II, Convention on Migratory Species: Appendix 2	river crouch south wood ferrers	TQ8396	1	2013
Essex Field Club	<i>Gallinula chloropus</i>	bird	Moorhen	Birds Directive: Annex 2.2, Convention on Migratory Species: AEW Annex II, Convention on Migratory Species: Appendix 2	Marsh Farm	TQ8296	1	2019
Essex Birdwatching Society	<i>Gallinula chloropus</i>	bird	Moorhen	Birds Directive: Annex 2.2, Convention on Migratory Species: AEW Annex II, Convention on Migratory Species: Appendix 2	South Woodham Ferrers, Hogwell Farm	TQ8297	1	2018
Essex Birdwatching Society	<i>Gallinula chloropus</i>	bird	Moorhen	Birds Directive: Annex 2.2, Convention on Migratory Species: AEW Annex II, Convention on Migratory Species: Appendix 2	Upper Crouch Estuary	TQ8396	10	2016
Essex Birdwatching Society	<i>Gallinula chloropus</i>	bird	Moorhen	Birds Directive: Annex 2.2, Convention on Migratory Species: AEW Annex II, Convention on Migratory Species: Appendix 2	Marsh Farm	TQ8296	1	2015

Essex Birdwatching Society	<i>Gallinula chloropus</i>	bird	Moorhen	Birds Directive: Annex 2.2, Convention on Migratory Species: AEW A Annex II, Convention on Migratory Species: Appendix 2	Mobile-TQ8099	TQ8099	1	2014
Essex Birdwatching Society	<i>Gallinula chloropus</i>	bird	Moorhen	Birds Directive: Annex 2.2, Convention on Migratory Species: AEW A Annex II, Convention on Migratory Species: Appendix 2	South Woodham Ferrers, Fenn Creek	TQ8096	1	2017
Essex Birdwatching Society	<i>Gallinula chloropus</i>	bird	Moorhen	Birds Directive: Annex 2.2, Convention on Migratory Species: AEW A Annex II, Convention on Migratory Species: Appendix 2	TL8301	TL8301	1	2013
Essex Birdwatching Society	<i>Gallinula chloropus</i>	bird	Moorhen	Birds Directive: Annex 2.2, Convention on Migratory Species: AEW A Annex II, Convention on Migratory Species: Appendix 2	essex stow maries aerodrome	TL8100	1	2015
Essex Birdwatching Society	<i>Gallinula chloropus</i>	bird	Moorhen	Birds Directive: Annex 2.2, Convention on Migratory Species: AEW A Annex II, Convention on Migratory Species: Appendix 2	Marsh Farm, South Woodham Ferrers	TQ8196	1	2013
Essex Birdwatching Society	<i>Gallinula chloropus</i>	bird	Moorhen	Birds Directive: Annex 2.2, Convention on Migratory Species: AEW A Annex II, Convention on Migratory Species: Appendix 2	South Woodham Ferrers, Compass Gardens	TQ8197	1	2018
Essex Birdwatching Society	<i>Gallinula chloropus</i>	bird	Moorhen	Birds Directive: Annex 2.2, Convention on Migratory Species: AEW A Annex II, Convention on Migratory Species: Appendix 2	Stow Maries Aerodrome	TL8100	1	2018
Essex Birdwatching Society	<i>Gallinula chloropus</i>	bird	Moorhen	Birds Directive: Annex 2.2, Convention on Migratory Species: AEW A Annex II, Convention on Migratory Species: Appendix 2	Upper Crouch Estuary	TQ8396	23	2018
Essex Birdwatching Society	<i>Gallinula chloropus</i>	bird	Moorhen	Birds Directive: Annex 2.2, Convention on Migratory Species: AEW A Annex II, Convention on Migratory Species: Appendix 2	Clementsgreen Creek	TQ8296	21	2018
Essex Birdwatching Society	<i>Garrulus glandarius</i>	bird	Jay	Birds Directive: Annex 2.2	TL8301	TL8301	1	2013
Essex Field Club	<i>Garrulus glandarius</i>	bird	Jay	Birds Directive: Annex 2.2	Hamberts Farm	TQ809984	2	2017

Essex Birdwatching Society	<i>Garrulus glandarius</i>	bird	Jay	Birds Directive: Annex 2.2	Havering-atte-Bower	TQ8199	1	2016
Essex Birdwatching Society	<i>Garrulus glandarius</i>	bird	Jay	Birds Directive: Annex 2.2	South Woodham Ferrers, Hogwell Farm	TQ8297	1	2018
Essex Field Club	<i>Garrulus glandarius</i>	bird	Jay	Birds Directive: Annex 2.2	Land South of South Woodham Ferrers	TQ805998	4	2018
Essex Birdwatching Society	<i>Garrulus glandarius</i>	bird	Jay	Birds Directive: Annex 2.2	Clementsgreen Creek	TQ8296	4	2018
Essex Birdwatching Society	<i>Garrulus glandarius</i>	bird	Jay	Birds Directive: Annex 2.2	South Woodham Ferrers	TQ8196	6	2018
Essex Field Club	<i>Garrulus glandarius</i>	bird	Jay	Birds Directive: Annex 2.2	Land South of South Woodham Ferrers	TQ805988	2	2017
Essex Birdwatching Society	<i>Garrulus glandarius</i>	bird	Jay	Birds Directive: Annex 2.2	South Woodham Ferrers	TQ8097	3	2016
Essex Birdwatching Society	<i>Gavia immer</i>	bird	Great Northern Diver	Bern Convention: Appendix 2, Birds Directive: Annex 1, Convention on Migratory Species: AEW Annex II, Wildlife and Countryside Act 1981: Schedule 1 - Part 1	Stow Marsh	TQ8396	1	2013
Essex Birdwatching Society	<i>Gavia stellata</i>	bird	Red-throated Diver	Bern Convention: Appendix 2, Birds Directive: Annex 1, Convention on Migratory Species: AEW Annex II, Convention on Migratory Species: Appendix 2, Wildlife and Countryside Act 1981: Schedule 1 - Part 1	Stow Marsh	TQ8397	1	2018

Essex Field Club	<i>Gryllotalpa gryllotalpa</i>	insect - orthopteran	Mole Cricket	Wildlife and Countryside Act 1981: Schedule 5 Section 9.1 (killing/injuring), Wildlife and Countryside Act 1981: Schedule 5 Section 9.1 (taking), Wildlife and Countryside Act 1981: Schedule 5 Section 9.2, Wildlife and Countryside Act 1981: Schedule 5 Section 9.4.a, Wildlife and Countryside Act 1981: Schedule 5 Section 9.4b, Wildlife and Countryside Act 1981: Schedule 5 Section 9.4c, Wildlife and Countryside Act 1981: Schedule 5 Section 9.5a	S. Woodham Ferrers	TQ812967	2	2000
Essex Field Club	<i>Haematopus ostralegus</i>	bird	Oystercatcher	Birds Directive: Annex 2.2, Convention on Migratory Species: AEWA Annex II	Marsh Farm	TQ8296	1	2019
Essex Birdwatching Society	<i>Haematopus ostralegus</i>	bird	Oystercatcher	Birds Directive: Annex 2.2, Convention on Migratory Species: AEWA Annex II	Brandyhole Reach	TQ8396	1	2018
Essex Birdwatching Society	<i>Haematopus ostralegus</i>	bird	Oystercatcher	Birds Directive: Annex 2.2, Convention on Migratory Species: AEWA Annex II	Marsh Farm	TQ8296	1	2015
Essex Birdwatching Society	<i>Haematopus ostralegus</i>	bird	Oystercatcher	Birds Directive: Annex 2.2, Convention on Migratory Species: AEWA Annex II	Stow Marsh	TQ8396	1	2017
Essex Birdwatching Society	<i>Haematopus ostralegus</i>	bird	Oystercatcher	Birds Directive: Annex 2.2, Convention on Migratory Species: AEWA Annex II	Hawbush Creek	TQ8296	1	2018
Essex Birdwatching Society	<i>Haematopus ostralegus</i>	bird	Oystercatcher	Birds Directive: Annex 2.2, Convention on Migratory Species: AEWA Annex II	river crouch south wood ferrers	TQ8396	1	2013
Essex Birdwatching Society	<i>Haematopus ostralegus</i>	bird	Oystercatcher	Birds Directive: Annex 2.2, Convention on Migratory Species: AEWA Annex II	Upper Crouch Estuary	TQ8396	26	2018
Essex Birdwatching Society	<i>Haematopus ostralegus</i>	bird	Oystercatcher	Birds Directive: Annex 2.2, Convention on Migratory Species: AEWA Annex II	Clementsgreen Creek	TQ8296	17	2018
Essex Birdwatching Society	<i>Haematopus ostralegus</i>	bird	Oystercatcher	Birds Directive: Annex 2.2, Convention on Migratory Species: AEWA Annex II	Marsh Farm Country Park	TQ8196	1	2018
Essex Birdwatching Society	<i>Haematopus ostralegus</i>	bird	Oystercatcher	Birds Directive: Annex 2.2, Convention on Migratory Species: AEWA Annex II	Upper Crouch Estuary	TQ8396	9	2016

Essex Field Club	<i>Hirundo rustica</i>	bird	Swallow	Bern Convention: Appendix 2	Hamberts Farm	TQ809984	2	2017
Essex Birdwatching Society	<i>Hirundo rustica</i>	bird	Swallow	Bern Convention: Appendix 2	Marsh Farm, South Woodham Ferrers	TQ8196	16	2016
Essex Birdwatching Society	<i>Hirundo rustica</i>	bird	Swallow	Bern Convention: Appendix 2	Woodham Fen EWT	TQ7997	2	2016
Essex Birdwatching Society	<i>Hirundo rustica</i>	bird	Swallow	Bern Convention: Appendix 2	Purleigh (Stow Maries)	TL8100	1	2017
Essex Birdwatching Society	<i>Hirundo rustica</i>	bird	Swallow	Bern Convention: Appendix 2	South Woodham Ferrers	TQ8097	4	2018
Essex Birdwatching Society	<i>Hirundo rustica</i>	bird	Swallow	Bern Convention: Appendix 2	Stow Creek	TQ8497	1	2016
Essex Birdwatching Society	<i>Hirundo rustica</i>	bird	Swallow	Bern Convention: Appendix 2	Stow Marsh	TQ8396	7	2016
Essex Birdwatching Society	<i>Hirundo rustica</i>	bird	Swallow	Bern Convention: Appendix 2	Essex, North Fambridge	TQ8497	1	2013
Essex Birdwatching Society	<i>Hirundo rustica</i>	bird	Swallow	Bern Convention: Appendix 2	TL8301	TL8301	1	2013
Essex Field Club	<i>Hirundo rustica</i>	bird	Swallow	Bern Convention: Appendix 2	Land South of South Woodham Ferrers	TQ805998	2	2018
Essex Birdwatching Society	<i>Hirundo rustica</i>	bird	Swallow	Bern Convention: Appendix 2	North Fambridge Pylons	TQ8298	1	2017
Essex Birdwatching Society	<i>Hirundo rustica</i>	bird	Swallow	Bern Convention: Appendix 2	South Woodham Ferrers	TQ8097	8	2016
Essex Birdwatching Society	<i>Hirundo rustica</i>	bird	Swallow	Bern Convention: Appendix 2	South Woodham Ferrers, Marsh Farm	TQ8196	3	2017
Essex Birdwatching Society	<i>Hirundo rustica</i>	bird	Swallow	Bern Convention: Appendix 2	Stow Maries Aerodrome	TL8100	1	2018

Essex Birdwatching Society	<i>Hirundo rustica</i>	bird	Swallow	Bern Convention: Appendix 2	essex stow maries aerodrome	TL8100	1	2015
Essex Birdwatching Society	<i>Hirundo rustica</i>	bird	Swallow	Bern Convention: Appendix 2	Stow Marsh	TQ8397	9	2018
Essex Field Club	<i>Hirundo rustica</i>	bird	Swallow	Bern Convention: Appendix 2	Land South of South Woodham Ferrers	TQ805988	2	2017
Essex Birdwatching Society	<i>Hirundo rustica</i>	bird	Swallow	Bern Convention: Appendix 2	Marsh Farm, South Woodham Ferrers	TQ8196	5	2018
Essex Birdwatching Society	<i>Hirundo rustica</i>	bird	Swallow	Bern Convention: Appendix 2	Woodham Fen EWT	TQ7997	1	2015
Essex Birdwatching Society	<i>Hirundo rustica</i>	bird	Swallow	Bern Convention: Appendix 2	river crouch south wood ferrers	TQ8396	1	2013
Essex Birdwatching Society	<i>Hirundo rustica</i>	bird	Swallow	Bern Convention: Appendix 2	South Woodham Ferrers, Compass Gardens	TQ8197	1	2018
Essex Birdwatching Society	<i>Hirundo rustica</i>	bird	Swallow	Bern Convention: Appendix 2	Stow Creek, North Fambridge	TQ8497	1	2013
Essex Birdwatching Society	<i>Hirundo rustica</i>	bird	Swallow	Bern Convention: Appendix 2	Clementsgreen Creek	TQ8296	4	2018
Essex Birdwatching Society	<i>Hirundo rustica</i>	bird	Swallow	Bern Convention: Appendix 2	Stow Marsh	TQ8396	11	2017
Essex Field Club	<i>Hyacinthoides non-scripta</i>	flowering plant	Bluebell	Wildlife and Countryside Act 1981: Schedule 8	TL8100	TL8100	1	1989
Essex Field Club	<i>Hyacinthoides non-scripta</i>	flowering plant	Bluebell	Wildlife and Countryside Act 1981: Schedule 8	Woodham Ferrers, Emberson Lodge	TL8000	1	2015
Essex Field Club	<i>Hyacinthoides non-scripta</i>	flowering plant	Bluebell	Wildlife and Countryside Act 1981: Schedule 8	Flambirds Farm, Stow Maries	TQ8199	1	2010
Essex Field Club	<i>Hyacinthoides non-scripta</i>	flowering plant	Bluebell	Wildlife and Countryside Act 1981: Schedule 8	Woodham Ferrers & Bicknacre, Church	TQ7999	1	2012
Essex Field Club	<i>Hyacinthoides non-scripta</i>	flowering plant	Bluebell	Wildlife and Countryside Act 1981: Schedule 8	Woodham Ferrers & Bicknacre, Baptist Church	TL7900	1	2012

Essex Birdwatching Society	<i>Jynx torquilla</i>	bird	Wryneck	Bern Convention: Appendix 2, Wildlife and Countryside Act 1981: Schedule 1 - Part 1	South Woodham Ferrers	TQ8097	1	2013
Essex Birdwatching Society	<i>Jynx torquilla</i>	bird	Wryneck	Bern Convention: Appendix 2, Wildlife and Countryside Act 1981: Schedule 1 - Part 1	Bushy Hill, South Woodham Ferrers	TQ8198	1	2013
Essex Birdwatching Society	<i>Larus argentatus</i>	bird	Herring Gull	Birds Directive: Annex 2.2, Convention on Migratory Species: AEWA Annex II	Marsh Farm Country Park	TQ8196	1	2018
Essex Birdwatching Society	<i>Larus argentatus</i>	bird	Herring Gull	Birds Directive: Annex 2.2, Convention on Migratory Species: AEWA Annex II	river crouch south wood ferrers	TQ8396	1	2013
Essex Birdwatching Society	<i>Larus argentatus</i>	bird	Herring Gull	Birds Directive: Annex 2.2, Convention on Migratory Species: AEWA Annex II	SWF N Fambridge road Pylons	TQ8298	1	2015
Essex Birdwatching Society	<i>Larus argentatus</i>	bird	Herring Gull	Birds Directive: Annex 2.2, Convention on Migratory Species: AEWA Annex II	Marsh Farm	TQ8296	1	2015
Essex Birdwatching Society	<i>Larus argentatus</i>	bird	Herring Gull	Birds Directive: Annex 2.2, Convention on Migratory Species: AEWA Annex II	Marsh Farm, South Woodham Ferrers	TQ8196	1	2013
Essex Birdwatching Society	<i>Larus argentatus</i>	bird	Herring Gull	Birds Directive: Annex 2.2, Convention on Migratory Species: AEWA Annex II	South Woodham Ferrers, Marsh Farm	TQ8196	1	2017
Essex Birdwatching Society	<i>Larus argentatus</i>	bird	Herring Gull	Birds Directive: Annex 2.2, Convention on Migratory Species: AEWA Annex II	Upper Crouch Estuary	TQ8396	21	2018
Essex Birdwatching Society	<i>Larus argentatus</i>	bird	Herring Gull	Birds Directive: Annex 2.2, Convention on Migratory Species: AEWA Annex II	Clementsgreen Creek	TQ8296	7	2018
Essex Field Club	<i>Larus argentatus</i>	bird	Herring Gull	Birds Directive: Annex 2.2, Convention on Migratory Species: AEWA Annex II	Land South of South Woodham Ferrers	TQ805998	2	2018
Essex Birdwatching Society	<i>Larus argentatus</i>	bird	Herring Gull	Birds Directive: Annex 2.2, Convention on Migratory Species: AEWA Annex II	Marsh Farm Country Park, SWF	TQ8196	1	2016
Essex Birdwatching Society	<i>Larus argentatus</i>	bird	Herring Gull	Birds Directive: Annex 2.2, Convention on Migratory Species: AEWA Annex II	South Woodham Ferrers, Fambridge Road	TQ8298	2	2016
Essex Birdwatching Society	<i>Larus argentatus</i>	bird	Herring Gull	Birds Directive: Annex 2.2, Convention on Migratory Species: AEWA Annex II	Upper Crouch Estuary	TQ8396	8	2016

Essex Birdwatching Society	<i>Larus canus</i>	bird	Common Gull	Birds Directive: Annex 2.2, Convention on Migratory Species: AEW A Annex II	South Woodham Ferrers, Marsh Farm	TQ8196	1	2017
Essex Field Club	<i>Larus canus</i>	bird	Common Gull	Birds Directive: Annex 2.2, Convention on Migratory Species: AEW A Annex II	Hamberts Farm	TQ809988	2	2018
Essex Birdwatching Society	<i>Larus canus</i>	bird	Common Gull	Birds Directive: Annex 2.2, Convention on Migratory Species: AEW A Annex II	South Woodham Ferrers, Inchbonnie Rd	TQ8197	1	2017
Essex Birdwatching Society	<i>Larus canus</i>	bird	Common Gull	Birds Directive: Annex 2.2, Convention on Migratory Species: AEW A Annex II	Upper Crouch Estuary	TQ8396	6	2018
Essex Field Club	<i>Larus canus</i>	bird	Common Gull	Birds Directive: Annex 2.2, Convention on Migratory Species: AEW A Annex II	Hamberts Farm	TQ809984	2	2017
Essex Birdwatching Society	<i>Larus canus</i>	bird	Common Gull	Birds Directive: Annex 2.2, Convention on Migratory Species: AEW A Annex II	Upper Crouch Estuary	TQ8396	2	2016
Essex Field Club	<i>Larus canus</i>	bird	Common Gull	Birds Directive: Annex 2.2, Convention on Migratory Species: AEW A Annex II	Land South of South Woodham Ferrers	TQ805988	4	2017
Essex Birdwatching Society	<i>Larus fuscus</i>	bird	Lesser Black-backed Gull	Birds Directive: Annex 2.2, Convention on Migratory Species: AEW A Annex II	Stow Maries Aerodrome	TL8100	1	2018
Essex Birdwatching Society	<i>Larus fuscus</i>	bird	Lesser Black-backed Gull	Birds Directive: Annex 2.2, Convention on Migratory Species: AEW A Annex II	Clementsgreen Creek	TQ8296	14	2018
Essex Birdwatching Society	<i>Larus fuscus</i>	bird	Lesser Black-backed Gull	Birds Directive: Annex 2.2, Convention on Migratory Species: AEW A Annex II	Marsh Farm Country Park	TQ8196	1	2018
Essex Field Club	<i>Larus fuscus</i>	bird	Lesser Black-backed Gull	Birds Directive: Annex 2.2, Convention on Migratory Species: AEW A Annex II	Hamberts Farm	TQ809988	4	2018
Essex Birdwatching Society	<i>Larus fuscus</i>	bird	Lesser Black-backed Gull	Birds Directive: Annex 2.2, Convention on Migratory Species: AEW A Annex II	South Woodham Ferrers	TQ8196	1	2017
Essex Birdwatching Society	<i>Larus fuscus</i>	bird	Lesser Black-backed Gull	Birds Directive: Annex 2.2, Convention on Migratory Species: AEW A Annex II	Stow Creek, North Fambridge	TQ8497	1	2013
Essex Birdwatching Society	<i>Larus fuscus</i>	bird	Lesser Black-backed Gull	Birds Directive: Annex 2.2, Convention on Migratory Species: AEW A Annex II	Upper Crouch Estuary	TQ8396	25	2018
Essex Birdwatching Society	<i>Larus fuscus</i>	bird	Lesser Black-backed Gull	Birds Directive: Annex 2.2, Convention on Migratory Species: AEW A Annex II	Marsh Farm	TQ8296	1	2015

Essex Field Club	<i>Larus fuscus</i>	bird	Lesser Black-backed Gull	Birds Directive: Annex 2.2, Convention on Migratory Species: AEW Annex II	Hamberts Farm	TQ809984	4	2017
Essex Birdwatching Society	<i>Larus fuscus</i>	bird	Lesser Black-backed Gull	Birds Directive: Annex 2.2, Convention on Migratory Species: AEW Annex II	Marsh Farm, South Woodham Ferrers	TQ8196	1	2018
Essex Field Club	<i>Larus fuscus</i>	bird	Lesser Black-backed Gull	Birds Directive: Annex 2.2, Convention on Migratory Species: AEW Annex II	Land South of South Woodham Ferrers	TQ805998	8	2018
Essex Birdwatching Society	<i>Larus fuscus</i>	bird	Lesser Black-backed Gull	Birds Directive: Annex 2.2, Convention on Migratory Species: AEW Annex II	South Woodham Ferrers, Marsh Farm	TQ8196	1	2017
Essex Birdwatching Society	<i>Larus fuscus</i>	bird	Lesser Black-backed Gull	Birds Directive: Annex 2.2, Convention on Migratory Species: AEW Annex II	Upper Crouch Estuary	TQ8396	8	2016
Essex Birdwatching Society	<i>Larus fuscus</i>	bird	Lesser Black-backed Gull	Birds Directive: Annex 2.2, Convention on Migratory Species: AEW Annex II	essex stow maries aerodrome	TL8100	1	2015
Essex Birdwatching Society	<i>Larus fuscus</i>	bird	Lesser Black-backed Gull	Birds Directive: Annex 2.2, Convention on Migratory Species: AEW Annex II	Marsh Farm Country Park, SWF	TQ8196	1	2016
Essex Field Club	<i>Larus fuscus</i>	bird	Lesser Black-backed Gull	Birds Directive: Annex 2.2, Convention on Migratory Species: AEW Annex II	Land South of South Woodham Ferrers	TQ805988	4	2017
Essex Birdwatching Society	<i>Larus fuscus</i>	bird	Lesser Black-backed Gull	Birds Directive: Annex 2.2, Convention on Migratory Species: AEW Annex II	South Woodham Ferrers, Fambridge Road	TQ8298	2	2016
Essex Birdwatching Society	<i>Larus marinus</i>	bird	Great Black-backed Gull	Birds Directive: Annex 2.2, Convention on Migratory Species: AEW Annex II	Clementsgreen Creek	TQ8296	2	2018
Essex Birdwatching Society	<i>Larus marinus</i>	bird	Great Black-backed Gull	Birds Directive: Annex 2.2, Convention on Migratory Species: AEW Annex II	Upper Crouch Estuary	TQ8396	5	2018
Essex Field Club	<i>Larus marinus</i>	bird	Great Black-backed Gull	Birds Directive: Annex 2.2, Convention on Migratory Species: AEW Annex II	Land South of South Woodham Ferrers	TQ805988	2	2017
Essex Birdwatching Society	<i>Larus marinus</i>	bird	Great Black-backed Gull	Birds Directive: Annex 2.2, Convention on Migratory Species: AEW Annex II	Upper Crouch Estuary	TQ8396	1	2016
Essex Birdwatching Society	<i>Larus marinus</i>	bird	Great Black-backed Gull	Birds Directive: Annex 2.2, Convention on Migratory Species: AEW Annex II	river crouch south wood ferrers	TQ8396	1	2013

Essex Birdwatching Society	<i>Larus melanocephalus</i>	bird		Bern Convention: Appendix 2, Birds Directive: Annex 1, Convention on Migratory Species: AEWA Annex II, Convention on Migratory Species: Appendix 2, Wildlife and Countryside Act 1981: Schedule 1 - Part 1	South Woodham Ferrers	TQ8097	1	2015
Essex Birdwatching Society	<i>Larus melanocephalus</i>	bird		Bern Convention: Appendix 2, Birds Directive: Annex 1, Convention on Migratory Species: AEWA Annex II, Convention on Migratory Species: Appendix 2, Wildlife and Countryside Act 1981: Schedule 1 - Part 1	Stow Marsh	TQ8396	3	2017
Essex Birdwatching Society	<i>Larus melanocephalus</i>	bird		Bern Convention: Appendix 2, Birds Directive: Annex 1, Convention on Migratory Species: AEWA Annex II, Convention on Migratory Species: Appendix 2, Wildlife and Countryside Act 1981: Schedule 1 - Part 1	Marsh Farm, South Woodham Ferrers	TQ8196	3	2018
Essex Birdwatching Society	<i>Larus melanocephalus</i>	bird		Bern Convention: Appendix 2, Birds Directive: Annex 1, Convention on Migratory Species: AEWA Annex II, Convention on Migratory Species: Appendix 2, Wildlife and Countryside Act 1981: Schedule 1 - Part 1	Stow Marsh	TQ8396	1	2014
Essex Birdwatching Society	<i>Larus melanocephalus</i>	bird		Bern Convention: Appendix 2, Birds Directive: Annex 1, Convention on Migratory Species: AEWA Annex II, Convention on Migratory Species: Appendix 2, Wildlife and Countryside Act 1981: Schedule 1 - Part 1	Marsh Farm, South Woodham Ferrers	TQ8196	2	2016
Essex Birdwatching Society	<i>Larus melanocephalus</i>	bird		Bern Convention: Appendix 2, Birds Directive: Annex 1, Convention on Migratory Species: AEWA Annex II, Convention on Migratory Species: Appendix 2, Wildlife and Countryside Act 1981: Schedule 1 - Part 1	Stow Creek, North Fambridge	TQ8497	1	2014
Essex Birdwatching Society	<i>Larus melanocephalus</i>	bird		Bern Convention: Appendix 2, Birds Directive: Annex 1, Convention on Migratory Species: AEWA Annex II, Convention on Migratory Species: Appendix 2, Wildlife and Countryside Act 1981: Schedule 1 - Part 1	Stow Marsh	TQ8397	2	2018

Essex Birdwatching Society	<i>Limosa lapponica</i>	bird	Bar-tailed Godwit	Birds Directive: Annex 1, Birds Directive: Annex 2.2, Convention on Migratory Species: AEWA Annex II, Convention on Migratory Species: Appendix 2	South Woodham Ferrers, Marsh Farm	TQ8196	1	2017
Essex Birdwatching Society	<i>Limosa lapponica</i>	bird	Bar-tailed Godwit	Birds Directive: Annex 1, Birds Directive: Annex 2.2, Convention on Migratory Species: AEWA Annex II, Convention on Migratory Species: Appendix 2	Stow Marsh	TQ8397	1	2018
Essex Birdwatching Society	<i>Limosa lapponica</i>	bird	Bar-tailed Godwit	Birds Directive: Annex 1, Birds Directive: Annex 2.2, Convention on Migratory Species: AEWA Annex II, Convention on Migratory Species: Appendix 2	Marsh Farm, South Woodham Ferrers	TQ8196	1	2016
Essex Birdwatching Society	<i>Limosa lapponica</i>	bird	Bar-tailed Godwit	Birds Directive: Annex 1, Birds Directive: Annex 2.2, Convention on Migratory Species: AEWA Annex II, Convention on Migratory Species: Appendix 2	Stow Marsh	TQ8396	4	2017
Essex Birdwatching Society	<i>Limosa lapponica</i>	bird	Bar-tailed Godwit	Birds Directive: Annex 1, Birds Directive: Annex 2.2, Convention on Migratory Species: AEWA Annex II, Convention on Migratory Species: Appendix 2	Upper Crouch Estuary	TQ8396	2	2018
Essex Birdwatching Society	<i>Limosa lapponica</i>	bird	Bar-tailed Godwit	Birds Directive: Annex 1, Birds Directive: Annex 2.2, Convention on Migratory Species: AEWA Annex II, Convention on Migratory Species: Appendix 2	Stow Marsh	TQ8396	5	2016
Essex Birdwatching Society	<i>Limosa lapponica</i>	bird	Bar-tailed Godwit	Birds Directive: Annex 1, Birds Directive: Annex 2.2, Convention on Migratory Species: AEWA Annex II, Convention on Migratory Species: Appendix 2	Upper Crouch Estuary	TQ8396	1	2016
Essex Birdwatching Society	<i>Limosa limosa</i>	bird	Black-tailed Godwit	Birds Directive: Annex 2.2, Convention on Migratory Species: AEWA Annex II, Convention on Migratory Species: Appendix 2, Wildlife and Countryside Act 1981: Schedule 1 - Part 1	Marsh Farm, South Woodham Ferrers	TQ8196	11	2016

Essex Birdwatching Society	<i>Limosa limosa</i>	bird	Black-tailed Godwit	Birds Directive: Annex 2.2, Convention on Migratory Species: AEWA Annex II, Convention on Migratory Species: Appendix 2, Wildlife and Countryside Act 1981: Schedule 1 - Part 1	South Woodham Ferrers	TQ8097	3	2014
Essex Birdwatching Society	<i>Limosa limosa</i>	bird	Black-tailed Godwit	Birds Directive: Annex 2.2, Convention on Migratory Species: AEWA Annex II, Convention on Migratory Species: Appendix 2, Wildlife and Countryside Act 1981: Schedule 1 - Part 1	South Woodham Ferrers, Marsh Farm	TQ8196	7	2017
Essex Birdwatching Society	<i>Limosa limosa</i>	bird	Black-tailed Godwit	Birds Directive: Annex 2.2, Convention on Migratory Species: AEWA Annex II, Convention on Migratory Species: Appendix 2, Wildlife and Countryside Act 1981: Schedule 1 - Part 1	Stow Marsh	TQ8396	26	2016
Essex Birdwatching Society	<i>Limosa limosa</i>	bird	Black-tailed Godwit	Birds Directive: Annex 2.2, Convention on Migratory Species: AEWA Annex II, Convention on Migratory Species: Appendix 2, Wildlife and Countryside Act 1981: Schedule 1 - Part 1	Brandyhole Reach	TQ8396	1	2018
Essex Birdwatching Society	<i>Limosa limosa</i>	bird	Black-tailed Godwit	Birds Directive: Annex 2.2, Convention on Migratory Species: AEWA Annex II, Convention on Migratory Species: Appendix 2, Wildlife and Countryside Act 1981: Schedule 1 - Part 1	Upper Crouch Estuary	TQ8396	10	2016
Essex Birdwatching Society	<i>Limosa limosa</i>	bird	Black-tailed Godwit	Birds Directive: Annex 2.2, Convention on Migratory Species: AEWA Annex II, Convention on Migratory Species: Appendix 2, Wildlife and Countryside Act 1981: Schedule 1 - Part 1	Marsh Farm Country Park	TQ8196	1	2018
Essex Birdwatching Society	<i>Limosa limosa</i>	bird	Black-tailed Godwit	Birds Directive: Annex 2.2, Convention on Migratory Species: AEWA Annex II, Convention on Migratory Species: Appendix 2, Wildlife and Countryside Act 1981: Schedule 1 - Part 1	Saltcoats, South Woodham Ferrers	TQ8297	1	2013
Essex Birdwatching Society	<i>Limosa limosa</i>	bird	Black-tailed Godwit	Birds Directive: Annex 2.2, Convention on Migratory Species: AEWA Annex II, Convention on Migratory Species: Appendix 2, Wildlife and Countryside Act 1981: Schedule 1 - Part 1	South Woodham Ferrers	TQ8296	1	2013

Essex Birdwatching Society	<i>Limosa limosa</i>	bird	Black-tailed Godwit	Birds Directive: Annex 2.2, Convention on Migratory Species: AEWA Annex II, Convention on Migratory Species: Appendix 2, Wildlife and Countryside Act 1981: Schedule 1 - Part 1	Stow Creek, North Fambridge	TQ8497	2	2013
Essex Birdwatching Society	<i>Limosa limosa</i>	bird	Black-tailed Godwit	Birds Directive: Annex 2.2, Convention on Migratory Species: AEWA Annex II, Convention on Migratory Species: Appendix 2, Wildlife and Countryside Act 1981: Schedule 1 - Part 1	Stow Marsh	TQ8397	15	2018
Essex Birdwatching Society	<i>Limosa limosa</i>	bird	Black-tailed Godwit	Birds Directive: Annex 2.2, Convention on Migratory Species: AEWA Annex II, Convention on Migratory Species: Appendix 2, Wildlife and Countryside Act 1981: Schedule 1 - Part 1	Marsh Farm	TQ8296	1	2015
Essex Birdwatching Society	<i>Limosa limosa</i>	bird	Black-tailed Godwit	Birds Directive: Annex 2.2, Convention on Migratory Species: AEWA Annex II, Convention on Migratory Species: Appendix 2, Wildlife and Countryside Act 1981: Schedule 1 - Part 1	Woodham Fen EWT	TQ7997	1	2018
Essex Birdwatching Society	<i>Limosa limosa</i>	bird	Black-tailed Godwit	Birds Directive: Annex 2.2, Convention on Migratory Species: AEWA Annex II, Convention on Migratory Species: Appendix 2, Wildlife and Countryside Act 1981: Schedule 1 - Part 1	Marsh Farm, South Woodham Ferrers	TQ8196	5	2018
Essex Birdwatching Society	<i>Limosa limosa</i>	bird	Black-tailed Godwit	Birds Directive: Annex 2.2, Convention on Migratory Species: AEWA Annex II, Convention on Migratory Species: Appendix 2, Wildlife and Countryside Act 1981: Schedule 1 - Part 1	South Woodham Ferrers	TQ8097	2	2018
Essex Birdwatching Society	<i>Limosa limosa</i>	bird	Black-tailed Godwit	Birds Directive: Annex 2.2, Convention on Migratory Species: AEWA Annex II, Convention on Migratory Species: Appendix 2, Wildlife and Countryside Act 1981: Schedule 1 - Part 1	Stow Creek	TQ8497	2	2016
Essex Birdwatching Society	<i>Limosa limosa</i>	bird	Black-tailed Godwit	Birds Directive: Annex 2.2, Convention on Migratory Species: AEWA Annex II, Convention on Migratory Species: Appendix 2, Wildlife and Countryside Act 1981: Schedule 1 - Part 1	Stow Marsh	TQ8396	17	2017

Essex Birdwatching Society	<i>Limosa limosa</i>	bird	Black-tailed Godwit	Birds Directive: Annex 2.2, Convention on Migratory Species: AEWA Annex II, Convention on Migratory Species: Appendix 2, Wildlife and Countryside Act 1981: Schedule 1 - Part 1	Clementsgreen Creek	TQ8296	30	2018
Essex Birdwatching Society	<i>Limosa limosa</i>	bird	Black-tailed Godwit	Birds Directive: Annex 2.2, Convention on Migratory Species: AEWA Annex II, Convention on Migratory Species: Appendix 2, Wildlife and Countryside Act 1981: Schedule 1 - Part 1	Upper Crouch Estuary	TQ8396	33	2018
Essex Birdwatching Society	<i>Linaria cannabina</i>	bird	Linnet	Bern Convention: Appendix 2	Purleigh (Stow Maries)	TL8100	1	2017
Essex Birdwatching Society	<i>Linaria cannabina</i>	bird	Linnet	Bern Convention: Appendix 2	South Woodham Ferrers, Marsh Farm	TQ8196	1	2017
Essex Birdwatching Society	<i>Linaria cannabina</i>	bird	Linnet	Bern Convention: Appendix 2	Stow Marsh	TQ8397	5	2018
Essex Birdwatching Society	<i>Linaria cannabina</i>	bird	Linnet	Bern Convention: Appendix 2	Clementsgreen Creek	TQ8296	5	2018
Essex Field Club	<i>Linaria cannabina</i>	bird	Linnet	Bern Convention: Appendix 2	Land South of South Woodham Ferrers	TQ805998	2	2018
Essex Birdwatching Society	<i>Linaria cannabina</i>	bird	Linnet	Bern Convention: Appendix 2	South Woodham Ferrers, Hogwell Farm	TQ8297	1	2018
Essex Birdwatching Society	<i>Linaria cannabina</i>	bird	Linnet	Bern Convention: Appendix 2	Stow Marsh	TQ8396	5	2017
Essex Field Club	<i>Linaria cannabina</i>	bird	Linnet	Bern Convention: Appendix 2	Hamberts Farm	TQ809988	2	2018
Essex Birdwatching Society	<i>Linaria cannabina</i>	bird	Linnet	Bern Convention: Appendix 2	South Woodham Ferrers	TQ8097	2	2018
Essex Birdwatching Society	<i>Linaria cannabina</i>	bird	Linnet	Bern Convention: Appendix 2	Stow Marsh	TQ8396	1	2016
Essex Field Club	<i>Lissotriton helveticus</i>		Palmate Newt	Bern Convention: Appendix 3, Wildlife and Countryside Act 1981: Schedule 5 Section 9.5a	Hullbridge Road South Woodham	TQ8097	1	1984

Essex Field Club	<i>Lissotriton vulgaris</i>		Smooth Newt	Bern Convention: Appendix 3, Wildlife and Countryside Act 1981: Schedule 5 Section 9.5a	Hullbridge Road South Woodham	TQ8097	1	1984
Essex Field Club	<i>Lissotriton vulgaris</i>		Smooth Newt	Bern Convention: Appendix 3, Wildlife and Countryside Act 1981: Schedule 5 Section 9.5a	Land South of South Woodham Ferrers	TQ805996	2	2018
Essex Field Club	<i>Lissotriton vulgaris</i>		Smooth Newt	Bern Convention: Appendix 3, Wildlife and Countryside Act 1981: Schedule 5 Section 9.5a	Land South of South Woodham Ferrers	TQ805999	2	2019
Essex Field Club	<i>Lissotriton vulgaris</i>		Smooth Newt	Bern Convention: Appendix 3, Wildlife and Countryside Act 1981: Schedule 5 Section 9.5a	Hamberts Farm	TQ809988	12	2018
Essex Field Club	<i>Lissotriton vulgaris</i>		Smooth Newt	Bern Convention: Appendix 3, Wildlife and Countryside Act 1981: Schedule 5 Section 9.5a	Hamberts Farm	TQ809992	2	2018
Essex Field Club	<i>Lissotriton vulgaris</i>		Smooth Newt	Bern Convention: Appendix 3, Wildlife and Countryside Act 1981: Schedule 5 Section 9.5a	Hamberts Farm	TQ809995	2	2018
Essex Field Club	<i>Lissotriton vulgaris</i>		Smooth Newt	Bern Convention: Appendix 3, Wildlife and Countryside Act 1981: Schedule 5 Section 9.5a	Land South of South Woodham Ferrers	TQ805995	2	2018
Essex Field Club	<i>Lissotriton vulgaris</i>		Smooth Newt	Bern Convention: Appendix 3, Wildlife and Countryside Act 1981: Schedule 5 Section 9.5a	Land South of South Woodham Ferrers	TQ805998	2	2018
Essex Field Club	<i>Lissotriton vulgaris</i>		Smooth Newt	Bern Convention: Appendix 3, Wildlife and Countryside Act 1981: Schedule 5 Section 9.5a	Hamberts Farm	TQ809991	2	2018
Essex Field Club	<i>Lissotriton vulgaris</i>		Smooth Newt	Bern Convention: Appendix 3, Wildlife and Countryside Act 1981: Schedule 5 Section 9.5a	Hamberts Farm	TQ809994	2	2018
Essex Field Club	<i>Lissotriton vulgaris</i>		Smooth Newt	Bern Convention: Appendix 3, Wildlife and Countryside Act 1981: Schedule 5 Section 9.5a	Land South of South Woodham Ferrers	TQ805994	2	2018
Essex Field Club	<i>Lissotriton vulgaris</i>		Smooth Newt	Bern Convention: Appendix 3, Wildlife and Countryside Act 1981: Schedule 5 Section 9.5a	Land South of South Woodham Ferrers	TQ805997	2	2018
Essex Field Club	<i>Lissotriton vulgaris</i>		Smooth Newt	Bern Convention: Appendix 3, Wildlife and Countryside Act 1981: Schedule 5 Section 9.5a	Hamberts Farm	TQ809990	2	2018
Essex Field Club	<i>Lissotriton vulgaris</i>		Smooth Newt	Bern Convention: Appendix 3, Wildlife and Countryside Act 1981: Schedule 5 Section 9.5a	Hamberts Farm	TQ809993	2	2018

Essex Birdwatching Society	<i>Loxia curvirostra</i>	bird	Crossbill	Bern Convention: Appendix 2, Wildlife and Countryside Act 1981: Schedule 1 - Part 1	Woodham Fen EWT	TQ7997	1	2015
Essex Birdwatching Society	<i>Loxia curvirostra</i>	bird	Crossbill	Bern Convention: Appendix 2, Wildlife and Countryside Act 1981: Schedule 1 - Part 1	Stow Marsh	TQ8396	1	2017
Essex Birdwatching Society	<i>Loxia curvirostra</i>	bird	Crossbill	Bern Convention: Appendix 2, Wildlife and Countryside Act 1981: Schedule 1 - Part 1	South Woodham Ferrers	TQ8097	1	2017
Essex Birdwatching Society	<i>Loxia curvirostra</i>	bird	Crossbill	Bern Convention: Appendix 2, Wildlife and Countryside Act 1981: Schedule 1 - Part 1	Marsh Farm, South Woodham Ferrers	TQ8196	1	2013
Essex Birdwatching Society	<i>Lullula arborea</i>	bird	Woodlark	Birds Directive: Annex 1, Wildlife and Countryside Act 1981: Schedule 1 - Part 1	South Woodham Ferrers	TQ8097	2	2017
Essex Birdwatching Society	<i>Luscinia megarhynchos</i>	bird	Nightingale	Bern Convention: Appendix 2	Thrift Wood	TL7901	1	2013
Essex Birdwatching Society	<i>Luscinia megarhynchos</i>	bird	Nightingale	Bern Convention: Appendix 2	South Woodham Ferrers	TQ8097	2	2016
Essex Birdwatching Society	<i>Luscinia megarhynchos</i>	bird	Nightingale	Bern Convention: Appendix 2	Woodham Fen EWT	TQ7997	1	2016
Essex Birdwatching Society	<i>Lymnocyptes minimus</i>	bird	Jack Snipe	Birds Directive: Annex 2.1, Convention on Migratory Species: AEW Annex II, Convention on Migratory Species: Appendix 2	Stow Marsh	TQ8396	3	2016
Essex Birdwatching Society	<i>Lymnocyptes minimus</i>	bird	Jack Snipe	Birds Directive: Annex 2.1, Convention on Migratory Species: AEW Annex II, Convention on Migratory Species: Appendix 2	Stow Marsh	TQ8397	1	2018
Essex Birdwatching Society	<i>Lymnocyptes minimus</i>	bird	Jack Snipe	Birds Directive: Annex 2.1, Convention on Migratory Species: AEW Annex II, Convention on Migratory Species: Appendix 2	Marsh Farm, South Woodham Ferrers	TQ8196	1	2016
Essex Birdwatching Society	<i>Lymnocyptes minimus</i>	bird	Jack Snipe	Birds Directive: Annex 2.1, Convention on Migratory Species: AEW Annex II, Convention on Migratory Species: Appendix 2	Stow Marsh	TQ8396	6	2017

Essex Birdwatching Society	<i>Lymnocyptes minimus</i>	bird	Jack Snipe	Birds Directive: Annex 2.1, Convention on Migratory Species: AEWA Annex II, Convention on Migratory Species: Appendix 2	Woodham Fen EWT	TQ7997	1	2015
Essex Birdwatching Society	<i>Lymnocyptes minimus</i>	bird	Jack Snipe	Birds Directive: Annex 2.1, Convention on Migratory Species: AEWA Annex II, Convention on Migratory Species: Appendix 2	Stow Marsh	TQ8397	1	2013
Essex Birdwatching Society	<i>Lymnocyptes minimus</i>	bird	Jack Snipe	Birds Directive: Annex 2.1, Convention on Migratory Species: AEWA Annex II, Convention on Migratory Species: Appendix 2	Woodham Fen EWT	TQ7997	7	2016
Essex Birdwatching Society	<i>Melanitta fusca</i>	bird	Velvet Scoter	Birds Directive: Annex 2.2, Convention on Migratory Species: AEWA Annex II, Convention on Migratory Species: Appendix 2, Wildlife and Countryside Act 1981: Schedule 1 - Part 1	Stow Marsh	TQ8396	1	2016
Essex Birdwatching Society	<i>Melanitta nigra</i>	bird	Common Scoter	Birds Directive: Annex 2.2, Convention on Migratory Species: AEWA Annex II, Convention on Migratory Species: Appendix 2, Wildlife and Countryside Act 1981: Schedule 1 - Part 1	Marsh Farm, South Woodham Ferrers	TQ8196	1	2013
Essex Field Club	<i>Meles meles</i>	terrestrial mammal	Badger	Bern Convention: Appendix 3, Protection of Badgers Act: Protection of Badgers Act (1992)	TQ816983	TQ816983	1	2008
Essex Field Club	<i>Meles meles</i>	terrestrial mammal	Badger	Bern Convention: Appendix 3, Protection of Badgers Act: Protection of Badgers Act (1992)	Land South of South Woodham Ferrers	TQ810987	2	2017
Essex Field Club	<i>Meles meles</i>	terrestrial mammal	Badger	Bern Convention: Appendix 3, Protection of Badgers Act: Protection of Badgers Act (1992)	TL820002	TL820002	1	2012
Essex Field Club	<i>Meles meles</i>	terrestrial mammal	Badger	Bern Convention: Appendix 3, Protection of Badgers Act: Protection of Badgers Act (1992)	TQ793970	TQ793970	1	2013
Essex Field Club	<i>Meles meles</i>	terrestrial mammal	Badger	Bern Convention: Appendix 3, Protection of Badgers Act: Protection of Badgers Act (1992)	TQ816980	TQ816980	1	2011
Essex Field Club	<i>Meles meles</i>	terrestrial mammal	Badger	Bern Convention: Appendix 3, Protection of Badgers Act: Protection of Badgers Act (1992)	Land South of South Woodham Ferrers	TQ797985	2	2017
Essex Field Club	<i>Meles meles</i>	terrestrial mammal	Badger	Bern Convention: Appendix 3, Protection of Badgers Act: Protection of Badgers Act (1992)	TL796001	TL796001	1	2005

Essex Field Club	<i>Meles meles</i>	terrestrial mammal	Badger	Bern Convention: Appendix 3, Protection of Badgers Act: Protection of Badgers Act (1992)	TQ793961	TQ793961	1	2007
Essex Field Club	<i>Meles meles</i>	terrestrial mammal	Badger	Bern Convention: Appendix 3, Protection of Badgers Act: Protection of Badgers Act (1992)	TQ811988	TQ811988	1	1996
Essex Field Club	<i>Meles meles</i>	terrestrial mammal	Badger	Bern Convention: Appendix 3, Protection of Badgers Act: Protection of Badgers Act (1992)	TQ821999	TQ821999	1	2012
Essex Field Club	<i>Meles meles</i>	terrestrial mammal	Badger	Bern Convention: Appendix 3, Protection of Badgers Act: Protection of Badgers Act (1992)	South Woodham Ferrers outskirts	TQ7996	1	2019
Essex Field Club	<i>Meles meles</i>	terrestrial mammal	Badger	Bern Convention: Appendix 3, Protection of Badgers Act: Protection of Badgers Act (1992)	TQ791963	TQ791963	1	2013
Essex Field Club	<i>Meles meles</i>	terrestrial mammal	Badger	Bern Convention: Appendix 3, Protection of Badgers Act: Protection of Badgers Act (1992)	TQ794970	TQ794970	1	2014
Essex Field Club	<i>Melitaea athalia</i>	insect - butterfly	Heath Fritillary	Wildlife and Countryside Act 1981: Schedule 5 Section 9.1 (killing/injuring), Wildlife and Countryside Act 1981: Schedule 5 Section 9.1 (taking), Wildlife and Countryside Act 1981: Schedule 5 Section 9.2, Wildlife and Countryside Act 1981: Schedule 5 Section 9.4.a, Wildlife and Countryside Act 1981: Schedule 5 Section 9.4b, Wildlife and Countryside Act 1981: Schedule 5 Section 9.4c, Wildlife and Countryside Act 1981: Schedule 5 Section 9.5a	Thrift Wood EWT	TL70V	1	1990
Essex Birdwatching Society	<i>Mergus merganser</i>	bird	Goosander	Birds Directive: Annex 2.2, Convention on Migratory Species: AEWA Annex II, Convention on Migratory Species: Appendix 2	Stow Marsh	TQ8397	2	2018
Essex Birdwatching Society	<i>Mergus serrator</i>	bird	Red-breasted Merganser	Birds Directive: Annex 2.2, Convention on Migratory Species: AEWA Annex II, Convention on Migratory Species: Appendix 2	Stow Marsh	TQ8396	2	2016
Essex Birdwatching Society	<i>Mergus serrator</i>	bird	Red-breasted Merganser	Birds Directive: Annex 2.2, Convention on Migratory Species: AEWA Annex II, Convention on Migratory Species: Appendix 2	South Woodham Ferrers	TQ8097	1	2015

Essex Birdwatching Society	<i>Mergus serrator</i>	bird	Red-breasted Merganser	Birds Directive: Annex 2.2, Convention on Migratory Species: AEWA Annex II, Convention on Migratory Species: Appendix 2	Upper Crouch Estuary	TQ8396	1	2016
Essex Birdwatching Society	<i>Mergus serrator</i>	bird	Red-breasted Merganser	Birds Directive: Annex 2.2, Convention on Migratory Species: AEWA Annex II, Convention on Migratory Species: Appendix 2	Stow Marsh	TQ8397	2	2018
Essex Birdwatching Society	<i>Milvus milvus</i>	bird	Red Kite	Birds Directive: Annex 1, Convention on Migratory Species: Appendix 2, EC Cites: Annex A, Wildlife and Countryside Act 1981: Schedule 1 - Part 1	South Woodham Ferrers	TQ8097	1	2018
Essex Birdwatching Society	<i>Milvus milvus</i>	bird	Red Kite	Birds Directive: Annex 1, Convention on Migratory Species: Appendix 2, EC Cites: Annex A, Wildlife and Countryside Act 1981: Schedule 1 - Part 1	Woodham Fen EWT	TQ7997	1	2015
Essex Birdwatching Society	<i>Milvus milvus</i>	bird	Red Kite	Birds Directive: Annex 1, Convention on Migratory Species: Appendix 2, EC Cites: Annex A, Wildlife and Countryside Act 1981: Schedule 1 - Part 1	Brandyhole Reach	TQ8396	1	2018
Essex Birdwatching Society	<i>Milvus milvus</i>	bird	Red Kite	Birds Directive: Annex 1, Convention on Migratory Species: Appendix 2, EC Cites: Annex A, Wildlife and Countryside Act 1981: Schedule 1 - Part 1	Marsh Farm, South Woodham Ferrers	TQ8196	1	2014
Essex Birdwatching Society	<i>Milvus milvus</i>	bird	Red Kite	Birds Directive: Annex 1, Convention on Migratory Species: Appendix 2, EC Cites: Annex A, Wildlife and Countryside Act 1981: Schedule 1 - Part 1	Stow Maries	TQ8399	1	2016
Essex Birdwatching Society	<i>Milvus milvus</i>	bird	Red Kite	Birds Directive: Annex 1, Convention on Migratory Species: Appendix 2, EC Cites: Annex A, Wildlife and Countryside Act 1981: Schedule 1 - Part 1	Abbey Gardens, Waltham Abbey	TL8300	1	2014
Essex Birdwatching Society	<i>Milvus milvus</i>	bird	Red Kite	Birds Directive: Annex 1, Convention on Migratory Species: Appendix 2, EC Cites: Annex A, Wildlife and Countryside Act 1981: Schedule 1 - Part 1	Lower Burnham Road	TQ8498	1	2013

Essex Birdwatching Society	<i>Milvus milvus</i>	bird	Red Kite	Birds Directive: Annex 1, Convention on Migratory Species: Appendix 2, EC Cites: Annex A, Wildlife and Countryside Act 1981: Schedule 1 - Part 1	South Woodham Ferrers	TQ8196	2	2018
Essex Birdwatching Society	<i>Milvus milvus</i>	bird	Red Kite	Birds Directive: Annex 1, Convention on Migratory Species: Appendix 2, EC Cites: Annex A, Wildlife and Countryside Act 1981: Schedule 1 - Part 1	essex stow maries aerodrome	TL8100	1	2015
Essex Birdwatching Society	<i>Motacilla alba</i>	bird	Pied Wagtail	Bern Convention: Appendix 2	Marsh Farm, South Woodham Ferrers	TQ8196	1	2013
Essex Birdwatching Society	<i>Motacilla alba</i>	bird	Pied Wagtail	Bern Convention: Appendix 2	Stow Marsh	TQ8396	2	2014
Essex Birdwatching Society	<i>Motacilla alba</i>	bird	Pied Wagtail	Bern Convention: Appendix 2	Marsh Farm	TQ8296	1	2015
Essex Birdwatching Society	<i>Motacilla alba</i>	bird	Pied Wagtail	Bern Convention: Appendix 2	Stow Maries Aerodrome	TL8100	1	2018
Essex Birdwatching Society	<i>Motacilla alba</i>	bird	Pied Wagtail	Bern Convention: Appendix 2	Clementsgreen Creek	TQ8296	7	2018
Essex Birdwatching Society	<i>Motacilla alba</i>	bird	Pied Wagtail	Bern Convention: Appendix 2	Purleigh (Stow Maries)	TL8100	1	2017
Essex Field Club	<i>Motacilla alba</i>	bird	Pied Wagtail	Bern Convention: Appendix 2	Hamberts Farm	TQ809984	2	2017
Essex Birdwatching Society	<i>Motacilla cinerea</i>	bird	Grey Wagtail	Bern Convention: Appendix 2	Marsh Farm, South Woodham Ferrers	TQ8196	1	2015
Essex Birdwatching Society	<i>Motacilla cinerea</i>	bird	Grey Wagtail	Bern Convention: Appendix 2	Woodham Fen EWT	TQ7997	5	2016
Essex Birdwatching Society	<i>Motacilla cinerea</i>	bird	Grey Wagtail	Bern Convention: Appendix 2	Stow Marsh	TQ8396	2	2014
Essex Field Club	<i>Motacilla cinerea</i>	bird	Grey Wagtail	Bern Convention: Appendix 2	Stow Maries	TL819001	1	2015

Essex Birdwatching Society	<i>Motacilla cinerea</i>	bird	Grey Wagtail	Bern Convention: Appendix 2	South Woodham Ferrers	TQ8097	4	2016
Essex Birdwatching Society	<i>Motacilla cinerea</i>	bird	Grey Wagtail	Bern Convention: Appendix 2	Woodham Fen EWT	TQ7997	2	2018
Essex Birdwatching Society	<i>Motacilla flava</i>	bird	Yellow Wagtail	Bern Convention: Appendix 2	Stow Marsh	TQ8397	6	2018
Essex Birdwatching Society	<i>Motacilla flava</i>	bird	Yellow Wagtail	Bern Convention: Appendix 2	South Woodham Ferrers	TQ8097	4	2014
Essex Birdwatching Society	<i>Motacilla flava</i>	bird	Yellow Wagtail	Bern Convention: Appendix 2	South Woodham Ferrers, Marsh Farm	TQ8196	2	2017
Essex Birdwatching Society	<i>Motacilla flava</i>	bird	Yellow Wagtail	Bern Convention: Appendix 2	Stow Marsh	TQ8396	13	2017
Essex Birdwatching Society	<i>Motacilla flava</i>	bird	Yellow Wagtail	Bern Convention: Appendix 2	Marsh Farm, South Woodham Ferrers	TQ8196	9	2016
Essex Birdwatching Society	<i>Motacilla flava</i>	bird	Yellow Wagtail	Bern Convention: Appendix 2	South Woodham Ferrers	TQ8296	1	2013
Essex Birdwatching Society	<i>Motacilla flava</i>	bird	Yellow Wagtail	Bern Convention: Appendix 2	Stow Marsh	TQ8396	12	2016
Essex Birdwatching Society	<i>Motacilla flava</i>	bird	Yellow Wagtail	Bern Convention: Appendix 2	Woodham Fen EWT	TQ7997	1	2016
Essex Birdwatching Society	<i>Motacilla flava</i>	bird	Yellow Wagtail	Bern Convention: Appendix 2	South Woodham Ferrers	TQ8097	3	2018
Essex Birdwatching Society	<i>Motacilla flava</i>	bird	Yellow Wagtail	Bern Convention: Appendix 2	Stow Creek	TQ8497	1	2016

Essex Field Club	<i>Muscardinus avellanarius</i>	terrestrial mammal	Hazel Dormouse	Bern Convention: Appendix 3, Habitats Directive: Annex 4, The Conservation of Habitats and Species Regulations 2010: Schedule 2, Wildlife and Countryside Act 1981: Schedule 5 Section 9.4b, Wildlife and Countryside Act 1981: Schedule 5 Section 9.4c, Wildlife and Countryside Act 1981: Schedule 5 Section 9.5a	Stow Maries Halt	TQ835991	1	2004
Essex Birdwatching Society	<i>Muscicapa striata</i>	bird	Spotted Flycatcher	Bern Convention: Appendix 2, Convention on Migratory Species: Appendix 2	Marsh Farm, South Woodham Ferrers	TQ8196	2	2018
Essex Birdwatching Society	<i>Muscicapa striata</i>	bird	Spotted Flycatcher	Bern Convention: Appendix 2, Convention on Migratory Species: Appendix 2	Woodham Fen EWT	TQ7997	1	2014
Essex Birdwatching Society	<i>Muscicapa striata</i>	bird	Spotted Flycatcher	Bern Convention: Appendix 2, Convention on Migratory Species: Appendix 2	Marsh Farm, South Woodham Ferrers	TQ8196	1	2013
Essex Birdwatching Society	<i>Muscicapa striata</i>	bird	Spotted Flycatcher	Bern Convention: Appendix 2, Convention on Migratory Species: Appendix 2	South Woodham Ferrers	TQ8097	2	2015
Essex Birdwatching Society	<i>Muscicapa striata</i>	bird	Spotted Flycatcher	Bern Convention: Appendix 2, Convention on Migratory Species: Appendix 2	South Woodham Ferrers	TQ8097	1	2013
Essex Field Club	<i>Mustela nivalis</i>	terrestrial mammal	Weasel	Bern Convention: Appendix 3	TQ835975	TQ835975	1	1997
Essex Bat Group	<i>Myotis nattereri</i>	terrestrial mammal	Natterer's Bat	Bern Convention: Appendix 2, Convention on Migratory Species: Appendix 2, Convention on Migratory Species: EUROBATS Annex I, Habitats Directive: Annex 4, The Conservation (Nature Habitats, etc.) Regulations (NI) 1995: Schedule 2, The Conservation of Habitats and Species Regulations 2010: Schedule 2, Wildlife and Countryside Act 1981: Schedule 5 Section 9.4b, Wildlife and Countryside Act 1981: Schedule 5 Section 9.4c, Wildlife and Countryside Act 1981: Schedule 5 Section 9.5a	Stow Maries	TQ834991	1	2014

EFC/EARG	<i>Natrix helvetica</i>	reptile	Grass Snake	Bern Convention: Appendix 3, Wildlife and Countryside Act 1981: Schedule 5 Section 9.1 (killing/injuring), Wildlife and Countryside Act 1981: Schedule 5 Section 9.5a	Land South of South Woodham Ferrers	TQ805988	2	2017
EFC/EARG	<i>Natrix helvetica</i>	reptile	Grass Snake	Bern Convention: Appendix 3, Wildlife and Countryside Act 1981: Schedule 5 Section 9.1 (killing/injuring), Wildlife and Countryside Act 1981: Schedule 5 Section 9.5a	South Woodham Ferrers	TQ812986	1	2009
EFC/EARG	<i>Natrix helvetica</i>	reptile	Grass Snake	Bern Convention: Appendix 3, Wildlife and Countryside Act 1981: Schedule 5 Section 9.1 (killing/injuring), Wildlife and Countryside Act 1981: Schedule 5 Section 9.5a	Hamberts Farm	TQ809988	2	2018
EFC/EARG	<i>Natrix helvetica</i>	reptile	Grass Snake	Bern Convention: Appendix 3, Wildlife and Countryside Act 1981: Schedule 5 Section 9.1 (killing/injuring), Wildlife and Countryside Act 1981: Schedule 5 Section 9.5a	South Woodham Ferrers	TQ803982	2	2014
EFC/EARG	<i>Natrix helvetica</i>	reptile	Grass Snake	Bern Convention: Appendix 3, Wildlife and Countryside Act 1981: Schedule 5 Section 9.1 (killing/injuring), Wildlife and Countryside Act 1981: Schedule 5 Section 9.5a	Land South of South Woodham Ferrers	TQ805998	4	2018
Essex Field Club	<i>Neomys fodiens</i>	terrestrial mammal	Water Shrew	Bern Convention: Appendix 3	TQ806964	TQ806964	1	2003
Essex Birdwatching Society	<i>Numenius arquata</i>	bird	Curlew	Birds Directive: Annex 2.2, Convention on Migratory Species: AEW Annex II, Convention on Migratory Species: Appendix 2	Stow Marsh	TQ8397	4	2018
Essex Birdwatching Society	<i>Numenius arquata</i>	bird	Curlew	Birds Directive: Annex 2.2, Convention on Migratory Species: AEW Annex II, Convention on Migratory Species: Appendix 2	Marsh Farm Country Park	TQ8196	1	2018
Essex Birdwatching Society	<i>Numenius arquata</i>	bird	Curlew	Birds Directive: Annex 2.2, Convention on Migratory Species: AEW Annex II, Convention on Migratory Species: Appendix 2	South Woodham Ferrers	TQ8196	2	2018
Essex Birdwatching Society	<i>Numenius arquata</i>	bird	Curlew	Birds Directive: Annex 2.2, Convention on Migratory Species: AEW Annex II, Convention on Migratory Species: Appendix 2	Stow Marsh	TQ8396	7	2017

Essex Birdwatching Society	<i>Numenius arquata</i>	bird	Curlew	Birds Directive: Annex 2.2, Convention on Migratory Species: AEW A Annex II, Convention on Migratory Species: Appendix 2	Upper Crouch Estuary	TQ8396	26	2018
Essex Birdwatching Society	<i>Numenius arquata</i>	bird	Curlew	Birds Directive: Annex 2.2, Convention on Migratory Species: AEW A Annex II, Convention on Migratory Species: Appendix 2	Marsh Farm	TQ8296	1	2015
Essex Birdwatching Society	<i>Numenius arquata</i>	bird	Curlew	Birds Directive: Annex 2.2, Convention on Migratory Species: AEW A Annex II, Convention on Migratory Species: Appendix 2	South Woodham Ferrers	TQ8196	1	2013
Essex Birdwatching Society	<i>Numenius arquata</i>	bird	Curlew	Birds Directive: Annex 2.2, Convention on Migratory Species: AEW A Annex II, Convention on Migratory Species: Appendix 2	Stow Marsh	TQ8396	5	2014
Essex Birdwatching Society	<i>Numenius arquata</i>	bird	Curlew	Birds Directive: Annex 2.2, Convention on Migratory Species: AEW A Annex II, Convention on Migratory Species: Appendix 2	Upper Crouch Estuary	TQ8396	7	2016
Essex Birdwatching Society	<i>Numenius arquata</i>	bird	Curlew	Birds Directive: Annex 2.2, Convention on Migratory Species: AEW A Annex II, Convention on Migratory Species: Appendix 2	Clementsgreen Creek	TQ8296	17	2018
Essex Birdwatching Society	<i>Numenius arquata</i>	bird	Curlew	Birds Directive: Annex 2.2, Convention on Migratory Species: AEW A Annex II, Convention on Migratory Species: Appendix 2	Marsh Farm, South Woodham Ferrers	TQ8196	3	2016
Essex Birdwatching Society	<i>Numenius arquata</i>	bird	Curlew	Birds Directive: Annex 2.2, Convention on Migratory Species: AEW A Annex II, Convention on Migratory Species: Appendix 2	Stow Creek, North Farnbridge	TQ8497	2	2014
Essex Birdwatching Society	<i>Numenius phaeopus</i>	bird	Whimbrel	Birds Directive: Annex 2.2, Convention on Migratory Species: AEW A Annex II, Convention on Migratory Species: Appendix 2, Wildlife and Countryside Act 1981: Schedule 1 - Part 1	Stow Marsh	TQ8397	11	2018
Essex Birdwatching Society	<i>Numenius phaeopus</i>	bird	Whimbrel	Birds Directive: Annex 2.2, Convention on Migratory Species: AEW A Annex II, Convention on Migratory Species: Appendix 2, Wildlife and Countryside Act 1981: Schedule 1 - Part 1	Clementsgreen Creek	TQ8296	1	2013

Essex Birdwatching Society	<i>Numenius phaeopus</i>	bird	Whimbrel	Birds Directive: Annex 2.2, Convention on Migratory Species: AEWA Annex II, Convention on Migratory Species: Appendix 2, Wildlife and Countryside Act 1981: Schedule 1 - Part 1	Marsh Farm, South Woodham Ferrers	TQ8196	8	2018
Essex Birdwatching Society	<i>Numenius phaeopus</i>	bird	Whimbrel	Birds Directive: Annex 2.2, Convention on Migratory Species: AEWA Annex II, Convention on Migratory Species: Appendix 2, Wildlife and Countryside Act 1981: Schedule 1 - Part 1	South Woodham Ferrers	TQ8296	1	2013
Essex Birdwatching Society	<i>Numenius phaeopus</i>	bird	Whimbrel	Birds Directive: Annex 2.2, Convention on Migratory Species: AEWA Annex II, Convention on Migratory Species: Appendix 2, Wildlife and Countryside Act 1981: Schedule 1 - Part 1	Stow Creek, North Fambridge	TQ8497	5	2014
Essex Birdwatching Society	<i>Numenius phaeopus</i>	bird	Whimbrel	Birds Directive: Annex 2.2, Convention on Migratory Species: AEWA Annex II, Convention on Migratory Species: Appendix 2, Wildlife and Countryside Act 1981: Schedule 1 - Part 1	Stow Marsh	TQ8396	15	2017
Essex Birdwatching Society	<i>Numenius phaeopus</i>	bird	Whimbrel	Birds Directive: Annex 2.2, Convention on Migratory Species: AEWA Annex II, Convention on Migratory Species: Appendix 2, Wildlife and Countryside Act 1981: Schedule 1 - Part 1	Woodham Fen EWT	TQ7997	1	2015
Essex Birdwatching Society	<i>Numenius phaeopus</i>	bird	Whimbrel	Birds Directive: Annex 2.2, Convention on Migratory Species: AEWA Annex II, Convention on Migratory Species: Appendix 2, Wildlife and Countryside Act 1981: Schedule 1 - Part 1	Marsh Farm, South Woodham Ferrers	TQ8196	9	2016
Essex Birdwatching Society	<i>Numenius phaeopus</i>	bird	Whimbrel	Birds Directive: Annex 2.2, Convention on Migratory Species: AEWA Annex II, Convention on Migratory Species: Appendix 2, Wildlife and Countryside Act 1981: Schedule 1 - Part 1	South Woodham Ferrers	TQ8097	2	2018
Essex Birdwatching Society	<i>Numenius phaeopus</i>	bird	Whimbrel	Birds Directive: Annex 2.2, Convention on Migratory Species: AEWA Annex II, Convention on Migratory Species: Appendix 2, Wildlife and Countryside Act 1981: Schedule 1 - Part 1	Stow Creek	TQ8497	2	2016

Essex Birdwatching Society	<i>Numenius phaeopus</i>	bird	Whimbrel	Birds Directive: Annex 2.2, Convention on Migratory Species: AEWA Annex II, Convention on Migratory Species: Appendix 2, Wildlife and Countryside Act 1981: Schedule 1 - Part 1	Stow Marsh	TQ8397	2	2014
Essex Birdwatching Society	<i>Numenius phaeopus</i>	bird	Whimbrel	Birds Directive: Annex 2.2, Convention on Migratory Species: AEWA Annex II, Convention on Migratory Species: Appendix 2, Wildlife and Countryside Act 1981: Schedule 1 - Part 1	Woodham Fen EWT	TQ7997	1	2016
Essex Birdwatching Society	<i>Numenius phaeopus</i>	bird	Whimbrel	Birds Directive: Annex 2.2, Convention on Migratory Species: AEWA Annex II, Convention on Migratory Species: Appendix 2, Wildlife and Countryside Act 1981: Schedule 1 - Part 1	Clementsgreen Creek	TQ8296	1	2017
Essex Birdwatching Society	<i>Numenius phaeopus</i>	bird	Whimbrel	Birds Directive: Annex 2.2, Convention on Migratory Species: AEWA Annex II, Convention on Migratory Species: Appendix 2, Wildlife and Countryside Act 1981: Schedule 1 - Part 1	South Woodham Ferrers	TQ8097	1	2016
Essex Birdwatching Society	<i>Numenius phaeopus</i>	bird	Whimbrel	Birds Directive: Annex 2.2, Convention on Migratory Species: AEWA Annex II, Convention on Migratory Species: Appendix 2, Wildlife and Countryside Act 1981: Schedule 1 - Part 1	South Woodham Ferrers, Marsh Farm	TQ8196	1	2017
Essex Birdwatching Society	<i>Numenius phaeopus</i>	bird	Whimbrel	Birds Directive: Annex 2.2, Convention on Migratory Species: AEWA Annex II, Convention on Migratory Species: Appendix 2, Wildlife and Countryside Act 1981: Schedule 1 - Part 1	Stow Marsh	TQ8396	11	2014

Essex Field Club	<i>Nyctalus noctula</i>	terrestrial mammal	Noctule Bat	Bern Convention: Appendix 2, Convention on Migratory Species: Appendix 2, Convention on Migratory Species: EUROBATS Annex I, Habitats Directive: Annex 4, The Conservation (Nature Habitats, etc.) Regulations (NI) 1995: Schedule 2, The Conservation of Habitats and Species Regulations 2010: Schedule 2, Wildlife and Countryside Act 1981: Schedule 5 Section 9.4b, Wildlife and Countryside Act 1981: Schedule 5 Section 9.4c, Wildlife and Countryside Act 1981: Schedule 5 Section 9.5a	Land South of South Woodham Ferrers	TQ805988	2	2017
Essex Field Club	<i>Nyctalus noctula</i>	terrestrial mammal	Noctule Bat	Bern Convention: Appendix 2, Convention on Migratory Species: Appendix 2, Convention on Migratory Species: EUROBATS Annex I, Habitats Directive: Annex 4, The Conservation (Nature Habitats, etc.) Regulations (NI) 1995: Schedule 2, The Conservation of Habitats and Species Regulations 2010: Schedule 2, Wildlife and Countryside Act 1981: Schedule 5 Section 9.4b, Wildlife and Countryside Act 1981: Schedule 5 Section 9.4c, Wildlife and Countryside Act 1981: Schedule 5 Section 9.5a	Hamberts Farm	TQ809984	6	2017
Essex Field Club	<i>Nyctalus noctula</i>	terrestrial mammal	Noctule Bat	Bern Convention: Appendix 2, Convention on Migratory Species: Appendix 2, Convention on Migratory Species: EUROBATS Annex I, Habitats Directive: Annex 4, The Conservation (Nature Habitats, etc.) Regulations (NI) 1995: Schedule 2, The Conservation of Habitats and Species Regulations 2010: Schedule 2, Wildlife and Countryside Act 1981: Schedule 5 Section 9.4b, Wildlife and Countryside Act 1981: Schedule 5 Section 9.4c, Wildlife and Countryside Act 1981: Schedule 5 Section 9.5a	TQ815975	TQ815975	2	1989

Essex Field Club	<i>Nyctalus noctula</i>	terrestrial mammal	Noctule Bat	Bern Convention: Appendix 2, Convention on Migratory Species: Appendix 2, Convention on Migratory Species: EUROBATS Annex I, Habitats Directive: Annex 4, The Conservation (Nature Habitats, etc.) Regulations (NI) 1995: Schedule 2, The Conservation of Habitats and Species Regulations 2010: Schedule 2, Wildlife and Countryside Act 1981: Schedule 5 Section 9.4b, Wildlife and Countryside Act 1981: Schedule 5 Section 9.4c, Wildlife and Countryside Act 1981: Schedule 5 Section 9.5a	TQ804978	TQ804978	1	1984
Essex Birdwatching Society	<i>Oenanthe oenanthe</i>	bird	Wheatear	Bern Convention: Appendix 2	Marsh Farm, South Woodham Ferrers	TQ8196	5	2016
Essex Birdwatching Society	<i>Oenanthe oenanthe</i>	bird	Wheatear	Bern Convention: Appendix 2	South Woodham Ferrers	TQ8097	1	2018
Essex Birdwatching Society	<i>Oenanthe oenanthe</i>	bird	Wheatear	Bern Convention: Appendix 2	Stow Marsh	TQ8396	12	2016
Essex Birdwatching Society	<i>Oenanthe oenanthe</i>	bird	Wheatear	Bern Convention: Appendix 2	South Woodham Ferrers	TQ8097	1	2013
Essex Birdwatching Society	<i>Oenanthe oenanthe</i>	bird	Wheatear	Bern Convention: Appendix 2	South Woodham Ferrers, Marsh Farm	TQ8196	1	2017
Essex Birdwatching Society	<i>Oenanthe oenanthe</i>	bird	Wheatear	Bern Convention: Appendix 2	Stow Marsh	TQ8397	7	2018
Essex Birdwatching Society	<i>Oenanthe oenanthe</i>	bird	Wheatear	Bern Convention: Appendix 2	Marsh Farm, South Woodham Ferrers	TQ8196	3	2018
Essex Birdwatching Society	<i>Oenanthe oenanthe</i>	bird	Wheatear	Bern Convention: Appendix 2	South Woodham Ferrers	TQ8296	2	2014
Essex Birdwatching Society	<i>Oenanthe oenanthe</i>	bird	Wheatear	Bern Convention: Appendix 2	Stow Marsh	TQ8396	10	2017

Essex Birdwatching Society	<i>Pandion haliaetus</i>	bird	Osprey	Birds Directive: Annex 1, Convention on Migratory Species: Appendix 2, EC Cites: Annex A, Wildlife and Countryside Act 1981: Schedule 1 - Part 1	Marsh Farm, South Woodham Ferrers	TQ8196	1	2013
Essex Birdwatching Society	<i>Pandion haliaetus</i>	bird	Osprey	Birds Directive: Annex 1, Convention on Migratory Species: Appendix 2, EC Cites: Annex A, Wildlife and Countryside Act 1981: Schedule 1 - Part 1	South Woodham Ferrers	TQ8097	1	2017
Essex Birdwatching Society	<i>Pandion haliaetus</i>	bird	Osprey	Birds Directive: Annex 1, Convention on Migratory Species: Appendix 2, EC Cites: Annex A, Wildlife and Countryside Act 1981: Schedule 1 - Part 1	South Woodham Ferrers	TQ8097	2	2013
Essex Birdwatching Society	<i>Panurus biarmicus</i>	bird	Bearded Tit	Bern Convention: Appendix 2, Wildlife and Countryside Act 1981: Schedule 1 - Part 1	Marsh Farm, South Woodham Ferrers	TQ8196	3	2016
Essex Birdwatching Society	<i>Panurus biarmicus</i>	bird	Bearded Tit	Bern Convention: Appendix 2, Wildlife and Countryside Act 1981: Schedule 1 - Part 1	South Woodham Ferrers	TQ8097	2	2016
Essex Birdwatching Society	<i>Panurus biarmicus</i>	bird	Bearded Tit	Bern Convention: Appendix 2, Wildlife and Countryside Act 1981: Schedule 1 - Part 1	Stow Marsh	TQ8396	2	2013
Essex Birdwatching Society	<i>Panurus biarmicus</i>	bird	Bearded Tit	Bern Convention: Appendix 2, Wildlife and Countryside Act 1981: Schedule 1 - Part 1	Clementsgreen Creek	TQ8296	1	2017
Essex Birdwatching Society	<i>Panurus biarmicus</i>	bird	Bearded Tit	Bern Convention: Appendix 2, Wildlife and Countryside Act 1981: Schedule 1 - Part 1	Saltcoats, South Woodham Ferrers	TQ8297	2	2013
Essex Birdwatching Society	<i>Panurus biarmicus</i>	bird	Bearded Tit	Bern Convention: Appendix 2, Wildlife and Countryside Act 1981: Schedule 1 - Part 1	South Woodham Ferrers	TQ8296	1	2014
Essex Birdwatching Society	<i>Panurus biarmicus</i>	bird	Bearded Tit	Bern Convention: Appendix 2, Wildlife and Countryside Act 1981: Schedule 1 - Part 1	Marsh Farm, South Woodham Ferrers	TQ8196	1	2015
Essex Birdwatching Society	<i>Panurus biarmicus</i>	bird	Bearded Tit	Bern Convention: Appendix 2, Wildlife and Countryside Act 1981: Schedule 1 - Part 1	South Woodham Ferrers	TQ8097	1	2017
Essex Birdwatching Society	<i>Parus major</i>	bird	Great Tit	Bern Convention: Appendix 2	Stow Maries Aerodrome	TL8100	1	2018

Essex Field Club	<i>Parus major</i>	bird	Great Tit	Bern Convention: Appendix 2	Hamberts Farm	TQ809988	6	2018
Essex Birdwatching Society	<i>Parus major</i>	bird	Great Tit	Bern Convention: Appendix 2	Marsh Farm Country Park	TQ8196	3	2018
Essex Birdwatching Society	<i>Parus major</i>	bird	Great Tit	Bern Convention: Appendix 2	South Woodham Ferrers	TQ8097	1	2017
Essex Birdwatching Society	<i>Parus major</i>	bird	Great Tit	Bern Convention: Appendix 2	South Woodham Ferrers, Inchbonnie Rd	TQ8197	1	2017
Essex Field Club	<i>Parus major</i>	bird	Great Tit	Bern Convention: Appendix 2	Hamberts Farm	TQ809984	4	2017
Essex Field Club	<i>Parus major</i>	bird	Great Tit	Bern Convention: Appendix 2	Land South of South Woodham Ferrers	TQ805998	16	2018
Essex Birdwatching Society	<i>Parus major</i>	bird	Great Tit	Bern Convention: Appendix 2	Marsh Farm	TQ8296	1	2015
Essex Birdwatching Society	<i>Parus major</i>	bird	Great Tit	Bern Convention: Appendix 2	Purleigh (Stow Maries)	TL8100	1	2017
Essex Birdwatching Society	<i>Parus major</i>	bird	Great Tit	Bern Convention: Appendix 2	South Woodham Ferrers, Compass Gardens	TQ8197	1	2018
Essex Field Club	<i>Parus major</i>	bird	Great Tit	Bern Convention: Appendix 2	Land South of South Woodham Ferrers	TQ805988	4	2017
Essex Birdwatching Society	<i>Parus major</i>	bird	Great Tit	Bern Convention: Appendix 2	Clementsgreen Creek	TQ8296	5	2018
Essex Birdwatching Society	<i>Parus major</i>	bird	Great Tit	Bern Convention: Appendix 2	Marsh Farm Country Park, SWF	TQ8196	1	2016
Essex Birdwatching Society	<i>Parus major</i>	bird	Great Tit	Bern Convention: Appendix 2	South Woodham Ferrers	TQ8196	11	2018
Essex Birdwatching Society	<i>Perdix perdix</i>	bird	Grey Partridge	Birds Directive: Annex 2.1	Stow Marsh	TQ8396	1	2013
Essex Birdwatching Society	<i>Perdix perdix</i>	bird	Grey Partridge	Birds Directive: Annex 2.1	South Woodham Ferrers	TQ8097	1	2014

Essex Birdwatching Society	<i>Perdix perdix</i>	bird	Grey Partridge	Birds Directive: Annex 2.1	Stow Marsh	TQ8397	1	2018
Essex Birdwatching Society	<i>Perdix perdix</i>	bird	Grey Partridge	Birds Directive: Annex 2.1	Marsh Farm, South Woodham Ferrers	TQ8196	1	2018
Essex Birdwatching Society	<i>Perdix perdix</i>	bird	Grey Partridge	Birds Directive: Annex 2.1	Stow Marsh	TQ8396	1	2017
Essex Birdwatching Society	<i>Periparus ater</i>	bird	Coal Tit	Bern Convention: Appendix 2	South Woodham Ferrers	TQ8097	1	2018
Essex Field Club	<i>Periparus ater</i>	bird	Coal Tit	Bern Convention: Appendix 2	Land South of South Woodham Ferrers	TQ805998	4	2018
Essex Birdwatching Society	<i>Periparus ater</i>	bird	Coal Tit	Bern Convention: Appendix 2	Havering-atte-Bower	TQ8199	1	2016
Essex Field Club	<i>Periparus ater</i>	bird	Coal Tit	Bern Convention: Appendix 2	Hamberts Farm	TQ809988	2	2018
Essex Birdwatching Society	<i>Pernis apivorus</i>	bird	Honey-buzzard	Birds Directive: Annex 1, Convention on Migratory Species: Appendix 2, EC Cites: Annex A, Wildlife and Countryside Act 1981: Schedule 1 - Part 1	Stow Marsh	TQ8396	1	2015
Essex Birdwatching Society	<i>Pernis apivorus</i>	bird	Honey-buzzard	Birds Directive: Annex 1, Convention on Migratory Species: Appendix 2, EC Cites: Annex A, Wildlife and Countryside Act 1981: Schedule 1 - Part 1	Marsh Farm, South Woodham Ferrers	TQ8196	1	2018
Essex Birdwatching Society	<i>Pernis apivorus</i>	bird	Honey-buzzard	Birds Directive: Annex 1, Convention on Migratory Species: Appendix 2, EC Cites: Annex A, Wildlife and Countryside Act 1981: Schedule 1 - Part 1	Woodham Ferrers	TQ7999	1	2014
Essex Birdwatching Society	<i>Pernis apivorus</i>	bird	Honey-buzzard	Birds Directive: Annex 1, Convention on Migratory Species: Appendix 2, EC Cites: Annex A, Wildlife and Countryside Act 1981: Schedule 1 - Part 1	Marsh Farm, South Woodham Ferrers	TQ8196	1	2013

Essex Birdwatching Society	<i>Pernis apivorus</i>	bird	Honey-buzzard	Birds Directive: Annex 1, Convention on Migratory Species: Appendix 2, EC Cites: Annex A, Wildlife and Countryside Act 1981: Schedule 1 - Part 1	Woodham Fen EWT	TQ7997	1	2014
Essex Birdwatching Society	<i>Phalacrocorax aristotelis</i>	bird	Shag	Bern Convention: Appendix 2	South Woodham Ferrers, Marsh Farm	TQ8196	1	2017
Essex Birdwatching Society	<i>Phalacrocorax aristotelis</i>	bird	Shag	Bern Convention: Appendix 2	Stow Marsh	TQ8396	6	2017
Essex Birdwatching Society	<i>Phalacrocorax aristotelis</i>	bird	Shag	Bern Convention: Appendix 2	Stow Marsh	TQ8396	1	2013
Essex Birdwatching Society	<i>Phalacrocorax carbo</i>	bird	Cormorant	Convention on Migratory Species: AEW Annex II	Stow Marsh	TQ8396	2	2014
Essex Birdwatching Society	<i>Phalacrocorax carbo</i>	bird	Cormorant	Convention on Migratory Species: AEW Annex II	Upper Crouch Estuary	TQ8396	7	2016
Essex Field Club	<i>Phalacrocorax carbo</i>	bird	Cormorant	Convention on Migratory Species: AEW Annex II	Land South of South Woodham Ferrers	TQ805998	4	2018
Essex Birdwatching Society	<i>Phalacrocorax carbo</i>	bird	Cormorant	Convention on Migratory Species: AEW Annex II	Clementsgreen Creek	TQ8296	7	2018
Essex Birdwatching Society	<i>Phalacrocorax carbo</i>	bird	Cormorant	Convention on Migratory Species: AEW Annex II	Marsh Farm, South Woodham Ferrers	TQ8196	1	2014
Essex Birdwatching Society	<i>Phalacrocorax carbo</i>	bird	Cormorant	Convention on Migratory Species: AEW Annex II	South Woodham Ferrers, Hogwell Farm	TQ8297	1	2018
Essex Birdwatching Society	<i>Phalacrocorax carbo</i>	bird	Cormorant	Convention on Migratory Species: AEW Annex II	Stow Marsh	TQ8397	1	2018
Essex Birdwatching Society	<i>Phalacrocorax carbo</i>	bird	Cormorant	Convention on Migratory Species: AEW Annex II	Marsh Farm Country Park	TQ8196	1	2018
Essex Birdwatching Society	<i>Phalacrocorax carbo</i>	bird	Cormorant	Convention on Migratory Species: AEW Annex II	South Woodham Ferrers, Compass Gardens	TQ8197	2	2018

Essex Birdwatching Society	<i>Phalacrocorax carbo</i>	bird	Cormorant	Convention on Migratory Species: AEWA Annex II	Stow Marsh	TQ8396	2	2017
Essex Birdwatching Society	<i>Phalacrocorax carbo</i>	bird	Cormorant	Convention on Migratory Species: AEWA Annex II	Upper Crouch Estuary	TQ8396	14	2018
Essex Birdwatching Society	<i>Phalacrocorax carbo</i>	bird	Cormorant	Convention on Migratory Species: AEWA Annex II	Marsh Farm	TQ8296	1	2015
Essex Birdwatching Society	<i>Phalacrocorax carbo</i>	bird	Cormorant	Convention on Migratory Species: AEWA Annex II	South Woodham Ferrers	TQ8197	1	2014
Essex Birdwatching Society	<i>Phasianus colchicus</i>	bird	Pheasant	Birds Directive: Annex 2.1	Essex, North Fambridge	TQ8497	1	2013
Essex Birdwatching Society	<i>Phasianus colchicus</i>	bird	Pheasant	Birds Directive: Annex 2.1	North Fambridge Pylons	TQ8298	1	2017
Essex Birdwatching Society	<i>Phasianus colchicus</i>	bird	Pheasant	Birds Directive: Annex 2.1	Stow Marie	TQ8299	1	2017
Essex Field Club	<i>Phasianus colchicus</i>	bird	Pheasant	Birds Directive: Annex 2.1	Land South of South Woodham Ferrers	TQ805988	6	2017
Essex Birdwatching Society	<i>Phasianus colchicus</i>	bird	Pheasant	Birds Directive: Annex 2.1	Clementsgreen Creek	TQ8296	9	2018
Essex Birdwatching Society	<i>Phasianus colchicus</i>	bird	Pheasant	Birds Directive: Annex 2.1	Mobile-TL8000	TL8000	1	2014
Essex Birdwatching Society	<i>Phasianus colchicus</i>	bird	Pheasant	Birds Directive: Annex 2.1	South Woodham Ferrers, Fambridge Road	TQ8298	1	2016
Essex Field Club	<i>Phasianus colchicus</i>	bird	Pheasant	Birds Directive: Annex 2.1	Hamberts Farm	TQ809988	6	2018
Essex Birdwatching Society	<i>Phasianus colchicus</i>	bird	Pheasant	Birds Directive: Annex 2.1	TL8301	TL8301	1	2013
Essex Field Club	<i>Phasianus colchicus</i>	bird	Pheasant	Birds Directive: Annex 2.1	Stow Maries	TL819001	1	2015
Essex Birdwatching Society	<i>Phasianus colchicus</i>	bird	Pheasant	Birds Directive: Annex 2.1	Marsh Farm Country Park	TQ8196	1	2018

Essex Birdwatching Society	<i>Phasianus colchicus</i>	bird	Pheasant	Birds Directive: Annex 2.1	South Woodham Ferrers	TQ8196	1	2018
Essex Field Club	<i>Phasianus colchicus</i>	bird	Pheasant	Birds Directive: Annex 2.1	Hamberts Farm	TQ809984	4	2017
Essex Birdwatching Society	<i>Phasianus colchicus</i>	bird	Pheasant	Birds Directive: Annex 2.1	SWF N Fambridge road Pylons	TQ8298	1	2015
Essex Field Club	<i>Phasianus colchicus</i>	bird	Pheasant	Birds Directive: Annex 2.1	Land South of South Woodham Ferrers	TQ805998	16	2018
Essex Birdwatching Society	<i>Phoenicurus ochruros</i>	bird	Black Redstart	Bern Convention: Appendix 2, Wildlife and Countryside Act 1981: Schedule 1 - Part 1	South Woodham Ferrers	TQ8097	1	2017
Essex Birdwatching Society	<i>Phoenicurus ochruros</i>	bird	Black Redstart	Bern Convention: Appendix 2, Wildlife and Countryside Act 1981: Schedule 1 - Part 1	South Woodham Ferrers	TQ8097	1	2016
Essex Birdwatching Society	<i>Phoenicurus phoenicurus</i>	bird	Redstart	Bern Convention: Appendix 2	South Woodham Ferrers	TQ8297	1	2014
Essex Birdwatching Society	<i>Pica pica</i>	bird	Magpie	Birds Directive: Annex 2.2	Marsh Farm Country Park	TQ8196	3	2018
Essex Field Club	<i>Pica pica</i>	bird	Magpie	Birds Directive: Annex 2.2	Hamberts Farm	TQ809988	6	2018
Essex Birdwatching Society	<i>Pica pica</i>	bird	Magpie	Birds Directive: Annex 2.2	Purleigh (Stow Maries)	TL8100	1	2017
Essex Birdwatching Society	<i>Pica pica</i>	bird	Magpie	Birds Directive: Annex 2.2	South Woodham Ferrers, Compass Gardens	TQ8197	3	2018
Essex Birdwatching Society	<i>Pica pica</i>	bird	Magpie	Birds Directive: Annex 2.2	South Woodham Ferrers, Inchbonnie Rd	TQ8197	1	2017
Essex Birdwatching Society	<i>Pica pica</i>	bird	Magpie	Birds Directive: Annex 2.2	Marsh Farm	TQ8296	1	2015
Essex Field Club	<i>Pica pica</i>	bird	Magpie	Birds Directive: Annex 2.2	Hamberts Farm	TQ809984	4	2017
Essex Birdwatching Society	<i>Pica pica</i>	bird	Magpie	Birds Directive: Annex 2.2	North Fambridge Pylons	TQ8298	2	2017

Essex Field Club	<i>Pica pica</i>	bird	Magpie	Birds Directive: Annex 2.2	Land South of South Woodham Ferrers	TQ805998	12	2018
Essex Birdwatching Society	<i>Pica pica</i>	bird	Magpie	Birds Directive: Annex 2.2	South Woodham Ferrers	TQ8196	7	2018
Essex Birdwatching Society	<i>Pica pica</i>	bird	Magpie	Birds Directive: Annex 2.2	South Woodham Ferrers, Hogwell Farm	TQ8297	1	2018
Essex Birdwatching Society	<i>Pica pica</i>	bird	Magpie	Birds Directive: Annex 2.2	TL8301	TL8301	1	2013
Essex Birdwatching Society	<i>Pica pica</i>	bird	Magpie	Birds Directive: Annex 2.2	Clementsgreen Creek	TQ8296	16	2018
Essex Birdwatching Society	<i>Pica pica</i>	bird	Magpie	Birds Directive: Annex 2.2	Marsh Farm Country Park, SWF	TQ8196	1	2016
Essex Field Club	<i>Pica pica</i>	bird	Magpie	Birds Directive: Annex 2.2	Land South of South Woodham Ferrers	TQ805988	4	2017
Essex Birdwatching Society	<i>Pica pica</i>	bird	Magpie	Birds Directive: Annex 2.2	South Woodham Ferrers	TQ8097	2	2018
Essex Birdwatching Society	<i>Pica pica</i>	bird	Magpie	Birds Directive: Annex 2.2	South Woodham Ferrers, Fambridge Road	TQ8298	2	2016
Essex Birdwatching Society	<i>Pica pica</i>	bird	Magpie	Birds Directive: Annex 2.2	SWF N Fambridge road Pylons	TQ8298	1	2015
Essex Birdwatching Society	<i>Picus viridis</i>	bird	Green Woodpecker	Bern Convention: Appendix 2	South Woodham Ferrers	TQ8097	1	2018
Essex Birdwatching Society	<i>Picus viridis</i>	bird	Green Woodpecker	Bern Convention: Appendix 2	South Woodham Ferrers, Fenn Creek	TQ8096	1	2017
Essex Field Club	<i>Picus viridis</i>	bird	Green Woodpecker	Bern Convention: Appendix 2	Land South of South Woodham Ferrers	TQ805988	2	2017
Essex Birdwatching Society	<i>Picus viridis</i>	bird	Green Woodpecker	Bern Convention: Appendix 2	Havering-atte-Bower	TQ8199	1	2016

Essex Birdwatching Society	<i>Picus viridis</i>	bird	Green Woodpecker	Bern Convention: Appendix 2	South Woodham Ferrers	TQ8097	2	2014
Essex Birdwatching Society	<i>Picus viridis</i>	bird	Green Woodpecker	Bern Convention: Appendix 2	South Woodham Ferrers	TQ8297	1	2014
Essex Field Club	<i>Picus viridis</i>	bird	Green Woodpecker	Bern Convention: Appendix 2	Hamberts Farm	TQ809988	2	2018
Essex Birdwatching Society	<i>Picus viridis</i>	bird	Green Woodpecker	Bern Convention: Appendix 2	Marsh Farm, South Woodham Ferrers	TQ8196	1	2013
Essex Birdwatching Society	<i>Picus viridis</i>	bird	Green Woodpecker	Bern Convention: Appendix 2	South Woodham Ferrers	TQ8196	10	2018
Essex Birdwatching Society	<i>Picus viridis</i>	bird	Green Woodpecker	Bern Convention: Appendix 2	Stow Creek	TQ8497	1	2016
Essex Field Club	<i>Picus viridis</i>	bird	Green Woodpecker	Bern Convention: Appendix 2	Hamberts Farm	TQ809984	2	2017
Essex Field Club	<i>Picus viridis</i>	bird	Green Woodpecker	Bern Convention: Appendix 2	Land South of South Woodham Ferrers	TQ805998	6	2018
Essex Birdwatching Society	<i>Picus viridis</i>	bird	Green Woodpecker	Bern Convention: Appendix 2	Marsh Farm Country Park	TQ8196	1	2018

Essex Bat Group	<i>Pipistrellus pipistrellus</i>	terrestrial mammal	Common Pipistrelle	Bern Convention: Appendix 2, Bern Convention: Appendix 3, Convention on Migratory Species: Appendix 2, Convention on Migratory Species: Appendix 2, Convention on Migratory Species: EUROBATS Annex I, Convention on Migratory Species: EUROBATS Annex I, Habitats Directive: Annex 4, Habitats Directive: Annex 4, The Conservation (Nature Habitats, etc.) Regulations (NI) 1995: Schedule 2, The Conservation (Nature Habitats, etc.) Regulations (NI) 1995: Schedule 2, The Conservation of Habitats and Species Regulations 2010: Schedule 2, The Conservation of Habitats and Species Regulations 2010: Schedule 2, Wildlife and Countryside Act 1981: Schedule 5 Section 9.4b, Wildlife and Countryside Act 1981: Schedule 5 Section 9.4b, Wildlife and Countryside Act 1981: Schedule 5 Section 9.4c, Wildlife and Countryside Act 1981: Schedule 5 Section 9.4c, Wildlife and Countryside Act 1981: Schedule 5 Section 9.5a, Wildlife and Countryside Act 1981: Schedule 5 Section 9.5a	South Woodham Ferrers, 10 Whitehouse Road	TQ805978	1	2006
-----------------	----------------------------------	--------------------	--------------------	--	---	----------	---	------

Essex Field Club	<i>Pipistrellus pipistrellus</i>	terrestrial mammal	Common Pipistrelle	Bern Convention: Appendix 2, Bern Convention: Appendix 3, Convention on Migratory Species: Appendix 2, Convention on Migratory Species: Appendix 2, Convention on Migratory Species: EUROBATS Annex I, Convention on Migratory Species: EUROBATS Annex I, Habitats Directive: Annex 4, Habitats Directive: Annex 4, The Conservation (Nature Habitats, etc.) Regulations (NI) 1995: Schedule 2, The Conservation (Nature Habitats, etc.) Regulations (NI) 1995: Schedule 2, The Conservation of Habitats and Species Regulations 2010: Schedule 2, The Conservation of Habitats and Species Regulations 2010: Schedule 2, Wildlife and Countryside Act 1981: Schedule 5 Section 9.4b, Wildlife and Countryside Act 1981: Schedule 5 Section 9.4b, Wildlife and Countryside Act 1981: Schedule 5 Section 9.4c, Wildlife and Countryside Act 1981: Schedule 5 Section 9.4c, Wildlife and Countryside Act 1981: Schedule 5 Section 9.5a, Wildlife and Countryside Act 1981: Schedule 5 Section 9.5a	Land South of South Woodham Ferrers	TQ805998	32	2018
------------------	----------------------------------	--------------------	--------------------	--	-------------------------------------	----------	----	------

Essex Bat Group	<i>Pipistrellus pipistrellus</i>	terrestrial mammal	Common Pipistrelle	Bern Convention: Appendix 2, Bern Convention: Appendix 3, Convention on Migratory Species: Appendix 2, Convention on Migratory Species: Appendix 2, Convention on Migratory Species: EUROBATS Annex I, Convention on Migratory Species: EUROBATS Annex I, Habitats Directive: Annex 4, Habitats Directive: Annex 4, The Conservation (Nature Habitats, etc.) Regulations (NI) 1995: Schedule 2, The Conservation (Nature Habitats, etc.) Regulations (NI) 1995: Schedule 2, The Conservation of Habitats and Species Regulations 2010: Schedule 2, The Conservation of Habitats and Species Regulations 2010: Schedule 2, Wildlife and Countryside Act 1981: Schedule 5 Section 9.4b, Wildlife and Countryside Act 1981: Schedule 5 Section 9.4b, Wildlife and Countryside Act 1981: Schedule 5 Section 9.4c, Wildlife and Countryside Act 1981: Schedule 5 Section 9.4c, Wildlife and Countryside Act 1981: Schedule 5 Section 9.5a, Wildlife and Countryside Act 1981: Schedule 5 Section 9.5a	50217	TQ834991	1	2011
-----------------	----------------------------------	--------------------	--------------------	--	-------	----------	---	------

Essex Bat Group	<i>Pipistrellus pipistrellus</i>	terrestrial mammal	Common Pipistrelle	Bern Convention: Appendix 2, Bern Convention: Appendix 3, Convention on Migratory Species: Appendix 2, Convention on Migratory Species: Appendix 2, Convention on Migratory Species: EUROBATS Annex I, Convention on Migratory Species: EUROBATS Annex I, Habitats Directive: Annex 4, Habitats Directive: Annex 4, The Conservation (Nature Habitats, etc.) Regulations (NI) 1995: Schedule 2, The Conservation (Nature Habitats, etc.) Regulations (NI) 1995: Schedule 2, The Conservation of Habitats and Species Regulations 2010: Schedule 2, The Conservation of Habitats and Species Regulations 2010: Schedule 2, Wildlife and Countryside Act 1981: Schedule 5 Section 9.4b, Wildlife and Countryside Act 1981: Schedule 5 Section 9.4b, Wildlife and Countryside Act 1981: Schedule 5 Section 9.4c, Wildlife and Countryside Act 1981: Schedule 5 Section 9.4c, Wildlife and Countryside Act 1981: Schedule 5 Section 9.5a, Wildlife and Countryside Act 1981: Schedule 5 Section 9.5a	Honey Pot Lane, Stow Maries	TQ837996	1	2012
-----------------	----------------------------------	--------------------	--------------------	--	-----------------------------	----------	---	------

Essex Bat Group	<i>Pipistrellus pipistrellus</i>	terrestrial mammal	Common Pipistrelle	Bern Convention: Appendix 2, Bern Convention: Appendix 3, Convention on Migratory Species: Appendix 2, Convention on Migratory Species: Appendix 2, Convention on Migratory Species: EUROBATS Annex I, Convention on Migratory Species: EUROBATS Annex I, Habitats Directive: Annex 4, Habitats Directive: Annex 4, The Conservation (Nature Habitats, etc.) Regulations (NI) 1995: Schedule 2, The Conservation (Nature Habitats, etc.) Regulations (NI) 1995: Schedule 2, The Conservation of Habitats and Species Regulations 2010: Schedule 2, The Conservation of Habitats and Species Regulations 2010: Schedule 2, Wildlife and Countryside Act 1981: Schedule 5 Section 9.4b, Wildlife and Countryside Act 1981: Schedule 5 Section 9.4b, Wildlife and Countryside Act 1981: Schedule 5 Section 9.4c, Wildlife and Countryside Act 1981: Schedule 5 Section 9.4c, Wildlife and Countryside Act 1981: Schedule 5 Section 9.5a, Wildlife and Countryside Act 1981: Schedule 5 Section 9.5a	r/s	TQ834993	1	2010
-----------------	----------------------------------	--------------------	--------------------	--	-----	----------	---	------

Essex Bat Group	<i>Pipistrellus pipistrellus</i>	terrestrial mammal	Common Pipistrelle	Bern Convention: Appendix 2, Bern Convention: Appendix 3, Convention on Migratory Species: Appendix 2, Convention on Migratory Species: Appendix 2, Convention on Migratory Species: EUROBATS Annex I, Convention on Migratory Species: EUROBATS Annex I, Habitats Directive: Annex 4, Habitats Directive: Annex 4, The Conservation (Nature Habitats, etc.) Regulations (NI) 1995: Schedule 2, The Conservation (Nature Habitats, etc.) Regulations (NI) 1995: Schedule 2, The Conservation of Habitats and Species Regulations 2010: Schedule 2, The Conservation of Habitats and Species Regulations 2010: Schedule 2, Wildlife and Countryside Act 1981: Schedule 5 Section 9.4b, Wildlife and Countryside Act 1981: Schedule 5 Section 9.4b, Wildlife and Countryside Act 1981: Schedule 5 Section 9.4c, Wildlife and Countryside Act 1981: Schedule 5 Section 9.4c, Wildlife and Countryside Act 1981: Schedule 5 Section 9.5a, Wildlife and Countryside Act 1981: Schedule 5 Section 9.5a	r/s	TL838001	1	2010
-----------------	----------------------------------	--------------------	--------------------	--	-----	----------	---	------

Essex Bat Group	<i>Pipistrellus pipistrellus</i>	terrestrial mammal	Common Pipistrelle	Bern Convention: Appendix 2, Bern Convention: Appendix 3, Convention on Migratory Species: Appendix 2, Convention on Migratory Species: Appendix 2, Convention on Migratory Species: EUROBATS Annex I, Convention on Migratory Species: EUROBATS Annex I, Habitats Directive: Annex 4, Habitats Directive: Annex 4, The Conservation (Nature Habitats, etc.) Regulations (NI) 1995: Schedule 2, The Conservation (Nature Habitats, etc.) Regulations (NI) 1995: Schedule 2, The Conservation of Habitats and Species Regulations 2010: Schedule 2, The Conservation of Habitats and Species Regulations 2010: Schedule 2, Wildlife and Countryside Act 1981: Schedule 5 Section 9.4b, Wildlife and Countryside Act 1981: Schedule 5 Section 9.4b, Wildlife and Countryside Act 1981: Schedule 5 Section 9.4c, Wildlife and Countryside Act 1981: Schedule 5 Section 9.4c, Wildlife and Countryside Act 1981: Schedule 5 Section 9.5a, Wildlife and Countryside Act 1981: Schedule 5 Section 9.5a	S Woodham Ferrers	TQ805978	1	2006
-----------------	----------------------------------	--------------------	--------------------	--	-------------------	----------	---	------

Essex Field Club	<i>Pipistrellus pipistrellus</i>	terrestrial mammal	Common Pipistrelle	Bern Convention: Appendix 2, Bern Convention: Appendix 3, Convention on Migratory Species: Appendix 2, Convention on Migratory Species: Appendix 2, Convention on Migratory Species: EUROBATS Annex I, Convention on Migratory Species: EUROBATS Annex I, Habitats Directive: Annex 4, Habitats Directive: Annex 4, The Conservation (Nature Habitats, etc.) Regulations (NI) 1995: Schedule 2, The Conservation (Nature Habitats, etc.) Regulations (NI) 1995: Schedule 2, The Conservation of Habitats and Species Regulations 2010: Schedule 2, The Conservation of Habitats and Species Regulations 2010: Schedule 2, Wildlife and Countryside Act 1981: Schedule 5 Section 9.4b, Wildlife and Countryside Act 1981: Schedule 5 Section 9.4b, Wildlife and Countryside Act 1981: Schedule 5 Section 9.4c, Wildlife and Countryside Act 1981: Schedule 5 Section 9.4c, Wildlife and Countryside Act 1981: Schedule 5 Section 9.5a, Wildlife and Countryside Act 1981: Schedule 5 Section 9.5a	Land South of South Woodham Ferrers	TQ805988	10	2017
------------------	----------------------------------	--------------------	--------------------	--	-------------------------------------	----------	----	------

Essex Bat Group	<i>Pipistrellus pipistrellus</i>	terrestrial mammal	Common Pipistrelle	Bern Convention: Appendix 2, Bern Convention: Appendix 3, Convention on Migratory Species: Appendix 2, Convention on Migratory Species: Appendix 2, Convention on Migratory Species: EUROBATS Annex I, Convention on Migratory Species: EUROBATS Annex I, Habitats Directive: Annex 4, Habitats Directive: Annex 4, The Conservation (Nature Habitats, etc.) Regulations (NI) 1995: Schedule 2, The Conservation (Nature Habitats, etc.) Regulations (NI) 1995: Schedule 2, The Conservation of Habitats and Species Regulations 2010: Schedule 2, The Conservation of Habitats and Species Regulations 2010: Schedule 2, Wildlife and Countryside Act 1981: Schedule 5 Section 9.4b, Wildlife and Countryside Act 1981: Schedule 5 Section 9.4b, Wildlife and Countryside Act 1981: Schedule 5 Section 9.4c, Wildlife and Countryside Act 1981: Schedule 5 Section 9.4c, Wildlife and Countryside Act 1981: Schedule 5 Section 9.5a, Wildlife and Countryside Act 1981: Schedule 5 Section 9.5a	50216	TL839002	1	2011
-----------------	----------------------------------	--------------------	--------------------	--	-------	----------	---	------

Essex Bat Group	<i>Pipistrellus pipistrellus</i>	terrestrial mammal	Common Pipistrelle	Bern Convention: Appendix 2, Bern Convention: Appendix 3, Convention on Migratory Species: Appendix 2, Convention on Migratory Species: Appendix 2, Convention on Migratory Species: EUROBATS Annex I, Convention on Migratory Species: EUROBATS Annex I, Habitats Directive: Annex 4, Habitats Directive: Annex 4, The Conservation (Nature Habitats, etc.) Regulations (NI) 1995: Schedule 2, The Conservation (Nature Habitats, etc.) Regulations (NI) 1995: Schedule 2, The Conservation of Habitats and Species Regulations 2010: Schedule 2, The Conservation of Habitats and Species Regulations 2010: Schedule 2, Wildlife and Countryside Act 1981: Schedule 5 Section 9.4b, Wildlife and Countryside Act 1981: Schedule 5 Section 9.4b, Wildlife and Countryside Act 1981: Schedule 5 Section 9.4c, Wildlife and Countryside Act 1981: Schedule 5 Section 9.4c, Wildlife and Countryside Act 1981: Schedule 5 Section 9.5a, Wildlife and Countryside Act 1981: Schedule 5 Section 9.5a	Honey Pot Lane, Stow Maries	TQ837995	1	2012
-----------------	----------------------------------	--------------------	--------------------	--	-----------------------------	----------	---	------

Essex Bat Group	<i>Pipistrellus pipistrellus</i>	terrestrial mammal	Common Pipistrelle	Bern Convention: Appendix 2, Bern Convention: Appendix 3, Convention on Migratory Species: Appendix 2, Convention on Migratory Species: Appendix 2, Convention on Migratory Species: EUROBATS Annex I, Convention on Migratory Species: EUROBATS Annex I, Habitats Directive: Annex 4, Habitats Directive: Annex 4, The Conservation (Nature Habitats, etc.) Regulations (NI) 1995: Schedule 2, The Conservation (Nature Habitats, etc.) Regulations (NI) 1995: Schedule 2, The Conservation of Habitats and Species Regulations 2010: Schedule 2, The Conservation of Habitats and Species Regulations 2010: Schedule 2, Wildlife and Countryside Act 1981: Schedule 5 Section 9.4b, Wildlife and Countryside Act 1981: Schedule 5 Section 9.4b, Wildlife and Countryside Act 1981: Schedule 5 Section 9.4c, Wildlife and Countryside Act 1981: Schedule 5 Section 9.4c, Wildlife and Countryside Act 1981: Schedule 5 Section 9.5a, Wildlife and Countryside Act 1981: Schedule 5 Section 9.5a	r/s	TQ833995	1	2010
-----------------	----------------------------------	--------------------	--------------------	--	-----	----------	---	------

Essex Bat Group	<i>Pipistrellus pipistrellus</i>	terrestrial mammal	Common Pipistrelle	Bern Convention: Appendix 2, Bern Convention: Appendix 3, Convention on Migratory Species: Appendix 2, Convention on Migratory Species: Appendix 2, Convention on Migratory Species: EUROBATS Annex I, Convention on Migratory Species: EUROBATS Annex I, Habitats Directive: Annex 4, Habitats Directive: Annex 4, The Conservation (Nature Habitats, etc.) Regulations (NI) 1995: Schedule 2, The Conservation (Nature Habitats, etc.) Regulations (NI) 1995: Schedule 2, The Conservation of Habitats and Species Regulations 2010: Schedule 2, The Conservation of Habitats and Species Regulations 2010: Schedule 2, Wildlife and Countryside Act 1981: Schedule 5 Section 9.4b, Wildlife and Countryside Act 1981: Schedule 5 Section 9.4b, Wildlife and Countryside Act 1981: Schedule 5 Section 9.4c, Wildlife and Countryside Act 1981: Schedule 5 Section 9.4c, Wildlife and Countryside Act 1981: Schedule 5 Section 9.5a, Wildlife and Countryside Act 1981: Schedule 5 Section 9.5a	r/s	TQ836998	1	2010
-----------------	----------------------------------	--------------------	--------------------	--	-----	----------	---	------

Essex Bat Group	<i>Pipistrellus pipistrellus</i>	terrestrial mammal	Common Pipistrelle	Bern Convention: Appendix 2, Bern Convention: Appendix 3, Convention on Migratory Species: Appendix 2, Convention on Migratory Species: Appendix 2, Convention on Migratory Species: EUROBATS Annex I, Convention on Migratory Species: EUROBATS Annex I, Habitats Directive: Annex 4, Habitats Directive: Annex 4, The Conservation (Nature Habitats, etc.) Regulations (NI) 1995: Schedule 2, The Conservation (Nature Habitats, etc.) Regulations (NI) 1995: Schedule 2, The Conservation of Habitats and Species Regulations 2010: Schedule 2, The Conservation of Habitats and Species Regulations 2010: Schedule 2, Wildlife and Countryside Act 1981: Schedule 5 Section 9.4b, Wildlife and Countryside Act 1981: Schedule 5 Section 9.4b, Wildlife and Countryside Act 1981: Schedule 5 Section 9.4c, Wildlife and Countryside Act 1981: Schedule 5 Section 9.4c, Wildlife and Countryside Act 1981: Schedule 5 Section 9.5a, Wildlife and Countryside Act 1981: Schedule 5 Section 9.5a	r/s	TL839002	2	2010
-----------------	----------------------------------	--------------------	--------------------	--	-----	----------	---	------

Essex Field Club	<i>Pipistrellus pipistrellus</i>	terrestrial mammal	Common Pipistrelle	Bern Convention: Appendix 2, Bern Convention: Appendix 3, Convention on Migratory Species: Appendix 2, Convention on Migratory Species: Appendix 2, Convention on Migratory Species: EUROBATS Annex I, Convention on Migratory Species: EUROBATS Annex I, Habitats Directive: Annex 4, Habitats Directive: Annex 4, The Conservation (Nature Habitats, etc.) Regulations (NI) 1995: Schedule 2, The Conservation (Nature Habitats, etc.) Regulations (NI) 1995: Schedule 2, The Conservation of Habitats and Species Regulations 2010: Schedule 2, The Conservation of Habitats and Species Regulations 2010: Schedule 2, Wildlife and Countryside Act 1981: Schedule 5 Section 9.4b, Wildlife and Countryside Act 1981: Schedule 5 Section 9.4b, Wildlife and Countryside Act 1981: Schedule 5 Section 9.4c, Wildlife and Countryside Act 1981: Schedule 5 Section 9.4c, Wildlife and Countryside Act 1981: Schedule 5 Section 9.5a, Wildlife and Countryside Act 1981: Schedule 5 Section 9.5a	Hamberts Farm	TQ809988	18	2018
------------------	----------------------------------	--------------------	--------------------	--	---------------	----------	----	------

Essex Bat Group	<i>Pipistrellus pipistrellus</i>	terrestrial mammal	Common Pipistrelle	Bern Convention: Appendix 2, Bern Convention: Appendix 3, Convention on Migratory Species: Appendix 2, Convention on Migratory Species: Appendix 2, Convention on Migratory Species: EUROBATS Annex I, Convention on Migratory Species: EUROBATS Annex I, Habitats Directive: Annex 4, Habitats Directive: Annex 4, The Conservation (Nature Habitats, etc.) Regulations (NI) 1995: Schedule 2, The Conservation (Nature Habitats, etc.) Regulations (NI) 1995: Schedule 2, The Conservation of Habitats and Species Regulations 2010: Schedule 2, The Conservation of Habitats and Species Regulations 2010: Schedule 2, Wildlife and Countryside Act 1981: Schedule 5 Section 9.4b, Wildlife and Countryside Act 1981: Schedule 5 Section 9.4b, Wildlife and Countryside Act 1981: Schedule 5 Section 9.4c, Wildlife and Countryside Act 1981: Schedule 5 Section 9.4c, Wildlife and Countryside Act 1981: Schedule 5 Section 9.5a, Wildlife and Countryside Act 1981: Schedule 5 Section 9.5a	Church Lane, Stow Marie	TQ834992	1	2012
-----------------	----------------------------------	--------------------	--------------------	--	-------------------------	----------	---	------

Essex Bat Group	<i>Pipistrellus pipistrellus</i>	terrestrial mammal	Common Pipistrelle	Bern Convention: Appendix 2, Bern Convention: Appendix 3, Convention on Migratory Species: Appendix 2, Convention on Migratory Species: Appendix 2, Convention on Migratory Species: EUROBATS Annex I, Convention on Migratory Species: EUROBATS Annex I, Habitats Directive: Annex 4, Habitats Directive: Annex 4, The Conservation (Nature Habitats, etc.) Regulations (NI) 1995: Schedule 2, The Conservation (Nature Habitats, etc.) Regulations (NI) 1995: Schedule 2, The Conservation of Habitats and Species Regulations 2010: Schedule 2, The Conservation of Habitats and Species Regulations 2010: Schedule 2, Wildlife and Countryside Act 1981: Schedule 5 Section 9.4b, Wildlife and Countryside Act 1981: Schedule 5 Section 9.4b, Wildlife and Countryside Act 1981: Schedule 5 Section 9.4c, Wildlife and Countryside Act 1981: Schedule 5 Section 9.4c, Wildlife and Countryside Act 1981: Schedule 5 Section 9.5a, Wildlife and Countryside Act 1981: Schedule 5 Section 9.5a	Honey Pot Lane, Stow Maries	TQ838994	1	2012
-----------------	----------------------------------	--------------------	--------------------	--	-----------------------------	----------	---	------

Essex Bat Group	<i>Pipistrellus pipistrellus</i>	terrestrial mammal	Common Pipistrelle	Bern Convention: Appendix 2, Bern Convention: Appendix 3, Convention on Migratory Species: Appendix 2, Convention on Migratory Species: Appendix 2, Convention on Migratory Species: EUROBATS Annex I, Convention on Migratory Species: EUROBATS Annex I, Habitats Directive: Annex 4, Habitats Directive: Annex 4, The Conservation (Nature Habitats, etc.) Regulations (NI) 1995: Schedule 2, The Conservation (Nature Habitats, etc.) Regulations (NI) 1995: Schedule 2, The Conservation of Habitats and Species Regulations 2010: Schedule 2, The Conservation of Habitats and Species Regulations 2010: Schedule 2, Wildlife and Countryside Act 1981: Schedule 5 Section 9.4b, Wildlife and Countryside Act 1981: Schedule 5 Section 9.4b, Wildlife and Countryside Act 1981: Schedule 5 Section 9.4c, Wildlife and Countryside Act 1981: Schedule 5 Section 9.4c, Wildlife and Countryside Act 1981: Schedule 5 Section 9.5a, Wildlife and Countryside Act 1981: Schedule 5 Section 9.5a	r/s	TQ835998	3	2010
-----------------	----------------------------------	--------------------	--------------------	--	-----	----------	---	------

Essex Bat Group	<i>Pipistrellus pipistrellus</i>	terrestrial mammal	Common Pipistrelle	Bern Convention: Appendix 2, Bern Convention: Appendix 3, Convention on Migratory Species: Appendix 2, Convention on Migratory Species: Appendix 2, Convention on Migratory Species: EUROBATS Annex I, Convention on Migratory Species: EUROBATS Annex I, Habitats Directive: Annex 4, Habitats Directive: Annex 4, The Conservation (Nature Habitats, etc.) Regulations (NI) 1995: Schedule 2, The Conservation (Nature Habitats, etc.) Regulations (NI) 1995: Schedule 2, The Conservation of Habitats and Species Regulations 2010: Schedule 2, The Conservation of Habitats and Species Regulations 2010: Schedule 2, Wildlife and Countryside Act 1981: Schedule 5 Section 9.4b, Wildlife and Countryside Act 1981: Schedule 5 Section 9.4b, Wildlife and Countryside Act 1981: Schedule 5 Section 9.4c, Wildlife and Countryside Act 1981: Schedule 5 Section 9.4c, Wildlife and Countryside Act 1981: Schedule 5 Section 9.5a, Wildlife and Countryside Act 1981: Schedule 5 Section 9.5a	r/s	TL838001	1	2010
-----------------	----------------------------------	--------------------	--------------------	--	-----	----------	---	------

Essex Field Club	<i>Pipistrellus pipistrellus</i>	terrestrial mammal	Common Pipistrelle	Bern Convention: Appendix 2, Bern Convention: Appendix 3, Convention on Migratory Species: Appendix 2, Convention on Migratory Species: Appendix 2, Convention on Migratory Species: EUROBATS Annex I, Convention on Migratory Species: EUROBATS Annex I, Habitats Directive: Annex 4, Habitats Directive: Annex 4, The Conservation (Nature Habitats, etc.) Regulations (NI) 1995: Schedule 2, The Conservation (Nature Habitats, etc.) Regulations (NI) 1995: Schedule 2, The Conservation of Habitats and Species Regulations 2010: Schedule 2, The Conservation of Habitats and Species Regulations 2010: Schedule 2, Wildlife and Countryside Act 1981: Schedule 5 Section 9.4b, Wildlife and Countryside Act 1981: Schedule 5 Section 9.4b, Wildlife and Countryside Act 1981: Schedule 5 Section 9.4c, Wildlife and Countryside Act 1981: Schedule 5 Section 9.4c, Wildlife and Countryside Act 1981: Schedule 5 Section 9.5a, Wildlife and Countryside Act 1981: Schedule 5 Section 9.5a	Hamberts Farm	TQ809984	8	2017
Essex Field Club	<i>Pipistrellus pygmaeus</i>	terrestrial mammal	Soprano Pipistrelle	Bern Convention: Appendix 2, Convention on Migratory Species: Appendix 2, Convention on Migratory Species: EUROBATS Annex I, Habitats Directive: Annex 4, The Conservation (Nature Habitats, etc.) Regulations (NI) 1995: Schedule 2, The Conservation of Habitats and Species Regulations 2010: Schedule 2, Wildlife and Countryside Act 1981: Schedule 5 Section 9.4b, Wildlife and Countryside Act 1981: Schedule 5 Section 9.4c, Wildlife and Countryside Act 1981: Schedule 5 Section 9.4c, Wildlife and Countryside Act 1981: Schedule 5 Section 9.5a, Wildlife and Countryside Act 1981: Schedule 5 Section 9.5a	Land South of South Woodham Ferrers	TQ805988	6	2017

Essex Field Club	<i>Pipistrellus pygmaeus</i>	terrestrial mammal	Soprano Pipistrelle	Bern Convention: Appendix 2, Convention on Migratory Species: Appendix 2, Convention on Migratory Species: EUROBATS Annex I, Habitats Directive: Annex 4, The Conservation (Nature Habitats, etc.) Regulations (NI) 1995: Schedule 2, The Conservation of Habitats and Species Regulations 2010: Schedule 2, Wildlife and Countryside Act 1981: Schedule 5 Section 9.4b, Wildlife and Countryside Act 1981: Schedule 5 Section 9.4c, Wildlife and Countryside Act 1981: Schedule 5 Section 9.5a	Hamberts Farm	TQ809988	4	2018
Essex Bat Group	<i>Pipistrellus pygmaeus</i>	terrestrial mammal	Soprano Pipistrelle	Bern Convention: Appendix 2, Convention on Migratory Species: Appendix 2, Convention on Migratory Species: EUROBATS Annex I, Habitats Directive: Annex 4, The Conservation (Nature Habitats, etc.) Regulations (NI) 1995: Schedule 2, The Conservation of Habitats and Species Regulations 2010: Schedule 2, Wildlife and Countryside Act 1981: Schedule 5 Section 9.4b, Wildlife and Countryside Act 1981: Schedule 5 Section 9.4c, Wildlife and Countryside Act 1981: Schedule 5 Section 9.5a	Barton Close, South Woodham	TQ808980	1	2015
Essex Field Club	<i>Pipistrellus pygmaeus</i>	terrestrial mammal	Soprano Pipistrelle	Bern Convention: Appendix 2, Convention on Migratory Species: Appendix 2, Convention on Migratory Species: EUROBATS Annex I, Habitats Directive: Annex 4, The Conservation (Nature Habitats, etc.) Regulations (NI) 1995: Schedule 2, The Conservation of Habitats and Species Regulations 2010: Schedule 2, Wildlife and Countryside Act 1981: Schedule 5 Section 9.4b, Wildlife and Countryside Act 1981: Schedule 5 Section 9.4c, Wildlife and Countryside Act 1981: Schedule 5 Section 9.5a	Hamberts Farm	TQ809984	4	2017

Essex Field Club	<i>Pipistrellus pygmaeus</i>	terrestrial mammal	Soprano Pipistrelle	Bern Convention: Appendix 2, Convention on Migratory Species: Appendix 2, Convention on Migratory Species: EUROBATS Annex I, Habitats Directive: Annex 4, The Conservation (Nature Habitats, etc.) Regulations (NI) 1995: Schedule 2, The Conservation of Habitats and Species Regulations 2010: Schedule 2, Wildlife and Countryside Act 1981: Schedule 5 Section 9.4b, Wildlife and Countryside Act 1981: Schedule 5 Section 9.4c, Wildlife and Countryside Act 1981: Schedule 5 Section 9.5a	Land South of South Woodham Ferrers	TQ805998	28	2018
Essex Bat Group	<i>Pipistrellus sp.</i>	terrestrial mammal	Pipistrelle species	Convention on Migratory Species: Appendix 2, The Conservation (Nature Habitats, etc.) Regulations (NI) 1995: Schedule 2, The Conservation of Habitats and Species Regulations 2010: Schedule 2, Wildlife and Countryside Act 1981: Schedule 5 Section 9.4b, Wildlife and Countryside Act 1981: Schedule 5 Section 9.4c, Wildlife and Countryside Act 1981: Schedule 5 Section 9.5a, Wildlife and Countryside Act 1981: Schedule 5 Section 9.5b	Honey Pot Lane, Stow Maries	TQ838994	1	2012
Essex Field Club	<i>Pipistrellus sp.</i>	terrestrial mammal	Pipistrelle species	Convention on Migratory Species: Appendix 2, The Conservation (Nature Habitats, etc.) Regulations (NI) 1995: Schedule 2, The Conservation of Habitats and Species Regulations 2010: Schedule 2, Wildlife and Countryside Act 1981: Schedule 5 Section 9.4b, Wildlife and Countryside Act 1981: Schedule 5 Section 9.4c, Wildlife and Countryside Act 1981: Schedule 5 Section 9.5a, Wildlife and Countryside Act 1981: Schedule 5 Section 9.5b	TQ807972	TQ807972	1	1982

Essex Bat Group	<i>Pipistrellus sp.</i>	terrestrial mammal	Pipistrelle species	Convention on Migratory Species: Appendix 2, The Conservation (Nature Habitats, etc.) Regulations (NI) 1995: Schedule 2, The Conservation of Habitats and Species Regulations 2010: Schedule 2, Wildlife and Countryside Act 1981: Schedule 5 Section 9.4b, Wildlife and Countryside Act 1981: Schedule 5 Section 9.4c, Wildlife and Countryside Act 1981: Schedule 5 Section 9.5a, Wildlife and Countryside Act 1981: Schedule 5 Section 9.5b	Honey Pot Lane, Stow Maries	TQ836997	1	2012
Essex Bat Group	<i>Pipistrellus sp.</i>	terrestrial mammal	Pipistrelle species	Convention on Migratory Species: Appendix 2, The Conservation (Nature Habitats, etc.) Regulations (NI) 1995: Schedule 2, The Conservation of Habitats and Species Regulations 2010: Schedule 2, Wildlife and Countryside Act 1981: Schedule 5 Section 9.4b, Wildlife and Countryside Act 1981: Schedule 5 Section 9.4c, Wildlife and Countryside Act 1981: Schedule 5 Section 9.5a, Wildlife and Countryside Act 1981: Schedule 5 Section 9.5b	Honey Pot Lane, Stow Maries	TQ839993	1	2012
Essex Field Club	<i>Pipistrellus sp.</i>	terrestrial mammal	Pipistrelle species	Convention on Migratory Species: Appendix 2, The Conservation (Nature Habitats, etc.) Regulations (NI) 1995: Schedule 2, The Conservation of Habitats and Species Regulations 2010: Schedule 2, Wildlife and Countryside Act 1981: Schedule 5 Section 9.4b, Wildlife and Countryside Act 1981: Schedule 5 Section 9.4c, Wildlife and Countryside Act 1981: Schedule 5 Section 9.5a, Wildlife and Countryside Act 1981: Schedule 5 Section 9.5b	TQ804978	TQ804978	1	1984

Essex Field Club	<i>Pipistrellus sp.</i>	terrestrial mammal	Pipistrelle species	Convention on Migratory Species: Appendix 2, The Conservation (Nature Habitats, etc.) Regulations (NI) 1995: Schedule 2, The Conservation of Habitats and Species Regulations 2010: Schedule 2, Wildlife and Countryside Act 1981: Schedule 5 Section 9.4b, Wildlife and Countryside Act 1981: Schedule 5 Section 9.4c, Wildlife and Countryside Act 1981: Schedule 5 Section 9.5a, Wildlife and Countryside Act 1981: Schedule 5 Section 9.5b	TQ834994	TQ834994	1	2015
Essex Bat Group	<i>Pipistrellus sp.</i>	terrestrial mammal	Pipistrelle species	Convention on Migratory Species: Appendix 2, The Conservation (Nature Habitats, etc.) Regulations (NI) 1995: Schedule 2, The Conservation of Habitats and Species Regulations 2010: Schedule 2, Wildlife and Countryside Act 1981: Schedule 5 Section 9.4b, Wildlife and Countryside Act 1981: Schedule 5 Section 9.4c, Wildlife and Countryside Act 1981: Schedule 5 Section 9.5a, Wildlife and Countryside Act 1981: Schedule 5 Section 9.5b	Honey Pot Lane, Stow Maries	TQ839992	1	2012
Essex Field Club	<i>Pipistrellus sp.</i>	terrestrial mammal	Pipistrelle species	Convention on Migratory Species: Appendix 2, The Conservation (Nature Habitats, etc.) Regulations (NI) 1995: Schedule 2, The Conservation of Habitats and Species Regulations 2010: Schedule 2, Wildlife and Countryside Act 1981: Schedule 5 Section 9.4b, Wildlife and Countryside Act 1981: Schedule 5 Section 9.4c, Wildlife and Countryside Act 1981: Schedule 5 Section 9.5a, Wildlife and Countryside Act 1981: Schedule 5 Section 9.5b	TQ810962	TQ810962	1	2010

Essex Bat Group	<i>Plecotus auritus</i>	terrestrial mammal	Brown Long-eared Bat	Bern Convention: Appendix 2, Convention on Migratory Species: Appendix 2, Convention on Migratory Species: EUROBATS Annex I, Habitats Directive: Annex 4, The Conservation (Nature Habitats, etc.) Regulations (NI) 1995: Schedule 2, The Conservation of Habitats and Species Regulations 2010: Schedule 2, Wildlife and Countryside Act 1981: Schedule 5 Section 9.4b, Wildlife and Countryside Act 1981: Schedule 5 Section 9.4c, Wildlife and Countryside Act 1981: Schedule 5 Section 9.5a	Mitchell Way, SW Ferrers	TQ809979	1	2016
Essex Field Club	<i>Plecotus auritus</i>	terrestrial mammal	Brown Long-eared Bat	Bern Convention: Appendix 2, Convention on Migratory Species: Appendix 2, Convention on Migratory Species: EUROBATS Annex I, Habitats Directive: Annex 4, The Conservation (Nature Habitats, etc.) Regulations (NI) 1995: Schedule 2, The Conservation of Habitats and Species Regulations 2010: Schedule 2, Wildlife and Countryside Act 1981: Schedule 5 Section 9.4b, Wildlife and Countryside Act 1981: Schedule 5 Section 9.4c, Wildlife and Countryside Act 1981: Schedule 5 Section 9.5a	Hamberts Farm	TQ809984	2	2017
Essex Bat Group	<i>Plecotus auritus</i>	terrestrial mammal	Brown Long-eared Bat	Bern Convention: Appendix 2, Convention on Migratory Species: Appendix 2, Convention on Migratory Species: EUROBATS Annex I, Habitats Directive: Annex 4, The Conservation (Nature Habitats, etc.) Regulations (NI) 1995: Schedule 2, The Conservation of Habitats and Species Regulations 2010: Schedule 2, Wildlife and Countryside Act 1981: Schedule 5 Section 9.4b, Wildlife and Countryside Act 1981: Schedule 5 Section 9.4c, Wildlife and Countryside Act 1981: Schedule 5 Section 9.5a	S Woodham Ferrers	TQ816976	1	2010

Essex Birdwatching Society	<i>Pluvialis apricaria</i>	bird	Golden Plover	Birds Directive: Annex 1, Birds Directive: Annex 2.2, Convention on Migratory Species: AEWA Annex II, Convention on Migratory Species: Appendix 2	Stow Marsh	TQ8397	15	2018
Essex Birdwatching Society	<i>Pluvialis apricaria</i>	bird	Golden Plover	Birds Directive: Annex 1, Birds Directive: Annex 2.2, Convention on Migratory Species: AEWA Annex II, Convention on Migratory Species: Appendix 2	Marsh Farm Country Park	TQ8196	1	2018
Essex Birdwatching Society	<i>Pluvialis apricaria</i>	bird	Golden Plover	Birds Directive: Annex 1, Birds Directive: Annex 2.2, Convention on Migratory Species: AEWA Annex II, Convention on Migratory Species: Appendix 2	South Woodham Ferrers	TQ8097	1	2014
Essex Birdwatching Society	<i>Pluvialis apricaria</i>	bird	Golden Plover	Birds Directive: Annex 1, Birds Directive: Annex 2.2, Convention on Migratory Species: AEWA Annex II, Convention on Migratory Species: Appendix 2	Stow Creek	TQ8497	1	2016
Essex Birdwatching Society	<i>Pluvialis apricaria</i>	bird	Golden Plover	Birds Directive: Annex 1, Birds Directive: Annex 2.2, Convention on Migratory Species: AEWA Annex II, Convention on Migratory Species: Appendix 2	Stow Marsh	TQ8396	17	2017
Essex Birdwatching Society	<i>Pluvialis apricaria</i>	bird	Golden Plover	Birds Directive: Annex 1, Birds Directive: Annex 2.2, Convention on Migratory Species: AEWA Annex II, Convention on Migratory Species: Appendix 2	Upper Crouch Estuary	TQ8396	21	2018
Essex Birdwatching Society	<i>Pluvialis apricaria</i>	bird	Golden Plover	Birds Directive: Annex 1, Birds Directive: Annex 2.2, Convention on Migratory Species: AEWA Annex II, Convention on Migratory Species: Appendix 2	Clementsgreen Creek	TQ8296	10	2018
Essex Birdwatching Society	<i>Pluvialis apricaria</i>	bird	Golden Plover	Birds Directive: Annex 1, Birds Directive: Annex 2.2, Convention on Migratory Species: AEWA Annex II, Convention on Migratory Species: Appendix 2	Marsh Farm, South Woodham Ferrers	TQ8196	6	2018

Essex Birdwatching Society	<i>Pluvialis apricaria</i>	bird	Golden Plover	Birds Directive: Annex 1, Birds Directive: Annex 2.2, Convention on Migratory Species: AEWA Annex II, Convention on Migratory Species: Appendix 2	South Woodham Ferrers, Marsh Farm	TQ8196	6	2017
Essex Birdwatching Society	<i>Pluvialis apricaria</i>	bird	Golden Plover	Birds Directive: Annex 1, Birds Directive: Annex 2.2, Convention on Migratory Species: AEWA Annex II, Convention on Migratory Species: Appendix 2	Stow Marsh	TQ8396	18	2016
Essex Birdwatching Society	<i>Pluvialis apricaria</i>	bird	Golden Plover	Birds Directive: Annex 1, Birds Directive: Annex 2.2, Convention on Migratory Species: AEWA Annex II, Convention on Migratory Species: Appendix 2	Upper Crouch Estuary	TQ8396	6	2016
Essex Birdwatching Society	<i>Pluvialis apricaria</i>	bird	Golden Plover	Birds Directive: Annex 1, Birds Directive: Annex 2.2, Convention on Migratory Species: AEWA Annex II, Convention on Migratory Species: Appendix 2	Marsh Farm, South Woodham Ferrers	TQ8196	11	2016
Essex Birdwatching Society	<i>Pluvialis apricaria</i>	bird	Golden Plover	Birds Directive: Annex 1, Birds Directive: Annex 2.2, Convention on Migratory Species: AEWA Annex II, Convention on Migratory Species: Appendix 2	South Woodham Ferrers	TQ8097	2	2018
Essex Birdwatching Society	<i>Pluvialis apricaria</i>	bird	Golden Plover	Birds Directive: Annex 1, Birds Directive: Annex 2.2, Convention on Migratory Species: AEWA Annex II, Convention on Migratory Species: Appendix 2	Stow Creek, North Fambridge	TQ8497	1	2013
Essex Birdwatching Society	<i>Pluvialis squatarola</i>	bird	Grey Plover	Birds Directive: Annex 2.2, Convention on Migratory Species: AEWA Annex II, Convention on Migratory Species: Appendix 2	Clementsgreen Creek	TQ8296	5	2018
Essex Birdwatching Society	<i>Pluvialis squatarola</i>	bird	Grey Plover	Birds Directive: Annex 2.2, Convention on Migratory Species: AEWA Annex II, Convention on Migratory Species: Appendix 2	South Woodham Ferrers	TQ8097	1	2013
Essex Birdwatching Society	<i>Pluvialis squatarola</i>	bird	Grey Plover	Birds Directive: Annex 2.2, Convention on Migratory Species: AEWA Annex II, Convention on Migratory Species: Appendix 2	Stow Marsh	TQ8397	7	2018

Essex Birdwatching Society	<i>Pluvialis squatarola</i>	bird	Grey Plover	Birds Directive: Annex 2.2, Convention on Migratory Species: AEW Annex II, Convention on Migratory Species: Appendix 2	Marsh Farm, South Woodham Ferrers	TQ8196	2	2018
Essex Birdwatching Society	<i>Pluvialis squatarola</i>	bird	Grey Plover	Birds Directive: Annex 2.2, Convention on Migratory Species: AEW Annex II, Convention on Migratory Species: Appendix 2	Stow Marsh	TQ8396	8	2017
Essex Birdwatching Society	<i>Pluvialis squatarola</i>	bird	Grey Plover	Birds Directive: Annex 2.2, Convention on Migratory Species: AEW Annex II, Convention on Migratory Species: Appendix 2	Upper Crouch Estuary	TQ8396	21	2018
Essex Birdwatching Society	<i>Pluvialis squatarola</i>	bird	Grey Plover	Birds Directive: Annex 2.2, Convention on Migratory Species: AEW Annex II, Convention on Migratory Species: Appendix 2	Marsh Farm Country Park	TQ8196	1	2018
Essex Birdwatching Society	<i>Pluvialis squatarola</i>	bird	Grey Plover	Birds Directive: Annex 2.2, Convention on Migratory Species: AEW Annex II, Convention on Migratory Species: Appendix 2	Stow Marsh	TQ8396	4	2016
Essex Birdwatching Society	<i>Pluvialis squatarola</i>	bird	Grey Plover	Birds Directive: Annex 2.2, Convention on Migratory Species: AEW Annex II, Convention on Migratory Species: Appendix 2	Upper Crouch Estuary	TQ8396	6	2016
Essex Birdwatching Society	<i>Podiceps auritus</i>	bird	Slavonian Grebe	Bern Convention: Appendix 2, Birds Directive: Annex 1, Convention on Migratory Species: AEW Annex II, Convention on Migratory Species: Appendix 2, Wildlife and Countryside Act 1981: Schedule 1 - Part 1	South Woodham Ferrers	TQ8097	2	2018
Essex Birdwatching Society	<i>Podiceps auritus</i>	bird	Slavonian Grebe	Bern Convention: Appendix 2, Birds Directive: Annex 1, Convention on Migratory Species: AEW Annex II, Convention on Migratory Species: Appendix 2, Wildlife and Countryside Act 1981: Schedule 1 - Part 1	Stow Marsh	TQ8397	2	2018
Essex Birdwatching Society	<i>Podiceps auritus</i>	bird	Slavonian Grebe	Bern Convention: Appendix 2, Birds Directive: Annex 1, Convention on Migratory Species: AEW Annex II, Convention on Migratory Species: Appendix 2, Wildlife and Countryside Act 1981: Schedule 1 - Part 1	Stow Marsh	TQ8397	1	2013

Essex Birdwatching Society	<i>Podiceps auritus</i>	bird	Slavonian Grebe	Bern Convention: Appendix 2, Birds Directive: Annex 1, Convention on Migratory Species: AEW Annex II, Convention on Migratory Species: Appendix 2, Wildlife and Countryside Act 1981: Schedule 1 - Part 1	Stow Marsh	TQ8396	1	2013
Essex Birdwatching Society	<i>Podiceps cristatus</i>	bird	Great Crested Grebe	Convention on Migratory Species: AEW Annex II	Clementsgreen Creek	TQ8296	10	2018
Essex Birdwatching Society	<i>Podiceps cristatus</i>	bird	Great Crested Grebe	Convention on Migratory Species: AEW Annex II	Marsh Farm, South Woodham Ferrers	TQ8196	5	2018
Essex Birdwatching Society	<i>Podiceps cristatus</i>	bird	Great Crested Grebe	Convention on Migratory Species: AEW Annex II	South Woodham Ferrers, Marsh Farm	TQ8196	1	2017
Essex Birdwatching Society	<i>Podiceps cristatus</i>	bird	Great Crested Grebe	Convention on Migratory Species: AEW Annex II	Stow Marsh	TQ8397	15	2018
Essex Field Club	<i>Podiceps cristatus</i>	bird	Great Crested Grebe	Convention on Migratory Species: AEW Annex II	Marsh Farm	TQ8296	1	2019
Essex Birdwatching Society	<i>Podiceps cristatus</i>	bird	Great Crested Grebe	Convention on Migratory Species: AEW Annex II	Marsh Farm, South Woodham Ferrers	TQ8196	3	2016
Essex Birdwatching Society	<i>Podiceps cristatus</i>	bird	Great Crested Grebe	Convention on Migratory Species: AEW Annex II	South Woodham Ferrers	TQ8097	1	2017
Essex Birdwatching Society	<i>Podiceps cristatus</i>	bird	Great Crested Grebe	Convention on Migratory Species: AEW Annex II	Stow Marsh	TQ8396	15	2017
Essex Birdwatching Society	<i>Podiceps cristatus</i>	bird	Great Crested Grebe	Convention on Migratory Species: AEW Annex II	Upper Crouch Estuary	TQ8396	13	2018
Essex Birdwatching Society	<i>Podiceps cristatus</i>	bird	Great Crested Grebe	Convention on Migratory Species: AEW Annex II	Marsh Farm Country Park	TQ8196	1	2018
Essex Birdwatching Society	<i>Podiceps cristatus</i>	bird	Great Crested Grebe	Convention on Migratory Species: AEW Annex II	river crouch south wood ferrers	TQ8396	1	2013
Essex Birdwatching Society	<i>Podiceps cristatus</i>	bird	Great Crested Grebe	Convention on Migratory Species: AEW Annex II	Stow Marsh	TQ8396	8	2016

Essex Birdwatching Society	<i>Podiceps cristatus</i>	bird	Great Crested Grebe	Convention on Migratory Species: AEWa Annex II	Upper Crouch Estuary	TQ8396	8	2016
Essex Birdwatching Society	<i>Podiceps grisegena</i>	bird	Red-necked Grebe	Convention on Migratory Species: AEWa Annex II	Stow Marsh	TQ8396	1	2013
Essex Birdwatching Society	<i>Podiceps grisegena</i>	bird	Red-necked Grebe	Convention on Migratory Species: AEWa Annex II	Stow Marsh	TQ8397	1	2018
Essex Birdwatching Society	<i>Podiceps grisegena</i>	bird	Red-necked Grebe	Convention on Migratory Species: AEWa Annex II	Stow Marsh	TQ8397	1	2013
Essex Birdwatching Society	<i>Poecile palustris</i>	bird	Marsh Tit	Bern Convention: Appendix 2	Marsh Farm, South Woodham Ferrers	TQ8196	1	2016
Essex Birdwatching Society	<i>Porzana porzana</i>	bird	Spotted Crake	Bern Convention: Appendix 2, Birds Directive: Annex 1, Convention on Migratory Species: AEWa Annex II, Convention on Migratory Species: Appendix 2, Wildlife and Countryside Act 1981: Schedule 1 - Part 1	Stow Marsh	TQ8396	1	2017
Essex Field Club	<i>Prunella modularis</i>	bird	Dunnock	Bern Convention: Appendix 2	Hamberts Farm	TQ809984	4	2017
Essex Birdwatching Society	<i>Prunella modularis</i>	bird	Dunnock	Bern Convention: Appendix 2	Marsh Farm Country Park	TQ8196	2	2018
Essex Field Club	<i>Prunella modularis</i>	bird	Dunnock	Bern Convention: Appendix 2	Land South of South Woodham Ferrers	TQ805998	8	2018
Essex Birdwatching Society	<i>Prunella modularis</i>	bird	Dunnock	Bern Convention: Appendix 2	South Woodham Ferrers	TQ8196	3	2018
Essex Birdwatching Society	<i>Prunella modularis</i>	bird	Dunnock	Bern Convention: Appendix 2	Marsh Farm	TQ8296	1	2015
Essex Field Club	<i>Prunella modularis</i>	bird	Dunnock	Bern Convention: Appendix 2	Land South of South Woodham Ferrers	TQ805988	4	2017
Essex Birdwatching Society	<i>Prunella modularis</i>	bird	Dunnock	Bern Convention: Appendix 2	Purleigh (Stow Maries)	TL8100	1	2017

Essex Birdwatching Society	<i>Prunella modularis</i>	bird	Dunnock	Bern Convention: Appendix 2	Clementsgreen Creek	TQ8296	3	2018
Essex Field Club	<i>Prunella modularis</i>	bird	Dunnock	Bern Convention: Appendix 2	Hamberts Farm	TQ809988	6	2018
Essex Birdwatching Society	<i>Prunella modularis</i>	bird	Dunnock	Bern Convention: Appendix 2	Marsh Farm Country Park, SWF	TQ8196	1	2016
Essex Birdwatching Society	<i>Prunella modularis</i>	bird	Dunnock	Bern Convention: Appendix 2	South Woodham Ferrers, Inchbonnie Rd	TQ8197	1	2017
Essex Birdwatching Society	<i>Psittacula krameri</i>	bird	Ring-necked Parakeet	EC Cites: Annex C	South Woodham Ferrers	TQ8097	1	2018
Essex Birdwatching Society	<i>Rallus aquaticus</i>	bird	Water Rail	Birds Directive: Annex 2.2, Convention on Migratory Species: AEW Annex II	Marsh Farm, South Woodham Ferrers	TQ8196	5	2014
Essex Birdwatching Society	<i>Rallus aquaticus</i>	bird	Water Rail	Birds Directive: Annex 2.2, Convention on Migratory Species: AEW Annex II	South Woodham Ferrers	TQ8097	4	2016
Essex Birdwatching Society	<i>Rallus aquaticus</i>	bird	Water Rail	Birds Directive: Annex 2.2, Convention on Migratory Species: AEW Annex II	Stow Marsh	TQ8396	6	2016
Essex Birdwatching Society	<i>Rallus aquaticus</i>	bird	Water Rail	Birds Directive: Annex 2.2, Convention on Migratory Species: AEW Annex II	Woodham Fen EWT	TQ7997	1	2015
Essex Birdwatching Society	<i>Rallus aquaticus</i>	bird	Water Rail	Birds Directive: Annex 2.2, Convention on Migratory Species: AEW Annex II	Saltcoats, South Woodham Ferrers	TQ8297	2	2013
Essex Birdwatching Society	<i>Rallus aquaticus</i>	bird	Water Rail	Birds Directive: Annex 2.2, Convention on Migratory Species: AEW Annex II	South Woodham Ferrers	TQ8296	2	2013
Essex Birdwatching Society	<i>Rallus aquaticus</i>	bird	Water Rail	Birds Directive: Annex 2.2, Convention on Migratory Species: AEW Annex II	Stow Marsh	TQ8397	5	2018
Essex Birdwatching Society	<i>Rallus aquaticus</i>	bird	Water Rail	Birds Directive: Annex 2.2, Convention on Migratory Species: AEW Annex II	Marsh Farm, South Woodham Ferrers	TQ8196	6	2018
Essex Birdwatching Society	<i>Rallus aquaticus</i>	bird	Water Rail	Birds Directive: Annex 2.2, Convention on Migratory Species: AEW Annex II	South Woodham Ferrers	TQ8097	3	2018

Essex Birdwatching Society	<i>Rallus aquaticus</i>	bird	Water Rail	Birds Directive: Annex 2.2, Convention on Migratory Species: AEWA Annex II	Stow Marsh	TQ8396	8	2017
EFC/EARG	<i>Rana temporaria</i>	amphibian	Common Frog	Bern Convention: Appendix 3, Habitats Directive: Annex 5, Wildlife and Countryside Act 1981: Schedule 5 Section 9.5a	Fen Washlands	TQ807965	1	2019
EFC/EARG	<i>Rana temporaria</i>	amphibian	Common Frog	Bern Convention: Appendix 3, Habitats Directive: Annex 5, Wildlife and Countryside Act 1981: Schedule 5 Section 9.5a	CM3 5NT	TQ804973	1	2002
Essex Birdwatching Society	<i>Recurvirostra avosetta</i>	bird	Avocet	Bern Convention: Appendix 2, Birds Directive: Annex 1, Convention on Migratory Species: AEWA Annex II, Convention on Migratory Species: Appendix 2, Wildlife and Countryside Act 1981: Schedule 1 - Part 1	South Woodham Ferrers, Marsh Farm	TQ8196	1	2017
Essex Birdwatching Society	<i>Recurvirostra avosetta</i>	bird	Avocet	Bern Convention: Appendix 2, Birds Directive: Annex 1, Convention on Migratory Species: AEWA Annex II, Convention on Migratory Species: Appendix 2, Wildlife and Countryside Act 1981: Schedule 1 - Part 1	Stow Marsh	TQ8396	22	2017
Essex Birdwatching Society	<i>Recurvirostra avosetta</i>	bird	Avocet	Bern Convention: Appendix 2, Birds Directive: Annex 1, Convention on Migratory Species: AEWA Annex II, Convention on Migratory Species: Appendix 2, Wildlife and Countryside Act 1981: Schedule 1 - Part 1	Upper Crouch Estuary	TQ8396	6	2016
Essex Birdwatching Society	<i>Recurvirostra avosetta</i>	bird	Avocet	Bern Convention: Appendix 2, Birds Directive: Annex 1, Convention on Migratory Species: AEWA Annex II, Convention on Migratory Species: Appendix 2, Wildlife and Countryside Act 1981: Schedule 1 - Part 1	Marsh Farm, South Woodham Ferrers	TQ8196	5	2016
Essex Birdwatching Society	<i>Recurvirostra avosetta</i>	bird	Avocet	Bern Convention: Appendix 2, Birds Directive: Annex 1, Convention on Migratory Species: AEWA Annex II, Convention on Migratory Species: Appendix 2, Wildlife and Countryside Act 1981: Schedule 1 - Part 1	South Woodham Ferrers	TQ8097	1	2016

Essex Birdwatching Society	<i>Recurvirostra avosetta</i>	bird	Avocet	Bern Convention: Appendix 2, Birds Directive: Annex 1, Convention on Migratory Species: AEW Annex II, Convention on Migratory Species: Appendix 2, Wildlife and Countryside Act 1981: Schedule 1 - Part 1	Stow Marsh	TQ8396	12	2016
Essex Birdwatching Society	<i>Recurvirostra avosetta</i>	bird	Avocet	Bern Convention: Appendix 2, Birds Directive: Annex 1, Convention on Migratory Species: AEW Annex II, Convention on Migratory Species: Appendix 2, Wildlife and Countryside Act 1981: Schedule 1 - Part 1	Stow Marsh	TQ8497	1	2016
Essex Birdwatching Society	<i>Recurvirostra avosetta</i>	bird	Avocet	Bern Convention: Appendix 2, Birds Directive: Annex 1, Convention on Migratory Species: AEW Annex II, Convention on Migratory Species: Appendix 2, Wildlife and Countryside Act 1981: Schedule 1 - Part 1	Marsh Farm Country Park	TQ8196	1	2018
Essex Birdwatching Society	<i>Recurvirostra avosetta</i>	bird	Avocet	Bern Convention: Appendix 2, Birds Directive: Annex 1, Convention on Migratory Species: AEW Annex II, Convention on Migratory Species: Appendix 2, Wildlife and Countryside Act 1981: Schedule 1 - Part 1	Saltcoats, South Woodham Ferrers	TQ8297	1	2013
Essex Birdwatching Society	<i>Recurvirostra avosetta</i>	bird	Avocet	Bern Convention: Appendix 2, Birds Directive: Annex 1, Convention on Migratory Species: AEW Annex II, Convention on Migratory Species: Appendix 2, Wildlife and Countryside Act 1981: Schedule 1 - Part 1	Stow Creek	TQ8497	1	2016
Essex Birdwatching Society	<i>Recurvirostra avosetta</i>	bird	Avocet	Bern Convention: Appendix 2, Birds Directive: Annex 1, Convention on Migratory Species: AEW Annex II, Convention on Migratory Species: Appendix 2, Wildlife and Countryside Act 1981: Schedule 1 - Part 1	Stow Marsh	TQ8397	11	2018
Essex Birdwatching Society	<i>Recurvirostra avosetta</i>	bird	Avocet	Bern Convention: Appendix 2, Birds Directive: Annex 1, Convention on Migratory Species: AEW Annex II, Convention on Migratory Species: Appendix 2, Wildlife and Countryside Act 1981: Schedule 1 - Part 1	Upper Crouch Estuary	TQ8396	14	2018

Essex Birdwatching Society	<i>Recurvirostra avosetta</i>	bird	Avocet	Bern Convention: Appendix 2, Birds Directive: Annex 1, Convention on Migratory Species: AEWA Annex II, Convention on Migratory Species: Appendix 2, Wildlife and Countryside Act 1981: Schedule 1 - Part 1	Clementsgreen Creek	TQ8296	3	2018
Essex Birdwatching Society	<i>Recurvirostra avosetta</i>	bird	Avocet	Bern Convention: Appendix 2, Birds Directive: Annex 1, Convention on Migratory Species: AEWA Annex II, Convention on Migratory Species: Appendix 2, Wildlife and Countryside Act 1981: Schedule 1 - Part 1	Marsh Farm, South Woodham Ferrers	TQ8196	2	2018
Essex Birdwatching Society	<i>Regulus regulus</i>	bird	Goldcrest	Bern Convention: Appendix 2	Woodham Fen EWT	TQ7997	1	2015
Essex Birdwatching Society	<i>Regulus regulus</i>	bird	Goldcrest	Bern Convention: Appendix 2	Marsh Farm, South Woodham Ferrers	TQ8196	1	2016
Essex Birdwatching Society	<i>Regulus regulus</i>	bird	Goldcrest	Bern Convention: Appendix 2	South Woodham Ferrers	TQ8097	2	2015
Essex Birdwatching Society	<i>Regulus regulus</i>	bird	Goldcrest	Bern Convention: Appendix 2	Woodham Fen EWT	TQ7997	1	2016
Essex Birdwatching Society	<i>Regulus regulus</i>	bird	Goldcrest	Bern Convention: Appendix 2	Havering-atte-Bower	TQ8199	1	2016
Essex Birdwatching Society	<i>Regulus regulus</i>	bird	Goldcrest	Bern Convention: Appendix 2	South Woodham Ferrers	TQ8097	1	2014
Essex Birdwatching Society	<i>Regulus regulus</i>	bird	Goldcrest	Bern Convention: Appendix 2	Stow Marsh	TQ8396	1	2015
Essex Birdwatching Society	<i>Regulus regulus</i>	bird	Goldcrest	Bern Convention: Appendix 2	Marsh Farm, South Woodham Ferrers	TQ8196	1	2015
Essex Field Club	<i>Regulus regulus</i>	bird	Goldcrest	Bern Convention: Appendix 2	Land South of South Woodham Ferrers	TQ805998	2	2018
Essex Birdwatching Society	<i>Regulus regulus</i>	bird	Goldcrest	Bern Convention: Appendix 2	Stow Marsh	TQ8396	1	2016

Essex Birdwatching Society	<i>Riparia riparia</i>	bird	Sand Martin	Bern Convention: Appendix 2	South Woodham Ferrers	TQ8097	4	2016
Essex Birdwatching Society	<i>Riparia riparia</i>	bird	Sand Martin	Bern Convention: Appendix 2	Stow Creek	TQ8497	1	2016
Essex Birdwatching Society	<i>Riparia riparia</i>	bird	Sand Martin	Bern Convention: Appendix 2	Stow Marsh	TQ8396	6	2017
Essex Birdwatching Society	<i>Riparia riparia</i>	bird	Sand Martin	Bern Convention: Appendix 2	Marsh Farm, South Woodham Ferrers	TQ8196	3	2018
Essex Birdwatching Society	<i>Riparia riparia</i>	bird	Sand Martin	Bern Convention: Appendix 2	South Woodham Ferrers, Marsh Farm	TQ8196	1	2017
Essex Birdwatching Society	<i>Riparia riparia</i>	bird	Sand Martin	Bern Convention: Appendix 2	Stow Marsh	TQ8396	7	2014
Essex Birdwatching Society	<i>Riparia riparia</i>	bird	Sand Martin	Bern Convention: Appendix 2	Woodham Fen EWT	TQ7997	1	2014
Essex Birdwatching Society	<i>Riparia riparia</i>	bird	Sand Martin	Bern Convention: Appendix 2	Marsh Farm, South Woodham Ferrers	TQ8196	17	2016
Essex Birdwatching Society	<i>Riparia riparia</i>	bird	Sand Martin	Bern Convention: Appendix 2	South Woodham Ferrers	TQ8097	2	2018
Essex Birdwatching Society	<i>Riparia riparia</i>	bird	Sand Martin	Bern Convention: Appendix 2	Stow Creek, North Farnbridge	TQ8497	1	2014
Essex Birdwatching Society	<i>Riparia riparia</i>	bird	Sand Martin	Bern Convention: Appendix 2	Stow Marsh	TQ8397	5	2018
Essex Birdwatching Society	<i>Rissa tridactyla</i>	bird	Kittiwake	Convention on Migratory Species: AEW Annex II, OSPAR: OSPAR	Stow Marsh	TQ8396	1	2014
Essex Field Club	<i>Satyrrium w-album</i>	insect - butterfly	White-letter Hairstreak	Wildlife and Countryside Act 1981: Schedule 5 Section 9.5a	South Woodham Ferrers: Wellinditch Hill	TQ823993	1	1993
Essex Field Club	<i>Satyrrium w-album</i>	insect - butterfly	White-letter Hairstreak	Wildlife and Countryside Act 1981: Schedule 5 Section 9.5a	Wellinditch Farm Hill, S.Woodham Ferrers	TQ823993	1	1995

Essex Field Club	<i>Satyrrium w-album</i>	insect - butterfly	White-letter Hairstreak	Wildlife and Countryside Act 1981: Schedule 5 Section 9.5a	Charity Lane, Cock Clarks	TL8100	2	1995
Essex Field Club	<i>Satyrrium w-album</i>	insect - butterfly	White-letter Hairstreak	Wildlife and Countryside Act 1981: Schedule 5 Section 9.5a	Hawe's Wood, South Woodham Ferrers	TQ817995	4	1998
Essex Field Club	<i>Satyrrium w-album</i>	insect - butterfly	White-letter Hairstreak	Wildlife and Countryside Act 1981: Schedule 5 Section 9.5a	South Woodham Ferrers: Saltcoats (creek)	TQ818977	1	2016
Essex Field Club	<i>Satyrrium w-album</i>	insect - butterfly	White-letter Hairstreak	Wildlife and Countryside Act 1981: Schedule 5 Section 9.5a	Stow Maries Halt EWT	TQ8399	1	2011
Essex Field Club	<i>Satyrrium w-album</i>	insect - butterfly	White-letter Hairstreak	Wildlife and Countryside Act 1981: Schedule 5 Section 9.5a	Woodham Ferrers, Charity Farm	TL8000	1	1995
Essex Field Club	<i>Satyrrium w-album</i>	insect - butterfly	White-letter Hairstreak	Wildlife and Countryside Act 1981: Schedule 5 Section 9.5a	Bushy Hill, S.Woodham Ferrers	TQ815985	1	1995
Essex Field Club	<i>Satyrrium w-album</i>	insect - butterfly	White-letter Hairstreak	Wildlife and Countryside Act 1981: Schedule 5 Section 9.5a	Hawe's Wood, South Woodham Ferrers	TQ8098	1	1993
Essex Field Club	<i>Satyrrium w-album</i>	insect - butterfly	White-letter Hairstreak	Wildlife and Countryside Act 1981: Schedule 5 Section 9.5a	South Woodham Ferrers	TQ8098	1	1996
Essex Field Club	<i>Satyrrium w-album</i>	insect - butterfly	White-letter Hairstreak	Wildlife and Countryside Act 1981: Schedule 5 Section 9.5a	Stow Maries Airfield	TQ8199	1	2012
Essex Field Club	<i>Satyrrium w-album</i>	insect - butterfly	White-letter Hairstreak	Wildlife and Countryside Act 1981: Schedule 5 Section 9.5a	Woodham Fen	TQ797970	1	2017
Essex Field Club	<i>Satyrrium w-album</i>	insect - butterfly	White-letter Hairstreak	Wildlife and Countryside Act 1981: Schedule 5 Section 9.5a	Hadleigh CP: Poynetts & Kersey	TQ8096	2	1996
Essex Field Club	<i>Satyrrium w-album</i>	insect - butterfly	White-letter Hairstreak	Wildlife and Countryside Act 1981: Schedule 5 Section 9.5a	Hogwell Farm, South Woodham Ferrers	TQ826978	1	1999
Essex Birdwatching Society	<i>Saxicola rubetra</i>	bird	Whinchat	Bern Convention: Appendix 2	South Woodham Ferrers	TQ8097	1	2014
Essex Birdwatching Society	<i>Saxicola rubetra</i>	bird	Whinchat	Bern Convention: Appendix 2	Stow Marsh	TQ8396	6	2016
Essex Birdwatching Society	<i>Saxicola rubetra</i>	bird	Whinchat	Bern Convention: Appendix 2	Stow Marsh	TQ8397	4	2018
Essex Birdwatching Society	<i>Saxicola rubetra</i>	bird	Whinchat	Bern Convention: Appendix 2	Saltcoats, South Woodham Ferrers	TQ8297	1	2013

Essex Birdwatching Society	<i>Saxicola rubetra</i>	bird	Whinchat	Bern Convention: Appendix 2	Stow Creek, North Fambridge	TQ8497	1	2013
Essex Birdwatching Society	<i>Saxicola rubetra</i>	bird	Whinchat	Bern Convention: Appendix 2	Stow Marsh	TQ8396	6	2017
Essex Birdwatching Society	<i>Saxicola rubetra</i>	bird	Whinchat	Bern Convention: Appendix 2	Marsh Farm, South Woodham Ferrers	TQ8196	1	2015
Essex Birdwatching Society	<i>Saxicola rubetra</i>	bird	Whinchat	Bern Convention: Appendix 2	South Woodham Ferrers	TQ8297	1	2014
Essex Birdwatching Society	<i>Saxicola rubetra</i>	bird	Whinchat	Bern Convention: Appendix 2	Stow Marsh	TQ8397	3	2014
Essex Birdwatching Society	<i>Saxicola rubetra</i>	bird	Whinchat	Bern Convention: Appendix 2	Marsh Farm, South Woodham Ferrers	TQ8196	3	2016
Essex Birdwatching Society	<i>Saxicola rubicola</i>	bird	Stonechat	Bern Convention: Appendix 2	Woodham Fen EWT	TQ7997	1	2015
Essex Birdwatching Society	<i>Saxicola rubicola</i>	bird	Stonechat	Bern Convention: Appendix 2	Marsh Farm, South Woodham Ferrers	TQ8196	3	2015
Essex Birdwatching Society	<i>Saxicola rubicola</i>	bird	Stonechat	Bern Convention: Appendix 2	Stow Marsh	TQ8396	11	2016
Essex Birdwatching Society	<i>Saxicola rubicola</i>	bird	Stonechat	Bern Convention: Appendix 2	Woodham Fen EWT	TQ7997	1	2016
Essex Birdwatching Society	<i>Saxicola rubicola</i>	bird	Stonechat	Bern Convention: Appendix 2	Marsh Farm, South Woodham Ferrers	TQ8196	5	2014
Essex Birdwatching Society	<i>Saxicola rubicola</i>	bird	Stonechat	Bern Convention: Appendix 2	South Woodham Ferrers	TQ8097	1	2015
Essex Birdwatching Society	<i>Saxicola rubicola</i>	bird	Stonechat	Bern Convention: Appendix 2	Stow Marsh	TQ8397	4	2018
Essex Birdwatching Society	<i>Saxicola rubicola</i>	bird	Stonechat	Bern Convention: Appendix 2	Marsh Farm Country Park	TQ8196	1	2018

Essex Birdwatching Society	<i>Saxicola rubicola</i>	bird	Stonechat	Bern Convention: Appendix 2	Saltcoats, South Woodham Ferrers	TQ8297	1	2013
Essex Birdwatching Society	<i>Saxicola rubicola</i>	bird	Stonechat	Bern Convention: Appendix 2	Stow Marsh	TQ8396	15	2017
Essex Birdwatching Society	<i>Scolopax rusticola</i>	bird	Woodcock	Birds Directive: Annex 2.1, Convention on Migratory Species: AEWA Annex II, Convention on Migratory Species: Appendix 2	Stow Marsh	TQ8396	1	2016
Essex Birdwatching Society	<i>Scolopax rusticola</i>	bird	Woodcock	Birds Directive: Annex 2.1, Convention on Migratory Species: AEWA Annex II, Convention on Migratory Species: Appendix 2	Marsh Farm, South Woodham Ferrers	TQ8196	1	2014
Essex Birdwatching Society	<i>Stercorarius skua</i>	bird	Great Skua	Convention on Migratory Species: AEWA Annex II	Clementsgreen Creek, South Wodham Ferrers	TQ8296	1	2013
Essex Birdwatching Society	<i>Sterna hirundo</i>	bird	Common Tern	Bern Convention: Appendix 2, Birds Directive: Annex 1, Convention on Migratory Species: AEWA Annex II	Stow Marsh	TQ8396	9	2014
Essex Birdwatching Society	<i>Sterna hirundo</i>	bird	Common Tern	Bern Convention: Appendix 2, Birds Directive: Annex 1, Convention on Migratory Species: AEWA Annex II	Upper Crouch Estuary	TQ8396	2	2016
Essex Birdwatching Society	<i>Sterna hirundo</i>	bird	Common Tern	Bern Convention: Appendix 2, Birds Directive: Annex 1, Convention on Migratory Species: AEWA Annex II	Marsh Farm, South Woodham Ferrers	TQ8196	3	2016
Essex Birdwatching Society	<i>Sterna hirundo</i>	bird	Common Tern	Bern Convention: Appendix 2, Birds Directive: Annex 1, Convention on Migratory Species: AEWA Annex II	Stow Creek, North Fambridge	TQ8497	2	2014
Essex Birdwatching Society	<i>Sterna hirundo</i>	bird	Common Tern	Bern Convention: Appendix 2, Birds Directive: Annex 1, Convention on Migratory Species: AEWA Annex II	Stow Marsh	TQ8397	3	2018
Essex Birdwatching Society	<i>Sterna hirundo</i>	bird	Common Tern	Bern Convention: Appendix 2, Birds Directive: Annex 1, Convention on Migratory Species: AEWA Annex II	South Woodham Ferrers	TQ8196	1	2017
Essex Birdwatching Society	<i>Sterna hirundo</i>	bird	Common Tern	Bern Convention: Appendix 2, Birds Directive: Annex 1, Convention on Migratory Species: AEWA Annex II	Stow Marsh	TQ8396	5	2017
Essex Birdwatching Society	<i>Sterna hirundo</i>	bird	Common Tern	Bern Convention: Appendix 2, Birds Directive: Annex 1, Convention on Migratory Species: AEWA Annex II	Upper Crouch Estuary	TQ8396	5	2018

Essex Birdwatching Society	<i>Sterna hirundo</i>	bird	Common Tern	Bern Convention: Appendix 2, Birds Directive: Annex 1, Convention on Migratory Species: AEW Annex II	Marsh Farm, South Woodham Ferrers	TQ8196	5	2018
Essex Birdwatching Society	<i>Sterna paradisaea</i>	bird	Arctic Tern	Bern Convention: Appendix 2, Birds Directive: Annex 1, Convention on Migratory Species: AEW Annex II, Appendix 2	Stow Marsh	TQ8396	1	2017
Essex Birdwatching Society	<i>Sterna paradisaea</i>	bird	Arctic Tern	Bern Convention: Appendix 2, Birds Directive: Annex 1, Convention on Migratory Species: AEW Annex II, Appendix 2	Stow Creek, North Fambridge	TQ8497	1	2013
Essex Birdwatching Society	<i>Sterna paradisaea</i>	bird	Arctic Tern	Bern Convention: Appendix 2, Birds Directive: Annex 1, Convention on Migratory Species: AEW Annex II, Appendix 2	Stow Marsh	TQ8397	1	2018
Essex Birdwatching Society	<i>Sterna sandvicensis</i>	bird		Bern Convention: Appendix 2, Birds Directive: Annex 1, Convention on Migratory Species: AEW Annex II	Stow Marsh	TQ8396	1	2013
Essex Birdwatching Society	<i>Sternula albifrons</i>	bird	Little Tern	Bern Convention: Appendix 2, Birds Directive: Annex 1, Convention on Migratory Species: AEW Annex II, Appendix 2, Wildlife and Countryside Act 1981: Schedule 1 - Part 1	Stow Marsh	TQ8396	1	2013
Essex Birdwatching Society	<i>Sternula albifrons</i>	bird	Little Tern	Bern Convention: Appendix 2, Birds Directive: Annex 1, Convention on Migratory Species: AEW Annex II, Appendix 2, Wildlife and Countryside Act 1981: Schedule 1 - Part 1	Stow Marsh	TQ8396	1	2017
Essex Field Club	<i>Streptopelia decaocto</i>	bird	Collared Dove	Birds Directive: Annex 2.2	Hamberts Farm	TQ809984	2	2017
Essex Birdwatching Society	<i>Streptopelia decaocto</i>	bird	Collared Dove	Birds Directive: Annex 2.2	South Woodham Ferrers	TQ8196	28	2018
Essex Field Club	<i>Streptopelia decaocto</i>	bird	Collared Dove	Birds Directive: Annex 2.2	Land South of South Woodham Ferrers	TQ805998	2	2018

Essex Birdwatching Society	<i>Streptopelia decaocto</i>	bird	Collared Dove	Birds Directive: Annex 2.2	South Woodham Ferrers, Inchbonnie Rd	TQ8197	1	2017
Essex Birdwatching Society	<i>Streptopelia decaocto</i>	bird	Collared Dove	Birds Directive: Annex 2.2	Marsh Farm	TQ8296	1	2015
Essex Birdwatching Society	<i>Streptopelia decaocto</i>	bird	Collared Dove	Birds Directive: Annex 2.2	South Woodham Ferrers	TQ8097	1	2018
Essex Field Club	<i>Streptopelia decaocto</i>	bird	Collared Dove	Birds Directive: Annex 2.2	Land South of South Woodham Ferrers	TQ805988	2	2017
Essex Birdwatching Society	<i>Streptopelia decaocto</i>	bird	Collared Dove	Birds Directive: Annex 2.2	South Woodham Ferrers, Fenn Creek	TQ8096	1	2017
Essex Birdwatching Society	<i>Streptopelia decaocto</i>	bird	Collared Dove	Birds Directive: Annex 2.2	Clementsgreen Creek	TQ8296	6	2018
Essex Birdwatching Society	<i>Streptopelia decaocto</i>	bird	Collared Dove	Birds Directive: Annex 2.2	Marsh Farm Country Park, SWF	TQ8196	1	2016
Essex Field Club	<i>Streptopelia decaocto</i>	bird	Collared Dove	Birds Directive: Annex 2.2	Hamberts Farm	TQ809988	4	2018
Essex Birdwatching Society	<i>Streptopelia decaocto</i>	bird	Collared Dove	Birds Directive: Annex 2.2	South Woodham Ferrers, Compass Gardens	TQ8197	1	2018
Essex Birdwatching Society	<i>Streptopelia decaocto</i>	bird	Collared Dove	Birds Directive: Annex 2.2	Stow Maries Aerodrome	TL8100	1	2018
Essex Birdwatching Society	<i>Streptopelia decaocto</i>	bird	Collared Dove	Birds Directive: Annex 2.2	Marsh Farm Country Park	TQ8196	9	2018
Essex Birdwatching Society	<i>Streptopelia turtur</i>	bird	Turtle Dove	Birds Directive: Annex 2.2, EC Cites: Annex A	Saltcoats, South Woodham Ferrers	TQ8297	2	2013
Essex Birdwatching Society	<i>Streptopelia turtur</i>	bird	Turtle Dove	Birds Directive: Annex 2.2, EC Cites: Annex A	Stow Marsh	TQ8396	1	2014
Essex Birdwatching Society	<i>Streptopelia turtur</i>	bird	Turtle Dove	Birds Directive: Annex 2.2, EC Cites: Annex A	Marsh Farm, South Woodham Ferrers	TQ8196	1	2013

Essex Birdwatching Society	<i>Streptopelia turtur</i>	bird	Turtle Dove	Birds Directive: Annex 2.2, EC Cites: Annex A	South Woodham Ferrers	TQ8097	1	2018
Essex Birdwatching Society	<i>Streptopelia turtur</i>	bird	Turtle Dove	Birds Directive: Annex 2.2, EC Cites: Annex A	South Woodham Ferrers	TQ8097	8	2014
Essex Birdwatching Society	<i>Strix aluco</i>	bird	Tawny Owl	Bern Convention: Appendix 2, EC Cites: Annex A	South Woodham Ferrers	TQ8196	1	2018
Essex Birdwatching Society	<i>Strix aluco</i>	bird	Tawny Owl	Bern Convention: Appendix 2, EC Cites: Annex A	South Woodham Ferrers	TQ8097	4	2018
Essex Birdwatching Society	<i>Strix aluco</i>	bird	Tawny Owl	Bern Convention: Appendix 2, EC Cites: Annex A	South Woodham Ferrers	TQ8097	1	2014
Essex Birdwatching Society	<i>Sturnus vulgaris</i>	bird	Starling	Birds Directive: Annex 2.2	Marsh Farm	TQ8296	1	2015
Essex Birdwatching Society	<i>Sturnus vulgaris</i>	bird	Starling	Birds Directive: Annex 2.2	Stow Marsh	TQ8397	4	2018
Essex Birdwatching Society	<i>Sturnus vulgaris</i>	bird	Starling	Birds Directive: Annex 2.2	Marsh Farm, South Woodham Ferrers	TQ8196	1	2013
Essex Field Club	<i>Sturnus vulgaris</i>	bird	Starling	Birds Directive: Annex 2.2	Land South of South Woodham Ferrers	TQ805988	4	2017
Essex Birdwatching Society	<i>Sturnus vulgaris</i>	bird	Starling	Birds Directive: Annex 2.2	South Woodham Ferrers	TQ8097	3	2018
Essex Birdwatching Society	<i>Sturnus vulgaris</i>	bird	Starling	Birds Directive: Annex 2.2	South Woodham Ferrers, Fambridge Road	TQ8298	2	2016
Essex Birdwatching Society	<i>Sturnus vulgaris</i>	bird	Starling	Birds Directive: Annex 2.2	South Woodham Ferrers, Inchbonnie Rd	TQ8197	1	2017
Essex Birdwatching Society	<i>Sturnus vulgaris</i>	bird	Starling	Birds Directive: Annex 2.2	Essex, North Fambridge	TQ8497	1	2013
Essex Birdwatching Society	<i>Sturnus vulgaris</i>	bird	Starling	Birds Directive: Annex 2.2	Stow Marsh	TQ8396	3	2017

Essex Birdwatching Society	<i>Sturnus vulgaris</i>	bird	Starling	Birds Directive: Annex 2.2	Marsh Farm Country Park, SWF	TQ8196	1	2016
Essex Field Club	<i>Sturnus vulgaris</i>	bird	Starling	Birds Directive: Annex 2.2	Hamberts Farm	TQ809988	4	2018
Essex Birdwatching Society	<i>Sturnus vulgaris</i>	bird	Starling	Birds Directive: Annex 2.2	river crouch south wood ferrers	TQ8396	1	2013
Essex Birdwatching Society	<i>Sturnus vulgaris</i>	bird	Starling	Birds Directive: Annex 2.2	South Woodham Ferrers, Compass Gardens	TQ8197	2	2018
Essex Birdwatching Society	<i>Sturnus vulgaris</i>	bird	Starling	Birds Directive: Annex 2.2	South Woodham Ferrers, Hogwell Farm	TQ8297	1	2018
Essex Birdwatching Society	<i>Sturnus vulgaris</i>	bird	Starling	Birds Directive: Annex 2.2	essex stow maries aerodrome	TL8100	1	2015
Essex Birdwatching Society	<i>Sturnus vulgaris</i>	bird	Starling	Birds Directive: Annex 2.2	Stow Marsh	TQ8396	9	2016
Essex Birdwatching Society	<i>Sturnus vulgaris</i>	bird	Starling	Birds Directive: Annex 2.2	Marsh Farm Country Park	TQ8196	5	2018
Essex Field Club	<i>Sturnus vulgaris</i>	bird	Starling	Birds Directive: Annex 2.2	Hamberts Farm	TQ809984	4	2017
Essex Birdwatching Society	<i>Sturnus vulgaris</i>	bird	Starling	Birds Directive: Annex 2.2	North Fambridge Pylons	TQ8298	2	2017
Essex Birdwatching Society	<i>Sturnus vulgaris</i>	bird	Starling	Birds Directive: Annex 2.2	South Woodham Ferrers	TQ8196	17	2018
Essex Birdwatching Society	<i>Sturnus vulgaris</i>	bird	Starling	Birds Directive: Annex 2.2	South Woodham Ferrers, Fenn Creek	TQ8096	1	2017
Essex Birdwatching Society	<i>Sturnus vulgaris</i>	bird	Starling	Birds Directive: Annex 2.2	Clementsgreen Creek	TQ8296	22	2018
Essex Birdwatching Society	<i>Sturnus vulgaris</i>	bird	Starling	Birds Directive: Annex 2.2	South Woodham Ferrers, Marsh Farm	TQ8196	3	2017
Essex Birdwatching Society	<i>Tachybaptus ruficollis</i>	bird	Little Grebe	Convention on Migratory Species: AEW Annex II	Marsh Farm, South Woodham Ferrers	TQ8196	4	2014

Essex Birdwatching Society	<i>Tachybaptus ruficollis</i>	bird	Little Grebe	Convention on Migratory Species: AEW Annex II	South Woodham Ferrers	TQ8097	2	2018
Essex Birdwatching Society	<i>Tachybaptus ruficollis</i>	bird	Little Grebe	Convention on Migratory Species: AEW Annex II	South Woodham Ferrers, Marsh Farm	TQ8196	1	2017
Essex Birdwatching Society	<i>Tachybaptus ruficollis</i>	bird	Little Grebe	Convention on Migratory Species: AEW Annex II	Stow Marsh	TQ8396	5	2017
Essex Field Club	<i>Tachybaptus ruficollis</i>	bird	Little Grebe	Convention on Migratory Species: AEW Annex II	Marsh Farm	TQ8296	1	2019
Essex Birdwatching Society	<i>Tachybaptus ruficollis</i>	bird	Little Grebe	Convention on Migratory Species: AEW Annex II	Clementsgreen Creek	TQ8296	17	2018
Essex Birdwatching Society	<i>Tachybaptus ruficollis</i>	bird	Little Grebe	Convention on Migratory Species: AEW Annex II	Upper Crouch Estuary	TQ8396	21	2018
Essex Birdwatching Society	<i>Tachybaptus ruficollis</i>	bird	Little Grebe	Convention on Migratory Species: AEW Annex II	Marsh Farm Country Park	TQ8196	1	2018
Essex Birdwatching Society	<i>Tachybaptus ruficollis</i>	bird	Little Grebe	Convention on Migratory Species: AEW Annex II	South Woodham Ferrers	TQ8097	1	2014
Essex Birdwatching Society	<i>Tachybaptus ruficollis</i>	bird	Little Grebe	Convention on Migratory Species: AEW Annex II	South Woodham Ferrers, Compass Gardens	TQ8197	1	2018
Essex Birdwatching Society	<i>Tachybaptus ruficollis</i>	bird	Little Grebe	Convention on Migratory Species: AEW Annex II	Stow Marsh	TQ8396	1	2013
Essex Birdwatching Society	<i>Tachybaptus ruficollis</i>	bird	Little Grebe	Convention on Migratory Species: AEW Annex II	Upper Crouch Estuary	TQ8396	10	2016
Essex Birdwatching Society	<i>Tachybaptus ruficollis</i>	bird	Little Grebe	Convention on Migratory Species: AEW Annex II	Marsh Farm	TQ8296	1	2015
Essex Birdwatching Society	<i>Tachybaptus ruficollis</i>	bird	Little Grebe	Convention on Migratory Species: AEW Annex II	Saltcoats Pond	TQ8297	2	2014
Essex Birdwatching Society	<i>Tachybaptus ruficollis</i>	bird	Little Grebe	Convention on Migratory Species: AEW Annex II	South Woodham Ferrers	TQ8196	1	2013

Essex Birdwatching Society	<i>Tachybaptus ruficollis</i>	bird	Little Grebe	Convention on Migratory Species: AEWa Annex II	Stow Creek	TQ8497	1	2016
Essex Birdwatching Society	<i>Tachybaptus ruficollis</i>	bird	Little Grebe	Convention on Migratory Species: AEWa Annex II	Stow Marsh	TQ8397	2	2018
Essex Birdwatching Society	<i>Tachybaptus ruficollis</i>	bird	Little Grebe	Convention on Migratory Species: AEWa Annex II	Hawbush Creek	TQ8296	1	2018
Essex Birdwatching Society	<i>Tadorna tadorna</i>	bird	Shelduck	Bern Convention: Appendix 2, Convention on Migratory Species: AEWa Annex II, Convention on Migratory Species: Appendix 2	Marsh Farm	TQ8296	1	2015
Essex Birdwatching Society	<i>Tadorna tadorna</i>	bird	Shelduck	Bern Convention: Appendix 2, Convention on Migratory Species: AEWa Annex II, Convention on Migratory Species: Appendix 2	South Woodham Ferrers	TQ8296	1	2013
Essex Birdwatching Society	<i>Tadorna tadorna</i>	bird	Shelduck	Bern Convention: Appendix 2, Convention on Migratory Species: AEWa Annex II, Convention on Migratory Species: Appendix 2	Stow Marsh	TQ8396	1	2015
Essex Birdwatching Society	<i>Tadorna tadorna</i>	bird	Shelduck	Bern Convention: Appendix 2, Convention on Migratory Species: AEWa Annex II, Convention on Migratory Species: Appendix 2	Hawbush Creek	TQ8296	1	2018
Essex Birdwatching Society	<i>Tadorna tadorna</i>	bird	Shelduck	Bern Convention: Appendix 2, Convention on Migratory Species: AEWa Annex II, Convention on Migratory Species: Appendix 2	river crouch south wood ferrers	TQ8396	1	2013
Essex Birdwatching Society	<i>Tadorna tadorna</i>	bird	Shelduck	Bern Convention: Appendix 2, Convention on Migratory Species: AEWa Annex II, Convention on Migratory Species: Appendix 2	South Woodham Ferrers, Hogwell Farm	TQ8297	1	2018
Essex Birdwatching Society	<i>Tadorna tadorna</i>	bird	Shelduck	Bern Convention: Appendix 2, Convention on Migratory Species: AEWa Annex II, Convention on Migratory Species: Appendix 2	Upper Crouch Estuary	TQ8396	9	2018
Essex Birdwatching Society	<i>Tadorna tadorna</i>	bird	Shelduck	Bern Convention: Appendix 2, Convention on Migratory Species: AEWa Annex II, Convention on Migratory Species: Appendix 2	Clementsgreen Creek	TQ8296	19	2018

Essex Birdwatching Society	<i>Tadorna tadorna</i>	bird	Shelduck	Bern Convention: Appendix 2, Convention on Migratory Species: AEW Annex II, Convention on Migratory Species: Appendix 2	Marsh Farm Country Park	TQ8196	1	2018
Essex Birdwatching Society	<i>Tadorna tadorna</i>	bird	Shelduck	Bern Convention: Appendix 2, Convention on Migratory Species: AEW Annex II, Convention on Migratory Species: Appendix 2	South Woodham Ferrers	TQ8396	1	2014
Essex Birdwatching Society	<i>Tadorna tadorna</i>	bird	Shelduck	Bern Convention: Appendix 2, Convention on Migratory Species: AEW Annex II, Convention on Migratory Species: Appendix 2	Stow Marsh	TQ8397	1	2018
Essex Field Club	<i>Tadorna tadorna</i>	bird	Shelduck	Bern Convention: Appendix 2, Convention on Migratory Species: AEW Annex II, Convention on Migratory Species: Appendix 2	Marsh Farm	TQ8296	1	2019
Essex Birdwatching Society	<i>Tringa erythropus</i>	bird	Spotted Redshank	Birds Directive: Annex 2.2, Convention on Migratory Species: AEW Annex II, Convention on Migratory Species: Appendix 2	Stow Marsh	TQ8396	7	2016
Essex Birdwatching Society	<i>Tringa erythropus</i>	bird	Spotted Redshank	Birds Directive: Annex 2.2, Convention on Migratory Species: AEW Annex II, Convention on Migratory Species: Appendix 2	Stow Marsh	TQ8397	1	2018
Essex Birdwatching Society	<i>Tringa erythropus</i>	bird	Spotted Redshank	Birds Directive: Annex 2.2, Convention on Migratory Species: AEW Annex II, Convention on Migratory Species: Appendix 2	Marsh Farm, South Woodham Ferrers	TQ8196	1	2014
Essex Birdwatching Society	<i>Tringa erythropus</i>	bird	Spotted Redshank	Birds Directive: Annex 2.2, Convention on Migratory Species: AEW Annex II, Convention on Migratory Species: Appendix 2	Stow Creek, North Farnbridge	TQ8497	1	2014
Essex Birdwatching Society	<i>Tringa erythropus</i>	bird	Spotted Redshank	Birds Directive: Annex 2.2, Convention on Migratory Species: AEW Annex II, Convention on Migratory Species: Appendix 2	Stow Marsh	TQ8396	5	2017
Essex Birdwatching Society	<i>Tringa erythropus</i>	bird	Spotted Redshank	Birds Directive: Annex 2.2, Convention on Migratory Species: AEW Annex II, Convention on Migratory Species: Appendix 2	South Woodham Ferrers, Marsh Farm	TQ8196	1	2017

Essex Birdwatching Society	<i>Tringa erythropus</i>	bird	Spotted Redshank	Birds Directive: Annex 2.2, Convention on Migratory Species: AEWA Annex II, Convention on Migratory Species: Appendix 2	Stow Marsh	TQ8397	1	2013
Essex Birdwatching Society	<i>Tringa erythropus</i>	bird	Spotted Redshank	Birds Directive: Annex 2.2, Convention on Migratory Species: AEWA Annex II, Convention on Migratory Species: Appendix 2	South Woodham Ferrers	TQ8396	1	2014
Essex Birdwatching Society	<i>Tringa glareola</i>	bird	Wood Sandpiper	Bern Convention: Appendix 2, Birds Directive: Annex 1, Convention on Migratory Species: AEWA Annex II, Convention on Migratory Species: Appendix 2, Wildlife and Countryside Act 1981: Schedule 1 - Part 1	Stow Marsh	TQ8396	1	2013
Essex Birdwatching Society	<i>Tringa glareola</i>	bird	Wood Sandpiper	Bern Convention: Appendix 2, Birds Directive: Annex 1, Convention on Migratory Species: AEWA Annex II, Convention on Migratory Species: Appendix 2, Wildlife and Countryside Act 1981: Schedule 1 - Part 1	Stow Creek, North Fambridge	TQ8497	1	2013
Essex Birdwatching Society	<i>Tringa nebularia</i>	bird	Greenshank	Birds Directive: Annex 2.2, Convention on Migratory Species: AEWA Annex II, Convention on Migratory Species: Appendix 2, Wildlife and Countryside Act 1981: Schedule 1 - Part 1	Stow Marsh	TQ8397	6	2018
Essex Birdwatching Society	<i>Tringa nebularia</i>	bird	Greenshank	Birds Directive: Annex 2.2, Convention on Migratory Species: AEWA Annex II, Convention on Migratory Species: Appendix 2, Wildlife and Countryside Act 1981: Schedule 1 - Part 1	Woodham Fen EWT	TQ7997	1	2014
Essex Birdwatching Society	<i>Tringa nebularia</i>	bird	Greenshank	Birds Directive: Annex 2.2, Convention on Migratory Species: AEWA Annex II, Convention on Migratory Species: Appendix 2, Wildlife and Countryside Act 1981: Schedule 1 - Part 1	Marsh Farm, South Woodham Ferrers	TQ8196	7	2016
Essex Birdwatching Society	<i>Tringa nebularia</i>	bird	Greenshank	Birds Directive: Annex 2.2, Convention on Migratory Species: AEWA Annex II, Convention on Migratory Species: Appendix 2, Wildlife and Countryside Act 1981: Schedule 1 - Part 1	South Woodham Ferrers	TQ8097	1	2017

Essex Birdwatching Society	<i>Tringa nebularia</i>	bird	Greenshank	Birds Directive: Annex 2.2, Convention on Migratory Species: AEWA Annex II, Convention on Migratory Species: Appendix 2, Wildlife and Countryside Act 1981: Schedule 1 - Part 1	Stow Creek	TQ8497	2	2016
Essex Birdwatching Society	<i>Tringa nebularia</i>	bird	Greenshank	Birds Directive: Annex 2.2, Convention on Migratory Species: AEWA Annex II, Convention on Migratory Species: Appendix 2, Wildlife and Countryside Act 1981: Schedule 1 - Part 1	Stow Marsh	TQ8396	14	2017
Essex Birdwatching Society	<i>Tringa nebularia</i>	bird	Greenshank	Birds Directive: Annex 2.2, Convention on Migratory Species: AEWA Annex II, Convention on Migratory Species: Appendix 2, Wildlife and Countryside Act 1981: Schedule 1 - Part 1	Upper Crouch Estuary	TQ8396	3	2017
Essex Birdwatching Society	<i>Tringa nebularia</i>	bird	Greenshank	Birds Directive: Annex 2.2, Convention on Migratory Species: AEWA Annex II, Convention on Migratory Species: Appendix 2, Wildlife and Countryside Act 1981: Schedule 1 - Part 1	South Woodham Ferrers	TQ8097	5	2016
Essex Birdwatching Society	<i>Tringa nebularia</i>	bird	Greenshank	Birds Directive: Annex 2.2, Convention on Migratory Species: AEWA Annex II, Convention on Migratory Species: Appendix 2, Wildlife and Countryside Act 1981: Schedule 1 - Part 1	South Woodham Ferrers, Marsh Farm	TQ8196	3	2017
Essex Birdwatching Society	<i>Tringa nebularia</i>	bird	Greenshank	Birds Directive: Annex 2.2, Convention on Migratory Species: AEWA Annex II, Convention on Migratory Species: Appendix 2, Wildlife and Countryside Act 1981: Schedule 1 - Part 1	Stow Marsh	TQ8396	21	2016
Essex Birdwatching Society	<i>Tringa nebularia</i>	bird	Greenshank	Birds Directive: Annex 2.2, Convention on Migratory Species: AEWA Annex II, Convention on Migratory Species: Appendix 2, Wildlife and Countryside Act 1981: Schedule 1 - Part 1	Upper Crouch Estuary	TQ8396	1	2016
Essex Birdwatching Society	<i>Tringa nebularia</i>	bird	Greenshank	Birds Directive: Annex 2.2, Convention on Migratory Species: AEWA Annex II, Convention on Migratory Species: Appendix 2, Wildlife and Countryside Act 1981: Schedule 1 - Part 1	Woodham Fen EWT	TQ7997	1	2015

Essex Birdwatching Society	<i>Tringa nebularia</i>	bird	Greenshank	Birds Directive: Annex 2.2, Convention on Migratory Species: AEWA Annex II, Convention on Migratory Species: Appendix 2, Wildlife and Countryside Act 1981: Schedule 1 - Part 1	Marsh Farm, South Woodham Ferrers	TQ8196	3	2018
Essex Birdwatching Society	<i>Tringa nebularia</i>	bird	Greenshank	Birds Directive: Annex 2.2, Convention on Migratory Species: AEWA Annex II, Convention on Migratory Species: Appendix 2, Wildlife and Countryside Act 1981: Schedule 1 - Part 1	South Woodham Ferrers	TQ8296	1	2014
Essex Birdwatching Society	<i>Tringa nebularia</i>	bird	Greenshank	Birds Directive: Annex 2.2, Convention on Migratory Species: AEWA Annex II, Convention on Migratory Species: Appendix 2, Wildlife and Countryside Act 1981: Schedule 1 - Part 1	Stow Creek, North Fambridge	TQ8497	3	2014
Essex Birdwatching Society	<i>Tringa ochropus</i>	bird	Green Sandpiper	Bern Convention: Appendix 2, Convention on Migratory Species: AEWA Annex II, Convention on Migratory Species: Appendix 2, Wildlife and Countryside Act 1981: Schedule 1 - Part 1	South Woodham Ferrers	TQ8097	2	2016
Essex Birdwatching Society	<i>Tringa ochropus</i>	bird	Green Sandpiper	Bern Convention: Appendix 2, Convention on Migratory Species: AEWA Annex II, Convention on Migratory Species: Appendix 2, Wildlife and Countryside Act 1981: Schedule 1 - Part 1	Stow Marsh	TQ8396	14	2016
Essex Birdwatching Society	<i>Tringa ochropus</i>	bird	Green Sandpiper	Bern Convention: Appendix 2, Convention on Migratory Species: AEWA Annex II, Convention on Migratory Species: Appendix 2, Wildlife and Countryside Act 1981: Schedule 1 - Part 1	Upper Crouch Estuary	TQ8396	1	2017
Essex Birdwatching Society	<i>Tringa ochropus</i>	bird	Green Sandpiper	Bern Convention: Appendix 2, Convention on Migratory Species: AEWA Annex II, Convention on Migratory Species: Appendix 2, Wildlife and Countryside Act 1981: Schedule 1 - Part 1	Marsh Farm, South Woodham Ferrers	TQ8196	4	2016

Essex Birdwatching Society	<i>Tringa ochropus</i>	bird	Green Sandpiper	Bern Convention: Appendix 2, Convention on Migratory Species: AEWA Annex II, Convention on Migratory Species: Appendix 2, Wildlife and Countryside Act 1981: Schedule 1 - Part 1	Stow Creek, North Fambridge	TQ8497	3	2014
Essex Birdwatching Society	<i>Tringa ochropus</i>	bird	Green Sandpiper	Bern Convention: Appendix 2, Convention on Migratory Species: AEWA Annex II, Convention on Migratory Species: Appendix 2, Wildlife and Countryside Act 1981: Schedule 1 - Part 1	Stow Marsh	TQ8397	2	2018
Essex Birdwatching Society	<i>Tringa ochropus</i>	bird	Green Sandpiper	Bern Convention: Appendix 2, Convention on Migratory Species: AEWA Annex II, Convention on Migratory Species: Appendix 2, Wildlife and Countryside Act 1981: Schedule 1 - Part 1	Woodham Fen EWT	TQ7997	3	2018
Essex Birdwatching Society	<i>Tringa ochropus</i>	bird	Green Sandpiper	Bern Convention: Appendix 2, Convention on Migratory Species: AEWA Annex II, Convention on Migratory Species: Appendix 2, Wildlife and Countryside Act 1981: Schedule 1 - Part 1	Stow Creek	TQ8497	1	2016
Essex Birdwatching Society	<i>Tringa ochropus</i>	bird	Green Sandpiper	Bern Convention: Appendix 2, Convention on Migratory Species: AEWA Annex II, Convention on Migratory Species: Appendix 2, Wildlife and Countryside Act 1981: Schedule 1 - Part 1	Stow Marsh	TQ8396	8	2017
Essex Birdwatching Society	<i>Tringa ochropus</i>	bird	Green Sandpiper	Bern Convention: Appendix 2, Convention on Migratory Species: AEWA Annex II, Convention on Migratory Species: Appendix 2, Wildlife and Countryside Act 1981: Schedule 1 - Part 1	Woodham Fen EWT	TQ7997	7	2016
Essex Birdwatching Society	<i>Tringa totanus</i>	bird	Redshank	Birds Directive: Annex 2.2, Convention on Migratory Species: AEWA Annex II, Convention on Migratory Species: Appendix 2	Marsh Farm	TQ8296	1	2015

Essex Birdwatching Society	<i>Tringa totanus</i>	bird	Redshank	Birds Directive: Annex 2.2, Convention on Migratory Species: AEW Annex II, Convention on Migratory Species: Appendix 2	South Woodham Ferrers	TQ8097	1	2014
Essex Birdwatching Society	<i>Tringa totanus</i>	bird	Redshank	Birds Directive: Annex 2.2, Convention on Migratory Species: AEW Annex II, Convention on Migratory Species: Appendix 2	Stow Marsh	TQ8396	11	2014
Essex Birdwatching Society	<i>Tringa totanus</i>	bird	Redshank	Birds Directive: Annex 2.2, Convention on Migratory Species: AEW Annex II, Convention on Migratory Species: Appendix 2	Upper Crouch Estuary	TQ8396	24	2017
Essex Birdwatching Society	<i>Tringa totanus</i>	bird	Redshank	Birds Directive: Annex 2.2, Convention on Migratory Species: AEW Annex II, Convention on Migratory Species: Appendix 2	Clementsgreen Creek	TQ8296	2	2017
Essex Birdwatching Society	<i>Tringa totanus</i>	bird	Redshank	Birds Directive: Annex 2.2, Convention on Migratory Species: AEW Annex II, Convention on Migratory Species: Appendix 2	Marsh Farm, South Woodham Ferrers	TQ8196	1	2015
Essex Birdwatching Society	<i>Tringa totanus</i>	bird	Redshank	Birds Directive: Annex 2.2, Convention on Migratory Species: AEW Annex II, Convention on Migratory Species: Appendix 2	Stow Creek, North Fambridge	TQ8497	1	2014
Essex Field Club	<i>Tringa totanus</i>	bird	Redshank	Birds Directive: Annex 2.2, Convention on Migratory Species: AEW Annex II, Convention on Migratory Species: Appendix 2	Marsh Farm	TQ8296	1	2019
Essex Birdwatching Society	<i>Tringa totanus</i>	bird	Redshank	Birds Directive: Annex 2.2, Convention on Migratory Species: AEW Annex II, Convention on Migratory Species: Appendix 2	Upper Crouch Estuary	TQ8396	9	2016
Essex Birdwatching Society	<i>Tringa totanus</i>	bird	Redshank	Birds Directive: Annex 2.2, Convention on Migratory Species: AEW Annex II, Convention on Migratory Species: Appendix 2	Marsh Farm, South Woodham Ferrers	TQ8196	4	2016
Essex Birdwatching Society	<i>Tringa totanus</i>	bird	Redshank	Birds Directive: Annex 2.2, Convention on Migratory Species: AEW Annex II, Convention on Migratory Species: Appendix 2	South Woodham Ferrers, Marsh Farm	TQ8196	3	2017

Essex Birdwatching Society	<i>Tringa totanus</i>	bird	Redshank	Birds Directive: Annex 2.2, Convention on Migratory Species: AEWA Annex II, Convention on Migratory Species: Appendix 2	Stow Marsh	TQ8396	2	2017
EFC/EARG	<i>Triturus cristatus</i>	amphibian	Warty Newt / Great Crested Newt	Bern Convention: Appendix 2, Habitats Directive: Annex 2 - non-priority species, Habitats Directive: Annex 4, The Conservation of Habitats and Species Regulations 2010: Schedule 2, Wildlife and Countryside Act 1981: Schedule 5 Section 9.4b, Wildlife and Countryside Act 1981: Schedule 5 Section 9.4c, Wildlife and Countryside Act 1981: Schedule 5 Section 9.5a	Land South of South Woodham Ferrers	TQ805990	2	2018
EFC/EARG	<i>Triturus cristatus</i>	amphibian	Warty Newt / Great Crested Newt	Bern Convention: Appendix 2, Habitats Directive: Annex 2 - non-priority species, Habitats Directive: Annex 4, The Conservation of Habitats and Species Regulations 2010: Schedule 2, Wildlife and Countryside Act 1981: Schedule 5 Section 9.4b, Wildlife and Countryside Act 1981: Schedule 5 Section 9.4c, Wildlife and Countryside Act 1981: Schedule 5 Section 9.5a	Land South of South Woodham Ferrers	TQ805993	2	2018
EFC/EARG	<i>Triturus cristatus</i>	amphibian	Warty Newt / Great Crested Newt	Bern Convention: Appendix 2, Habitats Directive: Annex 2 - non-priority species, Habitats Directive: Annex 4, The Conservation of Habitats and Species Regulations 2010: Schedule 2, Wildlife and Countryside Act 1981: Schedule 5 Section 9.4b, Wildlife and Countryside Act 1981: Schedule 5 Section 9.4c, Wildlife and Countryside Act 1981: Schedule 5 Section 9.5a	Hamberts Farm	TQ809985	2	2018

EFC/EARG	<i>Triturus cristatus</i>	amphibian	Warty Newt / Great Crested Newt	Bern Convention: Appendix 2, Habitats Directive: Annex 2 - non-priority species, Habitats Directive: Annex 4, The Conservation of Habitats and Species Regulations 2010: Schedule 2, Wildlife and Countryside Act 1981: Schedule 5 Section 9.4b, Wildlife and Countryside Act 1981: Schedule 5 Section 9.4c, Wildlife and Countryside Act 1981: Schedule 5 Section 9.5a	Hamberts Farm	TQ809988	14	2018
EFC/EARG	<i>Triturus cristatus</i>	amphibian	Warty Newt / Great Crested Newt	Bern Convention: Appendix 2, Habitats Directive: Annex 2 - non-priority species, Habitats Directive: Annex 4, The Conservation of Habitats and Species Regulations 2010: Schedule 2, Wildlife and Countryside Act 1981: Schedule 5 Section 9.4b, Wildlife and Countryside Act 1981: Schedule 5 Section 9.4c, Wildlife and Countryside Act 1981: Schedule 5 Section 9.5a	Land South of South Woodham Ferrers	TQ805989	2	2018
EFC/EARG	<i>Triturus cristatus</i>	amphibian	Warty Newt / Great Crested Newt	Bern Convention: Appendix 2, Habitats Directive: Annex 2 - non-priority species, Habitats Directive: Annex 4, The Conservation of Habitats and Species Regulations 2010: Schedule 2, Wildlife and Countryside Act 1981: Schedule 5 Section 9.4b, Wildlife and Countryside Act 1981: Schedule 5 Section 9.4c, Wildlife and Countryside Act 1981: Schedule 5 Section 9.5a	Land South of South Woodham Ferrers	TQ805992	2	2018
EFC/EARG	<i>Triturus cristatus</i>	amphibian	Warty Newt / Great Crested Newt	Bern Convention: Appendix 2, Habitats Directive: Annex 2 - non-priority species, Habitats Directive: Annex 4, The Conservation of Habitats and Species Regulations 2010: Schedule 2, Wildlife and Countryside Act 1981: Schedule 5 Section 9.4b, Wildlife and Countryside Act 1981: Schedule 5 Section 9.4c, Wildlife and Countryside Act 1981: Schedule 5 Section 9.5a	Hamberts Farm	TQ809984	2	2018

EFC/EARG	<i>Triturus cristatus</i>	amphibian	Warty Newt / Great Crested Newt	Bern Convention: Appendix 2, Habitats Directive: Annex 2 - non-priority species, Habitats Directive: Annex 4, The Conservation of Habitats and Species Regulations 2010: Schedule 2, Wildlife and Countryside Act 1981: Schedule 5 Section 9.4b, Wildlife and Countryside Act 1981: Schedule 5 Section 9.4c, Wildlife and Countryside Act 1981: Schedule 5 Section 9.5a	Hamberts Farm	TQ809987	2	2018
EFC/EARG	<i>Triturus cristatus</i>	amphibian	Warty Newt / Great Crested Newt	Bern Convention: Appendix 2, Habitats Directive: Annex 2 - non-priority species, Habitats Directive: Annex 4, The Conservation of Habitats and Species Regulations 2010: Schedule 2, Wildlife and Countryside Act 1981: Schedule 5 Section 9.4b, Wildlife and Countryside Act 1981: Schedule 5 Section 9.4c, Wildlife and Countryside Act 1981: Schedule 5 Section 9.5a	Land South of South Woodham Ferrers	TQ805988	2	2018
EFC/EARG	<i>Triturus cristatus</i>	amphibian	Warty Newt / Great Crested Newt	Bern Convention: Appendix 2, Habitats Directive: Annex 2 - non-priority species, Habitats Directive: Annex 4, The Conservation of Habitats and Species Regulations 2010: Schedule 2, Wildlife and Countryside Act 1981: Schedule 5 Section 9.4b, Wildlife and Countryside Act 1981: Schedule 5 Section 9.4c, Wildlife and Countryside Act 1981: Schedule 5 Section 9.5a	Land South of South Woodham Ferrers	TQ805991	2	2018
EFC/EARG	<i>Triturus cristatus</i>	amphibian	Warty Newt / Great Crested Newt	Bern Convention: Appendix 2, Habitats Directive: Annex 2 - non-priority species, Habitats Directive: Annex 4, The Conservation of Habitats and Species Regulations 2010: Schedule 2, Wildlife and Countryside Act 1981: Schedule 5 Section 9.4b, Wildlife and Countryside Act 1981: Schedule 5 Section 9.4c, Wildlife and Countryside Act 1981: Schedule 5 Section 9.5a	South Woodham	TQ8097	1	1984

EFC/EARG	<i>Triturus cristatus</i>	amphibian	Warty Newt / Great Crested Newt	Bern Convention: Appendix 2, Habitats Directive: Annex 2 - non-priority species, Habitats Directive: Annex 4, The Conservation of Habitats and Species Regulations 2010: Schedule 2, Wildlife and Countryside Act 1981: Schedule 5 Section 9.4b, Wildlife and Countryside Act 1981: Schedule 5 Section 9.4c, Wildlife and Countryside Act 1981: Schedule 5 Section 9.5a	Edwins Hall	TQ812993	1	2016
EFC/EARG	<i>Triturus cristatus</i>	amphibian	Warty Newt / Great Crested Newt	Bern Convention: Appendix 2, Habitats Directive: Annex 2 - non-priority species, Habitats Directive: Annex 4, The Conservation of Habitats and Species Regulations 2010: Schedule 2, Wildlife and Countryside Act 1981: Schedule 5 Section 9.4b, Wildlife and Countryside Act 1981: Schedule 5 Section 9.4c, Wildlife and Countryside Act 1981: Schedule 5 Section 9.5a	Hamberts Farm	TQ809986	2	2018
EFC/EARG	<i>Triturus cristatus</i>	amphibian	Warty Newt / Great Crested Newt	Bern Convention: Appendix 2, Habitats Directive: Annex 2 - non-priority species, Habitats Directive: Annex 4, The Conservation of Habitats and Species Regulations 2010: Schedule 2, Wildlife and Countryside Act 1981: Schedule 5 Section 9.4b, Wildlife and Countryside Act 1981: Schedule 5 Section 9.4c, Wildlife and Countryside Act 1981: Schedule 5 Section 9.5a	Hamberts Farm	TQ809989	2	2019
Essex Birdwatching Society	<i>Troglodytes troglodytes</i>	bird	Wren	Bern Convention: Appendix 2	Clementsgreen Creek	TQ8296	1	2018
Essex Birdwatching Society	<i>Troglodytes troglodytes</i>	bird	Wren	Bern Convention: Appendix 2	Marsh Farm Country Park, SWF	TQ8196	1	2016
Essex Birdwatching Society	<i>Troglodytes troglodytes</i>	bird	Wren	Bern Convention: Appendix 2	TL8301	TL8301	1	2013
Essex Field Club	<i>Troglodytes troglodytes</i>	bird	Wren	Bern Convention: Appendix 2	Hamberts Farm	TQ809988	6	2018
Essex Field Club	<i>Troglodytes troglodytes</i>	bird	Wren	Bern Convention: Appendix 2	South Woodham Ferrers	TQ820969	1	2015

Essex Birdwatching Society	<i>Troglodytes troglodytes</i>	bird	Wren	Bern Convention: Appendix 2	Marsh Farm Country Park	TQ8196	1	2018
Essex Birdwatching Society	<i>Troglodytes troglodytes</i>	bird	Wren	Bern Convention: Appendix 2	South Woodham Ferrers, Compass Gardens	TQ8197	1	2018
Essex Field Club	<i>Troglodytes troglodytes</i>	bird	Wren	Bern Convention: Appendix 2	Hamberts Farm	TQ809984	4	2017
Essex Field Club	<i>Troglodytes troglodytes</i>	bird	Wren	Bern Convention: Appendix 2	Land South of South Woodham Ferrers	TQ805998	12	2018
Essex Birdwatching Society	<i>Troglodytes troglodytes</i>	bird	Wren	Bern Convention: Appendix 2	Marsh Farm	TQ8296	1	2015
Essex Birdwatching Society	<i>Troglodytes troglodytes</i>	bird	Wren	Bern Convention: Appendix 2	Purleigh (Stow Maries)	TL8100	1	2017
Essex Field Club	<i>Troglodytes troglodytes</i>	bird	Wren	Bern Convention: Appendix 2	Land South of South Woodham Ferrers	TQ805988	4	2017
Essex Birdwatching Society	<i>Turdus iliacus</i>	bird	Redwing	Birds Directive: Annex 2.2, Wildlife and Countryside Act 1981: Schedule 1 - Part 1	Stow Marsh	TQ8396	3	2016
Essex Birdwatching Society	<i>Turdus iliacus</i>	bird	Redwing	Birds Directive: Annex 2.2, Wildlife and Countryside Act 1981: Schedule 1 - Part 1	Woodham Fen EWT	TQ7997	5	2016
Essex Birdwatching Society	<i>Turdus iliacus</i>	bird	Redwing	Birds Directive: Annex 2.2, Wildlife and Countryside Act 1981: Schedule 1 - Part 1	Marsh Farm, South Woodham Ferrers	TQ8196	2	2015
Essex Birdwatching Society	<i>Turdus iliacus</i>	bird	Redwing	Birds Directive: Annex 2.2, Wildlife and Countryside Act 1981: Schedule 1 - Part 1	South Woodham Ferrers	TQ8196	3	2018
Essex Birdwatching Society	<i>Turdus iliacus</i>	bird	Redwing	Birds Directive: Annex 2.2, Wildlife and Countryside Act 1981: Schedule 1 - Part 1	Stow Marsh	TQ8397	5	2018
Essex Birdwatching Society	<i>Turdus iliacus</i>	bird	Redwing	Birds Directive: Annex 2.2, Wildlife and Countryside Act 1981: Schedule 1 - Part 1	Marsh Farm, South Woodham Ferrers	TQ8196	5	2014
Essex Birdwatching Society	<i>Turdus iliacus</i>	bird	Redwing	Birds Directive: Annex 2.2, Wildlife and Countryside Act 1981: Schedule 1 - Part 1	South Woodham Ferrers	TQ8097	5	2017

Essex Birdwatching Society	<i>Turdus iliacus</i>	bird	Redwing	Birds Directive: Annex 2.2, Wildlife and Countryside Act 1981: Schedule 1 - Part 1	Stow Marsh	TQ8396	3	2017
Essex Birdwatching Society	<i>Turdus iliacus</i>	bird	Redwing	Birds Directive: Annex 2.2, Wildlife and Countryside Act 1981: Schedule 1 - Part 1	Clementsgreen Creek	TQ8296	1	2018
Essex Birdwatching Society	<i>Turdus iliacus</i>	bird	Redwing	Birds Directive: Annex 2.2, Wildlife and Countryside Act 1981: Schedule 1 - Part 1	South Woodham Ferrers	TQ8097	4	2016
Essex Field Club	<i>Turdus iliacus</i>	bird	Redwing	Birds Directive: Annex 2.2, Wildlife and Countryside Act 1981: Schedule 1 - Part 1	Hamberts Farm	TQ809984	2	2017
Essex Field Club	<i>Turdus merula</i>	bird	Blackbird	Birds Directive: Annex 2.2	Land South of South Woodham Ferrers	TQ805988	4	2017
Essex Birdwatching Society	<i>Turdus merula</i>	bird	Blackbird	Birds Directive: Annex 2.2	South Woodham Ferrers, Inchbonnie Rd	TQ8197	1	2017
Essex Birdwatching Society	<i>Turdus merula</i>	bird	Blackbird	Birds Directive: Annex 2.2	Woodham Fen EWT	TQ7997	1	2016
Essex Birdwatching Society	<i>Turdus merula</i>	bird	Blackbird	Birds Directive: Annex 2.2	essex stow maries aerodrome	TL8100	1	2015
Essex Birdwatching Society	<i>Turdus merula</i>	bird	Blackbird	Birds Directive: Annex 2.2	Marsh Farm Country Park, SWF	TQ8196	1	2016
Essex Birdwatching Society	<i>Turdus merula</i>	bird	Blackbird	Birds Directive: Annex 2.2	South Woodham Ferrers	TQ8097	2	2016
Essex Field Club	<i>Turdus merula</i>	bird	Blackbird	Birds Directive: Annex 2.2	Hamberts Farm	TQ809988	6	2018
Essex Birdwatching Society	<i>Turdus merula</i>	bird	Blackbird	Birds Directive: Annex 2.2	South Woodham Ferrers, Fenn Creek	TQ8096	1	2017
Essex Birdwatching Society	<i>Turdus merula</i>	bird	Blackbird	Birds Directive: Annex 2.2	TL8301	TL8301	1	2013
Essex Birdwatching Society	<i>Turdus merula</i>	bird	Blackbird	Birds Directive: Annex 2.2	Clementsgreen Creek	TQ8296	16	2018

Essex Birdwatching Society	<i>Turdus merula</i>	bird	Blackbird	Birds Directive: Annex 2.2	Marsh Farm Country Park	TQ8196	5	2018
Essex Birdwatching Society	<i>Turdus merula</i>	bird	Blackbird	Birds Directive: Annex 2.2	Purleigh (Stow Maries)	TL8100	1	2017
Essex Field Club	<i>Turdus merula</i>	bird	Blackbird	Birds Directive: Annex 2.2	Hamberts Farm	TQ809984	4	2017
Essex Birdwatching Society	<i>Turdus merula</i>	bird	Blackbird	Birds Directive: Annex 2.2	South Woodham Ferrers	TQ8196	24	2018
Essex Field Club	<i>Turdus merula</i>	bird	Blackbird	Birds Directive: Annex 2.2	Land South of South Woodham Ferrers	TQ805998	16	2018
Essex Birdwatching Society	<i>Turdus merula</i>	bird	Blackbird	Birds Directive: Annex 2.2	Stow Marsh	TQ8397	1	2018
Essex Birdwatching Society	<i>Turdus merula</i>	bird	Blackbird	Birds Directive: Annex 2.2	Burnham Road, South Woodham Ferrers	TQ7997	1	2018
Essex Birdwatching Society	<i>Turdus merula</i>	bird	Blackbird	Birds Directive: Annex 2.2	Marsh Farm	TQ8296	1	2015
Essex Birdwatching Society	<i>Turdus merula</i>	bird	Blackbird	Birds Directive: Annex 2.2	North Fambridge Pylons	TQ8298	1	2017
Essex Birdwatching Society	<i>Turdus merula</i>	bird	Blackbird	Birds Directive: Annex 2.2	South Woodham Ferrers	TQ8097	6	2018
Essex Field Club	<i>Turdus philomelos</i>	bird	Song Thrush	Birds Directive: Annex 2.2	Hamberts Farm	TQ809988	2	2018
Essex Field Club	<i>Turdus philomelos</i>	bird	Song Thrush	Birds Directive: Annex 2.2	Stow Maries	TL819001	1	2015
Essex Birdwatching Society	<i>Turdus philomelos</i>	bird	Song Thrush	Birds Directive: Annex 2.2	Marsh Farm Country Park	TQ8196	1	2018
Essex Birdwatching Society	<i>Turdus philomelos</i>	bird	Song Thrush	Birds Directive: Annex 2.2	Marsh Farm, South Woodham Ferrers	TQ8196	1	2018
Essex Birdwatching Society	<i>Turdus philomelos</i>	bird	Song Thrush	Birds Directive: Annex 2.2	South Woodham Ferrers	TQ8196	3	2018

Essex Birdwatching Society	<i>Turdus philomelos</i>	bird	Song Thrush	Birds Directive: Annex 2.2	Stow Marsh	TQ8397	1	2018
Essex Field Club	<i>Turdus philomelos</i>	bird	Song Thrush	Birds Directive: Annex 2.2	Hamberts Farm	TQ809984	2	2017
Essex Field Club	<i>Turdus philomelos</i>	bird	Song Thrush	Birds Directive: Annex 2.2	Land South of South Woodham Ferrers	TQ805998	2	2018
Essex Birdwatching Society	<i>Turdus philomelos</i>	bird	Song Thrush	Birds Directive: Annex 2.2	Havering-atte-Bower	TQ8199	1	2016
Essex Birdwatching Society	<i>Turdus philomelos</i>	bird	Song Thrush	Birds Directive: Annex 2.2	Marsh Farm, South Woodham Ferrers	TQ8196	1	2014
Essex Birdwatching Society	<i>Turdus philomelos</i>	bird	Song Thrush	Birds Directive: Annex 2.2	South Woodham Ferrers	TQ8097	1	2017
Essex Birdwatching Society	<i>Turdus philomelos</i>	bird	Song Thrush	Birds Directive: Annex 2.2	Stow Marsh	TQ8396	1	2015
Essex Field Club	<i>Turdus philomelos</i>	bird	Song Thrush	Birds Directive: Annex 2.2	Land South of South Woodham Ferrers	TQ805988	4	2017
Essex Birdwatching Society	<i>Turdus philomelos</i>	bird	Song Thrush	Birds Directive: Annex 2.2	Clementsgreen Creek	TQ8296	4	2018
Essex Birdwatching Society	<i>Turdus philomelos</i>	bird	Song Thrush	Birds Directive: Annex 2.2	Marsh Farm Country Park, SWF	TQ8196	1	2016
Essex Birdwatching Society	<i>Turdus philomelos</i>	bird	Song Thrush	Birds Directive: Annex 2.2	South Woodham Ferrers	TQ8097	3	2016
Essex Birdwatching Society	<i>Turdus philomelos</i>	bird	Song Thrush	Birds Directive: Annex 2.2	South Woodham Ferrers r/w stn	TQ8097	1	2014
Essex Birdwatching Society	<i>Turdus pilaris</i>	bird	Fieldfare	Birds Directive: Annex 2.2, Wildlife and Countryside Act 1981: Schedule 1 - Part 1	Clementsgreen Creek	TQ8296	1	2017
Essex Birdwatching Society	<i>Turdus pilaris</i>	bird	Fieldfare	Birds Directive: Annex 2.2, Wildlife and Countryside Act 1981: Schedule 1 - Part 1	Marsh Farm, South Woodham Ferrers	TQ8196	2	2014

Essex Birdwatching Society	<i>Turdus pilaris</i>	bird	Fieldfare	Birds Directive: Annex 2.2, Wildlife and Countryside Act 1981: Schedule 1 - Part 1	South Woodham Ferrers	TQ8097	1	2018
Essex Birdwatching Society	<i>Turdus pilaris</i>	bird	Fieldfare	Birds Directive: Annex 2.2, Wildlife and Countryside Act 1981: Schedule 1 - Part 1	Stow Marsh	TQ8396	3	2017
Essex Birdwatching Society	<i>Turdus pilaris</i>	bird	Fieldfare	Birds Directive: Annex 2.2, Wildlife and Countryside Act 1981: Schedule 1 - Part 1	Woodham Fen EWT	TQ7997	1	2018
Essex Birdwatching Society	<i>Turdus pilaris</i>	bird	Fieldfare	Birds Directive: Annex 2.2, Wildlife and Countryside Act 1981: Schedule 1 - Part 1	Marsh Farm Country Park	TQ8196	1	2018
Essex Birdwatching Society	<i>Turdus pilaris</i>	bird	Fieldfare	Birds Directive: Annex 2.2, Wildlife and Countryside Act 1981: Schedule 1 - Part 1	South Woodham Ferrers	TQ8097	2	2016
Essex Field Club	<i>Turdus pilaris</i>	bird	Fieldfare	Birds Directive: Annex 2.2, Wildlife and Countryside Act 1981: Schedule 1 - Part 1	Land South of South Woodham Ferrers	TQ805998	8	2018
Essex Birdwatching Society	<i>Turdus pilaris</i>	bird	Fieldfare	Birds Directive: Annex 2.2, Wildlife and Countryside Act 1981: Schedule 1 - Part 1	Stow Marsh	TQ8396	5	2016
Essex Birdwatching Society	<i>Turdus pilaris</i>	bird	Fieldfare	Birds Directive: Annex 2.2, Wildlife and Countryside Act 1981: Schedule 1 - Part 1	Woodham Fen EWT	TQ7997	4	2016
Essex Birdwatching Society	<i>Turdus pilaris</i>	bird	Fieldfare	Birds Directive: Annex 2.2, Wildlife and Countryside Act 1981: Schedule 1 - Part 1	Havering-atte-Bower	TQ8199	1	2016
Essex Birdwatching Society	<i>Turdus pilaris</i>	bird	Fieldfare	Birds Directive: Annex 2.2, Wildlife and Countryside Act 1981: Schedule 1 - Part 1	Marsh Farm, South Woodham Ferrers	TQ8196	1	2018
Essex Field Club	<i>Turdus pilaris</i>	bird	Fieldfare	Birds Directive: Annex 2.2, Wildlife and Countryside Act 1981: Schedule 1 - Part 1	Hamberts Farm	TQ809984	2	2017
Essex Birdwatching Society	<i>Turdus pilaris</i>	bird	Fieldfare	Birds Directive: Annex 2.2, Wildlife and Countryside Act 1981: Schedule 1 - Part 1	South Woodham Ferrers	TQ8196	1	2018
Essex Birdwatching Society	<i>Turdus pilaris</i>	bird	Fieldfare	Birds Directive: Annex 2.2, Wildlife and Countryside Act 1981: Schedule 1 - Part 1	Stow Marsh	TQ8397	1	2018
Essex Birdwatching Society	<i>Turdus torquatus</i>	bird	Ring Ouzel	Bern Convention: Appendix 2	South Woodham Ferrers	TQ8097	4	2013

Essex Field Club	<i>Turdus viscivorus</i>	bird	Mistle Thrush	Birds Directive: Annex 2.2	Hamberts Farm	TQ809988	2	2018
Essex Birdwatching Society	<i>Turdus viscivorus</i>	bird	Mistle Thrush	Birds Directive: Annex 2.2	Woodham Fen EWT	TQ7997	1	2016
Essex Birdwatching Society	<i>Tyto alba</i>	bird	Barn Owl	Bern Convention: Appendix 2, EC Cites: Annex A, Wildlife and Countryside Act 1981: Schedule 1 - Part 1	Saltcoats, South Woodham Ferrers	TQ8297	1	2013
Essex Birdwatching Society	<i>Tyto alba</i>	bird	Barn Owl	Bern Convention: Appendix 2, EC Cites: Annex A, Wildlife and Countryside Act 1981: Schedule 1 - Part 1	Stow Marsh	TQ8396	1	2013
Essex Birdwatching Society	<i>Tyto alba</i>	bird	Barn Owl	Bern Convention: Appendix 2, EC Cites: Annex A, Wildlife and Countryside Act 1981: Schedule 1 - Part 1	Woodham Fen EWT	TQ7997	1	2013
Essex Birdwatching Society	<i>Tyto alba</i>	bird	Barn Owl	Bern Convention: Appendix 2, EC Cites: Annex A, Wildlife and Countryside Act 1981: Schedule 1 - Part 1	Marsh Farm, South Woodham Ferrers	TQ8196	1	2013
Essex Birdwatching Society	<i>Tyto alba</i>	bird	Barn Owl	Bern Convention: Appendix 2, EC Cites: Annex A, Wildlife and Countryside Act 1981: Schedule 1 - Part 1	Stow Maries Aerodrome	TL8100	1	2018
Essex Field Club	<i>Tyto alba</i>	bird	Barn Owl	Bern Convention: Appendix 2, EC Cites: Annex A, Wildlife and Countryside Act 1981: Schedule 1 - Part 1	Hamberts Farm	TQ809984	2	2017
Essex Birdwatching Society	<i>Tyto alba</i>	bird	Barn Owl	Bern Convention: Appendix 2, EC Cites: Annex A, Wildlife and Countryside Act 1981: Schedule 1 - Part 1	TL8200	TL8200	1	2013
Essex Birdwatching Society	<i>Tyto alba</i>	bird	Barn Owl	Bern Convention: Appendix 2, EC Cites: Annex A, Wildlife and Countryside Act 1981: Schedule 1 - Part 1	South Woodham Ferrers	TQ8097	3	2018
Essex Birdwatching Society	<i>Tyto alba</i>	bird	Barn Owl	Bern Convention: Appendix 2, EC Cites: Annex A, Wildlife and Countryside Act 1981: Schedule 1 - Part 1	SWF N Fambridge road Pylons	TQ8298	1	2015

Essex Birdwatching Society	<i>Tyto alba</i>	bird	Barn Owl	Bern Convention: Appendix 2, EC Cites: Annex A, Wildlife and Countryside Act 1981: Schedule 1 - Part 1	Woodham Ferrers	TQ8097	1	2016
Essex Birdwatching Society	<i>Vanellus vanellus</i>	bird	Lapwing	Birds Directive: Annex 2.2, Convention on Migratory Species: AEW Annex II, Convention on Migratory Species: Appendix 2	South Woodham Ferrers, Marsh Farm	TQ8196	3	2017
Essex Birdwatching Society	<i>Vanellus vanellus</i>	bird	Lapwing	Birds Directive: Annex 2.2, Convention on Migratory Species: AEW Annex II, Convention on Migratory Species: Appendix 2	Stow Marsh	TQ8397	9	2018
Essex Birdwatching Society	<i>Vanellus vanellus</i>	bird	Lapwing	Birds Directive: Annex 2.2, Convention on Migratory Species: AEW Annex II, Convention on Migratory Species: Appendix 2	Marsh Farm	TQ8296	1	2015
Essex Birdwatching Society	<i>Vanellus vanellus</i>	bird	Lapwing	Birds Directive: Annex 2.2, Convention on Migratory Species: AEW Annex II, Convention on Migratory Species: Appendix 2	Marsh Farm, South Woodham Ferrers	TQ8196	2	2018
Essex Field Club	<i>Vanellus vanellus</i>	bird	Lapwing	Birds Directive: Annex 2.2, Convention on Migratory Species: AEW Annex II, Convention on Migratory Species: Appendix 2	Hamberts Farm	TQ822985	2	2017
Essex Birdwatching Society	<i>Vanellus vanellus</i>	bird	Lapwing	Birds Directive: Annex 2.2, Convention on Migratory Species: AEW Annex II, Convention on Migratory Species: Appendix 2	South Woodham Ferrers	TQ8196	1	2018
Essex Birdwatching Society	<i>Vanellus vanellus</i>	bird	Lapwing	Birds Directive: Annex 2.2, Convention on Migratory Species: AEW Annex II, Convention on Migratory Species: Appendix 2	Stow Marsh	TQ8396	6	2017
Essex Birdwatching Society	<i>Vanellus vanellus</i>	bird	Lapwing	Birds Directive: Annex 2.2, Convention on Migratory Species: AEW Annex II, Convention on Migratory Species: Appendix 2	Upper Crouch Estuary	TQ8396	34	2018
Essex Birdwatching Society	<i>Vanellus vanellus</i>	bird	Lapwing	Birds Directive: Annex 2.2, Convention on Migratory Species: AEW Annex II, Convention on Migratory Species: Appendix 2	Clementsgreen Creek	TQ8296	25	2018

Essex Birdwatching Society	<i>Vanellus vanellus</i>	bird	Lapwing	Birds Directive: Annex 2.2, Convention on Migratory Species: AEW A Annex II, Convention on Migratory Species: Appendix 2	Marsh Farm, South Woodham Ferrers	TQ8196	3	2013
Essex Birdwatching Society	<i>Vanellus vanellus</i>	bird	Lapwing	Birds Directive: Annex 2.2, Convention on Migratory Species: AEW A Annex II, Convention on Migratory Species: Appendix 2	South Woodham Ferrers	TQ8097	1	2018
Essex Birdwatching Society	<i>Vanellus vanellus</i>	bird	Lapwing	Birds Directive: Annex 2.2, Convention on Migratory Species: AEW A Annex II, Convention on Migratory Species: Appendix 2	Stow Marsh	TQ8396	9	2016
Essex Birdwatching Society	<i>Vanellus vanellus</i>	bird	Lapwing	Birds Directive: Annex 2.2, Convention on Migratory Species: AEW A Annex II, Convention on Migratory Species: Appendix 2	Upper Crouch Estuary	TQ8396	9	2016
Essex Birdwatching Society	<i>Vanellus vanellus</i>	bird	Lapwing	Birds Directive: Annex 2.2, Convention on Migratory Species: AEW A Annex II, Convention on Migratory Species: Appendix 2	Marsh Farm Country Park	TQ8196	1	2018
Essex Birdwatching Society	<i>Vanellus vanellus</i>	bird	Lapwing	Birds Directive: Annex 2.2, Convention on Migratory Species: AEW A Annex II, Convention on Migratory Species: Appendix 2	South Woodham Ferrers	TQ8097	1	2016
EFC/EARG	<i>Zootoca vivipara</i>	reptile	Common Lizard	Bern Convention: Appendix 3, Wildlife and Countryside Act 1981: Schedule 5 Section 9.1 (killing/injuring), Wildlife and Countryside Act 1981: Schedule 5 Section 9.5a	Hamberts Farm	TQ809984	12	2017
EFC/EARG	<i>Zootoca vivipara</i>	reptile	Common Lizard	Bern Convention: Appendix 3, Wildlife and Countryside Act 1981: Schedule 5 Section 9.1 (killing/injuring), Wildlife and Countryside Act 1981: Schedule 5 Section 9.5a	Land South of South Woodham Ferrers	TQ805998	2	2018
EFC/EARG	<i>Zootoca vivipara</i>	reptile	Common Lizard	Bern Convention: Appendix 3, Wildlife and Countryside Act 1981: Schedule 5 Section 9.1 (killing/injuring), Wildlife and Countryside Act 1981: Schedule 5 Section 9.5a	South Woodham Ferrers	TQ807965	1	2015

EFC/EARG	<i>Zootoca vivipara</i>	reptile	Common Lizard	Bern Convention: Appendix 3, Wildlife and Countryside Act 1981: Schedule 5 Section 9.1 (killing/injuring), Wildlife and Countryside Act 1981: Schedule 5 Section 9.5a	Chelmsford	TQ825962	1	2014
EFC/EARG	<i>Zootoca vivipara</i>	reptile	Common Lizard	Bern Convention: Appendix 3, Wildlife and Countryside Act 1981: Schedule 5 Section 9.1 (killing/injuring), Wildlife and Countryside Act 1981: Schedule 5 Section 9.5a	Land South of South Woodham Ferrers	TQ805988	8	2017
EFC/EARG	<i>Zootoca vivipara</i>	reptile	Common Lizard	Bern Convention: Appendix 3, Wildlife and Countryside Act 1981: Schedule 5 Section 9.1 (killing/injuring), Wildlife and Countryside Act 1981: Schedule 5 Section 9.5a	South Woodham Ferrers	TQ802984	1	2014
EFC/EARG	<i>Zootoca vivipara</i>	reptile	Common Lizard	Bern Convention: Appendix 3, Wildlife and Countryside Act 1981: Schedule 5 Section 9.1 (killing/injuring), Wildlife and Countryside Act 1981: Schedule 5 Section 9.5a	Hamberts Farm	TQ809988	4	2018
EFC/EARG	<i>Zootoca vivipara</i>	reptile	Common Lizard	Bern Convention: Appendix 3, Wildlife and Countryside Act 1981: Schedule 5 Section 9.1 (killing/injuring), Wildlife and Countryside Act 1981: Schedule 5 Section 9.5a	South Woodham Ferrers	TQ802983	1	2014
EFC/EARG	<i>Zootoca vivipara</i>	reptile	Common Lizard	Bern Convention: Appendix 3, Wildlife and Countryside Act 1981: Schedule 5 Section 9.1 (killing/injuring), Wildlife and Countryside Act 1981: Schedule 5 Section 9.5a	South Woodham Ferrers cm3 5qz	TQ797977	1	2017

23. UK Biodiversity Action Plan Priority Section 41 Species

Biodiversity, or biological diversity, is the whole variety of life on Earth. The Convention on Biological Diversity (CBD) came about as a result of the 1992 Earth Summit. As one of 168 countries to sign up to the CBD, the UK was required to develop a national strategy for the conservation of biodiversity; the UK Biodiversity Action Plan (UKBAP) was born.

The UKBAP is the result of contributions involving a wide range of people and organisations, enabling the identification of species and habitats that are listed as priorities for conservation action. A 2007 review of the UKBAP has resulted in 1149 species and 65 habitats being listed as conservation priorities. For more information see www.ukbap.org.uk.

In addition to the national priorities and targets, action is also being taken at local level. The Essex Biodiversity Project is responsible for implementing the Essex Biodiversity Action Plan, which has 28 priority species and 15 priority habitats currently listed. For more information see www.essexbiodiversity.org.uk.

The UK BAP

(from Explanatory Note by Defra and Natural England on Section 41 of the Natural Environment and Rural Communities (NERC) Act 2006 - Habitats and Species of Principal Importance in England)

The England Biodiversity List has been developed to meet the requirements of Section 41 of the Natural Environment and Rural Communities Act (2006). This legislation requires the Secretary of State to publish a list of species of flora and fauna and habitats considered to be of principal importance for the purpose of conserving biodiversity.

The S41 list will be used to guide decision-makers such as public bodies, including local and regional authorities, in implementing their duty under section 40 of the Natural Environment and Rural Communities Act 2006 'to have regard' to the conservation of biodiversity in England, when carrying out their normal functions. In particular:

- Regional Planning Bodies and Local Planning Authorities will use it to identify the species and habitats that should be afforded priority when applying the requirements of National Planning Policy framework (NPPF) and PPS9 Circular to maintain, restore and enhance species and habitats.
- Local Planning Authorities will use it to identify the species and habitats that require specific consideration in dealing with planning and development control, recognising that under NPPF and PPS9 Circular the aim of planning decisions should be to avoid harm to all biodiversity.
- All Public Bodies will use it to identify species or habitats that should be given priority when implementing the NERC Section 40 duty.

Habitats of Principal Importance

Fifty-six habitats of principal importance are included on the S41 list. These are all the habitats in England that have been identified as requiring action in the UK Biodiversity Action Plan (UK BAP). They range from habitats such as upland hay meadows to lowland mixed deciduous woodland and from freshwater habitats such as ponds to marine habitats such as subtidal sands and gravels.

Species of Principal Importance

There are 943 species of principal importance included on the S41 list. These are the species found

in England which have been identified as requiring action under the UK BAP. In addition, the Hen Harrier has also been included on the List because without continued conservation action it is unlikely that the Hen Harrier population will increase from its current very low levels in England.

Relationship with the UK Biodiversity List of Species and Habitats

The UK BAP list of priority species and habitats is an important reference source and will be the focus for conservation action across the UK over the next decade. It has been used to draw up the species and habitats of principal importance in England under S41 of the NERC Act.

The revised UK BAP list of priority species and habitats can be downloaded from the UK Biodiversity Website: <http://www.ukbap.org.uk/NewPriorityList.aspx>

Relationship with the biodiversity duty under Section 40 of the NERC Act

There is a general biodiversity duty in the NERC Act (Section 40) which requires every public body in the exercising of its functions to 'have regard, so far as is consistent with the proper exercise of those functions, to the purpose of conserving biodiversity'.

There is no direct relationship between the Section 41 duty on the Secretary of State to publish the list and promote the taking of steps to conserve the habitats and species on it, and the Section 40 duty on public bodies to have regard to the purpose of conserving biodiversity. Importantly:

(a) Biodiversity, as covered by the Section 40 duty includes all biodiversity and not just the habitats and species of principal importance. However, there is an expectation that public bodies would refer to the S41 list when complying with the section 40 duty.

(b) The duty on the Secretary of State to promote the taking of steps by others is not restricted to public bodies.

Defra guidance for local authorities and public bodies on implementing the biodiversity duty in the NERC Act draws attention to the S41 list, emphasising that local authorities and public bodies have a role to play in ensuring the protection of these species and habitats. Copies of the guidance can be downloaded from:

<http://archive.defra.gov.uk/environment/biodiversity/documents/pa-guid-english.pdf>

Essex Biodiversity Action Plan

The Essex Biodiversity Project was set up in 1999 for the purpose of implementing the Essex BAP, one of the 162 local BAPs in the UK. These were formed following the UK's signature to the Convention on Biological Diversity (1992) and the subsequent need for action to conserve biodiversity at a local level.

The overall aim of the Essex Biodiversity Project is to protect, conserve and enhance the variety of wildlife species and habitats in Essex through the successful implementation of the Essex Biodiversity Action Plan.

UK BAP Priority, Section 41 and Essex BAP Species Table

Source	Taxon	Group	Vernacular	Status	Location	Position	Records	Latest
Essex Birdwatching Society	<i>Acanthis cabaret</i>	bird	Lesser Redpoll	Biodiversity Action Plan UK list of priority species: Priority Species, Biodiversity Lists - England: England NERC S.41	South Woodham Ferrers	TQ8097	1	2015
Essex Birdwatching Society	<i>Acanthis cabaret</i>	bird	Lesser Redpoll	Biodiversity Action Plan UK list of priority species: Priority Species, Biodiversity Lists - England: England NERC S.41	Stow Marsh	TQ8396	1	2015
Essex Birdwatching Society	<i>Acanthis cabaret</i>	bird	Lesser Redpoll	Biodiversity Action Plan UK list of priority species: Priority Species, Biodiversity Lists - England: England NERC S.41	Marsh Farm, South Woodham Ferrers	TQ8196	1	2014
Essex Field Club	<i>Acronicta psi</i>	insect - moth	Grey Dagger	Biodiversity Action Plan UK list of priority species: Priority Species, Biodiversity Lists - England: England NERC S.41	Albert Road, South Woodham Ferrers	TQ805971	2	2008
Essex Field Club	<i>Acronicta rumicis</i>	insect - moth	Knot Grass	Biodiversity Action Plan UK list of priority species: Priority Species, Biodiversity Lists - England: England NERC S.41	South Woodham Ferrers, Albert Road	TQ805971	1	2005
Essex Field Club	<i>Acronicta rumicis</i>	insect - moth	Knot Grass	Biodiversity Action Plan UK list of priority species: Priority Species, Biodiversity Lists - England: England NERC S.41	Albert Road, South Woodham Ferrers	TQ805971	1	2005
Essex Birdwatching Society	<i>Alauda arvensis</i>	bird	Skylark	Biodiversity Lists - England: England NERC S.41, Essex BAP: EBAP	Havering-atte-Bower	TQ8199	1	2016
Essex Birdwatching Society	<i>Alauda arvensis</i>	bird	Skylark	Biodiversity Lists - England: England NERC S.41, Essex BAP: EBAP	Stow Marsh	TQ8396	4	2017
Essex Birdwatching Society	<i>Alauda arvensis</i>	bird	Skylark	Biodiversity Lists - England: England NERC S.41, Essex BAP: EBAP	Clementsgreen Creek	TQ8296	7	2018
Essex Birdwatching Society	<i>Alauda arvensis</i>	bird	Skylark	Biodiversity Lists - England: England NERC S.41, Essex BAP: EBAP	South Woodham Ferrers, Hogwell Farm	TQ8297	1	2018
Essex Field Club	<i>Alauda arvensis</i>	bird	Skylark	Biodiversity Lists - England: England NERC S.41, Essex BAP: EBAP	Land South of South Woodham Ferrers	TQ805998	10	2018

Essex Birdwatching Society	<i>Alauda arvensis</i>	bird	Skylark	Biodiversity Lists - England: England NERC S.41, Essex BAP: EBAP	South Woodham Ferrers	TQ8097	2	2018
Essex Field Club	<i>Alauda arvensis</i>	bird	Skylark	Biodiversity Lists - England: England NERC S.41, Essex BAP: EBAP	Hamberts Farm	TQ809988	6	2018
Essex Birdwatching Society	<i>Alauda arvensis</i>	bird	Skylark	Biodiversity Lists - England: England NERC S.41, Essex BAP: EBAP	Marsh Farm	TQ8296	1	2015
Essex Birdwatching Society	<i>Alauda arvensis</i>	bird	Skylark	Biodiversity Lists - England: England NERC S.41, Essex BAP: EBAP	Stow Marsh	TQ8397	2	2018
Essex Birdwatching Society	<i>Alauda arvensis</i>	bird	Skylark	Biodiversity Lists - England: England NERC S.41, Essex BAP: EBAP	essex stow maries aerodrome	TL8100	1	2015
Essex Birdwatching Society	<i>Alauda arvensis</i>	bird	Skylark	Biodiversity Lists - England: England NERC S.41, Essex BAP: EBAP	Stow Marsh	TQ8396	5	2016
Essex Birdwatching Society	<i>Alauda arvensis</i>	bird	Skylark	Biodiversity Lists - England: England NERC S.41, Essex BAP: EBAP	South Woodham Ferrers	TQ8196	1	2018
Essex Field Club	<i>Alauda arvensis</i>	bird	Skylark	Biodiversity Lists - England: England NERC S.41, Essex BAP: EBAP	Land South of South Woodham Ferrers	TQ805988	4	2017
Essex Birdwatching Society	<i>Alauda arvensis</i>	bird	Skylark	Biodiversity Lists - England: England NERC S.41, Essex BAP: EBAP	Marsh Farm, South Woodham Ferrers	TQ8196	1	2018
Essex Birdwatching Society	<i>Alauda arvensis</i>	bird	Skylark	Biodiversity Lists - England: England NERC S.41, Essex BAP: EBAP	TL8301	TL8301	1	2013
Essex Field Club	<i>Amphipyra tragopoginis</i>	insect - moth	Mouse Moth	Biodiversity Action Plan UK list of priority species: Priority Species, Biodiversity Lists - England: England NERC S.41	Albert Road, South Woodham Ferrers	TQ805971	1	2008
Essex Field Club	<i>Amphipyra tragopoginis</i>	insect - moth	Mouse Moth	Biodiversity Action Plan UK list of priority species: Priority Species, Biodiversity Lists - England: England NERC S.41	South Woodham Ferrers	TQ8197	1	1999
EFC/EARG	<i>Anguis fragilis</i>	reptile	Slow-worm	Biodiversity Action Plan UK list of priority species: Priority Species, Biodiversity Lists - England: England NERC S.41	St Clements Green Creek - Seawall	TQ822971	1	2004

EFC/EARG	<i>Anguis fragilis</i>	reptile	Slow-worm	Biodiversity Action Plan UK list of priority species: Priority Species, Biodiversity Lists - England: England NERC S.41	Hamberts Farm	TQ809988	4	2018
EFC/EARG	<i>Anguis fragilis</i>	reptile	Slow-worm	Biodiversity Action Plan UK list of priority species: Priority Species, Biodiversity Lists - England: England NERC S.41	Stow Maries	TL819001	1	2015
EFC/EARG	<i>Anguis fragilis</i>	reptile	Slow-worm	Biodiversity Action Plan UK list of priority species: Priority Species, Biodiversity Lists - England: England NERC S.41	Land South of South Woodham Ferrers	TQ805998	2	2018
EFC/EARG	<i>Anguis fragilis</i>	reptile	Slow-worm	Biodiversity Action Plan UK list of priority species: Priority Species, Biodiversity Lists - England: England NERC S.41	Clements Green	TQ822971	1	2016
Essex Birdwatching Society	<i>Anthus trivialis</i>	bird	Tree Pipit	Biodiversity Action Plan UK list of priority species: Priority Species, Biodiversity Lists - England: England NERC S.41	Stow Marsh	TQ8396	3	2016
Essex Birdwatching Society	<i>Anthus trivialis</i>	bird	Tree Pipit	Biodiversity Action Plan UK list of priority species: Priority Species, Biodiversity Lists - England: England NERC S.41	Marsh Farm, South Woodham Ferrers	TQ8196	1	2014
Essex Birdwatching Society	<i>Anthus trivialis</i>	bird	Tree Pipit	Biodiversity Action Plan UK list of priority species: Priority Species, Biodiversity Lists - England: England NERC S.41	Stow Marsh	TQ8397	2	2018
Essex Birdwatching Society	<i>Anthus trivialis</i>	bird	Tree Pipit	Biodiversity Action Plan UK list of priority species: Priority Species, Biodiversity Lists - England: England NERC S.41	Stow Marsh	TQ8397	1	2013
Essex Birdwatching Society	<i>Anthus trivialis</i>	bird	Tree Pipit	Biodiversity Action Plan UK list of priority species: Priority Species, Biodiversity Lists - England: England NERC S.41	South Woodham Ferrers	TQ8097	1	2014
Essex Birdwatching Society	<i>Anthus trivialis</i>	bird	Tree Pipit	Biodiversity Action Plan UK list of priority species: Priority Species, Biodiversity Lists - England: England NERC S.41	Stow Marsh	TQ8396	1	2017

Essex Field Club	<i>Apamea remissa</i>	insect - moth	Dusky Brocade	Biodiversity Action Plan UK list of priority species: Priority Species, Biodiversity Lists - England: England NERC S.41	Albert Road, South Woodham Ferrers	TQ805971	1	2006
Essex Field Club	<i>Arctia caja</i>	insect - moth	Garden Tiger	Biodiversity Action Plan UK list of priority species: Priority Species, Biodiversity Lists - England: England NERC S.41	Albert Road, South Woodham Ferrers	TQ805971	1	2006
Essex Field Club	<i>Arvicola amphibius</i>	terrestrial mammal	Northern Water Vole	Biodiversity Action Plan UK list of priority species: Priority Species, Biodiversity Lists - England: England NERC S.41, Essex BAP: EBAP	The Old Barn, Town Farm, Woodham Ferrers CM3 8RF (spring-fed pon	TQ797993	1	1992
Essex Field Club	<i>Arvicola amphibius</i>	terrestrial mammal	Northern Water Vole	Biodiversity Action Plan UK list of priority species: Priority Species, Biodiversity Lists - England: England NERC S.41, Essex BAP: EBAP	TQ817973	TQ817973	1	2009
Essex Field Club	<i>Arvicola amphibius</i>	terrestrial mammal	Northern Water Vole	Biodiversity Action Plan UK list of priority species: Priority Species, Biodiversity Lists - England: England NERC S.41, Essex BAP: EBAP	TQ825962	TQ825962	1	2010
Essex Field Club	<i>Bombus sylvarum</i>	insect - hymenopteran	Shrill Carder Bee	Essex BAP: EBAP	South Woodham Ferrers outskirts	TQ7996	2	2005
EFC/EARG	<i>Bufo bufo</i>	amphibian	Common Toad	Biodiversity Action Plan UK list of priority species: Priority Species, Biodiversity Lists - England: England NERC S.41	Hullbridge Road South Woodham	TQ8097	1	1984
Essex Field Club	<i>Caradrina morpheus</i>	insect - moth	Mottled Rustic	Biodiversity Action Plan UK list of priority species: Priority Species, Biodiversity Lists - England: England NERC S.41	Albert Road, South Woodham Ferrers	TQ805971	2	2007
Essex Field Club	<i>Caradrina morpheus</i>	insect - moth	Mottled Rustic	Biodiversity Action Plan UK list of priority species: Priority Species, Biodiversity Lists - England: England NERC S.41	Battlesbridge, Tabrum's Farm	TQ7996	1	1999
Essex Field Club	<i>Chiasmia clathrata</i>	insect - moth	Latticed Heath	Biodiversity Action Plan UK list of priority species: Priority Species, Biodiversity Lists - England: England NERC S.41	South Woodham Ferrers	TQ8298	1	1994
Essex Field Club	<i>Chiasmia clathrata</i>	insect - moth	Latticed Heath	Biodiversity Action Plan UK list of priority species: Priority Species, Biodiversity Lists - England: England NERC S.41	Battlesbridge, Tabrum's Farm	TQ7996	1	1999

Essex Field Club	<i>Chiasmia clathrata</i>	insect - moth	Latticed Heath	Biodiversity Action Plan UK list of priority species: Priority Species, Biodiversity Lists - England: England NERC S.41	Celeborn Street, South Woodham Ferrers, Essex.	TQ800967	2	2008
Essex Birdwatching Society	<i>Circus cyaneus</i>	bird	Hen Harrier	Biodiversity Lists - England: England NERC S.41	Saltcoats, South Woodham Ferrers	TQ8297	1	2013
Essex Birdwatching Society	<i>Circus cyaneus</i>	bird	Hen Harrier	Biodiversity Lists - England: England NERC S.41	Stow Marsh	TQ8397	1	2013
Essex Birdwatching Society	<i>Circus cyaneus</i>	bird	Hen Harrier	Biodiversity Lists - England: England NERC S.41	South Woodham Ferrers	TQ8097	2	2014
Essex Birdwatching Society	<i>Circus cyaneus</i>	bird	Hen Harrier	Biodiversity Lists - England: England NERC S.41	Marsh Farm, South Woodham Ferrers	TQ8196	1	2016
Essex Birdwatching Society	<i>Circus cyaneus</i>	bird	Hen Harrier	Biodiversity Lists - England: England NERC S.41	Stow Marsh	TQ8396	1	2015
Essex Birdwatching Society	<i>Circus cyaneus</i>	bird	Hen Harrier	Biodiversity Lists - England: England NERC S.41	Stow Marsh	TQ8396	5	2016
Essex Birdwatching Society	<i>Coccothraustes coccothraustes</i>	bird	Hawfinch	Biodiversity Action Plan UK list of priority species: Priority Species, Biodiversity Lists - England: England NERC S.41	South Woodham Ferrers	TQ8097	2	2018
Essex Field Club	<i>Coenonympha pamphilus</i>	insect - butterfly	Small Heath	Biodiversity Action Plan UK list of priority species: Priority Species, Biodiversity Lists - England: England NERC S.41	South Woodham Ferrers	TQ8098	1	1996
Essex Field Club	<i>Coenonympha pamphilus</i>	insect - butterfly	Small Heath	Biodiversity Action Plan UK list of priority species: Priority Species, Biodiversity Lists - England: England NERC S.41	Tropical Wings Zoo	TQ792976	2	2017
Essex Field Club	<i>Coenonympha pamphilus</i>	insect - butterfly	Small Heath	Biodiversity Action Plan UK list of priority species: Priority Species, Biodiversity Lists - England: England NERC S.41	South Woodham Ferrers: Saltcoats	TQ821970	2	2017
Essex Field Club	<i>Coenonympha pamphilus</i>	insect - butterfly	Small Heath	Biodiversity Action Plan UK list of priority species: Priority Species, Biodiversity Lists - England: England NERC S.41	Woodham Fen EWT	TQ802973	1	2011

Essex Field Club	<i>Coenonympha pamphilus</i>	insect - butterfly	Small Heath	Biodiversity Action Plan UK list of priority species: Priority Species, Biodiversity Lists - England: England NERC S.41	Marsh Farm, South Woodham Ferrers	TQ819960	1	2016
Essex Field Club	<i>Coenonympha pamphilus</i>	insect - butterfly	Small Heath	Biodiversity Action Plan UK list of priority species: Priority Species, Biodiversity Lists - England: England NERC S.41	Tropical Wings Zoo	TQ791976	4	2017
Essex Field Club	<i>Coenonympha pamphilus</i>	insect - butterfly	Small Heath	Biodiversity Action Plan UK list of priority species: Priority Species, Biodiversity Lists - England: England NERC S.41	South Woodham Ferrers: East Marsh	TQ828963	1	2017
Essex Field Club	<i>Coenonympha pamphilus</i>	insect - butterfly	Small Heath	Biodiversity Action Plan UK list of priority species: Priority Species, Biodiversity Lists - England: England NERC S.41	West of Hill Farm, Woodham Ferrers (arable rape field)	TQ793994	1	2011
Essex Field Club	<i>Coenonympha pamphilus</i>	insect - butterfly	Small Heath	Biodiversity Action Plan UK list of priority species: Priority Species, Biodiversity Lists - England: England NERC S.41	Hawe's Wood, South Woodham Ferrers	TQ817995	7	1998
Essex Field Club	<i>Coenonympha pamphilus</i>	insect - butterfly	Small Heath	Biodiversity Action Plan UK list of priority species: Priority Species, Biodiversity Lists - England: England NERC S.41	Stow Maries Halt EWT	TQ833990	2	2016
Essex Field Club	<i>Coenonympha pamphilus</i>	insect - butterfly	Small Heath	Biodiversity Action Plan UK list of priority species: Priority Species, Biodiversity Lists - England: England NERC S.41	South Woodham Ferrers: Bushy Hill	TQ815985	6	1996
Essex Field Club	<i>Coenonympha pamphilus</i>	insect - butterfly	Small Heath	Biodiversity Action Plan UK list of priority species: Priority Species, Biodiversity Lists - England: England NERC S.41	Tropical Wings Zoo	TQ794977	1	2017
Essex Field Club	<i>Coenonympha pamphilus</i>	insect - butterfly	Small Heath	Biodiversity Action Plan UK list of priority species: Priority Species, Biodiversity Lists - England: England NERC S.41	Bushy Hill, S.Woodham Ferrers	TQ815985	2	1995
Essex Field Club	<i>Coenonympha pamphilus</i>	insect - butterfly	Small Heath	Biodiversity Action Plan UK list of priority species: Priority Species, Biodiversity Lists - England: England NERC S.41	South Woodham Ferrers: Wellinditch Hill	TQ823993	2	1993

Essex Field Club	<i>Coenonympha pamphilus</i>	insect - butterfly	Small Heath	Biodiversity Action Plan UK list of priority species: Priority Species, Biodiversity Lists - England: England NERC S.41	South Woodham Ferrers	TQ817979	1	2012
Essex Field Club	<i>Coenonympha pamphilus</i>	insect - butterfly	Small Heath	Biodiversity Action Plan UK list of priority species: Priority Species, Biodiversity Lists - England: England NERC S.41	Tropical Wings Zoo	TQ792977	4	2017
Essex Field Club	<i>Coenonympha pamphilus</i>	insect - butterfly	Small Heath	Biodiversity Action Plan UK list of priority species: Priority Species, Biodiversity Lists - England: England NERC S.41	South Woodham Ferrers: Stow Maries Marshes	TQ8196	1	2017
Essex Field Club	<i>Coenonympha pamphilus</i>	insect - butterfly	Small Heath	Biodiversity Action Plan UK list of priority species: Priority Species, Biodiversity Lists - England: England NERC S.41	South Woodham Ferrers	TQ8096	1	1996
Essex Field Club	<i>Coenonympha pamphilus</i>	insect - butterfly	Small Heath	Biodiversity Action Plan UK list of priority species: Priority Species, Biodiversity Lists - England: England NERC S.41	Tropical Wings Zoo	TQ791977	1	2017
Essex Field Club	<i>Coenonympha pamphilus</i>	insect - butterfly	Small Heath	Biodiversity Action Plan UK list of priority species: Priority Species, Biodiversity Lists - England: England NERC S.41	South Woodham Ferrers: Fen Creek	TQ801964	1	2017
Essex Field Club	<i>Coenonympha pamphilus</i>	insect - butterfly	Small Heath	Biodiversity Action Plan UK list of priority species: Priority Species, Biodiversity Lists - England: England NERC S.41	Woodham Fen	TQ797970	1	2017
Essex Field Club	<i>Coenonympha pamphilus</i>	insect - butterfly	Small Heath	Biodiversity Action Plan UK list of priority species: Priority Species, Biodiversity Lists - England: England NERC S.41	Heathfield, Main Road, Woodham Ferrers, Essex CM3 8RW	TL7900	3	1993
Essex Field Club	<i>Coenonympha pamphilus</i>	insect - butterfly	Small Heath	Biodiversity Action Plan UK list of priority species: Priority Species, Biodiversity Lists - England: England NERC S.41	Stow Marsh	TQ832966	2	2017
Essex Field Club	<i>Coenonympha pamphilus</i>	insect - butterfly	Small Heath	Biodiversity Action Plan UK list of priority species: Priority Species, Biodiversity Lists - England: England NERC S.41	South Woodham Ferrers: Charity Lane	TL816003	1	1996

Essex Field Club	<i>Coenonympha pamphilus</i>	insect - butterfly	Small Heath	Biodiversity Action Plan UK list of priority species: Priority Species, Biodiversity Lists - England: England NERC S.41	Wellinditch Farm Hill, S.Woodham Ferrers	TQ823993	1	1995
Essex Field Club	<i>Coenonympha pamphilus</i>	insect - butterfly	Small Heath	Biodiversity Action Plan UK list of priority species: Priority Species, Biodiversity Lists - England: England NERC S.41	Hadleigh CP: Poynetts & Kersey	TQ8096	3	1996
Essex Field Club	<i>Coenonympha pamphilus</i>	insect - butterfly	Small Heath	Biodiversity Action Plan UK list of priority species: Priority Species, Biodiversity Lists - England: England NERC S.41	Stow Maries Airfield	TQ8199	1	2012
Essex Field Club	<i>Coenonympha pamphilus</i>	insect - butterfly	Small Heath	Biodiversity Action Plan UK list of priority species: Priority Species, Biodiversity Lists - England: England NERC S.41	South Woodham Ferrers: Bushy Hill	TQ813984	4	2011
Essex Field Club	<i>Coenonympha pamphilus</i>	insect - butterfly	Small Heath	Biodiversity Action Plan UK list of priority species: Priority Species, Biodiversity Lists - England: England NERC S.41	Tropical Wings Zoo	TQ793977	1	2017
Essex Field Club	<i>Coenonympha pamphilus</i>	insect - butterfly	Small Heath	Biodiversity Action Plan UK list of priority species: Priority Species, Biodiversity Lists - England: England NERC S.41	Bushy Hill	TQ813984	1	2016
Essex Field Club	<i>Coenonympha pamphilus</i>	insect - butterfly	Small Heath	Biodiversity Action Plan UK list of priority species: Priority Species, Biodiversity Lists - England: England NERC S.41	South Woodham Ferrers: Stow Maries Marshes	TQ8197	1	2017
Essex Birdwatching Society	<i>Cuculus canorus</i>	bird	Cuckoo	Biodiversity Action Plan UK list of priority species: Priority Species, Biodiversity Lists - England: England NERC S.41	Clementsgreen Creek	TQ8296	6	2018
Essex Birdwatching Society	<i>Cuculus canorus</i>	bird	Cuckoo	Biodiversity Action Plan UK list of priority species: Priority Species, Biodiversity Lists - England: England NERC S.41	Stow Marsh	TQ8396	3	2014
Essex Birdwatching Society	<i>Cuculus canorus</i>	bird	Cuckoo	Biodiversity Action Plan UK list of priority species: Priority Species, Biodiversity Lists - England: England NERC S.41	South Woodham Ferrers	TQ8096	1	2015

Essex Birdwatching Society	<i>Cuculus canorus</i>	bird	Cuckoo	Biodiversity Action Plan UK list of priority species: Priority Species, Biodiversity Lists - England: England NERC S.41	river crouch south wood ferrers	TQ8396	1	2013
Essex Field Club	<i>Cuculus canorus</i>	bird	Cuckoo	Biodiversity Action Plan UK list of priority species: Priority Species, Biodiversity Lists - England: England NERC S.41	Land South of South Woodham Ferrers	TQ805998	2	2018
Essex Birdwatching Society	<i>Cuculus canorus</i>	bird	Cuckoo	Biodiversity Action Plan UK list of priority species: Priority Species, Biodiversity Lists - England: England NERC S.41	Marsh Farm, South Woodham Ferrers	TQ8196	7	2016
Essex Birdwatching Society	<i>Cuculus canorus</i>	bird	Cuckoo	Biodiversity Action Plan UK list of priority species: Priority Species, Biodiversity Lists - England: England NERC S.41	Stow Marsh	TQ8396	2	2017
Essex Birdwatching Society	<i>Cuculus canorus</i>	bird	Cuckoo	Biodiversity Action Plan UK list of priority species: Priority Species, Biodiversity Lists - England: England NERC S.41	Clementsgreen Creek	TQ8296	1	2013
Essex Birdwatching Society	<i>Cuculus canorus</i>	bird	Cuckoo	Biodiversity Action Plan UK list of priority species: Priority Species, Biodiversity Lists - England: England NERC S.41	South Woodham Ferrers	TQ8097	3	2018
Essex Birdwatching Society	<i>Cuculus canorus</i>	bird	Cuckoo	Biodiversity Action Plan UK list of priority species: Priority Species, Biodiversity Lists - England: England NERC S.41	South Woodham Ferrers	TQ8097	2	2013
Essex Field Club	<i>Cuculus canorus</i>	bird	Cuckoo	Biodiversity Action Plan UK list of priority species: Priority Species, Biodiversity Lists - England: England NERC S.41	South Woodham Ferrers	TQ820969	1	2015
Essex Birdwatching Society	<i>Cuculus canorus</i>	bird	Cuckoo	Biodiversity Action Plan UK list of priority species: Priority Species, Biodiversity Lists - England: England NERC S.41	Marsh Farm, South Woodham Ferrers	TQ8196	6	2018
Essex Birdwatching Society	<i>Emberiza citrinella</i>	bird	Yellowhammer	Biodiversity Action Plan UK list of priority species: Priority Species, Biodiversity Lists - England: England NERC S.41	essex stow maries aerodrome	TL8100	1	2015

Essex Field Club	<i>Emberiza citrinella</i>	bird	Yellowhammer	Biodiversity Action Plan UK list of priority species: Priority Species, Biodiversity Lists - England: England NERC S.41	Land South of South Woodham Ferrers	TQ805998	10	2018
Essex Field Club	<i>Emberiza citrinella</i>	bird	Yellowhammer	Biodiversity Action Plan UK list of priority species: Priority Species, Biodiversity Lists - England: England NERC S.41	Hamberts Farm	TQ809988	6	2018
Essex Birdwatching Society	<i>Emberiza citrinella</i>	bird	Yellowhammer	Biodiversity Action Plan UK list of priority species: Priority Species, Biodiversity Lists - England: England NERC S.41	South Woodham Ferrers	TQ8097	1	2015
Essex Birdwatching Society	<i>Emberiza citrinella</i>	bird	Yellowhammer	Biodiversity Action Plan UK list of priority species: Priority Species, Biodiversity Lists - England: England NERC S.41	Essex, North Fambridge	TQ8497	1	2013
Essex Field Club	<i>Emberiza citrinella</i>	bird	Yellowhammer	Biodiversity Action Plan UK list of priority species: Priority Species, Biodiversity Lists - England: England NERC S.41	Land South of South Woodham Ferrers	TQ805988	4	2017
Essex Field Club	<i>Emberiza citrinella</i>	bird	Yellowhammer	Biodiversity Action Plan UK list of priority species: Priority Species, Biodiversity Lists - England: England NERC S.41	Hamberts Farm	TQ809984	2	2017
Essex Birdwatching Society	<i>Emberiza citrinella</i>	bird	Yellowhammer	Biodiversity Action Plan UK list of priority species: Priority Species, Biodiversity Lists - England: England NERC S.41	South Woodham Ferrers	TQ8097	1	2014
Essex Birdwatching Society	<i>Emberiza schoeniclus</i>	bird	Reed Bunting	Biodiversity Action Plan UK list of priority species: Priority Species, Biodiversity Lists - England: England NERC S.41	Upper Crouch Estuary	TQ8396	4	2016
Essex Birdwatching Society	<i>Emberiza schoeniclus</i>	bird	Reed Bunting	Biodiversity Action Plan UK list of priority species: Priority Species, Biodiversity Lists - England: England NERC S.41	Saltcoats, South Woodham Ferrers	TQ8297	1	2013
Essex Birdwatching Society	<i>Emberiza schoeniclus</i>	bird	Reed Bunting	Biodiversity Action Plan UK list of priority species: Priority Species, Biodiversity Lists - England: England NERC S.41	Stow Marsh	TQ8396	2	2016

Essex Birdwatching Society	<i>Emberiza schoeniclus</i>	bird	Reed Bunting	Biodiversity Action Plan UK list of priority species: Priority Species, Biodiversity Lists - England: England NERC S.41	Marsh Farm Country Park	TQ8196	1	2018
Essex Birdwatching Society	<i>Emberiza schoeniclus</i>	bird	Reed Bunting	Biodiversity Action Plan UK list of priority species: Priority Species, Biodiversity Lists - England: England NERC S.41	South Woodham Ferrers, Hogwell Farm	TQ8297	1	2018
Essex Birdwatching Society	<i>Emberiza schoeniclus</i>	bird	Reed Bunting	Biodiversity Action Plan UK list of priority species: Priority Species, Biodiversity Lists - England: England NERC S.41	South Woodham Ferrers	TQ8196	1	2018
Essex Birdwatching Society	<i>Emberiza schoeniclus</i>	bird	Reed Bunting	Biodiversity Action Plan UK list of priority species: Priority Species, Biodiversity Lists - England: England NERC S.41	Upper Crouch Estuary	TQ8396	9	2018
Essex Birdwatching Society	<i>Emberiza schoeniclus</i>	bird	Reed Bunting	Biodiversity Action Plan UK list of priority species: Priority Species, Biodiversity Lists - England: England NERC S.41	South Woodham Ferrers	TQ8097	3	2014
Essex Birdwatching Society	<i>Emberiza schoeniclus</i>	bird	Reed Bunting	Biodiversity Action Plan UK list of priority species: Priority Species, Biodiversity Lists - England: England NERC S.41	Stow Marsh	TQ8396	4	2015
Essex Birdwatching Society	<i>Emberiza schoeniclus</i>	bird	Reed Bunting	Biodiversity Action Plan UK list of priority species: Priority Species, Biodiversity Lists - England: England NERC S.41	Marsh Farm, South Woodham Ferrers	TQ8196	1	2018
Essex Birdwatching Society	<i>Emberiza schoeniclus</i>	bird	Reed Bunting	Biodiversity Action Plan UK list of priority species: Priority Species, Biodiversity Lists - England: England NERC S.41	South Woodham Ferrers, Marsh Farm	TQ8196	1	2017
Essex Birdwatching Society	<i>Emberiza schoeniclus</i>	bird	Reed Bunting	Biodiversity Action Plan UK list of priority species: Priority Species, Biodiversity Lists - England: England NERC S.41	Clementsgreen Creek	TQ8296	12	2018
Essex Birdwatching Society	<i>Emberiza schoeniclus</i>	bird	Reed Bunting	Biodiversity Action Plan UK list of priority species: Priority Species, Biodiversity Lists - England: England NERC S.41	South Woodham Ferrers, Compass Gardens	TQ8197	1	2018

Essex Birdwatching Society	<i>Emberiza schoeniclus</i>	bird	Reed Bunting	Biodiversity Action Plan UK list of priority species: Priority Species, Biodiversity Lists - England: England NERC S.41	South Woodham Ferrers	TQ8097	3	2018
Essex Field Club	<i>Erinaceus europaeus</i>	terrestrial mammal	Western Hedgehog	Biodiversity Action Plan UK list of priority species: Priority Species, Biodiversity Lists - England: England NERC S.41	TQ808977	TQ808977	1	2006
Essex Field Club	<i>Erinaceus europaeus</i>	terrestrial mammal	Western Hedgehog	Biodiversity Action Plan UK list of priority species: Priority Species, Biodiversity Lists - England: England NERC S.41	TL794008	TL794008	2	2008
Essex Field Club	<i>Erinaceus europaeus</i>	terrestrial mammal	Western Hedgehog	Biodiversity Action Plan UK list of priority species: Priority Species, Biodiversity Lists - England: England NERC S.41	TQ804978	TQ804978	3	2008
Essex Field Club	<i>Erinaceus europaeus</i>	terrestrial mammal	Western Hedgehog	Biodiversity Action Plan UK list of priority species: Priority Species, Biodiversity Lists - England: England NERC S.41	TL793008	TL793008	2	1995
Essex Field Club	<i>Erinaceus europaeus</i>	terrestrial mammal	Western Hedgehog	Biodiversity Action Plan UK list of priority species: Priority Species, Biodiversity Lists - England: England NERC S.41	TQ797999	TQ797999	1	1998
Essex Field Club	<i>Erinaceus europaeus</i>	terrestrial mammal	Western Hedgehog	Biodiversity Action Plan UK list of priority species: Priority Species, Biodiversity Lists - England: England NERC S.41	TL796003	TL796003	1	1994
Essex Field Club	<i>Erinaceus europaeus</i>	terrestrial mammal	Western Hedgehog	Biodiversity Action Plan UK list of priority species: Priority Species, Biodiversity Lists - England: England NERC S.41	TQ810977	TQ810977	1	2009
Essex Field Club	<i>Erinaceus europaeus</i>	terrestrial mammal	Western Hedgehog	Biodiversity Action Plan UK list of priority species: Priority Species, Biodiversity Lists - England: England NERC S.41	TL795006	TL795006	2	2010
Essex Field Club	<i>Erinaceus europaeus</i>	terrestrial mammal	Western Hedgehog	Biodiversity Action Plan UK list of priority species: Priority Species, Biodiversity Lists - England: England NERC S.41	TQ806969	TQ806969	1	1998

Essex Field Club	<i>Erinaceus europaeus</i>	terrestrial mammal	Western Hedgehog	Biodiversity Action Plan UK list of priority species: Priority Species, Biodiversity Lists - England: England NERC S.41	TL794006	TL794006	1	2016
Essex Field Club	<i>Erinaceus europaeus</i>	terrestrial mammal	Western Hedgehog	Biodiversity Action Plan UK list of priority species: Priority Species, Biodiversity Lists - England: England NERC S.41	TQ798998	TQ798998	1	1998
Essex Field Club	<i>Erinaceus europaeus</i>	terrestrial mammal	Western Hedgehog	Biodiversity Action Plan UK list of priority species: Priority Species, Biodiversity Lists - England: England NERC S.41	TQ797998	TQ797998	1	1996
Essex Field Club	<i>Erinaceus europaeus</i>	terrestrial mammal	Western Hedgehog	Biodiversity Action Plan UK list of priority species: Priority Species, Biodiversity Lists - England: England NERC S.41	TQ817973	TQ817973	1	1998
Essex Field Club	<i>Erinaceus europaeus</i>	terrestrial mammal	Western Hedgehog	Biodiversity Action Plan UK list of priority species: Priority Species, Biodiversity Lists - England: England NERC S.41	TL795008	TL795008	2	2008
Essex Field Club	<i>Gryllotalpa gryllotalpa</i>	insect - orthopteran	Mole Cricket	Biodiversity Action Plan UK list of priority species: Priority Species, Biodiversity Lists - England: England NERC S.41	S. Woodham Ferrers	TQ812967	2	2000
Essex Field Club	<i>Hemistola chrysoprasaria</i>	insect - moth	Small Emerald	Biodiversity Action Plan UK list of priority species: Priority Species, Biodiversity Lists - England: England NERC S.41	Albert Road, South Woodham Ferrers	TQ805971	1	2005
Essex Field Club	<i>Hemistola chrysoprasaria</i>	insect - moth	Small Emerald	Biodiversity Action Plan UK list of priority species: Priority Species, Biodiversity Lists - England: England NERC S.41	South Woodham Ferrers, Albert Road	TQ805971	1	2005
Essex Field Club	<i>Hoplodrina blanda</i>	insect - moth	Rustic	Biodiversity Action Plan UK list of priority species: Priority Species, Biodiversity Lists - England: England NERC S.41	Albert Road, South Woodham Ferrers	TQ805971	4	2007
Essex Birdwatching Society	<i>Jynx torquilla</i>	bird	Wryneck	Biodiversity Action Plan UK list of priority species: Priority Species	South Woodham Ferrers	TQ8097	1	2013
Essex Birdwatching Society	<i>Jynx torquilla</i>	bird	Wryneck	Biodiversity Action Plan UK list of priority species: Priority Species	Bushy Hill, South Woodham Ferrers	TQ8198	1	2013

Essex Field Club	<i>Lasiommata megera</i>	insect - butterfly	Wall	Biodiversity Action Plan UK list of priority species: Priority Species, Biodiversity Lists - England: England NERC S.41	Wellinditch Farm Hill, S.Woodham Ferrers	TQ823993	1	1995
Essex Field Club	<i>Lasiommata megera</i>	insect - butterfly	Wall	Biodiversity Action Plan UK list of priority species: Priority Species, Biodiversity Lists - England: England NERC S.41	South Woodham Ferrers: Wellinditch Hill	TQ823993	1	1993
Essex Field Club	<i>Lasiommata megera</i>	insect - butterfly	Wall	Biodiversity Action Plan UK list of priority species: Priority Species, Biodiversity Lists - England: England NERC S.41	Hawe's Wood, South Woodham Ferrers	TQ817995	7	1995
Essex Field Club	<i>Lasiommata megera</i>	insect - butterfly	Wall	Biodiversity Action Plan UK list of priority species: Priority Species, Biodiversity Lists - England: England NERC S.41	Hadleigh CP: Poynetts & Kersey	TQ8096	1	1996
Essex Field Club	<i>Lasiommata megera</i>	insect - butterfly	Wall	Biodiversity Action Plan UK list of priority species: Priority Species, Biodiversity Lists - England: England NERC S.41	Woodham Ferrers, Charity Farm	TL8000	1	1995
Essex Field Club	<i>Lasiommata megera</i>	insect - butterfly	Wall	Biodiversity Action Plan UK list of priority species: Priority Species, Biodiversity Lists - England: England NERC S.41	Bushy Hill, S.Woodham Ferrers	TQ815985	1	1995
Essex Field Club	<i>Lasiommata megera</i>	insect - butterfly	Wall	Biodiversity Action Plan UK list of priority species: Priority Species, Biodiversity Lists - England: England NERC S.41	Stow Maries Airfield	TQ8199	1	2011
Essex Field Club	<i>Lasiommata megera</i>	insect - butterfly	Wall	Biodiversity Action Plan UK list of priority species: Priority Species, Biodiversity Lists - England: England NERC S.41	South Woodham Ferrers: Bushy Hill	TQ815985	5	1996
Essex Field Club	<i>Lasiommata megera</i>	insect - butterfly	Wall	Biodiversity Action Plan UK list of priority species: Priority Species, Biodiversity Lists - England: England NERC S.41	Hawe's Wood, South Woodham Ferrers	TQ8098	1	1994
Essex Field Club	<i>Lasiommata megera</i>	insect - butterfly	Wall	Biodiversity Action Plan UK list of priority species: Priority Species, Biodiversity Lists - England: England NERC S.41	Charity Lane, Cock Clarks	TL8100	1	1995

Essex Field Club	<i>Lepus europaeus</i>	terrestrial mammal	Brown Hare	Biodiversity Action Plan UK list of priority species: Priority Species, Biodiversity Lists - England: England NERC S.41, Essex BAP: EBAP	TQ817961	TQ817961	1	1996
Essex Field Club	<i>Lepus europaeus</i>	terrestrial mammal	Brown Hare	Biodiversity Action Plan UK list of priority species: Priority Species, Biodiversity Lists - England: England NERC S.41, Essex BAP: EBAP	TL815005	TL815005	1	2011
Essex Field Club	<i>Lepus europaeus</i>	terrestrial mammal	Brown Hare	Biodiversity Action Plan UK list of priority species: Priority Species, Biodiversity Lists - England: England NERC S.41, Essex BAP: EBAP	TL793009	TL793009	2	2008
Essex Field Club	<i>Lepus europaeus</i>	terrestrial mammal	Brown Hare	Biodiversity Action Plan UK list of priority species: Priority Species, Biodiversity Lists - England: England NERC S.41, Essex BAP: EBAP	TQ821999	TQ821999	1	2012
Essex Field Club	<i>Lepus europaeus</i>	terrestrial mammal	Brown Hare	Biodiversity Action Plan UK list of priority species: Priority Species, Biodiversity Lists - England: England NERC S.41, Essex BAP: EBAP	TL820002	TL820002	1	2012
Essex Field Club	<i>Lepus europaeus</i>	terrestrial mammal	Brown Hare	Biodiversity Action Plan UK list of priority species: Priority Species, Biodiversity Lists - England: England NERC S.41, Essex BAP: EBAP	TL798005	TL798005	1	1998
Essex Field Club	<i>Lepus europaeus</i>	terrestrial mammal	Brown Hare	Biodiversity Action Plan UK list of priority species: Priority Species, Biodiversity Lists - England: England NERC S.41, Essex BAP: EBAP	Stow Maries	TL819001	1	2015
Essex Field Club	<i>Litoligia literosa</i>	insect - moth	Rosy Minor	Biodiversity Action Plan UK list of priority species: Priority Species, Biodiversity Lists - England: England NERC S.41	South Woodham Ferrers	TQ8197	1	1999
Essex Birdwatching Society	<i>Locustella naevia</i>	bird	Grasshopper Warbler	Biodiversity Action Plan UK list of priority species: Priority Species, Biodiversity Lists - England: England NERC S.41	South Woodham Ferrers	TQ8297	1	2014
Essex Birdwatching Society	<i>Locustella naevia</i>	bird	Grasshopper Warbler	Biodiversity Action Plan UK list of priority species: Priority Species, Biodiversity Lists - England: England NERC S.41	Marsh Farm, South Woodham Ferrers	TQ8196	2	2016

Essex Birdwatching Society	<i>Locustella naevia</i>	bird	Grasshopper Warbler	Biodiversity Action Plan UK list of priority species: Priority Species, Biodiversity Lists - England: England NERC S.41	Marsh Farm, South Woodham Ferrers	TQ8196	1	2018
Essex Birdwatching Society	<i>Lullula arborea</i>	bird	Woodlark	Biodiversity Action Plan UK list of priority species: Priority Species, Biodiversity Lists - England: England NERC S.41	South Woodham Ferrers	TQ8097	2	2017
Essex Field Club	<i>Malacosoma neustria</i>	insect - moth	Lackey	Biodiversity Action Plan UK list of priority species: Priority Species, Biodiversity Lists - England: England NERC S.41	Albert Road, South Woodham Ferrers	TQ805971	1	1998
Essex Field Club	<i>Malacosoma neustria</i>	insect - moth	Lackey	Biodiversity Action Plan UK list of priority species: Priority Species, Biodiversity Lists - England: England NERC S.41	Woodham Fen Nature Reserve.	TQ801974	1	2005
Essex Field Club	<i>Malacosoma neustria</i>	insect - moth	Lackey	Biodiversity Action Plan UK list of priority species: Priority Species, Biodiversity Lists - England: England NERC S.41	South Woodham Ferrers, Albert Road	TQ805971	1	1998
Essex Field Club	<i>Malacosoma neustria</i>	insect - moth	Lackey	Biodiversity Action Plan UK list of priority species: Priority Species, Biodiversity Lists - England: England NERC S.41	Battlesbridge, Tabrum's Farm	TQ7996	1	1999
Essex Field Club	<i>Malacosoma neustria</i>	insect - moth	Lackey	Biodiversity Action Plan UK list of priority species: Priority Species, Biodiversity Lists - England: England NERC S.41	South Woodham Ferrers, Woodham Fen NR	TQ801974	1	2005
Essex Field Club	<i>Malacosoma neustria</i>	insect - moth	Lackey	Biodiversity Action Plan UK list of priority species: Priority Species, Biodiversity Lists - England: England NERC S.41	Hullbridge Road, South Woodham Ferrers.	TQ807972	1	2005
Essex Field Club	<i>Melanchra persicariae</i>	insect - moth	Dot Moth	Biodiversity Action Plan UK list of priority species: Priority Species, Biodiversity Lists - England: England NERC S.41	Albert Road, South Woodham Ferrers	TQ805971	3	2009
Essex Field Club	<i>Melanchra persicariae</i>	insect - moth	Dot Moth	Biodiversity Action Plan UK list of priority species: Priority Species, Biodiversity Lists - England: England NERC S.41	Battlesbridge, Tabrum's Farm	TQ7996	1	1999

Essex Birdwatching Society	<i>Melanitta nigra</i>	bird	Common Scoter	Biodiversity Action Plan UK list of priority species: Priority Species, Biodiversity Lists - England: England NERC S.41	Marsh Farm, South Woodham Ferrers	TQ8196	1	2013
Essex Field Club	<i>Melitaea athalia</i>	insect - butterfly	Heath Fritillary	Biodiversity Action Plan UK list of priority species: Priority Species, Biodiversity Lists - England: England NERC S.41	Thrift Wood EWT	TL70V	1	1990
Essex Field Club	<i>Micromys minutus</i>	terrestrial mammal	Harvest Mouse	Biodiversity Action Plan UK list of priority species: Priority Species, Biodiversity Lists - England: England NERC S.41	TL818004	TL818004	1	1998
Essex Field Club	<i>Micromys minutus</i>	terrestrial mammal	Harvest Mouse	Biodiversity Action Plan UK list of priority species: Priority Species, Biodiversity Lists - England: England NERC S.41	TL798008	TL798008	2	1998
Essex Field Club	<i>Muscardinus avellanarius</i>	terrestrial mammal	Hazel Dormouse	Biodiversity Action Plan UK list of priority species: Priority Species, Biodiversity Lists - England: England NERC S.41, Essex BAP: EBAP	Stow Maries Halt	TQ835991	1	2004
Essex Birdwatching Society	<i>Muscicapa striata</i>	bird	Spotted Flycatcher	Biodiversity Action Plan UK list of priority species: Priority Species, Biodiversity Lists - England: England NERC S.41	Marsh Farm, South Woodham Ferrers	TQ8196	2	2018
Essex Birdwatching Society	<i>Muscicapa striata</i>	bird	Spotted Flycatcher	Biodiversity Action Plan UK list of priority species: Priority Species, Biodiversity Lists - England: England NERC S.41	Woodham Fen EWT	TQ7997	1	2014
Essex Birdwatching Society	<i>Muscicapa striata</i>	bird	Spotted Flycatcher	Biodiversity Action Plan UK list of priority species: Priority Species, Biodiversity Lists - England: England NERC S.41	South Woodham Ferrers	TQ8097	1	2013
Essex Birdwatching Society	<i>Muscicapa striata</i>	bird	Spotted Flycatcher	Biodiversity Action Plan UK list of priority species: Priority Species, Biodiversity Lists - England: England NERC S.41	Marsh Farm, South Woodham Ferrers	TQ8196	1	2013
Essex Birdwatching Society	<i>Muscicapa striata</i>	bird	Spotted Flycatcher	Biodiversity Action Plan UK list of priority species: Priority Species, Biodiversity Lists - England: England NERC S.41	South Woodham Ferrers	TQ8097	2	2015

EFC/EARG	<i>Natrix helvetica</i>	reptile	Grass Snake	Biodiversity Action Plan UK list of priority species: Priority Species, Biodiversity Lists - England: England NERC S.41	South Woodham Ferrers	TQ803982	2	2014
EFC/EARG	<i>Natrix helvetica</i>	reptile	Grass Snake	Biodiversity Action Plan UK list of priority species: Priority Species, Biodiversity Lists - England: England NERC S.41	Land South of South Woodham Ferrers	TQ805988	2	2017
EFC/EARG	<i>Natrix helvetica</i>	reptile	Grass Snake	Biodiversity Action Plan UK list of priority species: Priority Species, Biodiversity Lists - England: England NERC S.41	South Woodham Ferrers	TQ812986	1	2009
EFC/EARG	<i>Natrix helvetica</i>	reptile	Grass Snake	Biodiversity Action Plan UK list of priority species: Priority Species, Biodiversity Lists - England: England NERC S.41	Land South of South Woodham Ferrers	TQ805998	4	2018
EFC/EARG	<i>Natrix helvetica</i>	reptile	Grass Snake	Biodiversity Action Plan UK list of priority species: Priority Species, Biodiversity Lists - England: England NERC S.41	Hamberts Farm	TQ809988	2	2018
Essex Birdwatching Society	<i>Numenius arquata</i>	bird	Curlew	Biodiversity Action Plan UK list of priority species: Priority Species, Biodiversity Lists - England: England NERC S.41	Marsh Farm, South Woodham Ferrers	TQ8196	3	2016
Essex Birdwatching Society	<i>Numenius arquata</i>	bird	Curlew	Biodiversity Action Plan UK list of priority species: Priority Species, Biodiversity Lists - England: England NERC S.41	Upper Crouch Estuary	TQ8396	7	2016
Essex Birdwatching Society	<i>Numenius arquata</i>	bird	Curlew	Biodiversity Action Plan UK list of priority species: Priority Species, Biodiversity Lists - England: England NERC S.41	Marsh Farm	TQ8296	1	2015
Essex Birdwatching Society	<i>Numenius arquata</i>	bird	Curlew	Biodiversity Action Plan UK list of priority species: Priority Species, Biodiversity Lists - England: England NERC S.41	Stow Marsh	TQ8396	7	2017
Essex Birdwatching Society	<i>Numenius arquata</i>	bird	Curlew	Biodiversity Action Plan UK list of priority species: Priority Species, Biodiversity Lists - England: England NERC S.41	Stow Creek, North Fambridge	TQ8497	2	2014

Essex Birdwatching Society	<i>Numenius arquata</i>	bird	Curlew	Biodiversity Action Plan UK list of priority species: Priority Species, Biodiversity Lists - England: England NERC S.41	South Woodham Ferrers	TQ8196	1	2013
Essex Birdwatching Society	<i>Numenius arquata</i>	bird	Curlew	Biodiversity Action Plan UK list of priority species: Priority Species, Biodiversity Lists - England: England NERC S.41	Upper Crouch Estuary	TQ8396	26	2018
Essex Birdwatching Society	<i>Numenius arquata</i>	bird	Curlew	Biodiversity Action Plan UK list of priority species: Priority Species, Biodiversity Lists - England: England NERC S.41	Marsh Farm Country Park	TQ8196	1	2018
Essex Birdwatching Society	<i>Numenius arquata</i>	bird	Curlew	Biodiversity Action Plan UK list of priority species: Priority Species, Biodiversity Lists - England: England NERC S.41	Stow Marsh	TQ8397	4	2018
Essex Birdwatching Society	<i>Numenius arquata</i>	bird	Curlew	Biodiversity Action Plan UK list of priority species: Priority Species, Biodiversity Lists - England: England NERC S.41	Clementsgreen Creek	TQ8296	17	2018
Essex Birdwatching Society	<i>Numenius arquata</i>	bird	Curlew	Biodiversity Action Plan UK list of priority species: Priority Species, Biodiversity Lists - England: England NERC S.41	Stow Marsh	TQ8396	5	2014
Essex Birdwatching Society	<i>Numenius arquata</i>	bird	Curlew	Biodiversity Action Plan UK list of priority species: Priority Species, Biodiversity Lists - England: England NERC S.41	South Woodham Ferrers	TQ8196	2	2018
Essex Field Club	<i>Nyctalus noctula</i>	terrestrial mammal	Noctule Bat	Biodiversity Action Plan UK list of priority species: Priority Species, Biodiversity Lists - England: England NERC S.41	Land South of South Woodham Ferrers	TQ805988	2	2017
Essex Field Club	<i>Nyctalus noctula</i>	terrestrial mammal	Noctule Bat	Biodiversity Action Plan UK list of priority species: Priority Species, Biodiversity Lists - England: England NERC S.41	TQ804978	TQ804978	1	1984
Essex Field Club	<i>Nyctalus noctula</i>	terrestrial mammal	Noctule Bat	Biodiversity Action Plan UK list of priority species: Priority Species, Biodiversity Lists - England: England NERC S.41	Hamberts Farm	TQ809984	6	2017

Essex Field Club	<i>Nyctalus noctula</i>	terrestrial mammal	Noctule Bat	Biodiversity Action Plan UK list of priority species: Priority Species, Biodiversity Lists - England: England NERC S.41	TQ815975	TQ815975	2	1989
Essex Birdwatching Society	<i>Passer domesticus</i>	bird	House Sparrow	Biodiversity Action Plan UK list of priority species: Priority Species, Biodiversity Lists - England: England NERC S.41	Marsh Farm Country Park	TQ8196	6	2018
Essex Field Club	<i>Passer domesticus</i>	bird	House Sparrow	Biodiversity Action Plan UK list of priority species: Priority Species, Biodiversity Lists - England: England NERC S.41	Hamberts Farm	TQ809984	2	2017
Essex Birdwatching Society	<i>Passer domesticus</i>	bird	House Sparrow	Biodiversity Action Plan UK list of priority species: Priority Species, Biodiversity Lists - England: England NERC S.41	Clementsgreen Creek	TQ8296	7	2018
Essex Birdwatching Society	<i>Passer domesticus</i>	bird	House Sparrow	Biodiversity Action Plan UK list of priority species: Priority Species, Biodiversity Lists - England: England NERC S.41	Stow Maries Aerodrome	TL8100	1	2018
Essex Birdwatching Society	<i>Passer domesticus</i>	bird	House Sparrow	Biodiversity Action Plan UK list of priority species: Priority Species, Biodiversity Lists - England: England NERC S.41	South Woodham Ferrers, Compass Gardens	TQ8197	2	2018
Essex Field Club	<i>Passer domesticus</i>	bird	House Sparrow	Biodiversity Action Plan UK list of priority species: Priority Species, Biodiversity Lists - England: England NERC S.41	Land South of South Woodham Ferrers	TQ805998	4	2018
Essex Birdwatching Society	<i>Passer domesticus</i>	bird	House Sparrow	Biodiversity Action Plan UK list of priority species: Priority Species, Biodiversity Lists - England: England NERC S.41	Marsh Farm Country Park, SWF	TQ8196	1	2016
Essex Field Club	<i>Passer domesticus</i>	bird	House Sparrow	Biodiversity Action Plan UK list of priority species: Priority Species, Biodiversity Lists - England: England NERC S.41	Hamberts Farm	TQ809988	2	2018
Essex Birdwatching Society	<i>Passer domesticus</i>	bird	House Sparrow	Biodiversity Action Plan UK list of priority species: Priority Species, Biodiversity Lists - England: England NERC S.41	essex stow maries aerodrome	TL8100	1	2015

Essex Birdwatching Society	<i>Passer domesticus</i>	bird	House Sparrow	Biodiversity Action Plan UK list of priority species: Priority Species, Biodiversity Lists - England: England NERC S.41	Woodham Ferrers	TL7900	1	2018
Essex Birdwatching Society	<i>Passer domesticus</i>	bird	House Sparrow	Biodiversity Action Plan UK list of priority species: Priority Species, Biodiversity Lists - England: England NERC S.41	South Woodham Ferrers, Hogwell Farm	TQ8297	1	2018
Essex Birdwatching Society	<i>Passer domesticus</i>	bird	House Sparrow	Biodiversity Action Plan UK list of priority species: Priority Species, Biodiversity Lists - England: England NERC S.41	South Woodham Ferrers	TQ8196	13	2018
Essex Field Club	<i>Passer domesticus</i>	bird	House Sparrow	Biodiversity Action Plan UK list of priority species: Priority Species, Biodiversity Lists - England: England NERC S.41	Land South of South Woodham Ferrers	TQ805988	4	2017
Essex Birdwatching Society	<i>Perdix perdix</i>	bird	Grey Partridge	Biodiversity Action Plan UK list of priority species: Priority Species, Biodiversity Lists - England: England NERC S.41, Essex BAP: EBAP	Marsh Farm, South Woodham Ferrers	TQ8196	1	2018
Essex Birdwatching Society	<i>Perdix perdix</i>	bird	Grey Partridge	Biodiversity Action Plan UK list of priority species: Priority Species, Biodiversity Lists - England: England NERC S.41, Essex BAP: EBAP	Stow Marsh	TQ8396	1	2017
Essex Birdwatching Society	<i>Perdix perdix</i>	bird	Grey Partridge	Biodiversity Action Plan UK list of priority species: Priority Species, Biodiversity Lists - England: England NERC S.41, Essex BAP: EBAP	South Woodham Ferrers	TQ8097	1	2014
Essex Birdwatching Society	<i>Perdix perdix</i>	bird	Grey Partridge	Biodiversity Action Plan UK list of priority species: Priority Species, Biodiversity Lists - England: England NERC S.41, Essex BAP: EBAP	Stow Marsh	TQ8397	1	2018
Essex Birdwatching Society	<i>Perdix perdix</i>	bird	Grey Partridge	Biodiversity Action Plan UK list of priority species: Priority Species, Biodiversity Lists - England: England NERC S.41, Essex BAP: EBAP	Stow Marsh	TQ8396	1	2013
Essex Bat Group	<i>Pipistrellus pipistrellus</i>	terrestrial mammal	Common Pipistrelle	Essex BAP: EBAP	r/s	TQ834993	1	2010
Essex Field Club	<i>Pipistrellus pipistrellus</i>	terrestrial mammal	Common Pipistrelle	Essex BAP: EBAP	Hamberts Farm	TQ809984	8	2017
Essex Bat Group	<i>Pipistrellus pipistrellus</i>	terrestrial mammal	Common Pipistrelle	Essex BAP: EBAP	South Woodham Ferrers, 10 Whitehouse Road	TQ805978	1	2006

Essex Bat Group	<i>Pipistrellus pipistrellus</i>	terrestrial mammal	Common Pipistrelle	Essex BAP: EBAP	Honey Pot Lane, Stow Maries	TQ838994	1	2012
Essex Bat Group	<i>Pipistrellus pipistrellus</i>	terrestrial mammal	Common Pipistrelle	Essex BAP: EBAP	r/s	TL839002	2	2010
Essex Bat Group	<i>Pipistrellus pipistrellus</i>	terrestrial mammal	Common Pipistrelle	Essex BAP: EBAP	Honey Pot Lane, Stow Maries	TQ837995	1	2012
Essex Bat Group	<i>Pipistrellus pipistrellus</i>	terrestrial mammal	Common Pipistrelle	Essex BAP: EBAP	r/s	TL838001	1	2010
Essex Field Club	<i>Pipistrellus pipistrellus</i>	terrestrial mammal	Common Pipistrelle	Essex BAP: EBAP	Land South of South Woodham Ferrers	TQ805998	32	2018
Essex Bat Group	<i>Pipistrellus pipistrellus</i>	terrestrial mammal	Common Pipistrelle	Essex BAP: EBAP	50217	TQ834991	1	2011
Essex Bat Group	<i>Pipistrellus pipistrellus</i>	terrestrial mammal	Common Pipistrelle	Essex BAP: EBAP	r/s	TQ835998	3	2010
Essex Field Club	<i>Pipistrellus pipistrellus</i>	terrestrial mammal	Common Pipistrelle	Essex BAP: EBAP	Hamberts Farm	TQ809988	18	2018
Essex Bat Group	<i>Pipistrellus pipistrellus</i>	terrestrial mammal	Common Pipistrelle	Essex BAP: EBAP	r/s	TQ833995	1	2010
Essex Bat Group	<i>Pipistrellus pipistrellus</i>	terrestrial mammal	Common Pipistrelle	Essex BAP: EBAP	S Woodham Ferrers	TQ805978	1	2006
Essex Bat Group	<i>Pipistrellus pipistrellus</i>	terrestrial mammal	Common Pipistrelle	Essex BAP: EBAP	Honey Pot Lane, Stow Maries	TQ837996	1	2012
Essex Bat Group	<i>Pipistrellus pipistrellus</i>	terrestrial mammal	Common Pipistrelle	Essex BAP: EBAP	r/s	TL838001	1	2010
Essex Bat Group	<i>Pipistrellus pipistrellus</i>	terrestrial mammal	Common Pipistrelle	Essex BAP: EBAP	Church Lane, Stow Marie	TQ834992	1	2012
Essex Bat Group	<i>Pipistrellus pipistrellus</i>	terrestrial mammal	Common Pipistrelle	Essex BAP: EBAP	r/s	TQ836998	1	2010
Essex Field Club	<i>Pipistrellus pipistrellus</i>	terrestrial mammal	Common Pipistrelle	Essex BAP: EBAP	Land South of South Woodham Ferrers	TQ805988	10	2017
Essex Bat Group	<i>Pipistrellus pipistrellus</i>	terrestrial mammal	Common Pipistrelle	Essex BAP: EBAP	50216	TL839002	1	2011
Essex Field Club	<i>Pipistrellus pygmaeus</i>	terrestrial mammal	Soprano Pipistrelle	Biodiversity Action Plan UK list of priority species: Priority Species, Biodiversity Lists - England: England NERC S.41	Land South of South Woodham Ferrers	TQ805998	28	2018
Essex Field Club	<i>Pipistrellus pygmaeus</i>	terrestrial mammal	Soprano Pipistrelle	Biodiversity Action Plan UK list of priority species: Priority Species, Biodiversity Lists - England: England NERC S.41	Hamberts Farm	TQ809988	4	2018

Essex Bat Group	<i>Pipistrellus pygmaeus</i>	terrestrial mammal	Soprano Pipistrelle	Biodiversity Action Plan UK list of priority species: Priority Species, Biodiversity Lists - England: England NERC S.41	Barton Close, South Woodham	TQ808980	1	2015
Essex Field Club	<i>Pipistrellus pygmaeus</i>	terrestrial mammal	Soprano Pipistrelle	Biodiversity Action Plan UK list of priority species: Priority Species, Biodiversity Lists - England: England NERC S.41	Land South of South Woodham Ferrers	TQ805988	6	2017
Essex Field Club	<i>Pipistrellus pygmaeus</i>	terrestrial mammal	Soprano Pipistrelle	Biodiversity Action Plan UK list of priority species: Priority Species, Biodiversity Lists - England: England NERC S.41	Hamberts Farm	TQ809984	4	2017
Essex Field Club	<i>Plecotus auritus</i>	terrestrial mammal	Brown Long-eared Bat	Biodiversity Action Plan UK list of priority species: Priority Species, Biodiversity Lists - England: England NERC S.41	Hamberts Farm	TQ809984	2	2017
Essex Bat Group	<i>Plecotus auritus</i>	terrestrial mammal	Brown Long-eared Bat	Biodiversity Action Plan UK list of priority species: Priority Species, Biodiversity Lists - England: England NERC S.41	S Woodham Ferrers	TQ816976	1	2010
Essex Bat Group	<i>Plecotus auritus</i>	terrestrial mammal	Brown Long-eared Bat	Biodiversity Action Plan UK list of priority species: Priority Species, Biodiversity Lists - England: England NERC S.41	Mitchell Way, SW Ferrers	TQ809979	1	2016
Essex Field Club	<i>Polia bombycina</i>	insect - moth	Pale Shining Brown	Biodiversity Action Plan UK list of priority species: Priority Species, Biodiversity Lists - England: England NERC S.41	Woodham Fen, South Woodham Ferrers	TQ800978	1	1961
Essex Field Club	<i>Praestigia duffeyi</i>	spider (Araneae)	formerly Baryphyma duffeyi	Biodiversity Action Plan UK list of priority species: Priority Species, Biodiversity Lists - England: England NERC S.41	Woodham Fenn	TQ799972	5	1988
Essex Field Club	<i>Praestigia duffeyi</i>	spider (Araneae)	formerly Baryphyma duffeyi	Biodiversity Action Plan UK list of priority species: Priority Species, Biodiversity Lists - England: England NERC S.41	Woodham Fenn	TQ798972	3	1987
Essex Field Club	<i>Satyrrium w-album</i>	insect - butterfly	White-letter Hairstreak	Biodiversity Action Plan UK list of priority species: Priority Species, Biodiversity Lists - England: England NERC S.41	Hogwell Farm, South Woodham Ferrers	TQ826978	1	1999

Essex Field Club	<i>Satyrrium w-album</i>	insect - butterfly	White-letter Hairstreak	Biodiversity Action Plan UK list of priority species: Priority Species, Biodiversity Lists - England: England NERC S.41	Woodham Fen	TQ797970	1	2017
Essex Field Club	<i>Satyrrium w-album</i>	insect - butterfly	White-letter Hairstreak	Biodiversity Action Plan UK list of priority species: Priority Species, Biodiversity Lists - England: England NERC S.41	Hawe's Wood, South Woodham Ferrers	TQ8098	1	1993
Essex Field Club	<i>Satyrrium w-album</i>	insect - butterfly	White-letter Hairstreak	Biodiversity Action Plan UK list of priority species: Priority Species, Biodiversity Lists - England: England NERC S.41	Stow Maries Halt EWT	TQ8399	1	2011
Essex Field Club	<i>Satyrrium w-album</i>	insect - butterfly	White-letter Hairstreak	Biodiversity Action Plan UK list of priority species: Priority Species, Biodiversity Lists - England: England NERC S.41	Charity Lane, Cock Clarks	TL8100	2	1995
Essex Field Club	<i>Satyrrium w-album</i>	insect - butterfly	White-letter Hairstreak	Biodiversity Action Plan UK list of priority species: Priority Species, Biodiversity Lists - England: England NERC S.41	South Woodham Ferrers: Wellinditch Hill	TQ823993	1	1993
Essex Field Club	<i>Satyrrium w-album</i>	insect - butterfly	White-letter Hairstreak	Biodiversity Action Plan UK list of priority species: Priority Species, Biodiversity Lists - England: England NERC S.41	South Woodham Ferrers	TQ8098	1	1996
Essex Field Club	<i>Satyrrium w-album</i>	insect - butterfly	White-letter Hairstreak	Biodiversity Action Plan UK list of priority species: Priority Species, Biodiversity Lists - England: England NERC S.41	Woodham Ferrers, Charity Farm	TL8000	1	1995
Essex Field Club	<i>Satyrrium w-album</i>	insect - butterfly	White-letter Hairstreak	Biodiversity Action Plan UK list of priority species: Priority Species, Biodiversity Lists - England: England NERC S.41	Hawe's Wood, South Woodham Ferrers	TQ817995	4	1998
Essex Field Club	<i>Satyrrium w-album</i>	insect - butterfly	White-letter Hairstreak	Biodiversity Action Plan UK list of priority species: Priority Species, Biodiversity Lists - England: England NERC S.41	Wellinditch Farm Hill, S.Woodham Ferrers	TQ823993	1	1995
Essex Field Club	<i>Satyrrium w-album</i>	insect - butterfly	White-letter Hairstreak	Biodiversity Action Plan UK list of priority species: Priority Species, Biodiversity Lists - England: England NERC S.41	Hadleigh CP: Poynetts & Kersey	TQ8096	2	1996

Essex Field Club	<i>Satyrrium w-album</i>	insect - butterfly	White-letter Hairstreak	Biodiversity Action Plan UK list of priority species: Priority Species, Biodiversity Lists - England: England NERC S.41	Stow Maries Airfield	TQ8199	1	2012
Essex Field Club	<i>Satyrrium w-album</i>	insect - butterfly	White-letter Hairstreak	Biodiversity Action Plan UK list of priority species: Priority Species, Biodiversity Lists - England: England NERC S.41	Bushy Hill, S.Woodham Ferrers	TQ815985	1	1995
Essex Field Club	<i>Satyrrium w-album</i>	insect - butterfly	White-letter Hairstreak	Biodiversity Action Plan UK list of priority species: Priority Species, Biodiversity Lists - England: England NERC S.41	South Woodham Ferrers: Saltcoats (creek)	TQ818977	1	2016
Essex Field Club	<i>Scotopteryx chenopodiata</i>	insect - moth	Shaded Broad-bar	Biodiversity Action Plan UK list of priority species: Priority Species, Biodiversity Lists - England: England NERC S.41	Battlesbridge, Tabrum's Farm	TQ7996	1	1999
Essex Field Club	<i>Scotopteryx chenopodiata</i>	insect - moth	Shaded Broad-bar	Biodiversity Action Plan UK list of priority species: Priority Species, Biodiversity Lists - England: England NERC S.41	Albert Road, South Woodham Ferrers	TQ805971	1	2006
Essex Field Club	<i>Spilosoma lubricipeda</i>	insect - moth	White Ermine	Biodiversity Action Plan UK list of priority species: Priority Species, Biodiversity Lists - England: England NERC S.41	Hullbridge Road, South Woodham Ferrers.	TQ807972	1	2005
Essex Field Club	<i>Spilosoma lubricipeda</i>	insect - moth	White Ermine	Biodiversity Action Plan UK list of priority species: Priority Species, Biodiversity Lists - England: England NERC S.41	Albert Road, South Woodham Ferrers	TQ805971	1	1996
Essex Birdwatching Society	<i>Streptopelia turtur</i>	bird	Turtle Dove	Biodiversity Action Plan UK list of priority species: Priority Species, Biodiversity Lists - England: England NERC S.41	Stow Marsh	TQ8396	1	2014
Essex Birdwatching Society	<i>Streptopelia turtur</i>	bird	Turtle Dove	Biodiversity Action Plan UK list of priority species: Priority Species, Biodiversity Lists - England: England NERC S.41	South Woodham Ferrers	TQ8097	8	2014
Essex Birdwatching Society	<i>Streptopelia turtur</i>	bird	Turtle Dove	Biodiversity Action Plan UK list of priority species: Priority Species, Biodiversity Lists - England: England NERC S.41	Marsh Farm, South Woodham Ferrers	TQ8196	1	2013

Essex Birdwatching Society	<i>Streptopelia turtur</i>	bird	Turtle Dove	Biodiversity Action Plan UK list of priority species: Priority Species, Biodiversity Lists - England: England NERC S.41	South Woodham Ferrers	TQ8097	1	2018
Essex Birdwatching Society	<i>Streptopelia turtur</i>	bird	Turtle Dove	Biodiversity Action Plan UK list of priority species: Priority Species, Biodiversity Lists - England: England NERC S.41	Saltcoats, South Woodham Ferrers	TQ8297	2	2013
EFC/EARG	<i>Triturus cristatus</i>	amphibian	Warty Newt / Great Crested Newt	Biodiversity Action Plan UK list of priority species: Priority Species, Biodiversity Lists - England: England NERC S.41, Essex BAP: EBAP	Land South of South Woodham Ferrers	TQ805991	2	2018
EFC/EARG	<i>Triturus cristatus</i>	amphibian	Warty Newt / Great Crested Newt	Biodiversity Action Plan UK list of priority species: Priority Species, Biodiversity Lists - England: England NERC S.41, Essex BAP: EBAP	Hamberts Farm	TQ809984	2	2018
EFC/EARG	<i>Triturus cristatus</i>	amphibian	Warty Newt / Great Crested Newt	Biodiversity Action Plan UK list of priority species: Priority Species, Biodiversity Lists - England: England NERC S.41, Essex BAP: EBAP	Land South of South Woodham Ferrers	TQ805989	2	2018
EFC/EARG	<i>Triturus cristatus</i>	amphibian	Warty Newt / Great Crested Newt	Biodiversity Action Plan UK list of priority species: Priority Species, Biodiversity Lists - England: England NERC S.41, Essex BAP: EBAP	Hamberts Farm	TQ809989	2	2019
EFC/EARG	<i>Triturus cristatus</i>	amphibian	Warty Newt / Great Crested Newt	Biodiversity Action Plan UK list of priority species: Priority Species, Biodiversity Lists - England: England NERC S.41, Essex BAP: EBAP	South Woodham	TQ8097	1	1984
EFC/EARG	<i>Triturus cristatus</i>	amphibian	Warty Newt / Great Crested Newt	Biodiversity Action Plan UK list of priority species: Priority Species, Biodiversity Lists - England: England NERC S.41, Essex BAP: EBAP	Hamberts Farm	TQ809987	2	2018
EFC/EARG	<i>Triturus cristatus</i>	amphibian	Warty Newt / Great Crested Newt	Biodiversity Action Plan UK list of priority species: Priority Species, Biodiversity Lists - England: England NERC S.41, Essex BAP: EBAP	Land South of South Woodham Ferrers	TQ805992	2	2018
EFC/EARG	<i>Triturus cristatus</i>	amphibian	Warty Newt / Great Crested Newt	Biodiversity Action Plan UK list of priority species: Priority Species, Biodiversity Lists - England: England NERC S.41, Essex BAP: EBAP	Hamberts Farm	TQ809985	2	2018

EFC/EARG	<i>Triturus cristatus</i>	amphibian	Warty Newt / Great Crested Newt	Biodiversity Action Plan UK list of priority species: Priority Species, Biodiversity Lists - England: England NERC S.41, Essex BAP: EBAP	Land South of South Woodham Ferrers	TQ805990	2	2018
EFC/EARG	<i>Triturus cristatus</i>	amphibian	Warty Newt / Great Crested Newt	Biodiversity Action Plan UK list of priority species: Priority Species, Biodiversity Lists - England: England NERC S.41, Essex BAP: EBAP	Edwins Hall	TQ812993	1	2016
EFC/EARG	<i>Triturus cristatus</i>	amphibian	Warty Newt / Great Crested Newt	Biodiversity Action Plan UK list of priority species: Priority Species, Biodiversity Lists - England: England NERC S.41, Essex BAP: EBAP	Land South of South Woodham Ferrers	TQ805988	2	2018
EFC/EARG	<i>Triturus cristatus</i>	amphibian	Warty Newt / Great Crested Newt	Biodiversity Action Plan UK list of priority species: Priority Species, Biodiversity Lists - England: England NERC S.41, Essex BAP: EBAP	Hamberts Farm	TQ809988	14	2018
EFC/EARG	<i>Triturus cristatus</i>	amphibian	Warty Newt / Great Crested Newt	Biodiversity Action Plan UK list of priority species: Priority Species, Biodiversity Lists - England: England NERC S.41, Essex BAP: EBAP	Land South of South Woodham Ferrers	TQ805993	2	2018
EFC/EARG	<i>Triturus cristatus</i>	amphibian	Warty Newt / Great Crested Newt	Biodiversity Action Plan UK list of priority species: Priority Species, Biodiversity Lists - England: England NERC S.41, Essex BAP: EBAP	Hamberts Farm	TQ809986	2	2018
Essex Birdwatching Society	<i>Turdus philomelos</i>	bird	Song Thrush	Essex BAP: EBAP	Stow Marsh	TQ8396	1	2015
Essex Birdwatching Society	<i>Turdus philomelos</i>	bird	Song Thrush	Essex BAP: EBAP	Havering-atte-Bower	TQ8199	1	2016
Essex Birdwatching Society	<i>Turdus philomelos</i>	bird	Song Thrush	Essex BAP: EBAP	South Woodham Ferrers	TQ8196	3	2018
Essex Field Club	<i>Turdus philomelos</i>	bird	Song Thrush	Essex BAP: EBAP	Stow Maries	TL819001	1	2015
Essex Birdwatching Society	<i>Turdus philomelos</i>	bird	Song Thrush	Essex BAP: EBAP	South Woodham Ferrers	TQ8097	3	2016
Essex Field Club	<i>Turdus philomelos</i>	bird	Song Thrush	Essex BAP: EBAP	Land South of South Woodham Ferrers	TQ805988	4	2017

Essex Birdwatching Society	<i>Turdus philomelos</i>	bird	Song Thrush	Essex BAP: EBAP	Marsh Farm, South Woodham Ferrers	TQ8196	1	2014
Essex Field Club	<i>Turdus philomelos</i>	bird	Song Thrush	Essex BAP: EBAP	Hamberts Farm	TQ809984	2	2017
Essex Birdwatching Society	<i>Turdus philomelos</i>	bird	Song Thrush	Essex BAP: EBAP	Stow Marsh	TQ8397	1	2018
Essex Birdwatching Society	<i>Turdus philomelos</i>	bird	Song Thrush	Essex BAP: EBAP	Marsh Farm Country Park	TQ8196	1	2018
Essex Birdwatching Society	<i>Turdus philomelos</i>	bird	Song Thrush	Essex BAP: EBAP	South Woodham Ferrers r/w stn	TQ8097	1	2014
Essex Birdwatching Society	<i>Turdus philomelos</i>	bird	Song Thrush	Essex BAP: EBAP	Clementsgreen Creek	TQ8296	4	2018
Essex Birdwatching Society	<i>Turdus philomelos</i>	bird	Song Thrush	Essex BAP: EBAP	South Woodham Ferrers	TQ8097	1	2017
Essex Field Club	<i>Turdus philomelos</i>	bird	Song Thrush	Essex BAP: EBAP	Land South of South Woodham Ferrers	TQ805998	2	2018
Essex Birdwatching Society	<i>Turdus philomelos</i>	bird	Song Thrush	Essex BAP: EBAP	Marsh Farm, South Woodham Ferrers	TQ8196	1	2018
Essex Field Club	<i>Turdus philomelos</i>	bird	Song Thrush	Essex BAP: EBAP	Hamberts Farm	TQ809988	2	2018
Essex Birdwatching Society	<i>Turdus philomelos</i>	bird	Song Thrush	Essex BAP: EBAP	Marsh Farm Country Park, SWF	TQ8196	1	2016
Essex Birdwatching Society	<i>Turdus torquatus</i>	bird	Ring Ouzel	Biodiversity Action Plan UK list of priority species: Priority Species, Biodiversity Lists - England: England NERC S.41	South Woodham Ferrers	TQ8097	4	2013
Essex Field Club	<i>Tyria jacobaeae</i>	insect - moth	Cinnabar	Biodiversity Action Plan UK list of priority species: Priority Species, Biodiversity Lists - England: England NERC S.41	South Woodham Ferrers: sea wall	TQ8196	1	2016
Essex Field Club	<i>Tyria jacobaeae</i>	insect - moth	Cinnabar	Biodiversity Action Plan UK list of priority species: Priority Species, Biodiversity Lists - England: England NERC S.41	South Woodham Ferrers: Saltcoats (creek)	TQ818977	1	2016

Essex Field Club	<i>Tyria jacobaeae</i>	insect - moth	Cinnabar	Biodiversity Action Plan UK list of priority species: Priority Species, Biodiversity Lists - England: England NERC S.41	Bushy Hill	TQ813984	1	2016
Essex Field Club	<i>Tyria jacobaeae</i>	insect - moth	Cinnabar	Biodiversity Action Plan UK list of priority species: Priority Species, Biodiversity Lists - England: England NERC S.41	South Woodham Ferrers: Saltcoats (creek)	TQ820974	1	2016
Essex Field Club	<i>Tyria jacobaeae</i>	insect - moth	Cinnabar	Biodiversity Action Plan UK list of priority species: Priority Species, Biodiversity Lists - England: England NERC S.41	Bushy Hill, South Woodham Ferrers	TQ812985	1	2014
Essex Field Club	<i>Tyria jacobaeae</i>	insect - moth	Cinnabar	Biodiversity Action Plan UK list of priority species: Priority Species, Biodiversity Lists - England: England NERC S.41	Albert Road, South Woodham Ferrers	TQ805971	1	2005
Essex Birdwatching Society	<i>Vanellus vanellus</i>	bird	Lapwing	Biodiversity Action Plan UK list of priority species: Priority Species, Biodiversity Lists - England: England NERC S.41	South Woodham Ferrers	TQ8097	1	2018
Essex Birdwatching Society	<i>Vanellus vanellus</i>	bird	Lapwing	Biodiversity Action Plan UK list of priority species: Priority Species, Biodiversity Lists - England: England NERC S.41	Upper Crouch Estuary	TQ8396	34	2018
Essex Birdwatching Society	<i>Vanellus vanellus</i>	bird	Lapwing	Biodiversity Action Plan UK list of priority species: Priority Species, Biodiversity Lists - England: England NERC S.41	Marsh Farm, South Woodham Ferrers	TQ8196	2	2018
Essex Birdwatching Society	<i>Vanellus vanellus</i>	bird	Lapwing	Biodiversity Action Plan UK list of priority species: Priority Species, Biodiversity Lists - England: England NERC S.41	Stow Marsh	TQ8397	9	2018
Essex Birdwatching Society	<i>Vanellus vanellus</i>	bird	Lapwing	Biodiversity Action Plan UK list of priority species: Priority Species, Biodiversity Lists - England: England NERC S.41	Marsh Farm Country Park	TQ8196	1	2018
Essex Birdwatching Society	<i>Vanellus vanellus</i>	bird	Lapwing	Biodiversity Action Plan UK list of priority species: Priority Species, Biodiversity Lists - England: England NERC S.41	Stow Marsh	TQ8396	9	2016

Essex Birdwatching Society	<i>Vanellus vanellus</i>	bird	Lapwing	Biodiversity Action Plan UK list of priority species: Priority Species, Biodiversity Lists - England: England NERC S.41	Clementsgreen Creek	TQ8296	25	2018
Essex Birdwatching Society	<i>Vanellus vanellus</i>	bird	Lapwing	Biodiversity Action Plan UK list of priority species: Priority Species, Biodiversity Lists - England: England NERC S.41	South Woodham Ferrers	TQ8196	1	2018
Essex Field Club	<i>Vanellus vanellus</i>	bird	Lapwing	Biodiversity Action Plan UK list of priority species: Priority Species, Biodiversity Lists - England: England NERC S.41	Hamberts Farm	TQ822985	2	2017
Essex Birdwatching Society	<i>Vanellus vanellus</i>	bird	Lapwing	Biodiversity Action Plan UK list of priority species: Priority Species, Biodiversity Lists - England: England NERC S.41	South Woodham Ferrers	TQ8097	1	2016
Essex Birdwatching Society	<i>Vanellus vanellus</i>	bird	Lapwing	Biodiversity Action Plan UK list of priority species: Priority Species, Biodiversity Lists - England: England NERC S.41	Upper Crouch Estuary	TQ8396	9	2016
Essex Birdwatching Society	<i>Vanellus vanellus</i>	bird	Lapwing	Biodiversity Action Plan UK list of priority species: Priority Species, Biodiversity Lists - England: England NERC S.41	Marsh Farm, South Woodham Ferrers	TQ8196	3	2013
Essex Birdwatching Society	<i>Vanellus vanellus</i>	bird	Lapwing	Biodiversity Action Plan UK list of priority species: Priority Species, Biodiversity Lists - England: England NERC S.41	Stow Marsh	TQ8396	6	2017
Essex Birdwatching Society	<i>Vanellus vanellus</i>	bird	Lapwing	Biodiversity Action Plan UK list of priority species: Priority Species, Biodiversity Lists - England: England NERC S.41	Marsh Farm	TQ8296	1	2015
Essex Birdwatching Society	<i>Vanellus vanellus</i>	bird	Lapwing	Biodiversity Action Plan UK list of priority species: Priority Species, Biodiversity Lists - England: England NERC S.41	South Woodham Ferrers, Marsh Farm	TQ8196	3	2017
EFC/EARG	<i>Zootoca vivipara</i>	reptile	Common Lizard	Biodiversity Action Plan UK list of priority species: Priority Species, Biodiversity Lists - England: England NERC S.41	Hamberts Farm	TQ809984	12	2017

EFC/EARG	<i>Zootoca vivipara</i>	reptile	Common Lizard	Biodiversity Action Plan UK list of priority species: Priority Species, Biodiversity Lists - England: England NERC S.41	South Woodham Ferrers cm3 5qz	TQ797977	1	2017
EFC/EARG	<i>Zootoca vivipara</i>	reptile	Common Lizard	Biodiversity Action Plan UK list of priority species: Priority Species, Biodiversity Lists - England: England NERC S.41	South Woodham Ferrers	TQ802984	1	2014
EFC/EARG	<i>Zootoca vivipara</i>	reptile	Common Lizard	Biodiversity Action Plan UK list of priority species: Priority Species, Biodiversity Lists - England: England NERC S.41	Land South of South Woodham Ferrers	TQ805998	2	2018
EFC/EARG	<i>Zootoca vivipara</i>	reptile	Common Lizard	Biodiversity Action Plan UK list of priority species: Priority Species, Biodiversity Lists - England: England NERC S.41	Hamberts Farm	TQ809988	4	2018
EFC/EARG	<i>Zootoca vivipara</i>	reptile	Common Lizard	Biodiversity Action Plan UK list of priority species: Priority Species, Biodiversity Lists - England: England NERC S.41	Chelmsford	TQ825962	1	2014
EFC/EARG	<i>Zootoca vivipara</i>	reptile	Common Lizard	Biodiversity Action Plan UK list of priority species: Priority Species, Biodiversity Lists - England: England NERC S.41	South Woodham Ferrers	TQ807965	1	2015
EFC/EARG	<i>Zootoca vivipara</i>	reptile	Common Lizard	Biodiversity Action Plan UK list of priority species: Priority Species, Biodiversity Lists - England: England NERC S.41	South Woodham Ferrers	TQ802983	1	2014
EFC/EARG	<i>Zootoca vivipara</i>	reptile	Common Lizard	Biodiversity Action Plan UK list of priority species: Priority Species, Biodiversity Lists - England: England NERC S.41	Land South of South Woodham Ferrers	TQ805988	8	2017

24. Global & National Red List and Scarce Designations

Red Data Book Species

National Red Data Book species are those falling within the Status categories defined in the British Red Data Books (Bratton, 1991; Shirt, 1987). These are internationally recognised species listed in the various Red Data Books published by, or under the auspices of, the International Union for the Conservation of Nature (IUCN). Species included may not be informally removed or transferred between categories. Nationally Endangered (RDB1) taxa are those considered to be in danger of extinction and whose survival is unlikely if the causal factors continue operating. These include species known from only a single locality since 1970, species restricted to habitats which are especially vulnerable, species which have shown a rapid and continuous decline in the last twenty years and are now estimated to exist in five or fewer ten km squares and species believed extinct but which would need protection if re-discovered. Nationally Vulnerable (RDB2) taxa are those that are believed likely to move into the Endangered category in the near future if the causal factors causing their decline continue operating. This includes species declining throughout their range, species in vulnerable habitats and species whose populations are low. Nationally Rare (RDB3) taxa are those with small populations that are not at present Endangered or Vulnerable, but are at risk. This includes species known or estimated to exist in only 15 or fewer post 1970 ten km squares. Insufficiently Known (RDBK) taxa are those suspected of falling into categories 1-3, but about which there is insufficient information to be certain.

Various new status reviews have been published in recent years. A brief outline of the revised IUCN criteria and their application, as summarised in these reviews, is given below.

EXTINCT (EX)

A taxon is Extinct when there is no reasonable doubt that the last individual has died.

EXTINCT IN THE WILD (EW)

A taxon is Extinct in the wild when it is known to survive only in cultivation, in captivity or as a naturalised population (or populations) well outside the past range. A taxon is presumed extinct in the wild when exhaustive surveys in known and/or expected habitat, at appropriate times (diurnal, seasonal, annual) throughout its range have failed to record an individual. Surveys should be over a time frame appropriate to the taxon's life cycle and life form.

CRITICALLY ENDANGERED (CR)

A taxon is Critically Endangered when it is facing an extremely high risk of extinction in the wild in the immediate future, as detailed by any of the criteria A to E. *

ENDANGERED (EN)

A taxon is Endangered when it is not Critically Endangered but is facing a very high risk of extinction in the wild in the near future, as defined by any of the criteria A to E. *

VULNERABLE (VU)

A taxon is Vulnerable when it is not Critically Endangered or Endangered but is facing a high risk of extinction in the wild in the medium term future, as defined by any of the criteria A to D. *

LOWER RISK (LR)

A taxon is Lower Risk when it has been evaluated but does not satisfy the criteria for any of the categories Critically Endangered, Endangered or Vulnerable. Taxa included in the Lower Risk category can be separated into three sub-categories:

Conservation Dependent (cd)

Taxa which are the focus of a continuing taxon-specific or habitat-specific conservation programme targeted towards the taxon in question, the cessation of which would result in the taxon qualifying for one of the threatened categories above within a period of five years.

Near Threatened (nt)

Taxa which do not qualify for Lower Risk (Conservation Dependent), but which are close to qualifying for Vulnerable.

Least Concern (lc)

Taxa which do not qualify for Lower Risk (Conservation Dependent) or Lower Risk (Near Threatened).

DATA DEFICIENT (DD)

A taxon is Data Deficient when there is inadequate information to make a direct or indirect assessment of its risk of extinction based on its distribution and/or population status. A taxon in this category may be well studied, and its biology well known, but appropriate data on abundance and/or distribution are lacking. Data Deficient is therefore not a category of threat or Lower Risk. Listing of taxa in this category indicates that more information is required and acknowledges the possibility that future research will show that a threatened category is appropriate.

NOT EVALUATED (NE)

A taxon is Not Evaluated when it has not been assessed against the criteria.

Nationally Scarce species

The concept of Nationally Scarce (Notable) species was introduced by Ball (1986). They are species which are estimated to occur within the range of 16 to 100 ten-kilometre squares of the British National Grid system since 1970 and are subdivided as follows: Notable/Na refers to species estimated to occur within the range of 16 to 30 10-kilometre squares of the National Grid System. Notable/Nb refers to species estimated to occur within the range 31 to 100 10-kilometre squares of the National Grid System. Diptera (flies) and some Coleoptera (beetles) are not separated. Categorisations have been revised for various taxonomic groups including Araneae (spiders) in Merrett (1990), aculeate Hymenoptera in Falk (1991a), Coleoptera in Hyman & Parsons (1992, 1994), Diptera in Falk (1991b), Hemiptera in Kirby (1992) and Pyralidae (Lepidoptera) in Parsons (1993).

The concept of nationally scarce (Notable) species is unaltered in the new status reviews (e.g. Falk, S.J. & Crossley, R., 2005; Falk, S.J. & Chandler, P., 2005), but the status is now known as Scarce.

In a new national spider review a 'Watching Brief' category is included for some species where the data available suggest a greater level of threat, but there is uncertainty about the evidence of decline. There are also a number of much more widespread and common species where the data suggest strong declines may be occurring. These have placed these in the 'Watching Brief' category outside of the national status review, but these species should be specifically monitored in the future to understand their status more satisfactorily.

A record does not necessarily indicate a native population and for example some plant records may originate from seed mixes or be agricultural variants.

National Status Species Table

Source	Taxon	Group	Vernacular	Status	Location	Position	Records	Latest
Essex Birdwatching Society	<i>Accipiter gentilis</i>	bird	Goshawk	Red listing based on 2001 IUCN guidelines (from 2017): Near Threatened	Stow Marsh	TQ8397	1	2018
Essex Birdwatching Society	<i>Accipiter gentilis</i>	bird	Goshawk	Red listing based on 2001 IUCN guidelines (from 2017): Near Threatened	South Woodham Ferrers	TQ8097	3	2018
Essex Birdwatching Society	<i>Accipiter gentilis</i>	bird	Goshawk	Red listing based on 2001 IUCN guidelines (from 2017): Near Threatened	Woodham Fen EWT	TQ7997	2	2017
Essex Birdwatching Society	<i>Accipiter gentilis</i>	bird	Goshawk	Red listing based on 2001 IUCN guidelines (from 2017): Near Threatened	Stow Marsh	TQ8396	1	2017
Essex Birdwatching Society	<i>Accipiter nisus</i>	bird	Sparrowhawk	Red listing based on 2001 IUCN guidelines (from 2017): Near Threatened	Upper Crouch Estuary	TQ8396	1	2016
Essex Birdwatching Society	<i>Accipiter nisus</i>	bird	Sparrowhawk	Red listing based on 2001 IUCN guidelines (from 2017): Near Threatened	Stow Marsh	TQ8396	10	2017
Essex Birdwatching Society	<i>Accipiter nisus</i>	bird	Sparrowhawk	Red listing based on 2001 IUCN guidelines (from 2017): Near Threatened	South Woodham Ferrers	TQ8196	5	2018
Essex Field Club	<i>Accipiter nisus</i>	bird	Sparrowhawk	Red listing based on 2001 IUCN guidelines (from 2017): Near Threatened	Land South of South Woodham Ferrers	TQ805998	2	2018
Essex Birdwatching Society	<i>Accipiter nisus</i>	bird	Sparrowhawk	Red listing based on 2001 IUCN guidelines (from 2017): Near Threatened	Marsh Farm, South Woodham Ferrers	TQ8196	4	2016
Essex Birdwatching Society	<i>Accipiter nisus</i>	bird	Sparrowhawk	Red listing based on 2001 IUCN guidelines (from 2017): Near Threatened	Woodham Fen EWT	TQ7997	4	2018
Essex Birdwatching Society	<i>Accipiter nisus</i>	bird	Sparrowhawk	Red listing based on 2001 IUCN guidelines (from 2017): Near Threatened	Clementsgreen Creek	TQ8296	1	2017
Essex Birdwatching Society	<i>Accipiter nisus</i>	bird	Sparrowhawk	Red listing based on 2001 IUCN guidelines (from 2017): Near Threatened	Stow Marsh	TQ8397	4	2018
Essex Birdwatching Society	<i>Accipiter nisus</i>	bird	Sparrowhawk	Red listing based on 2001 IUCN guidelines (from 2017): Near Threatened	South Woodham Ferrers, Compass Gardens	TQ8197	2	2018

Essex Birdwatching Society	<i>Accipiter nisus</i>	bird	Sparrowhawk	Red listing based on 2001 IUCN guidelines (from 2017): Near Threatened	South Woodham Ferrers	TQ8097	12	2018
Essex Birdwatching Society	<i>Accipiter nisus</i>	bird	Sparrowhawk	Red listing based on 2001 IUCN guidelines (from 2017): Near Threatened	Marsh Farm Country Park	TQ8196	1	2018
Essex Birdwatching Society	<i>Actitis hypoleucos</i>	bird	Common Sandpiper	Red listing based on 2001 IUCN guidelines (from 2017): Vulnerable	Stow Creek	TQ8497	1	2016
Essex Birdwatching Society	<i>Actitis hypoleucos</i>	bird	Common Sandpiper	Red listing based on 2001 IUCN guidelines (from 2017): Vulnerable	Marsh Farm, South Woodham Ferrers	TQ8196	4	2016
Essex Birdwatching Society	<i>Actitis hypoleucos</i>	bird	Common Sandpiper	Red listing based on 2001 IUCN guidelines (from 2017): Vulnerable	Woodham Fen EWT	TQ7997	3	2015
Essex Birdwatching Society	<i>Actitis hypoleucos</i>	bird	Common Sandpiper	Red listing based on 2001 IUCN guidelines (from 2017): Vulnerable	Stow Marsh	TQ8397	4	2018
Essex Birdwatching Society	<i>Actitis hypoleucos</i>	bird	Common Sandpiper	Red listing based on 2001 IUCN guidelines (from 2017): Vulnerable	Stow Creek, North Farnbridge	TQ8497	4	2014
Essex Birdwatching Society	<i>Actitis hypoleucos</i>	bird	Common Sandpiper	Red listing based on 2001 IUCN guidelines (from 2017): Vulnerable	South Woodham Ferrers	TQ8097	1	2016
Essex Birdwatching Society	<i>Actitis hypoleucos</i>	bird	Common Sandpiper	Red listing based on 2001 IUCN guidelines (from 2017): Vulnerable	Upper Crouch Estuary	TQ8396	4	2018
Essex Birdwatching Society	<i>Actitis hypoleucos</i>	bird	Common Sandpiper	Red listing based on 2001 IUCN guidelines (from 2017): Vulnerable	Stow Marsh	TQ8396	21	2017
Essex Birdwatching Society	<i>Anas acuta</i>	bird	Pintail	Red listing based on 2001 IUCN guidelines (from 2017): Critically Endangered, Red listing based on 2001 IUCN guidelines (from 2017): Endangered	Stow Marsh	TQ8396	13	2017
Essex Birdwatching Society	<i>Anas acuta</i>	bird	Pintail	Red listing based on 2001 IUCN guidelines (from 2017): Critically Endangered, Red listing based on 2001 IUCN guidelines (from 2017): Endangered	Marsh Farm, South Woodham Ferrers	TQ8196	4	2015

Essex Birdwatching Society	<i>Anas acuta</i>	bird	Pintail	Red listing based on 2001 IUCN guidelines (from 2017): Critically Endangered, Red listing based on 2001 IUCN guidelines (from 2017): Endangered	Stow Marsh	TQ8397	2	2018
Essex Birdwatching Society	<i>Anas acuta</i>	bird	Pintail	Red listing based on 2001 IUCN guidelines (from 2017): Critically Endangered, Red listing based on 2001 IUCN guidelines (from 2017): Endangered	South Woodham Ferrers	TQ8097	1	2014
Essex Birdwatching Society	<i>Anas penelope</i>	bird		Red listing based on 2001 IUCN guidelines (from 2017): Near Threatened	Clementsgreen Creek	TQ8296	31	2018
Essex Birdwatching Society	<i>Anas penelope</i>	bird		Red listing based on 2001 IUCN guidelines (from 2017): Near Threatened	Stow Creek	TQ8497	1	2016
Essex Birdwatching Society	<i>Anas penelope</i>	bird		Red listing based on 2001 IUCN guidelines (from 2017): Near Threatened	South Woodham Ferrers, Hogwell Farm	TQ8297	1	2018
Essex Birdwatching Society	<i>Anas penelope</i>	bird		Red listing based on 2001 IUCN guidelines (from 2017): Near Threatened	South Woodham Ferrers	TQ8097	2	2017
Essex Birdwatching Society	<i>Anas penelope</i>	bird		Red listing based on 2001 IUCN guidelines (from 2017): Near Threatened	Upper Crouch Estuary	TQ8396	24	2018
Essex Birdwatching Society	<i>Anas penelope</i>	bird		Red listing based on 2001 IUCN guidelines (from 2017): Near Threatened	Marsh Farm Country Park	TQ8196	1	2018
Essex Birdwatching Society	<i>Anas penelope</i>	bird		Red listing based on 2001 IUCN guidelines (from 2017): Near Threatened	Stow Marsh	TQ8396	32	2017
Essex Birdwatching Society	<i>Anas penelope</i>	bird		Red listing based on 2001 IUCN guidelines (from 2017): Near Threatened	South Woodham Ferrers, Marsh Farm	TQ8196	1	2017
Essex Birdwatching Society	<i>Anas penelope</i>	bird		Red listing based on 2001 IUCN guidelines (from 2017): Near Threatened	South Woodham Ferrers	TQ8296	2	2013
Essex Birdwatching Society	<i>Anas penelope</i>	bird		Red listing based on 2001 IUCN guidelines (from 2017): Near Threatened	Marsh Farm, South Woodham Ferrers	TQ8196	17	2018
Essex Birdwatching Society	<i>Anas penelope</i>	bird		Red listing based on 2001 IUCN guidelines (from 2017): Near Threatened	Stow Marsh	TQ8397	7	2018

Essex Birdwatching Society	<i>Anas platyrhynchos</i>	bird	Mallard	Red listing based on 2001 IUCN guidelines (from 2017): Near Threatened	South Woodham Ferrers	TQ8097	2	2018
Essex Birdwatching Society	<i>Anas platyrhynchos</i>	bird	Mallard	Red listing based on 2001 IUCN guidelines (from 2017): Near Threatened	Marsh Farm, South Woodham Ferrers	TQ8196	1	2014
Essex Birdwatching Society	<i>Anas platyrhynchos</i>	bird	Mallard	Red listing based on 2001 IUCN guidelines (from 2017): Near Threatened	Woodham Fen EWT	TQ7997	1	2018
Essex Birdwatching Society	<i>Anas platyrhynchos</i>	bird	Mallard	Red listing based on 2001 IUCN guidelines (from 2017): Near Threatened	Hawbush Creek	TQ8296	1	2018
Essex Birdwatching Society	<i>Anas platyrhynchos</i>	bird	Mallard	Red listing based on 2001 IUCN guidelines (from 2017): Near Threatened	South Woodham Ferrers, Hogwell Farm	TQ8297	1	2018
Essex Field Club	<i>Anas platyrhynchos</i>	bird	Mallard	Red listing based on 2001 IUCN guidelines (from 2017): Near Threatened	Marsh Farm	TQ8296	1	2019
Essex Birdwatching Society	<i>Anas platyrhynchos</i>	bird	Mallard	Red listing based on 2001 IUCN guidelines (from 2017): Near Threatened	South Woodham Ferrers, Compass Gardens	TQ8197	2	2018
Essex Field Club	<i>Anas platyrhynchos</i>	bird	Mallard	Red listing based on 2001 IUCN guidelines (from 2017): Near Threatened	Hamberts Farm	TQ809988	4	2018
Essex Birdwatching Society	<i>Anas platyrhynchos</i>	bird	Mallard	Red listing based on 2001 IUCN guidelines (from 2017): Near Threatened	river crouch south wood ferrers	TQ8396	1	2013
Essex Birdwatching Society	<i>Anas platyrhynchos</i>	bird	Mallard	Red listing based on 2001 IUCN guidelines (from 2017): Near Threatened	Marsh Farm	TQ8296	1	2015
Essex Birdwatching Society	<i>Anas platyrhynchos</i>	bird	Mallard	Red listing based on 2001 IUCN guidelines (from 2017): Near Threatened	Upper Crouch Estuary	TQ8396	34	2018
Essex Field Club	<i>Anas platyrhynchos</i>	bird	Mallard	Red listing based on 2001 IUCN guidelines (from 2017): Near Threatened	South Woodham Ferrers	TQ820969	1	2015
Essex Birdwatching Society	<i>Anas platyrhynchos</i>	bird	Mallard	Red listing based on 2001 IUCN guidelines (from 2017): Near Threatened	Clementsgreen Creek	TQ8296	21	2018
Essex Birdwatching Society	<i>Anas platyrhynchos</i>	bird	Mallard	Red listing based on 2001 IUCN guidelines (from 2017): Near Threatened	South Woodham Ferrers, Fenn Creek	TQ8096	1	2017

Essex Field Club	<i>Anas platyrhynchos</i>	bird	Mallard	Red listing based on 2001 IUCN guidelines (from 2017): Near Threatened	Land South of South Woodham Ferrers	TQ805998	8	2018
Essex Birdwatching Society	<i>Anas querquedula</i>	bird		Red listing based on 2001 IUCN guidelines (from 2017): Critically Endangered	Marsh Farm, South Woodham Ferrers	TQ8196	1	2013
Essex Birdwatching Society	<i>Anas querquedula</i>	bird		Red listing based on 2001 IUCN guidelines (from 2017): Critically Endangered	Stow Marsh	TQ8396	1	2017
Essex Birdwatching Society	<i>Anas querquedula</i>	bird		Red listing based on 2001 IUCN guidelines (from 2017): Critically Endangered	Marsh Farm CP	TQ8196	1	2013
Essex Birdwatching Society	<i>Anas querquedula</i>	bird		Red listing based on 2001 IUCN guidelines (from 2017): Critically Endangered	Stow Marsh	TQ8397	2	2018
Essex Birdwatching Society	<i>Anser albifrons</i>	bird	White-fronted Goose	Red listing based on 2001 IUCN guidelines (from 2017): Critically Endangered	South Woodham Ferrers	TQ8097	1	2016
Essex Birdwatching Society	<i>Anser albifrons</i>	bird	White-fronted Goose	Red listing based on 2001 IUCN guidelines (from 2017): Critically Endangered	Stow Marsh	TQ8397	1	2018
Essex Birdwatching Society	<i>Anser albifrons</i>	bird	White-fronted Goose	Red listing based on 2001 IUCN guidelines (from 2017): Critically Endangered	Stow Creek, North Fambridge	TQ8497	1	2013
Essex Birdwatching Society	<i>Anser albifrons</i>	bird	White-fronted Goose	Red listing based on 2001 IUCN guidelines (from 2017): Critically Endangered	Stow Marsh	TQ8396	2	2014
Essex Birdwatching Society	<i>Anthus spinoletta</i>	bird	Water Pipit	Red listing based on 2001 IUCN guidelines (from 2017): Vulnerable	Stow Marsh	TQ8397	4	2018
Essex Birdwatching Society	<i>Anthus spinoletta</i>	bird	Water Pipit	Red listing based on 2001 IUCN guidelines (from 2017): Vulnerable	South Woodham Ferrers	TQ8097	2	2014
Essex Birdwatching Society	<i>Anthus spinoletta</i>	bird	Water Pipit	Red listing based on 2001 IUCN guidelines (from 2017): Vulnerable	Stow Marsh	TQ8396	5	2017
Essex Birdwatching Society	<i>Anthus spinoletta</i>	bird	Water Pipit	Red listing based on 2001 IUCN guidelines (from 2017): Vulnerable	Marsh Farm, South Woodham Ferrers	TQ8196	1	2014
Essex Birdwatching Society	<i>Apus apus</i>	bird	Swift	Red listing based on 2001 IUCN guidelines (from 2017): Endangered	TL8301	TL8301	1	2013

Essex Birdwatching Society	<i>Apus apus</i>	bird	Swift	Red listing based on 2001 IUCN guidelines (from 2017): Endangered	Marsh Farm Country Park	TQ8196	2	2018
Essex Birdwatching Society	<i>Apus apus</i>	bird	Swift	Red listing based on 2001 IUCN guidelines (from 2017): Endangered	Stow Creek, North Farnbridge	TQ8497	1	2013
Essex Birdwatching Society	<i>Apus apus</i>	bird	Swift	Red listing based on 2001 IUCN guidelines (from 2017): Endangered	Essex, North Farnbridge	TQ8497	1	2013
Essex Birdwatching Society	<i>Apus apus</i>	bird	Swift	Red listing based on 2001 IUCN guidelines (from 2017): Endangered	South Woodham Ferrers, Inchbonnie Rd	TQ8197	1	2017
Essex Birdwatching Society	<i>Apus apus</i>	bird	Swift	Red listing based on 2001 IUCN guidelines (from 2017): Endangered	Clementsgreen Creek	TQ8296	3	2018
Essex Birdwatching Society	<i>Apus apus</i>	bird	Swift	Red listing based on 2001 IUCN guidelines (from 2017): Endangered	South Woodham Ferrers	TQ8097	9	2018
Essex Birdwatching Society	<i>Apus apus</i>	bird	Swift	Red listing based on 2001 IUCN guidelines (from 2017): Endangered	TQ8196 South Woodham Ferrers	TQ8196	1	2014
Essex Birdwatching Society	<i>Apus apus</i>	bird	Swift	Red listing based on 2001 IUCN guidelines (from 2017): Endangered	Marsh Farm, South Woodham Ferrers	TQ8196	13	2018
Essex Birdwatching Society	<i>Apus apus</i>	bird	Swift	Red listing based on 2001 IUCN guidelines (from 2017): Endangered	Stow Marsh	TQ8396	7	2017
Essex Birdwatching Society	<i>Apus apus</i>	bird	Swift	Red listing based on 2001 IUCN guidelines (from 2017): Endangered	Hawbush Creek	TQ8296	1	2018
Essex Birdwatching Society	<i>Apus apus</i>	bird	Swift	Red listing based on 2001 IUCN guidelines (from 2017): Endangered	South Woodham Ferrers, Marsh Farm	TQ8196	1	2017
Essex Field Club	<i>Apus apus</i>	bird	Swift	Red listing based on 2001 IUCN guidelines (from 2017): Endangered	Hamberts Farm	TQ809988	2	2018
Essex Birdwatching Society	<i>Apus apus</i>	bird	Swift	Red listing based on 2001 IUCN guidelines (from 2017): Endangered	essex stow maries aerodrome	TL8100	1	2015
Essex Birdwatching Society	<i>Apus apus</i>	bird	Swift	Red listing based on 2001 IUCN guidelines (from 2017): Endangered	South Woodham Ferrers	TQ8196	3	2018

Essex Birdwatching Society	<i>Apus apus</i>	bird	Swift	Red listing based on 2001 IUCN guidelines (from 2017): Endangered	Woodham Fen EWT	TQ7997	4	2016
Essex Birdwatching Society	<i>Apus apus</i>	bird	Swift	Red listing based on 2001 IUCN guidelines (from 2017): Endangered	river crouch south wood ferrers	TQ8396	1	2013
Essex Field Club	<i>Ardea cinerea</i>	bird	Grey Heron	Red listing based on 2001 IUCN guidelines (from 2017): Near Threatened	Land South of South Woodham Ferrers	TQ805998	2	2018
Essex Birdwatching Society	<i>Ardea cinerea</i>	bird	Grey Heron	Red listing based on 2001 IUCN guidelines (from 2017): Near Threatened	Marsh Farm Country Park	TQ8196	1	2018
Essex Birdwatching Society	<i>Ardea cinerea</i>	bird	Grey Heron	Red listing based on 2001 IUCN guidelines (from 2017): Near Threatened	Upper Crouch Estuary	TQ8396	9	2018
Essex Birdwatching Society	<i>Ardea cinerea</i>	bird	Grey Heron	Red listing based on 2001 IUCN guidelines (from 2017): Near Threatened	South Woodham Ferrers	TQ8196	1	2018
Essex Birdwatching Society	<i>Ardea cinerea</i>	bird	Grey Heron	Red listing based on 2001 IUCN guidelines (from 2017): Near Threatened	river crouch south wood ferrers	TQ8396	1	2013
Essex Birdwatching Society	<i>Ardea cinerea</i>	bird	Grey Heron	Red listing based on 2001 IUCN guidelines (from 2017): Near Threatened	Clementsgreen Creek	TQ8296	16	2018
Essex Birdwatching Society	<i>Ardea cinerea</i>	bird	Grey Heron	Red listing based on 2001 IUCN guidelines (from 2017): Near Threatened	South Woodham Ferrers, Hogwell Farm	TQ8297	1	2018
Essex Birdwatching Society	<i>Ardea cinerea</i>	bird	Grey Heron	Red listing based on 2001 IUCN guidelines (from 2017): Near Threatened	South Woodham Ferrers	TQ8097	2	2018
Essex Birdwatching Society	<i>Arenaria interpres</i>	bird	Turnstone	Red listing based on 2001 IUCN guidelines (from 2017): Vulnerable	Stow Marsh	TQ8397	6	2018
Essex Birdwatching Society	<i>Arenaria interpres</i>	bird	Turnstone	Red listing based on 2001 IUCN guidelines (from 2017): Vulnerable	South Woodham Ferrers, Marsh Farm	TQ8196	1	2017
Essex Birdwatching Society	<i>Arenaria interpres</i>	bird	Turnstone	Red listing based on 2001 IUCN guidelines (from 2017): Vulnerable	Marsh Farm, South Woodham Ferrers	TQ8196	2	2016
Essex Birdwatching Society	<i>Arenaria interpres</i>	bird	Turnstone	Red listing based on 2001 IUCN guidelines (from 2017): Vulnerable	Upper Crouch Estuary	TQ8396	16	2018

Essex Birdwatching Society	<i>Arenaria interpres</i>	bird	Turnstone	Red listing based on 2001 IUCN guidelines (from 2017): Vulnerable	Stow Marsh	TQ8396	7	2017
Essex Birdwatching Society	<i>Arenaria interpres</i>	bird	Turnstone	Red listing based on 2001 IUCN guidelines (from 2017): Vulnerable	South Woodham Ferrers	TQ8097	2	2014
Essex Birdwatching Society	<i>Arenaria interpres</i>	bird	Turnstone	Red listing based on 2001 IUCN guidelines (from 2017): Vulnerable	Clementsgreen Creek	TQ8296	3	2018
Essex Field Club	<i>Arvicola amphibius</i>	terrestrial mammal	Northern Water Vole	Red listing based on 2001 IUCN guidelines (from 2018): Endangered	TQ817973	TQ817973	1	2009
Essex Field Club	<i>Arvicola amphibius</i>	terrestrial mammal	Northern Water Vole	Red listing based on 2001 IUCN guidelines (from 2018): Endangered	TQ825962	TQ825962	1	2010
Essex Field Club	<i>Arvicola amphibius</i>	terrestrial mammal	Northern Water Vole	Red listing based on 2001 IUCN guidelines (from 2018): Endangered	The Old Barn, Town Farm, Woodham Ferrers CM3 8RF (spring-fed pon	TQ797993	1	1992
Essex Birdwatching Society	<i>Asio flammeus</i>	bird	Short-eared Owl	Red listing based on 2001 IUCN guidelines (from 2017): Endangered	Stow Marsh	TQ8397	2	2013
Essex Birdwatching Society	<i>Asio flammeus</i>	bird	Short-eared Owl	Red listing based on 2001 IUCN guidelines (from 2017): Endangered	South Woodham Ferrers	TQ8097	4	2018
Essex Birdwatching Society	<i>Asio flammeus</i>	bird	Short-eared Owl	Red listing based on 2001 IUCN guidelines (from 2017): Endangered	Marsh Farm, South Woodham Ferrers	TQ8196	2	2013
Essex Birdwatching Society	<i>Asio flammeus</i>	bird	Short-eared Owl	Red listing based on 2001 IUCN guidelines (from 2017): Endangered	Stow Marsh	TQ8396	9	2017
Essex Birdwatching Society	<i>Asio flammeus</i>	bird	Short-eared Owl	Red listing based on 2001 IUCN guidelines (from 2017): Endangered	Saltcoats, South Woodham Ferrers	TQ8297	1	2013
Essex Birdwatching Society	<i>Asio flammeus</i>	bird	Short-eared Owl	Red listing based on 2001 IUCN guidelines (from 2017): Endangered	East Marsh, South Woodham Ferrers	TQ8097	1	2013
Essex Birdwatching Society	<i>Aythya ferina</i>	bird	Pochard	Red listing based on 2001 IUCN guidelines (from 2017): Endangered, Red listing based on 2001 IUCN guidelines (from 2017): Endangered	Clementsgreen Creek	TQ8296	9	2018

Essex Birdwatching Society	<i>Aythya ferina</i>	bird	Pochard	Red listing based on 2001 IUCN guidelines (from 2017): Endangered, Red listing based on 2001 IUCN guidelines (from 2017): Endangered	Stow Creek, North Fambridge	TQ8497	1	2014
Essex Birdwatching Society	<i>Aythya ferina</i>	bird	Pochard	Red listing based on 2001 IUCN guidelines (from 2017): Endangered, Red listing based on 2001 IUCN guidelines (from 2017): Endangered	Marsh Farm, South Woodham Ferrers	TQ8196	1	2018
Essex Birdwatching Society	<i>Aythya ferina</i>	bird	Pochard	Red listing based on 2001 IUCN guidelines (from 2017): Endangered, Red listing based on 2001 IUCN guidelines (from 2017): Endangered	Upper Crouch Estuary	TQ8396	3	2018
Essex Birdwatching Society	<i>Aythya ferina</i>	bird	Pochard	Red listing based on 2001 IUCN guidelines (from 2017): Endangered, Red listing based on 2001 IUCN guidelines (from 2017): Endangered	South Woodham Ferrers	TQ8097	1	2014
Essex Birdwatching Society	<i>Bucephala clangula</i>	bird	Goldeneye	Red listing based on 2001 IUCN guidelines (from 2017): Vulnerable, Red listing based on 2001 IUCN guidelines (from 2017): Vulnerable	Woodham Fen EWT	TQ7997	1	2018
Essex Birdwatching Society	<i>Bucephala clangula</i>	bird	Goldeneye	Red listing based on 2001 IUCN guidelines (from 2017): Vulnerable, Red listing based on 2001 IUCN guidelines (from 2017): Vulnerable	Stow Marsh	TQ8396	1	2014
Essex Birdwatching Society	<i>Bucephala clangula</i>	bird	Goldeneye	Red listing based on 2001 IUCN guidelines (from 2017): Vulnerable, Red listing based on 2001 IUCN guidelines (from 2017): Vulnerable	Upper Crouch Estuary	TQ8396	1	2016
Essex Birdwatching Society	<i>Calcarius lapponicus</i>	bird	Lapland Bunting	Red listing based on 2001 IUCN guidelines (from 2017): Vulnerable	Stow Marsh	TQ8397	1	2018
Essex Birdwatching Society	<i>Calcarius lapponicus</i>	bird	Lapland Bunting	Red listing based on 2001 IUCN guidelines (from 2017): Vulnerable	Marsh Farm, South Woodham Ferrers	TQ8196	1	2013
Essex Birdwatching Society	<i>Calcarius lapponicus</i>	bird	Lapland Bunting	Red listing based on 2001 IUCN guidelines (from 2017): Vulnerable	Stow Marsh	TQ8396	4	2016
Essex Birdwatching Society	<i>Calidris alpina</i>	bird	Dunlin	Red listing based on 2001 IUCN guidelines (from 2017): Endangered, Red listing based on 2001 IUCN guidelines (from 2017): Vulnerable	Clementsgreen Creek	TQ8296	14	2018

Essex Birdwatching Society	<i>Calidris alpina</i>	bird	Dunlin	Red listing based on 2001 IUCN guidelines (from 2017): Endangered, Red listing based on 2001 IUCN guidelines (from 2017): Vulnerable	Stow Marsh	TQ8397	12	2018
Essex Birdwatching Society	<i>Calidris alpina</i>	bird	Dunlin	Red listing based on 2001 IUCN guidelines (from 2017): Endangered, Red listing based on 2001 IUCN guidelines (from 2017): Vulnerable	Stow Creek, North Fambridge	TQ8497	1	2013
Essex Birdwatching Society	<i>Calidris alpina</i>	bird	Dunlin	Red listing based on 2001 IUCN guidelines (from 2017): Endangered, Red listing based on 2001 IUCN guidelines (from 2017): Vulnerable	Marsh Farm, South Woodham Ferrers	TQ8196	8	2018
Essex Birdwatching Society	<i>Calidris alpina</i>	bird	Dunlin	Red listing based on 2001 IUCN guidelines (from 2017): Endangered, Red listing based on 2001 IUCN guidelines (from 2017): Vulnerable	Clementsgreen Creek, South Wodham Ferrers	TQ8296	1	2013
Essex Birdwatching Society	<i>Calidris alpina</i>	bird	Dunlin	Red listing based on 2001 IUCN guidelines (from 2017): Endangered, Red listing based on 2001 IUCN guidelines (from 2017): Vulnerable	Upper Crouch Estuary	TQ8396	7	2018
Essex Birdwatching Society	<i>Calidris alpina</i>	bird	Dunlin	Red listing based on 2001 IUCN guidelines (from 2017): Endangered, Red listing based on 2001 IUCN guidelines (from 2017): Vulnerable	Stow Marsh	TQ8396	19	2015
Essex Birdwatching Society	<i>Calidris alpina</i>	bird	Dunlin	Red listing based on 2001 IUCN guidelines (from 2017): Endangered, Red listing based on 2001 IUCN guidelines (from 2017): Vulnerable	South Woodham Ferrers	TQ8097	3	2018
Essex Birdwatching Society	<i>Calidris alpina</i>	bird	Dunlin	Red listing based on 2001 IUCN guidelines (from 2017): Endangered, Red listing based on 2001 IUCN guidelines (from 2017): Vulnerable	Marsh Farm Country Park	TQ8196	1	2018
Essex Field Club	<i>Calidris alpina</i>	bird	Dunlin	Red listing based on 2001 IUCN guidelines (from 2017): Endangered, Red listing based on 2001 IUCN guidelines (from 2017): Vulnerable	Marsh Farm	TQ8296	1	2019
Essex Birdwatching Society	<i>Calidris pugnax</i>	bird	Ruff	Red listing based on 2001 IUCN guidelines (from 2017): Critically Endangered, Red listing based on 2001 IUCN guidelines (from 2017): Endangered	Stow Creek, North Fambridge	TQ8497	1	2014

Essex Birdwatching Society	<i>Calidris pugnax</i>	bird	Ruff	Red listing based on 2001 IUCN guidelines (from 2017): Critically Endangered, Red listing based on 2001 IUCN guidelines (from 2017): Endangered	South Woodham Ferrers, Marsh Farm	TQ8196	2	2017
Essex Birdwatching Society	<i>Calidris pugnax</i>	bird	Ruff	Red listing based on 2001 IUCN guidelines (from 2017): Critically Endangered, Red listing based on 2001 IUCN guidelines (from 2017): Endangered	Stow Marsh	TQ8396	4	2017
Essex Birdwatching Society	<i>Calidris pugnax</i>	bird	Ruff	Red listing based on 2001 IUCN guidelines (from 2017): Critically Endangered, Red listing based on 2001 IUCN guidelines (from 2017): Endangered	Stow Creek	TQ8497	1	2016
Essex Birdwatching Society	<i>Calidris pugnax</i>	bird	Ruff	Red listing based on 2001 IUCN guidelines (from 2017): Critically Endangered, Red listing based on 2001 IUCN guidelines (from 2017): Endangered	North Fambridge	TQ8498	1	2014
Essex Birdwatching Society	<i>Calidris temminckii</i>	bird	Temminck's Stint	Red listing based on 2001 IUCN guidelines (from 2017): Regionally Extinct	Stow Marsh	TQ8396	1	2014
Essex Birdwatching Society	<i>Calidris temminckii</i>	bird	Temminck's Stint	Red listing based on 2001 IUCN guidelines (from 2017): Regionally Extinct	Stow Marsh	TQ8397	1	2014
Essex Birdwatching Society	<i>Calidris temminckii</i>	bird	Temminck's Stint	Red listing based on 2001 IUCN guidelines (from 2017): Regionally Extinct	South Woodham Ferrers, Marsh Farm	TQ8196	1	2017
Essex Birdwatching Society	<i>Charadrius hiaticula</i>	bird	Ringed Plover	Red listing based on 2001 IUCN guidelines (from 2017): Near Threatened, Red listing based on 2001 IUCN guidelines (from 2017): Vulnerable	Clementsgreen Creek	TQ8296	1	2017
Essex Birdwatching Society	<i>Charadrius hiaticula</i>	bird	Ringed Plover	Red listing based on 2001 IUCN guidelines (from 2017): Near Threatened, Red listing based on 2001 IUCN guidelines (from 2017): Vulnerable	Stow Marsh	TQ8396	10	2017

Essex Birdwatching Society	<i>Charadrius hiaticula</i>	bird	Ringed Plover	Red listing based on 2001 IUCN guidelines (from 2017): Near Threatened, Red listing based on 2001 IUCN guidelines (from 2017): Vulnerable	South Woodham Ferrers, Marsh Farm	TQ8196	2	2017
Essex Birdwatching Society	<i>Charadrius hiaticula</i>	bird	Ringed Plover	Red listing based on 2001 IUCN guidelines (from 2017): Near Threatened, Red listing based on 2001 IUCN guidelines (from 2017): Vulnerable	Marsh Farm, South Woodham Ferrers	TQ8196	10	2016
Essex Birdwatching Society	<i>Charadrius hiaticula</i>	bird	Ringed Plover	Red listing based on 2001 IUCN guidelines (from 2017): Near Threatened, Red listing based on 2001 IUCN guidelines (from 2017): Vulnerable	Upper Crouch Estuary	TQ8396	26	2017
Essex Birdwatching Society	<i>Charadrius hiaticula</i>	bird	Ringed Plover	Red listing based on 2001 IUCN guidelines (from 2017): Near Threatened, Red listing based on 2001 IUCN guidelines (from 2017): Vulnerable	Stow Creek	TQ8497	2	2016
Essex Birdwatching Society	<i>Charadrius hiaticula</i>	bird	Ringed Plover	Red listing based on 2001 IUCN guidelines (from 2017): Near Threatened, Red listing based on 2001 IUCN guidelines (from 2017): Vulnerable	South Woodham Ferrers	TQ8097	2	2014
Essex Birdwatching Society	<i>Chloris chloris</i>	bird	Greenfinch	Red listing based on 2001 IUCN guidelines (from 2017): Endangered	South Woodham Ferrers	TQ8196	1	2018
Essex Field Club	<i>Chloris chloris</i>	bird	Greenfinch	Red listing based on 2001 IUCN guidelines (from 2017): Endangered	Land South of South Woodham Ferrers	TQ805988	4	2017
Essex Birdwatching Society	<i>Chloris chloris</i>	bird	Greenfinch	Red listing based on 2001 IUCN guidelines (from 2017): Endangered	Marsh Farm Country Park	TQ8196	1	2018
Essex Birdwatching Society	<i>Chloris chloris</i>	bird	Greenfinch	Red listing based on 2001 IUCN guidelines (from 2017): Endangered	South Woodham Ferrers, Fenn Creek	TQ8096	1	2017
Essex Field Club	<i>Chloris chloris</i>	bird	Greenfinch	Red listing based on 2001 IUCN guidelines (from 2017): Endangered	Land South of South Woodham Ferrers	TQ805998	6	2018
Essex Birdwatching Society	<i>Chloris chloris</i>	bird	Greenfinch	Red listing based on 2001 IUCN guidelines (from 2017): Endangered	South Woodham Ferrers	TQ8097	1	2018

Essex Field Club	<i>Chloris chloris</i>	bird	Greenfinch	Red listing based on 2001 IUCN guidelines (from 2017): Endangered	Hamberts Farm	TQ809988	2	2018
Essex Birdwatching Society	<i>Chloris chloris</i>	bird	Greenfinch	Red listing based on 2001 IUCN guidelines (from 2017): Endangered	Marsh Farm	TQ8296	1	2015
Essex Birdwatching Society	<i>Chloris chloris</i>	bird	Greenfinch	Red listing based on 2001 IUCN guidelines (from 2017): Endangered	South Woodham Ferrers, Hogwell Farm	TQ8297	1	2018
Essex Field Club	<i>Chroicocephalus ridibundus</i>	bird	Black-headed Gull	Red listing based on 2001 IUCN guidelines (from 2017): Vulnerable	Land South of South Woodham Ferrers	TQ805998	6	2018
Essex Birdwatching Society	<i>Chroicocephalus ridibundus</i>	bird	Black-headed Gull	Red listing based on 2001 IUCN guidelines (from 2017): Vulnerable	Marsh Farm Country Park, SWF	TQ8196	1	2016
Essex Birdwatching Society	<i>Chroicocephalus ridibundus</i>	bird	Black-headed Gull	Red listing based on 2001 IUCN guidelines (from 2017): Vulnerable	South Woodham Ferrers, Fambridge Road	TQ8298	2	2016
Essex Field Club	<i>Chroicocephalus ridibundus</i>	bird	Black-headed Gull	Red listing based on 2001 IUCN guidelines (from 2017): Vulnerable	Hamberts Farm	TQ809988	2	2018
Essex Birdwatching Society	<i>Chroicocephalus ridibundus</i>	bird	Black-headed Gull	Red listing based on 2001 IUCN guidelines (from 2017): Vulnerable	Marsh Farm	TQ8296	1	2015
Essex Birdwatching Society	<i>Chroicocephalus ridibundus</i>	bird	Black-headed Gull	Red listing based on 2001 IUCN guidelines (from 2017): Vulnerable	Upper Crouch Estuary	TQ8396	45	2018
Essex Birdwatching Society	<i>Chroicocephalus ridibundus</i>	bird	Black-headed Gull	Red listing based on 2001 IUCN guidelines (from 2017): Vulnerable	South Woodham Ferrers	TQ8196	4	2018
Essex Birdwatching Society	<i>Chroicocephalus ridibundus</i>	bird	Black-headed Gull	Red listing based on 2001 IUCN guidelines (from 2017): Vulnerable	essex stow maries aerodrome	TL8100	1	2015
Essex Birdwatching Society	<i>Chroicocephalus ridibundus</i>	bird	Black-headed Gull	Red listing based on 2001 IUCN guidelines (from 2017): Vulnerable	Stow Marsh	TQ8396	2	2014
Essex Birdwatching Society	<i>Chroicocephalus ridibundus</i>	bird	Black-headed Gull	Red listing based on 2001 IUCN guidelines (from 2017): Vulnerable	river crouch south wood ferrers	TQ8396	1	2013
Essex Birdwatching Society	<i>Chroicocephalus ridibundus</i>	bird	Black-headed Gull	Red listing based on 2001 IUCN guidelines (from 2017): Vulnerable	Brandyhole Reach	TQ8396	2	2018
Essex Birdwatching Society	<i>Chroicocephalus ridibundus</i>	bird	Black-headed Gull	Red listing based on 2001 IUCN guidelines (from 2017): Vulnerable	South Woodham Ferrers, Inchbonnie Rd	TQ8197	1	2017

Essex Field Club	<i>Chroicocephalus ridibundus</i>	bird	Black-headed Gull	Red listing based on 2001 IUCN guidelines (from 2017): Vulnerable	Marsh Farm	TQ8296	1	2019
Essex Birdwatching Society	<i>Chroicocephalus ridibundus</i>	bird	Black-headed Gull	Red listing based on 2001 IUCN guidelines (from 2017): Vulnerable	Marsh Farm, South Woodham Ferrers	TQ8196	1	2013
Essex Birdwatching Society	<i>Chroicocephalus ridibundus</i>	bird	Black-headed Gull	Red listing based on 2001 IUCN guidelines (from 2017): Vulnerable	South Woodham Ferrers, Fenn Creek	TQ8096	1	2017
Essex Field Club	<i>Chroicocephalus ridibundus</i>	bird	Black-headed Gull	Red listing based on 2001 IUCN guidelines (from 2017): Vulnerable	Land South of South Woodham Ferrers	TQ805988	4	2017
Essex Birdwatching Society	<i>Chroicocephalus ridibundus</i>	bird	Black-headed Gull	Red listing based on 2001 IUCN guidelines (from 2017): Vulnerable	Marsh Farm Country Park	TQ8196	1	2018
Essex Birdwatching Society	<i>Chroicocephalus ridibundus</i>	bird	Black-headed Gull	Red listing based on 2001 IUCN guidelines (from 2017): Vulnerable	Woodham Fen EWT	TQ7997	2	2018
Essex Birdwatching Society	<i>Chroicocephalus ridibundus</i>	bird	Black-headed Gull	Red listing based on 2001 IUCN guidelines (from 2017): Vulnerable	South Woodham Ferrers, Compass Gardens	TQ8197	4	2018
Essex Field Club	<i>Chroicocephalus ridibundus</i>	bird	Black-headed Gull	Red listing based on 2001 IUCN guidelines (from 2017): Vulnerable	Hamberts Farm	TQ809984	2	2017
Essex Birdwatching Society	<i>Chroicocephalus ridibundus</i>	bird	Black-headed Gull	Red listing based on 2001 IUCN guidelines (from 2017): Vulnerable	Hawbush Creek	TQ8296	1	2018
Essex Birdwatching Society	<i>Chroicocephalus ridibundus</i>	bird	Black-headed Gull	Red listing based on 2001 IUCN guidelines (from 2017): Vulnerable	SWF N Fambridge road Pylons	TQ8298	1	2015
Essex Birdwatching Society	<i>Chroicocephalus ridibundus</i>	bird	Black-headed Gull	Red listing based on 2001 IUCN guidelines (from 2017): Vulnerable	South Woodham Ferrers	TQ8097	1	2015
Essex Birdwatching Society	<i>Chroicocephalus ridibundus</i>	bird	Black-headed Gull	Red listing based on 2001 IUCN guidelines (from 2017): Vulnerable	Clementsgreen Creek	TQ8296	28	2018
Essex Birdwatching Society	<i>Chroicocephalus ridibundus</i>	bird	Black-headed Gull	Red listing based on 2001 IUCN guidelines (from 2017): Vulnerable	South Woodham Ferrers, Marsh Farm	TQ8196	1	2017
Essex Birdwatching Society	<i>Chroicocephalus ridibundus</i>	bird	Black-headed Gull	Red listing based on 2001 IUCN guidelines (from 2017): Vulnerable	North Fambridge Pylons	TQ8298	2	2017
Essex Birdwatching Society	<i>Chroicocephalus ridibundus</i>	bird	Black-headed Gull	Red listing based on 2001 IUCN guidelines (from 2017): Vulnerable	South Woodham Ferrers, Hogwell Farm	TQ8297	2	2018

Essex Birdwatching Society	<i>Circus aeruginosus</i>	bird	Marsh Harrier	Red listing based on 2001 IUCN guidelines (from 2017): Near Threatened	Marsh Farm, South Woodham Ferrers	TQ8196	18	2018
Essex Birdwatching Society	<i>Circus aeruginosus</i>	bird	Marsh Harrier	Red listing based on 2001 IUCN guidelines (from 2017): Near Threatened	South Woodham Ferrers, Marsh Farm	TQ8196	1	2017
Essex Birdwatching Society	<i>Circus aeruginosus</i>	bird	Marsh Harrier	Red listing based on 2001 IUCN guidelines (from 2017): Near Threatened	South Woodham Ferrers	TQ8397	1	2013
Essex Birdwatching Society	<i>Circus aeruginosus</i>	bird	Marsh Harrier	Red listing based on 2001 IUCN guidelines (from 2017): Near Threatened	South Woodham Ferrers	TQ8196	2	2013
Essex Birdwatching Society	<i>Circus aeruginosus</i>	bird	Marsh Harrier	Red listing based on 2001 IUCN guidelines (from 2017): Near Threatened	Upper Crouch Estuary	TQ8396	5	2018
Essex Birdwatching Society	<i>Circus aeruginosus</i>	bird	Marsh Harrier	Red listing based on 2001 IUCN guidelines (from 2017): Near Threatened	Saltcoats, South Woodham Ferrers	TQ8297	1	2013
Essex Birdwatching Society	<i>Circus aeruginosus</i>	bird	Marsh Harrier	Red listing based on 2001 IUCN guidelines (from 2017): Near Threatened	Stow Marsh	TQ8396	41	2017
Essex Birdwatching Society	<i>Circus aeruginosus</i>	bird	Marsh Harrier	Red listing based on 2001 IUCN guidelines (from 2017): Near Threatened	South Woodham Ferrers, Hogwell Farm	TQ8297	1	2018
Essex Birdwatching Society	<i>Circus aeruginosus</i>	bird	Marsh Harrier	Red listing based on 2001 IUCN guidelines (from 2017): Near Threatened	South Woodham Ferrers	TQ8396	1	2014
Essex Birdwatching Society	<i>Circus aeruginosus</i>	bird	Marsh Harrier	Red listing based on 2001 IUCN guidelines (from 2017): Near Threatened	Woodham Fen EWT	TQ7997	1	2015
Essex Birdwatching Society	<i>Circus aeruginosus</i>	bird	Marsh Harrier	Red listing based on 2001 IUCN guidelines (from 2017): Near Threatened	South Woodham Ferrers	TQ8097	8	2018
Essex Birdwatching Society	<i>Circus aeruginosus</i>	bird	Marsh Harrier	Red listing based on 2001 IUCN guidelines (from 2017): Near Threatened	Stow Marsh	TQ8397	14	2018
Essex Birdwatching Society	<i>Circus cyaneus</i>	bird	Hen Harrier	Red listing based on 2001 IUCN guidelines (from 2017): Vulnerable	Stow Marsh	TQ8397	1	2013
Essex Birdwatching Society	<i>Circus cyaneus</i>	bird	Hen Harrier	Red listing based on 2001 IUCN guidelines (from 2017): Vulnerable	South Woodham Ferrers	TQ8097	2	2014

Essex Birdwatching Society	<i>Circus cyaneus</i>	bird	Hen Harrier	Red listing based on 2001 IUCN guidelines (from 2017): Vulnerable	Marsh Farm, South Woodham Ferrers	TQ8196	1	2016
Essex Birdwatching Society	<i>Circus cyaneus</i>	bird	Hen Harrier	Red listing based on 2001 IUCN guidelines (from 2017): Vulnerable	Stow Marsh	TQ8396	6	2016
Essex Birdwatching Society	<i>Circus cyaneus</i>	bird	Hen Harrier	Red listing based on 2001 IUCN guidelines (from 2017): Vulnerable	Saltcoats, South Woodham Ferrers	TQ8297	1	2013
Essex Birdwatching Society	<i>Circus pygargus</i>	bird	Montagu's Harrier	Red listing based on 2001 IUCN guidelines (from 2017): Critically Endangered	Stow Marsh	TQ8397	1	2018
Essex Birdwatching Society	<i>Coccothraustes coccothraustes</i>	bird	Hawfinch	Red listing based on 2001 IUCN guidelines (from 2017): Endangered	South Woodham Ferrers	TQ8097	2	2018
Essex Birdwatching Society	<i>Corvus cornix</i>	bird	Hooded Crow	Red listing based on 2001 IUCN guidelines (from 2017): Near Threatened	Stow Marsh	TQ8397	1	2018
Essex Field Club	<i>Corvus frugilegus</i>	bird	Rook	Red listing based on 2001 IUCN guidelines (from 2017): Near Threatened	Land South of South Woodham Ferrers	TQ805998	8	2018
Essex Birdwatching Society	<i>Corvus frugilegus</i>	bird	Rook	Red listing based on 2001 IUCN guidelines (from 2017): Near Threatened	North Fambridge Pylons	TQ8298	2	2017
Essex Birdwatching Society	<i>Corvus frugilegus</i>	bird	Rook	Red listing based on 2001 IUCN guidelines (from 2017): Near Threatened	Stow Marsh	TQ8396	3	2015
Essex Field Club	<i>Corvus frugilegus</i>	bird	Rook	Red listing based on 2001 IUCN guidelines (from 2017): Near Threatened	Hamberts Farm	TQ809988	6	2018
Essex Birdwatching Society	<i>Corvus frugilegus</i>	bird	Rook	Red listing based on 2001 IUCN guidelines (from 2017): Near Threatened	Havering-atte-Bower	TQ8199	1	2016
Essex Birdwatching Society	<i>Corvus frugilegus</i>	bird	Rook	Red listing based on 2001 IUCN guidelines (from 2017): Near Threatened	South Woodham Ferrers, Inchbonnie Rd	TQ8197	1	2017
Essex Birdwatching Society	<i>Corvus frugilegus</i>	bird	Rook	Red listing based on 2001 IUCN guidelines (from 2017): Near Threatened	South Woodham Ferrers, Compass Gardens	TQ8197	2	2018
Essex Birdwatching Society	<i>Corvus frugilegus</i>	bird	Rook	Red listing based on 2001 IUCN guidelines (from 2017): Near Threatened	TL8301	TL8301	1	2013

Essex Birdwatching Society	<i>Corvus frugilegus</i>	bird	Rook	Red listing based on 2001 IUCN guidelines (from 2017): Near Threatened	South Woodham Ferrers	TQ8097	2	2018
Essex Birdwatching Society	<i>Corvus frugilegus</i>	bird	Rook	Red listing based on 2001 IUCN guidelines (from 2017): Near Threatened	Stow Marsh	TQ8397	1	2018
Essex Field Club	<i>Corvus frugilegus</i>	bird	Rook	Red listing based on 2001 IUCN guidelines (from 2017): Near Threatened	Land South of South Woodham Ferrers	TQ805988	6	2017
Essex Birdwatching Society	<i>Corvus frugilegus</i>	bird	Rook	Red listing based on 2001 IUCN guidelines (from 2017): Near Threatened	Marsh Farm Country Park	TQ8196	1	2018
Essex Birdwatching Society	<i>Corvus frugilegus</i>	bird	Rook	Red listing based on 2001 IUCN guidelines (from 2017): Near Threatened	Stow Marie	TQ8299	1	2017
Essex Field Club	<i>Corvus frugilegus</i>	bird	Rook	Red listing based on 2001 IUCN guidelines (from 2017): Near Threatened	Hamberts Farm	TQ809984	2	2017
Essex Birdwatching Society	<i>Corvus frugilegus</i>	bird	Rook	Red listing based on 2001 IUCN guidelines (from 2017): Near Threatened	Clementsgreen Creek	TQ8296	13	2018
Essex Birdwatching Society	<i>Corvus frugilegus</i>	bird	Rook	Red listing based on 2001 IUCN guidelines (from 2017): Near Threatened	South Woodham Ferrers, Fambridge Road	TQ8298	2	2016
Essex Birdwatching Society	<i>Corvus frugilegus</i>	bird	Rook	Red listing based on 2001 IUCN guidelines (from 2017): Near Threatened	South Woodham Ferrers	TQ8196	1	2018
Essex Birdwatching Society	<i>Corvus frugilegus</i>	bird	Rook	Red listing based on 2001 IUCN guidelines (from 2017): Near Threatened	SWF N Fambridge road Pylons	TQ8298	1	2015
Essex Field Club	<i>Cuculus canorus</i>	bird	Cuckoo	Red listing based on 2001 IUCN guidelines (from 2017): Vulnerable	Land South of South Woodham Ferrers	TQ805998	2	2018
Essex Birdwatching Society	<i>Cuculus canorus</i>	bird	Cuckoo	Red listing based on 2001 IUCN guidelines (from 2017): Vulnerable	South Woodham Ferrers	TQ8097	5	2018
Essex Birdwatching Society	<i>Cuculus canorus</i>	bird	Cuckoo	Red listing based on 2001 IUCN guidelines (from 2017): Vulnerable	river crouch south wood ferrers	TQ8396	1	2013
Essex Birdwatching Society	<i>Cuculus canorus</i>	bird	Cuckoo	Red listing based on 2001 IUCN guidelines (from 2017): Vulnerable	Clementsgreen Creek	TQ8296	7	2018

Essex Field Club	<i>Cuculus canorus</i>	bird	Cuckoo	Red listing based on 2001 IUCN guidelines (from 2017): Vulnerable	South Woodham Ferrers	TQ820969	1	2015
Essex Birdwatching Society	<i>Cuculus canorus</i>	bird	Cuckoo	Red listing based on 2001 IUCN guidelines (from 2017): Vulnerable	Stow Marsh	TQ8396	5	2017
Essex Birdwatching Society	<i>Cuculus canorus</i>	bird	Cuckoo	Red listing based on 2001 IUCN guidelines (from 2017): Vulnerable	South Woodham Ferrers	TQ8096	1	2015
Essex Birdwatching Society	<i>Cuculus canorus</i>	bird	Cuckoo	Red listing based on 2001 IUCN guidelines (from 2017): Vulnerable	Marsh Farm, South Woodham Ferrers	TQ8196	13	2018
Essex Field Club	<i>Delichon urbicum</i>	bird	House Martin	Red listing based on 2001 IUCN guidelines (from 2017): Vulnerable	Stow Maries	TL819001	1	2015
Essex Birdwatching Society	<i>Delichon urbicum</i>	bird	House Martin	Red listing based on 2001 IUCN guidelines (from 2017): Vulnerable	essex stow maries aerodrome	TL8100	1	2015
Essex Birdwatching Society	<i>Delichon urbicum</i>	bird	House Martin	Red listing based on 2001 IUCN guidelines (from 2017): Vulnerable	Woodham Fen EWT	TQ7997	2	2015
Essex Birdwatching Society	<i>Delichon urbicum</i>	bird	House Martin	Red listing based on 2001 IUCN guidelines (from 2017): Vulnerable	Stow Marsh	TQ8396	4	2016
Essex Birdwatching Society	<i>Delichon urbicum</i>	bird	House Martin	Red listing based on 2001 IUCN guidelines (from 2017): Vulnerable	South Woodham Ferrers, Inchbonnie Rd	TQ8197	1	2017
Essex Birdwatching Society	<i>Delichon urbicum</i>	bird	House Martin	Red listing based on 2001 IUCN guidelines (from 2017): Vulnerable	South Woodham Ferrers	TQ8097	7	2018
Essex Birdwatching Society	<i>Delichon urbicum</i>	bird	House Martin	Red listing based on 2001 IUCN guidelines (from 2017): Vulnerable	Marsh Farm, South Woodham Ferrers	TQ8196	14	2018
Essex Birdwatching Society	<i>Delichon urbicum</i>	bird	House Martin	Red listing based on 2001 IUCN guidelines (from 2017): Vulnerable	Clementsgreen Creek	TQ8296	5	2018
Essex Birdwatching Society	<i>Delichon urbicum</i>	bird	House Martin	Red listing based on 2001 IUCN guidelines (from 2017): Vulnerable	Stow Marsh	TQ8397	5	2018
Essex Birdwatching Society	<i>Delichon urbicum</i>	bird	House Martin	Red listing based on 2001 IUCN guidelines (from 2017): Vulnerable	South Woodham Ferrers, Marsh Farm	TQ8196	2	2017
Essex Birdwatching Society	<i>Delichon urbicum</i>	bird	House Martin	Red listing based on 2001 IUCN guidelines (from 2017): Vulnerable	South Woodham Ferrers	TQ8196	3	2018

Essex Birdwatching Society	<i>Delichon urbicum</i>	bird	House Martin	Red listing based on 2001 IUCN guidelines (from 2017): Vulnerable	Mobile-TQ7999	TQ7999	1	2014
Essex Birdwatching Society	<i>Dendrocopos minor</i>	bird		Red listing based on 2001 IUCN guidelines (from 2017): Endangered	South Woodham Ferrers	TQ8097	1	2014
Essex Birdwatching Society	<i>Emberiza calandra</i>	bird	Corn Bunting	Red listing based on 2001 IUCN guidelines (from 2017): Near Threatened	Marsh Farm, South Woodham Ferrers	TQ8196	9	2018
Essex Birdwatching Society	<i>Emberiza calandra</i>	bird	Corn Bunting	Red listing based on 2001 IUCN guidelines (from 2017): Near Threatened	essex stow maries aerodrome	TL8100	1	2015
Essex Birdwatching Society	<i>Emberiza calandra</i>	bird	Corn Bunting	Red listing based on 2001 IUCN guidelines (from 2017): Near Threatened	Stow Marsh	TQ8397	5	2018
Essex Birdwatching Society	<i>Emberiza calandra</i>	bird	Corn Bunting	Red listing based on 2001 IUCN guidelines (from 2017): Near Threatened	South Woodham Ferrers	TQ8097	4	2018
Essex Birdwatching Society	<i>Emberiza calandra</i>	bird	Corn Bunting	Red listing based on 2001 IUCN guidelines (from 2017): Near Threatened	Marsh Farm Country Park	TQ8196	1	2018
Essex Birdwatching Society	<i>Emberiza calandra</i>	bird	Corn Bunting	Red listing based on 2001 IUCN guidelines (from 2017): Near Threatened	Clementsgreen Creek	TQ8296	3	2018
Essex Birdwatching Society	<i>Emberiza calandra</i>	bird	Corn Bunting	Red listing based on 2001 IUCN guidelines (from 2017): Near Threatened	TL8301	TL8301	1	2013
Essex Birdwatching Society	<i>Emberiza calandra</i>	bird	Corn Bunting	Red listing based on 2001 IUCN guidelines (from 2017): Near Threatened	Stow Marsh	TQ8396	28	2015
Essex Field Club	<i>Eptesicus serotinus</i>	terrestrial mammal	Serotine	Red listing based on 2001 IUCN guidelines (from 2018): Vulnerable	TQ813977	TQ813977	1	1988
Essex Field Club	<i>Eptesicus serotinus</i>	terrestrial mammal	Serotine	Red listing based on 2001 IUCN guidelines (from 2018): Vulnerable	TQ807978	TQ807978	1	1982
Essex Field Club	<i>Eptesicus serotinus</i>	terrestrial mammal	Serotine	Red listing based on 2001 IUCN guidelines (from 2018): Vulnerable	TQ808978	TQ808978	1	1992
Essex Birdwatching Society	<i>Eremophila alpestris</i>	bird	Shore Lark	Red listing based on 2001 IUCN guidelines (from 2017): Endangered	Stow Marsh	TQ8397	1	2018
Essex Field Club	<i>Erinaceus europaeus</i>	terrestrial mammal	Western Hedgehog	Red listing based on 2001 IUCN guidelines (from 2018): Vulnerable	TL793008	TL793008	2	1995
Essex Field Club	<i>Erinaceus europaeus</i>	terrestrial mammal	Western Hedgehog	Red listing based on 2001 IUCN guidelines (from 2018): Vulnerable	TQ797999	TQ797999	1	1998

Essex Field Club	<i>Erinaceus europaeus</i>	terrestrial mammal	Western Hedgehog	Red listing based on 2001 IUCN guidelines (from 2018): Vulnerable	TL796003	TL796003	1	1994
Essex Field Club	<i>Erinaceus europaeus</i>	terrestrial mammal	Western Hedgehog	Red listing based on 2001 IUCN guidelines (from 2018): Vulnerable	TQ810977	TQ810977	1	2009
Essex Field Club	<i>Erinaceus europaeus</i>	terrestrial mammal	Western Hedgehog	Red listing based on 2001 IUCN guidelines (from 2018): Vulnerable	TL795006	TL795006	2	2010
Essex Field Club	<i>Erinaceus europaeus</i>	terrestrial mammal	Western Hedgehog	Red listing based on 2001 IUCN guidelines (from 2018): Vulnerable	TQ806969	TQ806969	1	1998
Essex Field Club	<i>Erinaceus europaeus</i>	terrestrial mammal	Western Hedgehog	Red listing based on 2001 IUCN guidelines (from 2018): Vulnerable	TL794006	TL794006	1	2016
Essex Field Club	<i>Erinaceus europaeus</i>	terrestrial mammal	Western Hedgehog	Red listing based on 2001 IUCN guidelines (from 2018): Vulnerable	TQ798998	TQ798998	1	1998
Essex Field Club	<i>Erinaceus europaeus</i>	terrestrial mammal	Western Hedgehog	Red listing based on 2001 IUCN guidelines (from 2018): Vulnerable	TQ797998	TQ797998	1	1996
Essex Field Club	<i>Erinaceus europaeus</i>	terrestrial mammal	Western Hedgehog	Red listing based on 2001 IUCN guidelines (from 2018): Vulnerable	TQ817973	TQ817973	1	1998
Essex Field Club	<i>Erinaceus europaeus</i>	terrestrial mammal	Western Hedgehog	Red listing based on 2001 IUCN guidelines (from 2018): Vulnerable	TL795008	TL795008	2	2008
Essex Field Club	<i>Erinaceus europaeus</i>	terrestrial mammal	Western Hedgehog	Red listing based on 2001 IUCN guidelines (from 2018): Vulnerable	TQ808977	TQ808977	1	2006
Essex Field Club	<i>Erinaceus europaeus</i>	terrestrial mammal	Western Hedgehog	Red listing based on 2001 IUCN guidelines (from 2018): Vulnerable	TL794008	TL794008	2	2008
Essex Field Club	<i>Erinaceus europaeus</i>	terrestrial mammal	Western Hedgehog	Red listing based on 2001 IUCN guidelines (from 2018): Vulnerable	TQ804978	TQ804978	3	2008
Essex Birdwatching Society	<i>Falco columbarius</i>	bird	Merlin	Red listing based on 2001 IUCN guidelines (from 2017): Endangered	South Woodham Ferrers	TQ8097	1	2013
Essex Birdwatching Society	<i>Falco columbarius</i>	bird	Merlin	Red listing based on 2001 IUCN guidelines (from 2017): Endangered	Stow Marsh	TQ8396	15	2017
Essex Birdwatching Society	<i>Falco columbarius</i>	bird	Merlin	Red listing based on 2001 IUCN guidelines (from 2017): Endangered	Marsh Farm, South Woodham Ferrers	TQ8196	3	2015
Essex Birdwatching Society	<i>Falco columbarius</i>	bird	Merlin	Red listing based on 2001 IUCN guidelines (from 2017): Endangered	Stow Marsh	TQ8397	6	2018
Essex Birdwatching Society	<i>Falco tinnunculus</i>	bird	Kestrel	Red listing based on 2001 IUCN guidelines (from 2017): Vulnerable	Marsh Farm	TQ8296	1	2015
Essex Field Club	<i>Falco tinnunculus</i>	bird	Kestrel	Red listing based on 2001 IUCN guidelines (from 2017): Vulnerable	Land South of South Woodham Ferrers	TQ805998	4	2018

Essex Birdwatching Society	<i>Falco tinnunculus</i>	bird	Kestrel	Red listing based on 2001 IUCN guidelines (from 2017): Vulnerable	TL8301	TL8301	1	2013
Essex Birdwatching Society	<i>Falco tinnunculus</i>	bird	Kestrel	Red listing based on 2001 IUCN guidelines (from 2017): Vulnerable	essex stow maries aerodrome	TL8100	1	2015
Essex Field Club	<i>Falco tinnunculus</i>	bird	Kestrel	Red listing based on 2001 IUCN guidelines (from 2017): Vulnerable	Hamberts Farm	TQ809988	2	2018
Essex Birdwatching Society	<i>Falco tinnunculus</i>	bird	Kestrel	Red listing based on 2001 IUCN guidelines (from 2017): Vulnerable	South Woodham Ferrers, Fenn Creek	TQ8096	1	2017
Essex Birdwatching Society	<i>Falco tinnunculus</i>	bird	Kestrel	Red listing based on 2001 IUCN guidelines (from 2017): Vulnerable	Clementsgreen Creek	TQ8296	11	2018
Essex Birdwatching Society	<i>Falco tinnunculus</i>	bird	Kestrel	Red listing based on 2001 IUCN guidelines (from 2017): Vulnerable	South Woodham Ferrers	TQ8097	1	2018
Essex Birdwatching Society	<i>Falco tinnunculus</i>	bird	Kestrel	Red listing based on 2001 IUCN guidelines (from 2017): Vulnerable	Marsh Farm, South Woodham Ferrers	TQ8196	3	2014
Essex Birdwatching Society	<i>Falco tinnunculus</i>	bird	Kestrel	Red listing based on 2001 IUCN guidelines (from 2017): Vulnerable	Upper Crouch Estuary	TQ8396	22	2018
Essex Birdwatching Society	<i>Falco tinnunculus</i>	bird	Kestrel	Red listing based on 2001 IUCN guidelines (from 2017): Vulnerable	Havering-atte-Bower	TQ8199	1	2016
Essex Field Club	<i>Falco tinnunculus</i>	bird	Kestrel	Red listing based on 2001 IUCN guidelines (from 2017): Vulnerable	Land South of South Woodham Ferrers	TQ805988	2	2017
Essex Birdwatching Society	<i>Falco tinnunculus</i>	bird	Kestrel	Red listing based on 2001 IUCN guidelines (from 2017): Vulnerable	Stow Marsh	TQ8396	3	2016
Essex Birdwatching Society	<i>Falco tinnunculus</i>	bird	Kestrel	Red listing based on 2001 IUCN guidelines (from 2017): Vulnerable	Clementsgreen Creek, South Woodham Ferrers	TQ8296	4	2013
Essex Field Club	<i>Falco tinnunculus</i>	bird	Kestrel	Red listing based on 2001 IUCN guidelines (from 2017): Vulnerable	Hamberts Farm	TQ809984	4	2017
Essex Birdwatching Society	<i>Falco tinnunculus</i>	bird	Kestrel	Red listing based on 2001 IUCN guidelines (from 2017): Vulnerable	South Woodham Ferrers, Compass Gardens	TQ8197	1	2018
Essex Birdwatching Society	<i>Falco tinnunculus</i>	bird	Kestrel	Red listing based on 2001 IUCN guidelines (from 2017): Vulnerable	river crouch south wood ferrers	TQ8396	1	2013

Essex Birdwatching Society	<i>Ficedula hypoleuca</i>	bird	Pied Flycatcher	Red listing based on 2001 IUCN guidelines (from 2017): Vulnerable	Stow Marsh	TQ8397	1	2018
Essex Birdwatching Society	<i>Fulica atra</i>	bird	Coot	Red listing based on 2001 IUCN guidelines (from 2017): Near Threatened, Red listing based on 2001 IUCN guidelines (from 2017): Near Threatened	Purleigh (Stow Maries)	TL8100	1	2017
Essex Birdwatching Society	<i>Fulica atra</i>	bird	Coot	Red listing based on 2001 IUCN guidelines (from 2017): Near Threatened, Red listing based on 2001 IUCN guidelines (from 2017): Near Threatened	Marsh Farm Country Park	TQ8196	1	2018
Essex Birdwatching Society	<i>Fulica atra</i>	bird	Coot	Red listing based on 2001 IUCN guidelines (from 2017): Near Threatened, Red listing based on 2001 IUCN guidelines (from 2017): Near Threatened	Hawbush Creek	TQ8296	1	2018
Essex Birdwatching Society	<i>Fulica atra</i>	bird	Coot	Red listing based on 2001 IUCN guidelines (from 2017): Near Threatened, Red listing based on 2001 IUCN guidelines (from 2017): Near Threatened	South Woodham Ferrers, Marsh Farm	TQ8196	1	2017
Essex Field Club	<i>Fulica atra</i>	bird	Coot	Red listing based on 2001 IUCN guidelines (from 2017): Near Threatened, Red listing based on 2001 IUCN guidelines (from 2017): Near Threatened	Stow Maries	TL819001	1	2015
Essex Birdwatching Society	<i>Fulica atra</i>	bird	Coot	Red listing based on 2001 IUCN guidelines (from 2017): Near Threatened, Red listing based on 2001 IUCN guidelines (from 2017): Near Threatened	South Woodham Ferrers, Compass Gardens	TQ8197	1	2018
Essex Birdwatching Society	<i>Fulica atra</i>	bird	Coot	Red listing based on 2001 IUCN guidelines (from 2017): Near Threatened, Red listing based on 2001 IUCN guidelines (from 2017): Near Threatened	Marsh Farm, South Woodham Ferrers	TQ8196	3	2014
Essex Birdwatching Society	<i>Fulica atra</i>	bird	Coot	Red listing based on 2001 IUCN guidelines (from 2017): Near Threatened, Red listing based on 2001 IUCN guidelines (from 2017): Near Threatened	Marsh Farm	TQ8296	1	2015

Essex Birdwatching Society	<i>Fulica atra</i>	bird	Coot	Red listing based on 2001 IUCN guidelines (from 2017): Near Threatened, Red listing based on 2001 IUCN guidelines (from 2017): Near Threatened	Upper Crouch Estuary	TQ8396	33	2018
Essex Birdwatching Society	<i>Fulica atra</i>	bird	Coot	Red listing based on 2001 IUCN guidelines (from 2017): Near Threatened, Red listing based on 2001 IUCN guidelines (from 2017): Near Threatened	Clementsgreen Creek	TQ8296	20	2018
Essex Birdwatching Society	<i>Fulica atra</i>	bird	Coot	Red listing based on 2001 IUCN guidelines (from 2017): Near Threatened, Red listing based on 2001 IUCN guidelines (from 2017): Near Threatened	South Woodham Ferrers, Fenn Creek	TQ8096	1	2017
Essex Field Club	<i>Fulica atra</i>	bird	Coot	Red listing based on 2001 IUCN guidelines (from 2017): Near Threatened, Red listing based on 2001 IUCN guidelines (from 2017): Near Threatened	Marsh Farm	TQ8296	1	2019
Essex Birdwatching Society	<i>Gallinago gallinago</i>	bird	Snipe	Red listing based on 2001 IUCN guidelines (from 2017): Near Threatened	South Woodham Ferrers	TQ8097	4	2017
Essex Birdwatching Society	<i>Gallinago gallinago</i>	bird	Snipe	Red listing based on 2001 IUCN guidelines (from 2017): Near Threatened	Clementsgreen Creek	TQ8296	1	2018
Essex Birdwatching Society	<i>Gallinago gallinago</i>	bird	Snipe	Red listing based on 2001 IUCN guidelines (from 2017): Near Threatened	Upper Crouch Estuary	TQ8396	9	2018
Essex Birdwatching Society	<i>Gallinago gallinago</i>	bird	Snipe	Red listing based on 2001 IUCN guidelines (from 2017): Near Threatened	Stow Marsh	TQ8396	35	2017
Essex Birdwatching Society	<i>Gallinago gallinago</i>	bird	Snipe	Red listing based on 2001 IUCN guidelines (from 2017): Near Threatened	Stow Creek	TQ8497	1	2016
Essex Birdwatching Society	<i>Gallinago gallinago</i>	bird	Snipe	Red listing based on 2001 IUCN guidelines (from 2017): Near Threatened	Marsh Farm, South Woodham Ferrers	TQ8196	9	2016
Essex Birdwatching Society	<i>Gallinago gallinago</i>	bird	Snipe	Red listing based on 2001 IUCN guidelines (from 2017): Near Threatened	Woodham Fen EWT	TQ7997	10	2018

Essex Birdwatching Society	<i>Gallinago gallinago</i>	bird	Snipe	Red listing based on 2001 IUCN guidelines (from 2017): Near Threatened	Stow Marsh	TQ8397	5	2018
Essex Birdwatching Society	<i>Gallinago gallinago</i>	bird	Snipe	Red listing based on 2001 IUCN guidelines (from 2017): Near Threatened	Stow Creek, North Farnbridge	TQ8497	1	2013
Essex Birdwatching Society	<i>Gallinula chloropus</i>	bird	Moorhen	Red listing based on 2001 IUCN guidelines (from 2017): Vulnerable	Marsh Farm	TQ8296	1	2015
Essex Birdwatching Society	<i>Gallinula chloropus</i>	bird	Moorhen	Red listing based on 2001 IUCN guidelines (from 2017): Vulnerable	South Woodham Ferrers, Hogwell Farm	TQ8297	1	2018
Essex Birdwatching Society	<i>Gallinula chloropus</i>	bird	Moorhen	Red listing based on 2001 IUCN guidelines (from 2017): Vulnerable	Clementsgreen Creek	TQ8296	21	2018
Essex Birdwatching Society	<i>Gallinula chloropus</i>	bird	Moorhen	Red listing based on 2001 IUCN guidelines (from 2017): Vulnerable	South Woodham Ferrers, Compass Gardens	TQ8197	1	2018
Essex Birdwatching Society	<i>Gallinula chloropus</i>	bird	Moorhen	Red listing based on 2001 IUCN guidelines (from 2017): Vulnerable	Mobile-TQ8099	TQ8099	1	2014
Essex Birdwatching Society	<i>Gallinula chloropus</i>	bird	Moorhen	Red listing based on 2001 IUCN guidelines (from 2017): Vulnerable	Upper Crouch Estuary	TQ8396	33	2018
Essex Birdwatching Society	<i>Gallinula chloropus</i>	bird	Moorhen	Red listing based on 2001 IUCN guidelines (from 2017): Vulnerable	Marsh Farm Country Park	TQ8196	1	2018
Essex Birdwatching Society	<i>Gallinula chloropus</i>	bird	Moorhen	Red listing based on 2001 IUCN guidelines (from 2017): Vulnerable	Stow Maries Aerodrome	TL8100	1	2018
Essex Birdwatching Society	<i>Gallinula chloropus</i>	bird	Moorhen	Red listing based on 2001 IUCN guidelines (from 2017): Vulnerable	essex stow maries aerodrome	TL8100	1	2015
Essex Birdwatching Society	<i>Gallinula chloropus</i>	bird	Moorhen	Red listing based on 2001 IUCN guidelines (from 2017): Vulnerable	South Woodham Ferrers, Fenn Creek	TQ8096	1	2017
Essex Field Club	<i>Gallinula chloropus</i>	bird	Moorhen	Red listing based on 2001 IUCN guidelines (from 2017): Vulnerable	Marsh Farm	TQ8296	1	2019
Essex Birdwatching Society	<i>Gallinula chloropus</i>	bird	Moorhen	Red listing based on 2001 IUCN guidelines (from 2017): Vulnerable	river crouch south wood ferrers	TQ8396	1	2013

Essex Birdwatching Society	<i>Gallinula chloropus</i>	bird	Moorhen	Red listing based on 2001 IUCN guidelines (from 2017): Vulnerable	Marsh Farm, South Woodham Ferrers	TQ8196	1	2013
Essex Birdwatching Society	<i>Gallinula chloropus</i>	bird	Moorhen	Red listing based on 2001 IUCN guidelines (from 2017): Vulnerable	TL8301	TL8301	1	2013
Essex Field Club	<i>Gryllotalpa gryllotalpa</i>	insect - orthopteran	Mole Cricket	Red listing based on 2001 IUCN guidelines (from 2015): Critically Endangered	S. Woodham Ferrers	TQ812967	2	2000
Essex Birdwatching Society	<i>Jynx torquilla</i>	bird	Wryneck	Red listing based on 2001 IUCN guidelines (from 2017): Regionally Extinct	South Woodham Ferrers	TQ8097	1	2013
Essex Birdwatching Society	<i>Jynx torquilla</i>	bird	Wryneck	Red listing based on 2001 IUCN guidelines (from 2017): Regionally Extinct	Bushy Hill, South Woodham Ferrers	TQ8198	1	2013
Essex Birdwatching Society	<i>Larus argentatus</i>	bird	Herring Gull	Red listing based on 2001 IUCN guidelines (from 2017): Data Deficient, Red listing based on 2001 IUCN guidelines (from 2017): Endangered	Marsh Farm	TQ8296	1	2015
Essex Birdwatching Society	<i>Larus argentatus</i>	bird	Herring Gull	Red listing based on 2001 IUCN guidelines (from 2017): Data Deficient, Red listing based on 2001 IUCN guidelines (from 2017): Endangered	SWF N Fambridge road Pylons	TQ8298	1	2015
Essex Birdwatching Society	<i>Larus argentatus</i>	bird	Herring Gull	Red listing based on 2001 IUCN guidelines (from 2017): Data Deficient, Red listing based on 2001 IUCN guidelines (from 2017): Endangered	South Woodham Ferrers, Fambridge Road	TQ8298	2	2016
Essex Birdwatching Society	<i>Larus argentatus</i>	bird	Herring Gull	Red listing based on 2001 IUCN guidelines (from 2017): Data Deficient, Red listing based on 2001 IUCN guidelines (from 2017): Endangered	Marsh Farm, South Woodham Ferrers	TQ8196	1	2013
Essex Birdwatching Society	<i>Larus argentatus</i>	bird	Herring Gull	Red listing based on 2001 IUCN guidelines (from 2017): Data Deficient, Red listing based on 2001 IUCN guidelines (from 2017): Endangered	Marsh Farm Country Park	TQ8196	1	2018
Essex Birdwatching Society	<i>Larus argentatus</i>	bird	Herring Gull	Red listing based on 2001 IUCN guidelines (from 2017): Data Deficient, Red listing based on 2001 IUCN guidelines (from 2017): Endangered	Upper Crouch Estuary	TQ8396	29	2018
Essex Birdwatching Society	<i>Larus argentatus</i>	bird	Herring Gull	Red listing based on 2001 IUCN guidelines (from 2017): Data Deficient, Red listing based on 2001 IUCN guidelines (from 2017): Endangered	Clementsgreen Creek	TQ8296	7	2018

Essex Birdwatching Society	<i>Larus argentatus</i>	bird	Herring Gull	Red listing based on 2001 IUCN guidelines (from 2017): Data Deficient, Red listing based on 2001 IUCN guidelines (from 2017): Endangered	South Woodham Ferrers, Marsh Farm	TQ8196	1	2017
Essex Field Club	<i>Larus argentatus</i>	bird	Herring Gull	Red listing based on 2001 IUCN guidelines (from 2017): Data Deficient, Red listing based on 2001 IUCN guidelines (from 2017): Endangered	Land South of South Woodham Ferrers	TQ805998	2	2018
Essex Birdwatching Society	<i>Larus argentatus</i>	bird	Herring Gull	Red listing based on 2001 IUCN guidelines (from 2017): Data Deficient, Red listing based on 2001 IUCN guidelines (from 2017): Endangered	river crouch south wood ferrers	TQ8396	1	2013
Essex Birdwatching Society	<i>Larus argentatus</i>	bird	Herring Gull	Red listing based on 2001 IUCN guidelines (from 2017): Data Deficient, Red listing based on 2001 IUCN guidelines (from 2017): Endangered	Marsh Farm Country Park, SWF	TQ8196	1	2016
Essex Birdwatching Society	<i>Larus cachinnans</i>	bird	Caspian Gull	Red listing based on 2001 IUCN guidelines (from 2017): Vulnerable	South Woodham Ferrers	TQ8097	1	2013
Essex Birdwatching Society	<i>Larus cachinnans</i>	bird	Caspian Gull	Red listing based on 2001 IUCN guidelines (from 2017): Vulnerable	South Woodham Ferrers, Marsh Farm	TQ8196	1	2017
Essex Birdwatching Society	<i>Larus cachinnans</i>	bird	Caspian Gull	Red listing based on 2001 IUCN guidelines (from 2017): Vulnerable	Marsh Farm, South Woodham Ferrers	TQ8196	1	2013
Essex Birdwatching Society	<i>Larus fuscus</i>	bird	Lesser Black-backed Gull	Red listing based on 2001 IUCN guidelines (from 2017): Data Deficient	essex stow maries aerodrome	TL8100	1	2015
Essex Birdwatching Society	<i>Larus fuscus</i>	bird	Lesser Black-backed Gull	Red listing based on 2001 IUCN guidelines (from 2017): Data Deficient	South Woodham Ferrers, Marsh Farm	TQ8196	1	2017
Essex Birdwatching Society	<i>Larus fuscus</i>	bird	Lesser Black-backed Gull	Red listing based on 2001 IUCN guidelines (from 2017): Data Deficient	South Woodham Ferrers	TQ8196	1	2017
Essex Field Club	<i>Larus fuscus</i>	bird	Lesser Black-backed Gull	Red listing based on 2001 IUCN guidelines (from 2017): Data Deficient	Land South of South Woodham Ferrers	TQ805988	4	2017
Essex Birdwatching Society	<i>Larus fuscus</i>	bird	Lesser Black-backed Gull	Red listing based on 2001 IUCN guidelines (from 2017): Data Deficient	Marsh Farm Country Park, SWF	TQ8196	1	2016
Essex Field Club	<i>Larus fuscus</i>	bird	Lesser Black-backed Gull	Red listing based on 2001 IUCN guidelines (from 2017): Data Deficient	Hamberts Farm	TQ809984	4	2017

Essex Birdwatching Society	<i>Larus fuscus</i>	bird	Lesser Black-backed Gull	Red listing based on 2001 IUCN guidelines (from 2017): Data Deficient	Upper Crouch Estuary	TQ8396	33	2018
Essex Birdwatching Society	<i>Larus fuscus</i>	bird	Lesser Black-backed Gull	Red listing based on 2001 IUCN guidelines (from 2017): Data Deficient	Marsh Farm	TQ8296	1	2015
Essex Birdwatching Society	<i>Larus fuscus</i>	bird	Lesser Black-backed Gull	Red listing based on 2001 IUCN guidelines (from 2017): Data Deficient	Stow Creek, North Farnbridge	TQ8497	1	2013
Essex Birdwatching Society	<i>Larus fuscus</i>	bird	Lesser Black-backed Gull	Red listing based on 2001 IUCN guidelines (from 2017): Data Deficient	Clementsgreen Creek	TQ8296	14	2018
Essex Birdwatching Society	<i>Larus fuscus</i>	bird	Lesser Black-backed Gull	Red listing based on 2001 IUCN guidelines (from 2017): Data Deficient	South Woodham Ferrers, Farnbridge Road	TQ8298	2	2016
Essex Field Club	<i>Larus fuscus</i>	bird	Lesser Black-backed Gull	Red listing based on 2001 IUCN guidelines (from 2017): Data Deficient	Land South of South Woodham Ferrers	TQ805998	8	2018
Essex Birdwatching Society	<i>Larus fuscus</i>	bird	Lesser Black-backed Gull	Red listing based on 2001 IUCN guidelines (from 2017): Data Deficient	Marsh Farm, South Woodham Ferrers	TQ8196	1	2018
Essex Field Club	<i>Larus fuscus</i>	bird	Lesser Black-backed Gull	Red listing based on 2001 IUCN guidelines (from 2017): Data Deficient	Hamberts Farm	TQ809988	4	2018
Essex Birdwatching Society	<i>Larus fuscus</i>	bird	Lesser Black-backed Gull	Red listing based on 2001 IUCN guidelines (from 2017): Data Deficient	Marsh Farm Country Park	TQ8196	1	2018
Essex Birdwatching Society	<i>Larus fuscus</i>	bird	Lesser Black-backed Gull	Red listing based on 2001 IUCN guidelines (from 2017): Data Deficient	Stow Maries Aerodrome	TL8100	1	2018
Essex Field Club	<i>Larus marinus</i>	bird	Great Black-backed Gull	Red listing based on 2001 IUCN guidelines (from 2017): Endangered	Land South of South Woodham Ferrers	TQ805988	2	2017
Essex Birdwatching Society	<i>Larus marinus</i>	bird	Great Black-backed Gull	Red listing based on 2001 IUCN guidelines (from 2017): Endangered	river crouch south wood ferrers	TQ8396	1	2013
Essex Birdwatching Society	<i>Larus marinus</i>	bird	Great Black-backed Gull	Red listing based on 2001 IUCN guidelines (from 2017): Endangered	Upper Crouch Estuary	TQ8396	6	2018
Essex Birdwatching Society	<i>Larus marinus</i>	bird	Great Black-backed Gull	Red listing based on 2001 IUCN guidelines (from 2017): Endangered	Clementsgreen Creek	TQ8296	2	2018

Essex Birdwatching Society	<i>Larus michahellis</i>	bird	Yellow-legged Gull	Red listing based on 2001 IUCN guidelines (from 2017): Endangered	Stow Marsh	TQ8397	2	2018
Essex Birdwatching Society	<i>Larus michahellis</i>	bird	Yellow-legged Gull	Red listing based on 2001 IUCN guidelines (from 2017): Endangered	South Woodham Ferrers, Marsh Farm	TQ8196	1	2017
Essex Birdwatching Society	<i>Larus michahellis</i>	bird	Yellow-legged Gull	Red listing based on 2001 IUCN guidelines (from 2017): Endangered	Marsh Farm, South Woodham Ferrers	TQ8196	4	2016
Essex Birdwatching Society	<i>Larus michahellis</i>	bird	Yellow-legged Gull	Red listing based on 2001 IUCN guidelines (from 2017): Endangered	Stow Marsh	TQ8396	10	2017
Essex Birdwatching Society	<i>Larus michahellis</i>	bird	Yellow-legged Gull	Red listing based on 2001 IUCN guidelines (from 2017): Endangered	South Woodham Ferrers	TQ8097	3	2017
Essex Field Club	<i>Lestes dryas</i>	insect - dragonfly (Odonata)	Scarce Emerald Damselfly	Red listing based on 2001 IUCN guidelines (from 2008): Near Threatened	Woodham Fen	TQ798975	1	2017
Essex Field Club	<i>Lestes dryas</i>	insect - dragonfly (Odonata)	Scarce Emerald Damselfly	Red listing based on 2001 IUCN guidelines (from 2008): Near Threatened	Saltcoats	TQ821970	1	2017
Essex Birdwatching Society	<i>Limosa limosa</i>	bird	Black-tailed Godwit	Global Red list status: Near Threatened, Red listing based on 2001 IUCN guidelines (from 2017): Endangered	Stow Marsh	TQ8397	15	2018
Essex Birdwatching Society	<i>Limosa limosa</i>	bird	Black-tailed Godwit	Global Red list status: Near Threatened, Red listing based on 2001 IUCN guidelines (from 2017): Endangered	Marsh Farm Country Park	TQ8196	1	2018
Essex Birdwatching Society	<i>Limosa limosa</i>	bird	Black-tailed Godwit	Global Red list status: Near Threatened, Red listing based on 2001 IUCN guidelines (from 2017): Endangered	Stow Creek, North Fambridge	TQ8497	2	2013
Essex Birdwatching Society	<i>Limosa limosa</i>	bird	Black-tailed Godwit	Global Red list status: Near Threatened, Red listing based on 2001 IUCN guidelines (from 2017): Endangered	Clementsgreen Creek	TQ8296	30	2018
Essex Birdwatching Society	<i>Limosa limosa</i>	bird	Black-tailed Godwit	Global Red list status: Near Threatened, Red listing based on 2001 IUCN guidelines (from 2017): Endangered	South Woodham Ferrers, Marsh Farm	TQ8196	7	2017

Essex Birdwatching Society	<i>Limosa limosa</i>	bird	Black-tailed Godwit	Global Red list status: Near Threatened, Red listing based on 2001 IUCN guidelines (from 2017): Endangered	South Woodham Ferrers	TQ8097	5	2018
Essex Birdwatching Society	<i>Limosa limosa</i>	bird	Black-tailed Godwit	Global Red list status: Near Threatened, Red listing based on 2001 IUCN guidelines (from 2017): Endangered	Upper Crouch Estuary	TQ8396	43	2018
Essex Birdwatching Society	<i>Limosa limosa</i>	bird	Black-tailed Godwit	Global Red list status: Near Threatened, Red listing based on 2001 IUCN guidelines (from 2017): Endangered	Marsh Farm, South Woodham Ferrers	TQ8196	16	2018
Essex Birdwatching Society	<i>Limosa limosa</i>	bird	Black-tailed Godwit	Global Red list status: Near Threatened, Red listing based on 2001 IUCN guidelines (from 2017): Endangered	Stow Marsh	TQ8396	43	2017
Essex Birdwatching Society	<i>Limosa limosa</i>	bird	Black-tailed Godwit	Global Red list status: Near Threatened, Red listing based on 2001 IUCN guidelines (from 2017): Endangered	Marsh Farm	TQ8296	1	2015
Essex Birdwatching Society	<i>Limosa limosa</i>	bird	Black-tailed Godwit	Global Red list status: Near Threatened, Red listing based on 2001 IUCN guidelines (from 2017): Endangered	Stow Creek	TQ8497	2	2016
Essex Birdwatching Society	<i>Limosa limosa</i>	bird	Black-tailed Godwit	Global Red list status: Near Threatened, Red listing based on 2001 IUCN guidelines (from 2017): Endangered	Brandyhole Reach	TQ8396	1	2018
Essex Birdwatching Society	<i>Limosa limosa</i>	bird	Black-tailed Godwit	Global Red list status: Near Threatened, Red listing based on 2001 IUCN guidelines (from 2017): Endangered	South Woodham Ferrers	TQ8296	1	2013
Essex Birdwatching Society	<i>Limosa limosa</i>	bird	Black-tailed Godwit	Global Red list status: Near Threatened, Red listing based on 2001 IUCN guidelines (from 2017): Endangered	Woodham Fen EWT	TQ7997	1	2018
Essex Birdwatching Society	<i>Limosa limosa</i>	bird	Black-tailed Godwit	Global Red list status: Near Threatened, Red listing based on 2001 IUCN guidelines (from 2017): Endangered	Saltcoats, South Woodham Ferrers	TQ8297	1	2013
Essex Birdwatching Society	<i>Linaria cannabina</i>	bird	Linnet	Red listing based on 2001 IUCN guidelines (from 2017): Near Threatened	South Woodham Ferrers, Marsh Farm	TQ8196	1	2017

Essex Field Club	<i>Linaria cannabina</i>	bird	Linnet	Red listing based on 2001 IUCN guidelines (from 2017): Near Threatened	Land South of South Woodham Ferrers	TQ805998	2	2018
Essex Birdwatching Society	<i>Linaria cannabina</i>	bird	Linnet	Red listing based on 2001 IUCN guidelines (from 2017): Near Threatened	South Woodham Ferrers	TQ8097	2	2018
Essex Birdwatching Society	<i>Linaria cannabina</i>	bird	Linnet	Red listing based on 2001 IUCN guidelines (from 2017): Near Threatened	Clementsgreen Creek	TQ8296	5	2018
Essex Birdwatching Society	<i>Linaria cannabina</i>	bird	Linnet	Red listing based on 2001 IUCN guidelines (from 2017): Near Threatened	Stow Marsh	TQ8396	6	2017
Essex Birdwatching Society	<i>Linaria cannabina</i>	bird	Linnet	Red listing based on 2001 IUCN guidelines (from 2017): Near Threatened	South Woodham Ferrers, Hogwell Farm	TQ8297	1	2018
Essex Field Club	<i>Linaria cannabina</i>	bird	Linnet	Red listing based on 2001 IUCN guidelines (from 2017): Near Threatened	Hamberts Farm	TQ809988	2	2018
Essex Birdwatching Society	<i>Linaria cannabina</i>	bird	Linnet	Red listing based on 2001 IUCN guidelines (from 2017): Near Threatened	Purleigh (Stow Maries)	TL8100	1	2017
Essex Birdwatching Society	<i>Linaria cannabina</i>	bird	Linnet	Red listing based on 2001 IUCN guidelines (from 2017): Near Threatened	Stow Marsh	TQ8397	5	2018
Essex Birdwatching Society	<i>Lullula arborea</i>	bird	Woodlark	Red listing based on 2001 IUCN guidelines (from 2017): Vulnerable	South Woodham Ferrers	TQ8097	2	2017
Essex Birdwatching Society	<i>Luscinia megarhynchos</i>	bird	Nightingale	Red listing based on 2001 IUCN guidelines (from 2017): Vulnerable	Woodham Fen EWT	TQ7997	1	2016
Essex Birdwatching Society	<i>Luscinia megarhynchos</i>	bird	Nightingale	Red listing based on 2001 IUCN guidelines (from 2017): Vulnerable	South Woodham Ferrers	TQ8097	2	2016
Essex Birdwatching Society	<i>Luscinia megarhynchos</i>	bird	Nightingale	Red listing based on 2001 IUCN guidelines (from 2017): Vulnerable	Thrift Wood	TL7901	1	2013
Essex Birdwatching Society	<i>Melanitta fusca</i>	bird	Velvet Scoter	Red listing based on 2001 IUCN guidelines (from 2017): Vulnerable	Stow Marsh	TQ8396	1	2016
Essex Birdwatching Society	<i>Melanitta nigra</i>	bird	Common Scoter	Red listing based on 2001 IUCN guidelines (from 2017): Critically Endangered	Marsh Farm, South Woodham Ferrers	TQ8196	1	2013

Essex Birdwatching Society	<i>Mergus serrator</i>	bird	Red-breasted Merganser	Red listing based on 2001 IUCN guidelines (from 2017): Vulnerable	Upper Crouch Estuary	TQ8396	1	2016
Essex Birdwatching Society	<i>Mergus serrator</i>	bird	Red-breasted Merganser	Red listing based on 2001 IUCN guidelines (from 2017): Vulnerable	Stow Marsh	TQ8396	2	2016
Essex Birdwatching Society	<i>Mergus serrator</i>	bird	Red-breasted Merganser	Red listing based on 2001 IUCN guidelines (from 2017): Vulnerable	Stow Marsh	TQ8397	2	2018
Essex Birdwatching Society	<i>Mergus serrator</i>	bird	Red-breasted Merganser	Red listing based on 2001 IUCN guidelines (from 2017): Vulnerable	South Woodham Ferrers	TQ8097	1	2015
Essex Field Club	<i>Micromys minutus</i>	terrestrial mammal	Harvest Mouse	Red listing based on 2001 IUCN guidelines (from 2018): Near Threatened	TL818004	TL818004	1	1998
Essex Field Club	<i>Micromys minutus</i>	terrestrial mammal	Harvest Mouse	Red listing based on 2001 IUCN guidelines (from 2018): Near Threatened	TL798008	TL798008	2	1998
Essex Birdwatching Society	<i>Milvus milvus</i>	bird	Red Kite	Global Red list status: Near Threatened	essex stow maries aerodrome	TL8100	1	2015
Essex Birdwatching Society	<i>Milvus milvus</i>	bird	Red Kite	Global Red list status: Near Threatened	Abbey Gardens, Waltham Abbey	TL8300	1	2014
Essex Birdwatching Society	<i>Milvus milvus</i>	bird	Red Kite	Global Red list status: Near Threatened	Stow Maries	TQ8399	1	2016
Essex Birdwatching Society	<i>Milvus milvus</i>	bird	Red Kite	Global Red list status: Near Threatened	South Woodham Ferrers	TQ8097	1	2018
Essex Birdwatching Society	<i>Milvus milvus</i>	bird	Red Kite	Global Red list status: Near Threatened	Lower Burnham Road	TQ8498	1	2013
Essex Birdwatching Society	<i>Milvus milvus</i>	bird	Red Kite	Global Red list status: Near Threatened	Brandyhole Reach	TQ8396	1	2018
Essex Birdwatching Society	<i>Milvus milvus</i>	bird	Red Kite	Global Red list status: Near Threatened	Woodham Fen EWT	TQ7997	1	2015
Essex Birdwatching Society	<i>Milvus milvus</i>	bird	Red Kite	Global Red list status: Near Threatened	South Woodham Ferrers	TQ8196	2	2018

Essex Birdwatching Society	<i>Milvus milvus</i>	bird	Red Kite	Global Red list status: Near Threatened	Marsh Farm, South Woodham Ferrers	TQ8196	1	2014
Essex Birdwatching Society	<i>Motacilla cinerea</i>	bird	Grey Wagtail	Red listing based on 2001 IUCN guidelines (from 2017): Near Threatened	Woodham Fen EWT	TQ7997	7	2018
Essex Field Club	<i>Motacilla cinerea</i>	bird	Grey Wagtail	Red listing based on 2001 IUCN guidelines (from 2017): Near Threatened	Stow Maries	TL819001	1	2015
Essex Birdwatching Society	<i>Motacilla cinerea</i>	bird	Grey Wagtail	Red listing based on 2001 IUCN guidelines (from 2017): Near Threatened	South Woodham Ferrers	TQ8097	4	2016
Essex Birdwatching Society	<i>Motacilla cinerea</i>	bird	Grey Wagtail	Red listing based on 2001 IUCN guidelines (from 2017): Near Threatened	Stow Marsh	TQ8396	2	2014
Essex Birdwatching Society	<i>Motacilla cinerea</i>	bird	Grey Wagtail	Red listing based on 2001 IUCN guidelines (from 2017): Near Threatened	Marsh Farm, South Woodham Ferrers	TQ8196	1	2015
Essex Birdwatching Society	<i>Motacilla flava</i>	bird	Yellow Wagtail	Red listing based on 2001 IUCN guidelines (from 2017): Near Threatened	Stow Marsh	TQ8397	6	2018
Essex Birdwatching Society	<i>Motacilla flava</i>	bird	Yellow Wagtail	Red listing based on 2001 IUCN guidelines (from 2017): Near Threatened	Stow Creek	TQ8497	1	2016
Essex Birdwatching Society	<i>Motacilla flava</i>	bird	Yellow Wagtail	Red listing based on 2001 IUCN guidelines (from 2017): Near Threatened	South Woodham Ferrers	TQ8296	1	2013
Essex Birdwatching Society	<i>Motacilla flava</i>	bird	Yellow Wagtail	Red listing based on 2001 IUCN guidelines (from 2017): Near Threatened	Marsh Farm, South Woodham Ferrers	TQ8196	9	2016
Essex Birdwatching Society	<i>Motacilla flava</i>	bird	Yellow Wagtail	Red listing based on 2001 IUCN guidelines (from 2017): Near Threatened	Woodham Fen EWT	TQ7997	1	2016
Essex Birdwatching Society	<i>Motacilla flava</i>	bird	Yellow Wagtail	Red listing based on 2001 IUCN guidelines (from 2017): Near Threatened	Stow Marsh	TQ8396	25	2017
Essex Birdwatching Society	<i>Motacilla flava</i>	bird	Yellow Wagtail	Red listing based on 2001 IUCN guidelines (from 2017): Near Threatened	South Woodham Ferrers, Marsh Farm	TQ8196	2	2017
Essex Birdwatching Society	<i>Motacilla flava</i>	bird	Yellow Wagtail	Red listing based on 2001 IUCN guidelines (from 2017): Near Threatened	South Woodham Ferrers	TQ8097	7	2018

Essex Field Club	<i>Muscardinus avellanarius</i>	terrestrial mammal	Hazel Dormouse	Red listing based on 2001 IUCN guidelines (from 2018): Vulnerable	Stow Maries Halt	TQ835991	1	2004
Essex Birdwatching Society	<i>Numenius arquata</i>	bird	Curlew	Global Red list status: Near Threatened, Red listing based on 2001 IUCN guidelines (from 2017): Endangered	South Woodham Ferrers	TQ8196	3	2018
Essex Birdwatching Society	<i>Numenius arquata</i>	bird	Curlew	Global Red list status: Near Threatened, Red listing based on 2001 IUCN guidelines (from 2017): Endangered	Marsh Farm Country Park	TQ8196	1	2018
Essex Birdwatching Society	<i>Numenius arquata</i>	bird	Curlew	Global Red list status: Near Threatened, Red listing based on 2001 IUCN guidelines (from 2017): Endangered	Clementsgreen Creek	TQ8296	17	2018
Essex Birdwatching Society	<i>Numenius arquata</i>	bird	Curlew	Global Red list status: Near Threatened, Red listing based on 2001 IUCN guidelines (from 2017): Endangered	Stow Marsh	TQ8397	4	2018
Essex Birdwatching Society	<i>Numenius arquata</i>	bird	Curlew	Global Red list status: Near Threatened, Red listing based on 2001 IUCN guidelines (from 2017): Endangered	Stow Creek, North Farnbridge	TQ8497	2	2014
Essex Birdwatching Society	<i>Numenius arquata</i>	bird	Curlew	Global Red list status: Near Threatened, Red listing based on 2001 IUCN guidelines (from 2017): Endangered	Marsh Farm, South Woodham Ferrers	TQ8196	3	2016
Essex Birdwatching Society	<i>Numenius arquata</i>	bird	Curlew	Global Red list status: Near Threatened, Red listing based on 2001 IUCN guidelines (from 2017): Endangered	Marsh Farm	TQ8296	1	2015
Essex Birdwatching Society	<i>Numenius arquata</i>	bird	Curlew	Global Red list status: Near Threatened, Red listing based on 2001 IUCN guidelines (from 2017): Endangered	Upper Crouch Estuary	TQ8396	33	2018
Essex Birdwatching Society	<i>Numenius arquata</i>	bird	Curlew	Global Red list status: Near Threatened, Red listing based on 2001 IUCN guidelines (from 2017): Endangered	Stow Marsh	TQ8396	12	2017
Essex Birdwatching Society	<i>Numenius phaeopus</i>	bird	Whimbrel	Red listing based on 2001 IUCN guidelines (from 2017): Critically Endangered	South Woodham Ferrers	TQ8097	3	2018

Essex Birdwatching Society	<i>Numenius phaeopus</i>	bird	Whimbrel	Red listing based on 2001 IUCN guidelines (from 2017): Critically Endangered	Woodham Fen EWT	TQ7997	2	2016
Essex Birdwatching Society	<i>Numenius phaeopus</i>	bird	Whimbrel	Red listing based on 2001 IUCN guidelines (from 2017): Critically Endangered	Clementsgreen Creek	TQ8296	2	2017
Essex Birdwatching Society	<i>Numenius phaeopus</i>	bird	Whimbrel	Red listing based on 2001 IUCN guidelines (from 2017): Critically Endangered	Stow Marsh	TQ8396	26	2017
Essex Birdwatching Society	<i>Numenius phaeopus</i>	bird	Whimbrel	Red listing based on 2001 IUCN guidelines (from 2017): Critically Endangered	Stow Creek	TQ8497	2	2016
Essex Birdwatching Society	<i>Numenius phaeopus</i>	bird	Whimbrel	Red listing based on 2001 IUCN guidelines (from 2017): Critically Endangered	South Woodham Ferrers	TQ8296	1	2013
Essex Birdwatching Society	<i>Numenius phaeopus</i>	bird	Whimbrel	Red listing based on 2001 IUCN guidelines (from 2017): Critically Endangered	Marsh Farm, South Woodham Ferrers	TQ8196	17	2018
Essex Birdwatching Society	<i>Numenius phaeopus</i>	bird	Whimbrel	Red listing based on 2001 IUCN guidelines (from 2017): Critically Endangered	Stow Marsh	TQ8397	13	2018
Essex Birdwatching Society	<i>Numenius phaeopus</i>	bird	Whimbrel	Red listing based on 2001 IUCN guidelines (from 2017): Critically Endangered	Stow Creek, North Fambridge	TQ8497	5	2014
Essex Birdwatching Society	<i>Numenius phaeopus</i>	bird	Whimbrel	Red listing based on 2001 IUCN guidelines (from 2017): Critically Endangered	South Woodham Ferrers, Marsh Farm	TQ8196	1	2017
Essex Birdwatching Society	<i>Pandion haliaetus</i>	bird	Osprey	Red listing based on 2001 IUCN guidelines (from 2017): Near Threatened	Marsh Farm, South Woodham Ferrers	TQ8196	1	2013
Essex Birdwatching Society	<i>Pandion haliaetus</i>	bird	Osprey	Red listing based on 2001 IUCN guidelines (from 2017): Near Threatened	South Woodham Ferrers	TQ8097	3	2017
Essex Birdwatching Society	<i>Perdix perdix</i>	bird	Grey Partridge	Red listing based on 2001 IUCN guidelines (from 2017): Vulnerable	Marsh Farm, South Woodham Ferrers	TQ8196	1	2018
Essex Birdwatching Society	<i>Perdix perdix</i>	bird	Grey Partridge	Red listing based on 2001 IUCN guidelines (from 2017): Vulnerable	Stow Marsh	TQ8397	1	2018
Essex Birdwatching Society	<i>Perdix perdix</i>	bird	Grey Partridge	Red listing based on 2001 IUCN guidelines (from 2017): Vulnerable	South Woodham Ferrers	TQ8097	1	2014

Essex Birdwatching Society	<i>Perdix perdix</i>	bird	Grey Partridge	Red listing based on 2001 IUCN guidelines (from 2017): Vulnerable	Stow Marsh	TQ8396	2	2017
Essex Birdwatching Society	<i>Pernis apivorus</i>	bird	Honey-buzzard	Red listing based on 2001 IUCN guidelines (from 2017): Endangered	Stow Marsh	TQ8396	1	2015
Essex Birdwatching Society	<i>Pernis apivorus</i>	bird	Honey-buzzard	Red listing based on 2001 IUCN guidelines (from 2017): Endangered	Woodham Fen EWT	TQ7997	1	2014
Essex Birdwatching Society	<i>Pernis apivorus</i>	bird	Honey-buzzard	Red listing based on 2001 IUCN guidelines (from 2017): Endangered	Marsh Farm, South Woodham Ferrers	TQ8196	2	2018
Essex Birdwatching Society	<i>Pernis apivorus</i>	bird	Honey-buzzard	Red listing based on 2001 IUCN guidelines (from 2017): Endangered	Woodham Ferrers	TQ7999	1	2014
Essex Birdwatching Society	<i>Phalacrocorax aristotelis</i>	bird	Shag	Red listing based on 2001 IUCN guidelines (from 2017): Endangered	South Woodham Ferrers, Marsh Farm	TQ8196	1	2017
Essex Birdwatching Society	<i>Phalacrocorax aristotelis</i>	bird	Shag	Red listing based on 2001 IUCN guidelines (from 2017): Endangered	Stow Marsh	TQ8396	7	2017
Essex Birdwatching Society	<i>Phalacrocorax carbo</i>	bird	Cormorant	Red listing based on 2001 IUCN guidelines (from 2017): Near Threatened	South Woodham Ferrers	TQ8197	1	2014
Essex Birdwatching Society	<i>Phalacrocorax carbo</i>	bird	Cormorant	Red listing based on 2001 IUCN guidelines (from 2017): Near Threatened	Marsh Farm Country Park	TQ8196	1	2018
Essex Field Club	<i>Phalacrocorax carbo</i>	bird	Cormorant	Red listing based on 2001 IUCN guidelines (from 2017): Near Threatened	Land South of South Woodham Ferrers	TQ805998	4	2018
Essex Birdwatching Society	<i>Phalacrocorax carbo</i>	bird	Cormorant	Red listing based on 2001 IUCN guidelines (from 2017): Near Threatened	Upper Crouch Estuary	TQ8396	21	2018
Essex Birdwatching Society	<i>Phalacrocorax carbo</i>	bird	Cormorant	Red listing based on 2001 IUCN guidelines (from 2017): Near Threatened	Clementsgreen Creek	TQ8296	7	2018
Essex Birdwatching Society	<i>Phalacrocorax carbo</i>	bird	Cormorant	Red listing based on 2001 IUCN guidelines (from 2017): Near Threatened	Stow Marsh	TQ8396	4	2017
Essex Birdwatching Society	<i>Phalacrocorax carbo</i>	bird	Cormorant	Red listing based on 2001 IUCN guidelines (from 2017): Near Threatened	South Woodham Ferrers, Compass Gardens	TQ8197	2	2018

Essex Birdwatching Society	<i>Phalacrocorax carbo</i>	bird	Cormorant	Red listing based on 2001 IUCN guidelines (from 2017): Near Threatened	Marsh Farm, South Woodham Ferrers	TQ8196	1	2014
Essex Birdwatching Society	<i>Phalacrocorax carbo</i>	bird	Cormorant	Red listing based on 2001 IUCN guidelines (from 2017): Near Threatened	Marsh Farm	TQ8296	1	2015
Essex Birdwatching Society	<i>Phalacrocorax carbo</i>	bird	Cormorant	Red listing based on 2001 IUCN guidelines (from 2017): Near Threatened	Stow Marsh	TQ8397	1	2018
Essex Birdwatching Society	<i>Phalacrocorax carbo</i>	bird	Cormorant	Red listing based on 2001 IUCN guidelines (from 2017): Near Threatened	South Woodham Ferrers, Hogwell Farm	TQ8297	1	2018
Essex Birdwatching Society	<i>Phoenicurus ochruros</i>	bird	Black Redstart	Red listing based on 2001 IUCN guidelines (from 2017): Endangered, Red listing based on 2001 IUCN guidelines (from 2017): Near Threatened	South Woodham Ferrers	TQ8097	2	2017
Essex Birdwatching Society	<i>Pluvialis squatarola</i>	bird	Grey Plover	Red listing based on 2001 IUCN guidelines (from 2017): Vulnerable	Stow Marsh	TQ8397	7	2018
Essex Birdwatching Society	<i>Pluvialis squatarola</i>	bird	Grey Plover	Red listing based on 2001 IUCN guidelines (from 2017): Vulnerable	South Woodham Ferrers	TQ8097	1	2013
Essex Birdwatching Society	<i>Pluvialis squatarola</i>	bird	Grey Plover	Red listing based on 2001 IUCN guidelines (from 2017): Vulnerable	Marsh Farm Country Park	TQ8196	1	2018
Essex Birdwatching Society	<i>Pluvialis squatarola</i>	bird	Grey Plover	Red listing based on 2001 IUCN guidelines (from 2017): Vulnerable	Upper Crouch Estuary	TQ8396	27	2018
Essex Birdwatching Society	<i>Pluvialis squatarola</i>	bird	Grey Plover	Red listing based on 2001 IUCN guidelines (from 2017): Vulnerable	Stow Marsh	TQ8396	12	2017
Essex Birdwatching Society	<i>Pluvialis squatarola</i>	bird	Grey Plover	Red listing based on 2001 IUCN guidelines (from 2017): Vulnerable	Marsh Farm, South Woodham Ferrers	TQ8196	2	2018
Essex Birdwatching Society	<i>Pluvialis squatarola</i>	bird	Grey Plover	Red listing based on 2001 IUCN guidelines (from 2017): Vulnerable	Clementsgreen Creek	TQ8296	5	2018
Essex Birdwatching Society	<i>Podiceps auritus</i>	bird	Slavonian Grebe	Red listing based on 2001 IUCN guidelines (from 2017): Critically Endangered, Red listing based on 2001 IUCN guidelines (from 2017): Near Threatened	South Woodham Ferrers	TQ8097	2	2018

Essex Birdwatching Society	<i>Podiceps auritus</i>	bird	Slavonian Grebe	Red listing based on 2001 IUCN guidelines (from 2017): Critically Endangered, Red listing based on 2001 IUCN guidelines (from 2017): Near Threatened	Stow Marsh	TQ8396	1	2013
Essex Birdwatching Society	<i>Podiceps auritus</i>	bird	Slavonian Grebe	Red listing based on 2001 IUCN guidelines (from 2017): Critically Endangered, Red listing based on 2001 IUCN guidelines (from 2017): Near Threatened	Stow Marsh	TQ8397	3	2018
Essex Field Club	<i>Podiceps cristatus</i>	bird	Great Crested Grebe	Red listing based on 2001 IUCN guidelines (from 2017): Vulnerable	Marsh Farm	TQ8296	1	2019
Essex Birdwatching Society	<i>Podiceps cristatus</i>	bird	Great Crested Grebe	Red listing based on 2001 IUCN guidelines (from 2017): Vulnerable	South Woodham Ferrers	TQ8097	1	2017
Essex Birdwatching Society	<i>Podiceps cristatus</i>	bird	Great Crested Grebe	Red listing based on 2001 IUCN guidelines (from 2017): Vulnerable	Marsh Farm, South Woodham Ferrers	TQ8196	8	2018
Essex Birdwatching Society	<i>Podiceps cristatus</i>	bird	Great Crested Grebe	Red listing based on 2001 IUCN guidelines (from 2017): Vulnerable	Clementsgreen Creek	TQ8296	10	2018
Essex Birdwatching Society	<i>Podiceps cristatus</i>	bird	Great Crested Grebe	Red listing based on 2001 IUCN guidelines (from 2017): Vulnerable	Stow Marsh	TQ8397	15	2018
Essex Birdwatching Society	<i>Podiceps cristatus</i>	bird	Great Crested Grebe	Red listing based on 2001 IUCN guidelines (from 2017): Vulnerable	South Woodham Ferrers, Marsh Farm	TQ8196	1	2017
Essex Birdwatching Society	<i>Podiceps cristatus</i>	bird	Great Crested Grebe	Red listing based on 2001 IUCN guidelines (from 2017): Vulnerable	river crouch south wood ferrers	TQ8396	1	2013
Essex Birdwatching Society	<i>Podiceps cristatus</i>	bird	Great Crested Grebe	Red listing based on 2001 IUCN guidelines (from 2017): Vulnerable	Marsh Farm Country Park	TQ8196	1	2018
Essex Birdwatching Society	<i>Podiceps cristatus</i>	bird	Great Crested Grebe	Red listing based on 2001 IUCN guidelines (from 2017): Vulnerable	Upper Crouch Estuary	TQ8396	21	2018
Essex Birdwatching Society	<i>Podiceps cristatus</i>	bird	Great Crested Grebe	Red listing based on 2001 IUCN guidelines (from 2017): Vulnerable	Stow Marsh	TQ8396	23	2017
Essex Birdwatching Society	<i>Podiceps grisegena</i>	bird	Red-necked Grebe	Red listing based on 2001 IUCN guidelines (from 2017): Critically Endangered	Stow Marsh	TQ8396	1	2013

Essex Birdwatching Society	<i>Podiceps grisegena</i>	bird	Red-necked Grebe	Red listing based on 2001 IUCN guidelines (from 2017): Critically Endangered	Stow Marsh	TQ8397	2	2018
Essex Birdwatching Society	<i>Poecile palustris</i>	bird	Marsh Tit	Red listing based on 2001 IUCN guidelines (from 2017): Vulnerable	Marsh Farm, South Woodham Ferrers	TQ8196	1	2016
Essex Birdwatching Society	<i>Porzana porzana</i>	bird	Spotted Crake	Red listing based on 2001 IUCN guidelines (from 2017): Endangered	Stow Marsh	TQ8396	1	2017
Essex Field Club	<i>Praestigia duffeyi</i>	spider (Araneae)	formerly <i>Baryphyma duffeyi</i>	Red listing based on 2001 IUCN guidelines (from 2017): Endangered	Woodham Fenn	TQ798972	3	1987
Essex Field Club	<i>Praestigia duffeyi</i>	spider (Araneae)	formerly <i>Baryphyma duffeyi</i>	Red listing based on 2001 IUCN guidelines (from 2017): Endangered	Woodham Fenn	TQ799972	5	1988
Essex Birdwatching Society	<i>Rissa tridactyla</i>	bird	Kittiwake	Red listing based on 2001 IUCN guidelines (from 2017): Critically Endangered	Stow Marsh	TQ8396	1	2014
Essex Birdwatching Society	<i>Saxicola rubetra</i>	bird	Whinchat	Red listing based on 2001 IUCN guidelines (from 2017): Near Threatened	South Woodham Ferrers	TQ8297	1	2014
Essex Birdwatching Society	<i>Saxicola rubetra</i>	bird	Whinchat	Red listing based on 2001 IUCN guidelines (from 2017): Near Threatened	Saltcoats, South Woodham Ferrers	TQ8297	1	2013
Essex Birdwatching Society	<i>Saxicola rubetra</i>	bird	Whinchat	Red listing based on 2001 IUCN guidelines (from 2017): Near Threatened	Stow Marsh	TQ8397	7	2018
Essex Birdwatching Society	<i>Saxicola rubetra</i>	bird	Whinchat	Red listing based on 2001 IUCN guidelines (from 2017): Near Threatened	Stow Creek, North Farnbridge	TQ8497	1	2013
Essex Birdwatching Society	<i>Saxicola rubetra</i>	bird	Whinchat	Red listing based on 2001 IUCN guidelines (from 2017): Near Threatened	South Woodham Ferrers	TQ8097	1	2014
Essex Birdwatching Society	<i>Saxicola rubetra</i>	bird	Whinchat	Red listing based on 2001 IUCN guidelines (from 2017): Near Threatened	Marsh Farm, South Woodham Ferrers	TQ8196	4	2016
Essex Birdwatching Society	<i>Saxicola rubetra</i>	bird	Whinchat	Red listing based on 2001 IUCN guidelines (from 2017): Near Threatened	Stow Marsh	TQ8396	12	2017
Essex Birdwatching Society	<i>Scolopax rusticola</i>	bird	Woodcock	Red listing based on 2001 IUCN guidelines (from 2017): Vulnerable	Stow Marsh	TQ8396	1	2016
Essex Birdwatching Society	<i>Scolopax rusticola</i>	bird	Woodcock	Red listing based on 2001 IUCN guidelines (from 2017): Vulnerable	Marsh Farm, South Woodham Ferrers	TQ8196	1	2014

Essex Birdwatching Society	<i>Sterna hirundo</i>	bird	Common Tern	Red listing based on 2001 IUCN guidelines (from 2017): Near Threatened	Stow Marsh	TQ8397	3	2018
Essex Birdwatching Society	<i>Sterna hirundo</i>	bird	Common Tern	Red listing based on 2001 IUCN guidelines (from 2017): Near Threatened	Stow Creek, North Fambridge	TQ8497	2	2014
Essex Birdwatching Society	<i>Sterna hirundo</i>	bird	Common Tern	Red listing based on 2001 IUCN guidelines (from 2017): Near Threatened	Marsh Farm, South Woodham Ferrers	TQ8196	8	2018
Essex Birdwatching Society	<i>Sterna hirundo</i>	bird	Common Tern	Red listing based on 2001 IUCN guidelines (from 2017): Near Threatened	Upper Crouch Estuary	TQ8396	7	2018
Essex Birdwatching Society	<i>Sterna hirundo</i>	bird	Common Tern	Red listing based on 2001 IUCN guidelines (from 2017): Near Threatened	Stow Marsh	TQ8396	14	2017
Essex Birdwatching Society	<i>Sterna hirundo</i>	bird	Common Tern	Red listing based on 2001 IUCN guidelines (from 2017): Near Threatened	South Woodham Ferrers	TQ8196	1	2017
Essex Birdwatching Society	<i>Sterna paradisaea</i>	bird	Arctic Tern	Red listing based on 2001 IUCN guidelines (from 2017): Vulnerable	Stow Creek, North Fambridge	TQ8497	1	2013
Essex Birdwatching Society	<i>Sterna paradisaea</i>	bird	Arctic Tern	Red listing based on 2001 IUCN guidelines (from 2017): Vulnerable	Stow Marsh	TQ8396	1	2017
Essex Birdwatching Society	<i>Sterna paradisaea</i>	bird	Arctic Tern	Red listing based on 2001 IUCN guidelines (from 2017): Vulnerable	Stow Marsh	TQ8397	1	2018
Essex Birdwatching Society	<i>Sternula albifrons</i>	bird	Little Tern	Red listing based on 2001 IUCN guidelines (from 2017): Vulnerable	Stow Marsh	TQ8396	2	2017
Essex Birdwatching Society	<i>Streptopelia decaocto</i>	bird	Collared Dove	Red listing based on 2001 IUCN guidelines (from 2017): Near Threatened	South Woodham Ferrers	TQ8097	1	2018
Essex Birdwatching Society	<i>Streptopelia decaocto</i>	bird	Collared Dove	Red listing based on 2001 IUCN guidelines (from 2017): Near Threatened	Marsh Farm Country Park	TQ8196	9	2018
Essex Birdwatching Society	<i>Streptopelia decaocto</i>	bird	Collared Dove	Red listing based on 2001 IUCN guidelines (from 2017): Near Threatened	Stow Maries Aerodrome	TL8100	1	2018
Essex Birdwatching Society	<i>Streptopelia decaocto</i>	bird	Collared Dove	Red listing based on 2001 IUCN guidelines (from 2017): Near Threatened	Clementsgreen Creek	TQ8296	6	2018

Essex Birdwatching Society	<i>Streptopelia decaocto</i>	bird	Collared Dove	Red listing based on 2001 IUCN guidelines (from 2017): Near Threatened	South Woodham Ferrers, Fenn Creek	TQ8096	1	2017
Essex Field Club	<i>Streptopelia decaocto</i>	bird	Collared Dove	Red listing based on 2001 IUCN guidelines (from 2017): Near Threatened	Land South of South Woodham Ferrers	TQ805988	2	2017
Essex Birdwatching Society	<i>Streptopelia decaocto</i>	bird	Collared Dove	Red listing based on 2001 IUCN guidelines (from 2017): Near Threatened	South Woodham Ferrers	TQ8196	28	2018
Essex Field Club	<i>Streptopelia decaocto</i>	bird	Collared Dove	Red listing based on 2001 IUCN guidelines (from 2017): Near Threatened	Hamberts Farm	TQ809984	2	2017
Essex Birdwatching Society	<i>Streptopelia decaocto</i>	bird	Collared Dove	Red listing based on 2001 IUCN guidelines (from 2017): Near Threatened	Marsh Farm Country Park, SWF	TQ8196	1	2016
Essex Birdwatching Society	<i>Streptopelia decaocto</i>	bird	Collared Dove	Red listing based on 2001 IUCN guidelines (from 2017): Near Threatened	Marsh Farm	TQ8296	1	2015
Essex Birdwatching Society	<i>Streptopelia decaocto</i>	bird	Collared Dove	Red listing based on 2001 IUCN guidelines (from 2017): Near Threatened	South Woodham Ferrers, Inchbonnie Rd	TQ8197	1	2017
Essex Field Club	<i>Streptopelia decaocto</i>	bird	Collared Dove	Red listing based on 2001 IUCN guidelines (from 2017): Near Threatened	Land South of South Woodham Ferrers	TQ805998	2	2018
Essex Birdwatching Society	<i>Streptopelia decaocto</i>	bird	Collared Dove	Red listing based on 2001 IUCN guidelines (from 2017): Near Threatened	South Woodham Ferrers, Compass Gardens	TQ8197	1	2018
Essex Field Club	<i>Streptopelia decaocto</i>	bird	Collared Dove	Red listing based on 2001 IUCN guidelines (from 2017): Near Threatened	Hamberts Farm	TQ809988	4	2018
Essex Birdwatching Society	<i>Streptopelia turtur</i>	bird	Turtle Dove	Red listing based on 2001 IUCN guidelines (from 2017): Critically Endangered	Saltcoats, South Woodham Ferrers	TQ8297	2	2013
Essex Birdwatching Society	<i>Streptopelia turtur</i>	bird	Turtle Dove	Red listing based on 2001 IUCN guidelines (from 2017): Critically Endangered	South Woodham Ferrers	TQ8097	9	2018
Essex Birdwatching Society	<i>Streptopelia turtur</i>	bird	Turtle Dove	Red listing based on 2001 IUCN guidelines (from 2017): Critically Endangered	Marsh Farm, South Woodham Ferrers	TQ8196	1	2013
Essex Birdwatching Society	<i>Streptopelia turtur</i>	bird	Turtle Dove	Red listing based on 2001 IUCN guidelines (from 2017): Critically Endangered	Stow Marsh	TQ8396	1	2014

Essex Birdwatching Society	<i>Strix aluco</i>	bird	Tawny Owl	Red listing based on 2001 IUCN guidelines (from 2017): Near Threatened	South Woodham Ferrers	TQ8097	5	2018
Essex Birdwatching Society	<i>Strix aluco</i>	bird	Tawny Owl	Red listing based on 2001 IUCN guidelines (from 2017): Near Threatened	South Woodham Ferrers	TQ8196	1	2018
Essex Birdwatching Society	<i>Sturnus vulgaris</i>	bird	Starling	Red listing based on 2001 IUCN guidelines (from 2017): Vulnerable	Marsh Farm Country Park	TQ8196	5	2018
Essex Birdwatching Society	<i>Sturnus vulgaris</i>	bird	Starling	Red listing based on 2001 IUCN guidelines (from 2017): Vulnerable	South Woodham Ferrers, Compass Gardens	TQ8197	2	2018
Essex Birdwatching Society	<i>Sturnus vulgaris</i>	bird	Starling	Red listing based on 2001 IUCN guidelines (from 2017): Vulnerable	Essex, North Fambridge	TQ8497	1	2013
Essex Field Club	<i>Sturnus vulgaris</i>	bird	Starling	Red listing based on 2001 IUCN guidelines (from 2017): Vulnerable	Land South of South Woodham Ferrers	TQ805988	4	2017
Essex Birdwatching Society	<i>Sturnus vulgaris</i>	bird	Starling	Red listing based on 2001 IUCN guidelines (from 2017): Vulnerable	Stow Marsh	TQ8397	4	2018
Essex Birdwatching Society	<i>Sturnus vulgaris</i>	bird	Starling	Red listing based on 2001 IUCN guidelines (from 2017): Vulnerable	South Woodham Ferrers	TQ8097	3	2018
Essex Birdwatching Society	<i>Sturnus vulgaris</i>	bird	Starling	Red listing based on 2001 IUCN guidelines (from 2017): Vulnerable	Clementsgreen Creek	TQ8296	22	2018
Essex Field Club	<i>Sturnus vulgaris</i>	bird	Starling	Red listing based on 2001 IUCN guidelines (from 2017): Vulnerable	Hamberts Farm	TQ809984	4	2017
Essex Birdwatching Society	<i>Sturnus vulgaris</i>	bird	Starling	Red listing based on 2001 IUCN guidelines (from 2017): Vulnerable	South Woodham Ferrers, Marsh Farm	TQ8196	3	2017
Essex Birdwatching Society	<i>Sturnus vulgaris</i>	bird	Starling	Red listing based on 2001 IUCN guidelines (from 2017): Vulnerable	North Fambridge Pylons	TQ8298	2	2017
Essex Birdwatching Society	<i>Sturnus vulgaris</i>	bird	Starling	Red listing based on 2001 IUCN guidelines (from 2017): Vulnerable	South Woodham Ferrers, Hogwell Farm	TQ8297	1	2018
Essex Birdwatching Society	<i>Sturnus vulgaris</i>	bird	Starling	Red listing based on 2001 IUCN guidelines (from 2017): Vulnerable	Marsh Farm Country Park, SWF	TQ8196	1	2016

Essex Birdwatching Society	<i>Sturnus vulgaris</i>	bird	Starling	Red listing based on 2001 IUCN guidelines (from 2017): Vulnerable	South Woodham Ferrers, Fambridge Road	TQ8298	2	2016
Essex Birdwatching Society	<i>Sturnus vulgaris</i>	bird	Starling	Red listing based on 2001 IUCN guidelines (from 2017): Vulnerable	Marsh Farm	TQ8296	1	2015
Essex Birdwatching Society	<i>Sturnus vulgaris</i>	bird	Starling	Red listing based on 2001 IUCN guidelines (from 2017): Vulnerable	South Woodham Ferrers	TQ8196	17	2018
Essex Birdwatching Society	<i>Sturnus vulgaris</i>	bird	Starling	Red listing based on 2001 IUCN guidelines (from 2017): Vulnerable	essex stow maries aerodrome	TL8100	1	2015
Essex Field Club	<i>Sturnus vulgaris</i>	bird	Starling	Red listing based on 2001 IUCN guidelines (from 2017): Vulnerable	Hamberts Farm	TQ809988	4	2018
Essex Birdwatching Society	<i>Sturnus vulgaris</i>	bird	Starling	Red listing based on 2001 IUCN guidelines (from 2017): Vulnerable	Stow Marsh	TQ8396	12	2017
Essex Birdwatching Society	<i>Sturnus vulgaris</i>	bird	Starling	Red listing based on 2001 IUCN guidelines (from 2017): Vulnerable	river crouch south wood ferrers	TQ8396	1	2013
Essex Birdwatching Society	<i>Sturnus vulgaris</i>	bird	Starling	Red listing based on 2001 IUCN guidelines (from 2017): Vulnerable	South Woodham Ferrers, Inchbonnie Rd	TQ8197	1	2017
Essex Birdwatching Society	<i>Sturnus vulgaris</i>	bird	Starling	Red listing based on 2001 IUCN guidelines (from 2017): Vulnerable	Marsh Farm, South Woodham Ferrers	TQ8196	1	2013
Essex Birdwatching Society	<i>Sturnus vulgaris</i>	bird	Starling	Red listing based on 2001 IUCN guidelines (from 2017): Vulnerable	South Woodham Ferrers, Fenn Creek	TQ8096	1	2017
Essex Birdwatching Society	<i>Tadorna tadorna</i>	bird	Shelduck	Red listing based on 2001 IUCN guidelines (from 2017): Endangered, Red listing based on 2001 IUCN guidelines (from 2017): Endangered	Stow Marsh	TQ8396	1	2015
Essex Birdwatching Society	<i>Tadorna tadorna</i>	bird	Shelduck	Red listing based on 2001 IUCN guidelines (from 2017): Endangered, Red listing based on 2001 IUCN guidelines (from 2017): Endangered	South Woodham Ferrers	TQ8396	1	2014
Essex Birdwatching Society	<i>Tadorna tadorna</i>	bird	Shelduck	Red listing based on 2001 IUCN guidelines (from 2017): Endangered, Red listing based on 2001 IUCN guidelines (from 2017): Endangered	river crouch south wood ferrers	TQ8396	1	2013

Essex Birdwatching Society	<i>Tadorna tadorna</i>	bird	Shelduck	Red listing based on 2001 IUCN guidelines (from 2017): Endangered, Red listing based on 2001 IUCN guidelines (from 2017): Endangered	Marsh Farm	TQ8296	1	2015
Essex Birdwatching Society	<i>Tadorna tadorna</i>	bird	Shelduck	Red listing based on 2001 IUCN guidelines (from 2017): Endangered, Red listing based on 2001 IUCN guidelines (from 2017): Endangered	Stow Marsh	TQ8397	1	2018
Essex Birdwatching Society	<i>Tadorna tadorna</i>	bird	Shelduck	Red listing based on 2001 IUCN guidelines (from 2017): Endangered, Red listing based on 2001 IUCN guidelines (from 2017): Endangered	Clementsgreen Creek	TQ8296	19	2018
Essex Birdwatching Society	<i>Tadorna tadorna</i>	bird	Shelduck	Red listing based on 2001 IUCN guidelines (from 2017): Endangered, Red listing based on 2001 IUCN guidelines (from 2017): Endangered	South Woodham Ferrers, Hogwell Farm	TQ8297	1	2018
Essex Birdwatching Society	<i>Tadorna tadorna</i>	bird	Shelduck	Red listing based on 2001 IUCN guidelines (from 2017): Endangered, Red listing based on 2001 IUCN guidelines (from 2017): Endangered	South Woodham Ferrers	TQ8296	1	2013
Essex Birdwatching Society	<i>Tadorna tadorna</i>	bird	Shelduck	Red listing based on 2001 IUCN guidelines (from 2017): Endangered, Red listing based on 2001 IUCN guidelines (from 2017): Endangered	Marsh Farm Country Park	TQ8196	1	2018
Essex Birdwatching Society	<i>Tadorna tadorna</i>	bird	Shelduck	Red listing based on 2001 IUCN guidelines (from 2017): Endangered, Red listing based on 2001 IUCN guidelines (from 2017): Endangered	Upper Crouch Estuary	TQ8396	9	2018
Essex Field Club	<i>Tadorna tadorna</i>	bird	Shelduck	Red listing based on 2001 IUCN guidelines (from 2017): Endangered, Red listing based on 2001 IUCN guidelines (from 2017): Endangered	Marsh Farm	TQ8296	1	2019
Essex Birdwatching Society	<i>Tadorna tadorna</i>	bird	Shelduck	Red listing based on 2001 IUCN guidelines (from 2017): Endangered, Red listing based on 2001 IUCN guidelines (from 2017): Endangered	Hawbush Creek	TQ8296	1	2018
Essex Birdwatching Society	<i>Tringa erythropus</i>	bird	Spotted Redshank	Red listing based on 2001 IUCN guidelines (from 2017): Endangered	Stow Marsh	TQ8396	12	2017
Essex Birdwatching Society	<i>Tringa erythropus</i>	bird	Spotted Redshank	Red listing based on 2001 IUCN guidelines (from 2017): Endangered	South Woodham Ferrers, Marsh Farm	TQ8196	1	2017

Essex Birdwatching Society	<i>Tringa erythropus</i>	bird	Spotted Redshank	Red listing based on 2001 IUCN guidelines (from 2017): Endangered	Marsh Farm, South Woodham Ferrers	TQ8196	1	2014
Essex Birdwatching Society	<i>Tringa erythropus</i>	bird	Spotted Redshank	Red listing based on 2001 IUCN guidelines (from 2017): Endangered	Stow Marsh	TQ8397	2	2018
Essex Birdwatching Society	<i>Tringa erythropus</i>	bird	Spotted Redshank	Red listing based on 2001 IUCN guidelines (from 2017): Endangered	Stow Creek, North Fambridge	TQ8497	1	2014
Essex Birdwatching Society	<i>Tringa erythropus</i>	bird	Spotted Redshank	Red listing based on 2001 IUCN guidelines (from 2017): Endangered	South Woodham Ferrers	TQ8396	1	2014
Essex Birdwatching Society	<i>Tringa glareola</i>	bird	Wood Sandpiper	Red listing based on 2001 IUCN guidelines (from 2017): Endangered	Stow Marsh	TQ8396	1	2013
Essex Birdwatching Society	<i>Tringa glareola</i>	bird	Wood Sandpiper	Red listing based on 2001 IUCN guidelines (from 2017): Endangered	Stow Creek, North Fambridge	TQ8497	1	2013
Essex Birdwatching Society	<i>Tringa ochropus</i>	bird	Green Sandpiper	Red listing based on 2001 IUCN guidelines (from 2017): Endangered, Red listing based on 2001 IUCN guidelines (from 2017): Endangered	Stow Creek	TQ8497	1	2016
Essex Birdwatching Society	<i>Tringa ochropus</i>	bird	Green Sandpiper	Red listing based on 2001 IUCN guidelines (from 2017): Endangered, Red listing based on 2001 IUCN guidelines (from 2017): Endangered	Marsh Farm, South Woodham Ferrers	TQ8196	4	2016
Essex Birdwatching Society	<i>Tringa ochropus</i>	bird	Green Sandpiper	Red listing based on 2001 IUCN guidelines (from 2017): Endangered, Red listing based on 2001 IUCN guidelines (from 2017): Endangered	Woodham Fen EWT	TQ7997	10	2018
Essex Birdwatching Society	<i>Tringa ochropus</i>	bird	Green Sandpiper	Red listing based on 2001 IUCN guidelines (from 2017): Endangered, Red listing based on 2001 IUCN guidelines (from 2017): Endangered	Stow Marsh	TQ8397	2	2018
Essex Birdwatching Society	<i>Tringa ochropus</i>	bird	Green Sandpiper	Red listing based on 2001 IUCN guidelines (from 2017): Endangered, Red listing based on 2001 IUCN guidelines (from 2017): Endangered	Stow Creek, North Fambridge	TQ8497	3	2014
Essex Birdwatching Society	<i>Tringa ochropus</i>	bird	Green Sandpiper	Red listing based on 2001 IUCN guidelines (from 2017): Endangered, Red listing based on 2001 IUCN guidelines (from 2017): Endangered	South Woodham Ferrers	TQ8097	2	2016

Essex Birdwatching Society	<i>Tringa ochropus</i>	bird	Green Sandpiper	Red listing based on 2001 IUCN guidelines (from 2017): Endangered, Red listing based on 2001 IUCN guidelines (from 2017): Endangered	Upper Crouch Estuary	TQ8396	1	2017
Essex Birdwatching Society	<i>Tringa ochropus</i>	bird	Green Sandpiper	Red listing based on 2001 IUCN guidelines (from 2017): Endangered, Red listing based on 2001 IUCN guidelines (from 2017): Endangered	Stow Marsh	TQ8396	22	2017
Essex Birdwatching Society	<i>Tringa totanus</i>	bird	Redshank	Red listing based on 2001 IUCN guidelines (from 2017): Near Threatened, Red listing based on 2001 IUCN guidelines (from 2017): Vulnerable	South Woodham Ferrers	TQ8097	1	2014
Essex Birdwatching Society	<i>Tringa totanus</i>	bird	Redshank	Red listing based on 2001 IUCN guidelines (from 2017): Near Threatened, Red listing based on 2001 IUCN guidelines (from 2017): Vulnerable	Marsh Farm	TQ8296	1	2015
Essex Birdwatching Society	<i>Tringa totanus</i>	bird	Redshank	Red listing based on 2001 IUCN guidelines (from 2017): Near Threatened, Red listing based on 2001 IUCN guidelines (from 2017): Vulnerable	Stow Marsh	TQ8396	13	2017
Essex Birdwatching Society	<i>Tringa totanus</i>	bird	Redshank	Red listing based on 2001 IUCN guidelines (from 2017): Near Threatened, Red listing based on 2001 IUCN guidelines (from 2017): Vulnerable	South Woodham Ferrers, Marsh Farm	TQ8196	3	2017
Essex Birdwatching Society	<i>Tringa totanus</i>	bird	Redshank	Red listing based on 2001 IUCN guidelines (from 2017): Near Threatened, Red listing based on 2001 IUCN guidelines (from 2017): Vulnerable	Marsh Farm, South Woodham Ferrers	TQ8196	5	2016
Essex Birdwatching Society	<i>Tringa totanus</i>	bird	Redshank	Red listing based on 2001 IUCN guidelines (from 2017): Near Threatened, Red listing based on 2001 IUCN guidelines (from 2017): Vulnerable	Clementsgreen Creek	TQ8296	2	2017
Essex Birdwatching Society	<i>Tringa totanus</i>	bird	Redshank	Red listing based on 2001 IUCN guidelines (from 2017): Near Threatened, Red listing based on 2001 IUCN guidelines (from 2017): Vulnerable	Upper Crouch Estuary	TQ8396	33	2017

Essex Field Club	<i>Tringa totanus</i>	bird	Redshank	Red listing based on 2001 IUCN guidelines (from 2017): Near Threatened, Red listing based on 2001 IUCN guidelines (from 2017): Vulnerable	Marsh Farm	TQ8296	1	2019
Essex Birdwatching Society	<i>Tringa totanus</i>	bird	Redshank	Red listing based on 2001 IUCN guidelines (from 2017): Near Threatened, Red listing based on 2001 IUCN guidelines (from 2017): Vulnerable	Stow Creek, North Fambridge	TQ8497	1	2014
Essex Birdwatching Society	<i>Turdus iliacus</i>	bird	Redwing	Red listing based on 2001 IUCN guidelines (from 2017): Critically Endangered	Stow Marsh	TQ8397	5	2018
Essex Birdwatching Society	<i>Turdus iliacus</i>	bird	Redwing	Red listing based on 2001 IUCN guidelines (from 2017): Critically Endangered	South Woodham Ferrers	TQ8196	3	2018
Essex Birdwatching Society	<i>Turdus iliacus</i>	bird	Redwing	Red listing based on 2001 IUCN guidelines (from 2017): Critically Endangered	Marsh Farm, South Woodham Ferrers	TQ8196	7	2015
Essex Birdwatching Society	<i>Turdus iliacus</i>	bird	Redwing	Red listing based on 2001 IUCN guidelines (from 2017): Critically Endangered	Woodham Fen EWT	TQ7997	5	2016
Essex Birdwatching Society	<i>Turdus iliacus</i>	bird	Redwing	Red listing based on 2001 IUCN guidelines (from 2017): Critically Endangered	Stow Marsh	TQ8396	6	2017
Essex Birdwatching Society	<i>Turdus iliacus</i>	bird	Redwing	Red listing based on 2001 IUCN guidelines (from 2017): Critically Endangered	South Woodham Ferrers	TQ8097	9	2017
Essex Birdwatching Society	<i>Turdus iliacus</i>	bird	Redwing	Red listing based on 2001 IUCN guidelines (from 2017): Critically Endangered	Clementsgreen Creek	TQ8296	1	2018
Essex Field Club	<i>Turdus iliacus</i>	bird	Redwing	Red listing based on 2001 IUCN guidelines (from 2017): Critically Endangered	Hamberts Farm	TQ809984	2	2017
Essex Birdwatching Society	<i>Turdus pilaris</i>	bird	Fieldfare	Red listing based on 2001 IUCN guidelines (from 2017): Critically Endangered (possibly extinct)	South Woodham Ferrers	TQ8196	1	2018
Essex Birdwatching Society	<i>Turdus pilaris</i>	bird	Fieldfare	Red listing based on 2001 IUCN guidelines (from 2017): Critically Endangered (possibly extinct)	Marsh Farm, South Woodham Ferrers	TQ8196	3	2018
Essex Field Club	<i>Turdus pilaris</i>	bird	Fieldfare	Red listing based on 2001 IUCN guidelines (from 2017): Critically Endangered (possibly extinct)	Hamberts Farm	TQ809984	2	2017

Essex Birdwatching Society	<i>Turdus pilaris</i>	bird	Fieldfare	Red listing based on 2001 IUCN guidelines (from 2017): Critically Endangered (possibly extinct)	Havering-atte-Bower	TQ8199	1	2016
Essex Birdwatching Society	<i>Turdus pilaris</i>	bird	Fieldfare	Red listing based on 2001 IUCN guidelines (from 2017): Critically Endangered (possibly extinct)	Woodham Fen EWT	TQ7997	5	2018
Essex Birdwatching Society	<i>Turdus pilaris</i>	bird	Fieldfare	Red listing based on 2001 IUCN guidelines (from 2017): Critically Endangered (possibly extinct)	Stow Marsh	TQ8396	8	2017
Essex Birdwatching Society	<i>Turdus pilaris</i>	bird	Fieldfare	Red listing based on 2001 IUCN guidelines (from 2017): Critically Endangered (possibly extinct)	South Woodham Ferrers	TQ8097	3	2018
Essex Field Club	<i>Turdus pilaris</i>	bird	Fieldfare	Red listing based on 2001 IUCN guidelines (from 2017): Critically Endangered (possibly extinct)	Land South of South Woodham Ferrers	TQ805998	8	2018
Essex Birdwatching Society	<i>Turdus pilaris</i>	bird	Fieldfare	Red listing based on 2001 IUCN guidelines (from 2017): Critically Endangered (possibly extinct)	Marsh Farm Country Park	TQ8196	1	2018
Essex Birdwatching Society	<i>Turdus pilaris</i>	bird	Fieldfare	Red listing based on 2001 IUCN guidelines (from 2017): Critically Endangered (possibly extinct)	Clementsgreen Creek	TQ8296	1	2017
Essex Birdwatching Society	<i>Turdus pilaris</i>	bird	Fieldfare	Red listing based on 2001 IUCN guidelines (from 2017): Critically Endangered (possibly extinct)	Stow Marsh	TQ8397	1	2018
Essex Birdwatching Society	<i>Turdus torquatus</i>	bird	Ring Ouzel	Red listing based on 2001 IUCN guidelines (from 2017): Vulnerable	South Woodham Ferrers	TQ8097	4	2013
Essex Field Club	<i>Turdus viscivorus</i>	bird	Mistle Thrush	Red listing based on 2001 IUCN guidelines (from 2017): Vulnerable	Hamberts Farm	TQ809988	2	2018
Essex Birdwatching Society	<i>Turdus viscivorus</i>	bird	Mistle Thrush	Red listing based on 2001 IUCN guidelines (from 2017): Vulnerable	Woodham Fen EWT	TQ7997	1	2016
Essex Birdwatching Society	<i>Vanellus vanellus</i>	bird	Lapwing	Red listing based on 2001 IUCN guidelines (from 2017): Endangered, Red listing based on 2001 IUCN guidelines (from 2017): Vulnerable	Marsh Farm	TQ8296	1	2015
Essex Birdwatching Society	<i>Vanellus vanellus</i>	bird	Lapwing	Red listing based on 2001 IUCN guidelines (from 2017): Endangered, Red listing based on 2001 IUCN guidelines (from 2017): Vulnerable	Stow Marsh	TQ8397	9	2018

Essex Field Club	<i>Vanellus vanellus</i>	bird	Lapwing	Red listing based on 2001 IUCN guidelines (from 2017): Endangered, Red listing based on 2001 IUCN guidelines (from 2017): Vulnerable	Hamberts Farm	TQ822985	2	2017
Essex Birdwatching Society	<i>Vanellus vanellus</i>	bird	Lapwing	Red listing based on 2001 IUCN guidelines (from 2017): Endangered, Red listing based on 2001 IUCN guidelines (from 2017): Vulnerable	South Woodham Ferrers, Marsh Farm	TQ8196	3	2017
Essex Birdwatching Society	<i>Vanellus vanellus</i>	bird	Lapwing	Red listing based on 2001 IUCN guidelines (from 2017): Endangered, Red listing based on 2001 IUCN guidelines (from 2017): Vulnerable	South Woodham Ferrers	TQ8097	2	2018
Essex Birdwatching Society	<i>Vanellus vanellus</i>	bird	Lapwing	Red listing based on 2001 IUCN guidelines (from 2017): Endangered, Red listing based on 2001 IUCN guidelines (from 2017): Vulnerable	Marsh Farm Country Park	TQ8196	1	2018
Essex Birdwatching Society	<i>Vanellus vanellus</i>	bird	Lapwing	Red listing based on 2001 IUCN guidelines (from 2017): Endangered, Red listing based on 2001 IUCN guidelines (from 2017): Vulnerable	Upper Crouch Estuary	TQ8396	43	2018
Essex Birdwatching Society	<i>Vanellus vanellus</i>	bird	Lapwing	Red listing based on 2001 IUCN guidelines (from 2017): Endangered, Red listing based on 2001 IUCN guidelines (from 2017): Vulnerable	Clementsgreen Creek	TQ8296	25	2018
Essex Birdwatching Society	<i>Vanellus vanellus</i>	bird	Lapwing	Red listing based on 2001 IUCN guidelines (from 2017): Endangered, Red listing based on 2001 IUCN guidelines (from 2017): Vulnerable	Stow Marsh	TQ8396	15	2017
Essex Birdwatching Society	<i>Vanellus vanellus</i>	bird	Lapwing	Red listing based on 2001 IUCN guidelines (from 2017): Endangered, Red listing based on 2001 IUCN guidelines (from 2017): Vulnerable	South Woodham Ferrers	TQ8196	1	2018
Essex Birdwatching Society	<i>Vanellus vanellus</i>	bird	Lapwing	Red listing based on 2001 IUCN guidelines (from 2017): Endangered, Red listing based on 2001 IUCN guidelines (from 2017): Vulnerable	Marsh Farm, South Woodham Ferrers	TQ8196	5	2018

25. Essex Red Data List Species

Information contained in the Inventory

The Essex Red Data List was compiled in 2002 for English Nature (now Natural England), with the input of County Recorders and other county specialists and with an extensive period of consultation. The full list is available at www.essexfieldclub.org.uk/portal/p/Essex+Red+Data+List.

The list is an important compilation of Essex information, helping to inform and better enable biodiversity and planning decisions throughout the county. As an internet resource, the list has been updated, with changes listed on the website.

Inclusion of species on the list is guided by the following key criteria:

- In the national Red Data List (where one exists)
- Nationally Scarce/Notable (where there is an available definition and list).
- Species which are rare, declining and/or subject to a high degree of threat in Essex (and not in either of the above categories).

Depending on the degree of regional knowledge this is related to:

- Species recorded in few modern sites (X or fewer sites, since 19XX).
- Species with restricted distribution occurring in habitats under a high degree of threat nationally and/or within the county.
- More widespread species which have undergone a substantial decline in number or distribution since 19XX.
- Species which are extinct in Essex, and for which there is significant potential for re-establishment, either naturally or through intervention.

The values of X will vary for different taxonomic groups; County Recorders and other county specialists have used their knowledge to determine the threshold values for each particular taxonomic group in Essex.

In addition, Essex Red Data List Threat Statuses have been assigned to the Arachnida, aculeate Hymenoptera, Syrphidae, larger Brachycera, Orthoptera and Odonata taxonomic groups. These threat categories are defined* as:

Essex Endangered

- Species known as a single population within a single post-1980 1km² or only from threatened or vulnerable sites in Essex.
- Species believed extinct in Essex.

Essex Vulnerable

- Species known from only two populations in Essex.
- Essex Rare species which are restricted to habitats or sites known to be under threat in Essex.
- Species which only occur at sites in Essex known to be vulnerable.
- Species which have shown a continuous decline over the last twenty years and are now known to exist in less than 1% of the covered post-1980 1km² in Essex.

Essex Threatened

- Essex Scarce species with a Frequency Ratio of less than 1.5 and Tetrad percentage of less than 1.0 indicating widely isolated populations within the county.
- Essex Scarce species which are restricted to habitats or sites known to be under threat in the county.
- Species which have shown a continuous decline over the last twenty years.

Regionally Important

- Species which are important in a national context because Essex contains a significant proportion of the national populations.
- Species which are important in a national context because they have a close association with a specific nationally threatened habitat included in the Biodiversity Action Plan.
- Species which are important in a national context because they are dominant in or peculiar to a specific habitat for which Essex contains a large percentage of the national habitat.

* Detailed information is available at

<http://www.essexfieldclub.org.uk/portal/p/Essex+Red+Data+threat+statuses>

Where a taxon not included in the list has been recorded from 6 or less of the 57 hectads (10km squares) covering the Watsonian VCs 18 and 19 it has been accorded a provisional Essex Red Data List status (pListed) here.

Essex Red Species Table

Source	Taxon	Group	Vernacular	Status	Location	Position	Records	Latest
Essex Field Club	<i>Agraecina striata</i>	spider (Araneae)		Essex Red Data List: Listed	Woodham Fenn	TQ800973	2	1988
Essex Birdwatching Society	<i>Alauda arvensis</i>	bird	Skylark	Essex Red Data List: Listed	South Woodham Ferrers	TQ8196	1	2018
Essex Field Club	<i>Alauda arvensis</i>	bird	Skylark	Essex Red Data List: Listed	Land South of South Woodham Ferrers	TQ805998	10	2018
Essex Birdwatching Society	<i>Alauda arvensis</i>	bird	Skylark	Essex Red Data List: Listed	Marsh Farm, South Woodham Ferrers	TQ8196	1	2018
Essex Field Club	<i>Alauda arvensis</i>	bird	Skylark	Essex Red Data List: Listed	Hamberts Farm	TQ809988	6	2018
Essex Birdwatching Society	<i>Alauda arvensis</i>	bird	Skylark	Essex Red Data List: Listed	Havering-atte-Bower	TQ8199	1	2016
Essex Birdwatching Society	<i>Alauda arvensis</i>	bird	Skylark	Essex Red Data List: Listed	Stow Marsh	TQ8397	2	2018
Essex Birdwatching Society	<i>Alauda arvensis</i>	bird	Skylark	Essex Red Data List: Listed	Clementsgreen Creek	TQ8296	7	2018
Essex Birdwatching Society	<i>Alauda arvensis</i>	bird	Skylark	Essex Red Data List: Listed	South Woodham Ferrers, Hogwell Farm	TQ8297	1	2018
Essex Birdwatching Society	<i>Alauda arvensis</i>	bird	Skylark	Essex Red Data List: Listed	South Woodham Ferrers	TQ8097	2	2018
Essex Field Club	<i>Alauda arvensis</i>	bird	Skylark	Essex Red Data List: Listed	Land South of South Woodham Ferrers	TQ805988	4	2017
Essex Birdwatching Society	<i>Alauda arvensis</i>	bird	Skylark	Essex Red Data List: Listed	Marsh Farm	TQ8296	1	2015
Essex Birdwatching Society	<i>Alauda arvensis</i>	bird	Skylark	Essex Red Data List: Listed	TL8301	TL8301	1	2013
Essex Birdwatching Society	<i>Alauda arvensis</i>	bird	Skylark	Essex Red Data List: Listed	essex stow maries aerodrome	TL8100	1	2015

Essex Birdwatching Society	<i>Alauda arvensis</i>	bird	Skylark	Essex Red Data List: Listed	Stow Marsh	TQ8396	9	2017
Essex Field Club	<i>Alopecosa barbipes</i>	spider (Araneae)		Essex Red Data List: Listed	Bushy Hill, South Woodham Ferrers	TQ813985	1	1992
Essex Field Club	<i>Alopecosa barbipes</i>	spider (Araneae)		Essex Red Data List: Listed	Bushy Hill, South Woodham Ferrers	TQ813985	1	1992
Essex Field Club	<i>Alopecosa cuneata</i>	spider (Araneae)		Essex Red Data List: Listed	Bushy Hill, South Woodham Ferrers	TQ813985	2	1992
Essex Field Club	<i>Alopecosa cuneata</i>	spider (Araneae)		Essex Red Data List: Listed	Bushy Hill, South Woodham Ferrers	TQ813985	2	1992
Essex Birdwatching Society	<i>Anas clypeata</i>	bird		Essex Red Data List: Listed	Stow Marsh	TQ8397	4	2018
Essex Birdwatching Society	<i>Anas clypeata</i>	bird		Essex Red Data List: Listed	South Woodham Ferrers	TQ8296	1	2013
Essex Birdwatching Society	<i>Anas clypeata</i>	bird		Essex Red Data List: Listed	Clementsgreen Creek	TQ8296	13	2018
Essex Birdwatching Society	<i>Anas clypeata</i>	bird		Essex Red Data List: Listed	Upper Crouch Estuary	TQ8396	19	2018
Essex Birdwatching Society	<i>Anas clypeata</i>	bird		Essex Red Data List: Listed	Stow Marsh	TQ8396	5	2017
Essex Birdwatching Society	<i>Anas clypeata</i>	bird		Essex Red Data List: Listed	Marsh Farm Country Park	TQ8196	1	2018
Essex Birdwatching Society	<i>Anas clypeata</i>	bird		Essex Red Data List: Listed	Woodham Fen EWT	TQ7997	1	2018
Essex Birdwatching Society	<i>Anas crecca</i>	bird	Teal	Essex Red Data List: Listed	South Woodham Ferrers	TQ8097	2	2017
Essex Field Club	<i>Anas crecca</i>	bird	Teal	Essex Red Data List: Listed	Marsh Farm	TQ8296	1	2019
Essex Birdwatching Society	<i>Anas crecca</i>	bird	Teal	Essex Red Data List: Listed	Upper Crouch Estuary	TQ8396	31	2018
Essex Birdwatching Society	<i>Anas crecca</i>	bird	Teal	Essex Red Data List: Listed	Marsh Farm Country Park	TQ8196	1	2018

Essex Birdwatching Society	<i>Anas crecca</i>	bird	Teal	Essex Red Data List: Listed	Stow Marsh	TQ8396	30	2017
Essex Birdwatching Society	<i>Anas crecca</i>	bird	Teal	Essex Red Data List: Listed	Clementsgreen Creek	TQ8296	30	2018
Essex Birdwatching Society	<i>Anas crecca</i>	bird	Teal	Essex Red Data List: Listed	Stow Creek	TQ8497	1	2016
Essex Birdwatching Society	<i>Anas crecca</i>	bird	Teal	Essex Red Data List: Listed	South Woodham Ferrers	TQ8296	1	2013
Essex Birdwatching Society	<i>Anas crecca</i>	bird	Teal	Essex Red Data List: Listed	Woodham Fen EWT	TQ7997	4	2018
Essex Birdwatching Society	<i>Anas crecca</i>	bird	Teal	Essex Red Data List: Listed	Marsh Farm, South Woodham Ferrers	TQ8196	13	2018
Essex Birdwatching Society	<i>Anas crecca</i>	bird	Teal	Essex Red Data List: Listed	Stow Marsh	TQ8397	4	2018
Essex Birdwatching Society	<i>Anas crecca</i>	bird	Teal	Essex Red Data List: Listed	Marsh Farm	TQ8296	1	2015
Essex Birdwatching Society	<i>Anas crecca</i>	bird	Teal	Essex Red Data List: Listed	Stow Creek, North Fambridge	TQ8497	1	2014
Essex Birdwatching Society	<i>Anas crecca</i>	bird	Teal	Essex Red Data List: Listed	South Woodham Ferrers, Marsh Farm	TQ8196	1	2017
Essex Birdwatching Society	<i>Anas strepera</i>	bird		Essex Red Data List: Listed	Upper Crouch Estuary	TQ8396	17	2018
Essex Birdwatching Society	<i>Anas strepera</i>	bird		Essex Red Data List: Listed	South Woodham Ferrers	TQ8296	1	2013
Essex Birdwatching Society	<i>Anas strepera</i>	bird		Essex Red Data List: Listed	Marsh Farm	TQ8296	1	2015
Essex Birdwatching Society	<i>Anas strepera</i>	bird		Essex Red Data List: Listed	Woodham Fen EWT	TQ7997	7	2018

Essex Birdwatching Society	<i>Anas strepera</i>	bird		Essex Red Data List: Listed	Stow Marsh	TQ8397	1	2018
Essex Birdwatching Society	<i>Anas strepera</i>	bird		Essex Red Data List: Listed	Marsh Farm, South Woodham Ferrers	TQ8196	1	2018
Essex Field Club	<i>Andricus aries f. agamic</i>	insect - hymenopteran	Ramshorn gall causer	Essex Red Data List: Listed	South Woodham Ferrers, Clements Green Creek	TQ8197	1	2013
Essex Field Club	<i>Anthemis cotula</i>	flowering plant	Stinking Chamomile	Essex Red Data List: Listed	TL8000	TL8000	2	1989
Essex Field Club	<i>Anthemis cotula</i>	flowering plant	Stinking Chamomile	Essex Red Data List: Listed	TL8100	TL8100	1	1989
Essex Birdwatching Society	<i>Anthus trivialis</i>	bird	Tree Pipit	Essex Red Data List: Listed	South Woodham Ferrers	TQ8097	1	2014
Essex Birdwatching Society	<i>Anthus trivialis</i>	bird	Tree Pipit	Essex Red Data List: Listed	Stow Marsh	TQ8396	4	2017
Essex Birdwatching Society	<i>Anthus trivialis</i>	bird	Tree Pipit	Essex Red Data List: Listed	Marsh Farm, South Woodham Ferrers	TQ8196	1	2014
Essex Birdwatching Society	<i>Anthus trivialis</i>	bird	Tree Pipit	Essex Red Data List: Listed	Stow Marsh	TQ8397	3	2018
Essex Field Club	<i>Apamea oblonga</i>	insect - moth	Crescent Striped	Essex Red Data List: Listed	Woodham Fen, South Woodham Ferrers	TQ800978	1	1961
Essex Field Club	<i>Arctia caja</i>	insect - moth	Garden Tiger	Essex Red Data List: Listed	Albert Road, South Woodham Ferrers	TQ805971	1	2006
Essex Field Club	<i>Arvicola amphibius</i>	terrestrial mammal	Northern Water Vole	Essex Red Data List: Listed	TQ817973	TQ817973	1	2009
Essex Field Club	<i>Arvicola amphibius</i>	terrestrial mammal	Northern Water Vole	Essex Red Data List: Listed	TQ825962	TQ825962	1	2010
Essex Field Club	<i>Arvicola amphibius</i>	terrestrial mammal	Northern Water Vole	Essex Red Data List: Listed	The Old Barn, Town Farm, Woodham Ferrers CM3 8RF (spring-fed pon	TQ797993	1	1992
Essex Birdwatching Society	<i>Asio flammeus</i>	bird	Short-eared Owl	Essex Red Data List: Listed	Stow Marsh	TQ8397	2	2013

Essex Birdwatching Society	<i>Asio flammeus</i>	bird	Short-eared Owl	Essex Red Data List: Listed	South Woodham Ferrers	TQ8097	4	2018
Essex Birdwatching Society	<i>Asio flammeus</i>	bird	Short-eared Owl	Essex Red Data List: Listed	Marsh Farm, South Woodham Ferrers	TQ8196	2	2013
Essex Birdwatching Society	<i>Asio flammeus</i>	bird	Short-eared Owl	Essex Red Data List: Listed	Stow Marsh	TQ8396	9	2017
Essex Birdwatching Society	<i>Asio flammeus</i>	bird	Short-eared Owl	Essex Red Data List: Listed	Saltcoats, South Woodham Ferrers	TQ8297	1	2013
Essex Birdwatching Society	<i>Asio flammeus</i>	bird	Short-eared Owl	Essex Red Data List: Listed	East Marsh, South Woodham Ferrers	TQ8097	1	2013
Essex Field Club	<i>Asplenium adiantum-nigrum</i>	fern	Black Spleenwort	Essex Red Data List: Listed	Stow Maries, Church Lane bridge buttress	TQ834991	1	2014
Essex Field Club	<i>Asplenium adiantum-nigrum</i>	fern	Black Spleenwort	Essex Red Data List: Listed	Stow Maries, Church Lane bridge buttress	TQ835991	1	2014
Essex Field Club	<i>Asplenium adiantum-nigrum</i>	fern	Black Spleenwort	Essex Red Data List: Listed	Stow Maries Halt	TQ8399	1	2012
Essex Field Club	<i>Asplenium ruta-muraria</i>	fern	Wall-rue	Essex Red Data List: Listed	Stow Maries, Church Lane bridge buttress	TQ834991	1	2014
Essex Field Club	<i>Asplenium ruta-muraria</i>	fern	Wall-rue	Essex Red Data List: Listed	Stow Maries Halt	TQ8399	1	2012
Essex Field Club	<i>Asplenium trichomanes</i>	fern	Maidenhair Spleenwort	Essex Red Data List: Listed	Stow Maries Halt	TQ8399	1	2012
Essex Field Club	<i>Asplenium trichomanes</i>	fern	Maidenhair Spleenwort	Essex Red Data List: Listed	Stow Maries, Woodham Road	TQ8298	1	2014
Essex Field Club	<i>Assiminea grayana</i>	mollusc	Dun Sentinel	Essex Red Data List: Listed	Fenn Creek, South Woodham Ferrers	TQ797964	1	2011
Essex Field Club	<i>Atylotus latistriatus</i>	insect - true fly (Diptera)		Essex Red Data List: Listed	Marsh Farm	TQ8296	1	2003
Essex Birdwatching Society	<i>Aythya ferina</i>	bird	Pochard	Essex Red Data List: Listed	Clementsgreen Creek	TQ8296	9	2018
Essex Birdwatching Society	<i>Aythya ferina</i>	bird	Pochard	Essex Red Data List: Listed	Stow Creek, North Fambridge	TQ8497	1	2014

Essex Birdwatching Society	<i>Aythya ferina</i>	bird	Pochard	Essex Red Data List: Listed	Marsh Farm, South Woodham Ferrers	TQ8196	1	2018
Essex Birdwatching Society	<i>Aythya ferina</i>	bird	Pochard	Essex Red Data List: Listed	Upper Crouch Estuary	TQ8396	3	2018
Essex Birdwatching Society	<i>Aythya ferina</i>	bird	Pochard	Essex Red Data List: Listed	South Woodham Ferrers	TQ8097	1	2014
Essex Field Club	<i>Bembidion fumigatum</i>	insect - beetle (Coleoptera)		Essex Red Data List: Listed	Clementsgreen Flood Storage Area (lagoon)	TQ8297	1	2004
Essex Field Club	<i>Bombus humilis</i>	insect - hymenopteran	Brown-banded Carder Bee	Essex Red Data List: Listed	South Woodham Ferrers	TQ821964	1	2014
Essex Field Club	<i>Bombus humilis</i>	insect - hymenopteran	Brown-banded Carder Bee	Essex Red Data List: Listed	South Woodham Ferrers	TQ821965	1	2007
Essex Field Club	<i>Bombus humilis</i>	insect - hymenopteran	Brown-banded Carder Bee	Essex Red Data List: Listed	South Woodham Ferrers	TQ819967	2	2014
Essex Field Club	<i>Bombus sylvarum</i>	insect - hymenopteran	Shrill Carder Bee	Essex Red Data List: Listed	South Woodham Ferrers outskirts	TQ7996	2	2005
Essex Field Club	<i>Brachytron pratense</i>	insect - dragonfly (Odonata)	Hairy Dragonfly	Essex Red Data List: Listed	Marsh Farm	TQ810961	1	2016
Essex Field Club	<i>Brachytron pratense</i>	insect - dragonfly (Odonata)	Hairy Dragonfly	Essex Red Data List: Listed	Woodham Fen	TQ798974	1	2017
Essex Field Club	<i>Brachytron pratense</i>	insect - dragonfly (Odonata)	Hairy Dragonfly	Essex Red Data List: Listed	Marsh Farm Pools	TQ823963	5	2018
Essex Field Club	<i>Brachytron pratense</i>	insect - dragonfly (Odonata)	Hairy Dragonfly	Essex Red Data List: Listed	Blue House Farm	TQ810961	1	2017
Essex Field Club	<i>Brachytron pratense</i>	insect - dragonfly (Odonata)	Hairy Dragonfly	Essex Red Data List: Listed	Saltcoats	TQ821970	6	2018
Essex Birdwatching Society	<i>Branta bernicla</i>	bird	Brent Goose	Essex Red Data List: Listed	Stow Creek, North Fambridge	TQ8497	3	2014
Essex Birdwatching Society	<i>Branta bernicla</i>	bird	Brent Goose	Essex Red Data List: Listed	South Woodham Ferrers	TQ8097	1	2014
Essex Birdwatching Society	<i>Branta bernicla</i>	bird	Brent Goose	Essex Red Data List: Listed	Stow Marsh	TQ8396	11	2015
Essex Birdwatching Society	<i>Branta bernicla</i>	bird	Brent Goose	Essex Red Data List: Listed	South Woodham Ferrers	TQ8396	1	2014

Essex Field Club	<i>Branta bernicla</i>	bird	Brent Goose	Essex Red Data List: Listed	Marsh Farm	TQ8296	1	2019
Essex Birdwatching Society	<i>Branta bernicla</i>	bird	Brent Goose	Essex Red Data List: Listed	Marsh Farm, South Woodham Ferrers	TQ8196	6	2014
Essex Field Club	<i>Bryotropha terrella</i>	insect - moth	a moth	Essex Red Data List: Listed	Battlesbridge, Tabrum's Farm	TQ7996	1	1999
Essex Field Club	<i>Cerodontha suturalis</i>	insect - true fly (Diptera)	a leaf-miner fly	Essex Red Data List: pListed	Clementsgreen Flood Storage Area (lagoon)	TQ8297	2	2004
Essex Birdwatching Society	<i>Charadrius dubius</i>	bird	Little Ringed Plover	Essex Red Data List: Listed	South Woodham Ferrers	TQ8097	2	2018
Essex Birdwatching Society	<i>Charadrius dubius</i>	bird	Little Ringed Plover	Essex Red Data List: Listed	Stow Marsh	TQ8396	2	2014
Essex Birdwatching Society	<i>Charadrius dubius</i>	bird	Little Ringed Plover	Essex Red Data List: Listed	Marsh Farm, South Woodham Ferrers	TQ8196	2	2013
Essex Birdwatching Society	<i>Charadrius hiaticula</i>	bird	Ringed Plover	Essex Red Data List: Listed	Clementsgreen Creek	TQ8296	1	2017
Essex Birdwatching Society	<i>Charadrius hiaticula</i>	bird	Ringed Plover	Essex Red Data List: Listed	Stow Marsh	TQ8396	10	2017
Essex Birdwatching Society	<i>Charadrius hiaticula</i>	bird	Ringed Plover	Essex Red Data List: Listed	South Woodham Ferrers, Marsh Farm	TQ8196	2	2017
Essex Birdwatching Society	<i>Charadrius hiaticula</i>	bird	Ringed Plover	Essex Red Data List: Listed	Marsh Farm, South Woodham Ferrers	TQ8196	10	2016
Essex Birdwatching Society	<i>Charadrius hiaticula</i>	bird	Ringed Plover	Essex Red Data List: Listed	Upper Crouch Estuary	TQ8396	26	2017
Essex Birdwatching Society	<i>Charadrius hiaticula</i>	bird	Ringed Plover	Essex Red Data List: Listed	Stow Creek	TQ8497	2	2016
Essex Birdwatching Society	<i>Charadrius hiaticula</i>	bird	Ringed Plover	Essex Red Data List: Listed	South Woodham Ferrers	TQ8097	2	2014
Essex Birdwatching Society	<i>Circus aeruginosus</i>	bird	Marsh Harrier	Essex Red Data List: Listed	Marsh Farm, South Woodham Ferrers	TQ8196	18	2018

Essex Birdwatching Society	<i>Circus aeruginosus</i>	bird	Marsh Harrier	Essex Red Data List: Listed	South Woodham Ferrers, Marsh Farm	TQ8196	1	2017
Essex Birdwatching Society	<i>Circus aeruginosus</i>	bird	Marsh Harrier	Essex Red Data List: Listed	South Woodham Ferrers	TQ8397	1	2013
Essex Birdwatching Society	<i>Circus aeruginosus</i>	bird	Marsh Harrier	Essex Red Data List: Listed	South Woodham Ferrers	TQ8196	2	2013
Essex Birdwatching Society	<i>Circus aeruginosus</i>	bird	Marsh Harrier	Essex Red Data List: Listed	Upper Crouch Estuary	TQ8396	5	2018
Essex Birdwatching Society	<i>Circus aeruginosus</i>	bird	Marsh Harrier	Essex Red Data List: Listed	Saltcoats, South Woodham Ferrers	TQ8297	1	2013
Essex Birdwatching Society	<i>Circus aeruginosus</i>	bird	Marsh Harrier	Essex Red Data List: Listed	Stow Marsh	TQ8396	41	2017
Essex Birdwatching Society	<i>Circus aeruginosus</i>	bird	Marsh Harrier	Essex Red Data List: Listed	South Woodham Ferrers, Hogwell Farm	TQ8297	1	2018
Essex Birdwatching Society	<i>Circus aeruginosus</i>	bird	Marsh Harrier	Essex Red Data List: Listed	South Woodham Ferrers	TQ8396	1	2014
Essex Birdwatching Society	<i>Circus aeruginosus</i>	bird	Marsh Harrier	Essex Red Data List: Listed	Woodham Fen EWT	TQ7997	1	2015
Essex Birdwatching Society	<i>Circus aeruginosus</i>	bird	Marsh Harrier	Essex Red Data List: Listed	South Woodham Ferrers	TQ8097	8	2018
Essex Birdwatching Society	<i>Circus aeruginosus</i>	bird	Marsh Harrier	Essex Red Data List: Listed	Stow Marsh	TQ8397	14	2018
Essex Birdwatching Society	<i>Circus cyaneus</i>	bird	Hen Harrier	Essex Red Data List: Listed	Stow Marsh	TQ8397	1	2013
Essex Birdwatching Society	<i>Circus cyaneus</i>	bird	Hen Harrier	Essex Red Data List: Listed	South Woodham Ferrers	TQ8097	2	2014
Essex Birdwatching Society	<i>Circus cyaneus</i>	bird	Hen Harrier	Essex Red Data List: Listed	Marsh Farm, South Woodham Ferrers	TQ8196	1	2016

Essex Birdwatching Society	<i>Circus cyaneus</i>	bird	Hen Harrier	Essex Red Data List: Listed	Stow Marsh	TQ8396	6	2016
Essex Birdwatching Society	<i>Circus cyaneus</i>	bird	Hen Harrier	Essex Red Data List: Listed	Saltcoats, South Woodham Ferrers	TQ8297	1	2013
Essex Field Club	<i>Cnaemidophorus rhododactyla</i>	insect - moth	Rose Plume	Essex Red Data List: Listed	Stow Maries Nature reserve	TQ8399	1	1985
Essex Birdwatching Society	<i>Coccothraustes coccothraustes</i>	bird	Hawfinch	Essex Red Data List: Listed	South Woodham Ferrers	TQ8097	2	2018
Essex Field Club	<i>Colletes halophilus</i>	insect - hymenopteran	a mining bee	Essex Red Data List: Listed	Woodham Fenn	TQ7997	1	1993
Essex Field Club	<i>Colletes halophilus</i>	insect - hymenopteran	a mining bee	Essex Red Data List: Listed	Woodham Fen	TQ7997	1	1993
Essex Field Club	<i>Cucullia asteris</i>	insect - moth	Star-wort	Essex Red Data List: Listed	Battlesbridge, Tabrum's Farm	TQ7996	1	1999
Essex Field Club	<i>Cynoglossum officinale</i>	flowering plant	Hound's-tongue	Essex Red Data List: Listed	Stow Maries, Martins Lane	TQ8299	1	2014
Essex Field Club	<i>Cystiphora sonchi</i>	insect - true fly (Diptera)		Essex Red Data List: pListed	South Woodham Ferrers, Clements Green Creek	TQ8197	1	2013
Essex Field Club	<i>Delia platura</i>	insect - true fly (Diptera)		Essex Red Data List: pListed	Stow Creek	TQ8397	1	1988
Essex Field Club	<i>Delichon urbicum</i>	bird	House Martin	Essex Red Data List: Listed	Stow Maries	TL819001	1	2015
Essex Birdwatching Society	<i>Delichon urbicum</i>	bird	House Martin	Essex Red Data List: Listed	essex stow maries aerodrome	TL8100	1	2015
Essex Birdwatching Society	<i>Delichon urbicum</i>	bird	House Martin	Essex Red Data List: Listed	Woodham Fen EWT	TQ7997	2	2015
Essex Birdwatching Society	<i>Delichon urbicum</i>	bird	House Martin	Essex Red Data List: Listed	Stow Marsh	TQ8396	4	2016
Essex Birdwatching Society	<i>Delichon urbicum</i>	bird	House Martin	Essex Red Data List: Listed	South Woodham Ferrers, Inchbonnie Rd	TQ8197	1	2017
Essex Birdwatching Society	<i>Delichon urbicum</i>	bird	House Martin	Essex Red Data List: Listed	South Woodham Ferrers	TQ8097	7	2018

Essex Birdwatching Society	<i>Delichon urbicum</i>	bird	House Martin	Essex Red Data List: Listed	Marsh Farm, South Woodham Ferrers	TQ8196	14	2018
Essex Birdwatching Society	<i>Delichon urbicum</i>	bird	House Martin	Essex Red Data List: Listed	Clementsgreen Creek	TQ8296	5	2018
Essex Birdwatching Society	<i>Delichon urbicum</i>	bird	House Martin	Essex Red Data List: Listed	Stow Marsh	TQ8397	5	2018
Essex Birdwatching Society	<i>Delichon urbicum</i>	bird	House Martin	Essex Red Data List: Listed	South Woodham Ferrers, Marsh Farm	TQ8196	2	2017
Essex Birdwatching Society	<i>Delichon urbicum</i>	bird	House Martin	Essex Red Data List: Listed	South Woodham Ferrers	TQ8196	3	2018
Essex Birdwatching Society	<i>Delichon urbicum</i>	bird	House Martin	Essex Red Data List: Listed	Mobile-TQ7999	TQ7999	1	2014
Essex Field Club	<i>Dixella attica</i>	insect - true fly (Diptera)		Essex Red Data List: pListed	Fambridge, Marsh Farm	TQ821963	1	2009
Essex Field Club	<i>Dixella attica</i>	insect - true fly (Diptera)		Essex Red Data List: pListed	Fambridge West	TQ824967	1	1987
Essex Field Club	<i>Dixella attica</i>	insect - true fly (Diptera)		Essex Red Data List: pListed	Fambridge, Marsh Farm	TQ826962	1	2009
Essex Field Club	<i>Dixella attica</i>	insect - true fly (Diptera)		Essex Red Data List: pListed	Fambridge, Horseshoe	TQ821968	1	2009
Essex Field Club	<i>Dixella attica</i>	insect - true fly (Diptera)		Essex Red Data List: pListed	Fambridge West	TQ820969	1	1987
Essex Field Club	<i>Dixella autumnalis</i>	insect - true fly (Diptera)		Essex Red Data List: pListed	Fambridge, Horseshoe	TQ821968	1	2009
Essex Field Club	<i>Dixella autumnalis</i>	insect - true fly (Diptera)		Essex Red Data List: pListed	Marsh Farm	TQ822964	1	1987
Essex Field Club	<i>Dixella autumnalis</i>	insect - true fly (Diptera)		Essex Red Data List: pListed	Fambridge, Marsh Farm	TQ821963	1	2009
Essex Field Club	<i>Dixella autumnalis</i>	insect - true fly (Diptera)		Essex Red Data List: pListed	Fambridge, Marsh Farm	TQ826962	1	2009
Essex Birdwatching Society	<i>Emberiza calandra</i>	bird	Corn Bunting	Essex Red Data List: Listed	Marsh Farm, South Woodham Ferrers	TQ8196	9	2018
Essex Birdwatching Society	<i>Emberiza calandra</i>	bird	Corn Bunting	Essex Red Data List: Listed	essex stow maries aerodrome	TL8100	1	2015

Essex Birdwatching Society	<i>Emberiza calandra</i>	bird	Corn Bunting	Essex Red Data List: Listed	Stow Marsh	TQ8397	5	2018
Essex Birdwatching Society	<i>Emberiza calandra</i>	bird	Corn Bunting	Essex Red Data List: Listed	South Woodham Ferrers	TQ8097	4	2018
Essex Birdwatching Society	<i>Emberiza calandra</i>	bird	Corn Bunting	Essex Red Data List: Listed	Marsh Farm Country Park	TQ8196	1	2018
Essex Birdwatching Society	<i>Emberiza calandra</i>	bird	Corn Bunting	Essex Red Data List: Listed	Clementsgreen Creek	TQ8296	3	2018
Essex Birdwatching Society	<i>Emberiza calandra</i>	bird	Corn Bunting	Essex Red Data List: Listed	TL8301	TL8301	1	2013
Essex Birdwatching Society	<i>Emberiza calandra</i>	bird	Corn Bunting	Essex Red Data List: Listed	Stow Marsh	TQ8396	28	2015
Essex Birdwatching Society	<i>Emberiza citrinella</i>	bird	Yellowhammer	Essex Red Data List: Listed	South Woodham Ferrers	TQ8097	2	2015
Essex Birdwatching Society	<i>Emberiza citrinella</i>	bird	Yellowhammer	Essex Red Data List: Listed	essex stow maries aerodrome	TL8100	1	2015
Essex Field Club	<i>Emberiza citrinella</i>	bird	Yellowhammer	Essex Red Data List: Listed	Land South of South Woodham Ferrers	TQ805988	4	2017
Essex Field Club	<i>Emberiza citrinella</i>	bird	Yellowhammer	Essex Red Data List: Listed	Hamberts Farm	TQ809984	2	2017
Essex Birdwatching Society	<i>Emberiza citrinella</i>	bird	Yellowhammer	Essex Red Data List: Listed	Essex, North Fambridge	TQ8497	1	2013
Essex Field Club	<i>Emberiza citrinella</i>	bird	Yellowhammer	Essex Red Data List: Listed	Land South of South Woodham Ferrers	TQ805998	10	2018
Essex Field Club	<i>Emberiza citrinella</i>	bird	Yellowhammer	Essex Red Data List: Listed	Hamberts Farm	TQ809988	6	2018
Essex Birdwatching Society	<i>Emberiza schoeniclus</i>	bird	Reed Bunting	Essex Red Data List: Listed	South Woodham Ferrers, Marsh Farm	TQ8196	1	2017
Essex Birdwatching Society	<i>Emberiza schoeniclus</i>	bird	Reed Bunting	Essex Red Data List: Listed	South Woodham Ferrers, Compass Gardens	TQ8197	1	2018

Essex Birdwatching Society	<i>Emberiza schoeniclus</i>	bird	Reed Bunting	Essex Red Data List: Listed	South Woodham Ferrers	TQ8097	6	2018
Essex Birdwatching Society	<i>Emberiza schoeniclus</i>	bird	Reed Bunting	Essex Red Data List: Listed	Marsh Farm, South Woodham Ferrers	TQ8196	1	2018
Essex Birdwatching Society	<i>Emberiza schoeniclus</i>	bird	Reed Bunting	Essex Red Data List: Listed	Stow Marsh	TQ8396	6	2016
Essex Birdwatching Society	<i>Emberiza schoeniclus</i>	bird	Reed Bunting	Essex Red Data List: Listed	Clementsgreen Creek	TQ8296	12	2018
Essex Birdwatching Society	<i>Emberiza schoeniclus</i>	bird	Reed Bunting	Essex Red Data List: Listed	South Woodham Ferrers, Hogwell Farm	TQ8297	1	2018
Essex Birdwatching Society	<i>Emberiza schoeniclus</i>	bird	Reed Bunting	Essex Red Data List: Listed	South Woodham Ferrers	TQ8196	1	2018
Essex Birdwatching Society	<i>Emberiza schoeniclus</i>	bird	Reed Bunting	Essex Red Data List: Listed	Saltcoats, South Woodham Ferrers	TQ8297	1	2013
Essex Birdwatching Society	<i>Emberiza schoeniclus</i>	bird	Reed Bunting	Essex Red Data List: Listed	Upper Crouch Estuary	TQ8396	13	2018
Essex Birdwatching Society	<i>Emberiza schoeniclus</i>	bird	Reed Bunting	Essex Red Data List: Listed	Marsh Farm Country Park	TQ8196	1	2018
Essex Field Club	<i>Eptesicus serotinus</i>	terrestrial mammal	Serotine	Essex Red Data List: Listed	TQ813977	TQ813977	1	1988
Essex Field Club	<i>Eptesicus serotinus</i>	terrestrial mammal	Serotine	Essex Red Data List: Listed	TQ807978	TQ807978	1	1982
Essex Field Club	<i>Eptesicus serotinus</i>	terrestrial mammal	Serotine	Essex Red Data List: Listed	TQ808978	TQ808978	1	1992
Essex Field Club	<i>Erigone arctica</i>	spider (Araneae)		Essex Red Data List: Listed	Woodham Fenn	TQ799974	2	1987
Essex Field Club	<i>Erinaceus europaeus</i>	terrestrial mammal	Western Hedgehog	Essex Red Data List: Listed	TL793008	TL793008	2	1995
Essex Field Club	<i>Erinaceus europaeus</i>	terrestrial mammal	Western Hedgehog	Essex Red Data List: Listed	TQ797999	TQ797999	1	1998
Essex Field Club	<i>Erinaceus europaeus</i>	terrestrial mammal	Western Hedgehog	Essex Red Data List: Listed	TL796003	TL796003	1	1994
Essex Field Club	<i>Erinaceus europaeus</i>	terrestrial mammal	Western Hedgehog	Essex Red Data List: Listed	TQ810977	TQ810977	1	2009

Essex Field Club	<i>Erinaceus europaeus</i>	terrestrial mammal	Western Hedgehog	Essex Red Data List: Listed	TL795006	TL795006	2	2010
Essex Field Club	<i>Erinaceus europaeus</i>	terrestrial mammal	Western Hedgehog	Essex Red Data List: Listed	TQ806969	TQ806969	1	1998
Essex Field Club	<i>Erinaceus europaeus</i>	terrestrial mammal	Western Hedgehog	Essex Red Data List: Listed	TL794006	TL794006	1	2016
Essex Field Club	<i>Erinaceus europaeus</i>	terrestrial mammal	Western Hedgehog	Essex Red Data List: Listed	TQ798998	TQ798998	1	1998
Essex Field Club	<i>Erinaceus europaeus</i>	terrestrial mammal	Western Hedgehog	Essex Red Data List: Listed	TQ797998	TQ797998	1	1996
Essex Field Club	<i>Erinaceus europaeus</i>	terrestrial mammal	Western Hedgehog	Essex Red Data List: Listed	TQ817973	TQ817973	1	1998
Essex Field Club	<i>Erinaceus europaeus</i>	terrestrial mammal	Western Hedgehog	Essex Red Data List: Listed	TL795008	TL795008	2	2008
Essex Field Club	<i>Erinaceus europaeus</i>	terrestrial mammal	Western Hedgehog	Essex Red Data List: Listed	TQ808977	TQ808977	1	2006
Essex Field Club	<i>Erinaceus europaeus</i>	terrestrial mammal	Western Hedgehog	Essex Red Data List: Listed	TL794008	TL794008	2	2008
Essex Field Club	<i>Erinaceus europaeus</i>	terrestrial mammal	Western Hedgehog	Essex Red Data List: Listed	TQ804978	TQ804978	3	2008
Essex Field Club	<i>Erythromma viridulum</i>	insect - dragonfly (Odonata)	Small Red-eyed Damselfly	Essex Red Data List: Listed	Saltcoats	TQ821970	3	2018
Essex Field Club	<i>Erythromma viridulum</i>	insect - dragonfly (Odonata)	Small Red-eyed Damselfly	Essex Red Data List: Listed	Marsh Farm	TQ810961	1	2016
Essex Field Club	<i>Erythromma viridulum</i>	insect - dragonfly (Odonata)	Small Red-eyed Damselfly	Essex Red Data List: Listed	East Marsh	TQ829961	2	2018
Essex Field Club	<i>Erythromma viridulum</i>	insect - dragonfly (Odonata)	Small Red-eyed Damselfly	Essex Red Data List: Listed	Woodham Fen	TQ798975	1	2017
Essex Field Club	<i>Erythromma viridulum</i>	insect - dragonfly (Odonata)	Small Red-eyed Damselfly	Essex Red Data List: Listed	Marsh Farm Pools	TQ823963	1	2018
Essex Field Club	<i>Erythromma viridulum</i>	insect - dragonfly (Odonata)	Small Red-eyed Damselfly	Essex Red Data List: Listed	Eyotts	TQ797964	2	2018
Essex Field Club	<i>Eupithecia expallidata</i>	insect - moth	Bleached Pug	Essex Red Data List: Listed	South Woodham Ferrers	TQ8197	1	1999
Essex Birdwatching Society	<i>Falco columbarius</i>	bird	Merlin	Essex Red Data List: Listed	South Woodham Ferrers	TQ8097	1	2013
Essex Birdwatching Society	<i>Falco columbarius</i>	bird	Merlin	Essex Red Data List: Listed	Stow Marsh	TQ8396	15	2017
Essex Birdwatching Society	<i>Falco columbarius</i>	bird	Merlin	Essex Red Data List: Listed	Marsh Farm, South Woodham Ferrers	TQ8196	3	2015

Essex Birdwatching Society	<i>Falco columbarius</i>	bird	Merlin	Essex Red Data List: Listed	Stow Marsh	TQ8397	6	2018
Essex Birdwatching Society	<i>Falco subbuteo</i>	bird	Hobby	Essex Red Data List: Listed	Stow Marsh	TQ8396	8	2017
Essex Birdwatching Society	<i>Falco subbuteo</i>	bird	Hobby	Essex Red Data List: Listed	South Woodham Ferrers	TQ8396	1	2014
Essex Birdwatching Society	<i>Falco subbuteo</i>	bird	Hobby	Essex Red Data List: Listed	Saltcoats, South Woodham Ferrers	TQ8297	1	2013
Essex Birdwatching Society	<i>Falco subbuteo</i>	bird	Hobby	Essex Red Data List: Listed	Stow Marsh	TQ8397	1	2018
Essex Birdwatching Society	<i>Falco subbuteo</i>	bird	Hobby	Essex Red Data List: Listed	South Woodham Ferrers, Marsh Farm	TQ8196	1	2017
Essex Birdwatching Society	<i>Falco subbuteo</i>	bird	Hobby	Essex Red Data List: Listed	South Woodham Ferrers	TQ8097	5	2017
Essex Birdwatching Society	<i>Falco subbuteo</i>	bird	Hobby	Essex Red Data List: Listed	Marsh Farm, South Woodham Ferrers	TQ8196	9	2018
Essex Birdwatching Society	<i>Falco subbuteo</i>	bird	Hobby	Essex Red Data List: Listed	Woodham Fen EWT	TQ7997	3	2015
Essex Field Club	<i>Formica rufa</i>	insect - hymenopteran	an ant	Essex Red Data List: Listed	Bushy Hill, Edwinshall Wood	TQ811987	1	1992
Essex Birdwatching Society	<i>Gallinago gallinago</i>	bird	Snipe	Essex Red Data List: Listed	South Woodham Ferrers	TQ8097	4	2017
Essex Birdwatching Society	<i>Gallinago gallinago</i>	bird	Snipe	Essex Red Data List: Listed	Clementsgreen Creek	TQ8296	1	2018
Essex Birdwatching Society	<i>Gallinago gallinago</i>	bird	Snipe	Essex Red Data List: Listed	Upper Crouch Estuary	TQ8396	9	2018
Essex Birdwatching Society	<i>Gallinago gallinago</i>	bird	Snipe	Essex Red Data List: Listed	Stow Marsh	TQ8396	35	2017

Essex Birdwatching Society	<i>Gallinago gallinago</i>	bird	Snipe	Essex Red Data List: Listed	Stow Creek	TQ8497	1	2016
Essex Birdwatching Society	<i>Gallinago gallinago</i>	bird	Snipe	Essex Red Data List: Listed	Marsh Farm, South Woodham Ferrers	TQ8196	9	2016
Essex Birdwatching Society	<i>Gallinago gallinago</i>	bird	Snipe	Essex Red Data List: Listed	Woodham Fen EWT	TQ7997	10	2018
Essex Birdwatching Society	<i>Gallinago gallinago</i>	bird	Snipe	Essex Red Data List: Listed	Stow Marsh	TQ8397	5	2018
Essex Birdwatching Society	<i>Gallinago gallinago</i>	bird	Snipe	Essex Red Data List: Listed	Stow Creek, North Fambridge	TQ8497	1	2013
Essex Field Club	<i>Gryllotalpa gryllotalpa</i>	insect - orthopteran	Mole Cricket	Essex Red Data List: Listed	S. Woodham Ferrers	TQ812967	2	2000
Essex Field Club	<i>Hippophae rhamnoides</i>	flowering plant	Sea-buckthorn	Essex Red Data List: Listed	Woodham Ferrers C.P., Marsh Farm C.P. & Clementsgreen Creek	TQ8196	1	2016
Essex Field Club	<i>Inula crithmoides</i>	flowering plant	Golden-samphire	Essex Red Data List: Listed	Woodham Ferrers, Woodham Fen, EWT, SSSI	TQ7997	1	2004
Essex Field Club	<i>Inula crithmoides</i>	flowering plant	Golden-samphire	Essex Red Data List: Listed	South Woodham Ferrers, Clementsgreen Creek & surrounding area	TQ8296	1	2017
Essex Field Club	<i>Ischnodes sanguinicollis</i>	insect - beetle (Coleoptera)		Essex Red Data List: Listed	West of Hill Farm, Woodham Ferrers (arable rape field)	TQ793994	1	2011
Essex Field Club	<i>Lasioglossum puncticolle</i>	insect - hymenopteran	a mining bee	Essex Red Data List: Listed	Bushy Hill, South Woodham Ferrers	TQ8198	2	1993
Essex Field Club	<i>Lasius brunneus</i>	insect - hymenopteran	an ant	Essex Red Data List: Listed	Bushy Hill, Edwinshall Wood	TQ811987	1	1992
Essex Field Club	<i>Lepus europaeus</i>	terrestrial mammal	Brown Hare	Essex Red Data List: Listed	TL815005	TL815005	1	2011
Essex Field Club	<i>Lepus europaeus</i>	terrestrial mammal	Brown Hare	Essex Red Data List: Listed	TL793009	TL793009	2	2008
Essex Field Club	<i>Lepus europaeus</i>	terrestrial mammal	Brown Hare	Essex Red Data List: Listed	TQ821999	TQ821999	1	2012

Essex Field Club	<i>Lepus europaeus</i>	terrestrial mammal	Brown Hare	Essex Red Data List: Listed	TL820002	TL820002	1	2012
Essex Field Club	<i>Lepus europaeus</i>	terrestrial mammal	Brown Hare	Essex Red Data List: Listed	TL798005	TL798005	1	1998
Essex Field Club	<i>Lepus europaeus</i>	terrestrial mammal	Brown Hare	Essex Red Data List: Listed	Stow Maries	TL819001	1	2015
Essex Field Club	<i>Lepus europaeus</i>	terrestrial mammal	Brown Hare	Essex Red Data List: Listed	TQ817961	TQ817961	1	1996
Essex Field Club	<i>Lestes dryas</i>	insect - dragonfly (Odonata)	Scarce Emerald Damselfly	Essex Red Data List: Listed	Woodham Fen	TQ798975	1	2017
Essex Field Club	<i>Lestes dryas</i>	insect - dragonfly (Odonata)	Scarce Emerald Damselfly	Essex Red Data List: Listed	Saltcoats	TQ821970	1	2017
Essex Field Club	<i>Limnospila albifrons</i>	insect - true fly (Diptera)		Essex Red Data List: pListed	Stow Creek	TQ8397	2	1988
Essex Birdwatching Society	<i>Locustella naevia</i>	bird	Grasshopper Warbler	Essex Red Data List: Listed	Marsh Farm, South Woodham Ferrers	TQ8196	3	2018
Essex Birdwatching Society	<i>Locustella naevia</i>	bird	Grasshopper Warbler	Essex Red Data List: Listed	South Woodham Ferrers	TQ8297	1	2014
Essex Birdwatching Society	<i>Luscinia megarhynchos</i>	bird	Nightingale	Essex Red Data List: Listed	Woodham Fen EWT	TQ7997	1	2016
Essex Birdwatching Society	<i>Luscinia megarhynchos</i>	bird	Nightingale	Essex Red Data List: Listed	South Woodham Ferrers	TQ8097	2	2016
Essex Birdwatching Society	<i>Luscinia megarhynchos</i>	bird	Nightingale	Essex Red Data List: Listed	Thrift Wood	TL7901	1	2013
Essex Field Club	<i>Macrochilo cribrumalis</i>	insect - moth	Dotted Fan-foot	Essex Red Data List: Listed	Woodham Fen, South Woodham Ferrers	TQ800978	1	1961
Essex Field Club	<i>Mangora acalypha</i>	spider (Araneae)		Essex Red Data List: Listed	Clementsgreen Flood Storage Area (lagoon)	TQ8297	1	2004
Essex Field Club	<i>Mangora acalypha</i>	spider (Araneae)		Essex Red Data List: Listed	Clementsgreen Flood Storage Area (sea wall)	TQ8297	1	2004
Essex Field Club	<i>Melanargia galathea</i>	insect - butterfly	Marbled White	Essex Red Data List: Listed	South Woodham Ferrers: Washlands	TQ805964	3	2017
Essex Field Club	<i>Melanargia galathea</i>	insect - butterfly	Marbled White	Essex Red Data List: Listed	Fen Washlands, South Woodham Ferrers	TQ807965	1	2013

Essex Field Club	<i>Melanargia galathea</i>	insect - butterfly	Marbled White	Essex Red Data List: Listed	South Woodham Ferrers: RC Centre	TQ801972	1	2011
Essex Field Club	<i>Melanargia galathea</i>	insect - butterfly	Marbled White	Essex Red Data List: Listed	South Woodham Ferrers: Eyotts	TQ797964	1	2017
Essex Field Club	<i>Melanargia galathea</i>	insect - butterfly	Marbled White	Essex Red Data List: Listed	Woodham Fen	TQ7997	1	2012
Essex Field Club	<i>Melanargia galathea</i>	insect - butterfly	Marbled White	Essex Red Data List: Listed	Stow Maries Airfield	TQ8199	1	2011
Essex Field Club	<i>Melanargia galathea</i>	insect - butterfly	Marbled White	Essex Red Data List: Listed	Fenn Creek, South Woodham Ferrers	TQ8096	1	2013
Essex Field Club	<i>Melanargia galathea</i>	insect - butterfly	Marbled White	Essex Red Data List: Listed	South Woodham Ferrers: Saltcoats	TQ821970	1	2017
Essex Field Club	<i>Melanargia galathea</i>	insect - butterfly	Marbled White	Essex Red Data List: Listed	Bushey Hill	TQ808984	1	2017
Essex Field Club	<i>Melanargia galathea</i>	insect - butterfly	Marbled White	Essex Red Data List: Listed	South Woodham Ferrers: Fen Creek	TQ801964	1	2017
Essex Field Club	<i>Melanargia galathea</i>	insect - butterfly	Marbled White	Essex Red Data List: Listed	Woodham Fen	TQ797970	2	2017
Essex Field Club	<i>Melanargia galathea</i>	insect - butterfly	Marbled White	Essex Red Data List: Listed	South Woodham Ferrers: Bushy Hill	TQ813984	1	2011
Essex Field Club	<i>Meles meles</i>	terrestrial mammal	Badger	Essex Red Data List: Listed	South Woodham Ferrers outskirts	TQ7996	1	2019
Essex Field Club	<i>Meles meles</i>	terrestrial mammal	Badger	Essex Red Data List: Listed	TQ811988	TQ811988	1	1996
Essex Field Club	<i>Meles meles</i>	terrestrial mammal	Badger	Essex Red Data List: Listed	Land South of South Woodham Ferrers	TQ797985	2	2017
Essex Field Club	<i>Meles meles</i>	terrestrial mammal	Badger	Essex Red Data List: Listed	TQ793970	TQ793970	1	2013
Essex Field Club	<i>Meles meles</i>	terrestrial mammal	Badger	Essex Red Data List: Listed	TQ791963	TQ791963	1	2013
Essex Field Club	<i>Meles meles</i>	terrestrial mammal	Badger	Essex Red Data List: Listed	TQ821999	TQ821999	1	2012
Essex Field Club	<i>Meles meles</i>	terrestrial mammal	Badger	Essex Red Data List: Listed	TL796001	TL796001	1	2005
Essex Field Club	<i>Meles meles</i>	terrestrial mammal	Badger	Essex Red Data List: Listed	TQ816980	TQ816980	1	2011
Essex Field Club	<i>Meles meles</i>	terrestrial mammal	Badger	Essex Red Data List: Listed	Land South of South Woodham Ferrers	TQ810987	2	2017
Essex Field Club	<i>Meles meles</i>	terrestrial mammal	Badger	Essex Red Data List: Listed	TQ794970	TQ794970	1	2014

Essex Field Club	<i>Meles meles</i>	terrestrial mammal	Badger	Essex Red Data List: Listed	TQ793961	TQ793961	1	2007
Essex Field Club	<i>Meles meles</i>	terrestrial mammal	Badger	Essex Red Data List: Listed	TL820002	TL820002	1	2012
Essex Field Club	<i>Meles meles</i>	terrestrial mammal	Badger	Essex Red Data List: Listed	TQ816983	TQ816983	1	2008
Essex Field Club	<i>Melitta tricincta</i>	insect - hymenopteran	a mining bee	Essex Red Data List: Listed	Woodham Fenn	TQ7997	1	1993
Essex Birdwatching Society	<i>Motacilla flava</i>	bird	Yellow Wagtail	Essex Red Data List: Listed	Stow Marsh	TQ8397	6	2018
Essex Birdwatching Society	<i>Motacilla flava</i>	bird	Yellow Wagtail	Essex Red Data List: Listed	Stow Creek	TQ8497	1	2016
Essex Birdwatching Society	<i>Motacilla flava</i>	bird	Yellow Wagtail	Essex Red Data List: Listed	South Woodham Ferrers	TQ8296	1	2013
Essex Birdwatching Society	<i>Motacilla flava</i>	bird	Yellow Wagtail	Essex Red Data List: Listed	Marsh Farm, South Woodham Ferrers	TQ8196	9	2016
Essex Birdwatching Society	<i>Motacilla flava</i>	bird	Yellow Wagtail	Essex Red Data List: Listed	Woodham Fen EWT	TQ7997	1	2016
Essex Birdwatching Society	<i>Motacilla flava</i>	bird	Yellow Wagtail	Essex Red Data List: Listed	Stow Marsh	TQ8396	25	2017
Essex Birdwatching Society	<i>Motacilla flava</i>	bird	Yellow Wagtail	Essex Red Data List: Listed	South Woodham Ferrers, Marsh Farm	TQ8196	2	2017
Essex Birdwatching Society	<i>Motacilla flava</i>	bird	Yellow Wagtail	Essex Red Data List: Listed	South Woodham Ferrers	TQ8097	7	2018
Essex Field Club	<i>Muscardinus avellanarius</i>	terrestrial mammal	Hazel Dormouse	Essex Red Data List: Listed	Stow Maries Halt	TQ835991	1	2004
Essex Birdwatching Society	<i>Muscicapa striata</i>	bird	Spotted Flycatcher	Essex Red Data List: Listed	South Woodham Ferrers	TQ8097	3	2015
Essex Birdwatching Society	<i>Muscicapa striata</i>	bird	Spotted Flycatcher	Essex Red Data List: Listed	Woodham Fen EWT	TQ7997	1	2014
Essex Birdwatching Society	<i>Muscicapa striata</i>	bird	Spotted Flycatcher	Essex Red Data List: Listed	Marsh Farm, South Woodham Ferrers	TQ8196	3	2018

Essex Bat Group	<i>Myotis nattereri</i>	terrestrial mammal	Natterer's Bat	Essex Red Data List: Listed	Stow Maries	TQ834991	1	2014
Essex Field Club	<i>Myrmica bessarabica</i>	insect - hymenopteran	an ant	Essex Red Data List: Listed	Bushy Hill, South Woodham Ferrers	TQ813985	2	1992
Essex Field Club	<i>Myrmica schencki</i>	insect - hymenopteran	an ant	Essex Red Data List: Listed	Bushy Hill, South Woodham Ferrers	TQ813985	2	1992
Essex Field Club	<i>Nigma walckenaeri</i>	spider (Araneae)		Essex Red Data List: Listed	Woodham Fenn	TQ8097	2	1993
Essex Field Club	<i>Nyctalus noctula</i>	terrestrial mammal	Noctule Bat	Essex Red Data List: Listed		TQ815975	2	1989
Essex Field Club	<i>Nyctalus noctula</i>	terrestrial mammal	Noctule Bat	Essex Red Data List: Listed	Land South of South Woodham Ferrers	TQ805988	2	2017
Essex Field Club	<i>Nyctalus noctula</i>	terrestrial mammal	Noctule Bat	Essex Red Data List: Listed		TQ804978	1	1984
Essex Field Club	<i>Nyctalus noctula</i>	terrestrial mammal	Noctule Bat	Essex Red Data List: Listed	Hamberts Farm	TQ809984	6	2017
Essex Field Club	<i>Odontomyia ornata</i>	insect - true fly (Diptera)		Essex Red Data List: Listed	Fambridge, Marsh Farm	TQ821963	1	2009
Essex Field Club	<i>Odontomyia tigrina</i>	insect - true fly (Diptera)		Essex Red Data List: Listed	Fambridge West	TQ824967	1	1987
Essex Field Club	<i>Odontomyia tigrina</i>	insect - true fly (Diptera)		Essex Red Data List: Listed	South Fambridge Marshes	TQ8296	1	1987
Essex Birdwatching Society	<i>Panurus biarmicus</i>	bird	Bearded Tit	Essex Red Data List: Listed	Clementsgreen Creek	TQ8296	1	2017
Essex Birdwatching Society	<i>Panurus biarmicus</i>	bird	Bearded Tit	Essex Red Data List: Listed	Stow Marsh	TQ8396	2	2013
Essex Birdwatching Society	<i>Panurus biarmicus</i>	bird	Bearded Tit	Essex Red Data List: Listed	South Woodham Ferrers	TQ8097	3	2017
Essex Birdwatching Society	<i>Panurus biarmicus</i>	bird	Bearded Tit	Essex Red Data List: Listed	Marsh Farm, South Woodham Ferrers	TQ8196	4	2016
Essex Birdwatching Society	<i>Panurus biarmicus</i>	bird	Bearded Tit	Essex Red Data List: Listed	South Woodham Ferrers	TQ8296	1	2014
Essex Birdwatching Society	<i>Panurus biarmicus</i>	bird	Bearded Tit	Essex Red Data List: Listed	Saltcoats, South Woodham Ferrers	TQ8297	2	2013
Essex Field Club	<i>Pegoplata aestiva</i>	insect - true fly (Diptera)		Essex Red Data List: pListed	Stow Creek	TQ8397	1	1988

Essex Birdwatching Society	<i>Perdix perdix</i>	bird	Grey Partridge	Essex Red Data List: Listed	Marsh Farm, South Woodham Ferrers	TQ8196	1	2018
Essex Birdwatching Society	<i>Perdix perdix</i>	bird	Grey Partridge	Essex Red Data List: Listed	Stow Marsh	TQ8397	1	2018
Essex Birdwatching Society	<i>Perdix perdix</i>	bird	Grey Partridge	Essex Red Data List: Listed	South Woodham Ferrers	TQ8097	1	2014
Essex Birdwatching Society	<i>Perdix perdix</i>	bird	Grey Partridge	Essex Red Data List: Listed	Stow Marsh	TQ8396	2	2017
Essex Birdwatching Society	<i>Phoenicurus ochruros</i>	bird	Black Redstart	Essex Red Data List: Listed	South Woodham Ferrers	TQ8097	2	2017
Essex Bat Group	<i>Pipistrellus pipistrellus</i>	terrestrial mammal	Common Pipistrelle	Essex Red Data List: Listed	r/s	TL839002	1	2010
Essex Field Club	<i>Pipistrellus pipistrellus</i>	terrestrial mammal	Common Pipistrelle	Essex Red Data List: Listed	Land South of South Woodham Ferrers	TQ805998	32	2018
Essex Bat Group	<i>Pipistrellus pipistrellus</i>	terrestrial mammal	Common Pipistrelle	Essex Red Data List: Listed	50216	TL839002	1	2011
Essex Bat Group	<i>Pipistrellus pipistrellus</i>	terrestrial mammal	Common Pipistrelle	Essex Red Data List: Listed	S Woodham Ferrers	TQ805978	1	2006
Essex Bat Group	<i>Pipistrellus pipistrellus</i>	terrestrial mammal	Common Pipistrelle	Essex Red Data List: Listed	r/s	TL838001	1	2010
Essex Field Club	<i>Pipistrellus pipistrellus</i>	terrestrial mammal	Common Pipistrelle	Essex Red Data List: Listed	Hamberts Farm	TQ809988	18	2018
Essex Bat Group	<i>Pipistrellus pipistrellus</i>	terrestrial mammal	Common Pipistrelle	Essex Red Data List: Listed	r/s	TQ835998	1	2010
Essex Bat Group	<i>Pipistrellus pipistrellus</i>	terrestrial mammal	Common Pipistrelle	Essex Red Data List: Listed	Honey Pot Lane, Stow Maries	TQ838994	1	2012
Essex Bat Group	<i>Pipistrellus pipistrellus</i>	terrestrial mammal	Common Pipistrelle	Essex Red Data List: Listed	r/s	TQ835998	1	2010
Essex Bat Group	<i>Pipistrellus pipistrellus</i>	terrestrial mammal	Common Pipistrelle	Essex Red Data List: Listed	Honey Pot Lane, Stow Maries	TQ837996	1	2012
Essex Bat Group	<i>Pipistrellus pipistrellus</i>	terrestrial mammal	Common Pipistrelle	Essex Red Data List: Listed	r/s	TQ833995	1	2010
Essex Bat Group	<i>Pipistrellus pipistrellus</i>	terrestrial mammal	Common Pipistrelle	Essex Red Data List: Listed	50217	TQ834991	1	2011
Essex Bat Group	<i>Pipistrellus pipistrellus</i>	terrestrial mammal	Common Pipistrelle	Essex Red Data List: Listed	South Woodham Ferrers, 10 Whitehouse Road	TQ805978	1	2006

Essex Bat Group	<i>Pipistrellus pipistrellus</i>	terrestrial mammal	Common Pipistrelle	Essex Red Data List: Listed	r/s	TL839002	1	2010
Essex Field Club	<i>Pipistrellus pipistrellus</i>	terrestrial mammal	Common Pipistrelle	Essex Red Data List: Listed	Land South of South Woodham Ferrers	TQ805988	10	2017
Essex Bat Group	<i>Pipistrellus pipistrellus</i>	terrestrial mammal	Common Pipistrelle	Essex Red Data List: Listed	r/s	TQ836998	1	2010
Essex Bat Group	<i>Pipistrellus pipistrellus</i>	terrestrial mammal	Common Pipistrelle	Essex Red Data List: Listed	r/s	TL838001	1	2010
Essex Field Club	<i>Pipistrellus pipistrellus</i>	terrestrial mammal	Common Pipistrelle	Essex Red Data List: Listed	Hamberts Farm	TQ809984	8	2017
Essex Bat Group	<i>Pipistrellus pipistrellus</i>	terrestrial mammal	Common Pipistrelle	Essex Red Data List: Listed	r/s	TQ835998	1	2010
Essex Bat Group	<i>Pipistrellus pipistrellus</i>	terrestrial mammal	Common Pipistrelle	Essex Red Data List: Listed	Honey Pot Lane, Stow Maries	TQ837995	1	2012
Essex Bat Group	<i>Pipistrellus pipistrellus</i>	terrestrial mammal	Common Pipistrelle	Essex Red Data List: Listed	r/s	TQ834993	1	2010
Essex Bat Group	<i>Pipistrellus pipistrellus</i>	terrestrial mammal	Common Pipistrelle	Essex Red Data List: Listed	Church Lane, Stow Marie	TQ834992	1	2012
Essex Field Club	<i>Pipistrellus pygmaeus</i>	terrestrial mammal	Soprano Pipistrelle	Essex Red Data List: Listed	Land South of South Woodham Ferrers	TQ805988	6	2017
Essex Field Club	<i>Pipistrellus pygmaeus</i>	terrestrial mammal	Soprano Pipistrelle	Essex Red Data List: Listed	Hamberts Farm	TQ809984	4	2017
Essex Field Club	<i>Pipistrellus pygmaeus</i>	terrestrial mammal	Soprano Pipistrelle	Essex Red Data List: Listed	Land South of South Woodham Ferrers	TQ805998	28	2018
Essex Field Club	<i>Pipistrellus pygmaeus</i>	terrestrial mammal	Soprano Pipistrelle	Essex Red Data List: Listed	Hamberts Farm	TQ809988	4	2018
Essex Bat Group	<i>Pipistrellus pygmaeus</i>	terrestrial mammal	Soprano Pipistrelle	Essex Red Data List: Listed	Barton Close, South Woodham	TQ808980	1	2015
Essex Bat Group	<i>Plecotus auritus</i>	terrestrial mammal	Brown Long-eared Bat	Essex Red Data List: Listed	Mitchell Way, SW Ferrers	TQ809979	1	2016
Essex Bat Group	<i>Plecotus auritus</i>	terrestrial mammal	Brown Long-eared Bat	Essex Red Data List: Listed	S Woodham Ferrers	TQ816976	1	2010
Essex Field Club	<i>Plecotus auritus</i>	terrestrial mammal	Brown Long-eared Bat	Essex Red Data List: Listed	Hamberts Farm	TQ809984	2	2017
Essex Field Club	<i>Polia bombycina</i>	insect - moth	Pale Shining Brown	Essex Red Data List: Listed	Woodham Fen, South Woodham Ferrers	TQ800978	1	1961
Essex Field Club	<i>Polystichum setiferum</i>	fern	Soft Shield-fern	Essex Red Data List: Listed	Flambirds Farm, Stow Maries	TQ8199	1	2011

Essex Field Club	<i>Praestigia duffeyi</i>	spider (Araneae)	formerly Baryphyma duffeyi	Essex Red Data List: Listed	Woodham Fenn	TQ798972	3	1987
Essex Field Club	<i>Praestigia duffeyi</i>	spider (Araneae)	formerly Baryphyma duffeyi	Essex Red Data List: Listed	Woodham Fenn	TQ799972	5	1988
Essex Field Club	<i>Puccinellia rupestris</i>	flowering plant	Stiff Saltmarsh-grass	Essex Red Data List: Listed	South Woodham Ferrers, Clementsgreen Creek & surrounding area	TQ8296	1	2017
Essex Field Club	<i>Puccinellia rupestris</i>	flowering plant	Stiff Saltmarsh-grass	Essex Red Data List: Listed	Stow Maries	TQ8397	1	2007
Essex Birdwatching Society	<i>Pyrrhula pyrrhula</i>	bird	Bullfinch	Essex Red Data List: Listed	Woodham Fen EWT	TQ7997	7	2017
Essex Birdwatching Society	<i>Pyrrhula pyrrhula</i>	bird	Bullfinch	Essex Red Data List: Listed	Marsh Farm, South Woodham Ferrers	TQ8196	1	2018
Essex Field Club	<i>Pyrrhula pyrrhula</i>	bird	Bullfinch	Essex Red Data List: Listed	Land South of South Woodham Ferrers	TQ805998	6	2019
Essex Birdwatching Society	<i>Pyrrhula pyrrhula</i>	bird	Bullfinch	Essex Red Data List: Listed	South Woodham Ferrers	TQ8097	9	2017
Essex Birdwatching Society	<i>Pyrrhula pyrrhula</i>	bird	Bullfinch	Essex Red Data List: Listed	Havering-atte-Bower	TQ8199	1	2016
Essex Birdwatching Society	<i>Rallus aquaticus</i>	bird	Water Rail	Essex Red Data List: Listed	South Woodham Ferrers	TQ8296	2	2013
Essex Birdwatching Society	<i>Rallus aquaticus</i>	bird	Water Rail	Essex Red Data List: Listed	Saltcoats, South Woodham Ferrers	TQ8297	2	2013
Essex Birdwatching Society	<i>Rallus aquaticus</i>	bird	Water Rail	Essex Red Data List: Listed	Woodham Fen EWT	TQ7997	1	2015
Essex Birdwatching Society	<i>Rallus aquaticus</i>	bird	Water Rail	Essex Red Data List: Listed	Stow Marsh	TQ8396	14	2017
Essex Birdwatching Society	<i>Rallus aquaticus</i>	bird	Water Rail	Essex Red Data List: Listed	South Woodham Ferrers	TQ8097	7	2018

Essex Birdwatching Society	<i>Rallus aquaticus</i>	bird	Water Rail	Essex Red Data List: Listed	Marsh Farm, South Woodham Ferrers	TQ8196	11	2018
Essex Birdwatching Society	<i>Rallus aquaticus</i>	bird	Water Rail	Essex Red Data List: Listed	Stow Marsh	TQ8397	5	2018
Essex Birdwatching Society	<i>Recurvirostra avosetta</i>	bird	Avocet	Essex Red Data List: Listed	Saltcoats, South Woodham Ferrers	TQ8297	1	2013
Essex Birdwatching Society	<i>Recurvirostra avosetta</i>	bird	Avocet	Essex Red Data List: Listed	Upper Crouch Estuary	TQ8396	20	2018
Essex Birdwatching Society	<i>Recurvirostra avosetta</i>	bird	Avocet	Essex Red Data List: Listed	Marsh Farm Country Park	TQ8196	1	2018
Essex Birdwatching Society	<i>Recurvirostra avosetta</i>	bird	Avocet	Essex Red Data List: Listed	Stow Marsh	TQ8397	11	2018
Essex Birdwatching Society	<i>Recurvirostra avosetta</i>	bird	Avocet	Essex Red Data List: Listed	Stow Creek	TQ8497	1	2016
Essex Birdwatching Society	<i>Recurvirostra avosetta</i>	bird	Avocet	Essex Red Data List: Listed	South Woodham Ferrers	TQ8097	1	2016
Essex Birdwatching Society	<i>Recurvirostra avosetta</i>	bird	Avocet	Essex Red Data List: Listed	Marsh Farm, South Woodham Ferrers	TQ8196	7	2018
Essex Birdwatching Society	<i>Recurvirostra avosetta</i>	bird	Avocet	Essex Red Data List: Listed	Stow Marsh	TQ8497	1	2016
Essex Birdwatching Society	<i>Recurvirostra avosetta</i>	bird	Avocet	Essex Red Data List: Listed	Clementsgreen Creek	TQ8296	3	2018
Essex Birdwatching Society	<i>Recurvirostra avosetta</i>	bird	Avocet	Essex Red Data List: Listed	Stow Marsh	TQ8396	34	2017
Essex Birdwatching Society	<i>Recurvirostra avosetta</i>	bird	Avocet	Essex Red Data List: Listed	South Woodham Ferrers, Marsh Farm	TQ8196	1	2017
Essex Birdwatching Society	<i>Riparia riparia</i>	bird	Sand Martin	Essex Red Data List: Listed	Stow Creek	TQ8497	1	2016

Essex Birdwatching Society	<i>Riparia riparia</i>	bird	Sand Martin	Essex Red Data List: Listed	South Woodham Ferrers	TQ8097	6	2018
Essex Birdwatching Society	<i>Riparia riparia</i>	bird	Sand Martin	Essex Red Data List: Listed	Stow Marsh	TQ8397	5	2018
Essex Birdwatching Society	<i>Riparia riparia</i>	bird	Sand Martin	Essex Red Data List: Listed	Stow Creek, North Farnbridge	TQ8497	1	2014
Essex Birdwatching Society	<i>Riparia riparia</i>	bird	Sand Martin	Essex Red Data List: Listed	South Woodham Ferrers, Marsh Farm	TQ8196	1	2017
Essex Birdwatching Society	<i>Riparia riparia</i>	bird	Sand Martin	Essex Red Data List: Listed	Marsh Farm, South Woodham Ferrers	TQ8196	20	2018
Essex Birdwatching Society	<i>Riparia riparia</i>	bird	Sand Martin	Essex Red Data List: Listed	Woodham Fen EWT	TQ7997	1	2014
Essex Birdwatching Society	<i>Riparia riparia</i>	bird	Sand Martin	Essex Red Data List: Listed	Stow Marsh	TQ8396	13	2017
Essex Field Club	<i>Salicornia pusilla</i>	flowering plant	One-flowered Glasswort	Essex Red Data List: Listed	Woodham Ferrers, sea wall	TQ8196	1	2014
Essex Field Club	<i>Sarcocornia perennis</i>	flowering plant	Perennial Glasswort	Essex Red Data List: Listed	Woodham Ferrers, sea wall	TQ8296	1	2014
Essex Field Club	<i>Sarcocornia perennis</i>	flowering plant	Perennial Glasswort	Essex Red Data List: Listed	Woodham Ferrers C.P., Marsh Farm C.P. & Clementsgreen Creek	TQ8196	1	2016
Essex Field Club	<i>Sarcocornia perennis</i>	flowering plant	Perennial Glasswort	Essex Red Data List: Listed	Hullbridge, Brandy Hole Reach (North)	TQ8396	1	2016
Essex Field Club	<i>Sarcocornia perennis</i>	flowering plant	Perennial Glasswort	Essex Red Data List: Listed	Woodham Ferrers, sea wall	TQ8196	1	2014
Essex Field Club	<i>Sarcocornia perennis</i>	flowering plant	Perennial Glasswort	Essex Red Data List: Listed	Stow Maries C.P. Clementsgreen Creek east and south	TQ8296	1	2016
Essex Field Club	<i>Scopula emutaria</i>	insect - moth	Rosy Wave	Essex Red Data List: Listed	Battlesbridge, Tabrum's Farm	TQ7996	1	1999
Essex Field Club	<i>Scopula emutaria</i>	insect - moth	Rosy Wave	Essex Red Data List: Listed	Woodham Fen, South Woodham Ferrers	TQ800978	1	1961

Essex Field Club	<i>Sesia apiformis</i>	insect - moth	Hornet Moth	Essex Red Data List: Listed	Tropical Wings Zoo, South Woodham Ferrers CM3 5QZ	TQ794976	2	2016
Essex Field Club	<i>Singa hamata</i>	spider (Araneae)		Essex Red Data List: Listed	Woodham Fenn	TQ7997	3	1987
Essex Field Club	<i>Singa hamata</i>	spider (Araneae)		Essex Red Data List: Listed	Woodham Fenn	TQ799975	4	1988
Essex Field Club	<i>Singa hamata</i>	spider (Araneae)		Essex Red Data List: Listed	Woodham Fenn	TQ799972	4	1988
Essex Field Club	<i>Singa hamata</i>	spider (Araneae)		Essex Red Data List: Listed	Woodham Fenn	TQ797977	2	1987
Essex Field Club	<i>Singa hamata</i>	spider (Araneae)		Essex Red Data List: Listed	Woodham Fenn	TQ799974	2	1987
Essex Field Club	<i>Steatoda grossa</i>	spider (Araneae)		Essex Red Data List: Listed	Albert Road, South Woodham Ferrers	TQ805971	1	2012
Essex Field Club	<i>Steatoda grossa</i>	spider (Araneae)		Essex Red Data List: Listed	South Woodham Ferrers, Albert Road	TQ805971	1	2016
Essex Field Club	<i>Stratiomys singularior</i>	insect - true fly (Diptera)		Essex Red Data List: Listed	Fambridge, Horseshoe	TQ821968	1	2009
Essex Field Club	<i>Stratiomys singularior</i>	insect - true fly (Diptera)		Essex Red Data List: Listed	Fambridge West	TQ824967	1	1987
Essex Field Club	<i>Stratiomys singularior</i>	insect - true fly (Diptera)		Essex Red Data List: Listed	Fambridge West	TQ824972	1	1987
Essex Field Club	<i>Stratiomys singularior</i>	insect - true fly (Diptera)		Essex Red Data List: Listed	Fambridge West	TQ820969	1	1987
Essex Birdwatching Society	<i>Streptopelia turtur</i>	bird	Turtle Dove	Essex Red Data List: Listed	Saltcoats, South Woodham Ferrers	TQ8297	2	2013
Essex Birdwatching Society	<i>Streptopelia turtur</i>	bird	Turtle Dove	Essex Red Data List: Listed	South Woodham Ferrers	TQ8097	9	2018
Essex Birdwatching Society	<i>Streptopelia turtur</i>	bird	Turtle Dove	Essex Red Data List: Listed	Marsh Farm, South Woodham Ferrers	TQ8196	1	2013
Essex Birdwatching Society	<i>Streptopelia turtur</i>	bird	Turtle Dove	Essex Red Data List: Listed	Stow Marsh	TQ8396	1	2014
Essex Field Club	<i>Sympetrum sanguineum</i>	insect - dragonfly (Odonata)	Ruddy Darter	Essex Red Data List: Listed	Stow Marsh	TQ832966	1	2018

Essex Field Club	<i>Sympetrum sanguineum</i>	insect - dragonfly (Odonata)	Ruddy Darter	Essex Red Data List: Listed	South Woodham Ferrers: Saltcoats (creek)	TQ818977	1	2016
Essex Field Club	<i>Sympetrum sanguineum</i>	insect - dragonfly (Odonata)	Ruddy Darter	Essex Red Data List: Listed	Essex	TQ819975	1	2000
Essex Field Club	<i>Sympetrum sanguineum</i>	insect - dragonfly (Odonata)	Ruddy Darter	Essex Red Data List: Listed	South Woodham Ferrers: Saltcoats (creek)	TQ820974	1	2016
Essex Field Club	<i>Sympetrum sanguineum</i>	insect - dragonfly (Odonata)	Ruddy Darter	Essex Red Data List: Listed	Saltcoats	TQ821970	4	2018
Essex Field Club	<i>Thlaspi alliaceum</i>	flowering plant	Garlic Penny-cress	Essex Red Data List: Listed	Flambirds Farm, Stow Maries	TQ8199	1	2010
Essex Field Club	<i>Thlaspi alliaceum</i>	flowering plant	Garlic Penny-cress	Essex Red Data List: Listed	Charity Farm, Stow Maries	TL8100	1	2011
Essex Field Club	<i>Trifolium squamosum</i>	flowering plant	Sea Clover	Essex Red Data List: Listed	Stow Maries C.P., Hogwell Marsh	TQ833976	1	2011
Essex Birdwatching Society	<i>Tringa totanus</i>	bird	Redshank	Essex Red Data List: Listed	South Woodham Ferrers	TQ8097	1	2014
Essex Birdwatching Society	<i>Tringa totanus</i>	bird	Redshank	Essex Red Data List: Listed	Marsh Farm	TQ8296	1	2015
Essex Birdwatching Society	<i>Tringa totanus</i>	bird	Redshank	Essex Red Data List: Listed	Stow Marsh	TQ8396	13	2017
Essex Birdwatching Society	<i>Tringa totanus</i>	bird	Redshank	Essex Red Data List: Listed	South Woodham Ferrers, Marsh Farm	TQ8196	3	2017
Essex Birdwatching Society	<i>Tringa totanus</i>	bird	Redshank	Essex Red Data List: Listed	Marsh Farm, South Woodham Ferrers	TQ8196	5	2016
Essex Birdwatching Society	<i>Tringa totanus</i>	bird	Redshank	Essex Red Data List: Listed	Clementsgreen Creek	TQ8296	2	2017
Essex Birdwatching Society	<i>Tringa totanus</i>	bird	Redshank	Essex Red Data List: Listed	Upper Crouch Estuary	TQ8396	33	2017
Essex Field Club	<i>Tringa totanus</i>	bird	Redshank	Essex Red Data List: Listed	Marsh Farm	TQ8296	1	2019
Essex Birdwatching Society	<i>Tringa totanus</i>	bird	Redshank	Essex Red Data List: Listed	Stow Creek, North Fambridge	TQ8497	1	2014

EFC/EARG	<i>Triturus cristatus</i>	amphibian	Warty Newt / Great Crested Newt	Essex Red Data List: Listed	South Woodham	TQ8097	1	1984
EFC/EARG	<i>Triturus cristatus</i>	amphibian	Warty Newt / Great Crested Newt	Essex Red Data List: Listed	Hamberts Farm	TQ809987	2	2018
EFC/EARG	<i>Triturus cristatus</i>	amphibian	Warty Newt / Great Crested Newt	Essex Red Data List: Listed	Land South of South Woodham Ferrers	TQ805992	2	2018
EFC/EARG	<i>Triturus cristatus</i>	amphibian	Warty Newt / Great Crested Newt	Essex Red Data List: Listed	Hamberts Farm	TQ809985	2	2018
EFC/EARG	<i>Triturus cristatus</i>	amphibian	Warty Newt / Great Crested Newt	Essex Red Data List: Listed	Land South of South Woodham Ferrers	TQ805990	2	2018
EFC/EARG	<i>Triturus cristatus</i>	amphibian	Warty Newt / Great Crested Newt	Essex Red Data List: Listed	Edwins Hall	TQ812993	1	2016
EFC/EARG	<i>Triturus cristatus</i>	amphibian	Warty Newt / Great Crested Newt	Essex Red Data List: Listed	Land South of South Woodham Ferrers	TQ805988	2	2018
EFC/EARG	<i>Triturus cristatus</i>	amphibian	Warty Newt / Great Crested Newt	Essex Red Data List: Listed	Hamberts Farm	TQ809988	14	2018
EFC/EARG	<i>Triturus cristatus</i>	amphibian	Warty Newt / Great Crested Newt	Essex Red Data List: Listed	Land South of South Woodham Ferrers	TQ805993	2	2018
EFC/EARG	<i>Triturus cristatus</i>	amphibian	Warty Newt / Great Crested Newt	Essex Red Data List: Listed	Hamberts Farm	TQ809986	2	2018
EFC/EARG	<i>Triturus cristatus</i>	amphibian	Warty Newt / Great Crested Newt	Essex Red Data List: Listed	Land South of South Woodham Ferrers	TQ805991	2	2018
EFC/EARG	<i>Triturus cristatus</i>	amphibian	Warty Newt / Great Crested Newt	Essex Red Data List: Listed	Hamberts Farm	TQ809984	2	2018
EFC/EARG	<i>Triturus cristatus</i>	amphibian	Warty Newt / Great Crested Newt	Essex Red Data List: Listed	Land South of South Woodham Ferrers	TQ805989	2	2018
EFC/EARG	<i>Triturus cristatus</i>	amphibian	Warty Newt / Great Crested Newt	Essex Red Data List: Listed	Hamberts Farm	TQ809989	2	2019
Essex Field Club	<i>Turdus philomelos</i>	bird	Song Thrush	Essex Red Data List: Listed	Land South of South Woodham Ferrers	TQ805988	4	2017
Essex Birdwatching Society	<i>Turdus philomelos</i>	bird	Song Thrush	Essex Red Data List: Listed	Stow Marsh	TQ8396	1	2015
Essex Field Club	<i>Turdus philomelos</i>	bird	Song Thrush	Essex Red Data List: Listed	Hamberts Farm	TQ809984	2	2017

Essex Birdwatching Society	<i>Turdus philomelos</i>	bird	Song Thrush	Essex Red Data List: Listed	South Woodham Ferrers	TQ8196	3	2018
Essex Birdwatching Society	<i>Turdus philomelos</i>	bird	Song Thrush	Essex Red Data List: Listed	Marsh Farm, South Woodham Ferrers	TQ8196	2	2018
Essex Birdwatching Society	<i>Turdus philomelos</i>	bird	Song Thrush	Essex Red Data List: Listed	Marsh Farm Country Park	TQ8196	1	2018
Essex Field Club	<i>Turdus philomelos</i>	bird	Song Thrush	Essex Red Data List: Listed	Land South of South Woodham Ferrers	TQ805998	2	2018
Essex Birdwatching Society	<i>Turdus philomelos</i>	bird	Song Thrush	Essex Red Data List: Listed	Stow Marsh	TQ8397	1	2018
Essex Birdwatching Society	<i>Turdus philomelos</i>	bird	Song Thrush	Essex Red Data List: Listed	Clementsgreen Creek	TQ8296	4	2018
Essex Field Club	<i>Turdus philomelos</i>	bird	Song Thrush	Essex Red Data List: Listed	Hamberts Farm	TQ809988	2	2018
Essex Birdwatching Society	<i>Turdus philomelos</i>	bird	Song Thrush	Essex Red Data List: Listed	South Woodham Ferrers r/w stn	TQ8097	1	2014
Essex Birdwatching Society	<i>Turdus philomelos</i>	bird	Song Thrush	Essex Red Data List: Listed	South Woodham Ferrers	TQ8097	4	2017
Essex Birdwatching Society	<i>Turdus philomelos</i>	bird	Song Thrush	Essex Red Data List: Listed	Marsh Farm Country Park, SWF	TQ8196	1	2016
Essex Field Club	<i>Turdus philomelos</i>	bird	Song Thrush	Essex Red Data List: Listed	Stow Maries	TL819001	1	2015
Essex Birdwatching Society	<i>Turdus philomelos</i>	bird	Song Thrush	Essex Red Data List: Listed	Havering-atte-Bower	TQ8199	1	2016
Essex Birdwatching Society	<i>Tyto alba</i>	bird	Barn Owl	Essex Red Data List: Listed	Stow Maries Aerodrome	TL8100	1	2018
Essex Birdwatching Society	<i>Tyto alba</i>	bird	Barn Owl	Essex Red Data List: Listed	Saltcoats, South Woodham Ferrers	TQ8297	1	2013
Essex Field Club	<i>Tyto alba</i>	bird	Barn Owl	Essex Red Data List: Listed	Hamberts Farm	TQ809984	2	2017

Essex Birdwatching Society	<i>Tyto alba</i>	bird	Barn Owl	Essex Red Data List: Listed	Woodham Ferrers	TQ8097	1	2016
Essex Birdwatching Society	<i>Tyto alba</i>	bird	Barn Owl	Essex Red Data List: Listed	TL8200	TL8200	1	2013
Essex Birdwatching Society	<i>Tyto alba</i>	bird	Barn Owl	Essex Red Data List: Listed	Stow Marsh	TQ8396	1	2013
Essex Birdwatching Society	<i>Tyto alba</i>	bird	Barn Owl	Essex Red Data List: Listed	South Woodham Ferrers	TQ8097	3	2018
Essex Birdwatching Society	<i>Tyto alba</i>	bird	Barn Owl	Essex Red Data List: Listed	Marsh Farm, South Woodham Ferrers	TQ8196	1	2013
Essex Birdwatching Society	<i>Tyto alba</i>	bird	Barn Owl	Essex Red Data List: Listed	Woodham Fen EWT	TQ7997	1	2013
Essex Birdwatching Society	<i>Tyto alba</i>	bird	Barn Owl	Essex Red Data List: Listed	SWF N Fambridge road Pylons	TQ8298	1	2015
Essex Birdwatching Society	<i>Vanellus vanellus</i>	bird	Lapwing	Essex Red Data List: Listed	Marsh Farm	TQ8296	1	2015
Essex Birdwatching Society	<i>Vanellus vanellus</i>	bird	Lapwing	Essex Red Data List: Listed	Stow Marsh	TQ8397	9	2018
Essex Field Club	<i>Vanellus vanellus</i>	bird	Lapwing	Essex Red Data List: Listed	Hamberts Farm	TQ822985	2	2017
Essex Birdwatching Society	<i>Vanellus vanellus</i>	bird	Lapwing	Essex Red Data List: Listed	South Woodham Ferrers, Marsh Farm	TQ8196	3	2017
Essex Birdwatching Society	<i>Vanellus vanellus</i>	bird	Lapwing	Essex Red Data List: Listed	South Woodham Ferrers	TQ8097	2	2018
Essex Birdwatching Society	<i>Vanellus vanellus</i>	bird	Lapwing	Essex Red Data List: Listed	Marsh Farm Country Park	TQ8196	1	2018
Essex Birdwatching Society	<i>Vanellus vanellus</i>	bird	Lapwing	Essex Red Data List: Listed	Upper Crouch Estuary	TQ8396	43	2018

Essex Birdwatching Society	<i>Vanellus vanellus</i>	bird	Lapwing	Essex Red Data List: Listed	Clementsgreen Creek	TQ8296	25	2018
Essex Birdwatching Society	<i>Vanellus vanellus</i>	bird	Lapwing	Essex Red Data List: Listed	Stow Marsh	TQ8396	15	2017
Essex Birdwatching Society	<i>Vanellus vanellus</i>	bird	Lapwing	Essex Red Data List: Listed	South Woodham Ferrers	TQ8196	1	2018
Essex Birdwatching Society	<i>Vanellus vanellus</i>	bird	Lapwing	Essex Red Data List: Listed	Marsh Farm, South Woodham Ferrers	TQ8196	5	2018
Essex Field Club	<i>Walckenaeria kochi</i>	spider (Araneae)		Essex Red Data List: Listed	Woodham Fenn	TQ800973	2	1988
Essex Field Club	<i>Walckenaeria kochi</i>	spider (Araneae)		Essex Red Data List: Listed	Woodham Fenn	TQ799972	2	1988
Essex Field Club	<i>Zilla diodia</i>	spider (Araneae)		Essex Red Data List: Listed	Hawes Wood, hillside To east	TQ8299	2	1993

26. Invasive Species

Information about invasive species

Invasive species may threaten habitats and species with biodiversity and nature conservation value. Where invasive species are present, action may or may not be appropriate to control their spread or to eliminate them from sites and habitats.

Invasive Species Action Plans are used to help coordinate the response to key invasive non-native species across England, Scotland and Wales. The plans provide a short and strategic overview identifying the key aims, objectives and actions. They can be seen on the Defra website at <https://secure.fera.defra.gov.uk/nonnativespecies/index.cfm?sectionid=92>

Action on invasive species

The appropriate response to the presence of an invasive species will vary depending on the species and the degree to which it is or may in the future cause damage to the ecology at the location.

Identification of invasive species

Identification of invasive non-native species is an essential part of invasive species management and guidance can be found on the Defra website at <https://secure.fera.defra.gov.uk/nonnativespecies/index.cfm?sectionid=47>

Invasive species records

Most existing records of invasive species in Essex are made during general recording, although there are plans to encourage targeted recording of these species in the future.

Where you have records of invasive species for the search area, please submit them to us by email to datasearch@essexfieldclub.org.uk or via our website at www.essexfieldclub.org.uk

Where invasive species have been recorded, their records are summarised in the following table.

Invasive Species

Source	Taxon	Group	Vernacular	Location	Position	Records	Latest
Essex Birdwatching Society	<i>Branta canadensis</i>	bird	Canada Goose	Upper Crouch Estuary	TQ8396	25	2018
Essex Field Club	<i>Branta canadensis</i>	bird	Canada Goose	Land South of South Woodham Ferrers	TQ805998	2	2018
Essex Birdwatching Society	<i>Branta canadensis</i>	bird	Canada Goose	Stow Marsh	TQ8396	4	2017
Essex Field Club	<i>Branta canadensis</i>	bird	Canada Goose	Hamberts Farm	TQ809988	2	2018
Essex Birdwatching Society	<i>Branta canadensis</i>	bird	Canada Goose	river crouch south wood ferrers	TQ8396	1	2013
Essex Birdwatching Society	<i>Branta canadensis</i>	bird	Canada Goose	Marsh Farm	TQ8296	1	2015
Essex Birdwatching Society	<i>Branta canadensis</i>	bird	Canada Goose	Stow Marsh	TQ8397	2	2018
Essex Field Club	<i>Branta canadensis</i>	bird	Canada Goose	Land South of South Woodham Ferrers	TQ805988	4	2017
Essex Birdwatching Society	<i>Branta canadensis</i>	bird	Canada Goose	South Woodham Ferrers	TQ8097	2	2018
Essex Birdwatching Society	<i>Branta canadensis</i>	bird	Canada Goose	Marsh Farm, South Woodham Ferrers	TQ8196	1	2016
Essex Field Club	<i>Buddleja davidii</i>	flowering plant		Woodham Ferrers, Cutlers Road	TQ8098	1	2014
Essex Field Club	<i>Buddleja davidii</i>	flowering plant		Woodham Ferrers & Bicknacre, Baptist Church	TL7900	1	2012
Essex Field Club	<i>Buddleja davidii</i>	flowering plant		Woodham Ferrers & Bicknacre, Church	TQ7999	1	2012
Essex Field Club	<i>Buddleja davidii</i>	flowering plant		Stow Maries, Woodham Road	TQ8298	1	2014
Essex Field Club	<i>Crassula helmsii</i>	flowering plant	New Zealand Pigmyweed	Cold Norton, Hackmans Lane	TL8300	1	2016
Essex Field Club	<i>Crassula helmsii</i>	flowering plant	New Zealand Pigmyweed	South Woodham Ferrers, Saltcoats Park & surrounding area	TQ8197	1	2017

Essex Field Club	<i>Fallopia baldschuanica</i>	flowering plant	Russian-vine	South Woodham Railway Station	TQ8097	1	2009
Essex Field Club	<i>Galega officinalis</i>	flowering plant	Goat's-rue	Woodham Ferrers C.P., Marsh Farm C.P. & Clementsgreen Creek	TQ8196	1	2016
Essex Field Club	<i>Galega officinalis</i>	flowering plant	Goat's-rue	Woodham Ferrers, Salcoats Park	TQ8197	1	2014
Essex Field Club	<i>Galega officinalis</i>	flowering plant	Goat's-rue	South Woodham Ferrers, Saltcoats Park & surrounding area	TQ8197	1	2017
Essex Field Club	<i>Lemna minuta</i>	flowering plant		South Woodham Ferrers, Saltcoats Park & surrounding area	TQ8197	1	2017
Essex Field Club	<i>Lemna minuta</i>	flowering plant		South Woodham Ferrers, Clementsgreen Creek & surrounding area	TQ8296	1	2017
Essex Birdwatching Society	<i>Psittacula krameri</i>	bird	Rose-ringed Parakeet	South Woodham Ferrers	TQ8097	1	2018
Essex Field Club	<i>Quercus cerris</i>	flowering plant	Turkey Oak	Woodham Ferrers, Woodham Fen, EWT, SSSI	TQ7997	1	2014
Essex Field Club	<i>Smyrnium olusatrum</i>	flowering plant	Alexanders	Stow Maries, Martins Lane	TQ8299	1	2014
Essex Field Club	<i>Smyrnium olusatrum</i>	flowering plant	Alexanders	South Woodham Ferrers, Clementsgreen Creek & surrounding area	TQ8296	1	2017
Essex Field Club	<i>Smyrnium olusatrum</i>	flowering plant	Alexanders	Woodham Ferrers, Bridleway	TQ8298	1	2014
Essex Field Club	<i>Smyrnium olusatrum</i>	flowering plant	Alexanders	TL8000	TL8000	1	1989
Essex Field Club	<i>Smyrnium olusatrum</i>	flowering plant	Alexanders	Stow Maries, Crows Lane	TQ8198	1	2014
Essex Field Club	<i>Smyrnium olusatrum</i>	flowering plant	Alexanders	Hullbridge, Brandy Hole Reach (North)	TQ8396	1	2016
Essex Field Club	<i>Smyrnium olusatrum</i>	flowering plant	Alexanders	Woodham Ferrers, Wellinditch	TQ8198	1	2014
Essex Field Club	<i>Smyrnium olusatrum</i>	flowering plant	Alexanders	Woodham Ferrers & Bicknacre, Church	TQ7999	1	2012
Essex Field Club	<i>Spartina anglica</i>	flowering plant	Common cord-grass	Hullbridge, Brandy Hole Reach (North)	TQ8396	1	2016

Essex Field Club	<i>Spartina anglica</i>	flowering plant	Common cord-grass	Woodham Ferrers, sea wall	TQ8296	1	2014
Essex Field Club	<i>Spartina anglica</i>	flowering plant	Common cord-grass	Woodham Ferrers C.P., Marsh Farm C.P. & Clementsgreen Creek	TQ8196	1	2016
Essex Field Club	<i>Spartina anglica</i>	flowering plant	Common cord-grass	South Woodham Ferrers, Clementsgreen Creek & surrounding area	TQ8296	1	2017
Essex Field Club	<i>Spartina anglica</i>	flowering plant	Common cord-grass	Woodham Ferrers, sea wall	TQ8197	1	2014
Essex Field Club	<i>Spartina anglica</i>	flowering plant	Common cord-grass	Stow Maries C.P. Clementsgreen Creek east and south	TQ8296	1	2016

ALL Records

Source	Taxon	Group	Vernacular	Location	Position	Records	Latest
Essex Field Club	<i>Abraxas grossulariata</i>	insect - moth	Magpie Moth	South Woodham Ferrers, Albert Road	TQ805971	1	2005
Essex Field Club	<i>Abraxas grossulariata</i>	insect - moth	Magpie Moth	Marsh Farm, South Woodham Ferrers	TQ810960	1	2013
Essex Field Club	<i>Abraxas grossulariata</i>	insect - moth	Magpie Moth	Battlesbridge, Tabrum's Farm	TQ7996	1	1999
Essex Field Club	<i>Abraxas grossulariata</i>	insect - moth	Magpie Moth	Tropical Wings World Of Wildlife	TQ796978	1	2009
Essex Field Club	<i>Abraxas grossulariata</i>	insect - moth	Magpie Moth	South Woodham Ferrers	TQ8197	1	1999
Essex Field Club	<i>Abraxas grossulariata</i>	insect - moth	Magpie Moth	Elmwood Primary School, South Woodham Ferrers.	TQ809973	1	2009
Essex Field Club	<i>Abraxas grossulariata</i>	insect - moth	Magpie Moth	Albert Road, South Woodham Ferrers	TQ805971	5	2009
Essex Field Club	<i>Abrostola tripartita</i>	insect - moth	Spectacle	South Woodham Ferrers and surrounding area	TQ805971	1	2007
Essex Birdwatching Society	<i>Acanthis cabaret</i>	bird	Lesser Redpoll	Marsh Farm, South Woodham Ferrers	TQ8196	1	2014
Essex Birdwatching Society	<i>Acanthis cabaret</i>	bird	Lesser Redpoll	South Woodham Ferrers	TQ8097	1	2015
Essex Birdwatching Society	<i>Acanthis cabaret</i>	bird	Lesser Redpoll	Stow Marsh	TQ8396	1	2015
Essex Field Club	<i>Acanthosoma haemorrhoidale</i>	insect - true bug (Hemiptera)	Hawthorn Shieldbug	South Woodham Ferrers	TQ802966	1	2019
Essex Field Club	<i>Acanthosoma haemorrhoidale</i>	insect - true bug (Hemiptera)	Hawthorn Shieldbug	South Woodham Ferrers	TQ811972	1	2012
Essex Birdwatching Society	<i>Accipiter gentilis</i>	bird	Goshawk	Stow Marsh	TQ8397	1	2018
Essex Birdwatching Society	<i>Accipiter gentilis</i>	bird	Goshawk	South Woodham Ferrers	TQ8097	3	2018
Essex Birdwatching Society	<i>Accipiter gentilis</i>	bird	Goshawk	Woodham Fen EWT	TQ7997	2	2017
Essex Birdwatching Society	<i>Accipiter gentilis</i>	bird	Goshawk	Stow Marsh	TQ8396	1	2017
Essex Birdwatching Society	<i>Accipiter nisus</i>	bird	Sparrowhawk	Upper Crouch Estuary	TQ8396	1	2016
Essex Birdwatching Society	<i>Accipiter nisus</i>	bird	Sparrowhawk	Stow Marsh	TQ8396	10	2017
Essex Birdwatching Society	<i>Accipiter nisus</i>	bird	Sparrowhawk	South Woodham Ferrers	TQ8196	5	2018

Essex Field Club	<i>Accipiter nisus</i>	bird	Sparrowhawk	Land South of South Woodham Ferrers	TQ805998	2	2018
Essex Birdwatching Society	<i>Accipiter nisus</i>	bird	Sparrowhawk	Marsh Farm, South Woodham Ferrers	TQ8196	4	2016
Essex Birdwatching Society	<i>Accipiter nisus</i>	bird	Sparrowhawk	Woodham Fen EWT	TQ7997	4	2018
Essex Birdwatching Society	<i>Accipiter nisus</i>	bird	Sparrowhawk	Clementsgreen Creek	TQ8296	1	2017
Essex Birdwatching Society	<i>Accipiter nisus</i>	bird	Sparrowhawk	Stow Marsh	TQ8397	4	2018
Essex Birdwatching Society	<i>Accipiter nisus</i>	bird	Sparrowhawk	South Woodham Ferrers, Compass Gardens	TQ8197	2	2018
Essex Birdwatching Society	<i>Accipiter nisus</i>	bird	Sparrowhawk	South Woodham Ferrers	TQ8097	12	2018
Essex Birdwatching Society	<i>Accipiter nisus</i>	bird	Sparrowhawk	Marsh Farm Country Park	TQ8196	1	2018
Essex Field Club	<i>Acer campestre</i>	flowering plant	Field Maple	Woodham Ferrers, Creekview Road	TQ8097	1	2014
Essex Field Club	<i>Acer campestre</i>	flowering plant	Field Maple	Rettendon, A132	TQ7996	1	2014
Essex Field Club	<i>Acer campestre</i>	flowering plant	Field Maple	Woodham Ferrers, Workhouse Lane	TQ7998	1	2013
Essex Field Club	<i>Acer campestre</i>	flowering plant	Field Maple	Cold Norton, Hackmans Lane	TL8300	1	2016
Essex Field Club	<i>Acer campestre</i>	flowering plant	Field Maple	Woodham Ferrers, Marsh Farm Road	TQ8096	1	2014
Essex Field Club	<i>Acer campestre</i>	flowering plant	Field Maple	TL8300	TL8300	1	1985
Essex Field Club	<i>Acer campestre</i>	flowering plant	Field Maple	Woodham Ferrers, Edwin's Hall Lane	TQ8099	1	2014
Essex Field Club	<i>Acer campestre</i>	flowering plant	Field Maple	TL8000	TL8000	2	1989
Essex Field Club	<i>Acer campestre</i>	flowering plant	Field Maple	Woodham Ferrers, Creekview Road	TQ8197	1	2014
Essex Field Club	<i>Acer campestre</i>	flowering plant	Field Maple	Stow Maries Halt	TQ8399	1	2012
Essex Field Club	<i>Acer campestre</i>	flowering plant	Field Maple	Woodham Ferrers, Bridleway	TQ8298	1	2014
Essex Field Club	<i>Acer campestre</i>	flowering plant	Field Maple	Flambirds Farm, Stow Maries	TQ8199	1	2010
Essex Field Club	<i>Acer campestre</i>	flowering plant	Field Maple	Woodham Ferrers C.P., Marsh Farm C.P. & Clementsgreen Creek	TQ8196	1	2016
Essex Field Club	<i>Acer campestre</i>	flowering plant	Field Maple	Charity Farm, Stow Maries	TL8100	1	2011
Essex Field Club	<i>Acer campestre</i>	flowering plant	Field Maple	Woodham Ferrers, Garden of Remembrance	TQ8198	1	2014
Essex Field Club	<i>Acer campestre</i>	flowering plant	Field Maple	TL8100	TL8100	1	1989
Essex Field Club	<i>Acer campestre</i>	flowering plant	Field Maple	Woodham Ferrers, Edwin's Hall	TQ8199	1	2014
Essex Field Club	<i>Acer campestre</i>	flowering plant	Field Maple	Stow Maries, Martins Lane	TQ8299	1	2014

Essex Field Club	<i>Acer platanoides</i>	flowering plant	Norway Maple	Woodham Ferrers, Garden of Remembrance	TQ8198	1	2014
Essex Field Club	<i>Acer platanoides</i>	flowering plant	Norway Maple	Woodham Ferrers, Salcoats Park	TQ8197	1	2014
Essex Field Club	<i>Acer platanoides</i>	flowering plant	Norway Maple	Woodham Ferrers & Bicknacre, Church	TQ7999	1	2012
Essex Field Club	<i>Acer pseudoplatanus</i>	flowering plant	Sycamore	Woodham Ferrers & Bicknacre, Church	TQ7999	1	2012
Essex Field Club	<i>Acer pseudoplatanus</i>	flowering plant	Sycamore	South Woodham Railway Station	TQ8097	1	2009
Essex Field Club	<i>Acer pseudoplatanus</i>	flowering plant	Sycamore	Woodham Ferrers, Bicknacre, Main Road	TL7900	1	2013
Essex Field Club	<i>Acer pseudoplatanus</i>	flowering plant	Sycamore	TL8100	TL8100	1	1989
Essex Field Club	<i>Acer pseudoplatanus</i>	flowering plant	Sycamore	Cold Norton, Hackmans Lane	TL8300	1	2016
Essex Field Club	<i>Achalcus thalhammeri</i>	insect - true fly (Diptera)		Fambridge, Marsh Farm	TQ821963	2	2009
Essex Field Club	<i>Achalcus thalhammeri</i>	insect - true fly (Diptera)		Fambridge	TQ828965	1	2009
Essex Field Club	<i>Achalcus thalhammeri</i>	insect - true fly (Diptera)		Fambridge, Marsh Farm	TQ826962	2	2009
Essex Field Club	<i>Achalcus thalhammeri</i>	insect - true fly (Diptera)		Fambridge West	TQ828965	1	2009
Essex Field Club	<i>Achillea millefolium</i>	flowering plant	Yarrow	Woodham Ferrers & Bicknacre, Church	TQ7999	1	2012
Essex Field Club	<i>Achillea millefolium</i>	flowering plant	Yarrow	South Woodham Ferrers, Saltcoats Park & surrounding area	TQ8197	1	2017
Essex Field Club	<i>Achillea millefolium</i>	flowering plant	Yarrow	TL8300	TL8300	1	1985
Essex Field Club	<i>Achillea millefolium</i>	flowering plant	Yarrow	Hullbridge, Brandy Hole Reach (North)	TQ8396	1	2016
Essex Field Club	<i>Achillea millefolium</i>	flowering plant	Yarrow	Woodham Ferrers, Salcoats Park	TQ8197	1	2014
Essex Field Club	<i>Achillea millefolium</i>	flowering plant	Yarrow	TL8000	TL8000	1	1985
Essex Field Club	<i>Achillea millefolium</i>	flowering plant	Yarrow	Cold Norton, Hackmans Lane	TL8300	1	2016
Essex Field Club	<i>Achillea millefolium</i>	flowering plant	Yarrow	Woodham Ferrers, Garden of Remembrance	TQ8198	1	2014
Essex Field Club	<i>Achillea millefolium</i>	flowering plant	Yarrow	Stow Maries Halt	TQ8399	1	2012
Essex Field Club	<i>Achillea millefolium</i>	flowering plant	Yarrow	Woodham Ferrers, Bridleway	TQ8098	1	2014
Essex Field Club	<i>Achillea millefolium</i>	flowering plant	Yarrow	South Woodham Railway Station	TQ8097	1	2009
Essex Field Club	<i>Achillea millefolium</i>	flowering plant	Yarrow	Woodham Ferrers & Bicknacre, Baptist Church	TL7900	1	2012

Essex Field Club	<i>Achillea millefolium</i>	flowering plant	Yarrow	South Woodham Ferrers, Clementsgreen Creek & surrounding area	TQ8296	1	2017
Essex Field Club	<i>Achillea millefolium</i>	flowering plant	Yarrow	Woodham Ferrers,, Wickford Road	TQ7997	1	2014
Essex Field Club	<i>Achillea millefolium</i>	flowering plant	Yarrow	TL8200	TL8200	1	1987
Essex Field Club	<i>Achillea millefolium</i>	flowering plant	Yarrow	Flambirds Farm, Stow Maries	TQ8199	1	2010
Essex Field Club	<i>Achillea millefolium</i>	flowering plant	Yarrow	Woodham Ferrers, Marsh Farm Road	TQ8096	1	2014
Essex Field Club	<i>Achillea millefolium</i>	flowering plant	Yarrow	Stow Maries, Woodham Road	TQ8298	1	2014
Essex Field Club	<i>Achillea millefolium</i>	flowering plant	Yarrow	Charity Farm, Stow Maries	TL8100	1	2011
Essex Field Club	<i>Achillea millefolium</i>	flowering plant	Yarrow	Woodham Ferrers, Crows Lane	TQ8199	1	2014
Essex Field Club	<i>Achillea millefolium</i>	flowering plant	Yarrow	Stow Maries C.P. Clementsgreen Creek east and south	TQ8296	1	2016
Essex Field Club	<i>Acrobasis marmorea</i>	insect - moth	a moth	Battlesbridge, Tabrum's Farm	TQ7996	1	1999
Essex Birdwatching Society	<i>Acrocephalus schoenobaenus</i>	bird	Sedge Warbler	South Woodham Ferrers	TQ8297	2	2014
Essex Birdwatching Society	<i>Acrocephalus schoenobaenus</i>	bird	Sedge Warbler	South Woodham Ferrers	TQ8097	6	2017
Essex Birdwatching Society	<i>Acrocephalus schoenobaenus</i>	bird	Sedge Warbler	Hawbush Creek	TQ8296	1	2018
Essex Birdwatching Society	<i>Acrocephalus schoenobaenus</i>	bird	Sedge Warbler	Stow Marsh	TQ8397	1	2018
Essex Field Club	<i>Acrocephalus schoenobaenus</i>	bird	Sedge Warbler	South Woodham Ferrers	TQ820969	1	2015
Essex Birdwatching Society	<i>Acrocephalus schoenobaenus</i>	bird	Sedge Warbler	South Woodham Ferrers, Marsh Farm	TQ8196	3	2017
Essex Birdwatching Society	<i>Acrocephalus schoenobaenus</i>	bird	Sedge Warbler	South Woodham Ferrers	TQ8196	1	2017
Essex Birdwatching Society	<i>Acrocephalus schoenobaenus</i>	bird	Sedge Warbler	Marsh Farm, South Woodham Ferrers	TQ8196	12	2018
Essex Birdwatching Society	<i>Acrocephalus schoenobaenus</i>	bird	Sedge Warbler	Clementsgreen Creek	TQ8296	2	2018
Essex Birdwatching Society	<i>Acrocephalus schoenobaenus</i>	bird	Sedge Warbler	Stow Marsh	TQ8396	2	2015
Essex Birdwatching Society	<i>Acrocephalus scirpaceus</i>	bird	Reed Warbler	South Woodham Ferrers, Compass Gardens	TQ8197	1	2018
Essex Birdwatching Society	<i>Acrocephalus scirpaceus</i>	bird	Reed Warbler	South Woodham Ferrers	TQ8197	1	2018
Essex Birdwatching Society	<i>Acrocephalus scirpaceus</i>	bird	Reed Warbler	Marsh Farm, South Woodham Ferrers	TQ8196	17	2018

Essex Birdwatching Society	<i>Acrocephalus scirpaceus</i>	bird	Reed Warbler	Stow Marsh	TQ8396	3	2017
Essex Birdwatching Society	<i>Acrocephalus scirpaceus</i>	bird	Reed Warbler	South Woodham Ferrers, Hogwell Farm	TQ8297	1	2018
Essex Birdwatching Society	<i>Acrocephalus scirpaceus</i>	bird	Reed Warbler	South Woodham Ferrers	TQ8297	1	2014
Essex Birdwatching Society	<i>Acrocephalus scirpaceus</i>	bird	Reed Warbler	South Woodham Ferrers	TQ8097	9	2017
Essex Birdwatching Society	<i>Acrocephalus scirpaceus</i>	bird	Reed Warbler	Stow Marsh	TQ8397	3	2018
Essex Birdwatching Society	<i>Acrocephalus scirpaceus</i>	bird	Reed Warbler	Clementsgreen Creek	TQ8296	3	2018
Essex Birdwatching Society	<i>Acrocephalus scirpaceus</i>	bird	Reed Warbler	South Woodham Ferrers, Marsh Farm	TQ8196	2	2017
Essex Field Club	<i>Acronicta psi</i>	insect - moth	Grey Dagger	Albert Road, South Woodham Ferrers	TQ805971	2	2008
Essex Field Club	<i>Acronicta rumicis</i>	insect - moth	Knot Grass	Albert Road, South Woodham Ferrers	TQ805971	1	2005
Essex Field Club	<i>Acronicta rumicis</i>	insect - moth	Knot Grass	South Woodham Ferrers, Albert Road	TQ805971	1	2005
Essex Field Club	<i>Acronicta tridens</i>	insect - moth	Dark Dagger	Battlesbridge, Tabrum's Farm	TQ7996	1	1999
Essex Field Club	<i>Acronicta tridens/psi</i>	insect - moth	Dark Dagger / Grey Dagger	Battlesbridge, Tabrum's Farm	TQ7996	1	1999
Essex Birdwatching Society	<i>Actitis hypoleucos</i>	bird	Common Sandpiper	Stow Creek	TQ8497	1	2016
Essex Birdwatching Society	<i>Actitis hypoleucos</i>	bird	Common Sandpiper	Marsh Farm, South Woodham Ferrers	TQ8196	4	2016
Essex Birdwatching Society	<i>Actitis hypoleucos</i>	bird	Common Sandpiper	Woodham Fen EWT	TQ7997	3	2015
Essex Birdwatching Society	<i>Actitis hypoleucos</i>	bird	Common Sandpiper	Stow Marsh	TQ8397	4	2018
Essex Birdwatching Society	<i>Actitis hypoleucos</i>	bird	Common Sandpiper	Stow Creek, North Fambridge	TQ8497	4	2014
Essex Birdwatching Society	<i>Actitis hypoleucos</i>	bird	Common Sandpiper	South Woodham Ferrers	TQ8097	1	2016
Essex Birdwatching Society	<i>Actitis hypoleucos</i>	bird	Common Sandpiper	Upper Crouch Estuary	TQ8396	4	2018
Essex Birdwatching Society	<i>Actitis hypoleucos</i>	bird	Common Sandpiper	Stow Marsh	TQ8396	21	2017
Essex Field Club	<i>Acupalpus dubius</i>	insect - beetle (Coleoptera)		Clementsgreen Flood Storage Area (lagoon)	TQ8297	1	2004
Essex Field Club	<i>Adela reaumurella</i>	insect - moth	a moth	South Woodham Ferrers and surrounding area	TQ805971	3	2007
Essex Field Club	<i>Aegithalos caudatus</i>	bird	Long-tailed Tit	Hamberts Farm	TQ809984	2	2017

Essex Birdwatching Society	<i>Aegithalos caudatus</i>	bird	Long-tailed Tit	South Woodham Ferrers	TQ8196	11	2018
Essex Birdwatching Society	<i>Aegithalos caudatus</i>	bird	Long-tailed Tit	Marsh Farm Country Park	TQ8196	1	2018
Essex Field Club	<i>Aegithalos caudatus</i>	bird	Long-tailed Tit	Land South of South Woodham Ferrers	TQ805998	8	2018
Essex Field Club	<i>Aegithalos caudatus</i>	bird	Long-tailed Tit	Hamberts Farm	TQ809988	2	2018
Essex Birdwatching Society	<i>Aegithalos caudatus</i>	bird	Long-tailed Tit	South Woodham Ferrers	TQ8097	3	2017
Essex Birdwatching Society	<i>Aegithalos caudatus</i>	bird	Long-tailed Tit	Clementsgreen Creek	TQ8296	1	2018
Essex Field Club	<i>Aegithalos caudatus</i>	bird	Long-tailed Tit	Land South of South Woodham Ferrers	TQ805988	4	2017
Essex Field Club	<i>Aesculus carnea</i>	flowering plant	Red Horse-chestnut	Woodham Ferrers, sea wall	TQ8196	1	2014
Essex Field Club	<i>Aesculus carnea</i>	flowering plant	Red Horse-chestnut	Woodham Ferrers, Garden of Remembrance	TQ8198	1	2014
Essex Field Club	<i>Aesculus hippocastanum</i>	flowering plant	Horse-chestnut	South Woodham Ferrers	TQ820969	1	2015
Essex Field Club	<i>Aesculus hippocastanum</i>	flowering plant	Horse-chestnut	Woodham Ferrers, Marsh Farm Road	TQ8096	1	2014
Essex Field Club	<i>Aesculus hippocastanum</i>	flowering plant	Horse-chestnut	Woodham Ferrers, Bicknacre, Main Road	TL7900	1	2013
Essex Field Club	<i>Aesculus hippocastanum</i>	flowering plant	Horse-chestnut	TL8300	TL8300	1	1985
Essex Field Club	<i>Aesculus hippocastanum</i>	flowering plant	Horse-chestnut	South Woodham Ferrers, Clementsgreen Creek & surrounding area	TQ8296	1	2017
Essex Field Club	<i>Aesculus hippocastanum</i>	flowering plant	Horse-chestnut	Cold Norton, Hackmans Lane	TL8300	1	2016
Essex Field Club	<i>Aesculus hippocastanum</i>	flowering plant	Horse-chestnut	Woodham Ferrers, Brent Avenue	TQ8098	1	2014
Essex Field Club	<i>Aesculus hippocastanum</i>	flowering plant	Horse-chestnut	Woodham Ferrers C.P., Marsh Farm C.P. & Clementsgreen Creek	TQ8196	1	2016
Essex Field Club	<i>Aesculus hippocastanum</i>	flowering plant	Horse-chestnut	TL8200	TL8200	1	1987
Essex Field Club	<i>Aeshna affinis</i>	insect - dragonfly (Odonata)	Southern Migrant Hawker	Frankland Fields	TQ798975	1	2017
Essex Field Club	<i>Aeshna affinis</i>	insect - dragonfly (Odonata)	Southern Migrant Hawker	Saltcoats	TQ821970	5	2018
Essex Field Club	<i>Aeshna affinis</i>	insect - dragonfly (Odonata)	Southern Migrant Hawker	Marsh Farm	TQ810961	1	2017

Essex Field Club	<i>Aeshna affinis</i>	insect - dragonfly (Odonata)	Southern Migrant Hawker	East Marsh	TQ829961	2	2018
Essex Field Club	<i>Aeshna affinis</i>	insect - dragonfly (Odonata)	Southern Migrant Hawker	Woodham Fen NR	TQ798975	1	2016
Essex Field Club	<i>Aeshna affinis</i>	insect - dragonfly (Odonata)	Southern Migrant Hawker	Marsh Farm Pools	TQ823963	1	2017
Essex Field Club	<i>Aeshna cyanea</i>	insect - dragonfly (Odonata)	Southern Hawker	Essex	TQ819975	1	2000
Essex Field Club	<i>Aeshna cyanea</i>	insect - dragonfly (Odonata)	Southern Hawker	Essex	TQ799995	1	2000
Essex Field Club	<i>Aeshna cyanea</i>	insect - dragonfly (Odonata)	Southern Hawker	Woodham Fen	TQ798975	1	2017
Essex Field Club	<i>Aeshna cyanea</i>	insect - dragonfly (Odonata)	Southern Hawker	Saltcoats	TQ821970	1	2017
Essex Field Club	<i>Aeshna cyanea</i>	insect - dragonfly (Odonata)	Southern Hawker	Essex	TQ813975	1	2000
Essex Field Club	<i>Aeshna cyanea</i>	insect - dragonfly (Odonata)	Southern Hawker	Washlands	TQ805964	1	2018
Essex Field Club	<i>Aeshna grandis</i>	insect - dragonfly (Odonata)	Brown Hawker	Woodham Fen	TQ798975	1	2017
Essex Field Club	<i>Aeshna grandis</i>	insect - dragonfly (Odonata)	Brown Hawker	Marsh Farm Pools	TQ823963	1	2017
Essex Field Club	<i>Aeshna grandis</i>	insect - dragonfly (Odonata)	Brown Hawker	Stow Marsh	TQ832966	2	2017
Essex Field Club	<i>Aeshna grandis</i>	insect - dragonfly (Odonata)	Brown Hawker	Marsh Farm	TQ810961	1	2017
Essex Field Club	<i>Aeshna mixta</i>	insect - dragonfly (Odonata)	Migrant Hawker	Essex	TQ814992	1	2000
Essex Field Club	<i>Aeshna mixta</i>	insect - dragonfly (Odonata)	Migrant Hawker	Saltcoats	TQ821970	2	2017
Essex Field Club	<i>Aeshna mixta</i>	insect - dragonfly (Odonata)	Migrant Hawker	Essex	TQ834978	1	2000
Essex Field Club	<i>Aeshna mixta</i>	insect - dragonfly (Odonata)	Migrant Hawker	Essex	TQ819975	1	2000
Essex Field Club	<i>Aeshna mixta</i>	insect - dragonfly (Odonata)	Migrant Hawker	Essex	TQ817980	1	2000
Essex Field Club	<i>Aeshna mixta</i>	insect - dragonfly (Odonata)	Migrant Hawker	Stow Marsh	TQ832966	1	2017
Essex Field Club	<i>Aeshna mixta</i>	insect - dragonfly (Odonata)	Migrant Hawker	Essex	TQ813975	1	2000
Essex Field Club	<i>Aeshna mixta</i>	insect - dragonfly (Odonata)	Migrant Hawker	Hawes Wood	TQ818994	1	2018

Essex Field Club	<i>Aeshna mixta</i>	insect - dragonfly (Odonata)	Migrant Hawker	Essex	TQ827991	1	2000
Essex Field Club	<i>Aeshna mixta</i>	insect - dragonfly (Odonata)	Migrant Hawker	Essex	TQ818968	1	2000
Essex Field Club	<i>Aeshna mixta</i>	insect - dragonfly (Odonata)	Migrant Hawker	SW Ferrers	TQ810961	1	2016
Essex Field Club	<i>Aethusa cynapium</i>	flowering plant	Fool's Parsley	TL8300	TL8300	1	1985
Essex Field Club	<i>Aethusa cynapium subsp. agrestis</i>	flowering plant	Fool's Parsley	Flambirds Farm, Stow Maries	TQ8199	1	2010
Essex Field Club	<i>Aethusa cynapium subsp. cynapium</i>	flowering plant	Fool's Parsley	Charity Farm, Stow Maries	TL8100	1	2011
Essex Field Club	<i>Agalenatea redii</i>	spider (Araneae)		Woodham Fenn	TQ799972	2	1988
Essex Field Club	<i>Agalenatea redii</i>	spider (Araneae)		Woodham Fenn	TQ799975	5	1988
Essex Field Club	<i>Agalenatea redii</i>	spider (Araneae)		Woodham Fenn	TQ797977	3	1987
Essex Field Club	<i>Agapeta hamana</i>	insect - moth	a moth	Battlesbridge, Tabrum's Farm	TQ7996	1	1999
Essex Field Club	<i>Agaricus silvaticus</i>	fungus		Stow Maries Holt Nature Reserve	TQ8399	1	2005
Essex Field Club	<i>Agdistis bennetii</i>	insect - moth	Saltmarsh Plume	Battlesbridge, Tabrum's Farm	TQ7996	1	1999
Essex Field Club	<i>Agelena labyrinthica</i>	spider (Araneae)		Hawes Wood, Bridleway	TQ8299	1	1990
Essex Field Club	<i>Agelena labyrinthica</i>	spider (Araneae)		Clementsgreen Flood Storage Area (sea wall)	TQ8297	1	2004
Essex Field Club	<i>Agelena labyrinthica</i>	spider (Araneae)		Sth Woodham Ferrers	TQ810962	2	1992
Essex Field Club	<i>Agelena labyrinthica</i>	spider (Araneae)		Hawes Wood Bridleway	TQ8299	1	1990
Essex Field Club	<i>Aglais io</i>	insect - butterfly	Peacock	South Woodham Ferrers: Garden of Remembrance	TQ817979	1	2014
Essex Field Club	<i>Aglais io</i>	insect - butterfly	Peacock	Heathfield, Main Road, Woodham Ferrers, Essex CM3 8RW	TL7900	6	1993
Essex Field Club	<i>Aglais io</i>	insect - butterfly	Peacock	South Woodham Ferrers	TQ813970	1	2017
Essex Field Club	<i>Aglais io</i>	insect - butterfly	Peacock	Woodham Fen EWT	TQ7997	1	1999
Essex Field Club	<i>Aglais io</i>	insect - butterfly	Peacock	13 Marklay Drive, South Woodham Ferrers, Essex CM3	TQ8097	5	1991
Essex Field Club	<i>Aglais io</i>	insect - butterfly	Peacock	South Woodham Ferrers: CM3 5JF	TQ807977	1	2016
Essex Field Club	<i>Aglais io</i>	insect - butterfly	Peacock	Hawe's Wood, South Woodham Ferrers	TQ817995	9	1998
Essex Field Club	<i>Aglais io</i>	insect - butterfly	Peacock	South Woodham Ferrers	TQ805971	4	2014
Essex Field Club	<i>Aglais io</i>	insect - butterfly	Peacock	Wellinditch Farm Hill, S.Woodham Ferrers	TQ823993	1	1995
Essex Field Club	<i>Aglais io</i>	insect - butterfly	Peacock	South Woodham Ferrers: Bushy Hill	TQ815985	1	1996

Essex Field Club	<i>Aglais io</i>	insect - butterfly	Peacock	Great Whitman's Farm Area, Cold Norton	TL80F	1	1999
Essex Field Club	<i>Aglais io</i>	insect - butterfly	Peacock	Tropical Wings Zoo	TQ792977	1	2017
Essex Field Club	<i>Aglais io</i>	insect - butterfly	Peacock	Marsh Farm, South Woodham Ferrers	TQ815962	1	2008
Essex Field Club	<i>Aglais io</i>	insect - butterfly	Peacock	South Woodham Ferrers, CM3 5LR	TQ805969	2	2012
Essex Field Club	<i>Aglais io</i>	insect - butterfly	Peacock	Bushy Hill, South Woodham Ferrers	TQ815985	1	1998
Essex Field Club	<i>Aglais io</i>	insect - butterfly	Peacock	South Woodham Ferrers: Saltcoats (creek)	TQ818977	1	2016
Essex Field Club	<i>Aglais io</i>	insect - butterfly	Peacock	Hogwell Farm, South Woodham Ferrers	TQ826978	2	1999
Essex Field Club	<i>Aglais io</i>	insect - butterfly	Peacock	South Woodham Ferrers	TQ817973	1	2010
Essex Field Club	<i>Aglais io</i>	insect - butterfly	Peacock	Bushy Hill	TQ813984	1	2016
Essex Field Club	<i>Aglais io</i>	insect - butterfly	Peacock	South Woodham Ferrers: CM3 5LR	TQ807969	1	2016
Essex Field Club	<i>Aglais io</i>	insect - butterfly	Peacock	Hawe's Wood, South Woodham Ferrers	TQ818995	1	2000
Essex Field Club	<i>Aglais io</i>	insect - butterfly	Peacock	South Woodham Ferrers	TQ809967	1	2019
Essex Field Club	<i>Aglais io</i>	insect - butterfly	Peacock	Woodham Fen	TQ797970	1	2017
Essex Field Club	<i>Aglais io</i>	insect - butterfly	Peacock	South Woodham Ferrers: Charity Lane	TL816003	1	1996
Essex Field Club	<i>Aglais io</i>	insect - butterfly	Peacock	Hadleigh CP: Poynetts & Kersey	TQ8096	5	1996
Essex Field Club	<i>Aglais io</i>	insect - butterfly	Peacock	South Woodham Ferrers	TQ797977	1	2016
Essex Field Club	<i>Aglais io</i>	insect - butterfly	Peacock	Tropical Wings Zoo	TQ794977	2	2017
Essex Field Club	<i>Aglais io</i>	insect - butterfly	Peacock	South Woodham Ferrers: Bushy Hill	TQ813984	1	2011
Essex Field Club	<i>Aglais io</i>	insect - butterfly	Peacock	Fen Washlands, South Woodham Ferrers	TQ807965	1	2013
Essex Field Club	<i>Aglais io</i>	insect - butterfly	Peacock	Stow Maries Airfield	TQ8199	1	2012
Essex Field Club	<i>Aglais io</i>	insect - butterfly	Peacock	Marsh Farm, South Woodham Ferrers	TQ810960	1	2013
Essex Field Club	<i>Aglais io</i>	insect - butterfly	Peacock	South Woodham Ferrers	TQ817979	1	2011
Essex Field Club	<i>Aglais io</i>	insect - butterfly	Peacock	Bushy Hill, Essex	TQ813986	1	2009
Essex Field Club	<i>Aglais urticae</i>	insect - butterfly	Small Tortoiseshell	Hadleigh CP: Poynetts & Kersey	TQ8096	4	1996
Essex Field Club	<i>Aglais urticae</i>	insect - butterfly	Small Tortoiseshell	South Woodham Ferrers: Saltcoats	TQ821970	1	2017
Essex Field Club	<i>Aglais urticae</i>	insect - butterfly	Small Tortoiseshell	South Woodham Ferrers	TQ805971	2	2014
Essex Field Club	<i>Aglais urticae</i>	insect - butterfly	Small Tortoiseshell	Tropical Wings Zoo	TQ793977	1	2017
Essex Field Club	<i>Aglais urticae</i>	insect - butterfly	Small Tortoiseshell	Clementsgreen Creek	TQ8296	1	2012

Essex Field Club	<i>Aglais urticae</i>	insect - butterfly	Small Tortoiseshell	South Woodham Ferrers: Fen Creek	TQ801964	1	2017
Essex Field Club	<i>Aglais urticae</i>	insect - butterfly	Small Tortoiseshell	Woodham Ferrers, Garden of Remembrance	TQ8198	1	2014
Essex Field Club	<i>Aglais urticae</i>	insect - butterfly	Small Tortoiseshell	South Woodham Ferrers	TQ793977	1	2009
Essex Field Club	<i>Aglais urticae</i>	insect - butterfly	Small Tortoiseshell	Thrift Wood EWT	TL70V	1	1990
Essex Field Club	<i>Aglais urticae</i>	insect - butterfly	Small Tortoiseshell	Charity Lane, Cock Clarks	TL8100	2	1995
Essex Field Club	<i>Aglais urticae</i>	insect - butterfly	Small Tortoiseshell	South Woodham Ferrers: Bushy Hill	TQ815985	2	1993
Essex Field Club	<i>Aglais urticae</i>	insect - butterfly	Small Tortoiseshell	Woodham Ferrers, Brent Avenue	TQ8098	1	2014
Essex Field Club	<i>Aglais urticae</i>	insect - butterfly	Small Tortoiseshell	Hedgerow, Woodham Ferrers	TQ794987	1	1998
Essex Field Club	<i>Aglais urticae</i>	insect - butterfly	Small Tortoiseshell	Stow Maries Airfield	TQ8199	1	2012
Essex Field Club	<i>Aglais urticae</i>	insect - butterfly	Small Tortoiseshell	Bushy Hill, South Woodham Ferrers	TQ812985	1	2014
Essex Field Club	<i>Aglais urticae</i>	insect - butterfly	Small Tortoiseshell	South Woodham Ferrers	TQ813970	1	2017
Essex Field Club	<i>Aglais urticae</i>	insect - butterfly	Small Tortoiseshell	Woodham Fen EWT	TQ7997	1	1999
Essex Field Club	<i>Aglais urticae</i>	insect - butterfly	Small Tortoiseshell	Hawe's Wood, South Woodham Ferrers	TQ817995	9	1998
Essex Field Club	<i>Aglais urticae</i>	insect - butterfly	Small Tortoiseshell	South Woodham Ferrers: Washlands	TQ805964	1	2017
Essex Field Club	<i>Aglais urticae</i>	insect - butterfly	Small Tortoiseshell	13 Marklay Drive, South Woodham Ferrers, Essex CM3	TQ8097	8	1991
Essex Field Club	<i>Aglais urticae</i>	insect - butterfly	Small Tortoiseshell	South Woodham Ferrers	TQ8098	1	1996
Essex Field Club	<i>Aglais urticae</i>	insect - butterfly	Small Tortoiseshell	Wellinditch Farm Hill, S.Woodham Ferrers	TQ823993	1	1995
Essex Field Club	<i>Aglais urticae</i>	insect - butterfly	Small Tortoiseshell	Great Whitman's Farm Area, Cold Norton	TL80F	1	1999
Essex Field Club	<i>Aglais urticae</i>	insect - butterfly	Small Tortoiseshell	South Woodham Ferrers: Garden of Remembrance	TQ817979	1	2014
Essex Field Club	<i>Aglais urticae</i>	insect - butterfly	Small Tortoiseshell	Woodham Ferrers, Salcoats Park	TQ8197	1	2014
Essex Field Club	<i>Aglais urticae</i>	insect - butterfly	Small Tortoiseshell	South Woodham Ferrers	TQ797977	3	2017
Essex Field Club	<i>Aglais urticae</i>	insect - butterfly	Small Tortoiseshell	Tropical Wings Zoo	TQ791976	2	2017
Essex Field Club	<i>Aglais urticae</i>	insect - butterfly	Small Tortoiseshell	Clements Green Creek Area, S.Woodham Ferrers	TQ8296	1	1999
Essex Field Club	<i>Aglais urticae</i>	insect - butterfly	Small Tortoiseshell	South Woodham Ferrers: Charity Lane	TL816003	1	1996
Essex Field Club	<i>Aglais urticae</i>	insect - butterfly	Small Tortoiseshell	Woodham Ferrers, Charity Farm	TL8000	1	1995
Essex Field Club	<i>Aglais urticae</i>	insect - butterfly	Small Tortoiseshell	Hogwell Farm, South Woodham Ferrers	TQ826978	3	1999

Essex Field Club	<i>Aglais urticae</i>	insect - butterfly	Small Tortoiseshell	Stow Maries Halt EWT	TQ833990	1	2017
Essex Field Club	<i>Aglais urticae</i>	insect - butterfly	Small Tortoiseshell	Bushy Hill, South Woodham Ferrers	TQ815985	1	1998
Essex Field Club	<i>Aglais urticae</i>	insect - butterfly	Small Tortoiseshell	South Woodham Ferrers, CM3 5LR	TQ805969	2	2012
Essex Field Club	<i>Aglais urticae</i>	insect - butterfly	Small Tortoiseshell	Woodham Ferrers	TL804009	1	2014
Essex Field Club	<i>Aglais urticae</i>	insect - butterfly	Small Tortoiseshell	Heathfield, Main Road, Woodham Ferrers, Essex CM3 8RW	TL7900	12	1993
Essex Field Club	<i>Aglais urticae</i>	insect - butterfly	Small Tortoiseshell	South Woodham Ferrers: Wellinditch Hill	TQ823993	1	1993
Essex Field Club	<i>Aglais urticae</i>	insect - butterfly	Small Tortoiseshell	Bushy Hill, S.Woodham Ferrers	TQ815985	1	1995
Essex Field Club	<i>Aglais urticae</i>	insect - butterfly	Small Tortoiseshell	South Woodham Ferrers	TQ810970	1	2016
Essex Field Club	<i>Aglais urticae</i>	insect - butterfly	Small Tortoiseshell	Woodham Fen	TQ797970	1	2017
Essex Field Club	<i>Agonum thoreyi</i>	insect - beetle (Coleoptera)		Clementsgreen Flood Storage Area (lagoon)	TQ8297	1	2004
Essex Field Club	<i>Agraecina striata</i>	spider (Araneae)		Woodham Fenn	TQ800973	2	1988
Essex Field Club	<i>Agrimonia eupatoria</i>	flowering plant	Agrimony	Woodham Ferrers, Fenn Washland	TQ8096	1	2004
Essex Field Club	<i>Agrimonia eupatoria</i>	flowering plant	Agrimony	TL8300	TL8300	1	1985
Essex Field Club	<i>Agrimonia eupatoria</i>	flowering plant	Agrimony	South Woodham Ferrers, Clementsgreen Creek & surrounding area	TQ8296	1	2017
Essex Field Club	<i>Agrimonia eupatoria</i>	flowering plant	Agrimony	Woodham Ferrers, Marsh Farm Road	TQ8096	1	2014
Essex Field Club	<i>Agrimonia eupatoria</i>	flowering plant	Agrimony	Woodham Ferrers & Bicknacre, Church	TQ7999	1	2012
Essex Field Club	<i>Agrimonia eupatoria</i>	flowering plant	Agrimony	TL8000	TL8000	1	1985
Essex Field Club	<i>Agrimonia eupatoria</i>	flowering plant	Agrimony	South Woodham Ferrers, Saltcoats Park & surrounding area	TQ8197	1	2017
Essex Field Club	<i>Agrimonia eupatoria</i>	flowering plant	Agrimony	Woodham Ferrers, Wellinditch	TQ8198	1	2014
Essex Field Club	<i>Agrimonia eupatoria</i>	flowering plant	Agrimony	Charity Farm, Stow Maries	TL8100	1	2011
Essex Field Club	<i>Agriphila tristella</i>	insect - moth	a moth	Woodham Fen Nature Reserve.	TQ801974	1	2006
Essex Field Club	<i>Agriphila tristella</i>	insect - moth	a moth	Albert Road, South Woodham Ferrers	TQ805971	3	2007
Essex Field Club	<i>Agriphila tristella</i>	insect - moth	a moth	Elmwood Primary School, South Woodham Ferrers.	TQ809973	1	2006
Essex Field Club	<i>Agroeca inopina</i>	spider (Araneae)		Woodham Fenn	TQ799975	2	1987
Essex Field Club	<i>Agrostis capillaris</i>	flowering plant	Common Bent	Flambirds Farm, Stow Maries	TQ8199	1	2011

Essex Field Club	<i>Agrostis capillaris</i>	flowering plant	Common Bent	TL8000	TL8000	1	1989
Essex Field Club	<i>Agrostis capillaris</i>	flowering plant	Common Bent	Woodham Ferrers C.P., Marsh Farm C.P. & Clementsgreen Creek	TQ8196	1	2016
Essex Field Club	<i>Agrostis stolonifera</i>	flowering plant	Creeping Bent	TL8000	TL8000	2	1989
Essex Field Club	<i>Agrostis stolonifera</i>	flowering plant	Creeping Bent	Woodham Ferrers, Woodham Fen, EWT, SSSI	TQ7997	1	2004
Essex Field Club	<i>Agrostis stolonifera</i>	flowering plant	Creeping Bent	South Woodham Ferrers, Saltcoats Park & surrounding area	TQ8197	1	2017
Essex Field Club	<i>Agrostis stolonifera</i>	flowering plant	Creeping Bent	Woodham Ferrers, Creekview Road	TQ8197	1	2014
Essex Field Club	<i>Agrostis stolonifera</i>	flowering plant	Creeping Bent	Hullbridge, Brandy Hole Reach (North)	TQ8396	1	2016
Essex Field Club	<i>Agrostis stolonifera</i>	flowering plant	Creeping Bent	Woodham Ferrers C.P., Marsh Farm C.P. & Clementsgreen Creek	TQ8196	1	2016
Essex Field Club	<i>Agrostis stolonifera</i>	flowering plant	Creeping Bent	Charity Farm, Stow Maries	TL8100	1	2011
Essex Field Club	<i>Agrostis stolonifera</i>	flowering plant	Creeping Bent	TL8200	TL8200	1	1987
Essex Field Club	<i>Agrostis stolonifera</i>	flowering plant	Creeping Bent	Stow Maries C.P. Clementsgreen Creek east and south	TQ8296	1	2016
Essex Field Club	<i>Agrostis stolonifera</i>	flowering plant	Creeping Bent	Woodham Ferrers, Fenn Washland	TQ8096	1	2004
Essex Field Club	<i>Agrostis stolonifera</i>	flowering plant	Creeping Bent	South Woodham Ferrers, Clementsgreen Creek & surrounding area	TQ8296	1	2017
Essex Field Club	<i>Agrostis stolonifera</i>	flowering plant	Creeping Bent	Woodham Ferrers, Bushey Hill	TQ8198	1	2004
Essex Field Club	<i>Agrostis stolonifera</i>	flowering plant	Creeping Bent	Flambricks Farm, Stow Maries	TQ8199	1	2011
Essex Field Club	<i>Agrostis stolonifera</i>	flowering plant	Creeping Bent	TL8300	TL8300	1	1985
Essex Field Club	<i>Agrotis exclamatoris</i>	insect - moth	Heart and Dart	Elmwood Primary School, South Woodham Ferrers.	TQ809973	1	2007
Essex Field Club	<i>Agrotis exclamatoris</i>	insect - moth	Heart and Dart	Albert Road, South Woodham Ferrers	TQ805971	3	2009
Essex Field Club	<i>Agrotis exclamatoris</i>	insect - moth	Heart and Dart	Battlesbridge, Tabrum's Farm	TQ7996	1	1999
Essex Field Club	<i>Agrotis puta</i>	insect - moth	Shuttle-shaped Dart	South Woodham Ferrers	TQ8197	1	1999
Essex Birdwatching Society	<i>Alauda arvensis</i>	bird	Skylark	South Woodham Ferrers	TQ8196	1	2018
Essex Field Club	<i>Alauda arvensis</i>	bird	Skylark	Land South of South Woodham Ferrers	TQ805998	10	2018

Essex Birdwatching Society	<i>Alauda arvensis</i>	bird	Skylark	Marsh Farm, South Woodham Ferrers	TQ8196	1	2018
Essex Field Club	<i>Alauda arvensis</i>	bird	Skylark	Hamberts Farm	TQ809988	6	2018
Essex Birdwatching Society	<i>Alauda arvensis</i>	bird	Skylark	Havering-atte-Bower	TQ8199	1	2016
Essex Birdwatching Society	<i>Alauda arvensis</i>	bird	Skylark	Stow Marsh	TQ8397	2	2018
Essex Birdwatching Society	<i>Alauda arvensis</i>	bird	Skylark	Clementsgreen Creek	TQ8296	7	2018
Essex Birdwatching Society	<i>Alauda arvensis</i>	bird	Skylark	South Woodham Ferrers, Hogwell Farm	TQ8297	1	2018
Essex Birdwatching Society	<i>Alauda arvensis</i>	bird	Skylark	South Woodham Ferrers	TQ8097	2	2018
Essex Field Club	<i>Alauda arvensis</i>	bird	Skylark	Land South of South Woodham Ferrers	TQ805988	4	2017
Essex Birdwatching Society	<i>Alauda arvensis</i>	bird	Skylark	Marsh Farm	TQ8296	1	2015
Essex Birdwatching Society	<i>Alauda arvensis</i>	bird	Skylark	TL8301	TL8301	1	2013
Essex Birdwatching Society	<i>Alauda arvensis</i>	bird	Skylark	essex stow maries aerodrome	TL8100	1	2015
Essex Birdwatching Society	<i>Alauda arvensis</i>	bird	Skylark	Stow Marsh	TQ8396	9	2017
Essex Birdwatching Society	<i>Alcedo atthis</i>	bird	Kingfisher	Stow Marsh	TQ8396	3	2016
Essex Birdwatching Society	<i>Alcedo atthis</i>	bird	Kingfisher	Saltcoats, South Woodham Ferrers	TQ8297	1	2013
Essex Birdwatching Society	<i>Alcedo atthis</i>	bird	Kingfisher	Clementsgreen Creek	TQ8296	1	2018
Essex Birdwatching Society	<i>Alcedo atthis</i>	bird	Kingfisher	Stow Marsh	TQ8397	1	2018
Essex Birdwatching Society	<i>Alcedo atthis</i>	bird	Kingfisher	South Woodham Ferrers	TQ8097	3	2017
Essex Birdwatching Society	<i>Alcedo atthis</i>	bird	Kingfisher	Marsh Farm, South Woodham Ferrers	TQ8196	2	2014
Essex Birdwatching Society	<i>Alcedo atthis</i>	bird	Kingfisher	Woodham Fen EWT	TQ7997	4	2018
Essex Field Club	<i>Alcis repandata</i>	insect - moth	Mottled Beauty	South Woodham Ferrers	TQ8197	1	1999
Essex Field Club	<i>Alectoris rufa</i>	bird	Red-legged Partridge	Hamberts Farm	TQ809988	4	2018
Essex Birdwatching Society	<i>Alectoris rufa</i>	bird	Red-legged Partridge	Stow Creek	TQ8497	1	2016
Essex Birdwatching Society	<i>Alectoris rufa</i>	bird	Red-legged Partridge	Clementsgreen Creek	TQ8296	7	2018

Essex Field Club	<i>Alectoris rufa</i>	bird	Red-legged Partridge	Land South of South Woodham Ferrers	TQ805998	10	2018
Essex Birdwatching Society	<i>Alectoris rufa</i>	bird	Red-legged Partridge	Stow Marsh	TQ8396	1	2017
Essex Birdwatching Society	<i>Alectoris rufa</i>	bird	Red-legged Partridge	South Woodham Ferrers	TQ8097	1	2018
Essex Field Club	<i>Alisma plantago-aquatica</i>	flowering plant	Water-plantain	Flambirds Farm, Stow Maries	TQ8199	1	2010
Essex Field Club	<i>Alisma plantago-aquatica</i>	flowering plant	Water-plantain	TL8200	TL8200	1	1987
Essex Field Club	<i>Alisma plantago-aquatica</i>	flowering plant	Water-plantain	Cold Norton, Hackmans Lane	TL8300	1	2016
Essex Field Club	<i>Alliaria petiolata</i>	flowering plant	Garlic Mustard	Woodham Ferrers C.P., Marsh Farm C.P. & Clementsgreen Creek	TQ8196	1	2016
Essex Field Club	<i>Alliaria petiolata</i>	flowering plant	Garlic Mustard	Flambirds Farm, Stow Maries	TQ8199	1	2010
Essex Field Club	<i>Alliaria petiolata</i>	flowering plant	Garlic Mustard	Woodham Ferrers & Bicknacre, Baptist Church	TL7900	1	2012
Essex Field Club	<i>Alliaria petiolata</i>	flowering plant	Garlic Mustard	Charity Farm, Stow Maries	TL8100	1	2011
Essex Field Club	<i>Alliaria petiolata</i>	flowering plant	Garlic Mustard	Woodham Ferrers, Garden of Remembrance	TQ8198	1	2014
Essex Field Club	<i>Alliaria petiolata</i>	flowering plant	Garlic Mustard	TL8200	TL8200	1	1987
Essex Field Club	<i>Alliaria petiolata</i>	flowering plant	Garlic Mustard	Woodham Ferrers, Bridleway	TQ8298	1	2014
Essex Field Club	<i>Alliaria petiolata</i>	flowering plant	Garlic Mustard	TL8000	TL8000	1	1989
Essex Field Club	<i>Alliaria petiolata</i>	flowering plant	Garlic Mustard	Woodham Ferrers, Workhouse Lane	TQ7998	1	2013
Essex Field Club	<i>Alliaria petiolata</i>	flowering plant	Garlic Mustard	South Woodham Ferrers, Saltcoats Park & surrounding area	TQ8197	1	2017
Essex Field Club	<i>Alliaria petiolata</i>	flowering plant	Garlic Mustard	Woodham Ferrers & Bicknacre, Church	TQ7999	1	2012
Essex Field Club	<i>Alliaria petiolata</i>	flowering plant	Garlic Mustard	Cold Norton, Hackmans Lane	TL8300	1	2016
Essex Field Club	<i>Alliaria petiolata</i>	flowering plant	Garlic Mustard	Woodham Ferrers, Marsh Farm Road	TQ8096	1	2014
Essex Field Club	<i>Alliaria petiolata</i>	flowering plant	Garlic Mustard	TL8300	TL8300	1	1985
Essex Field Club	<i>Alliaria petiolata</i>	flowering plant	Garlic Mustard	Woodham Ferrers, Emberson Lodge	TL8000	1	2015
Essex Field Club	<i>Alliaria petiolata</i>	flowering plant	Garlic Mustard	TL8100	TL8100	1	1989
Essex Field Club	<i>Alliaria petiolata</i>	flowering plant	Garlic Mustard	Woodham Ferrers, Brent Avenue	TQ8098	1	2014
Essex Field Club	<i>Alliaria petiolata</i>	flowering plant	Garlic Mustard	Stow Maries Halt	TQ8399	1	2012

Essex Field Club	<i>Allium vineale</i>	flowering plant	Wild Onion	Stow Maries C.P. Clementsgreen Creek east and south	TQ8296	1	2016
Essex Field Club	<i>Allium vineale</i> var. <i>compactum</i>	flowering plant		South Woodham Ferrers, Clementsgreen Creek & surrounding area	TQ8296	1	2017
Essex Field Club	<i>Allium vineale</i> var. <i>compactum</i>	flowering plant		South Woodham Ferrers, Saltcoats Park & surrounding area	TQ8197	1	2017
Essex Field Club	<i>Alnus glutinosa</i>	flowering plant	Alder	Woodham Ferrers, Bridleway	TQ8098	1	2014
Essex Field Club	<i>Alnus glutinosa</i>	flowering plant	Alder	Woodham Ferrers C.P., Marsh Farm C.P. & Clementsgreen Creek	TQ8196	1	2016
Essex Field Club	<i>Alnus glutinosa</i>	flowering plant	Alder	Woodham Ferrers, Salcoats Park	TQ8197	2	2014
Essex Field Club	<i>Alnus glutinosa</i>	flowering plant	Alder	Woodham Ferrers, Workhouse Lane	TQ7998	1	2013
Essex Field Club	<i>Alopecosa barbipes</i>	spider (Araneae)		Bushy Hill, South Woodham Ferrers	TQ813985	1	1992
Essex Field Club	<i>Alopecosa barbipes</i>	spider (Araneae)		Bushy Hill, South Woodham Ferrers	TQ813985	1	1992
Essex Field Club	<i>Alopecosa cuneata</i>	spider (Araneae)		Bushy Hill, South Woodham Ferrers	TQ813985	2	1992
Essex Field Club	<i>Alopecosa cuneata</i>	spider (Araneae)		Bushy Hill, South Woodham Ferrers	TQ813985	2	1992
Essex Field Club	<i>Alopecosa pulverulenta</i>	spider (Araneae)		Bushy Hill, South Woodham Ferrers	TQ813985	1	1992
Essex Field Club	<i>Alopecosa pulverulenta</i>	spider (Araneae)		Woodham Fenn	TQ799972	2	1987
Essex Field Club	<i>Alopecosa pulverulenta</i>	spider (Araneae)		Bushy Hill, South Woodham Ferrers	TQ813985	1	1992
Essex Field Club	<i>Alopecurus geniculatus</i>	flowering plant	Marsh Foxtail	Flambirds Farm, Stow Maries	TQ8199	1	2010
Essex Field Club	<i>Alopecurus myosuroides</i>	flowering plant	Black-grass	Flambirds Farm, Stow Maries	TQ8199	1	2011
Essex Field Club	<i>Alopecurus myosuroides</i>	flowering plant	Black-grass	Woodham Ferrers, Edwin's Hall	TQ8199	1	2014
Essex Field Club	<i>Alopecurus myosuroides</i>	flowering plant	Black-grass	TL8000	TL8000	1	1989
Essex Field Club	<i>Alopecurus myosuroides</i>	flowering plant	Black-grass	Charity Farm, Stow Maries	TL8100	1	2011
Essex Field Club	<i>Alopecurus myosuroides</i>	flowering plant	Black-grass	Woodham Ferrers, Edwin's Hall Lane	TQ8099	1	2014

Essex Field Club	<i>Alopecurus myosuroides</i>	flowering plant	Black-grass	TL8100	TL8100	1	1989
Essex Field Club	<i>Alopecurus pratensis</i>	flowering plant	Meadow Foxtail	Stow Maries, Woodham Road	TQ8298	1	2014
Essex Field Club	<i>Alopecurus pratensis</i>	flowering plant	Meadow Foxtail	Woodham Ferrers, Edwin's Hall Lane	TQ8099	1	2014
Essex Field Club	<i>Alopecurus pratensis</i>	flowering plant	Meadow Foxtail	South Woodham Ferrers, Clementsgreen Creek & surrounding area	TQ8296	1	2017
Essex Field Club	<i>Alopecurus pratensis</i>	flowering plant	Meadow Foxtail	Woodham Ferrers, Bicknacre, Main Road	TL7900	1	2013
Essex Field Club	<i>Alopecurus pratensis</i>	flowering plant	Meadow Foxtail	Cold Norton, Hackmans Lane	TL8300	1	2016
Essex Field Club	<i>Alopecurus pratensis</i>	flowering plant	Meadow Foxtail	TL8200	TL8200	1	1989
Essex Field Club	<i>Alopecurus pratensis</i>	flowering plant	Meadow Foxtail	Woodham Ferrers, Woodham Fen, EWT, SSSI	TQ7997	1	2004
Essex Field Club	<i>Alopecurus pratensis</i>	flowering plant	Meadow Foxtail	TL8000	TL8000	1	1989
Essex Field Club	<i>Alopecurus pratensis</i>	flowering plant	Meadow Foxtail	Woodham Ferrers, Emberson Lodge	TL8000	1	2015
Essex Field Club	<i>Alopecurus pratensis</i>	flowering plant	Meadow Foxtail	South Woodham Ferrers, Saltcoats Park & surrounding area	TQ8197	1	2017
Essex Field Club	<i>Alopecurus pratensis</i>	flowering plant	Meadow Foxtail	Woodham Ferrers, Edwin's Hall	TQ8199	1	2014
Essex Field Club	<i>Alopecurus pratensis</i>	flowering plant	Meadow Foxtail	Flambirds Farm, Stow Maries	TQ8199	1	2010
Essex Field Club	<i>Alopecurus pratensis</i>	flowering plant	Meadow Foxtail	Woodham Ferrers, Workhouse Lane	TQ7998	1	2013
Essex Field Club	<i>Alopecurus pratensis</i>	flowering plant	Meadow Foxtail	Woodham Ferrers, Woodham Road	TQ8198	1	2014
Essex Field Club	<i>Alopecurus pratensis</i>	flowering plant	Meadow Foxtail	TL8100	TL8100	1	1989
Essex Field Club	<i>Alopecurus pratensis</i>	flowering plant	Meadow Foxtail	Woodham Ferrers, Marsh Farm Road	TQ8096	1	2014
Essex Birdwatching Society	<i>Alopochen aegyptiaca</i>	bird	Egyptian Goose	Marsh Farm, South Woodham Ferrers	TQ8196	3	2018
Essex Field Club	<i>Alucita hexadactyla</i>	insect - moth	Many-plumed Moth	Albert Road, South Woodham Ferrers	TQ805971	6	2009
Essex Field Club	<i>Alucita hexadactyla</i>	insect - moth	Many-plumed Moth	South Woodham Ferrers, Albert Road	TQ805971	1	2005
Essex Field Club	<i>Amphipyra pyramidea</i>	insect - moth	Copper Underwing	Albert Road, South Woodham Ferrers	TQ805971	1	2006
Essex Field Club	<i>Amphipyra pyramidea</i>	insect - moth	Copper Underwing	South Woodham Ferrers	TQ8197	1	1999
Essex Field Club	<i>Amphipyra tragopoginis</i>	insect - moth	Mouse Moth	Albert Road, South Woodham Ferrers	TQ805971	1	2008
Essex Field Club	<i>Amphipyra tragopoginis</i>	insect - moth	Mouse Moth	South Woodham Ferrers	TQ8197	1	1999

Essex Field Club	<i>Anagallis arvensis</i>	flowering plant	Scarlet Pimpernel	Flambirds Farm, Stow Maries	TQ8199	1	2011
Essex Field Club	<i>Anagallis arvensis</i>	flowering plant	Scarlet Pimpernel	Charity Farm, Stow Maries	TL8100	1	2011
Essex Field Club	<i>Anagallis arvensis</i> <i>subsp. arvensis</i>	flowering plant	Scarlet Pimpernel	Woodham Ferrers, Edwin's Hall	TQ8199	1	2014
Essex Field Club	<i>Anagallis arvensis</i> <i>subsp. arvensis</i>	flowering plant	Scarlet Pimpernel	TL8000	TL8000	1	1985
Essex Field Club	<i>Anania hortulata</i>	insect - moth	Small Magpie	Albert Road, South Woodham Ferrers	TQ805971	4	2009
Essex Birdwatching Society	<i>Anas acuta</i>	bird	Pintail	Stow Marsh	TQ8396	13	2017
Essex Birdwatching Society	<i>Anas acuta</i>	bird	Pintail	Marsh Farm, South Woodham Ferrers	TQ8196	4	2015
Essex Birdwatching Society	<i>Anas acuta</i>	bird	Pintail	Stow Marsh	TQ8397	2	2018
Essex Birdwatching Society	<i>Anas acuta</i>	bird	Pintail	South Woodham Ferrers	TQ8097	1	2014
Essex Birdwatching Society	<i>Anas clypeata</i>	bird		Stow Marsh	TQ8397	4	2018
Essex Birdwatching Society	<i>Anas clypeata</i>	bird		South Woodham Ferrers	TQ8296	1	2013
Essex Birdwatching Society	<i>Anas clypeata</i>	bird		Clementsgreen Creek	TQ8296	13	2018
Essex Birdwatching Society	<i>Anas clypeata</i>	bird		Upper Crouch Estuary	TQ8396	19	2018
Essex Birdwatching Society	<i>Anas clypeata</i>	bird		Stow Marsh	TQ8396	5	2017
Essex Birdwatching Society	<i>Anas clypeata</i>	bird		Marsh Farm Country Park	TQ8196	1	2018
Essex Birdwatching Society	<i>Anas clypeata</i>	bird		Woodham Fen EWT	TQ7997	1	2018
Essex Birdwatching Society	<i>Anas crecca</i>	bird	Teal	South Woodham Ferrers	TQ8097	2	2017
Essex Field Club	<i>Anas crecca</i>	bird	Teal	Marsh Farm	TQ8296	1	2019
Essex Birdwatching Society	<i>Anas crecca</i>	bird	Teal	Upper Crouch Estuary	TQ8396	31	2018
Essex Birdwatching Society	<i>Anas crecca</i>	bird	Teal	Marsh Farm Country Park	TQ8196	1	2018
Essex Birdwatching Society	<i>Anas crecca</i>	bird	Teal	Stow Marsh	TQ8396	30	2017
Essex Birdwatching Society	<i>Anas crecca</i>	bird	Teal	Clementsgreen Creek	TQ8296	30	2018
Essex Birdwatching Society	<i>Anas crecca</i>	bird	Teal	Stow Creek	TQ8497	1	2016

Essex Birdwatching Society	<i>Anas crecca</i>	bird	Teal	South Woodham Ferrers	TQ8296	1	2013
Essex Birdwatching Society	<i>Anas crecca</i>	bird	Teal	Woodham Fen EWT	TQ7997	4	2018
Essex Birdwatching Society	<i>Anas crecca</i>	bird	Teal	Marsh Farm, South Woodham Ferrers	TQ8196	13	2018
Essex Birdwatching Society	<i>Anas crecca</i>	bird	Teal	Stow Marsh	TQ8397	4	2018
Essex Birdwatching Society	<i>Anas crecca</i>	bird	Teal	Marsh Farm	TQ8296	1	2015
Essex Birdwatching Society	<i>Anas crecca</i>	bird	Teal	Stow Creek, North Fambridge	TQ8497	1	2014
Essex Birdwatching Society	<i>Anas crecca</i>	bird	Teal	South Woodham Ferrers, Marsh Farm	TQ8196	1	2017
Essex Birdwatching Society	<i>Anas penelope</i>	bird		Clementsgreen Creek	TQ8296	31	2018
Essex Birdwatching Society	<i>Anas penelope</i>	bird		Stow Creek	TQ8497	1	2016
Essex Birdwatching Society	<i>Anas penelope</i>	bird		South Woodham Ferrers, Hogwell Farm	TQ8297	1	2018
Essex Birdwatching Society	<i>Anas penelope</i>	bird		South Woodham Ferrers	TQ8097	2	2017
Essex Birdwatching Society	<i>Anas penelope</i>	bird		Upper Crouch Estuary	TQ8396	24	2018
Essex Birdwatching Society	<i>Anas penelope</i>	bird		Marsh Farm Country Park	TQ8196	1	2018
Essex Birdwatching Society	<i>Anas penelope</i>	bird		Stow Marsh	TQ8396	32	2017
Essex Birdwatching Society	<i>Anas penelope</i>	bird		South Woodham Ferrers, Marsh Farm	TQ8196	1	2017
Essex Birdwatching Society	<i>Anas penelope</i>	bird		South Woodham Ferrers	TQ8296	2	2013
Essex Birdwatching Society	<i>Anas penelope</i>	bird		Marsh Farm, South Woodham Ferrers	TQ8196	17	2018
Essex Birdwatching Society	<i>Anas penelope</i>	bird		Stow Marsh	TQ8397	7	2018
Essex Birdwatching Society	<i>Anas platyrhynchos</i>	bird	Mallard	South Woodham Ferrers	TQ8097	2	2018
Essex Birdwatching Society	<i>Anas platyrhynchos</i>	bird	Mallard	Marsh Farm, South Woodham Ferrers	TQ8196	1	2014
Essex Birdwatching Society	<i>Anas platyrhynchos</i>	bird	Mallard	Woodham Fen EWT	TQ7997	1	2018

Essex Birdwatching Society	<i>Anas platyrhynchos</i>	bird	Mallard	Hawbush Creek	TQ8296	1	2018
Essex Birdwatching Society	<i>Anas platyrhynchos</i>	bird	Mallard	South Woodham Ferrers, Hogwell Farm	TQ8297	1	2018
Essex Field Club	<i>Anas platyrhynchos</i>	bird	Mallard	Marsh Farm	TQ8296	1	2019
Essex Birdwatching Society	<i>Anas platyrhynchos</i>	bird	Mallard	South Woodham Ferrers, Compass Gardens	TQ8197	2	2018
Essex Field Club	<i>Anas platyrhynchos</i>	bird	Mallard	Hamberts Farm	TQ809988	4	2018
Essex Birdwatching Society	<i>Anas platyrhynchos</i>	bird	Mallard	river crouch south wood ferrers	TQ8396	1	2013
Essex Birdwatching Society	<i>Anas platyrhynchos</i>	bird	Mallard	Marsh Farm	TQ8296	1	2015
Essex Birdwatching Society	<i>Anas platyrhynchos</i>	bird	Mallard	Upper Crouch Estuary	TQ8396	34	2018
Essex Field Club	<i>Anas platyrhynchos</i>	bird	Mallard	South Woodham Ferrers	TQ820969	1	2015
Essex Birdwatching Society	<i>Anas platyrhynchos</i>	bird	Mallard	Clementsgreen Creek	TQ8296	21	2018
Essex Birdwatching Society	<i>Anas platyrhynchos</i>	bird	Mallard	South Woodham Ferrers, Fenn Creek	TQ8096	1	2017
Essex Field Club	<i>Anas platyrhynchos</i>	bird	Mallard	Land South of South Woodham Ferrers	TQ805998	8	2018
Essex Birdwatching Society	<i>Anas querquedula</i>	bird		Marsh Farm, South Woodham Ferrers	TQ8196	1	2013
Essex Birdwatching Society	<i>Anas querquedula</i>	bird		Stow Marsh	TQ8396	1	2017
Essex Birdwatching Society	<i>Anas querquedula</i>	bird		Marsh Farm CP	TQ8196	1	2013
Essex Birdwatching Society	<i>Anas querquedula</i>	bird		Stow Marsh	TQ8397	2	2018
Essex Birdwatching Society	<i>Anas strepera</i>	bird		Upper Crouch Estuary	TQ8396	17	2018
Essex Birdwatching Society	<i>Anas strepera</i>	bird		South Woodham Ferrers	TQ8296	1	2013
Essex Birdwatching Society	<i>Anas strepera</i>	bird		Marsh Farm	TQ8296	1	2015
Essex Birdwatching Society	<i>Anas strepera</i>	bird		Woodham Fen EWT	TQ7997	7	2018
Essex Birdwatching Society	<i>Anas strepera</i>	bird		Stow Marsh	TQ8397	1	2018
Essex Birdwatching Society	<i>Anas strepera</i>	bird		Marsh Farm, South Woodham Ferrers	TQ8196	1	2018
Essex Field Club	<i>Anax imperator</i>	insect - dragonfly (Odonata)	Emperor Dragonfly	Marsh Farm	TQ810961	2	2017

Essex Field Club	<i>Anax imperator</i>	insect - dragonfly (Odonata)	Emperor Dragonfly	Essex	TQ815962	1	2000
Essex Field Club	<i>Anax imperator</i>	insect - dragonfly (Odonata)	Emperor Dragonfly	Woodham Fen	TQ798975	1	2018
Essex Field Club	<i>Anax imperator</i>	insect - dragonfly (Odonata)	Emperor Dragonfly	East Marsh	TQ829961	4	2017
Essex Field Club	<i>Anax imperator</i>	insect - dragonfly (Odonata)	Emperor Dragonfly	Stow Marsh	TQ832966	1	2017
Essex Field Club	<i>Anax imperator</i>	insect - dragonfly (Odonata)	Emperor Dragonfly	Marsh Farm Pools	TQ823963	2	2018
Essex Field Club	<i>Anax imperator</i>	insect - dragonfly (Odonata)	Emperor Dragonfly	Essex	TQ819975	1	2000
Essex Field Club	<i>Anax imperator</i>	insect - dragonfly (Odonata)	Emperor Dragonfly	Essex	TQ813975	1	2000
Essex Field Club	<i>Anax imperator</i>	insect - dragonfly (Odonata)	Emperor Dragonfly	Woodham Fen	TQ798974	1	2017
Essex Field Club	<i>Anax imperator</i>	insect - dragonfly (Odonata)	Emperor Dragonfly	Saltcoats	TQ821970	1	2017
Essex Field Club	<i>Anax parthenope</i>	insect - dragonfly (Odonata)	Lesser Emperor Dragonfly	Marsh Farm	TQ810961	1	2017
Essex Field Club	<i>Anax parthenope</i>	insect - dragonfly (Odonata)	Lesser Emperor Dragonfly	East Marsh	TQ829961	1	2017
Essex Field Club	<i>Andrena chrysoceles</i>	insect - hymenopteran	a mining bee	Hawes Wood, hillside To east	TQ8299	1	1993
Essex Field Club	<i>Andrena chrysoceles</i>	insect - hymenopteran	a mining bee	West of Hill Farm, Woodham Ferrers (arable rape field)	TQ793994	1	2011
Essex Field Club	<i>Andrena flavipes</i>	insect - hymenopteran	Yellow Legged Mining Bee	Bushy Hill, South Woodham Ferrers	TQ8198	1	1993
Essex Field Club	<i>Andrena haemorrhoa</i>	insect - hymenopteran	Early Mining Bee	West of Hill Farm, Woodham Ferrers (arable rape field)	TQ793994	1	2011
Essex Field Club	<i>Andrena haemorrhoa</i>	insect - hymenopteran	Early Mining Bee	Hawes Wood, hillside To east	TQ8299	1	1993
Essex Field Club	<i>Andrena labialis</i>	insect - hymenopteran	a mining bee	Tabrums Farm, Near Battlesbridge	TQ7996	1	1999
Essex Field Club	<i>Andrena labialis</i>	insect - hymenopteran	a mining bee	Clementsgreen Flood Storage Area (lagoon)	TQ8297	1	2004
Essex Field Club	<i>Andrena minutula</i>	insect - hymenopteran	a mining bee	Tabrums Farm, Near Battlesbridge	TQ7996	1	1999
Essex Field Club	<i>Andrena nitida</i>	insect - hymenopteran	a mining bee	Hawes Wood, hillside To east	TQ8299	2	1993
Essex Field Club	<i>Andrena nitida</i>	insect - hymenopteran	a mining bee	West of Hill Farm, Woodham Ferrers (arable rape field)	TQ793994	1	2011
Essex Field Club	<i>Andrena subopaca</i>	insect - hymenopteran	a mining bee	West of Hill Farm, Woodham Ferrers (arable rape field)	TQ793994	1	2011
Essex Field Club	<i>Andricus aries f. agamic</i>	insect - hymenopteran	Ramshorn gall causer	South Woodham Ferrers, Clements Green Creek	TQ8197	1	2013

Essex Field Club	<i>Anelosimus vittatus</i>	spider (Araneae)		Hawes Wood, Bridleway	TQ8299	1	1990
Essex Field Club	<i>Anelosimus vittatus</i>	spider (Araneae)		Hawes Wood Bridleway	TQ8299	1	1990
Essex Field Club	<i>Angerona prunaria</i>	insect - moth	Orange Moth	Battlesbridge, Tabrum's Farm	TQ7996	1	1999
Essex Field Club	<i>Angerona prunaria</i>	insect - moth	Orange Moth	Albert Road, South Woodham Ferrers	TQ805971	4	2008
EFC/EARG	<i>Anguis fragilis</i>	reptile	Slow-worm	Stow Maries	TL819001	1	2015
EFC/EARG	<i>Anguis fragilis</i>	reptile	Slow-worm	Land South of South Woodham Ferrers	TQ805998	2	2018
EFC/EARG	<i>Anguis fragilis</i>	reptile	Slow-worm	Clements Green	TQ822971	1	2016
EFC/EARG	<i>Anguis fragilis</i>	reptile	Slow-worm	St Clements Green Creek - Seawall	TQ822971	1	2004
EFC/EARG	<i>Anguis fragilis</i>	reptile	Slow-worm	Hamberts Farm	TQ809988	4	2018
Essex Field Club	<i>Anisantha diandra</i>	flowering plant	Great Brome	South Woodham Ferrers, Saltcoats Park & surrounding area	TQ8197	1	2017
Essex Field Club	<i>Anisantha sterilis</i>	flowering plant	Barren Brome	Flambirds Farm, Stow Maries	TQ8199	1	2010
Essex Field Club	<i>Anisantha sterilis</i>	flowering plant	Barren Brome	TL8200	TL8200	1	1987
Essex Field Club	<i>Anisantha sterilis</i>	flowering plant	Barren Brome	Charity Farm, Stow Maries	TL8100	1	2011
Essex Field Club	<i>Anisantha sterilis</i>	flowering plant	Barren Brome	TL8000	TL8000	1	1989
Essex Field Club	<i>Anisantha sterilis</i>	flowering plant	Barren Brome	Woodham Ferrers, Woodham Road	TQ8198	1	2014
Essex Field Club	<i>Anisantha sterilis</i>	flowering plant	Barren Brome	Stow Maries Halt	TQ8399	1	2012
Essex Field Club	<i>Anisantha sterilis</i>	flowering plant	Barren Brome	Woodham Ferrers, Edwin's Hall Lane	TQ8099	1	2014
Essex Field Club	<i>Anisantha sterilis</i>	flowering plant	Barren Brome	South Woodham Ferrers, Clementsgreen Creek & surrounding area	TQ8296	1	2017
Essex Field Club	<i>Anisantha sterilis</i>	flowering plant	Barren Brome	TL8300	TL8300	1	1985
Essex Field Club	<i>Anisantha sterilis</i>	flowering plant	Barren Brome	Cold Norton, Hackmans Lane	TL8300	1	2016
Essex Field Club	<i>Anisantha sterilis</i>	flowering plant	Barren Brome	TL8100	TL8100	1	1989
Essex Field Club	<i>Anisantha sterilis</i>	flowering plant	Barren Brome	Stow Maries, Woodham Road	TQ8298	1	2014
Essex Field Club	<i>Anisantha sterilis</i>	flowering plant	Barren Brome	Woodham Ferrers, Emberson Lodge	TL8000	1	2015
Essex Field Club	<i>Anisantha sterilis</i>	flowering plant	Barren Brome	South Woodham Ferrers, Saltcoats Park & surrounding area	TQ8197	1	2017
Essex Field Club	<i>Anisantha sterilis</i>	flowering plant	Barren Brome	Woodham Ferrers, Edwin's Hall	TQ8199	1	2014
Essex Field Club	<i>Anisosticta novemdecimpunctata</i>	insect - beetle (Coleoptera)	Water Ladybird	Clementsgreen Flood Storage Area (lagoon)	TQ8297	1	2004
Essex Field Club	<i>Anopheles atroparvus/messeae</i>	insect - true fly (Diptera)		Fambridge, Horseshoe	TQ821968	1	2009

Essex Field Club	<i>Anopheles atroparvus/messeae</i>	insect - true fly (Diptera)		Fambridge, Marsh Farm	TQ821963	1	2009
Essex Birdwatching Society	<i>Anser albifrons</i>	bird	White-fronted Goose	South Woodham Ferrers	TQ8097	1	2016
Essex Birdwatching Society	<i>Anser albifrons</i>	bird	White-fronted Goose	Stow Marsh	TQ8397	1	2018
Essex Birdwatching Society	<i>Anser albifrons</i>	bird	White-fronted Goose	Stow Creek, North Fambridge	TQ8497	1	2013
Essex Birdwatching Society	<i>Anser albifrons</i>	bird	White-fronted Goose	Stow Marsh	TQ8396	2	2014
Essex Field Club	<i>Anser anser</i>	bird	Greylag Goose	Marsh Farm	TQ8296	1	2019
Essex Birdwatching Society	<i>Anser anser</i>	bird	Greylag Goose	river crouch south wood ferrers	TQ8396	1	2013
Essex Birdwatching Society	<i>Anser anser</i>	bird	Greylag Goose	Marsh Farm	TQ8296	1	2015
Essex Birdwatching Society	<i>Anser anser</i>	bird	Greylag Goose	Stow Marsh	TQ8396	2	2017
Essex Birdwatching Society	<i>Anser anser</i>	bird	Greylag Goose	South Woodham Ferrers, Compass Gardens	TQ8197	1	2018
Essex Birdwatching Society	<i>Anser anser</i>	bird	Greylag Goose	Marsh Farm Country Park	TQ8196	1	2018
Essex Birdwatching Society	<i>Anser anser</i>	bird	Greylag Goose	Clementsgreen Creek	TQ8296	5	2018
Essex Birdwatching Society	<i>Anser anser</i>	bird	Greylag Goose	Upper Crouch Estuary	TQ8396	22	2018
Essex Birdwatching Society	<i>Anser anser</i>	bird	Greylag Goose	South Woodham Ferrers, Hogwell Farm	TQ8297	1	2018
Essex Birdwatching Society	<i>Anser brachyrhynchus</i>	bird	Pink-footed Goose	Stow Marsh	TQ8396	2	2015
Essex Birdwatching Society	<i>Anser brachyrhynchus</i>	bird	Pink-footed Goose	Stow Marsh	TQ8397	1	2018
Essex Birdwatching Society	<i>Anser fabalis fabalis</i>	bird	Taiga Bean Goose	Stow Marsh	TQ8396	1	2015
Essex Birdwatching Society	<i>Anser fabalis rossicus</i>	bird		Stow Marsh	TQ8396	1	2016
Essex Birdwatching Society	<i>Anser fabalis rossicus</i>	bird		South Woodham Ferrers, Marsh Farm	TQ8196	1	2017
Essex Field Club	<i>Anthemis cotula</i>	flowering plant	Stinking Chamomile	TL8000	TL8000	2	1989
Essex Field Club	<i>Anthemis cotula</i>	flowering plant	Stinking Chamomile	TL8100	TL8100	1	1989
Essex Field Club	<i>Anthocharis cardamines</i>	insect - butterfly	Orange-tip	South Woodham Ferrers: river walk from White Tree Court	TQ798965	1	2017

Essex Field Club	<i>Anthocharis cardamines</i>	insect - butterfly	Orange-tip	Heathfield, Main Road, Woodham Ferrers, Essex CM3 8RW	TL7900	6	1993
Essex Field Club	<i>Anthocharis cardamines</i>	insect - butterfly	Orange-tip	South Woodham Ferrers: Bushy Hill	TQ815985	2	1996
Essex Field Club	<i>Anthocharis cardamines</i>	insect - butterfly	Orange-tip	West of Hill Farm, Woodham Ferrers (arable rape field)	TQ793994	1	2011
Essex Field Club	<i>Anthocharis cardamines</i>	insect - butterfly	Orange-tip	Hadleigh CP: Poynetts & Kersey	TQ8096	1	1996
Essex Field Club	<i>Anthocharis cardamines</i>	insect - butterfly	Orange-tip	South Woodham Ferrers: Burnham Road	TQ791964	1	2015
Essex Field Club	<i>Anthocharis cardamines</i>	insect - butterfly	Orange-tip	Tropical Wings Zoo	TQ792977	1	2017
Essex Field Club	<i>Anthocharis cardamines</i>	insect - butterfly	Orange-tip	13 Marklay Drive, South Woodham Ferrers, Essex CM3	TQ8097	1	1991
Essex Field Club	<i>Anthocharis cardamines</i>	insect - butterfly	Orange-tip	South Woodham Ferrers	TQ8096	1	1996
Essex Field Club	<i>Anthocharis cardamines</i>	insect - butterfly	Orange-tip	South Woodham Ferrers: Saltcoats	TQ821970	1	2017
Essex Field Club	<i>Anthocharis cardamines</i>	insect - butterfly	Orange-tip	Marsh Farm, South Woodham Ferrers	TQ815962	1	2008
Essex Field Club	<i>Anthocharis cardamines</i>	insect - butterfly	Orange-tip	South Woodham Ferrers: Fen Creek	TQ801964	1	2017
Essex Field Club	<i>Anthocharis cardamines</i>	insect - butterfly	Orange-tip	Hawe's Wood, South Woodham Ferrers	TQ817995	5	1998
Essex Field Club	<i>Anthocharis cardamines</i>	insect - butterfly	Orange-tip	South Woodham Ferrers: Bushy Hill	TQ813984	1	2011
Essex Field Club	<i>Anthocharis cardamines</i>	insect - butterfly	Orange-tip	Wellinditch Farm Hill, S.Woodham Ferrers	TQ823993	1	1995
Essex Field Club	<i>Anthocharis cardamines</i>	insect - butterfly	Orange-tip	Bushy Hill, S.Woodham Ferrers	TQ815985	1	1995
Essex Field Club	<i>Anthocharis cardamines</i>	insect - butterfly	Orange-tip	South Woodham Ferrers	TQ822984	1	2012
Essex Field Club	<i>Anthocharis cardamines</i>	insect - butterfly	Orange-tip	Stow Maries: Church Lane	TQ835987	1	2016
Essex Field Club	<i>Anthocharis cardamines</i>	insect - butterfly	Orange-tip	South Woodham Ferrers	TQ805971	2	2016
Essex Field Club	<i>Anthonomus rubi</i>	insect - beetle (Coleoptera)	Strawberry Blossom Weevil	Clementsgreen Flood Storage Area (sea wall)	TQ8297	1	2004
Essex Field Club	<i>Anthoxanthum odoratum</i>	flowering plant	Sweet Vernal-grass	TL8000	TL8000	1	1989

Essex Field Club	<i>Anthoxanthum odoratum</i>	flowering plant	Sweet Vernal-grass	Woodham Ferrers, Crows Lane	TQ8199	1	2014
Essex Field Club	<i>Anthrenus verbasci</i>	insect - beetle (Coleoptera)		South Woodham Ferrers	TQ805971	1	2019
Essex Field Club	<i>Anthriscus sylvestris</i>	flowering plant	Cow Parsley	South Woodham Ferrers, Saltcoats Park & surrounding area	TQ8197	1	2017
Essex Field Club	<i>Anthriscus sylvestris</i>	flowering plant	Cow Parsley	Woodham Ferrers & Bicknacre, Church	TQ7999	1	2012
Essex Field Club	<i>Anthriscus sylvestris</i>	flowering plant	Cow Parsley	TL8300	TL8300	1	1985
Essex Field Club	<i>Anthriscus sylvestris</i>	flowering plant	Cow Parsley	Woodham Ferrers, Edwin's Hall Lane	TQ8099	1	2014
Essex Field Club	<i>Anthriscus sylvestris</i>	flowering plant	Cow Parsley	Rettendon, A132	TQ7996	1	2014
Essex Field Club	<i>Anthriscus sylvestris</i>	flowering plant	Cow Parsley	TL8100	TL8100	1	1989
Essex Field Club	<i>Anthriscus sylvestris</i>	flowering plant	Cow Parsley	Woodham Ferrers, Creekview Road	TQ8097	1	2014
Essex Field Club	<i>Anthriscus sylvestris</i>	flowering plant	Cow Parsley	Flambirds Farm, Stow Maries	TQ8199	1	2010
Essex Field Club	<i>Anthriscus sylvestris</i>	flowering plant	Cow Parsley	Woodham Ferrers, sea wall	TQ8296	1	2014
Essex Field Club	<i>Anthriscus sylvestris</i>	flowering plant	Cow Parsley	Stow Maries, Martins Lane	TQ8299	1	2014
Essex Field Club	<i>Anthriscus sylvestris</i>	flowering plant	Cow Parsley	Woodham Ferrers, Brent Avenue	TQ8098	1	2014
Essex Field Club	<i>Anthriscus sylvestris</i>	flowering plant	Cow Parsley	Charity Farm, Stow Maries	TL8100	1	2011
Essex Field Club	<i>Anthriscus sylvestris</i>	flowering plant	Cow Parsley	Woodham Ferrers, Salcoats Park	TQ8197	1	2014
Essex Field Club	<i>Anthriscus sylvestris</i>	flowering plant	Cow Parsley	Stow Maries C.P. Clementsgreen Creek east and south	TQ8296	1	2016
Essex Field Club	<i>Anthriscus sylvestris</i>	flowering plant	Cow Parsley	Woodham Ferrers C.P., Marsh Farm C.P. & Clementsgreen Creek	TQ8196	1	2016
Essex Field Club	<i>Anthriscus sylvestris</i>	flowering plant	Cow Parsley	Woodham Ferrers & Bicknacre, Baptist Church	TL7900	1	2012
Essex Field Club	<i>Anthriscus sylvestris</i>	flowering plant	Cow Parsley	Woodham Ferrers, Emberson Lodge	TL8000	1	2015
Essex Field Club	<i>Anthriscus sylvestris</i>	flowering plant	Cow Parsley	South Woodham Ferrers, Clementsgreen Creek & surrounding area	TQ8296	1	2017
Essex Field Club	<i>Anthriscus sylvestris</i>	flowering plant	Cow Parsley	TL8200	TL8200	1	1987
Essex Field Club	<i>Anthriscus sylvestris</i>	flowering plant	Cow Parsley	Woodham Ferrers, Edwin's Hall	TQ8199	1	2014
Essex Field Club	<i>Anthriscus sylvestris</i>	flowering plant	Cow Parsley	Hullbridge, Brandy Hole Reach (North)	TQ8396	1	2016

Essex Field Club	<i>Anthriscus sylvestris</i>	flowering plant	Cow Parsley	Woodham Ferrers, Woodham Road	TQ8198	1	2014
Essex Field Club	<i>Anthriscus sylvestris</i>	flowering plant	Cow Parsley	TL8000	TL8000	2	1989
Essex Field Club	<i>Anthriscus sylvestris</i>	flowering plant	Cow Parsley	Woodham Ferrers, Bridleway	TQ8298	1	2014
Essex Field Club	<i>Anthriscus sylvestris</i>	flowering plant	Cow Parsley	Cold Norton, Hackmans Lane	TL8300	1	2016
Essex Field Club	<i>Anthriscus sylvestris</i>	flowering plant	Cow Parsley	Woodham Ferrers, sea wall	TQ8196	1	2014
Essex Field Club	<i>Anthriscus sylvestris</i>	flowering plant	Cow Parsley	Stow Maries Halt	TQ8399	1	2012
Essex Field Club	<i>Anthriscus sylvestris</i>	flowering plant	Cow Parsley	Woodham Ferrers, Workhouse Lane	TQ7998	1	2013
Essex Field Club	<i>Anthriscus sylvestris</i>	flowering plant	Cow Parsley	Woodham Ferrers, Marsh Farm Road	TQ8096	1	2014
Essex Birdwatching Society	<i>Anthus petrosus</i>	bird	Rock Pipit	Woodham Fen EWT	TQ7997	8	2018
Essex Birdwatching Society	<i>Anthus petrosus</i>	bird	Rock Pipit	Stow Marsh	TQ8396	29	2017
Essex Birdwatching Society	<i>Anthus petrosus</i>	bird	Rock Pipit	South Woodham Ferrers	TQ8097	1	2018
Essex Birdwatching Society	<i>Anthus petrosus</i>	bird	Rock Pipit	Marsh Farm, South Woodham Ferrers	TQ8196	3	2014
Essex Birdwatching Society	<i>Anthus petrosus</i>	bird	Rock Pipit	Stow Marsh	TQ8397	12	2018
Essex Birdwatching Society	<i>Anthus petrosus</i>	bird	Rock Pipit	Stow Creek, North Fambridge	TQ8497	1	2013
Essex Birdwatching Society	<i>Anthus petrosus</i>	bird	Rock Pipit	Saltcoats, South Woodham Ferrers	TQ8297	1	2013
Essex Birdwatching Society	<i>Anthus pratensis</i>	bird	Meadow Pipit	Stow Marsh	TQ8396	5	2017
Essex Birdwatching Society	<i>Anthus pratensis</i>	bird	Meadow Pipit	Marsh Farm, South Woodham Ferrers	TQ8196	4	2018
Essex Birdwatching Society	<i>Anthus pratensis</i>	bird	Meadow Pipit	Marsh Farm	TQ8296	1	2015
Essex Birdwatching Society	<i>Anthus pratensis</i>	bird	Meadow Pipit	Clementsgreen Creek	TQ8296	2	2018
Essex Birdwatching Society	<i>Anthus pratensis</i>	bird	Meadow Pipit	Stow Marsh	TQ8397	1	2018
Essex Birdwatching Society	<i>Anthus pratensis</i>	bird	Meadow Pipit	South Woodham Ferrers	TQ8097	4	2018
Essex Birdwatching Society	<i>Anthus pratensis</i>	bird	Meadow Pipit	Marsh Farm Country Park	TQ8196	1	2018
Essex Birdwatching Society	<i>Anthus pratensis</i>	bird	Meadow Pipit	Havering-atte-Bower	TQ8199	1	2016
Essex Birdwatching Society	<i>Anthus spinoletta</i>	bird	Water Pipit	Stow Marsh	TQ8397	4	2018

Essex Birdwatching Society	<i>Anthus spinoletta</i>	bird	Water Pipit	South Woodham Ferrers	TQ8097	2	2014
Essex Birdwatching Society	<i>Anthus spinoletta</i>	bird	Water Pipit	Stow Marsh	TQ8396	5	2017
Essex Birdwatching Society	<i>Anthus spinoletta</i>	bird	Water Pipit	Marsh Farm, South Woodham Ferrers	TQ8196	1	2014
Essex Birdwatching Society	<i>Anthus trivialis</i>	bird	Tree Pipit	South Woodham Ferrers	TQ8097	1	2014
Essex Birdwatching Society	<i>Anthus trivialis</i>	bird	Tree Pipit	Stow Marsh	TQ8396	4	2017
Essex Birdwatching Society	<i>Anthus trivialis</i>	bird	Tree Pipit	Marsh Farm, South Woodham Ferrers	TQ8196	1	2014
Essex Birdwatching Society	<i>Anthus trivialis</i>	bird	Tree Pipit	Stow Marsh	TQ8397	3	2018
Essex Field Club	<i>Apamea lithoxylaea</i>	insect - moth	Light Arches	Battlesbridge, Tabrum's Farm	TQ7996	1	1999
Essex Field Club	<i>Apamea monoglypha</i>	insect - moth	Dark Arches	Battlesbridge, Tabrum's Farm	TQ7996	1	1999
Essex Field Club	<i>Apamea monoglypha</i>	insect - moth	Dark Arches	South Woodham Ferrers	TQ8197	1	1999
Essex Field Club	<i>Apamea monoglypha</i>	insect - moth	Dark Arches	Albert Road, South Woodham Ferrers	TQ805971	3	2007
Essex Field Club	<i>Apamea oblonga</i>	insect - moth	Crescent Striped	Woodham Fen, South Woodham Ferrers	TQ800978	1	1961
Essex Field Club	<i>Apamea remissa</i>	insect - moth	Dusky Brocade	Albert Road, South Woodham Ferrers	TQ805971	1	2006
Essex Field Club	<i>Apamea sordens</i>	insect - moth	Rustic Shoulder-knot	South Woodham Ferrers, Hullbridge Road	TQ807972	1	2006
Essex Field Club	<i>Apamea sordens</i>	insect - moth	Rustic Shoulder-knot	Albert Road, South Woodham Ferrers	TQ805971	1	2007
Essex Field Club	<i>Aphantopus hyperantus</i>	insect - butterfly	Ringlet	South Woodham Ferrers: Washlands	TQ805964	3	2017
Essex Field Club	<i>Aphantopus hyperantus</i>	insect - butterfly	Ringlet	Bushy Hill, South Woodham Ferrers	TQ812985	1	2014
Essex Field Club	<i>Aphantopus hyperantus</i>	insect - butterfly	Ringlet	South Woodham Ferrers: Saltcoats	TQ821970	1	2017
Essex Field Club	<i>Aphantopus hyperantus</i>	insect - butterfly	Ringlet	Woodham Fen	TQ797970	2	2017
Essex Field Club	<i>Aphantopus hyperantus</i>	insect - butterfly	Ringlet	South Woodham Ferrers: Eyotts	TQ797964	1	2017
Essex Field Club	<i>Aphantopus hyperantus</i>	insect - butterfly	Ringlet	Tropical Wings Zoo	TQ792976	1	2017
Essex Field Club	<i>Aphantopus hyperantus</i>	insect - butterfly	Ringlet	South Woodham Ferrers	TQ797977	1	2017
Essex Field Club	<i>Aphantopus hyperantus</i>	insect - butterfly	Ringlet	Stow Maries Airfield	TQ8199	1	2012

Essex Field Club	<i>Aphantopus hyperantus</i>	insect - butterfly	Ringlet	Hadleigh CP: Poynetts & Kersey	TQ8096	2	1996
Essex Field Club	<i>Aphantopus hyperantus</i>	insect - butterfly	Ringlet	South Woodham Ferrers: spinney	TQ819966	1	2017
Essex Field Club	<i>Aphantopus hyperantus</i>	insect - butterfly	Ringlet	Bushey Hill	TQ808984	1	2017
Essex Field Club	<i>Aphantopus hyperantus</i>	insect - butterfly	Ringlet	South Woodham Ferrers: Fen Creek	TQ801964	1	2017
Essex Field Club	<i>Aphantopus hyperantus</i>	insect - butterfly	Ringlet	Tropical Wings Zoo	TQ794977	1	2017
Essex Field Club	<i>Aphantopus hyperantus</i>	insect - butterfly	Ringlet	South Woodham Ferrers: Bushy Hill	TQ813984	1	2011
Essex Field Club	<i>Aphantopus hyperantus</i>	insect - butterfly	Ringlet	Stow Maries Halt EWT	TQ833990	2	2017
Essex Field Club	<i>Aphantopus hyperantus</i>	insect - butterfly	Ringlet	Hawe's Wood, South Woodham Ferrers	TQ817995	4	1998
Essex Field Club	<i>Aphomia sociella</i>	insect - moth	Bee Moth	South Woodham Ferrers, Albert Road	TQ805971	1	2005
Essex Field Club	<i>Aphomia sociella</i>	insect - moth	Bee Moth	Albert Road, South Woodham Ferrers	TQ805971	5	2009
Essex Field Club	<i>Apis mellifera</i>	insect - hymenopteran	Honey Bee	West of Hill Farm, Woodham Ferrers (arable rape field)	TQ793994	1	2011
Essex Field Club	<i>Apium graveolens</i>	flowering plant	Wild Celery	South Woodham Ferrers, Saltcoats Park & surrounding area	TQ8197	1	2017
Essex Field Club	<i>Apium nodiflorum</i>	flowering plant	Fool's-water-cress	TL8000	TL8000	2	1989
Essex Field Club	<i>Apocera plagiata</i>	insect - moth	Treble-bar	Albert Road, South Woodham Ferrers	TQ805971	1	2006
Essex Field Club	<i>Apodemus sylvaticus</i>	terrestrial mammal	Wood Mouse	TQ823985	TQ823985	1	1995
Essex Birdwatching Society	<i>Apus apus</i>	bird	Swift	TL8301	TL8301	1	2013
Essex Birdwatching Society	<i>Apus apus</i>	bird	Swift	Marsh Farm Country Park	TQ8196	2	2018
Essex Birdwatching Society	<i>Apus apus</i>	bird	Swift	Stow Creek, North Fambridge	TQ8497	1	2013
Essex Birdwatching Society	<i>Apus apus</i>	bird	Swift	Essex, North Fambridge	TQ8497	1	2013
Essex Birdwatching Society	<i>Apus apus</i>	bird	Swift	South Woodham Ferrers, Inchbonnie Rd	TQ8197	1	2017
Essex Birdwatching Society	<i>Apus apus</i>	bird	Swift	Clementsgreen Creek	TQ8296	3	2018
Essex Birdwatching Society	<i>Apus apus</i>	bird	Swift	South Woodham Ferrers	TQ8097	9	2018

Essex Birdwatching Society	<i>Apus apus</i>	bird	Swift	TQ8196 South Woodham Ferrers	TQ8196	1	2014
Essex Birdwatching Society	<i>Apus apus</i>	bird	Swift	Marsh Farm, South Woodham Ferrers	TQ8196	13	2018
Essex Birdwatching Society	<i>Apus apus</i>	bird	Swift	Stow Marsh	TQ8396	7	2017
Essex Birdwatching Society	<i>Apus apus</i>	bird	Swift	Hawbush Creek	TQ8296	1	2018
Essex Birdwatching Society	<i>Apus apus</i>	bird	Swift	South Woodham Ferrers, Marsh Farm	TQ8196	1	2017
Essex Field Club	<i>Apus apus</i>	bird	Swift	Hamberts Farm	TQ809988	2	2018
Essex Birdwatching Society	<i>Apus apus</i>	bird	Swift	essex stow maries aerodrome	TL8100	1	2015
Essex Birdwatching Society	<i>Apus apus</i>	bird	Swift	South Woodham Ferrers	TQ8196	3	2018
Essex Birdwatching Society	<i>Apus apus</i>	bird	Swift	Woodham Fen EWT	TQ7997	4	2016
Essex Birdwatching Society	<i>Apus apus</i>	bird	Swift	river crouch south wood ferrers	TQ8396	1	2013
Essex Field Club	<i>Arachnospila anceps</i>	insect - hymenopteran	a spider-hunter wasp	Bushy Hill	TQ8198	1	1993
Essex Field Club	<i>Araneus diadematus</i>	spider (Araneae)	Garden Spider	Sth Woodham Ferrers	TQ810962	2	1992
Essex Field Club	<i>Araneus diadematus</i>	spider (Araneae)	Garden Spider	Woodham Fenn	TQ797977	2	1987
Essex Field Club	<i>Araneus diadematus</i>	spider (Araneae)	Garden Spider	Fen Washland, SW Ferrers	TQ8096	1	2014
Essex Field Club	<i>Araneus diadematus</i>	spider (Araneae)	Garden Spider	Woodham Fenn	TQ799975	2	1987
Essex Field Club	<i>Araneus quadratus</i>	spider (Araneae)		Woodham Fenn (grassland)	TQ801971	1	2011
Essex Field Club	<i>Araneus quadratus</i>	spider (Araneae)		Woodham Fenn	TQ799974	2	1987
Essex Field Club	<i>Araneus quadratus</i>	spider (Araneae)		Woodham Fenn	TQ799975	2	1987
Essex Field Club	<i>Araniella cucurbitina sens. str.</i>	spider (Araneae)		Bushy Hill, South Woodham Ferrers	TQ8198	1	1992
Essex Field Club	<i>Araniella cucurbitina sens. str.</i>	spider (Araneae)		Hawes Wood, Bridleway	TQ8299	1	1990
Essex Field Club	<i>Araniella cucurbitina sens. str.</i>	spider (Araneae)		Hawes Wood	TQ8199	2	1990
Essex Field Club	<i>Araniella cucurbitina sens. str.</i>	spider (Araneae)		Bushy Hill, South Woodham Ferrers	TQ8198	1	1992
Essex Field Club	<i>Araniella cucurbitina sens. str.</i>	spider (Araneae)		Hawes Wood, hillside To east	TQ8299	2	1993
Essex Field Club	<i>Araniella cucurbitina sens. str.</i>	spider (Araneae)		Hawes Wood Bridleway	TQ8299	1	1990
Essex Field Club	<i>Araniella opisthographa</i>	spider (Araneae)		Bushy Hill, South Woodham Ferrers	TQ8198	1	1992
Essex Field Club	<i>Araniella opisthographa</i>	spider (Araneae)		Bushy Hill, South Woodham Ferrers	TQ8198	1	1992

Essex Field Club	<i>Arctia caja</i>	insect - moth	Garden Tiger	Albert Road, South Woodham Ferrers	TQ805971	1	2006
Essex Field Club	<i>Arctia villica</i>	insect - moth	Cream-spot Tiger	South Woodham Ferrers, Albert Road	TQ805971	1	2006
Essex Field Club	<i>Arctia villica</i>	insect - moth	Cream-spot Tiger	Albert Road, South Woodham Ferrers	TQ805971	1	1996
Essex Field Club	<i>Arctium lappa</i>	flowering plant	Greater Burdock	Woodham Ferrers, sea wall	TQ8197	1	2014
Essex Field Club	<i>Arctium lappa</i>	flowering plant	Greater Burdock	Stow Maries C.P. Clementsgreen Creek east and south	TQ8296	1	2016
Essex Field Club	<i>Arctium lappa</i>	flowering plant	Greater Burdock	Charity Farm, Stow Maries	TL8100	1	2011
Essex Field Club	<i>Arctium lappa</i>	flowering plant	Greater Burdock	TL8200	TL8200	1	1987
Essex Field Club	<i>Arctium lappa</i>	flowering plant	Greater Burdock	Flambirds Farm, Stow Maries	TQ8199	1	2010
Essex Field Club	<i>Arctium minus</i>	flowering plant	Lesser Burdock	Cold Norton, Hackmans Lane	TL8300	1	2016
Essex Field Club	<i>Arctium minus</i>	flowering plant	Lesser Burdock	Woodham Ferrers, Edwin's Hall	TQ8199	1	2014
Essex Field Club	<i>Arctium minus</i>	flowering plant	Lesser Burdock	TL8300	TL8300	1	1985
Essex Field Club	<i>Arctium minus</i>	flowering plant	Lesser Burdock	Stow Maries, Martins Lane	TQ8299	1	2014
Essex Field Club	<i>Arctium minus</i>	flowering plant	Lesser Burdock	Charity Farm, Stow Maries	TL8100	1	2011
Essex Field Club	<i>Arctium minus</i>	flowering plant	Lesser Burdock	Woodham Ferrers, Emberson Lodge	TL8000	1	2015
Essex Field Club	<i>Arctium minus</i>	flowering plant	Lesser Burdock	Woodham Ferrers, Workhouse Lane	TQ7998	1	2013
Essex Field Club	<i>Arctium minus</i>	flowering plant	Lesser Burdock	TL8100	TL8100	1	1989
Essex Field Club	<i>Arctium minus subsp. minus</i>	flowering plant	Lesser Burdock	Flambirds Farm, Stow Maries	TQ8199	1	2010
Essex Field Club	<i>Arctium minus subsp. minus</i>	flowering plant	Lesser Burdock	Stow Maries Halt	TQ8399	1	2012
Essex Birdwatching Society	<i>Ardea alba</i>	bird	Great White Egret	Stow Marsh	TQ8397	1	2018
Essex Birdwatching Society	<i>Ardea alba</i>	bird	Great White Egret	South Woodham Ferrers	TQ8097	2	2016
Essex Birdwatching Society	<i>Ardea alba</i>	bird	Great White Egret	Stow Marsh	TQ8396	3	2017
Essex Field Club	<i>Ardea cinerea</i>	bird	Grey Heron	Land South of South Woodham Ferrers	TQ805998	2	2018
Essex Birdwatching Society	<i>Ardea cinerea</i>	bird	Grey Heron	Marsh Farm Country Park	TQ8196	1	2018
Essex Birdwatching Society	<i>Ardea cinerea</i>	bird	Grey Heron	Upper Crouch Estuary	TQ8396	9	2018
Essex Birdwatching Society	<i>Ardea cinerea</i>	bird	Grey Heron	South Woodham Ferrers	TQ8196	1	2018

Essex Birdwatching Society	<i>Ardea cinerea</i>	bird	Grey Heron	river crouch south wood ferrers	TQ8396	1	2013
Essex Birdwatching Society	<i>Ardea cinerea</i>	bird	Grey Heron	Clementsgreen Creek	TQ8296	16	2018
Essex Birdwatching Society	<i>Ardea cinerea</i>	bird	Grey Heron	South Woodham Ferrers, Hogwell Farm	TQ8297	1	2018
Essex Birdwatching Society	<i>Ardea cinerea</i>	bird	Grey Heron	South Woodham Ferrers	TQ8097	2	2018
Essex Birdwatching Society	<i>Ardea herodias</i>	bird	Great Blue Heron	Stow Marsh	TQ8396	1	2016
Essex Birdwatching Society	<i>Ardea herodias</i>	bird	Great Blue Heron	South Woodham Ferrers	TQ8196	1	2017
Essex Birdwatching Society	<i>Ardea herodias</i>	bird	Great Blue Heron	Upper Crouch Estuary	TQ8396	19	2017
Essex Birdwatching Society	<i>Ardea herodias</i>	bird	Great Blue Heron	South Woodham Ferrers, Inchbonnie Rd	TQ8197	1	2017
Essex Birdwatching Society	<i>Ardea herodias</i>	bird	Great Blue Heron	Clementsgreen Creek	TQ8296	2	2017
Essex Birdwatching Society	<i>Arenaria interpres</i>	bird	Turnstone	Stow Marsh	TQ8397	6	2018
Essex Birdwatching Society	<i>Arenaria interpres</i>	bird	Turnstone	South Woodham Ferrers, Marsh Farm	TQ8196	1	2017
Essex Birdwatching Society	<i>Arenaria interpres</i>	bird	Turnstone	Marsh Farm, South Woodham Ferrers	TQ8196	2	2016
Essex Birdwatching Society	<i>Arenaria interpres</i>	bird	Turnstone	Upper Crouch Estuary	TQ8396	16	2018
Essex Birdwatching Society	<i>Arenaria interpres</i>	bird	Turnstone	Stow Marsh	TQ8396	7	2017
Essex Birdwatching Society	<i>Arenaria interpres</i>	bird	Turnstone	South Woodham Ferrers	TQ8097	2	2014
Essex Birdwatching Society	<i>Arenaria interpres</i>	bird	Turnstone	Clementsgreen Creek	TQ8296	3	2018
Essex Field Club	<i>Argenna subnigra</i>	spider (Araneae)		Bushy Hill, South Woodham Ferrers	TQ813985	1	1992
Essex Field Club	<i>Argenna subnigra</i>	spider (Araneae)		Bushy Hill, South Woodham Ferrers	TQ813985	1	1992
Essex Field Club	<i>Argiope bruennichi</i>	spider (Araneae)		South Woodham Ferrers CM3 7BG	TQ8096	1	2004
Essex Field Club	<i>Argiope bruennichi</i>	spider (Araneae)		Woodham Fenn (grassland)	TQ801971	1	2011
Essex Field Club	<i>Argyroneta aquatica</i>	spider (Araneae)		S Woodham Ferrers	TQ823971	1	2012
Essex Field Club	<i>Argyrotaenia ljungiana</i>	insect - moth	a moth	Albert Road, South Woodham Ferrers	TQ805971	2	2007

Essex Field Club	<i>Aricia agestis</i>	insect - butterfly	Brown Argus	South Woodham Ferrers: Washlands	TQ805964	2	2017
Essex Field Club	<i>Aricia agestis</i>	insect - butterfly	Brown Argus	Bushy Hill	TQ813984	1	2016
Essex Field Club	<i>Aricia agestis</i>	insect - butterfly	Brown Argus	South Woodham Ferrers: Saltcoats	TQ821970	1	2017
Essex Field Club	<i>Aricia agestis</i>	insect - butterfly	Brown Argus	South Woodham Ferrers: Bushy Hill	TQ815985	4	1996
Essex Field Club	<i>Aricia agestis</i>	insect - butterfly	Brown Argus	Hawe's Wood, South Woodham Ferrers	TQ818995	1	2000
Essex Field Club	<i>Aricia agestis</i>	insect - butterfly	Brown Argus	South Woodham Ferrers: Wellinditch Hill	TQ823993	2	1993
Essex Field Club	<i>Aricia agestis</i>	insect - butterfly	Brown Argus	Hadleigh CP: Poynetts & Kersey	TQ8096	2	1996
Essex Field Club	<i>Aricia agestis</i>	insect - butterfly	Brown Argus	South Woodham Ferrers: Saltcoats (creek)	TQ819977	1	2016
Essex Field Club	<i>Aricia agestis</i>	insect - butterfly	Brown Argus	South Woodham Ferrers: Charity Lane	TL816003	1	1996
Essex Field Club	<i>Aricia agestis</i>	insect - butterfly	Brown Argus	South Woodham Ferrers	TQ8096	1	1996
Essex Field Club	<i>Aricia agestis</i>	insect - butterfly	Brown Argus	Stow Maries Halt EWT	TQ833990	1	2016
Essex Field Club	<i>Aricia agestis</i>	insect - butterfly	Brown Argus	Hawe's Wood, South Woodham Ferrers	TQ817995	6	1996
Essex Field Club	<i>Armadillidium nasatum</i>	woodlouse	a pill woodlouse	Bushy Hill, South Woodham Ferrers	TQ813985	3	1992
Essex Field Club	<i>Armadillidium vulgare</i>	woodlouse	Common Pill Woodlouse	Hawes Wood	TQ8199	1	1990
Essex Field Club	<i>Armadillidium vulgare</i>	woodlouse	Common Pill Woodlouse	Bushy Hill, South Woodham Ferrers	TQ813985	1	1992
Essex Field Club	<i>Armoracia rusticana</i>	flowering plant	Horse-radish	TL8200	TL8200	1	1987
Essex Field Club	<i>Arrhenatherum elatius</i>	flowering plant	False Oat-Grass	TL8300	TL8300	1	1985
Essex Field Club	<i>Arrhenatherum elatius</i>	flowering plant	False Oat-Grass	Charity Farm, Stow Maries	TL8100	1	2011
Essex Field Club	<i>Arrhenatherum elatius</i>	flowering plant	False Oat-Grass	Woodham Ferrers, sea wall	TQ8196	1	2014
Essex Field Club	<i>Arrhenatherum elatius</i>	flowering plant	False Oat-Grass	TL8100	TL8100	1	1989
Essex Field Club	<i>Arrhenatherum elatius</i>	flowering plant	False Oat-Grass	Woodham Ferrers, Edwin's Hall Lane	TQ8099	1	2014
Essex Field Club	<i>Arrhenatherum elatius</i>	flowering plant	False Oat-Grass	Stow Maries, Martins Lane	TQ8299	1	2014
Essex Field Club	<i>Arrhenatherum elatius</i>	flowering plant	False Oat-Grass	Woodham Ferrers, Bridleway	TQ8298	1	2014
Essex Field Club	<i>Arrhenatherum elatius</i>	flowering plant	False Oat-Grass	Stow Maries	TL819001	1	2015
Essex Field Club	<i>Arrhenatherum elatius</i>	flowering plant	False Oat-Grass	Woodham Ferrers, Woodham Fen, EWT, SSSI	TQ7997	1	2014
Essex Field Club	<i>Arrhenatherum elatius</i>	flowering plant	False Oat-Grass	Woodham Ferrers & Bicknacre, Church	TQ7999	1	2012
Essex Field Club	<i>Arrhenatherum elatius</i>	flowering plant	False Oat-Grass	Flambricks Farm, Stow Maries	TQ8199	1	2010
Essex Field Club	<i>Arrhenatherum elatius</i>	flowering plant	False Oat-Grass	Woodham Ferrers, sea wall	TQ8296	1	2014
Essex Field Club	<i>Arrhenatherum elatius</i>	flowering plant	False Oat-Grass	TL8200	TL8200	1	1987

Essex Field Club	<i>Arrhenatherum elatius</i>	flowering plant	False Oat-Grass	Woodham Ferrers, Fenn Washland	TQ8096	1	2004
Essex Field Club	<i>Arrhenatherum elatius</i>	flowering plant	False Oat-Grass	TL8000	TL8000	2	1989
Essex Field Club	<i>Arrhenatherum elatius</i>	flowering plant	False Oat-Grass	Woodham Ferrers, Creekview Road	TQ8197	1	2014
Essex Field Club	<i>Arrhenatherum elatius</i>	flowering plant	False Oat-Grass	Stow Maries Halt	TQ8399	1	2012
Essex Field Club	<i>Arrhenatherum elatius</i>	flowering plant	False Oat-Grass	Woodham Ferrers C.P., Marsh Farm C.P. & Clementsgreen Creek	TQ8196	1	2016
Essex Field Club	<i>Arrhenatherum elatius</i>	flowering plant	False Oat-Grass	South Woodham Railway Station	TQ8097	1	2009
Essex Field Club	<i>Arrhenatherum elatius</i>	flowering plant	False Oat-Grass	Woodham Ferrers, Wellinditch	TQ8198	1	2014
Essex Field Club	<i>Arrhenatherum elatius subsp. elatius</i>	flowering plant		South Woodham Ferrers, Clementsgreen Creek & surrounding area	TQ8296	1	2017
Essex Field Club	<i>Arrhenatherum elatius subsp. elatius</i>	flowering plant		South Woodham Ferrers, Saltcoats Park & surrounding area	TQ8197	1	2017
Essex Field Club	<i>Arrhenatherum elatius subsp. elatius</i>	flowering plant		Hullbridge, Brandy Hole Reach (North)	TQ8396	1	2016
Essex Field Club	<i>Artemisia maritima</i>	flowering plant	Sea Wormwood	Hullbridge, Brandy Hole Reach (North)	TQ8396	1	2016
Essex Field Club	<i>Artemisia vulgaris</i>	flowering plant	Mugwort	Flambricks Farm, Stow Maries	TQ8199	1	2010
Essex Field Club	<i>Artemisia vulgaris</i>	flowering plant	Mugwort	TL8200	TL8200	1	1987
Essex Field Club	<i>Artemisia vulgaris</i>	flowering plant	Mugwort	Woodham Ferrers, Woodham Road	TQ7997	1	2014
Essex Field Club	<i>Artemisia vulgaris</i>	flowering plant	Mugwort	Stow Maries	TL819001	1	2015
Essex Field Club	<i>Artemisia vulgaris</i>	flowering plant	Mugwort	Woodham Ferrers, sea wall	TQ8197	1	2014
Essex Field Club	<i>Artemisia vulgaris</i>	flowering plant	Mugwort	South Woodham Ferrers, Saltcoats Park & surrounding area	TQ8197	1	2017
Essex Field Club	<i>Artemisia vulgaris</i>	flowering plant	Mugwort	Woodham Ferrers, Creekview Road	TQ8097	1	2014
Essex Field Club	<i>Artemisia vulgaris</i>	flowering plant	Mugwort	Hullbridge, Brandy Hole Reach (North)	TQ8396	1	2016
Essex Field Club	<i>Artemisia vulgaris</i>	flowering plant	Mugwort	TL8300	TL8300	1	1985
Essex Field Club	<i>Artemisia vulgaris</i>	flowering plant	Mugwort	Charity Farm, Stow Maries	TL8100	1	2011
Essex Field Club	<i>Artemisia vulgaris</i>	flowering plant	Mugwort	Woodham Ferrers, Woodham Road	TQ8198	1	2014
Essex Field Club	<i>Artemisia vulgaris</i>	flowering plant	Mugwort	Stow Maries, Woodham Road	TQ8298	1	2014
Essex Field Club	<i>Artemisia vulgaris</i>	flowering plant	Mugwort	Woodham Ferrers, sea wall	TQ8296	1	2014
Essex Field Club	<i>Artemisia vulgaris</i>	flowering plant	Mugwort	South Woodham Railway Station	TQ8097	1	2009

Essex Field Club	<i>Artemisia vulgaris</i>	flowering plant	Mugwort	Woodham Ferrers, sea wall	TQ8196	1	2014
Essex Field Club	<i>Artemisia vulgaris</i>	flowering plant	Mugwort	South Woodham Ferrers, Clementsgreen Creek & surrounding area	TQ8296	1	2017
Essex Field Club	<i>Artemisia vulgaris</i>	flowering plant	Mugwort	Woodham Ferrers C.P., Marsh Farm C.P. & Clementsgreen Creek	TQ8196	1	2016
Essex Field Club	<i>Arum maculatum</i>	flowering plant	Lords-and-Ladies	Charity Farm, Stow Maries	TL8100	1	2011
Essex Field Club	<i>Arum maculatum</i>	flowering plant	Lords-and-Ladies	Woodham Ferrers, Woodham Road	TQ7997	1	2014
Essex Field Club	<i>Arum maculatum</i>	flowering plant	Lords-and-Ladies	Woodham Ferrers & Bicknacre, Church	TQ7999	1	2012
Essex Field Club	<i>Arum maculatum</i>	flowering plant	Lords-and-Ladies	Woodham Ferrers, Marsh Farm Road	TQ8096	1	2014
Essex Field Club	<i>Arum maculatum</i>	flowering plant	Lords-and-Ladies	TL8300	TL8300	1	1985
Essex Field Club	<i>Arum maculatum</i>	flowering plant	Lords-and-Ladies	Woodham Ferrers, Crows Lane	TQ8199	1	2014
Essex Field Club	<i>Arum maculatum</i>	flowering plant	Lords-and-Ladies	TL8000	TL8000	1	1985
Essex Field Club	<i>Arum maculatum</i>	flowering plant	Lords-and-Ladies	Woodham Ferrers, Brent Avenue	TQ8098	1	2014
Essex Field Club	<i>Arum maculatum</i>	flowering plant	Lords-and-Ladies	Flambirds Farm, Stow Maries	TQ8199	1	2010
Essex Field Club	<i>Arum maculatum</i>	flowering plant	Lords-and-Ladies	Woodham Ferrers, Woodham Road	TQ8198	1	2014
Essex Field Club	<i>Arum maculatum</i>	flowering plant	Lords-and-Ladies	Woodham Ferrers C.P., Marsh Farm C.P. & Clementsgreen Creek	TQ8196	1	2016
Essex Field Club	<i>Arum maculatum</i>	flowering plant	Lords-and-Ladies	Woodham Ferrers, Salcoats Park	TQ8197	1	2014
Essex Field Club	<i>Arum maculatum</i>	flowering plant	Lords-and-Ladies	Woodham Ferrers & Bicknacre, Baptist Church	TL7900	1	2012
Essex Field Club	<i>Arum maculatum</i>	flowering plant	Lords-and-Ladies	Woodham Ferrers, Emberson Lodge	TL8000	1	2015
Essex Field Club	<i>Arum maculatum</i>	flowering plant	Lords-and-Ladies	TL8100	TL8100	1	1989
Essex Field Club	<i>Arum maculatum</i>	flowering plant	Lords-and-Ladies	Woodham Ferrers, Creekview Road	TQ8097	1	2014
Essex Field Club	<i>Arum maculatum</i>	flowering plant	Lords-and-Ladies	Stow Maries Halt	TQ8399	1	2012
Essex Field Club	<i>Arum maculatum</i>	flowering plant	Lords-and-Ladies	Woodham Ferrers, Workhouse Lane	TQ7998	1	2013
Essex Field Club	<i>Arvicola amphibius</i>	terrestrial mammal	Northern Water Vole	TQ817973	TQ817973	1	2009
Essex Field Club	<i>Arvicola amphibius</i>	terrestrial mammal	Northern Water Vole	TQ825962	TQ825962	1	2010
Essex Field Club	<i>Arvicola amphibius</i>	terrestrial mammal	Northern Water Vole	The Old Barn, Town Farm, Woodham Ferrers CM3 8RF (spring-fed pon	TQ797993	1	1992

Essex Birdwatching Society	<i>Asio flammeus</i>	bird	Short-eared Owl	Stow Marsh	TQ8397	2	2013
Essex Birdwatching Society	<i>Asio flammeus</i>	bird	Short-eared Owl	South Woodham Ferrers	TQ8097	4	2018
Essex Birdwatching Society	<i>Asio flammeus</i>	bird	Short-eared Owl	Marsh Farm, South Woodham Ferrers	TQ8196	2	2013
Essex Birdwatching Society	<i>Asio flammeus</i>	bird	Short-eared Owl	Stow Marsh	TQ8396	9	2017
Essex Birdwatching Society	<i>Asio flammeus</i>	bird	Short-eared Owl	Saltcoats, South Woodham Ferrers	TQ8297	1	2013
Essex Birdwatching Society	<i>Asio flammeus</i>	bird	Short-eared Owl	East Marsh, South Woodham Ferrers	TQ8097	1	2013
Essex Field Club	<i>Aspitates ochrearia</i>	insect - moth	Yellow Belle	South Woodham Ferrers	TQ8197	1	1999
Essex Field Club	<i>Asplenium adiantum-nigrum</i>	fern	Black Spleenwort	Stow Maries, Church Lane bridge buttress	TQ834991	1	2014
Essex Field Club	<i>Asplenium adiantum-nigrum</i>	fern	Black Spleenwort	Stow Maries, Church Lane bridge buttress	TQ835991	1	2014
Essex Field Club	<i>Asplenium adiantum-nigrum</i>	fern	Black Spleenwort	Stow Maries Halt	TQ8399	1	2012
Essex Field Club	<i>Asplenium ruta-muraria</i>	fern	Wall-rue	Stow Maries, Church Lane bridge buttress	TQ834991	1	2014
Essex Field Club	<i>Asplenium ruta-muraria</i>	fern	Wall-rue	Stow Maries Halt	TQ8399	1	2012
Essex Field Club	<i>Asplenium scolopendrium</i>	fern	Hart's-tongue	Stow Maries, Church Lane bridge buttress	TQ834991	1	2014
Essex Field Club	<i>Asplenium scolopendrium</i>	fern	Hart's-tongue	Stow Maries, Church Lane bridge buttress	TQ835991	1	2014
Essex Field Club	<i>Asplenium scolopendrium</i>	fern	Hart's-tongue	Stow Maries Halt	TQ8399	1	2012
Essex Field Club	<i>Asplenium trichomanes</i>	fern	Maidenhair Spleenwort	Stow Maries Halt	TQ8399	1	2012
Essex Field Club	<i>Asplenium trichomanes</i>	fern	Maidenhair Spleenwort	Stow Maries, Woodham Road	TQ8298	1	2014
Essex Field Club	<i>Asplenium trichomanes subsp. quadrivalens</i>	fern	Maidenhair Spleenwort	Stow Maries, Church Lane bridge buttress	TQ834991	1	2014
Essex Field Club	<i>Asplenium trichomanes subsp. quadrivalens</i>	fern	Maidenhair Spleenwort	Stow Maries, Church Lane bridge buttress	TQ835991	1	2014
Essex Field Club	<i>Assimineia grayana</i>	mollusc	Dun Sentinel	Fenn Creek, South Woodham Ferrers	TQ797964	1	2011
Essex Field Club	<i>Aster tripolium</i>	flowering plant	Sea Aster	Woodham Ferrers, sea wall	TQ8296	1	2014
Essex Field Club	<i>Aster tripolium</i>	flowering plant	Sea Aster	Woodham Ferrers, sea wall	TQ8196	1	2014
Essex Field Club	<i>Aster tripolium</i>	flowering plant	Sea Aster	Hullbridge, Brandy Hole Reach (North)	TQ8396	1	2016
Essex Field Club	<i>Aster tripolium</i>	flowering plant	Sea Aster	Woodham Ferrers, sea wall	TQ8197	1	2014

Essex Field Club	<i>Aster tripolium</i>	flowering plant	Sea Aster	South Woodham Ferrers, Clementsgreen Creek & surrounding area	TQ8296	1	2017
Essex Field Club	<i>Aster tripolium</i> var. <i>discoideus</i>	flowering plant	Sea Aster	Woodham Ferrers, sea wall	TQ8296	1	2014
Essex Field Club	<i>Aster tripolium</i> var. <i>discoideus</i>	flowering plant	Sea Aster	Woodham Ferrers, sea wall	TQ8196	1	2014
Essex Field Club	<i>Aster tripolium</i> var. <i>discoideus</i>	flowering plant	Sea Aster	Stow Maries C.P. Clementsgreen Creek east and south	TQ8296	1	2016
Essex Field Club	<i>Aster tripolium</i> var. <i>discoideus</i>	flowering plant	Sea Aster	Woodham Ferrers, sea wall	TQ8197	1	2014
Essex Field Club	<i>Aster tripolium</i> var. <i>discoideus</i>	flowering plant	Sea Aster	Woodham Ferrers C.P., Marsh Farm C.P. & Clementsgreen Creek	TQ8196	1	2016
Essex Field Club	<i>Aster tripolium</i> var. <i>tripolium</i>	flowering plant		Woodham Ferrers C.P., Marsh Farm C.P. & Clementsgreen Creek	TQ8196	1	2016
Essex Field Club	<i>Aster tripolium</i> var. <i>tripolium</i>	flowering plant		Stow Maries C.P. Clementsgreen Creek east and south	TQ8296	1	2016
Essex Birdwatching Society	<i>Athene noctua</i>	bird	Little Owl	Stow Marsh	TQ8397	1	2018
Essex Birdwatching Society	<i>Athene noctua</i>	bird	Little Owl	TL8301	TL8301	1	2013
Essex Birdwatching Society	<i>Athene noctua</i>	bird	Little Owl	Hawe's Wood	TQ8199	1	2013
Essex Field Club	<i>Atrichum undulatum</i>	moss	Common Smoothcap	Stow Maries, Hawes Wood	TQ8199	1	1984
Essex Field Club	<i>Atriplex patula</i>	flowering plant	Common Orache	Charity Farm, Stow Maries	TL8100	1	2011
Essex Field Club	<i>Atriplex patula</i>	flowering plant	Common Orache	TL8300	TL8300	1	1985
Essex Field Club	<i>Atriplex patula</i>	flowering plant	Common Orache	Stow Maries Halt	TQ8399	1	2012
Essex Field Club	<i>Atriplex patula</i>	flowering plant	Common Orache	Flambirds Farm, Stow Maries	TQ8199	1	2010
Essex Field Club	<i>Atriplex patula</i>	flowering plant	Common Orache	Woodham Ferrers, Salcoats Park	TQ8197	1	2014
Essex Field Club	<i>Atriplex patula</i>	flowering plant	Common Orache	TL8200	TL8200	1	1987
Essex Field Club	<i>Atriplex patula</i>	flowering plant	Common Orache	South Woodham Ferrers, Saltcoats Park & surrounding area	TQ8197	1	2017
Essex Field Club	<i>Atriplex portulacoides</i>	flowering plant	Sea-purslane	Hullbridge, Brandy Hole Reach (North)	TQ8396	1	2016
Essex Field Club	<i>Atriplex portulacoides</i>	flowering plant	Sea-purslane	Woodham Ferrers, Woodham Fen, EWT, SSSI	TQ7997	1	2004
Essex Field Club	<i>Atriplex portulacoides</i>	flowering plant	Sea-purslane	Woodham Ferrers, sea wall	TQ8197	1	2014

Essex Field Club	<i>Atriplex portulacoides</i>	flowering plant	Sea-purslane	Woodham Ferrers C.P., Marsh Farm C.P. & Clementsgreen Creek	TQ8196	1	2016
Essex Field Club	<i>Atriplex portulacoides</i>	flowering plant	Sea-purslane	South Woodham Ferrers, Clementsgreen Creek & surrounding area	TQ8296	1	2017
Essex Field Club	<i>Atriplex portulacoides</i>	flowering plant	Sea-purslane	Woodham Ferrers, sea wall	TQ8296	1	2014
Essex Field Club	<i>Atriplex portulacoides</i>	flowering plant	Sea-purslane	Woodham Ferrers, sea wall	TQ8196	1	2014
Essex Field Club	<i>Atriplex portulacoides</i>	flowering plant	Sea-purslane	Stow Maries C.P. Clementsgreen Creek east and south	TQ8296	1	2016
Essex Field Club	<i>Atriplex prostrata</i>	flowering plant	Spear-leaved Orache	Flambricks Farm, Stow Maries	TQ8199	1	2010
Essex Field Club	<i>Atriplex prostrata</i>	flowering plant	Spear-leaved Orache	Woodham Ferrers, sea wall	TQ8296	1	2014
Essex Field Club	<i>Atriplex prostrata</i>	flowering plant	Spear-leaved Orache	Woodham Ferrers C.P., Marsh Farm C.P. & Clementsgreen Creek	TQ8196	1	2016
Essex Field Club	<i>Atriplex prostrata</i>	flowering plant	Spear-leaved Orache	South Woodham Ferrers, Saltcoats Park & surrounding area	TQ8197	1	2017
Essex Field Club	<i>Atriplex prostrata</i>	flowering plant	Spear-leaved Orache	Hullbridge, Brandy Hole Reach (North)	TQ8396	1	2016
Essex Field Club	<i>Atriplex prostrata</i>	flowering plant	Spear-leaved Orache	Woodham Ferrers, Woodham Fen, EWT, SSSI	TQ7997	1	2004
Essex Field Club	<i>Atriplex prostrata</i>	flowering plant	Spear-leaved Orache	Charity Farm, Stow Maries	TL8100	1	2011
Essex Field Club	<i>Atriplex prostrata</i>	flowering plant	Spear-leaved Orache	Woodham Ferrers, Salcoats Park	TQ8197	1	2014
Essex Field Club	<i>Atriplex prostrata</i>	flowering plant	Spear-leaved Orache	Stow Maries C.P. Clementsgreen Creek east and south	TQ8296	1	2016
Essex Field Club	<i>Atriplex prostrata</i>	flowering plant	Spear-leaved Orache	South Woodham Ferrers, Clementsgreen Creek & surrounding area	TQ8296	1	2017
Essex Field Club	<i>Atriplex x gustafssoniana</i>	flowering plant	A. longipes x prostrata	Stow Maries	TQ8397	1	2007
Essex Field Club	<i>Atylotus latistriatus</i>	insect - true fly (Diptera)		Marsh Farm	TQ8296	1	2003
Essex Field Club	<i>Aulacomnium androgynum</i>	moss	Bud-headed Groove-moss	Stow Maries, Hawes Wood	TQ8199	1	1984
Essex Field Club	<i>Autographa gamma</i>	insect - moth	Silver Y	South Woodham Ferrers	TQ8197	1	1999
Essex Field Club	<i>Autographa gamma</i>	insect - moth	Silver Y	Bushy Hill, South Woodham Ferrers	TQ813984	1	2011
Essex Field Club	<i>Autographa gamma</i>	insect - moth	Silver Y	Albert Road, South Woodham Ferrers	TQ805971	7	2007

Essex Field Club	<i>Autographa gamma</i>	insect - moth	Silver Y	South Woodham Ferrers, Albert Road	TQ805971	1	2005
Essex Field Club	<i>Autographa gamma</i>	insect - moth	Silver Y	Pertwee Drive, South Woodham Ferrers.	TQ806974	1	2007
Essex Field Club	<i>Autographa gamma</i>	insect - moth	Silver Y	Battlesbridge, Tabrum's Farm	TQ7996	1	1999
Essex Field Club	<i>Avena fatua</i>	flowering plant	Wild-oat	Flambirds Farm, Stow Maries	TQ8199	1	2010
Essex Field Club	<i>Avena fatua</i>	flowering plant	Wild-oat	Charity Farm, Stow Maries	TL8100	1	2011
Essex Field Club	<i>Axylia putris</i>	insect - moth	Flame	Battlesbridge, Tabrum's Farm	TQ7996	1	1999
Essex Birdwatching Society	<i>Aythya ferina</i>	bird	Pochard	Clementsgreen Creek	TQ8296	9	2018
Essex Birdwatching Society	<i>Aythya ferina</i>	bird	Pochard	Stow Creek, North Fambridge	TQ8497	1	2014
Essex Birdwatching Society	<i>Aythya ferina</i>	bird	Pochard	Marsh Farm, South Woodham Ferrers	TQ8196	1	2018
Essex Birdwatching Society	<i>Aythya ferina</i>	bird	Pochard	Upper Crouch Estuary	TQ8396	3	2018
Essex Birdwatching Society	<i>Aythya ferina</i>	bird	Pochard	South Woodham Ferrers	TQ8097	1	2014
Essex Birdwatching Society	<i>Aythya fuligula</i>	bird	Tufted Duck	South Woodham Ferrers	TQ8296	1	2013
Essex Birdwatching Society	<i>Aythya fuligula</i>	bird	Tufted Duck	Hawbush Creek	TQ8296	1	2018
Essex Field Club	<i>Aythya fuligula</i>	bird	Tufted Duck	Marsh Farm	TQ8296	1	2019
Essex Birdwatching Society	<i>Aythya fuligula</i>	bird	Tufted Duck	Abbey Gardens, Waltham Abbey	TL8300	1	2015
Essex Birdwatching Society	<i>Aythya fuligula</i>	bird	Tufted Duck	Upper Crouch Estuary	TQ8396	21	2018
Essex Birdwatching Society	<i>Aythya fuligula</i>	bird	Tufted Duck	South Woodham Ferrers, Marsh Farm	TQ8196	1	2017
Essex Birdwatching Society	<i>Aythya fuligula</i>	bird	Tufted Duck	South Woodham Ferrers	TQ8097	2	2017
Essex Birdwatching Society	<i>Aythya fuligula</i>	bird	Tufted Duck	Clementsgreen Creek	TQ8296	13	2018
Essex Birdwatching Society	<i>Aythya fuligula</i>	bird	Tufted Duck	Stow Creek	TQ8497	1	2016
Essex Field Club	<i>Ballota nigra</i>	flowering plant	Black Horehound	Stow Maries, Woodham Road	TQ8298	1	2014
Essex Field Club	<i>Ballota nigra</i>	flowering plant	Black Horehound	Woodham Ferrers, sea wall	TQ8296	1	2014
Essex Field Club	<i>Ballota nigra</i>	flowering plant	Black Horehound	Stow Maries C.P. Clementsgreen Creek east and south	TQ8296	1	2016
Essex Field Club	<i>Ballota nigra</i>	flowering plant	Black Horehound	Woodham Ferrers, Salcoats Park	TQ8197	1	2014

Essex Field Club	<i>Ballota nigra</i>	flowering plant	Black Horehound	Woodham Ferrers C.P., Marsh Farm C.P. & Clementsgreen Creek	TQ8196	1	2016
Essex Field Club	<i>Ballota nigra</i>	flowering plant	Black Horehound	TL8200	TL8200	1	1987
Essex Field Club	<i>Ballota nigra</i>	flowering plant	Black Horehound	Woodham Ferrers, Woodham Road	TQ8198	1	2014
Essex Field Club	<i>Ballota nigra</i>	flowering plant	Black Horehound	Stow Maries Halt	TQ8399	1	2012
Essex Field Club	<i>Ballota nigra</i>	flowering plant	Black Horehound	Woodham Ferrers, sea wall	TQ8196	1	2014
Essex Field Club	<i>Ballota nigra</i>	flowering plant	Black Horehound	Flambirds Farm, Stow Maries	TQ8199	1	2010
Essex Field Club	<i>Ballota nigra</i>	flowering plant	Black Horehound	Woodham Ferrers, Bridleway	TQ8098	1	2014
Essex Field Club	<i>Ballota nigra</i>	flowering plant	Black Horehound	TL8300	TL8300	1	1985
Essex Field Club	<i>Ballota nigra subsp. meridionalis</i>	flowering plant	Black Horehound	South Woodham Ferrers, Saltcoats Park & surrounding area	TQ8197	1	2017
Essex Field Club	<i>Ballota nigra subsp. meridionalis</i>	flowering plant	Black Horehound	South Woodham Ferrers, Clementsgreen Creek & surrounding area	TQ8296	1	2017
Essex Field Club	<i>Ballus chalybeius</i>	spider (Araneae)		Hawes Wood, Bridleway	TQ8299	1	1990
Essex Field Club	<i>Ballus chalybeius</i>	spider (Araneae)		Hawes Wood Bridleway	TQ8299	1	1990
Essex Field Club	<i>Barbarea vulgaris</i>	flowering plant	Winter-cress	TL8100	TL8100	1	1989
Essex Field Club	<i>Barbarea vulgaris</i>	flowering plant	Winter-cress	Woodham Ferrers, Edwin's Hall	TQ8199	1	2014
Essex Field Club	<i>Barbarea vulgaris</i>	flowering plant	Winter-cress	Cold Norton, Hackmans Lane	TL8300	1	2016
Essex Field Club	<i>Bathyphantes gracilis</i>	spider (Araneae)		Woodham Fenn	TQ799972	5	1988
Essex Field Club	<i>Bathyphantes gracilis</i>	spider (Araneae)		Woodham Fenn	TQ800973	3	1988
Essex Field Club	<i>Bathyphantes gracilis</i>	spider (Araneae)		Woodham Fenn	TQ799974	2	1987
Essex Field Club	<i>Bathyphantes gracilis</i>	spider (Araneae)		Woodham Fenn	TQ799975	3	1987
Essex Field Club	<i>Bellis perennis</i>	flowering plant	Daisy	Woodham Ferrers, Edwin's Hall	TQ8199	1	2014
Essex Field Club	<i>Bellis perennis</i>	flowering plant	Daisy	South Woodham Ferrers, Saltcoats Park & surrounding area	TQ8197	1	2017
Essex Field Club	<i>Bellis perennis</i>	flowering plant	Daisy	Woodham Ferrers, Brent Avenue	TQ8098	1	2014
Essex Field Club	<i>Bellis perennis</i>	flowering plant	Daisy	Cold Norton, Hackmans Lane	TL8300	1	2016
Essex Field Club	<i>Bellis perennis</i>	flowering plant	Daisy	Woodham Ferrers & Bicknacre, Church	TQ7999	1	2012
Essex Field Club	<i>Bellis perennis</i>	flowering plant	Daisy	Woodham Ferrers, Salcoats Park	TQ8197	1	2014
Essex Field Club	<i>Bellis perennis</i>	flowering plant	Daisy	TL8300	TL8300	1	1985
Essex Field Club	<i>Bellis perennis</i>	flowering plant	Daisy	Woodham Ferrers, Garden of Rememberance	TQ8198	1	2014
Essex Field Club	<i>Bellis perennis</i>	flowering plant	Daisy	Stow Maries Halt	TQ8399	1	2012

Essex Field Club	<i>Bellis perennis</i>	flowering plant	Daisy	Woodham Ferrers, Creekview Road	TQ8097	1	2014
Essex Field Club	<i>Bellis perennis</i>	flowering plant	Daisy	Flambirds Farm, Stow Maries	TQ8199	1	2010
Essex Field Club	<i>Bellis perennis</i>	flowering plant	Daisy	Woodham Ferrers, Workhouse Lane	TQ7998	1	2013
Essex Field Club	<i>Bellis perennis</i>	flowering plant	Daisy	Charity Farm, Stow Maries	TL8100	1	2011
Essex Field Club	<i>Bellis perennis</i>	flowering plant	Daisy	Woodham Ferrers, Woodham Fen, EWT, SSSI	TQ7997	1	2014
Essex Field Club	<i>Bellis perennis</i>	flowering plant	Daisy	Woodham Ferrers & Bicknacre, Baptist Church	TL7900	1	2012
Essex Field Club	<i>Bellis perennis</i>	flowering plant	Daisy	Woodham Ferrers, Marsh Farm Road	TQ8096	1	2014
Essex Field Club	<i>Bellis perennis</i>	flowering plant	Daisy	TL8100	TL8100	1	1989
Essex Field Club	<i>Bembidion fumigatum</i>	insect - beetle (Coleoptera)		Clementsgreen Flood Storage Area (lagoon)	TQ8297	1	2004
Essex Field Club	<i>Bembidion lunulatum</i>	insect - beetle (Coleoptera)		Clementsgreen Flood Storage Area (lagoon)	TQ8297	1	2004
Essex Field Club	<i>Beta vulgaris subsp. maritima</i>	flowering plant	Sea Beet	Hullbridge, Brandy Hole Reach (North)	TQ8396	1	2016
Essex Field Club	<i>Beta vulgaris subsp. maritima</i>	flowering plant	Sea Beet	Woodham Ferrers, sea wall	TQ8296	1	2014
Essex Field Club	<i>Beta vulgaris subsp. maritima</i>	flowering plant	Sea Beet	Woodham Ferrers, Creekview Road	TQ8097	1	2014
Essex Field Club	<i>Beta vulgaris subsp. maritima</i>	flowering plant	Sea Beet	Stow Maries C.P. Clementsgreen Creek east and south	TQ8296	1	2016
Essex Field Club	<i>Beta vulgaris subsp. maritima</i>	flowering plant	Sea Beet	South Woodham Ferrers, Clementsgreen Creek & surrounding area	TQ8296	1	2017
Essex Field Club	<i>Beta vulgaris subsp. maritima</i>	flowering plant	Sea Beet	Woodham Ferrers, sea wall	TQ8196	1	2014
Essex Field Club	<i>Beta vulgaris subsp. maritima</i>	flowering plant	Sea Beet	Woodham Ferrers C.P., Marsh Farm C.P. & Clementsgreen Creek	TQ8196	1	2016
Essex Field Club	<i>Beta vulgaris subsp. maritima</i>	flowering plant	Sea Beet	South Woodham Ferrers, Saltcoats Park & surrounding area	TQ8197	1	2017
Essex Field Club	<i>Betonica officinalis</i>	flowering plant	Betony	Woodham Ferrers, Crows Lane	TQ8199	1	2014
Essex Field Club	<i>Betonica officinalis</i>	flowering plant	Betony	TL8000	TL8000	1	1985
Essex Field Club	<i>Betula pendula</i>	flowering plant	Silver Birch	Woodham Ferrers, Woodham Road	TQ8198	1	2014
Essex Field Club	<i>Betula pendula</i>	flowering plant	Silver Birch	TL8100	TL8100	1	1989

Essex Field Club	<i>Betula pendula</i>	flowering plant	Silver Birch	South Woodham Ferrers, Saltcoats Park & surrounding area	TQ8197	1	2017
Essex Field Club	<i>Betula pendula</i>	flowering plant	Silver Birch	Charity Farm, Stow Maries	TL8100	1	2011
Essex Field Club	<i>Betula pendula</i>	flowering plant	Silver Birch	Woodham Ferrers, Emberson Lodge	TL8000	1	2015
Essex Field Club	<i>Betula pendula</i>	flowering plant	Silver Birch	Stow Maries Halt	TQ8399	1	2012
Essex Field Club	<i>Betula pendula</i>	flowering plant	Silver Birch	Hullbridge, Brandy Hole Reach (North)	TQ8396	1	2016
Essex Field Club	<i>Betula pubescens</i>	flowering plant	Downy Birch	TL8100	TL8100	1	1989
Essex Field Club	<i>Bisnius fimetarius</i>	insect - beetle (Coleoptera)		Clementsgreen Flood Storage Area (lagoon)	TQ8297	1	2004
Essex Field Club	<i>Biston betularia</i>	insect - moth	Peppered Moth	Battlesbridge, Tabrum's Farm	TQ7996	1	1999
Essex Field Club	<i>Bolboschoenus maritimus</i>	flowering plant	Sea Club-rush	Woodham Ferrers, Bushey Hill	TQ8198	1	2004
Essex Field Club	<i>Bolboschoenus maritimus</i>	flowering plant	Sea Club-rush	Stow Maries C.P. Clementsgreen Creek east and south	TQ8296	1	2016
Essex Field Club	<i>Bolboschoenus maritimus</i>	flowering plant	Sea Club-rush	Woodham Ferrers, Woodham Fen, EWT, SSSI	TQ7997	1	2004
Essex Field Club	<i>Bolboschoenus maritimus</i>	flowering plant	Sea Club-rush	South Woodham Ferrers, Clementsgreen Creek & surrounding area	TQ8296	1	2017
Essex Field Club	<i>Bolboschoenus maritimus</i>	flowering plant	Sea Club-rush	Woodham Ferrers, sea wall	TQ8197	1	2014
Essex Field Club	<i>Bolboschoenus maritimus</i>	flowering plant	Sea Club-rush	Woodham Ferrers, Fenn Washland	TQ8096	1	2004
Essex Field Club	<i>Bolboschoenus maritimus</i>	flowering plant	Sea Club-rush	Woodham Ferrers C.P., Marsh Farm C.P. & Clementsgreen Creek	TQ8196	1	2016
Essex Field Club	<i>Bolboschoenus maritimus</i>	flowering plant	Sea Club-rush	South Woodham Ferrers, Saltcoats Park & surrounding area	TQ8197	1	2017
Essex Field Club	<i>Bolboschoenus maritimus</i>	flowering plant	Sea Club-rush	Woodham Ferrers, sea wall	TQ8296	1	2014
Essex Field Club	<i>Bolboschoenus maritimus</i>	flowering plant	Sea Club-rush	Hullbridge, Brandy Hole Reach (North)	TQ8396	1	2016
Essex Field Club	<i>Bolboschoenus maritimus</i>	flowering plant	Sea Club-rush	Woodham Ferrers, sea wall	TQ8196	1	2014
Essex Field Club	<i>Bombus humilis</i>	insect - hymenopteran	Brown-banded Carder Bee	South Woodham Ferrers	TQ821964	1	2014
Essex Field Club	<i>Bombus humilis</i>	insect - hymenopteran	Brown-banded Carder Bee	South Woodham Ferrers	TQ821965	1	2007
Essex Field Club	<i>Bombus humilis</i>	insect - hymenopteran	Brown-banded Carder Bee	South Woodham Ferrers	TQ819967	2	2014

Essex Field Club	<i>Bombus hypnorum</i>	insect - hymenopteran	a bumblebee	South Woodham Ferrers; Arlington Square	TQ805960	1	2012
Essex Field Club	<i>Bombus hypnorum</i>	insect - hymenopteran	a bumblebee	Stow Maries Aerodrome	TQ817997	1	2011
Essex Field Club	<i>Bombus hypnorum</i>	insect - hymenopteran	a bumblebee	South Woodham Ferrers	TQ812972	1	2013
Essex Field Club	<i>Bombus lapidarius</i>	insect - hymenopteran	Large Red Tailed Bumble Bee	South Woodham Ferrers	TQ820966	1	2014
Essex Field Club	<i>Bombus lapidarius</i>	insect - hymenopteran	Large Red Tailed Bumble Bee	Bushy Hill, South Woodham Ferrers	TQ813985	1	1992
Essex Field Club	<i>Bombus lapidarius</i>	insect - hymenopteran	Large Red Tailed Bumble Bee	South Woodham Ferrers	TQ819967	1	2014
Essex Field Club	<i>Bombus pascuorum</i>	insect - hymenopteran	Common Carder Bee	South Woodham Ferrers	TQ821964	1	2014
Essex Field Club	<i>Bombus pascuorum</i>	insect - hymenopteran	Common Carder Bee	South Woodham Ferrers	TQ819967	1	2014
Essex Field Club	<i>Bombus pratorum</i>	insect - hymenopteran	Early Bumble Bee	South Woodham Ferrers, Butterfly Farm	TQ793977	1	2003
Essex Field Club	<i>Bombus pratorum</i>	insect - hymenopteran	Early Bumble Bee	Bushy Hill, South Woodham Ferrers	TQ813985	1	1992
Essex Field Club	<i>Bombus pratorum</i>	insect - hymenopteran	Early Bumble Bee	West of Hill Farm, Woodham Ferrers (arable rape field)	TQ793994	1	2011
Essex Field Club	<i>Bombus pratorum</i>	insect - hymenopteran	Early Bumble Bee	South Woodham Ferrers	TQ812972	1	2013
Essex Field Club	<i>Bombus sylvarum</i>	insect - hymenopteran	Shrill Carder Bee	South Woodham Ferrers outskirts	TQ7996	2	2005
Essex Field Club	<i>Bombus terrestris</i>	insect - hymenopteran	Buff-tailed Bumble Bee	South Woodham Ferrers	TQ803981	1	2015
Essex Field Club	<i>Bombus terrestris</i>	insect - hymenopteran	Buff-tailed Bumble Bee	South Woodham Ferrers, Butterfly Farm	TQ793977	1	2003
Essex Field Club	<i>Bombus terrestris</i>	insect - hymenopteran	Buff-tailed Bumble Bee	South Woodham Ferrers	TQ819967	1	2014
Essex Field Club	<i>Bombus terrestris</i>	insect - hymenopteran	Buff-tailed Bumble Bee	Bushy Hill, South Woodham Ferrers	TQ813985	1	1992
Essex Field Club	<i>Bombus terrestris</i>	insect - hymenopteran	Buff-tailed Bumble Bee	South Woodham Ferrers	TQ820966	1	2014
Essex Field Club	<i>Bombus vestalis</i>	insect - hymenopteran	a bumblebee	Bushy Hill, South Woodham Ferrers	TQ813985	1	1992
Essex Birdwatching Society	<i>Bombus garrulus</i>	bird	Waxwing	Woodham Fen EWT	TQ7997	1	2016
Essex Birdwatching Society	<i>Bombus garrulus</i>	bird	Waxwing	South Woodham Ferrers	TQ8097	4	2013
Essex Field Club	<i>Bombylius major</i>	insect - true fly (Diptera)		Bushy Hill	TQ8198	1	1992
Essex Field Club	<i>Brachypodium sylvaticum</i>	flowering plant	False-brome	TL8000	TL8000	2	1989
Essex Field Club	<i>Brachypodium sylvaticum</i>	flowering plant	False-brome	Stow Maries Halt	TQ8399	1	2012
Essex Field Club	<i>Brachypodium sylvaticum</i>	flowering plant	False-brome	Woodham Ferrers, Crows Lane	TQ8199	1	2014
Essex Field Club	<i>Brachypodium sylvaticum</i>	flowering plant	False-brome	TL8100	TL8100	1	1989

Essex Field Club	<i>Brachypodium sylvaticum</i>	flowering plant	False-brome	Stow Maries, Martins Lane	TQ8299	1	2014
Essex Field Club	<i>Brachypodium sylvaticum</i>	flowering plant	False-brome	Flambirds Farm, Stow Maries	TQ8199	1	2010
Essex Field Club	<i>Brachypodium sylvaticum</i>	flowering plant	False-brome	TL8300	TL8300	1	1985
Essex Field Club	<i>Brachytheciastrum velutinum</i>	moss	Velvet Feather-moss	Stow Maries, Hawes Wood	TQ8199	1	1984
Essex Field Club	<i>Brachythecium rutabulum</i>	moss	Rough-stalked Feather-moss	Stow Maries, Hawes Wood	TQ8199	1	1984
Essex Field Club	<i>Brachytron pratense</i>	insect - dragonfly (Odonata)	Hairy Dragonfly	Marsh Farm	TQ810961	1	2016
Essex Field Club	<i>Brachytron pratense</i>	insect - dragonfly (Odonata)	Hairy Dragonfly	Woodham Fen	TQ798974	1	2017
Essex Field Club	<i>Brachytron pratense</i>	insect - dragonfly (Odonata)	Hairy Dragonfly	Marsh Farm Pools	TQ823963	5	2018
Essex Field Club	<i>Brachytron pratense</i>	insect - dragonfly (Odonata)	Hairy Dragonfly	Blue House Farm	TQ810961	1	2017
Essex Field Club	<i>Brachytron pratense</i>	insect - dragonfly (Odonata)	Hairy Dragonfly	Saltcoats	TQ821970	6	2018
Essex Birdwatching Society	<i>Branta bernicla</i>	bird	Brent Goose	Stow Creek, North Fambridge	TQ8497	3	2014
Essex Birdwatching Society	<i>Branta bernicla</i>	bird	Brent Goose	South Woodham Ferrers	TQ8097	1	2014
Essex Birdwatching Society	<i>Branta bernicla</i>	bird	Brent Goose	Stow Marsh	TQ8396	11	2015
Essex Birdwatching Society	<i>Branta bernicla</i>	bird	Brent Goose	South Woodham Ferrers	TQ8396	1	2014
Essex Field Club	<i>Branta bernicla</i>	bird	Brent Goose	Marsh Farm	TQ8296	1	2019
Essex Birdwatching Society	<i>Branta bernicla</i>	bird	Brent Goose	Marsh Farm, South Woodham Ferrers	TQ8196	6	2014
Essex Birdwatching Society	<i>Branta bernicla bernicla</i>	bird	Brent Goose	Woodham Ferrers	TQ7999	1	2014
Essex Birdwatching Society	<i>Branta bernicla bernicla</i>	bird	Brent Goose	East Marsh, South Woodham Ferrers	TQ8097	1	2013
Essex Birdwatching Society	<i>Branta bernicla bernicla</i>	bird	Brent Goose	Stow Marsh	TQ8397	13	2018
Essex Birdwatching Society	<i>Branta bernicla bernicla</i>	bird	Brent Goose	Stow Creek, North Fambridge	TQ8497	1	2013
Essex Birdwatching Society	<i>Branta bernicla bernicla</i>	bird	Brent Goose	Saltcoats, South Woodham Ferrers	TQ8297	1	2013
Essex Birdwatching Society	<i>Branta bernicla bernicla</i>	bird	Brent Goose	Marsh Farm Country Park	TQ8196	1	2018

Essex Birdwatching Society	<i>Branta bernicla bernicla</i>	bird	Brent Goose	Upper Crouch Estuary	TQ8396	12	2018
Essex Birdwatching Society	<i>Branta bernicla bernicla</i>	bird	Brent Goose	Clementsgreen Creek	TQ8296	21	2018
Essex Birdwatching Society	<i>Branta bernicla bernicla</i>	bird	Brent Goose	Stow Marsh	TQ8396	13	2016
Essex Birdwatching Society	<i>Branta bernicla bernicla</i>	bird	Brent Goose	South Woodham Ferrers, Compass Gardens	TQ8197	1	2018
Essex Birdwatching Society	<i>Branta bernicla bernicla</i>	bird	Brent Goose	Marsh Farm, South Woodham Ferrers	TQ8196	9	2018
Essex Birdwatching Society	<i>Branta bernicla hrota</i>	bird	Brent Goose	Stow Marsh	TQ8396	2	2015
Essex Birdwatching Society	<i>Branta bernicla hrota</i>	bird	Brent Goose	Marsh Farm, South Woodham Ferrers	TQ8196	2	2013
Essex Birdwatching Society	<i>Branta bernicla hrota</i>	bird	Brent Goose	South Woodham Ferrers	TQ8097	2	2013
Essex Birdwatching Society	<i>Branta bernicla nigricans</i>	bird	Brent Goose	Woodham Ferrers	TQ7999	1	2014
Essex Birdwatching Society	<i>Branta bernicla nigricans</i>	bird	Brent Goose	South Woodham Ferrers	TQ8097	1	2015
Essex Birdwatching Society	<i>Branta bernicla nigricans</i>	bird	Brent Goose	Stow Marsh	TQ8396	1	2015
Essex Birdwatching Society	<i>Branta bernicla nigricans</i>	bird	Brent Goose	Marsh Farm, South Woodham Ferrers	TQ8196	1	2015
Essex Birdwatching Society	<i>Branta canadensis</i>	bird	Canada Goose	Upper Crouch Estuary	TQ8396	25	2018
Essex Field Club	<i>Branta canadensis</i>	bird	Canada Goose	Land South of South Woodham Ferrers	TQ805998	2	2018
Essex Birdwatching Society	<i>Branta canadensis</i>	bird	Canada Goose	Stow Marsh	TQ8396	4	2017
Essex Field Club	<i>Branta canadensis</i>	bird	Canada Goose	Hamberts Farm	TQ809988	2	2018
Essex Birdwatching Society	<i>Branta canadensis</i>	bird	Canada Goose	river crouch south wood ferrers	TQ8396	1	2013
Essex Birdwatching Society	<i>Branta canadensis</i>	bird	Canada Goose	Marsh Farm	TQ8296	1	2015
Essex Birdwatching Society	<i>Branta canadensis</i>	bird	Canada Goose	Stow Marsh	TQ8397	2	2018
Essex Field Club	<i>Branta canadensis</i>	bird	Canada Goose	Land South of South Woodham Ferrers	TQ805988	4	2017
Essex Birdwatching Society	<i>Branta canadensis</i>	bird	Canada Goose	South Woodham Ferrers	TQ8097	2	2018
Essex Birdwatching Society	<i>Branta canadensis</i>	bird	Canada Goose	Marsh Farm, South Woodham Ferrers	TQ8196	1	2016

Essex Birdwatching Society	<i>Branta leucopsis</i>	bird	Barnacle Goose	Upper Crouch Estuary	TQ8396	1	2015
Essex Birdwatching Society	<i>Branta leucopsis</i>	bird	Barnacle Goose	Stow Marsh	TQ8396	1	2015
Essex Field Club	<i>Brassica napus</i>	flowering plant	Rape	TL8100	TL8100	1	1989
Essex Field Club	<i>Brassica napus</i>	flowering plant	Rape	TL8000	TL8000	1	1989
Essex Field Club	<i>Brassica napus subsp. oleifera</i>	flowering plant	Oil-seed Rape	Woodham Ferrers, Marsh Farm Road	TQ8096	1	2014
Essex Field Club	<i>Brassica napus subsp. oleifera</i>	flowering plant	Oil-seed Rape	Flambirds Farm, Stow Maries	TQ8199	1	2010
Essex Field Club	<i>Brassica napus subsp. oleifera</i>	flowering plant	Oil-seed Rape	Woodham Ferrers, Woodham Road	TQ8198	1	2014
Essex Field Club	<i>Brassica napus subsp. oleifera</i>	flowering plant	Oil-seed Rape	Stow Maries, Woodham Road	TQ8298	1	2014
Essex Field Club	<i>Brassica nigra</i>	flowering plant	Black Mustard	South Woodham Ferrers, Saltcoats Park & surrounding area	TQ8197	1	2017
Essex Field Club	<i>Brassica nigra</i>	flowering plant	Black Mustard	Flambirds Farm, Stow Maries	TQ8199	1	2010
Essex Field Club	<i>Brassica nigra</i>	flowering plant	Black Mustard	Stow Maries C.P. Clementsgreen Creek east and south	TQ8296	1	2016
Essex Field Club	<i>Brassica nigra</i>	flowering plant	Black Mustard	Hullbridge, Brandy Hole Reach (North)	TQ8396	1	2016
Essex Field Club	<i>Brassica nigra</i>	flowering plant	Black Mustard	Woodham Ferrers, sea wall	TQ8296	1	2014
Essex Field Club	<i>Bromopsis ramosa</i>	flowering plant	Hairy-brome	Flambirds Farm, Stow Maries	TQ8199	1	2010
Essex Field Club	<i>Bromopsis ramosa</i>	flowering plant	Hairy-brome	TL8100	TL8100	1	1989
Essex Field Club	<i>Bromus commutatus</i>	flowering plant	Meadow Brome	Stow Maries, Woodham Road	TQ8298	1	2014
Essex Field Club	<i>Bromus commutatus</i>	flowering plant	Meadow Brome	South Woodham Ferrers, Clementsgreen Creek & surrounding area	TQ8296	1	2017
Essex Field Club	<i>Bromus commutatus</i>	flowering plant	Meadow Brome	Charity Farm, Stow Maries	TL8100	1	2011
Essex Field Club	<i>Bromus commutatus</i>	flowering plant	Meadow Brome	Woodham Ferrers C.P., Marsh Farm C.P. & Clementsgreen Creek	TQ8196	1	2016
Essex Field Club	<i>Bromus commutatus</i>	flowering plant	Meadow Brome	South Woodham Ferrers, Saltcoats Park & surrounding area	TQ8197	1	2017
Essex Field Club	<i>Bromus commutatus</i>	flowering plant	Meadow Brome	Flambirds Farm, Stow Maries	TQ8199	1	2010
Essex Field Club	<i>Bromus commutatus</i>	flowering plant	Meadow Brome	Woodham Ferrers, Crows Lane	TQ8199	1	2014
Essex Field Club	<i>Bromus hordeaceus</i>	flowering plant	Soft-brome	Woodham Ferrers, Crows Lane	TQ8199	1	2014
Essex Field Club	<i>Bromus hordeaceus</i>	flowering plant	Soft-brome	Stow Maries, Woodham Road	TQ8298	1	2014

Essex Field Club	<i>Bromus hordeaceus</i>	flowering plant	Soft-brome	Stow Maries C.P. Clementsgreen Creek east and south	TQ8296	1	2016
Essex Field Club	<i>Bromus hordeaceus</i>	flowering plant	Soft-brome	Woodham Ferrers, Woodham Fen, EWT, SSSI	TQ7997	1	2004
Essex Field Club	<i>Bromus hordeaceus</i>	flowering plant	Soft-brome	Woodham Ferrers, Edwin's Hall Lane	TQ8099	1	2014
Essex Field Club	<i>Bromus hordeaceus</i>	flowering plant	Soft-brome	Woodham Ferrers, Bushey Hill	TQ8198	1	2004
Essex Field Club	<i>Bromus hordeaceus</i>	flowering plant	Soft-brome	Stow Maries, Martins Lane	TQ8299	1	2014
Essex Field Club	<i>Bromus hordeaceus</i>	flowering plant	Soft-brome	Woodham Ferrers, Marsh Farm Road	TQ8096	1	2014
Essex Field Club	<i>Bromus hordeaceus</i> <i>subsp. hordeaceus</i>	flowering plant	Common Soft-brome	Stow Maries Halt	TQ8399	1	2012
Essex Field Club	<i>Bromus hordeaceus</i> <i>subsp. hordeaceus</i>	flowering plant	Common Soft-brome	South Woodham Ferrers, Clementsgreen Creek & surrounding area	TQ8296	1	2017
Essex Field Club	<i>Bromus hordeaceus</i> <i>subsp. hordeaceus</i>	flowering plant	Common Soft-brome	Flambirds Farm, Stow Maries	TQ8199	1	2010
Essex Field Club	<i>Bromus hordeaceus</i> <i>subsp. hordeaceus</i>	flowering plant	Common Soft-brome	TL8000	TL8000	2	1989
Essex Field Club	<i>Bromus hordeaceus</i> <i>subsp. hordeaceus</i>	flowering plant	Common Soft-brome	South Woodham Ferrers, Saltcoats Park & surrounding area	TQ8197	1	2017
Essex Field Club	<i>Bromus hordeaceus</i> <i>subsp. hordeaceus</i>	flowering plant	Common Soft-brome	Hullbridge, Brandy Hole Reach (North)	TQ8396	1	2016
Essex Field Club	<i>Bromus hordeaceus</i> <i>subsp. hordeaceus</i>	flowering plant	Common Soft-brome	Charity Farm, Stow Maries	TL8100	1	2011
Essex Field Club	<i>Bromus hordeaceus</i> <i>subsp. hordeaceus</i>	flowering plant	Common Soft-brome	TL8100	TL8100	1	1989
Essex Field Club	<i>Bruchus loti</i>	insect - beetle (Coleoptera)		Clementsgreen Flood Storage Area (lagoon)	TQ8297	1	2004
Essex Field Club	<i>Bruchus rufimanus</i>	insect - beetle (Coleoptera)	Bean Beetle	West of Hill Farm, Woodham Ferrers (arable rape field)	TQ793994	1	2011
Essex Field Club	<i>Brunnera macrophylla</i>	flowering plant	Great Forget-me-not	Woodham Ferrers & Bicknacre, Church	TQ7999	1	2012
Essex Field Club	<i>Bryonia dioica</i>	flowering plant	White Bryony	Stow Maries Halt	TQ8399	1	2012
Essex Field Club	<i>Bryonia dioica</i>	flowering plant	White Bryony	Woodham Ferrers & Bicknacre, Church	TQ7999	1	2012
Essex Field Club	<i>Bryonia dioica</i>	flowering plant	White Bryony	TL8000	TL8000	1	1985
Essex Field Club	<i>Bryonia dioica</i>	flowering plant	White Bryony	Stow Maries, Hawe's Wood	TQ8199	1	2014
Essex Field Club	<i>Bryonia dioica</i>	flowering plant	White Bryony	Flambirds Farm, Stow Maries	TQ8199	1	2010

Essex Field Club	<i>Bryonia dioica</i>	flowering plant	White Bryony	Woodham Ferrers, Garden of Remembrance	TQ8198	1	2014
Essex Field Club	<i>Bryonia dioica</i>	flowering plant	White Bryony	TL8300	TL8300	1	1985
Essex Field Club	<i>Bryonia dioica</i>	flowering plant	White Bryony	Stow Maries, Martins Lane	TQ8299	1	2014
Essex Field Club	<i>Bryophila domestica</i>	insect - moth	Marbled Beauty	Albert Road, South Woodham Ferrers	TQ805971	2	2007
Essex Field Club	<i>Bryophila domestica</i>	insect - moth	Marbled Beauty	South Woodham Ferrers	TQ8197	1	1999
Essex Field Club	<i>Bryotropha terrella</i>	insect - moth	a moth	Battlesbridge, Tabrum's Farm	TQ7996	1	1999
Essex Field Club	<i>Bryum rubens</i>	moss	Crimson-tuber Thread-moss	Stow Maries, Hawes Wood	TQ8199	1	1984
Essex Birdwatching Society	<i>Bucephala clangula</i>	bird	Goldeneye	Woodham Fen EWT	TQ7997	1	2018
Essex Birdwatching Society	<i>Bucephala clangula</i>	bird	Goldeneye	Stow Marsh	TQ8396	1	2014
Essex Birdwatching Society	<i>Bucephala clangula</i>	bird	Goldeneye	Upper Crouch Estuary	TQ8396	1	2016
Essex Field Club	<i>Buddleja davidii</i>	flowering plant	Butterfly-bush	Woodham Ferrers, Cutlers Road	TQ8098	1	2014
Essex Field Club	<i>Buddleja davidii</i>	flowering plant	Butterfly-bush	Woodham Ferrers & Bicknacre, Baptist Church	TL7900	1	2012
Essex Field Club	<i>Buddleja davidii</i>	flowering plant	Butterfly-bush	Woodham Ferrers & Bicknacre, Church	TQ7999	1	2012
Essex Field Club	<i>Buddleja davidii</i>	flowering plant	Butterfly-bush	Stow Maries, Woodham Road	TQ8298	1	2014
EFC/EARG	<i>Bufo bufo</i>	amphibian	Common Toad	Hullbridge Road South Woodham	TQ8097	1	1984
Essex Birdwatching Society	<i>Buteo buteo</i>	bird	Buzzard	South Woodham Ferrers, Inchbonnie Rd	TQ8197	1	2017
Essex Birdwatching Society	<i>Buteo buteo</i>	bird	Buzzard	Havering-atte-Bower	TQ8199	1	2016
Essex Birdwatching Society	<i>Buteo buteo</i>	bird	Buzzard	TQ7998	TQ7998	1	2013
Essex Birdwatching Society	<i>Buteo buteo</i>	bird	Buzzard	South Woodham Ferrers	TQ8396	2	2014
Essex Birdwatching Society	<i>Buteo buteo</i>	bird	Buzzard	Clementsgreen Creek	TQ8296	1	2017
Essex Birdwatching Society	<i>Buteo buteo</i>	bird	Buzzard	Stow Marsh	TQ8397	17	2018
Essex Field Club	<i>Buteo buteo</i>	bird	Buzzard	Land South of South Woodham Ferrers	TQ805988	2	2017
Essex Birdwatching Society	<i>Buteo buteo</i>	bird	Buzzard	Saltcoats, South Woodham Ferrers	TQ8297	1	2013
Essex Birdwatching Society	<i>Buteo buteo</i>	bird	Buzzard	Stow Maries Aerodrome	TL8100	1	2018
Essex Field Club	<i>Buteo buteo</i>	bird	Buzzard	Hamberts Farm	TQ809984	2	2017

Essex Birdwatching Society	<i>Buteo buteo</i>	bird	Buzzard	North Fambridge	TQ8498	1	2014
Essex Birdwatching Society	<i>Buteo buteo</i>	bird	Buzzard	South Woodham Ferrers, Marsh Farm	TQ8196	3	2017
Essex Birdwatching Society	<i>Buteo buteo</i>	bird	Buzzard	Lower Burnham Road	TQ8498	1	2013
Essex Birdwatching Society	<i>Buteo buteo</i>	bird	Buzzard	Upper Crouch Estuary	TQ8396	5	2017
Essex Birdwatching Society	<i>Buteo buteo</i>	bird	Buzzard	South Woodham Ferrers, Fambridge Road	TQ8298	2	2016
Essex Birdwatching Society	<i>Buteo buteo</i>	bird	Buzzard	essex stow maries aerodrome	TL8100	1	2015
Essex Birdwatching Society	<i>Buteo buteo</i>	bird	Buzzard	SWF N Fambridge road Pylons	TQ8298	1	2015
Essex Field Club	<i>Buteo buteo</i>	bird	Buzzard	Land South of South Woodham Ferrers	TQ805998	16	2018
Essex Birdwatching Society	<i>Buteo buteo</i>	bird	Buzzard	South Woodham Ferrers	TQ8097	22	2018
Essex Birdwatching Society	<i>Buteo buteo</i>	bird	Buzzard	Bushy Hill, Southe Woodham Ferrers	TQ8198	1	2013
Essex Birdwatching Society	<i>Buteo buteo</i>	bird	Buzzard	Stow Marsh	TQ8396	45	2017
Essex Field Club	<i>Buteo buteo</i>	bird	Buzzard	Hamberts Farm	TQ809988	4	2018
Essex Birdwatching Society	<i>Buteo buteo</i>	bird	Buzzard	North Fambridge Pylons	TQ8298	1	2017
Essex Birdwatching Society	<i>Buteo buteo</i>	bird	Buzzard	Stow Creek, North Fambridge	TQ8497	1	2014
Essex Birdwatching Society	<i>Buteo buteo</i>	bird	Buzzard	Marsh Farm, South Woodham Ferrers	TQ8196	18	2018
Essex Birdwatching Society	<i>Buteo buteo</i>	bird	Buzzard	Woodham Fen EWT	TQ7997	7	2017
Essex Birdwatching Society	<i>Buteo lagopus</i>	bird	Rough-legged Buzzard	South Woodham Ferrers	TQ8097	1	2014
Essex Birdwatching Society	<i>Buteo lagopus</i>	bird	Rough-legged Buzzard	Woodham Fen EWT	TQ7997	1	2014
Essex Field Club	<i>Cabera pusaria</i>	insect - moth	Common White Wave	Albert Road, South Woodham Ferrers	TQ805971	1	2005
Essex Field Club	<i>Cabera pusaria</i>	insect - moth	Common White Wave	South Woodham Ferrers, Albert Road	TQ805971	1	2005
Essex Field Club	<i>Cacoecimorpha pronubana</i>	insect - moth	Carnation Tortrix	Albert Road, South Woodham Ferrers	TQ805971	5	2007
Essex Field Club	<i>Cacoecimorpha pronubana</i>	insect - moth	Carnation Tortrix	South Woodham Ferrers, Albert Road	TQ805971	1	2005

Essex Birdwatching Society	<i>Calcaeus lapponicus</i>	bird	Lapland Bunting	Stow Marsh	TQ8397	1	2018
Essex Birdwatching Society	<i>Calcaeus lapponicus</i>	bird	Lapland Bunting	Marsh Farm, South Woodham Ferrers	TQ8196	1	2013
Essex Birdwatching Society	<i>Calcaeus lapponicus</i>	bird	Lapland Bunting	Stow Marsh	TQ8396	4	2016
Essex Birdwatching Society	<i>Calidris alba</i>	bird	Sanderling	Stow Marsh	TQ8397	1	2018
Essex Birdwatching Society	<i>Calidris alpina</i>	bird	Dunlin	Clementsgreen Creek	TQ8296	14	2018
Essex Birdwatching Society	<i>Calidris alpina</i>	bird	Dunlin	Stow Marsh	TQ8397	12	2018
Essex Birdwatching Society	<i>Calidris alpina</i>	bird	Dunlin	Stow Creek, North Fambridge	TQ8497	1	2013
Essex Birdwatching Society	<i>Calidris alpina</i>	bird	Dunlin	Marsh Farm, South Woodham Ferrers	TQ8196	8	2018
Essex Birdwatching Society	<i>Calidris alpina</i>	bird	Dunlin	Clementsgreen Creek, South Woodham Ferrers	TQ8296	1	2013
Essex Birdwatching Society	<i>Calidris alpina</i>	bird	Dunlin	Upper Crouch Estuary	TQ8396	7	2018
Essex Birdwatching Society	<i>Calidris alpina</i>	bird	Dunlin	Stow Marsh	TQ8396	19	2015
Essex Birdwatching Society	<i>Calidris alpina</i>	bird	Dunlin	South Woodham Ferrers	TQ8097	3	2018
Essex Birdwatching Society	<i>Calidris alpina</i>	bird	Dunlin	Marsh Farm Country Park	TQ8196	1	2018
Essex Field Club	<i>Calidris alpina</i>	bird	Dunlin	Marsh Farm	TQ8296	1	2019
Essex Birdwatching Society	<i>Calidris canutus</i>	bird	Knot	Marsh Farm, South Woodham Ferrers	TQ8196	2	2018
Essex Birdwatching Society	<i>Calidris canutus</i>	bird	Knot	Stow Marsh	TQ8396	5	2017
Essex Birdwatching Society	<i>Calidris canutus</i>	bird	Knot	Marsh Farm Country Park	TQ8196	1	2018
Essex Birdwatching Society	<i>Calidris canutus</i>	bird	Knot	Upper Crouch Estuary	TQ8396	1	2017
Essex Birdwatching Society	<i>Calidris ferruginea</i>	bird	Curlew Sandpiper	Stow Marsh	TQ8396	2	2017
Essex Birdwatching Society	<i>Calidris ferruginea</i>	bird	Curlew Sandpiper	Marsh Farm, South Woodham Ferrers	TQ8196	2	2016
Essex Birdwatching Society	<i>Calidris ferruginea</i>	bird	Curlew Sandpiper	Stow Marsh	TQ8397	1	2013
Essex Birdwatching Society	<i>Calidris ferruginea</i>	bird	Curlew Sandpiper	South Woodham Ferrers	TQ8097	3	2018

Essex Birdwatching Society	<i>Calidris minuta</i>	bird	Little Stint	Stow Marsh	TQ8397	4	2018
Essex Birdwatching Society	<i>Calidris minuta</i>	bird	Little Stint	South Woodham Ferrers, Marsh Farm	TQ8196	1	2017
Essex Birdwatching Society	<i>Calidris minuta</i>	bird	Little Stint	Marsh Farm, South Woodham Ferrers	TQ8196	1	2018
Essex Birdwatching Society	<i>Calidris minuta</i>	bird	Little Stint	Stow Marsh	TQ8396	9	2017
Essex Birdwatching Society	<i>Calidris minuta</i>	bird	Little Stint	South Woodham Ferrers	TQ8097	2	2017
Essex Birdwatching Society	<i>Calidris pugnax</i>	bird	Ruff	Stow Creek, North Fambridge	TQ8497	1	2014
Essex Birdwatching Society	<i>Calidris pugnax</i>	bird	Ruff	South Woodham Ferrers, Marsh Farm	TQ8196	2	2017
Essex Birdwatching Society	<i>Calidris pugnax</i>	bird	Ruff	Stow Marsh	TQ8396	4	2017
Essex Birdwatching Society	<i>Calidris pugnax</i>	bird	Ruff	Stow Creek	TQ8497	1	2016
Essex Birdwatching Society	<i>Calidris pugnax</i>	bird	Ruff	North Fambridge	TQ8498	1	2014
Essex Birdwatching Society	<i>Calidris temminckii</i>	bird	Temminck's Stint	Stow Marsh	TQ8396	1	2014
Essex Birdwatching Society	<i>Calidris temminckii</i>	bird	Temminck's Stint	Stow Marsh	TQ8397	1	2014
Essex Birdwatching Society	<i>Calidris temminckii</i>	bird	Temminck's Stint	South Woodham Ferrers, Marsh Farm	TQ8196	1	2017
Essex Field Club	<i>Calliargonella cuspidata</i>	moss	Pointed Spear-moss	Woodham Ferrers,, Wickford Road	TQ7997	1	2014
Essex Field Club	<i>Callitriche stagnalis</i>	flowering plant	Common Water-starwort	TL8100	TL8100	1	1989
Essex Field Club	<i>Callitriche stagnalis</i>	flowering plant	Common Water-starwort	South Woodham Ferrers, Saltcoats Park & surrounding area	TQ8197	1	2017
Essex Field Club	<i>Calluna vulgaris</i>	flowering plant	Heather	Woodham Ferrers & Bicknacre, Baptist Church	TL7900	1	2012
Essex Field Club	<i>Calopteryx splendens</i>	insect - dragonfly (Odonata)	Banded Demoiselle	Woodham Fen	TQ798975	4	2018
Essex Field Club	<i>Calystegia sepium</i>	flowering plant	Hedge Bindweed	Woodham Ferrers, Salcoats Park	TQ8197	1	2014
Essex Field Club	<i>Calystegia sepium</i>	flowering plant	Hedge Bindweed	Woodham Ferrers, Woodham Fen, EWT, SSSI	TQ7997	1	2004
Essex Field Club	<i>Calystegia sepium</i>	flowering plant	Hedge Bindweed	Woodham Ferrers, Fenn Washland	TQ8096	1	2004

Essex Field Club	<i>Calystegia sepium subsp. sepium</i>	flowering plant	Hedge Bindweed	TL8200	TL8200	1	1987
Essex Field Club	<i>Calystegia sepium subsp. sepium</i>	flowering plant	Hedge Bindweed	South Woodham Ferrers, Saltcoats Park & surrounding area	TQ8197	1	2017
Essex Field Club	<i>Calystegia sepium subsp. sepium</i>	flowering plant	Hedge Bindweed	TL8300	TL8300	1	1985
Essex Field Club	<i>Calystegia sepium subsp. sepium</i>	flowering plant	Hedge Bindweed	TL8000	TL8000	1	1985
Essex Field Club	<i>Calystegia sepium subsp. sepium</i>	flowering plant	Hedge Bindweed	Flambirds Farm, Stow Maries	TQ8199	1	2010
Essex Field Club	<i>Calystegia silvatica</i>	flowering plant	Large Bindweed	Charity Farm, Stow Maries	TL8100	1	2011
Essex Field Club	<i>Calystegia silvatica</i>	flowering plant	Large Bindweed	Woodham Ferrers, Emberson Lodge	TL8000	1	2015
Essex Field Club	<i>Calystegia silvatica</i>	flowering plant	Large Bindweed	TL8000	TL8000	1	1985
Essex Field Club	<i>Calystegia silvatica</i>	flowering plant	Large Bindweed	Flambirds Farm, Stow Maries	TQ8199	1	2010
Essex Field Club	<i>Calystegia silvatica</i>	flowering plant	Large Bindweed	Woodham Ferrers, sea wall	TQ8196	1	2014
Essex Field Club	<i>Calystegia silvatica</i>	flowering plant	Large Bindweed	TL8200	TL8200	1	1987
Essex Field Club	<i>Calystegia silvatica</i>	flowering plant	Large Bindweed	South Woodham Railway Station	TQ8097	1	2009
Essex Field Club	<i>Calystegia silvatica subsp. silvatica</i>	flowering plant		South Woodham Ferrers, Clementsgreen Creek & surrounding area	TQ8296	1	2017
Essex Field Club	<i>Calystegia silvatica subsp. silvatica</i>	flowering plant		South Woodham Ferrers, Saltcoats Park & surrounding area	TQ8197	1	2017
Essex Field Club	<i>Campaea margaritaria</i>	insect - moth	Light Emerald	Albert Road, South Woodham Ferrers	TQ805971	3	2008
Essex Field Club	<i>Campsicnemus armatus</i>	insect - true fly (Diptera)		Stow Creek	TQ8397	2	1988
Essex Field Club	<i>Campptogramma bilineata</i>	insect - moth	Yellow Shell	South Woodham Ferrers, Albert Road	TQ805971	1	2005
Essex Field Club	<i>Campptogramma bilineata</i>	insect - moth	Yellow Shell	near Hawes Wood	TQ825993	1	2015
Essex Field Club	<i>Campptogramma bilineata</i>	insect - moth	Yellow Shell	Battlesbridge, Tabrum's Farm	TQ7996	1	1999
Essex Field Club	<i>Campptogramma bilineata</i>	insect - moth	Yellow Shell	South Woodham Ferrers	TQ8197	1	1999
Essex Field Club	<i>Campptogramma bilineata</i>	insect - moth	Yellow Shell	Bushy Hill, South Woodham Ferrers	TQ814984	1	2011
Essex Field Club	<i>Campptogramma bilineata</i>	insect - moth	Yellow Shell	Albert Road, South Woodham Ferrers	TQ805971	10	2009

Essex Field Club	<i>Cantharis cryptica</i>	insect - beetle (Coleoptera)		West of Hill Farm, Woodham Ferrers (arable rape field)	TQ793994	1	2011
Essex Field Club	<i>Cantharis lateralis</i>	insect - beetle (Coleoptera)		Clementsgreen Flood Storage Area (lagoon)	TQ8297	1	2004
Essex Field Club	<i>Cantharis nigricans</i>	insect - beetle (Coleoptera)		West of Hill Farm, Woodham Ferrers (arable rape field)	TQ793994	1	2011
Essex Field Club	<i>Cantharis rustica</i>	insect - beetle (Coleoptera)		West of Hill Farm, Woodham Ferrers (arable rape field)	TQ793994	1	2011
Essex Field Club	<i>Capsella bursa-pastoris</i>	flowering plant	Shepherd's-purse	TL8100	TL8100	1	1989
Essex Field Club	<i>Capsella bursa-pastoris</i>	flowering plant	Shepherd's-purse	Woodham Ferrers, Town centre	TQ8197	1	2014
Essex Field Club	<i>Capsella bursa-pastoris</i>	flowering plant	Shepherd's-purse	Stow Maries Halt	TQ8399	1	2012
Essex Field Club	<i>Capsella bursa-pastoris</i>	flowering plant	Shepherd's-purse	Woodham Ferrers, Edwin's Hall	TQ8199	1	2014
Essex Field Club	<i>Capsella bursa-pastoris</i>	flowering plant	Shepherd's-purse	Charity Farm, Stow Maries	TL8100	1	2011
Essex Field Club	<i>Capsella bursa-pastoris</i>	flowering plant	Shepherd's-purse	Woodham Ferrers, Bridleway	TQ8098	1	2014
Essex Field Club	<i>Capsella bursa-pastoris</i>	flowering plant	Shepherd's-purse	Woodham Ferrers & Bicknacre, Church	TQ7999	1	2012
Essex Field Club	<i>Capsella bursa-pastoris</i>	flowering plant	Shepherd's-purse	Woodham Ferrers, Woodham Road	TQ8198	1	2014
Essex Field Club	<i>Capsella bursa-pastoris</i>	flowering plant	Shepherd's-purse	TL8000	TL8000	1	1985
Essex Field Club	<i>Capsella bursa-pastoris</i>	flowering plant	Shepherd's-purse	Woodham Ferrers, Marsh Farm Road	TQ8096	1	2014
Essex Field Club	<i>Capsella bursa-pastoris</i>	flowering plant	Shepherd's-purse	Flamblers Farm, Stow Maries	TQ8199	1	2010
Essex Field Club	<i>Capsella bursa-pastoris</i>	flowering plant	Shepherd's-purse	Woodham Ferrers, Creekview Road	TQ8097	1	2014
Essex Field Club	<i>Capsella bursa-pastoris</i>	flowering plant	Shepherd's-purse	Woodham Ferrers, Bicknacre, Main Road	TL7900	1	2013
Essex Field Club	<i>Capsus ater</i>	insect - true bug (Hemiptera)		Clementsgreen Flood Storage Area (sea wall)	TQ8297	1	2004
Essex Field Club	<i>Capsus ater</i>	insect - true bug (Hemiptera)		Clementsgreen Flood Storage Area (lagoon)	TQ8297	1	2004
Essex Field Club	<i>Caradrina clavipalpis</i>	insect - moth	Pale Mottled Willow	Battlesbridge, Tabrum's Farm	TQ7996	1	1999
Essex Field Club	<i>Caradrina morpheus</i>	insect - moth	Mottled Rustic	Albert Road, South Woodham Ferrers	TQ805971	2	2007
Essex Field Club	<i>Caradrina morpheus</i>	insect - moth	Mottled Rustic	Battlesbridge, Tabrum's Farm	TQ7996	1	1999

Essex Field Club	<i>Cardamine flexuosa</i>	flowering plant	Wavy Bitter-cress	Woodham Ferrers & Bicknacre, Church	TQ7999	1	2012
Essex Field Club	<i>Cardamine flexuosa</i>	flowering plant	Wavy Bitter-cress	TL8100	TL8100	1	1989
Essex Field Club	<i>Cardamine flexuosa</i>	flowering plant	Wavy Bitter-cress	Woodham Ferrers, Woodham Road	TQ7997	1	2014
Essex Field Club	<i>Cardamine flexuosa</i>	flowering plant	Wavy Bitter-cress	Woodham Ferrers, Brent Avenue	TQ8098	1	2014
Essex Field Club	<i>Cardamine flexuosa</i>	flowering plant	Wavy Bitter-cress	Woodham Ferrers & Bicknacre, Baptist Church	TL7900	1	2012
Essex Field Club	<i>Cardamine flexuosa</i>	flowering plant	Wavy Bitter-cress	Woodham Ferrers, Marsh Farm Road	TQ8096	1	2014
Essex Field Club	<i>Cardamine hirsuta</i>	flowering plant	Hairy Bitter-cress	Woodham Ferrers, Woodham Road	TQ8198	1	2014
Essex Field Club	<i>Cardamine hirsuta</i>	flowering plant	Hairy Bitter-cress	Woodham Ferrers, Bicknacre, Main Road	TL7900	1	2013
Essex Field Club	<i>Carex divulsa subsp. divulsa</i>	flowering plant	Grey Sedge	Woodham Ferrers C.P., Marsh Farm C.P. & Clementsgreen Creek	TQ8196	1	2016
Essex Field Club	<i>Carex divulsa subsp. divulsa</i>	flowering plant	Grey Sedge	Stow Maries, Martins Lane	TQ8299	1	2014
Essex Field Club	<i>Carex divulsa subsp. divulsa</i>	flowering plant	Grey Sedge	Woodham Ferrers, Crows Lane	TQ8199	1	2014
Essex Field Club	<i>Carex divulsa subsp. divulsa</i>	flowering plant	Grey Sedge	Stow Maries, Woodham Road	TQ8298	1	2014
Essex Field Club	<i>Carex flacca</i>	flowering plant	Glaucous Sedge	Stow Maries, meadow	TQ8199	1	2014
Essex Field Club	<i>Carex flacca</i>	flowering plant	Glaucous Sedge	Stow Maries, meadow	TQ8299	1	2014
Essex Field Club	<i>Carex hirta</i>	flowering plant	Hairy Sedge	TL8000	TL8000	2	1989
Essex Field Club	<i>Carex muricata</i>	flowering plant	Prickly Sedge	Stow Maries Halt	TQ8399	1	2012
Essex Field Club	<i>Carex otrubae</i>	flowering plant	False Fox-sedge	Woodham Ferrers C.P., Marsh Farm C.P. & Clementsgreen Creek	TQ8196	1	2016
Essex Field Club	<i>Carex otrubae</i>	flowering plant	False Fox-sedge	TL8100	TL8100	1	1989
Essex Field Club	<i>Carex otrubae</i>	flowering plant	False Fox-sedge	Stow Maries Halt	TQ8399	1	2012
Essex Field Club	<i>Carex otrubae</i>	flowering plant	False Fox-sedge	Woodham Ferrers, Fenn Washland	TQ8096	1	2004
Essex Field Club	<i>Carex otrubae</i>	flowering plant	False Fox-sedge	TL8300	TL8300	1	1985
Essex Field Club	<i>Carex otrubae</i>	flowering plant	False Fox-sedge	TL8000	TL8000	1	1989
Essex Field Club	<i>Carex otrubae</i>	flowering plant	False Fox-sedge	South Woodham Ferrers, Saltcoats Park & surrounding area	TQ8197	1	2017
Essex Field Club	<i>Carex otrubae</i>	flowering plant	False Fox-sedge	Woodham Ferrers, Wellinditch	TQ8198	1	2014
Essex Field Club	<i>Carex remota</i>	flowering plant	Remote Sedge	Woodham Ferrers, Crows Lane	TQ8199	1	2014

Essex Field Club	<i>Carex remota</i>	flowering plant	Remote Sedge	Stow Maries, Martins Lane	TQ8299	1	2014
Essex Field Club	<i>Carex remota</i>	flowering plant	Remote Sedge	TL8100	TL8100	1	1989
Essex Field Club	<i>Carex spicata</i>	flowering plant	Spiked Sedge	Woodham Ferrers C.P., Marsh Farm C.P. & Clementsgreen Creek	TQ8196	1	2016
Essex Field Club	<i>Carex spicata</i>	flowering plant	Spiked Sedge	TL8000	TL8000	1	1989
Essex Field Club	<i>Carpinus betulus</i>	flowering plant	Hornbeam	Flambirds Farm, Stow Maries	TQ8199	1	2010
Essex Field Club	<i>Carpinus betulus</i>	flowering plant	Hornbeam	TL8100	TL8100	1	1989
Essex Field Club	<i>Carpinus betulus</i>	flowering plant	Hornbeam	Stow Maries, Hawe's Wood	TQ8199	1	2014
Essex Field Club	<i>Carpinus betulus</i>	flowering plant	Hornbeam	Charity Farm, Stow Maries	TL8100	1	2011
Essex Field Club	<i>Carpinus betulus</i>	flowering plant	Hornbeam	Woodham Ferrers, Emberson Lodge	TL8000	1	2015
Essex Field Club	<i>Carpinus betulus</i>	flowering plant	Hornbeam	TL8000	TL8000	2	1989
Essex Field Club	<i>Catocala nupta</i>	insect - moth	Red Underwing	Albert Road, South Woodham Ferrers	TQ805971	1	2007
Essex Field Club	<i>Catocala nupta</i>	insect - moth	Red Underwing	Elmwood Primary School, South Woodham Ferrers.	TQ809973	1	2006
Essex Field Club	<i>Celastrina argiolus</i>	insect - butterfly	Holly Blue	South Woodham Ferrers, CM3 5LR	TQ805969	1	2012
Essex Field Club	<i>Celastrina argiolus</i>	insect - butterfly	Holly Blue	Bushy Hill, South Woodham Ferrers	TQ815985	1	1998
Essex Field Club	<i>Celastrina argiolus</i>	insect - butterfly	Holly Blue	Stow Marsh	TQ832966	1	2017
Essex Field Club	<i>Celastrina argiolus</i>	insect - butterfly	Holly Blue	South Woodham Ferrers	TQ797977	4	2017
Essex Field Club	<i>Celastrina argiolus</i>	insect - butterfly	Holly Blue	South Woodham Ferrers: Washlands	TQ805964	1	2017
Essex Field Club	<i>Celastrina argiolus</i>	insect - butterfly	Holly Blue	Heathfield, Main Road, Woodham Ferrers, Essex CM3 8RW	TL7900	7	1993
Essex Field Club	<i>Celastrina argiolus</i>	insect - butterfly	Holly Blue	South Woodham Ferrers: Charity Lane	TL816003	1	1996
Essex Field Club	<i>Celastrina argiolus</i>	insect - butterfly	Holly Blue	Hawe's Wood, South Woodham Ferrers	TQ817995	7	1998
Essex Field Club	<i>Celastrina argiolus</i>	insect - butterfly	Holly Blue	South Woodham Ferrers, CM3 5WG	TQ812970	1	2012
Essex Field Club	<i>Celastrina argiolus</i>	insect - butterfly	Holly Blue	Charity Lane, Cock Clarks	TL8100	1	1995
Essex Field Club	<i>Celastrina argiolus</i>	insect - butterfly	Holly Blue	Woodham Ferrers, Charity Farm	TL8000	1	1995
Essex Field Club	<i>Celastrina argiolus</i>	insect - butterfly	Holly Blue	South Woodham Ferrers	TQ805971	4	2012
Essex Field Club	<i>Celastrina argiolus</i>	insect - butterfly	Holly Blue	Stow Maries Halt EWT	TQ833990	1	2016
Essex Field Club	<i>Celastrina argiolus</i>	insect - butterfly	Holly Blue	Hedgerow, Woodham Ferrers	TQ794987	1	1998
Essex Field Club	<i>Celastrina argiolus</i>	insect - butterfly	Holly Blue	South Woodham Ferrers: CM3 5LR	TQ807969	1	2016

Essex Field Club	<i>Celastrina argiolus</i>	insect - butterfly	Holly Blue	Hawe's Wood, South Woodham Ferrers	TQ818995	1	2000
Essex Field Club	<i>Celastrina argiolus</i>	insect - butterfly	Holly Blue	South Woodham Ferrers: Bushy Hill	TQ813984	1	2011
Essex Field Club	<i>Celastrina argiolus</i>	insect - butterfly	Holly Blue	Hadleigh CP: Poynetts & Kersey	TQ8096	3	1996
Essex Field Club	<i>Celypha lacunana</i>	insect - moth	a moth	Battlesbridge, Tabrum's Farm	TQ7996	1	1999
Essex Field Club	<i>Celypha lacunana</i>	insect - moth	a moth	South Woodham Ferrers, Hullbridge Road	TQ807972	1	2006
Essex Field Club	<i>Celypha lacunana</i>	insect - moth	a moth	Albert Road, South Woodham Ferrers	TQ805971	2	2009
Essex Field Club	<i>Celypha striana</i>	insect - moth	a moth	Battlesbridge, Tabrum's Farm	TQ7996	1	1999
Essex Field Club	<i>Centaurea debeauxii subsp. nemoralis</i>	flowering plant		South Woodham Ferrers, Clementsgreen Creek & surrounding area	TQ8296	1	2017
Essex Field Club	<i>Centaurea nigra</i>	flowering plant	Common Knapweed	Stow Maries	TL819001	1	2015
Essex Field Club	<i>Centaurea nigra</i>	flowering plant	Common Knapweed	Charity Farm, Stow Maries	TL8100	1	2011
Essex Field Club	<i>Centaurea nigra</i>	flowering plant	Common Knapweed	TL8300	TL8300	1	1985
Essex Field Club	<i>Centaurea nigra</i>	flowering plant	Common Knapweed	Stow Maries Halt	TQ8399	1	2012
Essex Field Club	<i>Centaurea nigra</i>	flowering plant	Common Knapweed	Flambirds Farm, Stow Maries	TQ8199	1	2010
Essex Field Club	<i>Centaurea nigra</i>	flowering plant	Common Knapweed	TL8000	TL8000	2	1989
Essex Field Club	<i>Centaurea nigra agg.</i>	flowering plant		Woodham Ferrers, Woodham Fen, EWT, SSSI	TQ7997	1	2004
Essex Field Club	<i>Centaurea nigra agg.</i>	flowering plant		Woodham Ferrers, Fenn Washland	TQ8096	1	2004
Essex Field Club	<i>Centaurea nigra agg.</i>	flowering plant		Woodham Ferrers, Woodham Road	TQ8198	1	2014
Essex Field Club	<i>Centaurea nigra agg.</i>	flowering plant		Woodham Ferrers, sea wall	TQ8296	1	2014
Essex Field Club	<i>Centaurea nigra agg.</i>	flowering plant		Woodham Ferrers, Edwin's Hall	TQ8199	1	2014
Essex Field Club	<i>Centaurea nigra var. nemoralis</i>	flowering plant		Woodham Ferrers, sea wall	TQ8196	1	2014
Essex Field Club	<i>Centaurea nigra var. nemoralis</i>	flowering plant		Woodham Ferrers C.P., Marsh Farm C.P. & Clementsgreen Creek	TQ8196	1	2016
Essex Field Club	<i>Centaurea nigra var. nemoralis</i>	flowering plant		Woodham Ferrers, Creekview Road	TQ8097	1	2014
Essex Field Club	<i>Centaurea nigra var. nemoralis</i>	flowering plant		Stow Maries C.P. Clementsgreen Creek east and south	TQ8296	1	2016
Essex Field Club	<i>Centaurea nigra var. nigra</i>	flowering plant		Stow Maries C.P. Clementsgreen Creek east and south	TQ8296	1	2016

Essex Field Club	<i>Centaurium erythraea</i>	flowering plant	Common Centaury	Flambirds Farm, Stow Maries	TQ8199	1	2010
Essex Field Club	<i>Centaurium erythraea</i>	flowering plant	Common Centaury	Stow Maries Halt	TQ8399	1	2012
Essex Field Club	<i>Centaurium erythraea</i> <i>var. erythraea</i>	flowering plant	Common Centaury	South Woodham Ferrers, Saltcoats Park & surrounding area	TQ8197	1	2017
Essex Field Club	<i>Centromerita bicolor</i>	spider (Araneae)		Woodham Fenn	TQ799975	2	1987
Essex Field Club	<i>Centromerita bicolor</i>	spider (Araneae)		Woodham Fenn	TQ799972	2	1987
Essex Field Club	<i>Centromerita bicolor</i>	spider (Araneae)		Woodham Fenn	TQ799974	2	1987
Essex Field Club	<i>Centromerus sylvaticus</i>	spider (Araneae)		Woodham Fenn	TQ799974	3	1987
Essex Field Club	<i>Centromerus sylvaticus</i>	spider (Araneae)		Woodham Fenn	TQ799975	3	1987
Essex Field Club	<i>Centromerus sylvaticus</i>	spider (Araneae)		Woodham Fenn	TQ799972	3	1987
Essex Field Club	<i>Cepaea nemoralis</i>	mollusc	Brown-lipped Snail	South Woodham Ferrers	TQ802966	1	2019
Essex Field Club	<i>Cepaea nemoralis</i>	mollusc	Brown-lipped Snail	South Woodham Ferrers	TQ805971	1	2019
Essex Field Club	<i>Cerastium fontanum</i>	flowering plant	Common Mouse-ear	Woodham Ferrers, Bridleway	TQ8098	1	2014
Essex Field Club	<i>Cerastium fontanum</i>	flowering plant	Common Mouse-ear	TL8000	TL8000	2	1989
Essex Field Club	<i>Cerastium fontanum</i>	flowering plant	Common Mouse-ear	Stow Maries C.P. Clementsgreen Creek east and south	TQ8296	1	2016
Essex Field Club	<i>Cerastium fontanum</i>	flowering plant	Common Mouse-ear	Woodham Ferrers, Marsh Farm Road	TQ8096	1	2014
Essex Field Club	<i>Cerastium fontanum</i>	flowering plant	Common Mouse-ear	Cold Norton, Hackmans Lane	TL8300	1	2016
Essex Field Club	<i>Cerastium fontanum</i>	flowering plant	Common Mouse-ear	Woodham Ferrers, Creekview Road	TQ8197	1	2014
Essex Field Club	<i>Cerastium fontanum</i>	flowering plant	Common Mouse-ear	TL8200	TL8200	1	1987
Essex Field Club	<i>Cerastium fontanum</i>	flowering plant	Common Mouse-ear	Stow Maries Halt	TQ8399	1	2012
Essex Field Club	<i>Cerastium fontanum</i>	flowering plant	Common Mouse-ear	Woodham Ferrers, Woodham Fen, EWT, SSSI	TQ7997	1	2014
Essex Field Club	<i>Cerastium fontanum</i>	flowering plant	Common Mouse-ear	Flambirds Farm, Stow Maries	TQ8199	1	2011
Essex Field Club	<i>Cerastium fontanum</i>	flowering plant	Common Mouse-ear	Woodham Ferrers, Garden of Rememberance	TQ8198	1	2014
Essex Field Club	<i>Cerastium fontanum</i>	flowering plant	Common Mouse-ear	Charity Farm, Stow Maries	TL8100	1	2011
Essex Field Club	<i>Cerastium fontanum</i> <i>subsp. vulgare</i>	flowering plant	Common Mouse-ear	Hullbridge, Brandy Hole Reach (North)	TQ8396	1	2016
Essex Field Club	<i>Cerastium glomeratum</i>	flowering plant	Sticky Mouse-ear	Flambirds Farm, Stow Maries	TQ8199	1	2010
Essex Field Club	<i>Cerastium glomeratum</i>	flowering plant	Sticky Mouse-ear	Woodham Ferrers, Marsh Farm Road	TQ8096	1	2014
Essex Field Club	<i>Cerastium glomeratum</i>	flowering plant	Sticky Mouse-ear	Woodham Ferrers, Workhouse Lane	TQ7998	1	2013
Essex Field Club	<i>Cerastium glomeratum</i>	flowering plant	Sticky Mouse-ear	Stow Maries, meadow	TQ8199	1	2014
Essex Field Club	<i>Cerastium glomeratum</i>	flowering plant	Sticky Mouse-ear	Cold Norton, Hackmans Lane	TL8300	1	2016
Essex Field Club	<i>Cerastium glomeratum</i>	flowering plant	Sticky Mouse-ear	Woodham Ferrers, Woodham Road	TQ8198	1	2014

Essex Field Club	<i>Cerastium glomeratum</i>	flowering plant	Sticky Mouse-ear	Woodham Ferrers, Bicknacre, Main Road	TL7900	1	2013
Essex Field Club	<i>Cerastium glomeratum</i>	flowering plant	Sticky Mouse-ear	TL8000	TL8000	1	1989
Essex Field Club	<i>Cerastium tomentosum</i>	flowering plant	Snow-in-summer	Woodham Ferrers & Bicknacre, Baptist Church	TL7900	1	2012
Essex Field Club	<i>Ceratocapnos claviculata</i>	flowering plant	Climbing Corydalis	TL8100	TL8100	1	1989
Essex Field Club	<i>Ceratocapnos claviculata</i>	flowering plant	Climbing Corydalis	Charity Farm, Stow Maries	TL8100	1	2011
Essex Field Club	<i>Ceratodon purpureus</i>	moss	Redshank	Stow Maries, Hawes Wood	TQ8199	1	1984
Essex Field Club	<i>Ceratophyllum demersum</i>	flowering plant	Rigid Hornwort	South Woodham Ferrers, Clementsgreen Creek & surrounding area	TQ8296	1	2017
Essex Field Club	<i>Ceratophyllum submersum</i>	flowering plant	Soft Hornwort	Hullbridge, Brandy Hole Reach (North)	TQ8396	1	2016
Essex Field Club	<i>Ceratophyllum submersum</i>	flowering plant	Soft Hornwort	South Woodham Ferrers, Clementsgreen Creek & surrounding area	TQ8296	1	2017
Essex Field Club	<i>Cerodontha denticornis</i>	insect - true fly (Diptera)	a leaf-miner fly	Stow Creek	TQ8397	2	1988
Essex Field Club	<i>Cerodontha suturalis</i>	insect - true fly (Diptera)	a leaf-miner fly	Clementsgreen Flood Storage Area (lagoon)	TQ8297	2	2004
Essex Field Club	<i>Certhia familiaris</i>	bird	Treecreeper	Land South of South Woodham Ferrers	TQ805998	2	2018
Essex Birdwatching Society	<i>Cettia cetti</i>	bird	Cetti's Warbler	South Woodham Ferrers, Marsh Farm	TQ8196	4	2017
Essex Birdwatching Society	<i>Cettia cetti</i>	bird	Cetti's Warbler	South Woodham Ferrers	TQ8296	1	2014
Essex Birdwatching Society	<i>Cettia cetti</i>	bird	Cetti's Warbler	Saltcoats, South Woodham Ferrers	TQ8297	4	2013
Essex Birdwatching Society	<i>Cettia cetti</i>	bird	Cetti's Warbler	Woodham Fen EWT	TQ7997	1	2016
Essex Birdwatching Society	<i>Cettia cetti</i>	bird	Cetti's Warbler	Marsh Farm	TQ8296	1	2015
Essex Birdwatching Society	<i>Cettia cetti</i>	bird	Cetti's Warbler	Stow Marsh	TQ8396	9	2017
Essex Birdwatching Society	<i>Cettia cetti</i>	bird	Cetti's Warbler	South Woodham Ferrers	TQ8297	3	2014
Essex Birdwatching Society	<i>Cettia cetti</i>	bird	Cetti's Warbler	South Woodham Ferrers	TQ8097	24	2018
Essex Birdwatching Society	<i>Cettia cetti</i>	bird	Cetti's Warbler	Marsh Farm, South Woodham Ferrers	TQ8196	33	2018

Essex Birdwatching Society	<i>Cettia cetti</i>	bird	Cetti's Warbler	Stow Marsh	TQ8397	1	2018
Essex Birdwatching Society	<i>Cettia cetti</i>	bird	Cetti's Warbler	Clementsgreen Creek	TQ8296	2	2018
Essex Field Club	<i>Chaerophyllum temulum</i>	flowering plant	Rough Chervil	Flambirds Farm, Stow Maries	TQ8199	1	2011
Essex Field Club	<i>Chaerophyllum temulum</i>	flowering plant	Rough Chervil	TL8300	TL8300	1	1985
Essex Field Club	<i>Chamaecyparis lawsoniana</i>	conifer	Lawson's Cypress	Stow Maries Halt	TQ8399	1	2012
Essex Field Club	<i>Chamerion angustifolium</i>	flowering plant	Rosebay Willowherb	Woodham Ferrers & Bicknacre, Church	TQ7999	1	2012
Essex Field Club	<i>Chamerion angustifolium</i>	flowering plant	Rosebay Willowherb	South Woodham Railway Station	TQ8097	1	2009
Essex Field Club	<i>Chamerion angustifolium</i>	flowering plant	Rosebay Willowherb	Woodham Ferrers, sea wall	TQ8296	1	2014
Essex Field Club	<i>Chamerion angustifolium</i>	flowering plant	Rosebay Willowherb	TL8100	TL8100	1	1989
Essex Field Club	<i>Chamerion angustifolium</i>	flowering plant	Rosebay Willowherb	South Woodham Ferrers, Clementsgreen Creek & surrounding area	TQ8296	1	2017
Essex Birdwatching Society	<i>Charadrius dubius</i>	bird	Little Ringed Plover	South Woodham Ferrers	TQ8097	2	2018
Essex Birdwatching Society	<i>Charadrius dubius</i>	bird	Little Ringed Plover	Stow Marsh	TQ8396	2	2014
Essex Birdwatching Society	<i>Charadrius dubius</i>	bird	Little Ringed Plover	Marsh Farm, South Woodham Ferrers	TQ8196	2	2013
Essex Birdwatching Society	<i>Charadrius hiaticula</i>	bird	Ringed Plover	Clementsgreen Creek	TQ8296	1	2017
Essex Birdwatching Society	<i>Charadrius hiaticula</i>	bird	Ringed Plover	Stow Marsh	TQ8396	10	2017
Essex Birdwatching Society	<i>Charadrius hiaticula</i>	bird	Ringed Plover	South Woodham Ferrers, Marsh Farm	TQ8196	2	2017
Essex Birdwatching Society	<i>Charadrius hiaticula</i>	bird	Ringed Plover	Marsh Farm, South Woodham Ferrers	TQ8196	10	2016
Essex Birdwatching Society	<i>Charadrius hiaticula</i>	bird	Ringed Plover	Upper Crouch Estuary	TQ8396	26	2017
Essex Birdwatching Society	<i>Charadrius hiaticula</i>	bird	Ringed Plover	Stow Creek	TQ8497	2	2016
Essex Birdwatching Society	<i>Charadrius hiaticula</i>	bird	Ringed Plover	South Woodham Ferrers	TQ8097	2	2014
Essex Birdwatching Society	<i>Charadrius hiaticula hiaticula</i>	bird	Ringed Plover	Marsh Farm, South Woodham Ferrers	TQ8196	3	2018

Essex Birdwatching Society	<i>Charadrius hiaticula hiaticula</i>	bird	Ringed Plover	Clementsgreen Creek	TQ8296	9	2018
Essex Birdwatching Society	<i>Charadrius hiaticula hiaticula</i>	bird	Ringed Plover	Upper Crouch Estuary	TQ8396	5	2018
Essex Birdwatching Society	<i>Charadrius hiaticula hiaticula</i>	bird	Ringed Plover	South Woodham Ferrers	TQ8097	1	2018
Essex Birdwatching Society	<i>Charadrius hiaticula hiaticula</i>	bird	Ringed Plover	Marsh Farm Country Park	TQ8196	1	2018
Essex Birdwatching Society	<i>Charadrius hiaticula hiaticula</i>	bird	Ringed Plover	Stow Marsh	TQ8397	4	2018
Essex Field Club	<i>Cheiracanthium erraticum</i>	spider (Araneae)		Clementsgreen Flood Storage Area (lagoon)	TQ8297	1	2004
Essex Field Club	<i>Cheiracanthium erraticum</i>	spider (Araneae)		Woodham Fenn	TQ799975	2	1988
Essex Field Club	<i>Chenopodium album</i>	flowering plant	Fat-hen	Woodham Ferrers, Edwin's Hall	TQ8199	1	2014
Essex Field Club	<i>Chenopodium album</i>	flowering plant	Fat-hen	TL8000	TL8000	1	1985
Essex Field Club	<i>Chenopodium album</i>	flowering plant	Fat-hen	Cold Norton, Hackmans Lane	TL8300	1	2016
Essex Field Club	<i>Chenopodium album</i>	flowering plant	Fat-hen	Woodham Ferrers, Bridleway	TQ8298	1	2014
Essex Field Club	<i>Chenopodium album</i>	flowering plant	Fat-hen	Flambirds Farm, Stow Maries	TQ8199	1	2010
Essex Field Club	<i>Chenopodium album</i>	flowering plant	Fat-hen	Charity Farm, Stow Maries	TL8100	1	2011
Essex Field Club	<i>Chenopodium album var. album</i>	flowering plant		South Woodham Ferrers, Saltcoats Park & surrounding area	TQ8197	1	2017
Essex Field Club	<i>Chenopodium polyspermum</i>	flowering plant	Many-seeded Goosefoot	TL8300	TL8300	1	1985
Essex Field Club	<i>Chenopodium polyspermum</i>	flowering plant	Many-seeded Goosefoot	Flambirds Farm, Stow Maries	TQ8199	1	2010
Essex Field Club	<i>Chenopodium polyspermum</i>	flowering plant	Many-seeded Goosefoot	TL8000	TL8000	1	1985
Essex Field Club	<i>Chenopodium polyspermum</i>	flowering plant	Many-seeded Goosefoot	Charity Farm, Stow Maries	TL8100	1	2011
Essex Field Club	<i>Chenopodium quinoa</i>	flowering plant	Quinoa	Charity Farm, Stow Maries	TL8100	1	2011
Essex Field Club	<i>Chenopodium rubrum</i>	flowering plant	Red Goosefoot	Woodham Ferrers, sea wall	TQ8196	1	2014
Essex Field Club	<i>Chenopodium rubrum</i>	flowering plant	Red Goosefoot	Flambirds Farm, Stow Maries	TQ8199	1	2010
Essex Field Club	<i>Chenopodium rubrum</i>	flowering plant	Red Goosefoot	Woodham Ferrers, sea wall	TQ8197	1	2014
Essex Field Club	<i>Chenopodium rubrum</i>	flowering plant	Red Goosefoot	TL8200	TL8200	1	1987
Essex Field Club	<i>Chiasmia clathrata</i>	insect - moth	Latticed Heath	Celeborn Street, South Woodham Ferrers, Essex.	TQ800967	2	2008
Essex Field Club	<i>Chiasmia clathrata</i>	insect - moth	Latticed Heath	South Woodham Ferrers	TQ8298	1	1994
Essex Field Club	<i>Chiasmia clathrata</i>	insect - moth	Latticed Heath	Battlesbridge, Tabrum's Farm	TQ7996	1	1999
Essex Field Club	<i>Chilodes maritima</i>	insect - moth	Silky Wainscot	South Woodham Ferrers	TQ8197	1	1999
Essex Bat Group	<i>Chiroptera sp.</i>	terrestrial mammal	a bat species	Honey Pot Lane, Stow Maries	TQ837996	2	2012

Essex Bat Group	<i>Chiroptera sp.</i>	terrestrial mammal	a bat species	Church Lane, Stow Marie	TQ835991	2	2012
Essex Bat Group	<i>Chiroptera sp.</i>	terrestrial mammal	a bat species	Honey Pot Lane, Stow Maries	TQ839992	2	2012
Essex Bat Group	<i>Chiroptera sp.</i>	terrestrial mammal	a bat species	Church Lane, Stow Marie	TQ834993	2	2012
Essex Bat Group	<i>Chiroptera sp.</i>	terrestrial mammal	a bat species	Honey Pot Lane, Stow Maries	TQ838994	2	2012
Essex Bat Group	<i>Chiroptera sp.</i>	terrestrial mammal	a bat species	Chelmsford	TQ834994	1	2015
Essex Bat Group	<i>Chiroptera sp.</i>	terrestrial mammal	a bat species	Honey Pot Lane, Stow Maries	TQ837995	2	2012
Essex Bat Group	<i>Chiroptera sp.</i>	terrestrial mammal	a bat species	Honey Pot Lane, Stow Maries	TQ836997	2	2012
Essex Bat Group	<i>Chiroptera sp.</i>	terrestrial mammal	a bat species	Church Lane, Stow Marie	TQ834992	2	2012
Essex Bat Group	<i>Chiroptera sp.</i>	terrestrial mammal	a bat species	Honey Pot Lane, Stow Maries	TQ839993	2	2012
Essex Bat Group	<i>Chiroptera sp.</i>	terrestrial mammal	a bat species	Church Lane, Stow Marie	TQ833993	2	2012
Essex Bat Group	<i>Chiroptera sp.</i>	terrestrial mammal	a bat species	Honey Pot Lane, Stow Maries	TQ838994	2	2012
Essex Birdwatching Society	<i>Chloris chloris</i>	bird	Greenfinch	South Woodham Ferrers	TQ8196	1	2018
Essex Field Club	<i>Chloris chloris</i>	bird	Greenfinch	Land South of South Woodham Ferrers	TQ805988	4	2017
Essex Birdwatching Society	<i>Chloris chloris</i>	bird	Greenfinch	Marsh Farm Country Park	TQ8196	1	2018
Essex Birdwatching Society	<i>Chloris chloris</i>	bird	Greenfinch	South Woodham Ferrers, Fenn Creek	TQ8096	1	2017
Essex Field Club	<i>Chloris chloris</i>	bird	Greenfinch	Land South of South Woodham Ferrers	TQ805998	6	2018
Essex Birdwatching Society	<i>Chloris chloris</i>	bird	Greenfinch	South Woodham Ferrers	TQ8097	1	2018
Essex Field Club	<i>Chloris chloris</i>	bird	Greenfinch	Hamberts Farm	TQ809988	2	2018
Essex Birdwatching Society	<i>Chloris chloris</i>	bird	Greenfinch	Marsh Farm	TQ8296	1	2015
Essex Birdwatching Society	<i>Chloris chloris</i>	bird	Greenfinch	South Woodham Ferrers, Hogwell Farm	TQ8297	1	2018
Essex Field Club	<i>Chloroclysta siterata</i>	insect - moth	Red-Green Carpet	South Woodham Ferrers	TQ8197	1	1999
Essex Field Club	<i>Chloromyia formosa</i>	insect - true fly (Diptera)		Clementsgreen Flood Storage Area (lagoon)	TQ8297	1	2004
Essex Field Club	<i>Chorthippus albomarginatus</i>	insect - orthopteran	Lesser Marsh Grasshopper	Woodham Fen	TQ7997	2	2003
Essex Field Club	<i>Chorthippus albomarginatus</i>	insect - orthopteran	Lesser Marsh Grasshopper	Marsh Farm Country Park	TQ8196	2	2003
Essex Field Club	<i>Chorthippus albomarginatus</i>	insect - orthopteran	Lesser Marsh Grasshopper	South Woodham Ferrers	TQ820966	1	2014
Essex Field Club	<i>Chorthippus albomarginatus</i>	insect - orthopteran	Lesser Marsh Grasshopper	Hogwell Marsh seawall	TQ824967	1	2011
Essex Field Club	<i>Chorthippus brunneus</i>	insect - orthopteran	Common Field Grasshopper	Woodham Fen	TQ7997	2	2003
Essex Field Club	<i>Chorthippus brunneus</i>	insect - orthopteran	Common Field Grasshopper	Marsh Farm Country Park	TQ8196	2	2003
Essex Field Club	<i>Chorthippus parallelus</i>	insect - orthopteran	Meadow Grasshopper	Woodham Fen	TQ7997	2	2003
Essex Field Club	<i>Chorthippus parallelus</i>	insect - orthopteran	Meadow Grasshopper	South Woodham Ferrers	TQ819967	1	2014

Essex Field Club	<i>Chorthippus parallelus</i>	insect - orthopteran	Meadow Grasshopper	Hogwell Marsh seawall	TQ824967	1	2011
Essex Field Club	<i>Chorthippus parallelus</i>	insect - orthopteran	Meadow Grasshopper	South Woodham Ferrers	TQ820966	1	2014
Essex Field Club	<i>Chorthippus parallelus</i>	insect - orthopteran	Meadow Grasshopper	Marsh Farm Country Park	TQ8196	2	2003
Essex Field Club	<i>Chroicocephalus ridibundus</i>	bird	Black-headed Gull	Land South of South Woodham Ferrers	TQ805998	6	2018
Essex Birdwatching Society	<i>Chroicocephalus ridibundus</i>	bird	Black-headed Gull	Marsh Farm Country Park, SWF	TQ8196	1	2016
Essex Birdwatching Society	<i>Chroicocephalus ridibundus</i>	bird	Black-headed Gull	South Woodham Ferrers, Farnbridge Road	TQ8298	2	2016
Essex Field Club	<i>Chroicocephalus ridibundus</i>	bird	Black-headed Gull	Hamberts Farm	TQ809988	2	2018
Essex Birdwatching Society	<i>Chroicocephalus ridibundus</i>	bird	Black-headed Gull	Marsh Farm	TQ8296	1	2015
Essex Birdwatching Society	<i>Chroicocephalus ridibundus</i>	bird	Black-headed Gull	Upper Crouch Estuary	TQ8396	45	2018
Essex Birdwatching Society	<i>Chroicocephalus ridibundus</i>	bird	Black-headed Gull	South Woodham Ferrers	TQ8196	4	2018
Essex Birdwatching Society	<i>Chroicocephalus ridibundus</i>	bird	Black-headed Gull	essex stow maries aerodrome	TL8100	1	2015
Essex Birdwatching Society	<i>Chroicocephalus ridibundus</i>	bird	Black-headed Gull	Stow Marsh	TQ8396	2	2014
Essex Birdwatching Society	<i>Chroicocephalus ridibundus</i>	bird	Black-headed Gull	river crouch south wood ferrers	TQ8396	1	2013
Essex Birdwatching Society	<i>Chroicocephalus ridibundus</i>	bird	Black-headed Gull	Brandyhole Reach	TQ8396	2	2018
Essex Birdwatching Society	<i>Chroicocephalus ridibundus</i>	bird	Black-headed Gull	South Woodham Ferrers, Inchbonnie Rd	TQ8197	1	2017
Essex Field Club	<i>Chroicocephalus ridibundus</i>	bird	Black-headed Gull	Marsh Farm	TQ8296	1	2019
Essex Birdwatching Society	<i>Chroicocephalus ridibundus</i>	bird	Black-headed Gull	Marsh Farm, South Woodham Ferrers	TQ8196	1	2013
Essex Birdwatching Society	<i>Chroicocephalus ridibundus</i>	bird	Black-headed Gull	South Woodham Ferrers, Fenn Creek	TQ8096	1	2017
Essex Field Club	<i>Chroicocephalus ridibundus</i>	bird	Black-headed Gull	Land South of South Woodham Ferrers	TQ805988	4	2017
Essex Birdwatching Society	<i>Chroicocephalus ridibundus</i>	bird	Black-headed Gull	Marsh Farm Country Park	TQ8196	1	2018
Essex Birdwatching Society	<i>Chroicocephalus ridibundus</i>	bird	Black-headed Gull	Woodham Fen EWT	TQ7997	2	2018
Essex Birdwatching Society	<i>Chroicocephalus ridibundus</i>	bird	Black-headed Gull	South Woodham Ferrers, Compass Gardens	TQ8197	4	2018
Essex Field Club	<i>Chroicocephalus ridibundus</i>	bird	Black-headed Gull	Hamberts Farm	TQ809984	2	2017

Essex Birdwatching Society	<i>Chroicocephalus ridibundus</i>	bird	Black-headed Gull	Hawbush Creek	TQ8296	1	2018
Essex Birdwatching Society	<i>Chroicocephalus ridibundus</i>	bird	Black-headed Gull	SWF N Fambridge road Pylons	TQ8298	1	2015
Essex Birdwatching Society	<i>Chroicocephalus ridibundus</i>	bird	Black-headed Gull	South Woodham Ferrers	TQ8097	1	2015
Essex Birdwatching Society	<i>Chroicocephalus ridibundus</i>	bird	Black-headed Gull	Clementsgreen Creek	TQ8296	28	2018
Essex Birdwatching Society	<i>Chroicocephalus ridibundus</i>	bird	Black-headed Gull	South Woodham Ferrers, Marsh Farm	TQ8196	1	2017
Essex Birdwatching Society	<i>Chroicocephalus ridibundus</i>	bird	Black-headed Gull	North Fambridge Pylons	TQ8298	2	2017
Essex Birdwatching Society	<i>Chroicocephalus ridibundus</i>	bird	Black-headed Gull	South Woodham Ferrers, Hogwell Farm	TQ8297	2	2018
Essex Field Club	<i>Chrysoteuchia culmella</i>	insect - moth	Garden Grass-veneer	Elmwood Primary School, South Woodham Ferrers.	TQ809973	1	2007
Essex Field Club	<i>Chrysoteuchia culmella</i>	insect - moth	Garden Grass-veneer	Albert Road, South Woodham Ferrers	TQ805971	2	2007
Essex Field Club	<i>Chrysotoxum verralli</i>	insect - true fly (Diptera)	a hoverfly	South Woodham Ferrers, Clements Green Creek	TQ8197	1	2013
Essex Field Club	<i>Cidaria fulvata</i>	insect - moth	Barred Yellow	Albert Road, South Woodham Ferrers	TQ805971	1	2009
Essex Field Club	<i>Cidaria fulvata</i>	insect - moth	Barred Yellow	Battlesbridge, Tabrum's Farm	TQ7996	1	1999
Essex Field Club	<i>Circaea lutetiana</i>	flowering plant	Enchanter's-nightshade	Charity Farm, Stow Maries	TL8100	1	2011
Essex Field Club	<i>Circaea lutetiana</i>	flowering plant	Enchanter's-nightshade	Flambirds Farm, Stow Maries	TQ8199	1	2010
Essex Birdwatching Society	<i>Circus aeruginosus</i>	bird	Marsh Harrier	Marsh Farm, South Woodham Ferrers	TQ8196	18	2018
Essex Birdwatching Society	<i>Circus aeruginosus</i>	bird	Marsh Harrier	South Woodham Ferrers, Marsh Farm	TQ8196	1	2017
Essex Birdwatching Society	<i>Circus aeruginosus</i>	bird	Marsh Harrier	South Woodham Ferrers	TQ8397	1	2013
Essex Birdwatching Society	<i>Circus aeruginosus</i>	bird	Marsh Harrier	South Woodham Ferrers	TQ8196	2	2013
Essex Birdwatching Society	<i>Circus aeruginosus</i>	bird	Marsh Harrier	Upper Crouch Estuary	TQ8396	5	2018
Essex Birdwatching Society	<i>Circus aeruginosus</i>	bird	Marsh Harrier	Saltcoats, South Woodham Ferrers	TQ8297	1	2013
Essex Birdwatching Society	<i>Circus aeruginosus</i>	bird	Marsh Harrier	Stow Marsh	TQ8396	41	2017
Essex Birdwatching Society	<i>Circus aeruginosus</i>	bird	Marsh Harrier	South Woodham Ferrers, Hogwell Farm	TQ8297	1	2018

Essex Birdwatching Society	<i>Circus aeruginosus</i>	bird	Marsh Harrier	South Woodham Ferrers	TQ8396	1	2014
Essex Birdwatching Society	<i>Circus aeruginosus</i>	bird	Marsh Harrier	Woodham Fen EWT	TQ7997	1	2015
Essex Birdwatching Society	<i>Circus aeruginosus</i>	bird	Marsh Harrier	South Woodham Ferrers	TQ8097	8	2018
Essex Birdwatching Society	<i>Circus aeruginosus</i>	bird	Marsh Harrier	Stow Marsh	TQ8397	14	2018
Essex Birdwatching Society	<i>Circus cyaneus</i>	bird	Hen Harrier	Stow Marsh	TQ8397	1	2013
Essex Birdwatching Society	<i>Circus cyaneus</i>	bird	Hen Harrier	South Woodham Ferrers	TQ8097	2	2014
Essex Birdwatching Society	<i>Circus cyaneus</i>	bird	Hen Harrier	Marsh Farm, South Woodham Ferrers	TQ8196	1	2016
Essex Birdwatching Society	<i>Circus cyaneus</i>	bird	Hen Harrier	Stow Marsh	TQ8396	6	2016
Essex Birdwatching Society	<i>Circus cyaneus</i>	bird	Hen Harrier	Saltcoats, South Woodham Ferrers	TQ8297	1	2013
Essex Birdwatching Society	<i>Circus pygargus</i>	bird	Montagu's Harrier	Stow Marsh	TQ8397	1	2018
Essex Field Club	<i>Cirsium arvense</i>	flowering plant	Creeping Thistle	TL8000	TL8000	2	1989
Essex Field Club	<i>Cirsium arvense</i>	flowering plant	Creeping Thistle	Woodham Ferrers, Creekview Road	TQ8197	1	2014
Essex Field Club	<i>Cirsium arvense</i>	flowering plant	Creeping Thistle	Stow Maries, Martins Lane	TQ8299	1	2014
Essex Field Club	<i>Cirsium arvense</i>	flowering plant	Creeping Thistle	Woodham Ferrers, Woodham Road	TQ8198	1	2014
Essex Field Club	<i>Cirsium arvense</i>	flowering plant	Creeping Thistle	Woodham Ferrers, Workhouse Lane	TQ7998	1	2013
Essex Field Club	<i>Cirsium arvense</i>	flowering plant	Creeping Thistle	Stow Maries	TL819001	1	2015
Essex Field Club	<i>Cirsium arvense</i>	flowering plant	Creeping Thistle	Woodham Ferrers, sea wall	TQ8296	1	2014
Essex Field Club	<i>Cirsium arvense</i>	flowering plant	Creeping Thistle	TL8300	TL8300	1	1985
Essex Field Club	<i>Cirsium arvense</i>	flowering plant	Creeping Thistle	Cold Norton, Hackmans Lane	TL8300	1	2016
Essex Field Club	<i>Cirsium arvense</i>	flowering plant	Creeping Thistle	Woodham Ferrers, Emberson Lodge	TL8000	1	2015
Essex Field Club	<i>Cirsium arvense</i>	flowering plant	Creeping Thistle	TL8100	TL8100	1	1989
Essex Field Club	<i>Cirsium arvense</i>	flowering plant	Creeping Thistle	Woodham Ferrers, Edwin's Hall	TQ8199	1	2014
Essex Field Club	<i>Cirsium arvense</i>	flowering plant	Creeping Thistle	Stow Maries, Woodham Road	TQ8298	1	2014
Essex Field Club	<i>Cirsium arvense</i>	flowering plant	Creeping Thistle	Woodham Ferrers, Creekview Road	TQ8097	1	2014
Essex Field Club	<i>Cirsium arvense</i>	flowering plant	Creeping Thistle	Stow Maries Halt	TQ8399	1	2012
Essex Field Club	<i>Cirsium arvense</i>	flowering plant	Creeping Thistle	Woodham Ferrers, Woodham Fen, EWT, SSSI	TQ7997	1	2014

Essex Field Club	<i>Cirsium arvense</i>	flowering plant	Creeping Thistle	Woodham Ferrers C.P., Marsh Farm C.P. & Clementsgreen Creek	TQ8196	2	2016
Essex Field Club	<i>Cirsium arvense</i>	flowering plant	Creeping Thistle	Flambirds Farm, Stow Maries	TQ8199	1	2010
Essex Field Club	<i>Cirsium arvense</i>	flowering plant	Creeping Thistle	Woodham Ferrers, Marsh Farm Road	TQ8096	1	2014
Essex Field Club	<i>Cirsium arvense</i>	flowering plant	Creeping Thistle	TL8200	TL8200	1	1987
Essex Field Club	<i>Cirsium arvense</i>	flowering plant	Creeping Thistle	Charity Farm, Stow Maries	TL8100	1	2011
Essex Field Club	<i>Cirsium arvense</i>	flowering plant	Creeping Thistle	Woodham Ferrers, Edwin's Hall Lane	TQ8099	1	2014
Essex Field Club	<i>Cirsium arvense</i> var. <i>arvense</i>	flowering plant		South Woodham Ferrers, Clementsgreen Creek & surrounding area	TQ8296	1	2017
Essex Field Club	<i>Cirsium arvense</i> var. <i>arvense</i>	flowering plant		South Woodham Ferrers, Saltcoats Park & surrounding area	TQ8197	1	2017
Essex Field Club	<i>Cirsium arvense</i> var. <i>arvense</i>	flowering plant		Hullbridge, Brandy Hole Reach (North)	TQ8396	1	2016
Essex Field Club	<i>Cirsium vulgare</i>	flowering plant	Spear Thistle	Woodham Ferrers, Bicknacre, Main Road	TL7900	1	2013
Essex Field Club	<i>Cirsium vulgare</i>	flowering plant	Spear Thistle	Stow Maries C.P. Clementsgreen Creek east and south	TQ8296	1	2016
Essex Field Club	<i>Cirsium vulgare</i>	flowering plant	Spear Thistle	Woodham Ferrers, sea wall	TQ8296	1	2014
Essex Field Club	<i>Cirsium vulgare</i>	flowering plant	Spear Thistle	TL8300	TL8300	1	1985
Essex Field Club	<i>Cirsium vulgare</i>	flowering plant	Spear Thistle	South Woodham Ferrers, Clementsgreen Creek & surrounding area	TQ8296	1	2017
Essex Field Club	<i>Cirsium vulgare</i>	flowering plant	Spear Thistle	Woodham Ferrers, Marsh Farm Road	TQ8096	1	2014
Essex Field Club	<i>Cirsium vulgare</i>	flowering plant	Spear Thistle	TL8100	TL8100	1	1989
Essex Field Club	<i>Cirsium vulgare</i>	flowering plant	Spear Thistle	Cold Norton, Hackmans Lane	TL8300	1	2016
Essex Field Club	<i>Cirsium vulgare</i>	flowering plant	Spear Thistle	Woodham Ferrers, Emberson Lodge	TL8000	1	2015
Essex Field Club	<i>Cirsium vulgare</i>	flowering plant	Spear Thistle	Stow Maries, Woodham Road	TQ8298	1	2014
Essex Field Club	<i>Cirsium vulgare</i>	flowering plant	Spear Thistle	Woodham Ferrers, Creekview Road	TQ8197	1	2014
Essex Field Club	<i>Cirsium vulgare</i>	flowering plant	Spear Thistle	Stow Maries Halt	TQ8399	1	2012
Essex Field Club	<i>Cirsium vulgare</i>	flowering plant	Spear Thistle	Woodham Ferrers, Woodham Road	TQ7997	1	2014
Essex Field Club	<i>Cirsium vulgare</i>	flowering plant	Spear Thistle	Woodham Ferrers & Bicknacre, Church	TQ7999	1	2012

Essex Field Club	<i>Cirsium vulgare</i>	flowering plant	Spear Thistle	South Woodham Ferrers, Saltcoats Park & surrounding area	TQ8197	1	2017
Essex Field Club	<i>Cirsium vulgare</i>	flowering plant	Spear Thistle	Woodham Ferrers, sea wall	TQ8196	1	2014
Essex Field Club	<i>Cirsium vulgare</i>	flowering plant	Spear Thistle	TL8200	TL8200	1	1987
Essex Field Club	<i>Cirsium vulgare</i>	flowering plant	Spear Thistle	Flambirds Farm, Stow Maries	TQ8199	1	2010
Essex Field Club	<i>Cirsium vulgare</i>	flowering plant	Spear Thistle	Woodham Ferrers, Hullbridge Road	TQ8098	1	2014
Essex Field Club	<i>Cirsium vulgare</i>	flowering plant	Spear Thistle	TL8000	TL8000	2	1989
Essex Field Club	<i>Cirsium vulgare</i>	flowering plant	Spear Thistle	Charity Farm, Stow Maries	TL8100	1	2011
Essex Field Club	<i>Cirsium vulgare</i>	flowering plant	Spear Thistle	Woodham Ferrers, Edwin's Hall	TQ8199	1	2014
Essex Field Club	<i>Cirsium vulgare</i>	flowering plant	Spear Thistle	Stow Maries, Martins Lane	TQ8299	1	2014
Essex Field Club	<i>Cirsium vulgare</i>	flowering plant	Spear Thistle	Woodham Ferrers, Woodham Road	TQ8198	1	2014
Essex Field Club	<i>Cixius nervosus</i>	insect - true bug (Hemiptera)		Clementsgreen Flood Storage Area (sea wall)	TQ8297	1	2004
Essex Field Club	<i>Clematis vitalba</i>	flowering plant	Traveller's-joy	Stow Maries, Woodham Road	TQ8298	1	2014
Essex Field Club	<i>Clematis vitalba</i>	flowering plant	Traveller's-joy	South Woodham Ferrers, Saltcoats Park & surrounding area	TQ8197	1	2017
Essex Field Club	<i>Clubiona brevipes</i>	spider (Araneae)		Bushy Hill, South Woodham Ferrers	TQ8198	1	1992
Essex Field Club	<i>Clubiona brevipes</i>	spider (Araneae)		Hawes Wood	TQ8199	2	1990
Essex Field Club	<i>Clubiona brevipes</i>	spider (Araneae)		Bushy Hill, South Woodham Ferrers	TQ8198	1	1992
Essex Field Club	<i>Clubiona lutescens</i>	spider (Araneae)		Hawes Wood	TQ8199	3	1990
Essex Field Club	<i>Clubiona lutescens</i>	spider (Araneae)		Hawes Wood Bridleway	TQ8299	1	1990
Essex Field Club	<i>Clubiona lutescens</i>	spider (Araneae)		Hawes Wood, Bridleway	TQ8299	1	1990
Essex Field Club	<i>Clubiona pallidula</i>	spider (Araneae)		Hawes Wood Bridleway	TQ8299	1	1990
Essex Field Club	<i>Clubiona pallidula</i>	spider (Araneae)		Hawes Wood, Bridleway	TQ8299	1	1990
Essex Field Club	<i>Clubiona phragmitis</i>	spider (Araneae)		Clementsgreen Flood Storage Area (lagoon)	TQ8297	1	2004
Essex Field Club	<i>Clubiona reclusa</i>	spider (Araneae)		Woodham Fenn	TQ800973	2	1988
Essex Field Club	<i>Clubiona reclusa</i>	spider (Araneae)		Clementsgreen Flood Storage Area (lagoon)	TQ8297	1	2004
Essex Field Club	<i>Clubiona stagnatilis</i>	spider (Araneae)		Woodham Fenn	TQ800973	3	1988
Essex Field Club	<i>Clubiona stagnatilis</i>	spider (Araneae)		Woodham Fenn	TQ799972	4	1988
Essex Field Club	<i>Clubiona stagnatilis</i>	spider (Araneae)		Woodham Fenn	TQ799974	2	1987
Essex Field Club	<i>Cnaemidophorus rhododactyla</i>	insect - moth	Rose Plume	Stow Maries Nature reserve	TQ8399	1	1985
Essex Field Club	<i>Coccinella septempunctata</i>	insect - beetle (Coleoptera)	7-spot Ladybird	South Woodham Ferrers	TQ809967	1	2019

Essex Birdwatching Society	<i>Coccothraustes coccothraustes</i>	bird	Hawfinch	South Woodham Ferrers	TQ8097	2	2018
Essex Field Club	<i>Coenagrion puella</i>	insect - dragonfly (Odonata)	Azure Damselfly	Saltcoats	TQ821970	1	2018
Essex Field Club	<i>Coenagrion puella</i>	insect - dragonfly (Odonata)	Azure Damselfly	Essex	TQ811993	1	2000
Essex Field Club	<i>Coenagrion puella</i>	insect - dragonfly (Odonata)	Azure Damselfly	SW Ferrers	TQ798974	1	2017
Essex Field Club	<i>Coenagrion puella</i>	insect - dragonfly (Odonata)	Azure Damselfly	Essex	TQ819975	1	2000
Essex Field Club	<i>Coenagrion puella</i>	insect - dragonfly (Odonata)	Azure Damselfly	Essex	TQ809977	1	2000
Essex Field Club	<i>Coenagrion puella</i>	insect - dragonfly (Odonata)	Azure Damselfly	Woodham Fen	TQ798975	2	2017
Essex Field Club	<i>Coenia palustris</i>	insect - true fly (Diptera)		Fambridge, Marsh Farm	TQ821963	2	2009
Essex Field Club	<i>Coenonympha pamphilus</i>	insect - butterfly	Small Heath	South Woodham Ferrers: East Marsh	TQ828963	1	2017
Essex Field Club	<i>Coenonympha pamphilus</i>	insect - butterfly	Small Heath	West of Hill Farm, Woodham Ferrers (arable rape field)	TQ793994	1	2011
Essex Field Club	<i>Coenonympha pamphilus</i>	insect - butterfly	Small Heath	Hawe's Wood, South Woodham Ferrers	TQ817995	7	1998
Essex Field Club	<i>Coenonympha pamphilus</i>	insect - butterfly	Small Heath	Stow Maries Halt EWT	TQ833990	2	2016
Essex Field Club	<i>Coenonympha pamphilus</i>	insect - butterfly	Small Heath	South Woodham Ferrers: Bushy Hill	TQ815985	6	1996
Essex Field Club	<i>Coenonympha pamphilus</i>	insect - butterfly	Small Heath	Tropical Wings Zoo	TQ794977	1	2017
Essex Field Club	<i>Coenonympha pamphilus</i>	insect - butterfly	Small Heath	Bushy Hill, S.Woodham Ferrers	TQ815985	2	1995
Essex Field Club	<i>Coenonympha pamphilus</i>	insect - butterfly	Small Heath	South Woodham Ferrers: Wellinditch Hill	TQ823993	2	1993
Essex Field Club	<i>Coenonympha pamphilus</i>	insect - butterfly	Small Heath	South Woodham Ferrers	TQ817979	1	2012
Essex Field Club	<i>Coenonympha pamphilus</i>	insect - butterfly	Small Heath	Tropical Wings Zoo	TQ792977	4	2017
Essex Field Club	<i>Coenonympha pamphilus</i>	insect - butterfly	Small Heath	South Woodham Ferrers: Stow Maries Marshes	TQ8196	1	2017
Essex Field Club	<i>Coenonympha pamphilus</i>	insect - butterfly	Small Heath	South Woodham Ferrers	TQ8096	1	1996
Essex Field Club	<i>Coenonympha pamphilus</i>	insect - butterfly	Small Heath	Tropical Wings Zoo	TQ791977	1	2017

Essex Field Club	<i>Coenonympha pamphilus</i>	insect - butterfly	Small Heath	South Woodham Ferrers: Fen Creek	TQ801964	1	2017
Essex Field Club	<i>Coenonympha pamphilus</i>	insect - butterfly	Small Heath	Woodham Fen	TQ797970	1	2017
Essex Field Club	<i>Coenonympha pamphilus</i>	insect - butterfly	Small Heath	Heathfield, Main Road, Woodham Ferrers, Essex CM3 8RW	TL7900	3	1993
Essex Field Club	<i>Coenonympha pamphilus</i>	insect - butterfly	Small Heath	Stow Marsh	TQ832966	2	2017
Essex Field Club	<i>Coenonympha pamphilus</i>	insect - butterfly	Small Heath	South Woodham Ferrers: Charity Lane	TL816003	1	1996
Essex Field Club	<i>Coenonympha pamphilus</i>	insect - butterfly	Small Heath	Wellinditch Farm Hill, S.Woodham Ferrers	TQ823993	1	1995
Essex Field Club	<i>Coenonympha pamphilus</i>	insect - butterfly	Small Heath	Hadleigh CP: Poynetts & Kersey	TQ8096	3	1996
Essex Field Club	<i>Coenonympha pamphilus</i>	insect - butterfly	Small Heath	Stow Maries Airfield	TQ8199	1	2012
Essex Field Club	<i>Coenonympha pamphilus</i>	insect - butterfly	Small Heath	South Woodham Ferrers: Bushy Hill	TQ813984	4	2011
Essex Field Club	<i>Coenonympha pamphilus</i>	insect - butterfly	Small Heath	Tropical Wings Zoo	TQ793977	1	2017
Essex Field Club	<i>Coenonympha pamphilus</i>	insect - butterfly	Small Heath	Bushy Hill	TQ813984	1	2016
Essex Field Club	<i>Coenonympha pamphilus</i>	insect - butterfly	Small Heath	South Woodham Ferrers: Stow Maries Marshes	TQ8197	1	2017
Essex Field Club	<i>Coenonympha pamphilus</i>	insect - butterfly	Small Heath	South Woodham Ferrers	TQ8098	1	1996
Essex Field Club	<i>Coenonympha pamphilus</i>	insect - butterfly	Small Heath	Tropical Wings Zoo	TQ792976	2	2017
Essex Field Club	<i>Coenonympha pamphilus</i>	insect - butterfly	Small Heath	South Woodham Ferrers: Saltcoats	TQ821970	2	2017
Essex Field Club	<i>Coenonympha pamphilus</i>	insect - butterfly	Small Heath	Woodham Fen EWT	TQ802973	1	2011
Essex Field Club	<i>Coenonympha pamphilus</i>	insect - butterfly	Small Heath	Marsh Farm, South Woodham Ferrers	TQ819960	1	2016
Essex Field Club	<i>Coenonympha pamphilus</i>	insect - butterfly	Small Heath	Tropical Wings Zoo	TQ791976	4	2017
Essex Field Club	<i>Colias croceus</i>	insect - butterfly	Clouded Yellow	Hawe's Wood, South Woodham Ferrers	TQ8199	1	1996
Essex Field Club	<i>Colias croceus</i>	insect - butterfly	Clouded Yellow	Hawe's Wood, South Woodham Ferrers	TQ8098	1	1994
Essex Field Club	<i>Colias croceus</i>	insect - butterfly	Clouded Yellow	Stow Marsh	TQ832966	2	2017
Essex Field Club	<i>Colias croceus</i>	insect - butterfly	Clouded Yellow	Bushey Hill	TQ808984	1	2017

Essex Field Club	<i>Colias croceus</i>	insect - butterfly	Clouded Yellow	South Woodham Ferrers: Charity Lane	TL816003	1	1996
Essex Field Club	<i>Colias croceus</i>	insect - butterfly	Clouded Yellow	South Woodham Ferrers	TQ8096	1	1996
Essex Field Club	<i>Colias croceus</i>	insect - butterfly	Clouded Yellow	Hawe's Wood, South Woodham Ferrers	TQ817995	5	1996
Essex Field Club	<i>Colias croceus</i>	insect - butterfly	Clouded Yellow	Hadleigh CP: Poynetts & Kersey	TQ8096	1	1996
Essex Field Club	<i>Colias croceus</i>	insect - butterfly	Clouded Yellow	South Woodham Ferrers: East Marsh	TQ828963	1	2017
Essex Field Club	<i>Colias croceus</i>	insect - butterfly	Clouded Yellow	South Woodham Ferrers	TQ819967	1	2007
Essex Field Club	<i>Colletes halophilus</i>	insect - hymenopteran	a mining bee	Woodham Fenn	TQ7997	1	1993
Essex Field Club	<i>Colletes halophilus</i>	insect - hymenopteran	a mining bee	Woodham Fen	TQ7997	1	1993
Essex Field Club	<i>Collybia butyracea</i>	fungus	Butter cap, toughshank	Stow Maries Halt Nature Reserve	TQ835991	1	2005
Essex Birdwatching Society	<i>Columba livia</i>	bird	Rock Dove	Stow Maries Aerodrome	TL8100	1	2018
Essex Birdwatching Society	<i>Columba livia</i>	bird	Rock Dove	Clementsgreen Creek	TQ8296	4	2018
Essex Birdwatching Society	<i>Columba livia</i>	bird	Rock Dove	Marsh Farm Country Park, SWF	TQ8196	1	2016
Essex Birdwatching Society	<i>Columba oenas</i>	bird	Stock Dove	Woodham Fen EWT	TQ7997	1	2015
Essex Birdwatching Society	<i>Columba oenas</i>	bird	Stock Dove	Havering-atte-Bower	TQ8199	1	2016
Essex Birdwatching Society	<i>Columba oenas</i>	bird	Stock Dove	Stow Marsh	TQ8396	20	2017
Essex Birdwatching Society	<i>Columba oenas</i>	bird	Stock Dove	South Woodham Ferrers, Fambridge Road	TQ8298	1	2016
Essex Birdwatching Society	<i>Columba oenas</i>	bird	Stock Dove	river crouch south wood ferrers	TQ8396	1	2013
Essex Birdwatching Society	<i>Columba oenas</i>	bird	Stock Dove	Hawbush Creek	TQ8296	1	2018
Essex Birdwatching Society	<i>Columba oenas</i>	bird	Stock Dove	Stow Marsh	TQ8397	15	2018
Essex Birdwatching Society	<i>Columba oenas</i>	bird	Stock Dove	Clementsgreen Creek	TQ8296	2	2017
Essex Birdwatching Society	<i>Columba oenas</i>	bird	Stock Dove	South Woodham Ferrers, Marsh Farm	TQ8196	2	2017
Essex Birdwatching Society	<i>Columba oenas</i>	bird	Stock Dove	South Woodham Ferrers	TQ8097	3	2016
Essex Birdwatching Society	<i>Columba oenas</i>	bird	Stock Dove	Marsh Farm Country Park	TQ8196	1	2018

Essex Birdwatching Society	<i>Columba palumbus</i>	bird	Woodpigeon	South Woodham Ferrers, Hogwell Farm	TQ8297	3	2018
Essex Birdwatching Society	<i>Columba palumbus</i>	bird	Woodpigeon	Marsh Farm Country Park, SWF	TQ8196	1	2016
Essex Birdwatching Society	<i>Columba palumbus</i>	bird	Woodpigeon	South Woodham Ferrers, Farnbridge Road	TQ8298	2	2016
Essex Field Club	<i>Columba palumbus</i>	bird	Woodpigeon	Land South of South Woodham Ferrers	TQ805998	16	2018
Essex Birdwatching Society	<i>Columba palumbus</i>	bird	Woodpigeon	Marsh Farm	TQ8296	1	2015
Essex Birdwatching Society	<i>Columba palumbus</i>	bird	Woodpigeon	South Woodham Ferrers	TQ8196	18	2018
Essex Birdwatching Society	<i>Columba palumbus</i>	bird	Woodpigeon	Stow Marsh	TQ8397	2	2018
Essex Field Club	<i>Columba palumbus</i>	bird	Woodpigeon	Hamberts Farm	TQ809988	6	2018
Essex Birdwatching Society	<i>Columba palumbus</i>	bird	Woodpigeon	Essex, North Farnbridge	TQ8497	1	2013
Essex Birdwatching Society	<i>Columba palumbus</i>	bird	Woodpigeon	North Farnbridge Pylons	TQ8298	2	2017
Essex Birdwatching Society	<i>Columba palumbus</i>	bird	Woodpigeon	South Woodham Ferrers, Inchbonnie Rd	TQ8197	1	2017
Essex Birdwatching Society	<i>Columba palumbus</i>	bird	Woodpigeon	Clementsgreen Creek	TQ8296	25	2018
Essex Birdwatching Society	<i>Columba palumbus</i>	bird	Woodpigeon	Marsh Farm, South Woodham Ferrers	TQ8196	1	2014
Essex Birdwatching Society	<i>Columba palumbus</i>	bird	Woodpigeon	South Woodham Ferrers, Fenn Creek	TQ8096	1	2017
Essex Field Club	<i>Columba palumbus</i>	bird	Woodpigeon	Stow Maries	TL819001	1	2015
Essex Birdwatching Society	<i>Columba palumbus</i>	bird	Woodpigeon	Marsh Farm Country Park	TQ8196	6	2018
Essex Birdwatching Society	<i>Columba palumbus</i>	bird	Woodpigeon	South Woodham Ferrers, Compass Gardens	TQ8197	4	2018
Essex Birdwatching Society	<i>Columba palumbus</i>	bird	Woodpigeon	SWF N Farnbridge road Pylons	TQ8298	1	2015
Essex Field Club	<i>Columba palumbus</i>	bird	Woodpigeon	Land South of South Woodham Ferrers	TQ805988	4	2017
Essex Birdwatching Society	<i>Columba palumbus</i>	bird	Woodpigeon	Hawbush Creek	TQ8296	1	2018
Essex Birdwatching Society	<i>Columba palumbus</i>	bird	Woodpigeon	South Woodham Ferrers	TQ8097	2	2018
Essex Birdwatching Society	<i>Columba palumbus</i>	bird	Woodpigeon	Stow Maries Aerodrome	TL8100	1	2018
Essex Field Club	<i>Columba palumbus</i>	bird	Woodpigeon	Hamberts Farm	TQ809984	2	2017

Essex Birdwatching Society	<i>Columba palumbus</i>	bird	Woodpigeon	essex stow maries aerodrome	TL8100	1	2015
Essex Birdwatching Society	<i>Columba palumbus</i>	bird	Woodpigeon	Mobile-TQ7999	TQ7999	1	2014
Essex Field Club	<i>Conium maculatum</i>	flowering plant	Hemlock	Woodham Ferrers, Workhouse Lane	TQ7998	1	2013
Essex Field Club	<i>Conium maculatum</i>	flowering plant	Hemlock	Charity Farm, Stow Maries	TL8100	1	2011
Essex Field Club	<i>Conium maculatum</i>	flowering plant	Hemlock	Woodham Ferrers,, Wickford Road	TQ7997	1	2014
Essex Field Club	<i>Conium maculatum</i>	flowering plant	Hemlock	TL8100	TL8100	1	1989
Essex Field Club	<i>Conium maculatum</i>	flowering plant	Hemlock	Woodham Ferrers, Salcoats Park	TQ8197	1	2014
Essex Field Club	<i>Conium maculatum</i>	flowering plant	Hemlock	Stow Maries, Woodham Road	TQ8298	1	2014
Essex Field Club	<i>Conium maculatum</i>	flowering plant	Hemlock	Woodham Ferrers, Fenn Washland	TQ8096	1	2004
Essex Field Club	<i>Conium maculatum</i>	flowering plant	Hemlock	South Woodham Ferrers, Clementsgreen Creek & surrounding area	TQ8296	1	2017
Essex Field Club	<i>Conium maculatum</i>	flowering plant	Hemlock	Woodham Ferrers, Edwin's Hall	TQ8199	1	2014
Essex Field Club	<i>Conium maculatum</i>	flowering plant	Hemlock	Cold Norton, Hackmans Lane	TL8300	1	2016
Essex Field Club	<i>Conium maculatum</i>	flowering plant	Hemlock	Woodham Ferrers C.P., Marsh Farm C.P. & Clementsgreen Creek	TQ8196	1	2016
Essex Field Club	<i>Conium maculatum</i>	flowering plant	Hemlock	Woodham Ferrers, sea wall	TQ8196	1	2014
Essex Field Club	<i>Conium maculatum</i>	flowering plant	Hemlock	TL8000	TL8000	1	1989
Essex Field Club	<i>Conium maculatum</i>	flowering plant	Hemlock	Woodham Ferrers, Garden of Remembrance	TQ8198	1	2014
Essex Field Club	<i>Conium maculatum</i>	flowering plant	Hemlock	South Woodham Ferrers, Saltcoats Park & surrounding area	TQ8197	1	2017
Essex Field Club	<i>Conium maculatum</i>	flowering plant	Hemlock	Woodham Ferrers, Edwin's Hall Lane	TQ8099	1	2014
Essex Field Club	<i>Conium maculatum</i>	flowering plant	Hemlock	Flambirds Farm, Stow Maries	TQ8199	1	2010
Essex Field Club	<i>Conocephalus discolor</i>	insect - orthopteran	Long-winged Conehead	South Woodham Ferrers	TQ819967	1	2014
Essex Field Club	<i>Conocephalus discolor</i>	insect - orthopteran	Long-winged Conehead	South Woodham Ferrers	TQ820966	1	2014
Essex Field Club	<i>Conocephalus dorsalis</i>	insect - orthopteran	Short-winged Conehead	Marsh Farm Country Park	TQ8196	2	2003
Essex Field Club	<i>Conocephalus dorsalis</i>	insect - orthopteran	Short-winged Conehead	Woodham Fen	TQ7997	2	2003
Essex Field Club	<i>Conops ceriaeformis</i>	insect - true fly (Diptera)		Woodham Fenn	TQ7997	1	1993
Essex Field Club	<i>Convolvulus arvensis</i>	flowering plant	Field Bindweed	South Woodham Ferrers, Saltcoats Park & surrounding area	TQ8197	1	2017

Essex Field Club	<i>Convolvulus arvensis</i>	flowering plant	Field Bindweed	Woodham Ferrers C.P., Marsh Farm C.P. & Clementsgreen Creek	TQ8196	1	2016
Essex Field Club	<i>Convolvulus arvensis</i>	flowering plant	Field Bindweed	Flambirds Farm, Stow Maries	TQ8199	1	2010
Essex Field Club	<i>Convolvulus arvensis</i>	flowering plant	Field Bindweed	TL8200	TL8200	1	1987
Essex Field Club	<i>Convolvulus arvensis</i>	flowering plant	Field Bindweed	TL8000	TL8000	1	1985
Essex Field Club	<i>Convolvulus arvensis</i>	flowering plant	Field Bindweed	Woodham Ferrers, sea wall	TQ8296	1	2014
Essex Field Club	<i>Convolvulus arvensis</i>	flowering plant	Field Bindweed	Stow Maries Halt	TQ8399	1	2012
Essex Field Club	<i>Convolvulus arvensis</i>	flowering plant	Field Bindweed	Woodham Ferrers, Edwin's Hall Lane	TQ8099	1	2014
Essex Field Club	<i>Convolvulus arvensis</i>	flowering plant	Field Bindweed	South Woodham Ferrers, Clementsgreen Creek & surrounding area	TQ8296	1	2017
Essex Field Club	<i>Convolvulus arvensis</i>	flowering plant	Field Bindweed	TL8300	TL8300	1	1985
Essex Field Club	<i>Convolvulus arvensis</i>	flowering plant	Field Bindweed	Charity Farm, Stow Maries	TL8100	1	2011
Essex Field Club	<i>Convolvulus arvensis</i>	flowering plant	Field Bindweed	TL8100	TL8100	1	1989
Essex Field Club	<i>Convolvulus arvensis</i>	flowering plant	Field Bindweed	Woodham Ferrers, Woodham Fen, EWT, SSSI	TQ7997	1	2004
Essex Field Club	<i>Convolvulus arvensis</i>	flowering plant	Field Bindweed	Stow Maries, meadow	TQ8299	1	2014
Essex Field Club	<i>Convolvulus arvensis</i>	flowering plant	Field Bindweed	Woodham Ferrers, Marsh Farm Road	TQ8096	1	2014
Essex Field Club	<i>Conyza canadensis</i>	flowering plant	Canadian Fleabane	Woodham Ferrers, Salcoats Park	TQ8197	1	2014
Essex Field Club	<i>Conyza canadensis</i>	flowering plant	Canadian Fleabane	Woodham Ferrers, Wickford Road	TQ7997	1	2014
Essex Field Club	<i>Conyza sumatrensis</i>	flowering plant	Guernsey Fleabane	Woodham Ferrers C.P., Marsh Farm C.P. & Clementsgreen Creek	TQ8196	1	2016
Essex Field Club	<i>Conyza sumatrensis</i>	flowering plant	Guernsey Fleabane	Woodham Ferrers, Cutlers Road	TQ8098	1	2014
Essex Field Club	<i>Cordylepherus viridis</i>	insect - beetle (Coleoptera)		Clementsgreen Flood Storage Area (lagoon)	TQ8297	2	2004
Essex Field Club	<i>Cordylepherus viridis</i>	insect - beetle (Coleoptera)		Clementsgreen Flood Storage Area (sea wall)	TQ8297	1	2004
Essex Field Club	<i>Cordylepherus viridis</i>	insect - beetle (Coleoptera)		West of Hill Farm, Woodham Ferrers (arable rape field)	TQ793994	1	2011
Essex Field Club	<i>Coreus marginatus</i>	insect - true bug (Hemiptera)	Dock Bug	Clementsgreen Flood Storage Area (lagoon)	TQ8297	1	2004
Essex Field Club	<i>Cornus alba</i>	flowering plant	White Dogwood	Woodham Ferrers C.P., Marsh Farm C.P. & Clementsgreen Creek	TQ8196	1	2016
Essex Field Club	<i>Cornus sanguinea</i>	flowering plant	Dogwood	TL8000	TL8000	2	1989
Essex Field Club	<i>Cornus sanguinea</i>	flowering plant	Dogwood	Stow Maries Halt	TQ8399	1	2012

Essex Field Club	<i>Cornus sanguinea</i>	flowering plant	Dogwood	Woodham Ferrers, Creekview Road	TQ8097	1	2014
Essex Field Club	<i>Cornus sanguinea</i>	flowering plant	Dogwood	Charity Farm, Stow Maries	TL8100	1	2011
Essex Field Club	<i>Cornus sanguinea</i>	flowering plant	Dogwood	Woodham Ferrers, Bicknacre, Main Road	TL7900	1	2013
Essex Field Club	<i>Cornus sanguinea</i>	flowering plant	Dogwood	TL8100	TL8100	1	1989
Essex Field Club	<i>Cornus sanguinea</i>	flowering plant	Dogwood	Stow Maries, Hawe's Wood	TQ8199	1	2014
Essex Field Club	<i>Cornus sanguinea</i>	flowering plant	Dogwood	Woodham Ferrers, Fenn Washland	TQ8096	1	2004
Essex Field Club	<i>Cornus sanguinea</i>	flowering plant	Dogwood	South Woodham Railway Station	TQ8097	1	2009
Essex Field Club	<i>Cornus sanguinea</i>	flowering plant	Dogwood	Woodham Ferrers, Brent Avenue	TQ8098	1	2014
Essex Field Club	<i>Cornus sanguinea</i>	flowering plant	Dogwood	TL8300	TL8300	1	1985
Essex Field Club	<i>Cornus sericea</i>	flowering plant	Red-osier Dogwood	Woodham Ferrers, Creekview Road	TQ8197	1	2014
Essex Field Club	<i>Cornus sericea</i>	flowering plant	Red-osier Dogwood	Woodham Ferrers, Woodham Road	TQ7997	1	2014
Essex Birdwatching Society	<i>Corvus corax</i>	bird	Raven	Stow Marsh	TQ8397	1	2018
Essex Birdwatching Society	<i>Corvus corax</i>	bird	Raven	South Woodham Ferrers	TQ8097	1	2016
Essex Birdwatching Society	<i>Corvus corax</i>	bird	Raven	Stow Marsh	TQ8396	1	2017
Essex Birdwatching Society	<i>Corvus cornix</i>	bird	Hooded Crow	Stow Marsh	TQ8397	1	2018
Essex Birdwatching Society	<i>Corvus corone</i>	bird	Carrion Crow	Purleigh (Stow Maries)	TL8100	1	2017
Essex Birdwatching Society	<i>Corvus corone</i>	bird	Carrion Crow	South Woodham Ferrers, Hogwell Farm	TQ8297	1	2018
Essex Birdwatching Society	<i>Corvus corone</i>	bird	Carrion Crow	Marsh Farm Country Park, SWF	TQ8196	1	2016
Essex Birdwatching Society	<i>Corvus corone</i>	bird	Carrion Crow	South Woodham Ferrers, Fambridge Road	TQ8298	1	2016
Essex Birdwatching Society	<i>Corvus corone</i>	bird	Carrion Crow	Marsh Farm	TQ8296	1	2015
Essex Field Club	<i>Corvus corone</i>	bird	Carrion Crow	Land South of South Woodham Ferrers	TQ805998	14	2018
Essex Birdwatching Society	<i>Corvus corone</i>	bird	Carrion Crow	Woodham Fen EWT	TQ7997	1	2016
Essex Birdwatching Society	<i>Corvus corone</i>	bird	Carrion Crow	South Woodham Ferrers	TQ8196	3	2018

Essex Birdwatching Society	<i>Corvus corone</i>	bird	Carrion Crow	essex stow maries aerodrome	TL8100	1	2015
Essex Field Club	<i>Corvus corone</i>	bird	Carrion Crow	Hamberts Farm	TQ809988	6	2018
Essex Birdwatching Society	<i>Corvus corone</i>	bird	Carrion Crow	Stow Marsh	TQ8396	3	2014
Essex Birdwatching Society	<i>Corvus corone</i>	bird	Carrion Crow	river crouch south wood ferrers	TQ8396	1	2013
Essex Birdwatching Society	<i>Corvus corone</i>	bird	Carrion Crow	South Woodham Ferrers, Inchbonnie Rd	TQ8197	1	2017
Essex Birdwatching Society	<i>Corvus corone</i>	bird	Carrion Crow	North Fambridge Pylons	TQ8298	2	2017
Essex Birdwatching Society	<i>Corvus corone</i>	bird	Carrion Crow	South Woodham Ferrers, Fenn Creek	TQ8096	1	2017
Essex Birdwatching Society	<i>Corvus corone</i>	bird	Carrion Crow	Marsh Farm Country Park	TQ8196	2	2018
Essex Birdwatching Society	<i>Corvus corone</i>	bird	Carrion Crow	South Woodham Ferrers, Compass Gardens	TQ8197	4	2018
Essex Birdwatching Society	<i>Corvus corone</i>	bird	Carrion Crow	Hawbush Creek	TQ8296	1	2018
Essex Field Club	<i>Corvus corone</i>	bird	Carrion Crow	Land South of South Woodham Ferrers	TQ805988	4	2017
Essex Birdwatching Society	<i>Corvus corone</i>	bird	Carrion Crow	TL8301	TL8301	1	2013
Essex Birdwatching Society	<i>Corvus corone</i>	bird	Carrion Crow	South Woodham Ferrers	TQ8097	2	2018
Essex Birdwatching Society	<i>Corvus corone</i>	bird	Carrion Crow	Clementsgreen Creek	TQ8296	29	2018
Essex Field Club	<i>Corvus corone</i>	bird	Carrion Crow	Hamberts Farm	TQ809984	2	2017
Essex Birdwatching Society	<i>Corvus corone</i>	bird	Carrion Crow	Stow Maries Aerodrome	TL8100	1	2018
Essex Field Club	<i>Corvus frugilegus</i>	bird	Rook	Land South of South Woodham Ferrers	TQ805998	8	2018
Essex Birdwatching Society	<i>Corvus frugilegus</i>	bird	Rook	North Fambridge Pylons	TQ8298	2	2017
Essex Birdwatching Society	<i>Corvus frugilegus</i>	bird	Rook	Stow Marsh	TQ8396	3	2015
Essex Field Club	<i>Corvus frugilegus</i>	bird	Rook	Hamberts Farm	TQ809988	6	2018
Essex Birdwatching Society	<i>Corvus frugilegus</i>	bird	Rook	Havering-atte-Bower	TQ8199	1	2016
Essex Birdwatching Society	<i>Corvus frugilegus</i>	bird	Rook	South Woodham Ferrers, Inchbonnie Rd	TQ8197	1	2017
Essex Birdwatching Society	<i>Corvus frugilegus</i>	bird	Rook	South Woodham Ferrers, Compass Gardens	TQ8197	2	2018

Essex Birdwatching Society	<i>Corvus frugilegus</i>	bird	Rook	TL8301	TL8301	1	2013
Essex Birdwatching Society	<i>Corvus frugilegus</i>	bird	Rook	South Woodham Ferrers	TQ8097	2	2018
Essex Birdwatching Society	<i>Corvus frugilegus</i>	bird	Rook	Stow Marsh	TQ8397	1	2018
Essex Field Club	<i>Corvus frugilegus</i>	bird	Rook	Land South of South Woodham Ferrers	TQ805988	6	2017
Essex Birdwatching Society	<i>Corvus frugilegus</i>	bird	Rook	Marsh Farm Country Park	TQ8196	1	2018
Essex Birdwatching Society	<i>Corvus frugilegus</i>	bird	Rook	Stow Marie	TQ8299	1	2017
Essex Field Club	<i>Corvus frugilegus</i>	bird	Rook	Hamberts Farm	TQ809984	2	2017
Essex Birdwatching Society	<i>Corvus frugilegus</i>	bird	Rook	Clementsgreen Creek	TQ8296	13	2018
Essex Birdwatching Society	<i>Corvus frugilegus</i>	bird	Rook	South Woodham Ferrers, Fambridge Road	TQ8298	2	2016
Essex Birdwatching Society	<i>Corvus frugilegus</i>	bird	Rook	South Woodham Ferrers	TQ8196	1	2018
Essex Birdwatching Society	<i>Corvus frugilegus</i>	bird	Rook	SWF N Fambridge road Pylons	TQ8298	1	2015
Essex Birdwatching Society	<i>Corvus monedula</i>	bird		South Woodham Ferrers, Compass Gardens	TQ8197	1	2018
Essex Birdwatching Society	<i>Corvus monedula</i>	bird		North Fambridge Pylons	TQ8298	2	2017
Essex Birdwatching Society	<i>Corvus monedula</i>	bird		SWF N Fambridge road Pylons	TQ8298	1	2015
Essex Birdwatching Society	<i>Corvus monedula</i>	bird		essex stow maries aerodrome	TL8100	1	2015
Essex Birdwatching Society	<i>Corvus monedula</i>	bird		South Woodham Ferrers, Inchbonnie Rd	TQ8197	1	2017
Essex Birdwatching Society	<i>Corvus monedula</i>	bird		South Woodham Ferrers, Fambridge Road	TQ8298	2	2016
Essex Birdwatching Society	<i>Corvus monedula</i>	bird		Purleigh (Stow Maries)	TL8100	1	2017
Essex Birdwatching Society	<i>Corvus monedula</i>	bird		TL8301	TL8301	1	2013
Essex Birdwatching Society	<i>Corvus monedula</i>	bird		Mobile-TQ7999	TQ7999	1	2014
Essex Birdwatching Society	<i>Corvus monedula</i>	bird		Stow Marsh	TQ8396	1	2015
Essex Birdwatching Society	<i>Corvus monedula</i>	bird		Clementsgreen Creek	TQ8296	2	2018

Essex Birdwatching Society	<i>Corvus monedula</i>	bird		South Woodham Ferrers, Hogwell Farm	TQ8297	1	2018
Essex Field Club	<i>Corvus monedula spermologus</i>	bird	Jackdaw	Land South of South Woodham Ferrers	TQ805988	2	2017
Essex Field Club	<i>Corvus monedula spermologus</i>	bird	Jackdaw	Land South of South Woodham Ferrers	TQ805998	4	2018
Essex Field Club	<i>Corylus avellana</i>	flowering plant	Hazel	TL8100	TL8100	1	1989
Essex Field Club	<i>Corylus avellana</i>	flowering plant	Hazel	Woodham Ferrers,, Wickford Road	TQ7997	1	2014
Essex Field Club	<i>Corylus avellana</i>	flowering plant	Hazel	Rettendon, A132	TQ7996	1	2014
Essex Field Club	<i>Corylus avellana</i>	flowering plant	Hazel	Woodham Ferrers, Garden of Remembrance	TQ8198	1	2014
Essex Field Club	<i>Corylus avellana</i>	flowering plant	Hazel	Charity Farm, Stow Maries	TL8100	1	2011
Essex Field Club	<i>Corylus avellana</i>	flowering plant	Hazel	Woodham Ferrers, Crows Lane	TQ8199	1	2014
Essex Field Club	<i>Corylus avellana</i>	flowering plant	Hazel	Woodham Ferrers & Bicknacre, Church	TQ7999	1	2012
Essex Field Club	<i>Corylus avellana</i>	flowering plant	Hazel	TL8000	TL8000	2	1989
Essex Field Club	<i>Corylus avellana</i>	flowering plant	Hazel	Woodham Ferrers, sea wall	TQ8196	1	2014
Essex Field Club	<i>Corylus avellana</i>	flowering plant	Hazel	Flambricks Farm, Stow Maries	TQ8199	1	2010
Essex Field Club	<i>Corylus avellana</i>	flowering plant	Hazel	Woodham Ferrers, Emberson Lodge	TL8000	1	2015
Essex Field Club	<i>Corylus avellana</i>	flowering plant	Hazel	Woodham Ferrers, Brent Avenue	TQ8098	1	2014
Essex Field Club	<i>Cosmia pyralina</i>	insect - moth	Lunar-spotted Pinion	Battlesbridge, Tabrum's Farm	TQ7996	1	1999
Essex Field Club	<i>Cosmia trapezina</i>	insect - moth	Dun-bar	Albert Road, South Woodham Ferrers	TQ805971	2	2008
Essex Field Club	<i>Cosmorhoe ocellata</i>	insect - moth	Purple Bar	South Woodham Ferrers	TQ8197	1	1999
Essex Birdwatching Society	<i>Coturnix coturnix</i>	bird	Quail	South Woodham Ferrers	TQ8097	1	2017
Essex Field Club	<i>Crambus lathonellus</i>	insect - moth	a moth	Albert Road, South Woodham Ferrers	TQ805971	2	2007
Essex Field Club	<i>Crambus pascuella</i>	insect - moth	a moth	Albert Road, South Woodham Ferrers	TQ805971	1	2006
Essex Field Club	<i>Crambus perlella</i>	insect - moth	a moth	South Woodham Ferrers, Clements Green Creek	TQ8197	1	2013
Essex Field Club	<i>Crassula helmsii</i>	flowering plant	New Zealand Pigmyweed	Cold Norton, Hackmans Lane	TL8300	1	2016
Essex Field Club	<i>Crassula helmsii</i>	flowering plant	New Zealand Pigmyweed	South Woodham Ferrers, Saltcoats Park & surrounding area	TQ8197	1	2017
Essex Field Club	<i>Crataegus laevigata</i>	flowering plant	Midland Hawthorn	Charity Farm, Stow Maries	TL8100	1	2011
Essex Field Club	<i>Crataegus laevigata</i>	flowering plant	Midland Hawthorn	Woodham Ferrers, Wellinditch	TQ8198	1	2014
Essex Field Club	<i>Crataegus laevigata</i>	flowering plant	Midland Hawthorn	Flambricks Farm, Stow Maries	TQ8199	1	2011

Essex Field Club	<i>Crataegus laevigata</i>	flowering plant	Midland Hawthorn	TL8100	TL8100	1	1989
Essex Field Club	<i>Crataegus monogyna</i>	flowering plant	Hawthorn	South Woodham Ferrers, Clementsgreen Creek & surrounding area	TQ8296	1	2017
Essex Field Club	<i>Crataegus monogyna</i>	flowering plant	Hawthorn	Woodham Ferrers, Edwin's Hall Lane	TQ8099	1	2014
Essex Field Club	<i>Crataegus monogyna</i>	flowering plant	Hawthorn	TL8100	TL8100	1	1989
Essex Field Club	<i>Crataegus monogyna</i>	flowering plant	Hawthorn	Hullbridge, Brandy Hole Reach (North)	TQ8396	1	2016
Essex Field Club	<i>Crataegus monogyna</i>	flowering plant	Hawthorn	Woodham Ferrers, Creekview Road	TQ8097	1	2014
Essex Field Club	<i>Crataegus monogyna</i>	flowering plant	Hawthorn	Stow Maries Halt	TQ8399	1	2012
Essex Field Club	<i>Crataegus monogyna</i>	flowering plant	Hawthorn	Woodham Ferrers, sea wall	TQ8196	1	2014
Essex Field Club	<i>Crataegus monogyna</i>	flowering plant	Hawthorn	Cold Norton, Hackmans Lane	TL8300	1	2016
Essex Field Club	<i>Crataegus monogyna</i>	flowering plant	Hawthorn	Woodham Ferrers, Workhouse Lane	TQ7998	1	2013
Essex Field Club	<i>Crataegus monogyna</i>	flowering plant	Hawthorn	Stow Maries	TL819001	1	2015
Essex Field Club	<i>Crataegus monogyna</i>	flowering plant	Hawthorn	Woodham Ferrers, Marsh Farm Road	TQ8096	1	2014
Essex Field Club	<i>Crataegus monogyna</i>	flowering plant	Hawthorn	Woodham Ferrers & Bicknacre, Church	TQ7999	1	2012
Essex Field Club	<i>Crataegus monogyna</i>	flowering plant	Hawthorn	South Woodham Ferrers, Saltcoats Park & surrounding area	TQ8197	1	2017
Essex Field Club	<i>Crataegus monogyna</i>	flowering plant	Hawthorn	Woodham Ferrers, Emberson Lodge	TL8000	1	2015
Essex Field Club	<i>Crataegus monogyna</i>	flowering plant	Hawthorn	TL8200	TL8200	1	1987
Essex Field Club	<i>Crataegus monogyna</i>	flowering plant	Hawthorn	Rettendon, A132	TQ7996	1	2014
Essex Field Club	<i>Crataegus monogyna</i>	flowering plant	Hawthorn	Woodham Ferrers, Edwin's Hall	TQ8199	1	2014
Essex Field Club	<i>Crataegus monogyna</i>	flowering plant	Hawthorn	TL8000	TL8000	2	1989
Essex Field Club	<i>Crataegus monogyna</i>	flowering plant	Hawthorn	Woodham Ferrers, sea wall	TQ8296	1	2014
Essex Field Club	<i>Crataegus monogyna</i>	flowering plant	Hawthorn	Flambirds Farm, Stow Maries	TQ8199	1	2010
Essex Field Club	<i>Crataegus monogyna</i>	flowering plant	Hawthorn	Woodham Ferrers, Bridleway	TQ8098	1	2014
Essex Field Club	<i>Crataegus monogyna</i>	flowering plant	Hawthorn	Stow Maries C.P. Clementsgreen Creek east and south	TQ8296	1	2016
Essex Field Club	<i>Crataegus monogyna</i>	flowering plant	Hawthorn	Woodham Ferrers, Salcoats Park	TQ8197	1	2014
Essex Field Club	<i>Crataegus monogyna</i>	flowering plant	Hawthorn	Charity Farm, Stow Maries	TL8100	1	2011
Essex Field Club	<i>Crataegus monogyna</i>	flowering plant	Hawthorn	Woodham Ferrers C.P., Marsh Farm C.P. & Clementsgreen Creek	TQ8196	1	2016

Essex Field Club	<i>Crataegus monogyna</i>	flowering plant	Hawthorn	South Woodham Railway Station	TQ8097	1	2009
Essex Field Club	<i>Crataegus monogyna</i>	flowering plant	Hawthorn	Woodham Ferrers, Garden of Remembrance	TQ8198	1	2014
Essex Field Club	<i>Crataegus monogyna</i>	flowering plant	Hawthorn	TL8300	TL8300	1	1985
Essex Field Club	<i>Crataegus x media</i>	flowering plant	C. monogyna x laevigata	Hullbridge, Brandy Hole Reach (North)	TQ8396	1	2016
Essex Field Club	<i>Crataegus x media</i>	flowering plant	C. monogyna x laevigata	TL8000	TL8000	1	1989
Essex Field Club	<i>Crataegus x media</i>	flowering plant	C. monogyna x laevigata	TL8100	TL8100	1	1989
Essex Field Club	<i>Crepis capillaris</i>	flowering plant	Smooth Hawk's-beard	TL8200	TL8200	1	1987
Essex Field Club	<i>Crepis capillaris</i>	flowering plant	Smooth Hawk's-beard	Woodham Ferrers, Woodham Fen, EWT, SSSI	TQ7997	1	2004
Essex Field Club	<i>Crepis vesicaria</i>	flowering plant	Beaked Hawk's-beard	Woodham Ferrers, Bushey Hill	TQ8198	1	2004
Essex Field Club	<i>Crocallis elinguaris</i>	insect - moth	Scalloped Oak	Battlesbridge, Tabrum's Farm	TQ7996	1	1999
Essex Field Club	<i>Crocallis elinguaris</i>	insect - moth	Scalloped Oak	South Woodham Ferrers	TQ8197	1	1999
Essex Field Club	<i>Crocallis elinguaris</i>	insect - moth	Scalloped Oak	Albert Road, South Woodham Ferrers	TQ805971	2	2006
Essex Field Club	<i>Crustulina guttata</i>	spider (Araneae)		Woodham Fenn	TQ799975	2	1987
Essex Field Club	<i>Cryptocephalus labiatus</i>	insect - beetle (Coleoptera)		Clementsgreen Flood Storage Area (sea wall)	TQ8297	1	2004
Essex Field Club	<i>Cucullia asteris</i>	insect - moth	Star-wort	Battlesbridge, Tabrum's Farm	TQ7996	1	1999
Essex Field Club	<i>Cucullia verbasci</i>	insect - moth	Mullein	Albert Road, South Woodham Ferrers	TQ805971	3	2007
Essex Field Club	<i>Cucullia verbasci</i>	insect - moth	Mullein	South Woodham Ferrers, Albert Road	TQ805971	1	2005
Essex Field Club	<i>Cuculus canorus</i>	bird	Cuckoo	Land South of South Woodham Ferrers	TQ805998	2	2018
Essex Birdwatching Society	<i>Cuculus canorus</i>	bird	Cuckoo	South Woodham Ferrers	TQ8097	5	2018
Essex Birdwatching Society	<i>Cuculus canorus</i>	bird	Cuckoo	river crouch south wood ferrers	TQ8396	1	2013
Essex Birdwatching Society	<i>Cuculus canorus</i>	bird	Cuckoo	Clementsgreen Creek	TQ8296	7	2018
Essex Field Club	<i>Cuculus canorus</i>	bird	Cuckoo	South Woodham Ferrers	TQ820969	1	2015
Essex Birdwatching Society	<i>Cuculus canorus</i>	bird	Cuckoo	Stow Marsh	TQ8396	5	2017
Essex Birdwatching Society	<i>Cuculus canorus</i>	bird	Cuckoo	South Woodham Ferrers	TQ8096	1	2015
Essex Birdwatching Society	<i>Cuculus canorus</i>	bird	Cuckoo	Marsh Farm, South Woodham Ferrers	TQ8196	13	2018

Essex Field Club	<i>Cupressus macrocarpa</i>	conifer	Monterey Cypress	Woodham Ferrers C.P., Marsh Farm C.P. & Clementsgreen Creek	TQ8196	1	2016
Essex Birdwatching Society	<i>Cyanistes caeruleus</i>	bird	Blue Tit	Marsh Farm Country Park, SWF	TQ8196	1	2016
Essex Birdwatching Society	<i>Cyanistes caeruleus</i>	bird	Blue Tit	Clementsgreen Creek	TQ8296	10	2018
Essex Birdwatching Society	<i>Cyanistes caeruleus</i>	bird	Blue Tit	South Woodham Ferrers, Hogwell Farm	TQ8297	1	2018
Essex Field Club	<i>Cyanistes caeruleus</i>	bird	Blue Tit	Stow Maries	TL819001	1	2015
Essex Birdwatching Society	<i>Cyanistes caeruleus</i>	bird	Blue Tit	South Woodham Ferrers, Compass Gardens	TQ8197	1	2018
Essex Field Club	<i>Cyanistes caeruleus</i>	bird	Blue Tit	Land South of South Woodham Ferrers	TQ805988	4	2017
Essex Birdwatching Society	<i>Cyanistes caeruleus</i>	bird	Blue Tit	South Woodham Ferrers	TQ8097	1	2017
Essex Field Club	<i>Cyanistes caeruleus</i>	bird	Blue Tit	Hamberts Farm	TQ809984	4	2017
Essex Birdwatching Society	<i>Cyanistes caeruleus</i>	bird	Blue Tit	Marsh Farm Country Park	TQ8196	4	2018
Essex Birdwatching Society	<i>Cyanistes caeruleus</i>	bird	Blue Tit	South Woodham Ferrers, Inchbonnie Rd	TQ8197	1	2017
Essex Birdwatching Society	<i>Cyanistes caeruleus</i>	bird	Blue Tit	South Woodham Ferrers, Fenn Creek	TQ8096	1	2017
Essex Field Club	<i>Cyanistes caeruleus</i>	bird	Blue Tit	Land South of South Woodham Ferrers	TQ805998	16	2018
Essex Birdwatching Society	<i>Cyanistes caeruleus</i>	bird	Blue Tit	South Woodham Ferrers	TQ8196	18	2018
Essex Field Club	<i>Cyanistes caeruleus</i>	bird	Blue Tit	Hamberts Farm	TQ809988	6	2018
Essex Field Club	<i>Cyclophora linearia</i>	insect - moth	Clay Triple-lines	South Woodham Ferrers, Albert Road	TQ805971	1	2005
Essex Field Club	<i>Cyclophora linearia</i>	insect - moth	Clay Triple-lines	Albert Road, South Woodham Ferrers	TQ805971	1	2005
Essex Field Club	<i>Cyclophora punctaria</i>	insect - moth	Maiden's Blush	South Woodham Ferrers	TQ8197	1	1999
Essex Field Club	<i>Cydia pomonella</i>	insect - moth	Codling Moth	South Woodham Ferrers	TQ8197	1	1999
Essex Birdwatching Society	<i>Cygnus olor</i>	bird	Mute Swan	South Woodham Ferrers	TQ8097	2	2017
Essex Birdwatching Society	<i>Cygnus olor</i>	bird	Mute Swan	river crouch south wood ferrers	TQ8396	1	2013
Essex Birdwatching Society	<i>Cygnus olor</i>	bird	Mute Swan	Upper Crouch Estuary	TQ8396	35	2018
Essex Birdwatching Society	<i>Cygnus olor</i>	bird	Mute Swan	Marsh Farm Country Park	TQ8196	2	2018

Essex Birdwatching Society	<i>Cygnus olor</i>	bird	Mute Swan	South Woodham Ferrers, Marsh Farm	TQ8196	2	2017
Essex Birdwatching Society	<i>Cygnus olor</i>	bird	Mute Swan	Hawbush Creek	TQ8296	1	2018
Essex Field Club	<i>Cygnus olor</i>	bird	Mute Swan	Marsh Farm	TQ8296	1	2019
Essex Birdwatching Society	<i>Cygnus olor</i>	bird	Mute Swan	South Woodham Ferrers	TQ8196	1	2017
Essex Birdwatching Society	<i>Cygnus olor</i>	bird	Mute Swan	Brandyhole Reach	TQ8396	1	2018
Essex Birdwatching Society	<i>Cygnus olor</i>	bird	Mute Swan	Saltcoats Pond	TQ8297	1	2014
Essex Birdwatching Society	<i>Cygnus olor</i>	bird	Mute Swan	Marsh Farm, South Woodham Ferrers	TQ8196	5	2014
Essex Birdwatching Society	<i>Cygnus olor</i>	bird	Mute Swan	Stow Marsh	TQ8396	1	2017
Essex Birdwatching Society	<i>Cygnus olor</i>	bird	Mute Swan	Marsh Farm	TQ8296	1	2015
Essex Birdwatching Society	<i>Cygnus olor</i>	bird	Mute Swan	South Woodham Ferrers	TQ8296	1	2014
Essex Birdwatching Society	<i>Cygnus olor</i>	bird	Mute Swan	Clementsgreen Creek	TQ8296	23	2018
Essex Field Club	<i>Cynoglossum officinale</i>	flowering plant	Hound's-tongue	Stow Maries, Martins Lane	TQ8299	1	2014
Essex Field Club	<i>Cynosurus cristatus</i>	flowering plant	Crested Dog's-tail	TL8000	TL8000	2	1989
Essex Field Club	<i>Cynosurus cristatus</i>	flowering plant	Crested Dog's-tail	South Woodham Ferrers, Clementsgreen Creek & surrounding area	TQ8296	1	2017
Essex Field Club	<i>Cynosurus cristatus</i>	flowering plant	Crested Dog's-tail	Flambirds Farm, Stow Maries	TQ8199	1	2010
Essex Field Club	<i>Cynosurus cristatus</i>	flowering plant	Crested Dog's-tail	Woodham Ferrers, Fenn Washland	TQ8096	1	2004
Essex Field Club	<i>Cynosurus cristatus</i>	flowering plant	Crested Dog's-tail	Woodham Ferrers C.P., Marsh Farm C.P. & Clementsgreen Creek	TQ8196	1	2016
Essex Field Club	<i>Cynosurus cristatus</i>	flowering plant	Crested Dog's-tail	Stow Maries	TL819001	1	2015
Essex Field Club	<i>Cynosurus cristatus</i>	flowering plant	Crested Dog's-tail	Hullbridge, Brandy Hole Reach (North)	TQ8396	1	2016
Essex Field Club	<i>Cynosurus cristatus</i>	flowering plant	Crested Dog's-tail	Woodham Ferrers, Woodham Fen, EWT, SSSI	TQ7997	1	2004
Essex Field Club	<i>Cynosurus cristatus</i>	flowering plant	Crested Dog's-tail	Woodham Ferrers, Bushey Hill	TQ8198	1	2004
Essex Field Club	<i>Cystiphora sonchi</i>	insect - true fly (Diptera)		South Woodham Ferrers, Clements Green Creek	TQ8197	1	2013
Essex Field Club	<i>Dactylis glomerata</i>	flowering plant	Cock's-foot	Hullbridge, Brandy Hole Reach (North)	TQ8396	1	2016

Essex Field Club	<i>Dactylis glomerata</i>	flowering plant	Cock's-foot	Woodham Ferrers, Edwin's Hall Lane	TQ8099	1	2014
Essex Field Club	<i>Dactylis glomerata</i>	flowering plant	Cock's-foot	Stow Maries, Hawe's Wood	TQ8199	1	2014
Essex Field Club	<i>Dactylis glomerata</i>	flowering plant	Cock's-foot	Woodham Ferrers, Woodham Road	TQ8198	1	2014
Essex Field Club	<i>Dactylis glomerata</i>	flowering plant	Cock's-foot	Cold Norton, Hackmans Lane	TL8300	1	2016
Essex Field Club	<i>Dactylis glomerata</i>	flowering plant	Cock's-foot	Woodham Ferrers, Bicknacre, Main Road	TL7900	1	2013
Essex Field Club	<i>Dactylis glomerata</i>	flowering plant	Cock's-foot	Stow Maries C.P. Clementsgreen Creek east and south	TQ8296	1	2016
Essex Field Club	<i>Dactylis glomerata</i>	flowering plant	Cock's-foot	Woodham Ferrers, sea wall	TQ8296	1	2014
Essex Field Club	<i>Dactylis glomerata</i>	flowering plant	Cock's-foot	TL8300	TL8300	1	1985
Essex Field Club	<i>Dactylis glomerata</i>	flowering plant	Cock's-foot	South Woodham Ferrers, Saltcoats Park & surrounding area	TQ8197	1	2017
Essex Field Club	<i>Dactylis glomerata</i>	flowering plant	Cock's-foot	Woodham Ferrers, Salcoats Park	TQ8197	1	2014
Essex Field Club	<i>Dactylis glomerata</i>	flowering plant	Cock's-foot	TL8100	TL8100	1	1989
Essex Field Club	<i>Dactylis glomerata</i>	flowering plant	Cock's-foot	Rettendon, A132	TQ7996	1	2014
Essex Field Club	<i>Dactylis glomerata</i>	flowering plant	Cock's-foot	Woodham Ferrers, Emberson Lodge	TL8000	1	2015
Essex Field Club	<i>Dactylis glomerata</i>	flowering plant	Cock's-foot	Stow Maries, Martins Lane	TQ8299	1	2014
Essex Field Club	<i>Dactylis glomerata</i>	flowering plant	Cock's-foot	Flambirds Farm, Stow Maries	TQ8199	1	2010
Essex Field Club	<i>Dactylis glomerata</i>	flowering plant	Cock's-foot	Woodham Ferrers, Creekview Road	TQ8097	1	2014
Essex Field Club	<i>Dactylis glomerata</i>	flowering plant	Cock's-foot	Stow Maries Halt	TQ8399	1	2012
Essex Field Club	<i>Dactylis glomerata</i>	flowering plant	Cock's-foot	Woodham Ferrers, Woodham Fen, EWT, SSSI	TQ7997	1	2014
Essex Field Club	<i>Dactylis glomerata</i>	flowering plant	Cock's-foot	Charity Farm, Stow Maries	TL8100	1	2011
Essex Field Club	<i>Dactylis glomerata</i>	flowering plant	Cock's-foot	Woodham Ferrers C.P., Marsh Farm C.P. & Clementsgreen Creek	TQ8196	1	2016
Essex Field Club	<i>Dactylis glomerata</i>	flowering plant	Cock's-foot	Stow Maries	TL819001	1	2015
Essex Field Club	<i>Dactylis glomerata</i>	flowering plant	Cock's-foot	Woodham Ferrers, sea wall	TQ8196	1	2014
Essex Field Club	<i>Dactylis glomerata</i>	flowering plant	Cock's-foot	TL8200	TL8200	1	1987
Essex Field Club	<i>Dactylis glomerata</i>	flowering plant	Cock's-foot	South Woodham Ferrers, Clementsgreen Creek & surrounding area	TQ8296	1	2017
Essex Field Club	<i>Dactylis glomerata</i>	flowering plant	Cock's-foot	Woodham Ferrers, Marsh Farm Road	TQ8096	1	2014
Essex Field Club	<i>Dactylis glomerata</i>	flowering plant	Cock's-foot	TL8000	TL8000	2	1989

Essex Field Club	<i>Dasycera oliviella</i>	insect - moth	a moth	South Woodham Ferrers Garden of Remembrance	TQ806975	1	2019
Essex Field Club	<i>Daucus carota</i>	flowering plant	Carrot	South Woodham Railway Station	TQ8097	1	2009
Essex Field Club	<i>Daucus carota subsp. carota</i>	flowering plant	Wild Carrot	Woodham Ferrers, Creekview Road	TQ8197	1	2014
Essex Field Club	<i>Daucus carota subsp. carota</i>	flowering plant	Wild Carrot	Woodham Ferrers C.P., Marsh Farm C.P. & Clementsgreen Creek	TQ8196	1	2016
Essex Field Club	<i>Daucus carota subsp. carota</i>	flowering plant	Wild Carrot	Stow Maries C.P. Clementsgreen Creek east and south	TQ8296	1	2016
Essex Field Club	<i>Daucus carota subsp. carota</i>	flowering plant	Wild Carrot	Woodham Ferrers, Woodham Fen, EWT, SSSI	TQ7997	1	2004
Essex Field Club	<i>Daucus carota subsp. carota</i>	flowering plant	Wild Carrot	South Woodham Ferrers, Clementsgreen Creek & surrounding area	TQ8296	1	2017
Essex Field Club	<i>Daucus carota subsp. carota</i>	flowering plant	Wild Carrot	Woodham Ferrers, Fenn Washland	TQ8096	1	2004
Essex Field Club	<i>Daucus carota subsp. carota</i>	flowering plant	Wild Carrot	Woodham Ferrers, Creekview Road	TQ8097	1	2014
Essex Field Club	<i>Daucus carota subsp. carota</i>	flowering plant	Wild Carrot	TL8300	TL8300	1	1985
Essex Field Club	<i>Daucus carota subsp. carota</i>	flowering plant	Wild Carrot	Woodham Ferrers, Woodham Road	TQ8198	1	2014
Essex Field Club	<i>Daucus carota subsp. carota</i>	flowering plant	Wild Carrot	South Woodham Ferrers, Saltcoats Park & surrounding area	TQ8197	1	2017
Essex Field Club	<i>Daucus carota subsp. carota</i>	flowering plant	Wild Carrot	Woodham Ferrers, sea wall	TQ8196	1	2014
Essex Field Club	<i>Deilephila elpenor</i>	insect - moth	Elephant Hawk-moth	Battlesbridge, Tabrum's Farm	TQ7996	1	1999
Essex Field Club	<i>Delia platura</i>	insect - true fly (Diptera)		Stow Creek	TQ8397	1	1988
Essex Field Club	<i>Delichon urbicum</i>	bird	House Martin	Stow Maries	TL819001	1	2015
Essex Birdwatching Society	<i>Delichon urbicum</i>	bird	House Martin	essex stow maries aerodrome	TL8100	1	2015
Essex Birdwatching Society	<i>Delichon urbicum</i>	bird	House Martin	Woodham Fen EWT	TQ7997	2	2015
Essex Birdwatching Society	<i>Delichon urbicum</i>	bird	House Martin	Stow Marsh	TQ8396	4	2016
Essex Birdwatching Society	<i>Delichon urbicum</i>	bird	House Martin	South Woodham Ferrers, Inchbonnie Rd	TQ8197	1	2017

Essex Birdwatching Society	<i>Delichon urbicum</i>	bird	House Martin	South Woodham Ferrers	TQ8097	7	2018
Essex Birdwatching Society	<i>Delichon urbicum</i>	bird	House Martin	Marsh Farm, South Woodham Ferrers	TQ8196	14	2018
Essex Birdwatching Society	<i>Delichon urbicum</i>	bird	House Martin	Clementsgreen Creek	TQ8296	5	2018
Essex Birdwatching Society	<i>Delichon urbicum</i>	bird	House Martin	Stow Marsh	TQ8397	5	2018
Essex Birdwatching Society	<i>Delichon urbicum</i>	bird	House Martin	South Woodham Ferrers, Marsh Farm	TQ8196	2	2017
Essex Birdwatching Society	<i>Delichon urbicum</i>	bird	House Martin	South Woodham Ferrers	TQ8196	3	2018
Essex Birdwatching Society	<i>Delichon urbicum</i>	bird	House Martin	Mobile-TQ7999	TQ7999	1	2014
Essex Birdwatching Society	<i>Dendrocopos major</i>	bird	Great Spotted Woodpecker	South Woodham Ferrers	TQ8196	7	2018
Essex Birdwatching Society	<i>Dendrocopos major</i>	bird	Great Spotted Woodpecker	Marsh Farm, South Woodham Ferrers	TQ8196	2	2018
Essex Birdwatching Society	<i>Dendrocopos major</i>	bird	Great Spotted Woodpecker	Havering-atte-Bower	TQ8199	1	2016
Essex Field Club	<i>Dendrocopos major</i>	bird	Great Spotted Woodpecker	Land South of South Woodham Ferrers	TQ805998	4	2018
Essex Birdwatching Society	<i>Dendrocopos major</i>	bird	Great Spotted Woodpecker	Woodham Fen EWT	TQ7997	1	2016
Essex Birdwatching Society	<i>Dendrocopos major</i>	bird	Great Spotted Woodpecker	South Woodham Ferrers	TQ8097	3	2018
Essex Birdwatching Society	<i>Dendrocopos major</i>	bird	Great Spotted Woodpecker	Marsh Farm Country Park	TQ8196	2	2018
Essex Birdwatching Society	<i>Dendrocopos minor</i>	bird		South Woodham Ferrers	TQ8097	1	2014
Essex Field Club	<i>Deschampsia cespitosa</i>	flowering plant	Tufted Hair-grass	Woodham Ferrers, Woodham Fen, EWT, SSSI	TQ7997	1	2004
Essex Field Club	<i>Deschampsia cespitosa</i>	flowering plant	Tufted Hair-grass	Woodham Ferrers, Bushey Hill	TQ8198	1	2004
Essex Field Club	<i>Deschampsia cespitosa</i>	flowering plant	Tufted Hair-grass	Woodham Ferrers, Fenn Washland	TQ8096	1	2004
Essex Field Club	<i>Deschampsia cespitosa</i>	flowering plant	Tufted Hair-grass	TL8100	TL8100	1	1989
Essex Field Club	<i>Diachrysia chrysitis</i>	insect - moth	Burnished Brass	Battlesbridge, Tabrum's Farm	TQ7996	1	1999
Essex Field Club	<i>Diarsia mendica</i>	insect - moth	Ingrailed Clay	Albert Road, South Woodham Ferrers	TQ805971	1	2006
Essex Field Club	<i>Dicranella heteromalla</i>	moss	Silky Forklet-moss	Stow Maries, Hawes Wood	TQ8199	1	1984
Essex Field Club	<i>Dicranoweisia cirrata</i>	moss	Common Pincushion	Stow Maries, Hawes Wood	TQ8199	1	1984

Essex Field Club	<i>Dictyna arundinacea</i>	spider (Araneae)		Woodham Fenn	TQ79975	3	1988
Essex Field Club	<i>Dictyna arundinacea</i>	spider (Araneae)		Hawes Wood, Bridleway	TQ8299	2	1990
Essex Field Club	<i>Dictyna arundinacea</i>	spider (Araneae)		Clementsgreen Flood Storage Area (lagoon)	TQ8297	1	2004
Essex Field Club	<i>Dictyna arundinacea</i>	spider (Araneae)		Woodham Fenn	TQ79972	4	1988
Essex Field Club	<i>Dictyna arundinacea</i>	spider (Araneae)		Hawes Wood Bridleway	TQ8299	2	1990
Essex Field Club	<i>Dictyna uncinata</i>	spider (Araneae)		Hawes Wood	TQ8199	2	1990
Essex Field Club	<i>Dictyna uncinata</i>	spider (Araneae)		Hawes Wood Bridleway	TQ8299	2	1990
Essex Field Club	<i>Dictyna uncinata</i>	spider (Araneae)		Clementsgreen Flood Storage Area (sea wall)	TQ8297	1	2004
Essex Field Club	<i>Dictyna uncinata</i>	spider (Araneae)		Hawes Wood, Bridleway	TQ8299	3	1990
Essex Field Club	<i>Dicymbium nigrum</i>	spider (Araneae)		Woodham Fenn	TQ800973	2	1988
Essex Field Club	<i>Didymodon insulanus</i>	moss	Cylindric Beard-moss	Woodham Ferrers,, Wickford Road	TQ7997	1	2014
Essex Field Club	<i>Digitalis purpurea</i>	flowering plant	Foxglove	Woodham Ferrers, Edwin's Hall	TQ8199	1	2014
Essex Field Club	<i>Dilophus febrilis</i>	insect - true fly (Diptera)		Stow Creek	TQ8397	2	1988
Essex Field Club	<i>Dioscoreaceae</i>	flowering plant	Black Bryony family	Woodham Ferrers, Wellinditch	TQ8198	1	2014
Essex Field Club	<i>Diplonevra pilosella</i>	insect - true fly (Diptera)		Clementsgreen Flood Storage Area (lagoon)	TQ8297	2	2004
Essex Field Club	<i>Diplostyla concolor</i>	spider (Araneae)		Hawes Wood	TQ8199	2	1990
Essex Field Club	<i>Diplostyla concolor</i>	spider (Araneae)		Woodham Fenn	TQ79975	2	1987
Essex Field Club	<i>Dipsacus fullonum</i>	flowering plant	Wild Teasel	Woodham Ferrers, Marsh Farm Road	TQ8096	1	2014
Essex Field Club	<i>Dipsacus fullonum</i>	flowering plant	Wild Teasel	Stow Maries C.P. Clementsgreen Creek east and south	TQ8296	1	2016
Essex Field Club	<i>Dipsacus fullonum</i>	flowering plant	Wild Teasel	Woodham Ferrers C.P., Marsh Farm C.P. & Clementsgreen Creek	TQ8196	1	2016
Essex Field Club	<i>Dipsacus fullonum</i>	flowering plant	Wild Teasel	South Woodham Railway Station	TQ8097	1	2009
Essex Field Club	<i>Dipsacus fullonum</i>	flowering plant	Wild Teasel	TL8100	TL8100	1	1989
Essex Field Club	<i>Dipsacus fullonum</i>	flowering plant	Wild Teasel	Rettendon, A132	TQ7996	1	2014
Essex Field Club	<i>Dipsacus fullonum</i>	flowering plant	Wild Teasel	Woodham Ferrers, Woodham Road	TQ8198	1	2014
Essex Field Club	<i>Dipsacus fullonum</i>	flowering plant	Wild Teasel	Stow Maries, Martins Lane	TQ8299	1	2014
Essex Field Club	<i>Dipsacus fullonum</i>	flowering plant	Wild Teasel	Woodham Ferrers, Salcoats Park	TQ8197	1	2014
Essex Field Club	<i>Dipsacus fullonum</i>	flowering plant	Wild Teasel	Stow Maries Halt	TQ8399	1	2012
Essex Field Club	<i>Dipsacus fullonum</i>	flowering plant	Wild Teasel	Woodham Ferrers, Creekview Road	TQ8097	1	2014

Essex Field Club	<i>Dipsacus fullonum</i>	flowering plant	Wild Teasel	Stow Maries	TL819001	1	2015
Essex Field Club	<i>Dipsacus fullonum</i>	flowering plant	Wild Teasel	TL8200	TL8200	1	1987
Essex Field Club	<i>Dipsacus fullonum</i>	flowering plant	Wild Teasel	South Woodham Ferrers, Saltcoats Park & surrounding area	TQ8197	1	2017
Essex Field Club	<i>Dipsacus fullonum</i>	flowering plant	Wild Teasel	TL8000	TL8000	2	1989
Essex Field Club	<i>Dipsacus fullonum</i>	flowering plant	Wild Teasel	Cold Norton, Hackmans Lane	TL8300	1	2016
Essex Field Club	<i>Dipsacus fullonum</i>	flowering plant	Wild Teasel	Woodham Ferrers, sea wall	TQ8296	1	2014
Essex Field Club	<i>Dipsacus fullonum</i>	flowering plant	Wild Teasel	Stow Maries, Hawe's Wood	TQ8199	1	2014
Essex Field Club	<i>Dixella attica</i>	insect - true fly (Diptera)		Fambridge, Marsh Farm	TQ821963	1	2009
Essex Field Club	<i>Dixella attica</i>	insect - true fly (Diptera)		Fambridge West	TQ824967	1	1987
Essex Field Club	<i>Dixella attica</i>	insect - true fly (Diptera)		Fambridge, Marsh Farm	TQ826962	1	2009
Essex Field Club	<i>Dixella attica</i>	insect - true fly (Diptera)		Fambridge, Horseshoe	TQ821968	1	2009
Essex Field Club	<i>Dixella attica</i>	insect - true fly (Diptera)		Fambridge West	TQ820969	1	1987
Essex Field Club	<i>Dixella autumnalis</i>	insect - true fly (Diptera)		Fambridge, Horseshoe	TQ821968	1	2009
Essex Field Club	<i>Dixella autumnalis</i>	insect - true fly (Diptera)		Marsh Farm	TQ822964	1	1987
Essex Field Club	<i>Dixella autumnalis</i>	insect - true fly (Diptera)		Fambridge, Marsh Farm	TQ821963	1	2009
Essex Field Club	<i>Dixella autumnalis</i>	insect - true fly (Diptera)		Fambridge, Marsh Farm	TQ826962	1	2009
Essex Field Club	<i>Drassodes cupreus</i>	spider (Araneae)		Woodham Fenn	TQ799972	3	1988
Essex Field Club	<i>Drassyllus pusillus</i>	spider (Araneae)		Bushy Hill, South Woodham Ferrers	TQ813985	2	1992
Essex Field Club	<i>Drassyllus pusillus</i>	spider (Araneae)		Bushy Hill, South Woodham Ferrers	TQ813985	2	1992
Essex Field Club	<i>Dryobotodes eremita</i>	insect - moth	Brindled Green	Albert Road, South Woodham Ferrers	TQ805971	1	2006
Essex Field Club	<i>Dryopteris dilatata</i>	fern	Broad Buckler-fern	Flambirds Farm, Stow Maries	TQ8199	1	2011
Essex Field Club	<i>Dryopteris filix-mas</i>	fern	Male-fern	Stow Maries Halt	TQ8399	2	2012
Essex Field Club	<i>Dryopteris filix-mas</i>	fern	Male-fern	South Woodham Ferrers, Saltcoats Park & surrounding area	TQ8197	1	2017
Essex Field Club	<i>Dryopteris filix-mas</i>	fern	Male-fern	Woodham Ferrers & Bicknacre, Church	TQ7999	1	2012
Essex Field Club	<i>Dryopteris filix-mas</i>	fern	Male-fern	South Woodham Railway Station	TQ8097	1	2009

Essex Field Club	<i>Dryopteris filix-mas</i>	fern	Male-fern	Flambirds Farm, Stow Maries	TQ8199	1	2011
Essex Field Club	<i>Dyschirius luedersi</i>	insect - beetle (Coleoptera)		Clementsgreen Flood Storage Area (lagoon)	TQ8297	1	2004
Essex Field Club	<i>Dysdera crocata</i>	spider (Araneae)		Bushy Hill, South Woodham Ferrers	TQ813985	2	1992
Essex Field Club	<i>Dysdera crocata</i>	spider (Araneae)		Bushy Hill, South Woodham Ferrers	TQ813985	3	1992
Essex Field Club	<i>Dysstroma truncata</i>	insect - moth	Common Marbled Carpet	Albert Road, South Woodham Ferrers	TQ805971	1	2006
Essex Field Club	<i>Echium vulgare</i>	flowering plant	Viper's-bugloss	Charity Farm, Stow Maries	TL8100	1	2011
Essex Field Club	<i>Ectemnius continuus</i>	insect - hymenopteran	a digger wasp	Bushy Hill, South Woodham Ferrers	TQ8198	1	1993
Essex Field Club	<i>Ectemnius rubicola</i>	insect - hymenopteran	a digger wasp	Tabrums Farm, Near Battlesbridge	TQ7996	1	1999
Essex Birdwatching Society	<i>Egretta garzetta</i>	bird	Little Egret	Marsh Farm	TQ8296	1	2015
Essex Birdwatching Society	<i>Egretta garzetta</i>	bird	Little Egret	South Woodham Ferrers, Hogwell Farm	TQ8297	2	2018
Essex Field Club	<i>Egretta garzetta</i>	bird	Little Egret	South Woodham Ferrers	TQ820969	1	2015
Essex Birdwatching Society	<i>Egretta garzetta</i>	bird	Little Egret	South Woodham Ferrers	TQ8196	1	2017
Essex Field Club	<i>Egretta garzetta</i>	bird	Little Egret	Land South of South Woodham Ferrers	TQ805998	2	2018
Essex Birdwatching Society	<i>Egretta garzetta</i>	bird	Little Egret	Woodham Fen EWT	TQ7997	2	2018
Essex Birdwatching Society	<i>Egretta garzetta</i>	bird	Little Egret	river crouch south wood ferrers	TQ8396	1	2013
Essex Birdwatching Society	<i>Egretta garzetta</i>	bird	Little Egret	Stow Marsh	TQ8397	9	2018
Essex Birdwatching Society	<i>Egretta garzetta</i>	bird	Little Egret	Marsh Farm Country Park	TQ8196	1	2018
Essex Birdwatching Society	<i>Egretta garzetta</i>	bird	Little Egret	Stow Creek	TQ8497	1	2016
Essex Birdwatching Society	<i>Egretta garzetta</i>	bird	Little Egret	Clementsgreen Creek	TQ8296	21	2018
Essex Birdwatching Society	<i>Egretta garzetta</i>	bird	Little Egret	South Woodham Ferrers, Fenn Creek	TQ8096	1	2017
Essex Field Club	<i>Egretta garzetta</i>	bird	Little Egret	Marsh Farm	TQ8296	1	2019
Essex Birdwatching Society	<i>Egretta garzetta</i>	bird	Little Egret	South Woodham Ferrers	TQ8097	3	2018
Essex Birdwatching Society	<i>Egretta garzetta</i>	bird	Little Egret	Upper Crouch Estuary	TQ8396	33	2018

Essex Birdwatching Society	<i>Egretta garzetta</i>	bird	Little Egret	Marsh Farm, South Woodham Ferrers	TQ8196	2	2016
Essex Birdwatching Society	<i>Egretta garzetta</i>	bird	Little Egret	Stow Marsh	TQ8396	16	2017
Essex Field Club	<i>Eilema complana</i>	insect - moth	Scarce Footman	Albert Road, South Woodham Ferrers	TQ805971	1	2006
Essex Field Club	<i>Eilema lurideola</i>	insect - moth	Common Footman	Elmwood Primary School, South Woodham Ferrers.	TQ809973	1	2007
Essex Field Club	<i>Eilema lurideola</i>	insect - moth	Common Footman	Albert Road, South Woodham Ferrers	TQ805971	3	2008
Essex Field Club	<i>Elachiptera cornuta</i>	insect - true fly (Diptera)		Stow Creek	TQ8397	2	1988
Essex Field Club	<i>Elytrigia atherica</i>	flowering plant	Sea Couch	Woodham Ferrers, sea wall	TQ8196	1	2014
Essex Field Club	<i>Elytrigia atherica</i>	flowering plant	Sea Couch	Woodham Ferrers, Creekview Road	TQ8097	1	2014
Essex Field Club	<i>Elytrigia atherica</i>	flowering plant	Sea Couch	Stow Maries C.P. Clementsgreen Creek east and south	TQ8296	1	2016
Essex Field Club	<i>Elytrigia atherica</i>	flowering plant	Sea Couch	Woodham Ferrers, sea wall	TQ8296	1	2014
Essex Field Club	<i>Elytrigia atherica</i>	flowering plant	Sea Couch	Woodham Ferrers, Creekview Road	TQ8197	1	2014
Essex Field Club	<i>Elytrigia atherica</i>	flowering plant	Sea Couch	Woodham Ferrers C.P., Marsh Farm C.P. & Clementsgreen Creek	TQ8196	1	2016
Essex Field Club	<i>Elytrigia atherica</i>	flowering plant	Sea Couch	Woodham Ferrers, Woodham Fen, EWT, SSSI	TQ7997	1	2004
Essex Field Club	<i>Elytrigia atherica var. atherica</i>	flowering plant		South Woodham Ferrers, Saltcoats Park & surrounding area	TQ8197	1	2017
Essex Field Club	<i>Elytrigia atherica var. atherica</i>	flowering plant		Hullbridge, Brandy Hole Reach (North)	TQ8396	1	2016
Essex Field Club	<i>Elytrigia atherica var. atherica</i>	flowering plant		South Woodham Ferrers, Clementsgreen Creek & surrounding area	TQ8296	1	2017
Essex Field Club	<i>Elytrigia atherica var. setigera</i>	flowering plant		South Woodham Ferrers, Clementsgreen Creek & surrounding area	TQ8296	1	2017
Essex Field Club	<i>Elytrigia repens</i>	flowering plant	Common Couch	Stow Maries	TL819001	1	2015
Essex Field Club	<i>Elytrigia repens</i>	flowering plant	Common Couch	Woodham Ferrers, Salcoats Park	TQ8197	1	2014
Essex Field Club	<i>Elytrigia repens</i>	flowering plant	Common Couch	Woodham Ferrers, Edwin's Hall Lane	TQ8099	1	2014

Essex Field Club	<i>Elytrigia repens</i>	flowering plant	Common Couch	Woodham Ferrers & Bicknacre, Church	TQ7999	1	2012
Essex Field Club	<i>Elytrigia repens</i>	flowering plant	Common Couch	Woodham Ferrers, Woodham Road	TQ8198	1	2014
Essex Field Club	<i>Elytrigia repens</i>	flowering plant	Common Couch	Woodham Ferrers, Fenn Washland	TQ8096	1	2004
Essex Field Club	<i>Elytrigia repens</i>	flowering plant	Common Couch	Woodham Ferrers, Creekview Road	TQ8097	1	2014
Essex Field Club	<i>Elytrigia repens</i> agg.	flowering plant		Charity Farm, Stow Maries	TL8100	1	2011
Essex Field Club	<i>Elytrigia repens</i> f. <i>aristata</i>	flowering plant	Common Couch	TL8000	TL8000	1	1985
Essex Field Club	<i>Elytrigia repens</i> f. <i>repens</i>	flowering plant	Common Couch	Hullbridge, Brandy Hole Reach (North)	TQ8396	1	2016
Essex Field Club	<i>Elytrigia repens</i> f. <i>repens</i>	flowering plant	Common Couch	Woodham Ferrers C.P., Marsh Farm C.P. & Clementsgreen Creek	TQ8196	1	2016
Essex Field Club	<i>Elytrigia repens</i> f. <i>repens</i>	flowering plant	Common Couch	TL8200	TL8200	1	1987
Essex Field Club	<i>Elytrigia repens</i> f. <i>repens</i>	flowering plant	Common Couch	TL8000	TL8000	2	1989
Essex Field Club	<i>Elytrigia repens</i> f. <i>repens</i>	flowering plant	Common Couch	South Woodham Ferrers, Clementsgreen Creek & surrounding area	TQ8296	1	2017
Essex Field Club	<i>Elytrigia repens</i> f. <i>repens</i>	flowering plant	Common Couch	TL8300	TL8300	1	1985
Essex Field Club	<i>Elytrigia repens</i> f. <i>repens</i>	flowering plant	Common Couch	TL8100	TL8100	1	1989
Essex Field Club	<i>Elytrigia repens</i> f. <i>repens</i>	flowering plant	Common Couch	Stow Maries C.P. Clementsgreen Creek east and south	TQ8296	1	2016
Essex Birdwatching Society	<i>Emberiza calandra</i>	bird	Corn Bunting	Marsh Farm, South Woodham Ferrers	TQ8196	9	2018
Essex Birdwatching Society	<i>Emberiza calandra</i>	bird	Corn Bunting	essex stow maries aerodrome	TL8100	1	2015
Essex Birdwatching Society	<i>Emberiza calandra</i>	bird	Corn Bunting	Stow Marsh	TQ8397	5	2018
Essex Birdwatching Society	<i>Emberiza calandra</i>	bird	Corn Bunting	South Woodham Ferrers	TQ8097	4	2018
Essex Birdwatching Society	<i>Emberiza calandra</i>	bird	Corn Bunting	Marsh Farm Country Park	TQ8196	1	2018
Essex Birdwatching Society	<i>Emberiza calandra</i>	bird	Corn Bunting	Clementsgreen Creek	TQ8296	3	2018

Essex Birdwatching Society	<i>Emberiza calandra</i>	bird	Corn Bunting	TL8301	TL8301	1	2013
Essex Birdwatching Society	<i>Emberiza calandra</i>	bird	Corn Bunting	Stow Marsh	TQ8396	28	2015
Essex Birdwatching Society	<i>Emberiza citrinella</i>	bird	Yellowhammer	South Woodham Ferrers	TQ8097	2	2015
Essex Birdwatching Society	<i>Emberiza citrinella</i>	bird	Yellowhammer	essex stow maries aerodrome	TL8100	1	2015
Essex Field Club	<i>Emberiza citrinella</i>	bird	Yellowhammer	Land South of South Woodham Ferrers	TQ805988	4	2017
Essex Field Club	<i>Emberiza citrinella</i>	bird	Yellowhammer	Hamberts Farm	TQ809984	2	2017
Essex Birdwatching Society	<i>Emberiza citrinella</i>	bird	Yellowhammer	Essex, North Fambridge	TQ8497	1	2013
Essex Field Club	<i>Emberiza citrinella</i>	bird	Yellowhammer	Land South of South Woodham Ferrers	TQ805998	10	2018
Essex Field Club	<i>Emberiza citrinella</i>	bird	Yellowhammer	Hamberts Farm	TQ809988	6	2018
Essex Birdwatching Society	<i>Emberiza schoeniclus</i>	bird	Reed Bunting	South Woodham Ferrers, Marsh Farm	TQ8196	1	2017
Essex Birdwatching Society	<i>Emberiza schoeniclus</i>	bird	Reed Bunting	South Woodham Ferrers, Compass Gardens	TQ8197	1	2018
Essex Birdwatching Society	<i>Emberiza schoeniclus</i>	bird	Reed Bunting	South Woodham Ferrers	TQ8097	6	2018
Essex Birdwatching Society	<i>Emberiza schoeniclus</i>	bird	Reed Bunting	Marsh Farm, South Woodham Ferrers	TQ8196	1	2018
Essex Birdwatching Society	<i>Emberiza schoeniclus</i>	bird	Reed Bunting	Stow Marsh	TQ8396	6	2016
Essex Birdwatching Society	<i>Emberiza schoeniclus</i>	bird	Reed Bunting	Clementsgreen Creek	TQ8296	12	2018
Essex Birdwatching Society	<i>Emberiza schoeniclus</i>	bird	Reed Bunting	South Woodham Ferrers, Hogwell Farm	TQ8297	1	2018
Essex Birdwatching Society	<i>Emberiza schoeniclus</i>	bird	Reed Bunting	South Woodham Ferrers	TQ8196	1	2018
Essex Birdwatching Society	<i>Emberiza schoeniclus</i>	bird	Reed Bunting	Saltcoats, South Woodham Ferrers	TQ8297	1	2013
Essex Birdwatching Society	<i>Emberiza schoeniclus</i>	bird	Reed Bunting	Upper Crouch Estuary	TQ8396	13	2018
Essex Birdwatching Society	<i>Emberiza schoeniclus</i>	bird	Reed Bunting	Marsh Farm Country Park	TQ8196	1	2018
Essex Field Club	<i>Emmelina monodactyla</i>	insect - moth	Common Plume	Albert Road, South Woodham Ferrers	TQ805971	5	2007
Essex Field Club	<i>Emmelina monodactyla</i>	insect - moth	Common Plume	South Woodham Ferrers, Albert Road	TQ805971	1	2005

Essex Field Club	<i>Enallagma cyathigerum</i>	insect - dragonfly (Odonata)	Common Blue Damselfly	South Woodham Ferrers: Saltcoats (creek)	TQ819976	1	2016
Essex Field Club	<i>Enallagma cyathigerum</i>	insect - dragonfly (Odonata)	Common Blue Damselfly	Essex	TQ819975	1	2000
Essex Field Club	<i>Enallagma cyathigerum</i>	insect - dragonfly (Odonata)	Common Blue Damselfly	Woodham Fen	TQ798974	1	2017
Essex Field Club	<i>Enallagma cyathigerum</i>	insect - dragonfly (Odonata)	Common Blue Damselfly	Saltcoats	TQ821970	2	2018
Essex Field Club	<i>Enallagma cyathigerum</i>	insect - dragonfly (Odonata)	Common Blue Damselfly	Woodham Fen	TQ798975	1	2017
Essex Field Club	<i>Endotricha flammealis</i>	insect - moth	a moth	Albert Road, South Woodham Ferrers	TQ805971	1	2007
Essex Field Club	<i>Endotricha flammealis</i>	insect - moth	a moth	South Woodham Ferrers	TQ8197	1	1999
Essex Field Club	<i>Endrosis sarcitrella</i>	insect - moth	White-shouldered House-moth	Albert Road, South Woodham Ferrers	TQ805971	18	2009
Essex Field Club	<i>Endrosis sarcitrella</i>	insect - moth	White-shouldered House-moth	South Woodham Ferrers, Albert Road	TQ805971	1	2005
Essex Field Club	<i>Enoplognatha ovata sens. str.</i>	spider (Araneae)		Bushy Hill, South Woodham Ferrers	TQ8198	1	1992
Essex Field Club	<i>Enoplognatha ovata sens. str.</i>	spider (Araneae)		Sth Woodham Ferrers	TQ810962	2	1992
Essex Field Club	<i>Enoplognatha ovata sens. str.</i>	spider (Araneae)		Bushy Hill, South Woodham Ferrers	TQ8198	1	1992
Essex Field Club	<i>Enoplognatha ovata sens. str.</i>	spider (Araneae)		Hawes Wood, hillside To east	TQ8299	2	1993
Essex Field Club	<i>Enoplognatha thoracica</i>	spider (Araneae)		Bushy Hill, South Woodham Ferrers	TQ813985	3	1992
Essex Field Club	<i>Enoplognatha thoracica</i>	spider (Araneae)		Woodham Fenn	TQ799972	2	1988
Essex Field Club	<i>Enoplognatha thoracica</i>	spider (Araneae)		Bushy Hill, South Woodham Ferrers	TQ813985	3	1992
Essex Field Club	<i>Epilobium ciliatum</i>	flowering plant	American Willowherb	Flambirds Farm, Stow Maries	TQ8199	1	2010
Essex Field Club	<i>Epilobium ciliatum</i>	flowering plant	American Willowherb	TL8300	TL8300	1	1985
Essex Field Club	<i>Epilobium hirsutum</i>	flowering plant	Great Willowherb	Charity Farm, Stow Maries	TL8100	1	2011
Essex Field Club	<i>Epilobium hirsutum</i>	flowering plant	Great Willowherb	Woodham Ferrers, Salcoats Park	TQ8197	1	2014
Essex Field Club	<i>Epilobium hirsutum</i>	flowering plant	Great Willowherb	TL8000	TL8000	2	1989
Essex Field Club	<i>Epilobium hirsutum</i>	flowering plant	Great Willowherb	Woodham Ferrers, Edwin's Hall	TQ8199	1	2014
Essex Field Club	<i>Epilobium hirsutum</i>	flowering plant	Great Willowherb	Stow Maries	TL819001	1	2015
Essex Field Club	<i>Epilobium hirsutum</i>	flowering plant	Great Willowherb	Woodham Ferrers, Workhouse Lane	TQ7998	1	2013

Essex Field Club	<i>Epilobium hirsutum</i>	flowering plant	Great Willowherb	South Woodham Ferrers, Clementsgreen Creek & surrounding area	TQ8296	1	2017
Essex Field Club	<i>Epilobium hirsutum</i>	flowering plant	Great Willowherb	Woodham Ferrers, Woodham Road	TQ8198	1	2014
Essex Field Club	<i>Epilobium hirsutum</i>	flowering plant	Great Willowherb	TL8300	TL8300	1	1985
Essex Field Club	<i>Epilobium hirsutum</i>	flowering plant	Great Willowherb	Cold Norton, Hackmans Lane	TL8300	1	2016
Essex Field Club	<i>Epilobium hirsutum</i>	flowering plant	Great Willowherb	Woodham Ferrers, sea wall	TQ8196	1	2014
Essex Field Club	<i>Epilobium hirsutum</i>	flowering plant	Great Willowherb	TL8100	TL8100	1	1989
Essex Field Club	<i>Epilobium hirsutum</i>	flowering plant	Great Willowherb	Woodham Ferrers, Marsh Farm Road	TQ8096	1	2014
Essex Field Club	<i>Epilobium hirsutum</i>	flowering plant	Great Willowherb	Stow Maries Halt	TQ8399	1	2012
Essex Field Club	<i>Epilobium hirsutum</i>	flowering plant	Great Willowherb	Woodham Ferrers, Bicknacre, Main Road	TL7900	1	2013
Essex Field Club	<i>Epilobium hirsutum</i>	flowering plant	Great Willowherb	South Woodham Ferrers, Saltcoats Park & surrounding area	TQ8197	1	2017
Essex Field Club	<i>Epilobium hirsutum</i>	flowering plant	Great Willowherb	Woodham Ferrers & Bicknacre, Church	TQ7999	1	2012
Essex Field Club	<i>Epilobium hirsutum</i>	flowering plant	Great Willowherb	Flambirds Farm, Stow Maries	TQ8199	1	2010
Essex Field Club	<i>Epilobium hirsutum</i>	flowering plant	Great Willowherb	Woodham Ferrers, Woodham Fen, EWT, SSSI	TQ7997	1	2004
Essex Field Club	<i>Epilobium hirsutum</i>	flowering plant	Great Willowherb	TL8200	TL8200	1	1987
Essex Field Club	<i>Epilobium montanum</i>	flowering plant	Broad-leaved Willowherb	Woodham Ferrers, Creekview Road	TQ8197	1	2014
Essex Field Club	<i>Epilobium montanum</i>	flowering plant	Broad-leaved Willowherb	Flambirds Farm, Stow Maries	TQ8199	1	2011
Essex Field Club	<i>Epilobium montanum</i>	flowering plant	Broad-leaved Willowherb	Woodham Ferrers, sea wall	TQ8196	1	2014
Essex Field Club	<i>Epilobium montanum</i>	flowering plant	Broad-leaved Willowherb	Stow Maries Halt	TQ8399	1	2012
Essex Field Club	<i>Epilobium montanum</i>	flowering plant	Broad-leaved Willowherb	Charity Farm, Stow Maries	TL8100	1	2011
Essex Field Club	<i>Epilobium parviflorum</i>	flowering plant	Hoary Willowherb	Woodham Ferrers, Edwin's Hall	TQ8199	1	2014
Essex Field Club	<i>Epilobium parviflorum</i>	flowering plant	Hoary Willowherb	Stow Maries, Martins Lane	TQ8299	1	2014
Essex Field Club	<i>Epilobium parviflorum</i>	flowering plant	Hoary Willowherb	Flambirds Farm, Stow Maries	TQ8199	1	2010
Essex Field Club	<i>Epilobium parviflorum</i>	flowering plant	Hoary Willowherb	Woodham Ferrers C.P., Marsh Farm C.P. & Clementsgreen Creek	TQ8196	1	2016
Essex Field Club	<i>Epilobium parviflorum</i>	flowering plant	Hoary Willowherb	South Woodham Ferrers, Saltcoats Park & surrounding area	TQ8197	1	2017
Essex Field Club	<i>Epilobium parviflorum</i>	flowering plant	Hoary Willowherb	Charity Farm, Stow Maries	TL8100	1	2011
Essex Field Club	<i>Epilobium roseum</i>	flowering plant	Pale Willowherb	TL8200	TL8200	1	1987
Essex Field Club	<i>Epilobium tetragonum</i>	flowering plant	Square-stalked Willowherb	Charity Farm, Stow Maries	TL8100	1	2011

Essex Field Club	<i>Epilobium tetragonum</i>	flowering plant	Square-stalked Willowherb	Woodham Ferrers, Edwin's Hall	TQ8199	1	2014
Essex Field Club	<i>Epilobium tetragonum</i>	flowering plant	Square-stalked Willowherb	Stow Maries, meadow	TQ8299	1	2014
Essex Field Club	<i>Epilobium tetragonum</i>	flowering plant	Square-stalked Willowherb	Cold Norton, Hackmans Lane	TL8300	1	2016
Essex Field Club	<i>Epilobium tetragonum</i>	flowering plant	Square-stalked Willowherb	Woodham Ferrers, Marsh Farm Road	TQ8096	1	2014
Essex Field Club	<i>Epilobium tetragonum</i>	flowering plant	Square-stalked Willowherb	Woodham Ferrers, Bridleway	TQ8298	1	2014
Essex Field Club	<i>Epilobium tetragonum</i>	flowering plant	Square-stalked Willowherb	Flambricks Farm, Stow Maries	TQ8199	1	2010
Essex Field Club	<i>Epilobium tetragonum subsp. tetragonum</i>	flowering plant	Square-stalked Willow-herb	South Woodham Ferrers, Saltcoats Park & surrounding area	TQ8197	1	2017
Essex Field Club	<i>Epinotia bilunana</i>	insect - moth	a moth	South Woodham Ferrers, Hullbridge Road	TQ807972	1	2006
Essex Field Club	<i>Epiphyas postvittana</i>	insect - moth	Light Brown Apple Moth	Elmwood Primary School, South Woodham Ferrers.	TQ809973	1	2008
Essex Field Club	<i>Epiphyas postvittana</i>	insect - moth	Light Brown Apple Moth	South Woodham Ferrers, Albert Road	TQ805971	1	2006
Essex Field Club	<i>Epiphyas postvittana</i>	insect - moth	Light Brown Apple Moth	Albert Road, South Woodham Ferrers	TQ805971	5	2008
Essex Field Club	<i>Epirrita dilutata</i>	insect - moth	November Moth	Albert Road, South Woodham Ferrers	TQ805971	2	2009
Essex Field Club	<i>Episinus angulatus</i>	spider (Araneae)		Woodham Fenn	TQ800973	2	1988
Essex Field Club	<i>Episinus angulatus</i>	spider (Araneae)		Hawes Wood	TQ8199	2	1990
Essex Field Club	<i>Episyrphus balteatus</i>	insect - true fly (Diptera)	a hoverfly	Woodham Ferrers, churchyard	TQ7999	1	1986
Essex Field Club	<i>Episyrphus balteatus</i>	insect - true fly (Diptera)	a hoverfly	Hawes Wood	TQ818993	1	2015
Essex Field Club	<i>Eptesicus serotinus</i>	terrestrial mammal	Serotine	TQ813977	TQ813977	1	1988
Essex Field Club	<i>Eptesicus serotinus</i>	terrestrial mammal	Serotine	TQ807978	TQ807978	1	1982
Essex Field Club	<i>Eptesicus serotinus</i>	terrestrial mammal	Serotine	TQ808978	TQ808978	1	1992
Essex Field Club	<i>Equisetum arvense</i>	horsetail	Field Horsetail	TL8000	TL8000	2	1989
Essex Field Club	<i>Equisetum arvense</i>	horsetail	Field Horsetail	Flambricks Farm, Stow Maries	TQ8199	1	2010
Essex Field Club	<i>Erannis defoliaria</i>	insect - moth	Mottled Umber	Albert Road, South Woodham Ferrers	TQ805971	1	2007
Essex Field Club	<i>Eratigena duellica</i>	spider (Araneae)		Woodham Fenn	TQ798975	2	1987
Essex Birdwatching Society	<i>Eremophila alpestris</i>	bird	Shore Lark	Stow Marsh	TQ8397	1	2018
Essex Field Club	<i>Erigone arctica</i>	spider (Araneae)		Woodham Fenn	TQ799974	2	1987
Essex Field Club	<i>Erigone atra</i>	spider (Araneae)		Woodham Fenn	TQ799974	2	1987
Essex Field Club	<i>Erigone atra</i>	spider (Araneae)		Woodham Fenn	TQ799975	3	1987
Essex Field Club	<i>Erigone atra</i>	spider (Araneae)		Clementsgreen Flood Storage Area (lagoon)	TQ8297	1	2004

Essex Field Club	<i>Erigone longipalpis</i>	spider (Araneae)		Woodham Fenn	TQ799972	2	1988
Essex Field Club	<i>Erigone longipalpis</i>	spider (Araneae)		Stow Creek	TQ8397	1	1988
Essex Field Club	<i>Erigone longipalpis</i>	spider (Araneae)		Woodham Fenn	TQ799974	2	1987
Essex Field Club	<i>Erigone longipalpis</i>	spider (Araneae)		Woodham Fenn	TQ7997	3	1987
Essex Field Club	<i>Erinaceus europaeus</i>	terrestrial mammal	Western Hedgehog	TL793008	TL793008	2	1995
Essex Field Club	<i>Erinaceus europaeus</i>	terrestrial mammal	Western Hedgehog	TQ797999	TQ797999	1	1998
Essex Field Club	<i>Erinaceus europaeus</i>	terrestrial mammal	Western Hedgehog	TL796003	TL796003	1	1994
Essex Field Club	<i>Erinaceus europaeus</i>	terrestrial mammal	Western Hedgehog	TQ810977	TQ810977	1	2009
Essex Field Club	<i>Erinaceus europaeus</i>	terrestrial mammal	Western Hedgehog	TL795006	TL795006	2	2010
Essex Field Club	<i>Erinaceus europaeus</i>	terrestrial mammal	Western Hedgehog	TQ806969	TQ806969	1	1998
Essex Field Club	<i>Erinaceus europaeus</i>	terrestrial mammal	Western Hedgehog	TL794006	TL794006	1	2016
Essex Field Club	<i>Erinaceus europaeus</i>	terrestrial mammal	Western Hedgehog	TQ798998	TQ798998	1	1998
Essex Field Club	<i>Erinaceus europaeus</i>	terrestrial mammal	Western Hedgehog	TQ797998	TQ797998	1	1996
Essex Field Club	<i>Erinaceus europaeus</i>	terrestrial mammal	Western Hedgehog	TQ817973	TQ817973	1	1998
Essex Field Club	<i>Erinaceus europaeus</i>	terrestrial mammal	Western Hedgehog	TL795008	TL795008	2	2008
Essex Field Club	<i>Erinaceus europaeus</i>	terrestrial mammal	Western Hedgehog	TQ808977	TQ808977	1	2006
Essex Field Club	<i>Erinaceus europaeus</i>	terrestrial mammal	Western Hedgehog	TL794008	TL794008	2	2008
Essex Field Club	<i>Erinaceus europaeus</i>	terrestrial mammal	Western Hedgehog	TQ804978	TQ804978	3	2008
Essex Field Club	<i>Eristalis abusiva</i>	insect - true fly (Diptera)	a hoverfly	Battlesbridge, Tabrum's Farm	TQ7996	1	1999
Essex Field Club	<i>Eristalis pertinax</i>	insect - true fly (Diptera)	a hoverfly	Hawes Wood	TQ8199	1	1985
Essex Field Club	<i>Eristalis pertinax</i>	insect - true fly (Diptera)	a hoverfly	Hawes Wood	TQ818993	1	2015
Essex Birdwatching Society	<i>Erithacus rubecula</i>	bird	Robin	Marsh Farm Country Park	TQ8196	5	2018
Essex Birdwatching Society	<i>Erithacus rubecula</i>	bird	Robin	TL8301	TL8301	1	2013
Essex Birdwatching Society	<i>Erithacus rubecula</i>	bird	Robin	Essex, North Fambridge	TQ8497	1	2013
Essex Birdwatching Society	<i>Erithacus rubecula</i>	bird	Robin	South Woodham Ferrers, Inchbonnie Rd	TQ8197	1	2017
Essex Field Club	<i>Erithacus rubecula</i>	bird	Robin	Land South of South Woodham Ferrers	TQ805988	4	2017
Essex Birdwatching Society	<i>Erithacus rubecula</i>	bird	Robin	South Woodham Ferrers	TQ8196	10	2018
Essex Field Club	<i>Erithacus rubecula</i>	bird	Robin	Hamberts Farm	TQ809984	4	2017
Essex Birdwatching Society	<i>Erithacus rubecula</i>	bird	Robin	Marsh Farm Country Park, SWF	TQ8196	1	2016
Essex Birdwatching Society	<i>Erithacus rubecula</i>	bird	Robin	Marsh Farm	TQ8296	1	2015
Essex Birdwatching Society	<i>Erithacus rubecula</i>	bird	Robin	Stow Maries Aerodrome	TL8100	1	2018

Essex Birdwatching Society	<i>Erithacus rubecula</i>	bird	Robin	Clementsgreen Creek	TQ8296	6	2018
Essex Field Club	<i>Erithacus rubecula</i>	bird	Robin	Land South of South Woodham Ferrers	TQ805998	16	2018
Essex Birdwatching Society	<i>Erithacus rubecula</i>	bird	Robin	South Woodham Ferrers, Fenn Creek	TQ8096	1	2017
Essex Field Club	<i>Erithacus rubecula</i>	bird	Robin	Hamberts Farm	TQ809988	6	2018
Essex Birdwatching Society	<i>Erithacus rubecula</i>	bird	Robin	South Woodham Ferrers	TQ8097	10	2017
Essex Field Club	<i>Ero cambridgei</i>	spider (Araneae)		Woodham Fenn	TQ799974	2	1987
Essex Field Club	<i>Ero cambridgei</i>	spider (Araneae)		Hawes Wood Bridleway	TQ8299	1	1990
Essex Field Club	<i>Ero cambridgei</i>	spider (Araneae)		Hawes Wood, Bridleway	TQ8299	1	1990
Essex Field Club	<i>Ero furcata</i>	spider (Araneae)		Woodham Fenn	TQ797977	2	1987
Essex Field Club	<i>Ero furcata</i>	spider (Araneae)		Woodham Fenn	TQ799975	2	1987
Essex Field Club	<i>Erodium cicutarium</i>	flowering plant	Common Stork's-bill	Woodham Ferrers, Garden of Remembrance	TQ8198	1	2014
Essex Field Club	<i>Erophila verna</i>	flowering plant	Common Whitlowgrass	Woodham Ferrers, Town centre	TQ8197	1	2014
Essex Field Club	<i>Erophila verna</i>	flowering plant	Common Whitlowgrass	Woodham Ferrers, Hullbridge Road	TQ8098	1	2014
Essex Field Club	<i>Erophila verna</i>	flowering plant	Common Whitlowgrass	Woodham Ferrers, Woodham Road	TQ8198	1	2014
Essex Field Club	<i>Erophila verna</i>	flowering plant	Common Whitlowgrass	Woodham Ferrers, Marsh Farm Road	TQ8096	1	2014
Essex Field Club	<i>Erophila verna</i>	flowering plant	Common Whitlowgrass	Woodham Ferrers, Creekview Road	TQ8097	1	2014
Essex Field Club	<i>Erythromma najas</i>	insect - dragonfly (Odonata)	Red-eyed Damselfly	East Marsh	TQ829961	1	2017
Essex Field Club	<i>Erythromma najas</i>	insect - dragonfly (Odonata)	Red-eyed Damselfly	Marsh Farm Pools	TQ823963	1	2018
Essex Field Club	<i>Erythromma najas</i>	insect - dragonfly (Odonata)	Red-eyed Damselfly	Woodham Fen	TQ798975	2	2018
Essex Field Club	<i>Erythromma viridulum</i>	insect - dragonfly (Odonata)	Small Red-eyed Damselfly	Saltcoats	TQ821970	3	2018
Essex Field Club	<i>Erythromma viridulum</i>	insect - dragonfly (Odonata)	Small Red-eyed Damselfly	Marsh Farm	TQ810961	1	2016
Essex Field Club	<i>Erythromma viridulum</i>	insect - dragonfly (Odonata)	Small Red-eyed Damselfly	East Marsh	TQ829961	2	2018
Essex Field Club	<i>Erythromma viridulum</i>	insect - dragonfly (Odonata)	Small Red-eyed Damselfly	Woodham Fen	TQ798975	1	2017
Essex Field Club	<i>Erythromma viridulum</i>	insect - dragonfly (Odonata)	Small Red-eyed Damselfly	Marsh Farm Pools	TQ823963	1	2018

Essex Field Club	<i>Erythromma viridulum</i>	insect - dragonfly (Odonata)	Small Red-eyed Damselfly	Eyotts	TQ797964	2	2018
Essex Field Club	<i>Esperia sulphurella</i>	insect - moth	a moth	South Woodham Ferrers, Albert Road	TQ805971	1	2005
Essex Field Club	<i>Esperia sulphurella</i>	insect - moth	a moth	Albert Road, South Woodham Ferrers	TQ805971	2	2009
Essex Field Club	<i>Euclidia mi</i>	insect - moth	Mother Shipton	South Woodham Ferrers: Bushy Hill	TQ813984	1	2011
Essex Field Club	<i>Eucosma cana</i>	insect - moth	a moth	Battlesbridge, Tabrum's Farm	TQ7996	1	1999
Essex Field Club	<i>Eucosma hohenwartiana</i>	insect - moth	a moth	Battlesbridge, Tabrum's Farm	TQ7996	1	1999
Essex Field Club	<i>Eudonia mercurella</i>	insect - moth	a moth	Albert Road, South Woodham Ferrers	TQ805971	1	2006
Essex Field Club	<i>Eumerus funeralis</i>	insect - true fly (Diptera)	a hoverfly	Woodham Ferrers, near Brook Farm	TL8000	1	1985
Essex Field Club	<i>Eumerus funeralis</i>	insect - true fly (Diptera)	a hoverfly	Thundersley Great Common	TQ7998	1	1988
Essex Field Club	<i>Eumerus strigatus</i>	insect - true fly (Diptera)	a hoverfly	Woodham Fen	TQ800973	1	1977
Essex Field Club	<i>Eumerus strigatus</i>	insect - true fly (Diptera)	a hoverfly	Woodham Ferrers	TQ8097	1	1977
Essex Field Club	<i>Euonymus europaeus</i>	flowering plant	Spindle	Woodham Ferrers, Edwin's Hall Lane	TQ8099	1	2014
Essex Field Club	<i>Euonymus europaeus</i>	flowering plant	Spindle	Woodham Ferrers & Bicknacre, Church	TQ7999	1	2012
Essex Field Club	<i>Euonymus europaeus</i>	flowering plant	Spindle	Charity Farm, Stow Maries	TL8100	1	2011
Essex Field Club	<i>Euonymus europaeus</i>	flowering plant	Spindle	Woodham Ferrers C.P., Marsh Farm C.P. & Clementsgreen Creek	TQ8196	1	2016
Essex Field Club	<i>Euonymus europaeus</i>	flowering plant	Spindle	TL8100	TL8100	1	1989
Essex Field Club	<i>Euophrys frontalis</i>	spider (Araneae)		Woodham Fenn	TQ799975	2	1987
Essex Field Club	<i>Euophrys frontalis</i>	spider (Araneae)		Woodham Fenn	TQ799972	2	1987
Essex Field Club	<i>Euophrys frontalis</i>	spider (Araneae)		Hawes Wood Bridleway	TQ8299	1	1990
Essex Field Club	<i>Euophrys frontalis</i>	spider (Araneae)		Clementsgreen Flood Storage Area (lagoon)	TQ8297	1	2004
Essex Field Club	<i>Euophrys frontalis</i>	spider (Araneae)		Woodham Fenn	TQ800973	2	1988
Essex Field Club	<i>Euophrys frontalis</i>	spider (Araneae)		Woodham Fenn	TQ799974	2	1987
Essex Field Club	<i>Euophrys frontalis</i>	spider (Araneae)		Hawes Wood, Bridleway	TQ8299	1	1990
Essex Field Club	<i>Euophrys frontalis</i>	spider (Araneae)		Clementsgreen Flood Storage Area (sea wall)	TQ8297	1	2004
Essex Field Club	<i>Eupeodes corollae</i>	insect - true fly (Diptera)	a hoverfly	Stow Maries, hill west of Hawes Wood	TQ8299	1	1986

Essex Field Club	<i>Eupeodes corollae</i>	insect - true fly (Diptera)	a hoverfly	Woodham Ferrers	TQ8097	1	1977
Essex Field Club	<i>Eupithecia absinthiata</i>	insect - moth	Wormwood Pug	Battlesbridge, Tabrum's Farm	TQ7996	1	1999
Essex Field Club	<i>Eupithecia assimilata</i>	insect - moth	Currant Pug	Albert Road, South Woodham Ferrers	TQ805971	2	2006
Essex Field Club	<i>Eupithecia assimilata</i>	insect - moth	Currant Pug	South Woodham Ferrers, Albert Road	TQ805971	1	2005
Essex Field Club	<i>Eupithecia centaureata</i>	insect - moth	Lime-speck Pug	Battlesbridge, Tabrum's Farm	TQ7996	1	1999
Essex Field Club	<i>Eupithecia centaureata</i>	insect - moth	Lime-speck Pug	South Woodham Ferrers	TQ8197	1	1999
Essex Field Club	<i>Eupithecia expallidata</i>	insect - moth	Bleached Pug	South Woodham Ferrers	TQ8197	1	1999
Essex Field Club	<i>Eupithecia intricata</i>	insect - moth	Freyer's Pug	South Woodham Ferrers, Hullbridge Road	TQ807972	1	2006
Essex Field Club	<i>Eupithecia subumbrata</i>	insect - moth	Shaded Pug	Battlesbridge, Tabrum's Farm	TQ7996	1	1999
Essex Field Club	<i>Eupithecia vulgata</i>	insect - moth	Common Pug	Battlesbridge, Tabrum's Farm	TQ7996	1	1999
Essex Field Club	<i>Euplexia lucipara</i>	insect - moth	Small Angle Shades	South Woodham Ferrers, Albert Road	TQ805971	1	2000
Essex Field Club	<i>Euproctis similis</i>	insect - moth	Yellow-tail	Brickfields Road/Ferrers Road, junction, South Woodham Ferrers	TQ814973	2	2006
Essex Field Club	<i>Eupsilia transversa</i>	insect - moth	Satellite	Albert Road, South Woodham Ferrers	TQ805971	1	2007
Essex Field Club	<i>Eurybregma nigrolineata</i>	insect - true bug (Hemiptera)		Clementsgreen Flood Storage Area (lagoon)	TQ8297	1	2004
Essex Field Club	<i>Eurydema oleracea</i>	insect - true bug (Hemiptera)	Crucifer Shieldbug	South Woodham Ferrers	TQ807971	1	2011
Essex Field Club	<i>Evergestis forficalis</i>	insect - moth	Garden Pebble	Albert Road, South Woodham Ferrers	TQ805971	1	2008
Essex Field Club	<i>Fagus sylvatica</i>	flowering plant	Beech	Woodham Ferrers, Emberson Lodge	TL8000	1	2015
Essex Field Club	<i>Fagus sylvatica</i>	flowering plant	Beech	Woodham Ferrers & Bicknacre, Church	TQ7999	1	2012
Essex Field Club	<i>Fagus sylvatica</i>	flowering plant	Beech	Woodham Ferrers, Brent Avenue	TQ8098	1	2014
Essex Birdwatching Society	<i>Falco columbarius</i>	bird	Merlin	South Woodham Ferrers	TQ8097	1	2013
Essex Birdwatching Society	<i>Falco columbarius</i>	bird	Merlin	Stow Marsh	TQ8396	15	2017
Essex Birdwatching Society	<i>Falco columbarius</i>	bird	Merlin	Marsh Farm, South Woodham Ferrers	TQ8196	3	2015
Essex Birdwatching Society	<i>Falco columbarius</i>	bird	Merlin	Stow Marsh	TQ8397	6	2018
Essex Birdwatching Society	<i>Falco peregrinus</i>	bird	Peregrine	South Woodham Ferrers	TQ8196	1	2013

Essex Birdwatching Society	<i>Falco peregrinus</i>	bird	Peregrine	Saltcoats, South Woodham Ferrers	TQ8297	1	2013
Essex Birdwatching Society	<i>Falco peregrinus</i>	bird	Peregrine	Marsh Farm Country Park	TQ8196	1	2018
Essex Birdwatching Society	<i>Falco peregrinus</i>	bird	Peregrine	Woodham Fen EWT	TQ7997	2	2014
Essex Birdwatching Society	<i>Falco peregrinus</i>	bird	Peregrine	Stow Marsh	TQ8396	25	2017
Essex Birdwatching Society	<i>Falco peregrinus</i>	bird	Peregrine	South Woodham Ferrers	TQ8097	8	2017
Essex Birdwatching Society	<i>Falco peregrinus</i>	bird	Peregrine	Marsh Farm, South Woodham Ferrers	TQ8196	3	2018
Essex Birdwatching Society	<i>Falco peregrinus</i>	bird	Peregrine	Stow Marsh	TQ8397	5	2018
Essex Birdwatching Society	<i>Falco subbuteo</i>	bird	Hobby	Stow Marsh	TQ8396	8	2017
Essex Birdwatching Society	<i>Falco subbuteo</i>	bird	Hobby	South Woodham Ferrers	TQ8396	1	2014
Essex Birdwatching Society	<i>Falco subbuteo</i>	bird	Hobby	Saltcoats, South Woodham Ferrers	TQ8297	1	2013
Essex Birdwatching Society	<i>Falco subbuteo</i>	bird	Hobby	Stow Marsh	TQ8397	1	2018
Essex Birdwatching Society	<i>Falco subbuteo</i>	bird	Hobby	South Woodham Ferrers, Marsh Farm	TQ8196	1	2017
Essex Birdwatching Society	<i>Falco subbuteo</i>	bird	Hobby	South Woodham Ferrers	TQ8097	5	2017
Essex Birdwatching Society	<i>Falco subbuteo</i>	bird	Hobby	Marsh Farm, South Woodham Ferrers	TQ8196	9	2018
Essex Birdwatching Society	<i>Falco subbuteo</i>	bird	Hobby	Woodham Fen EWT	TQ7997	3	2015
Essex Birdwatching Society	<i>Falco tinnunculus</i>	bird	Kestrel	Marsh Farm	TQ8296	1	2015
Essex Field Club	<i>Falco tinnunculus</i>	bird	Kestrel	Land South of South Woodham Ferrers	TQ805998	4	2018
Essex Birdwatching Society	<i>Falco tinnunculus</i>	bird	Kestrel	TL8301	TL8301	1	2013
Essex Birdwatching Society	<i>Falco tinnunculus</i>	bird	Kestrel	essex stow maries aerodrome	TL8100	1	2015
Essex Field Club	<i>Falco tinnunculus</i>	bird	Kestrel	Hamberts Farm	TQ809988	2	2018
Essex Birdwatching Society	<i>Falco tinnunculus</i>	bird	Kestrel	South Woodham Ferrers, Fenn Creek	TQ8096	1	2017
Essex Birdwatching Society	<i>Falco tinnunculus</i>	bird	Kestrel	Clementsgreen Creek	TQ8296	11	2018

Essex Birdwatching Society	<i>Falco tinnunculus</i>	bird	Kestrel	South Woodham Ferrers	TQ8097	1	2018
Essex Birdwatching Society	<i>Falco tinnunculus</i>	bird	Kestrel	Marsh Farm, South Woodham Ferrers	TQ8196	3	2014
Essex Birdwatching Society	<i>Falco tinnunculus</i>	bird	Kestrel	Upper Crouch Estuary	TQ8396	22	2018
Essex Birdwatching Society	<i>Falco tinnunculus</i>	bird	Kestrel	Havering-atte-Bower	TQ8199	1	2016
Essex Field Club	<i>Falco tinnunculus</i>	bird	Kestrel	Land South of South Woodham Ferrers	TQ805988	2	2017
Essex Birdwatching Society	<i>Falco tinnunculus</i>	bird	Kestrel	Stow Marsh	TQ8396	3	2016
Essex Birdwatching Society	<i>Falco tinnunculus</i>	bird	Kestrel	Clementsgreen Creek, South Wodham Ferrers	TQ8296	4	2013
Essex Field Club	<i>Falco tinnunculus</i>	bird	Kestrel	Hamberts Farm	TQ809984	4	2017
Essex Birdwatching Society	<i>Falco tinnunculus</i>	bird	Kestrel	South Woodham Ferrers, Compass Gardens	TQ8197	1	2018
Essex Birdwatching Society	<i>Falco tinnunculus</i>	bird	Kestrel	river crouch south wood ferrers	TQ8396	1	2013
Essex Field Club	<i>Fallopia baldschuanica</i>	flowering plant	Russian-vine	South Woodham Railway Station	TQ8097	1	2009
Essex Field Club	<i>Fallopia convolvulus</i>	flowering plant	Black-bindweed	Flambirds Farm, Stow Maries	TQ8199	1	2010
Essex Field Club	<i>Fallopia convolvulus</i>	flowering plant	Black-bindweed	TL8000	TL8000	1	1985
Essex Field Club	<i>Fallopia convolvulus</i>	flowering plant	Black-bindweed	TL8300	TL8300	1	1985
Essex Field Club	<i>Fallopia convolvulus</i> var. <i>convolvulus</i>	flowering plant	Black Bindweed	Woodham Ferrers, Crows Lane	TQ8199	1	2014
Essex Field Club	<i>Favonius quercus</i>	insect - butterfly	Purple Hairstreak	Hawe's Wood, South Woodham Ferrers	TQ818995	1	2000
Essex Field Club	<i>Favonius quercus</i>	insect - butterfly	Purple Hairstreak	Woodham Fen	TQ797970	2	2017
Essex Field Club	<i>Favonius quercus</i>	insect - butterfly	Purple Hairstreak	Charity Lane, Cock Clarks	TL8100	2	1995
Essex Field Club	<i>Favonius quercus</i>	insect - butterfly	Purple Hairstreak	Stow Maries: Wellinditch	TQ818988	1	2017
Essex Field Club	<i>Favonius quercus</i>	insect - butterfly	Purple Hairstreak	South Woodham Ferrers: Bushy Hill	TQ815985	1	1994
Essex Field Club	<i>Favonius quercus</i>	insect - butterfly	Purple Hairstreak	South Woodham Ferrers	TQ8098	1	1996
Essex Field Club	<i>Favonius quercus</i>	insect - butterfly	Purple Hairstreak	Woodham Ferrers, Charity Farm	TL8000	1	1995
Essex Field Club	<i>Favonius quercus</i>	insect - butterfly	Purple Hairstreak	Hawe's Wood, South Woodham Ferrers	TQ817995	8	1998
Essex Field Club	<i>Favonius quercus</i>	insect - butterfly	Purple Hairstreak	Wellinditch Farm Hill, S.Woodham Ferrers	TQ823993	1	1995
Essex Field Club	<i>Favonius quercus</i>	insect - butterfly	Purple Hairstreak	Bushy Hill, S.Woodham Ferrers	TQ815985	1	1995

Essex Field Club	<i>Favonius quercus</i>	insect - butterfly	Purple Hairstreak	South Woodham Ferrers: Charity Lane	TL816003	1	1996
Essex Field Club	<i>Favonius quercus</i>	insect - butterfly	Purple Hairstreak	South Woodham Ferrers: Bushy Hill	TQ813984	1	2011
Essex Field Club	<i>Festuca rubra</i>	flowering plant	Red Fescue	Hullbridge, Brandy Hole Reach (North)	TQ8396	1	2016
Essex Field Club	<i>Festuca rubra</i>	flowering plant	Red Fescue	Woodham Ferrers, Fenn Washland	TQ8096	1	2004
Essex Field Club	<i>Festuca rubra</i>	flowering plant	Red Fescue	South Woodham Ferrers, Clementsgreen Creek & surrounding area	TQ8296	1	2017
Essex Field Club	<i>Festuca rubra</i>	flowering plant	Red Fescue	South Woodham Ferrers, Saltcoats Park & surrounding area	TQ8197	1	2017
Essex Field Club	<i>Festuca rubra agg.</i>	flowering plant	Red Fescue	TL8000	TL8000	1	1989
Essex Field Club	<i>Festuca rubra subsp. rubra</i>	flowering plant	Red Fescue	Woodham Ferrers, Bushey Hill	TQ8198	1	2004
Essex Field Club	<i>Festuca rubra subsp. rubra</i>	flowering plant	Red Fescue	Charity Farm, Stow Maries	TL8100	1	2011
Essex Field Club	<i>Festuca rubra subsp. rubra</i>	flowering plant	Red Fescue	Woodham Ferrers, Edwin's Hall	TQ8199	1	2014
Essex Field Club	<i>Festuca rubra subsp. rubra</i>	flowering plant	Red Fescue	Flambricks Farm, Stow Maries	TQ8199	1	2010
Essex Field Club	<i>Festuca rubra subsp. rubra</i>	flowering plant	Red Fescue	Woodham Ferrers, Woodham Fen, EWT, SSSI	TQ7997	1	2004
Essex Field Club	<i>Ficaria verna</i>	flowering plant	Lesser Celandine	Woodham Ferrers & Bicknacre, Baptist Church	TL7900	1	2013
Essex Field Club	<i>Ficaria verna</i>	flowering plant	Lesser Celandine	Woodham Ferrers & Bicknacre, Church	TQ7999	1	2012
Essex Field Club	<i>Ficaria verna subsp. fertilis</i>	flowering plant	Lesser Celandine	TL8100	TL8100	1	1989
Essex Field Club	<i>Ficaria verna subsp. fertilis</i>	flowering plant	Lesser Celandine	Woodham Ferrers, Workhouse Lane	TQ7998	1	2013
Essex Field Club	<i>Ficaria verna subsp. verna</i>	flowering plant	Lesser Celandine	Woodham Ferrers, Garden of Rememberance	TQ8198	1	2014
Essex Field Club	<i>Ficaria verna subsp. verna</i>	flowering plant	Lesser Celandine	Woodham Ferrers, churchyard	TQ7999	1	2014
Essex Field Club	<i>Ficaria verna subsp. verna</i>	flowering plant	Lesser Celandine	Woodham Ferrers, Cutlers Road	TQ8098	1	2014
Essex Birdwatching Society	<i>Ficedula hypoleuca</i>	bird	Pied Flycatcher	Stow Marsh	TQ8397	1	2018
Essex Field Club	<i>Filipendula ulmaria</i>	flowering plant	Meadowsweet	Flambricks Farm, Stow Maries	TQ8199	1	2010
Essex Field Club	<i>Filipendula ulmaria</i>	flowering plant	Meadowsweet	TL8000	TL8000	1	1985

Essex Field Club	<i>Fissidens bryoides</i> var. <i>bryoides</i>	moss	Lesser Pocket-moss	Stow Maries, Hawes Wood	TQ8199	1	1984
Essex Field Club	<i>Fissidens taxifolius</i>	moss	Common Pocket-moss	Stow Maries, Hawes Wood	TQ8199	1	1984
Essex Field Club	<i>Floronia bucculenta</i>	spider (Araneae)		Woodham Fenn	TQ799975	2	1987
Essex Field Club	<i>Forficula auricularia</i>	insect - orthopteran	Common Earwig	Stow Maries Halt	TQ835991	1	2010
Essex Field Club	<i>Formica cunicularia</i>	insect - hymenopteran	an ant	Bushy Hill, South Woodham Ferrers	TQ813985	2	1992
Essex Field Club	<i>Formica cunicularia</i>	insect - hymenopteran	an ant	Tabrums Farm, Near Battlesbridge	TQ7996	1	1999
Essex Field Club	<i>Formica rufa</i>	insect - hymenopteran	an ant	Bushy Hill, Edwinshall Wood	TQ811987	1	1992
Essex Field Club	<i>Fraxinus excelsior</i>	flowering plant	Ash	Stow Maries	TL819001	1	2015
Essex Field Club	<i>Fraxinus excelsior</i>	flowering plant	Ash	Woodham Ferrers, Marsh Farm Road	TQ8096	1	2014
Essex Field Club	<i>Fraxinus excelsior</i>	flowering plant	Ash	Woodham Ferrers & Bicknacre, Church	TQ7999	1	2012
Essex Field Club	<i>Fraxinus excelsior</i>	flowering plant	Ash	South Woodham Ferrers, Clementsgreen Creek & surrounding area	TQ8296	1	2017
Essex Field Club	<i>Fraxinus excelsior</i>	flowering plant	Ash	Woodham Ferrers, Garden of Remembrance	TQ8198	1	2014
Essex Field Club	<i>Fraxinus excelsior</i>	flowering plant	Ash	TL8200	TL8200	1	1987
Essex Field Club	<i>Fraxinus excelsior</i>	flowering plant	Ash	Flambirds Farm, Stow Maries	TQ8199	1	2010
Essex Field Club	<i>Fraxinus excelsior</i>	flowering plant	Ash	Woodham Ferrers, Creekview Road	TQ8097	1	2014
Essex Field Club	<i>Fraxinus excelsior</i>	flowering plant	Ash	TL8000	TL8000	2	1989
Essex Field Club	<i>Fraxinus excelsior</i>	flowering plant	Ash	Woodham Ferrers, sea wall	TQ8296	1	2014
Essex Field Club	<i>Fraxinus excelsior</i>	flowering plant	Ash	Charity Farm, Stow Maries	TL8100	1	2011
Essex Field Club	<i>Fraxinus excelsior</i>	flowering plant	Ash	Woodham Ferrers, Bicknacre, Main Road	TL7900	1	2013
Essex Field Club	<i>Fraxinus excelsior</i>	flowering plant	Ash	Stow Maries Halt	TQ8399	1	2012
Essex Field Club	<i>Fraxinus excelsior</i>	flowering plant	Ash	Woodham Ferrers, Salcoats Park	TQ8197	1	2014
Essex Field Club	<i>Fraxinus excelsior</i>	flowering plant	Ash	Woodham Ferrers C.P., Marsh Farm C.P. & Clementsgreen Creek	TQ8196	1	2016
Essex Field Club	<i>Fraxinus excelsior</i>	flowering plant	Ash	South Woodham Railway Station	TQ8097	1	2009
Essex Field Club	<i>Fraxinus excelsior</i>	flowering plant	Ash	Woodham Ferrers, Hullbridge Road	TQ8098	1	2014
Essex Field Club	<i>Fraxinus excelsior</i>	flowering plant	Ash	TL8300	TL8300	1	1985
Essex Field Club	<i>Fraxinus excelsior</i>	flowering plant	Ash	Rettendon, A132	TQ7996	1	2014
Essex Field Club	<i>Fraxinus excelsior</i>	flowering plant	Ash	Woodham Ferrers, Emberson Lodge	TL8000	1	2015

Essex Field Club	<i>Fraxinus excelsior</i>	flowering plant	Ash	TL8100	TL8100	1	1989
Essex Field Club	<i>Fraxinus excelsior</i>	flowering plant	Ash	Woodham Ferrers,, Wickford Road	TQ7997	1	2014
Essex Field Club	<i>Fraxinus excelsior</i>	flowering plant	Ash	Cold Norton, Hackmans Lane	TL8300	1	2016
Essex Field Club	<i>Fraxinus excelsior</i>	flowering plant	Ash	Woodham Ferrers, Bridleway	TQ8298	1	2014
Essex Field Club	<i>Fraxinus excelsior</i>	flowering plant	Ash	Stow Maries, Hawe's Wood	TQ8199	1	2014
Essex Field Club	<i>Fraxinus excelsior</i>	flowering plant	Ash	Woodham Ferrers, sea wall	TQ8196	1	2014
Essex Field Club	<i>Fraxinus excelsior</i>	flowering plant	Ash	Woodham Ferrers, Workhouse Lane	TQ7998	1	2013
Essex Birdwatching Society	<i>Fringilla coelebs</i>	bird	Chaffinch	South Woodham Ferrers	TQ8196	1	2018
Essex Field Club	<i>Fringilla coelebs</i>	bird	Chaffinch	Land South of South Woodham Ferrers	TQ805988	4	2017
Essex Birdwatching Society	<i>Fringilla coelebs</i>	bird	Chaffinch	Marsh Farm Country Park, SWF	TQ8196	1	2016
Essex Field Club	<i>Fringilla coelebs</i>	bird	Chaffinch	Hamberts Farm	TQ809984	4	2017
Essex Birdwatching Society	<i>Fringilla coelebs</i>	bird	Chaffinch	Marsh Farm	TQ8296	1	2015
Essex Birdwatching Society	<i>Fringilla coelebs</i>	bird	Chaffinch	Clementsgreen Creek	TQ8296	4	2018
Essex Birdwatching Society	<i>Fringilla coelebs</i>	bird	Chaffinch	South Woodham Ferrers, Fenn Creek	TQ8096	1	2017
Essex Field Club	<i>Fringilla coelebs</i>	bird	Chaffinch	Land South of South Woodham Ferrers	TQ805998	10	2018
Essex Birdwatching Society	<i>Fringilla coelebs</i>	bird	Chaffinch	South Woodham Ferrers	TQ8097	4	2018
Essex Field Club	<i>Fringilla coelebs</i>	bird	Chaffinch	Hamberts Farm	TQ809988	4	2018
Essex Birdwatching Society	<i>Fringilla coelebs</i>	bird	Chaffinch	Marsh Farm Country Park	TQ8196	1	2018
Essex Birdwatching Society	<i>Fringilla coelebs</i>	bird	Chaffinch	essex stow maries aerodrome	TL8100	1	2015
Essex Birdwatching Society	<i>Fringilla coelebs</i>	bird	Chaffinch	Stow Maries Aerodrome	TL8100	1	2018
Essex Birdwatching Society	<i>Fringilla montifringilla</i>	bird	Brambling	South Woodham Ferrers	TQ8097	1	2017
Essex Birdwatching Society	<i>Fulica atra</i>	bird	Coot	Purleigh (Stow Maries)	TL8100	1	2017
Essex Birdwatching Society	<i>Fulica atra</i>	bird	Coot	Marsh Farm Country Park	TQ8196	1	2018
Essex Birdwatching Society	<i>Fulica atra</i>	bird	Coot	Hawbush Creek	TQ8296	1	2018
Essex Birdwatching Society	<i>Fulica atra</i>	bird	Coot	South Woodham Ferrers, Marsh Farm	TQ8196	1	2017

Essex Field Club	<i>Fulica atra</i>	bird	Coot	Stow Maries	TL819001	1	2015
Essex Birdwatching Society	<i>Fulica atra</i>	bird	Coot	South Woodham Ferrers, Compass Gardens	TQ8197	1	2018
Essex Birdwatching Society	<i>Fulica atra</i>	bird	Coot	Marsh Farm, South Woodham Ferrers	TQ8196	3	2014
Essex Birdwatching Society	<i>Fulica atra</i>	bird	Coot	Marsh Farm	TQ8296	1	2015
Essex Birdwatching Society	<i>Fulica atra</i>	bird	Coot	Upper Crouch Estuary	TQ8396	33	2018
Essex Birdwatching Society	<i>Fulica atra</i>	bird	Coot	Clementsgreen Creek	TQ8296	20	2018
Essex Birdwatching Society	<i>Fulica atra</i>	bird	Coot	South Woodham Ferrers, Fenn Creek	TQ8096	1	2017
Essex Field Club	<i>Fulica atra</i>	bird	Coot	Marsh Farm	TQ8296	1	2019
Essex Field Club	<i>Fumaria officinalis subsp. wirtgenii</i>	flowering plant	Common Fumitory	Woodham Ferrers, Main Road	TQ7999	1	2018
Essex Field Club	<i>Furcula furcula</i>	insect - moth	Sallow Kitten	South Woodham Ferrers	TQ8197	1	1999
Essex Field Club	<i>Galanthus nivalis</i>	flowering plant	Snowdrop	Woodham Ferrers & Bicknacre, Church	TQ7999	1	2012
Essex Field Club	<i>Galanthus nivalis</i>	flowering plant	Snowdrop	Woodham Ferrers & Bicknacre, Baptist Church	TL7900	1	2012
Essex Field Club	<i>Galega officinalis</i>	flowering plant	Goat's-rue	Woodham Ferrers C.P., Marsh Farm C.P. & Clementsgreen Creek	TQ8196	1	2016
Essex Field Club	<i>Galega officinalis</i>	flowering plant	Goat's-rue	Woodham Ferrers, Salcoats Park	TQ8197	1	2014
Essex Field Club	<i>Galega officinalis</i>	flowering plant	Goat's-rue	South Woodham Ferrers, Saltcoats Park & surrounding area	TQ8197	1	2017
Essex Field Club	<i>Galium album</i>	flowering plant	Hedge Bedstraw	Woodham Ferrers, Crows Lane	TQ8199	1	2014
Essex Field Club	<i>Galium album</i>	flowering plant	Hedge Bedstraw	TL8000	TL8000	1	1985
Essex Field Club	<i>Galium album</i>	flowering plant	Hedge Bedstraw	Flambirds Farm, Stow Maries	TQ8199	1	2010
Essex Field Club	<i>Galium album</i>	flowering plant	Hedge Bedstraw	Woodham Ferrers, sea wall	TQ8196	1	2014
Essex Field Club	<i>Galium album</i>	flowering plant	Hedge Bedstraw	TL8300	TL8300	1	1985
Essex Field Club	<i>Galium album</i>	flowering plant	Hedge Bedstraw	Stow Maries Halt	TQ8399	1	2012
Essex Field Club	<i>Galium album</i>	flowering plant	Hedge Bedstraw	Charity Farm, Stow Maries	TL8100	1	2011
Essex Field Club	<i>Galium album</i>	flowering plant	Hedge Bedstraw	Woodham Ferrers, sea wall	TQ8296	1	2014
Essex Field Club	<i>Galium aparine</i>	flowering plant	Cleavers	Stow Maries Halt	TQ8399	1	2012
Essex Field Club	<i>Galium aparine</i>	flowering plant	Cleavers	Woodham Ferrers, Town centre	TQ8197	1	2014
Essex Field Club	<i>Galium aparine</i>	flowering plant	Cleavers	Woodham Ferrers & Bicknacre, Church	TQ7999	1	2012

Essex Field Club	<i>Galium aparine</i>	flowering plant	Cleavers	South Woodham Ferrers, Clementsgreen Creek & surrounding area	TQ8296	1	2017
Essex Field Club	<i>Galium aparine</i>	flowering plant	Cleavers	Woodham Ferrers, Emberson Lodge	TL8000	1	2015
Essex Field Club	<i>Galium aparine</i>	flowering plant	Cleavers	TL8300	TL8300	1	1985
Essex Field Club	<i>Galium aparine</i>	flowering plant	Cleavers	Flambirds Farm, Stow Maries	TQ8199	1	2010
Essex Field Club	<i>Galium aparine</i>	flowering plant	Cleavers	Woodham Ferrers, Creekview Road	TQ8097	1	2014
Essex Field Club	<i>Galium aparine</i>	flowering plant	Cleavers	TL8100	TL8100	1	1989
Essex Field Club	<i>Galium aparine</i>	flowering plant	Cleavers	Charity Farm, Stow Maries	TL8100	1	2011
Essex Field Club	<i>Galium aparine</i>	flowering plant	Cleavers	Woodham Ferrers, Brent Avenue	TQ8098	1	2014
Essex Field Club	<i>Galium aparine</i>	flowering plant	Cleavers	Stow Maries, Hawe's Wood	TQ8199	1	2014
Essex Field Club	<i>Galium aparine</i>	flowering plant	Cleavers	Woodham Ferrers, Woodham Fen, EWT, SSSI	TQ7997	1	2014
Essex Field Club	<i>Galium aparine</i>	flowering plant	Cleavers	Woodham Ferrers C.P., Marsh Farm C.P. & Clementsgreen Creek	TQ8196	1	2016
Essex Field Club	<i>Galium aparine</i>	flowering plant	Cleavers	South Woodham Ferrers, Saltcoats Park & surrounding area	TQ8197	1	2017
Essex Field Club	<i>Galium aparine</i>	flowering plant	Cleavers	Woodham Ferrers, Marsh Farm Road	TQ8096	1	2014
Essex Field Club	<i>Galium aparine</i>	flowering plant	Cleavers	Woodham Ferrers & Bicknacre, Baptist Church	TL7900	1	2012
Essex Field Club	<i>Galium aparine</i>	flowering plant	Cleavers	Rettendon, A132	TQ7996	1	2014
Essex Field Club	<i>Galium aparine</i>	flowering plant	Cleavers	Woodham Ferrers, Edwin's Hall Lane	TQ8099	1	2014
Essex Field Club	<i>Galium aparine</i>	flowering plant	Cleavers	TL8200	TL8200	1	1987
Essex Field Club	<i>Galium aparine</i>	flowering plant	Cleavers	Cold Norton, Hackmans Lane	TL8300	1	2016
Essex Field Club	<i>Galium aparine</i>	flowering plant	Cleavers	Woodham Ferrers, Bridleway	TQ8298	1	2014
Essex Field Club	<i>Galium aparine</i>	flowering plant	Cleavers	TL8000	TL8000	2	1989
Essex Field Club	<i>Galium aparine</i>	flowering plant	Cleavers	Woodham Ferrers, Woodham Road	TQ8198	1	2014
Essex Field Club	<i>Galium aparine</i>	flowering plant	Cleavers	Woodham Ferrers, Workhouse Lane	TQ7998	1	2013
Essex Field Club	<i>Galium palustre subsp. palustre</i>	flowering plant	Common Marsh-bedstraw	TL8100	TL8100	1	1989
Essex Field Club	<i>Galium verum var. verum</i>	flowering plant		South Woodham Ferrers, Saltcoats Park & surrounding area	TQ8197	1	2017

Essex Field Club	<i>Galium verum var. verum</i>	flowering plant		Hullbridge, Brandy Hole Reach (North)	TQ8396	1	2016
Essex Birdwatching Society	<i>Gallinago gallinago</i>	bird	Snipe	South Woodham Ferrers	TQ8097	4	2017
Essex Birdwatching Society	<i>Gallinago gallinago</i>	bird	Snipe	Clementsgreen Creek	TQ8296	1	2018
Essex Birdwatching Society	<i>Gallinago gallinago</i>	bird	Snipe	Upper Crouch Estuary	TQ8396	9	2018
Essex Birdwatching Society	<i>Gallinago gallinago</i>	bird	Snipe	Stow Marsh	TQ8396	35	2017
Essex Birdwatching Society	<i>Gallinago gallinago</i>	bird	Snipe	Stow Creek	TQ8497	1	2016
Essex Birdwatching Society	<i>Gallinago gallinago</i>	bird	Snipe	Marsh Farm, South Woodham Ferrers	TQ8196	9	2016
Essex Birdwatching Society	<i>Gallinago gallinago</i>	bird	Snipe	Woodham Fen EWT	TQ7997	10	2018
Essex Birdwatching Society	<i>Gallinago gallinago</i>	bird	Snipe	Stow Marsh	TQ8397	5	2018
Essex Birdwatching Society	<i>Gallinago gallinago</i>	bird	Snipe	Stow Creek, North Fambridge	TQ8497	1	2013
Essex Birdwatching Society	<i>Gallinula chloropus</i>	bird	Moorhen	Marsh Farm	TQ8296	1	2015
Essex Birdwatching Society	<i>Gallinula chloropus</i>	bird	Moorhen	South Woodham Ferrers, Hogwell Farm	TQ8297	1	2018
Essex Birdwatching Society	<i>Gallinula chloropus</i>	bird	Moorhen	Clementsgreen Creek	TQ8296	21	2018
Essex Birdwatching Society	<i>Gallinula chloropus</i>	bird	Moorhen	South Woodham Ferrers, Compass Gardens	TQ8197	1	2018
Essex Birdwatching Society	<i>Gallinula chloropus</i>	bird	Moorhen	Mobile-TQ8099	TQ8099	1	2014
Essex Birdwatching Society	<i>Gallinula chloropus</i>	bird	Moorhen	Upper Crouch Estuary	TQ8396	33	2018
Essex Birdwatching Society	<i>Gallinula chloropus</i>	bird	Moorhen	Marsh Farm Country Park	TQ8196	1	2018
Essex Birdwatching Society	<i>Gallinula chloropus</i>	bird	Moorhen	Stow Maries Aerodrome	TL8100	1	2018
Essex Birdwatching Society	<i>Gallinula chloropus</i>	bird	Moorhen	essex stow maries aerodrome	TL8100	1	2015
Essex Birdwatching Society	<i>Gallinula chloropus</i>	bird	Moorhen	South Woodham Ferrers, Fenn Creek	TQ8096	1	2017
Essex Field Club	<i>Gallinula chloropus</i>	bird	Moorhen	Marsh Farm	TQ8296	1	2019
Essex Birdwatching Society	<i>Gallinula chloropus</i>	bird	Moorhen	river crouch south wood ferrers	TQ8396	1	2013

Essex Birdwatching Society	<i>Gallinula chloropus</i>	bird	Moorhen	Marsh Farm, South Woodham Ferrers	TQ8196	1	2013
Essex Birdwatching Society	<i>Gallinula chloropus</i>	bird	Moorhen	TL8301	TL8301	1	2013
Essex Field Club	<i>Gandaritis pyraliata</i>	insect - moth	Barred Straw	Albert Road, South Woodham Ferrers	TQ805971	1	2007
Essex Field Club	<i>Gandaritis pyraliata</i>	insect - moth	Barred Straw	Battlesbridge, Tabrum's Farm	TQ7996	1	1999
Essex Birdwatching Society	<i>Garrulus glandarius</i>	bird	Jay	TL8301	TL8301	1	2013
Essex Birdwatching Society	<i>Garrulus glandarius</i>	bird	Jay	South Woodham Ferrers	TQ8196	6	2018
Essex Birdwatching Society	<i>Garrulus glandarius</i>	bird	Jay	Havering-atte-Bower	TQ8199	1	2016
Essex Field Club	<i>Garrulus glandarius</i>	bird	Jay	Land South of South Woodham Ferrers	TQ805988	2	2017
Essex Birdwatching Society	<i>Garrulus glandarius</i>	bird	Jay	South Woodham Ferrers, Hogwell Farm	TQ8297	1	2018
Essex Birdwatching Society	<i>Garrulus glandarius</i>	bird	Jay	South Woodham Ferrers	TQ8097	3	2016
Essex Birdwatching Society	<i>Garrulus glandarius</i>	bird	Jay	Clementsgreen Creek	TQ8296	4	2018
Essex Field Club	<i>Garrulus glandarius</i>	bird	Jay	Land South of South Woodham Ferrers	TQ805998	4	2018
Essex Field Club	<i>Garrulus glandarius</i>	bird	Jay	Hamberts Farm	TQ809984	2	2017
Essex Birdwatching Society	<i>Gavia immer</i>	bird	Great Northern Diver	Stow Marsh	TQ8396	1	2013
Essex Birdwatching Society	<i>Gavia stellata</i>	bird	Red-throated Diver	Stow Marsh	TQ8397	1	2018
Essex Field Club	<i>Geranium dissectum</i>	flowering plant	Cut-leaved Crane's-bill	South Woodham Ferrers, Saltcoats Park & surrounding area	TQ8197	1	2017
Essex Field Club	<i>Geranium dissectum</i>	flowering plant	Cut-leaved Crane's-bill	Woodham Ferrers, Marsh Farm Road	TQ8096	1	2014
Essex Field Club	<i>Geranium dissectum</i>	flowering plant	Cut-leaved Crane's-bill	Woodham Ferrers, Workhouse Lane	TQ7998	1	2013
Essex Field Club	<i>Geranium dissectum</i>	flowering plant	Cut-leaved Crane's-bill	Flambirds Farm, Stow Maries	TQ8199	1	2010
Essex Field Club	<i>Geranium dissectum</i>	flowering plant	Cut-leaved Crane's-bill	Woodham Ferrers, Emberson Lodge	TL8000	1	2015
Essex Field Club	<i>Geranium dissectum</i>	flowering plant	Cut-leaved Crane's-bill	Woodham Ferrers & Bicknacre, Church	TQ7999	1	2012
Essex Field Club	<i>Geranium dissectum</i>	flowering plant	Cut-leaved Crane's-bill	Charity Farm, Stow Maries	TL8100	1	2011
Essex Field Club	<i>Geranium dissectum</i>	flowering plant	Cut-leaved Crane's-bill	Woodham Ferrers, Edwin's Hall	TQ8199	1	2014

Essex Field Club	<i>Geranium dissectum</i>	flowering plant	Cut-leaved Crane's-bill	TL8200	TL8200	1	1987
Essex Field Club	<i>Geranium dissectum</i>	flowering plant	Cut-leaved Crane's-bill	Woodham Ferrers, Bridleway	TQ8298	1	2014
Essex Field Club	<i>Geranium dissectum</i>	flowering plant	Cut-leaved Crane's-bill	Stow Maries, Martins Lane	TQ8299	1	2014
Essex Field Club	<i>Geranium dissectum</i>	flowering plant	Cut-leaved Crane's-bill	Woodham Ferrers, Salcoats Park	TQ8197	1	2014
Essex Field Club	<i>Geranium dissectum</i>	flowering plant	Cut-leaved Crane's-bill	Woodham Ferrers, Bicknacre, Main Road	TL7900	1	2013
Essex Field Club	<i>Geranium dissectum</i>	flowering plant	Cut-leaved Crane's-bill	Rettendon, A132	TQ7996	1	2014
Essex Field Club	<i>Geranium dissectum</i>	flowering plant	Cut-leaved Crane's-bill	Woodham Ferrers, Garden of Remembrance	TQ8198	1	2014
Essex Field Club	<i>Geranium dissectum</i>	flowering plant	Cut-leaved Crane's-bill	Woodham Ferrers C.P., Marsh Farm C.P. & Clementsgreen Creek	TQ8196	1	2016
Essex Field Club	<i>Geranium dissectum</i>	flowering plant	Cut-leaved Crane's-bill	Cold Norton, Hackmans Lane	TL8300	1	2016
Essex Field Club	<i>Geranium dissectum</i>	flowering plant	Cut-leaved Crane's-bill	Woodham Ferrers, Edwin's Hall Lane	TQ8099	1	2014
Essex Field Club	<i>Geranium dissectum</i>	flowering plant	Cut-leaved Crane's-bill	TL8300	TL8300	1	1985
Essex Field Club	<i>Geranium dissectum</i>	flowering plant	Cut-leaved Crane's-bill	Woodham Ferrers, Creekview Road	TQ8097	1	2014
Essex Field Club	<i>Geranium dissectum</i>	flowering plant	Cut-leaved Crane's-bill	TL8000	TL8000	2	1989
Essex Field Club	<i>Geranium dissectum</i>	flowering plant	Cut-leaved Crane's-bill	Woodham Ferrers, Woodham Fen, EWT, SSSI	TQ7997	1	2014
Essex Field Club	<i>Geranium dissectum</i>	flowering plant	Cut-leaved Crane's-bill	Woodham Ferrers, Brent Avenue	TQ8098	1	2014
Essex Field Club	<i>Geranium lucidum</i>	flowering plant	Shining Crane's-bill	Woodham Ferrers, Workhouse Lane	TQ7998	1	2013
Essex Field Club	<i>Geranium molle</i>	flowering plant	Dove's-foot Crane's-bill	Woodham Ferrers, Bicknacre, Main Road	TL7900	1	2013
Essex Field Club	<i>Geranium molle</i>	flowering plant	Dove's-foot Crane's-bill	TL8000	TL8000	1	1985
Essex Field Club	<i>Geranium molle</i>	flowering plant	Dove's-foot Crane's-bill	Woodham Ferrers, Cutlers Road	TQ8098	1	2014
Essex Field Club	<i>Geranium molle</i>	flowering plant	Dove's-foot Crane's-bill	TL8200	TL8200	1	1987
Essex Field Club	<i>Geranium molle</i>	flowering plant	Dove's-foot Crane's-bill	Charity Farm, Stow Maries	TL8100	1	2011
Essex Field Club	<i>Geranium pyrenaicum</i>	flowering plant	Hedgerow Crane's-bill	Flambirds Farm, Stow Maries	TQ8199	1	2011
Essex Field Club	<i>Geranium robertianum</i>	flowering plant	Herb-Robert	Woodham Ferrers & Bicknacre, Baptist Church	TL7900	1	2012
Essex Field Club	<i>Geranium robertianum</i>	flowering plant	Herb-Robert	TL8200	TL8200	1	1987
Essex Field Club	<i>Geranium robertianum</i>	flowering plant	Herb-Robert	Woodham Ferrers, Edwin's Hall	TQ8199	1	2014
Essex Field Club	<i>Geranium robertianum</i>	flowering plant	Herb-Robert	Stow Maries Halt	TQ8399	1	2012
Essex Field Club	<i>Geranium robertianum</i>	flowering plant	Herb-Robert	Woodham Ferrers, Bridleway	TQ8298	1	2014
Essex Field Club	<i>Geranium robertianum</i>	flowering plant	Herb-Robert	Cold Norton, Hackmans Lane	TL8300	1	2016

Essex Field Club	<i>Geranium robertianum</i>	flowering plant	Herb-Robert	Woodham Ferrers & Bicknacre, Church	TQ7999	1	2012
Essex Field Club	<i>Geranium robertianum</i>	flowering plant	Herb-Robert	TL8300	TL8300	1	1985
Essex Field Club	<i>Geranium robertianum</i>	flowering plant	Herb-Robert	Woodham Ferrers,, Wickford Road	TQ7997	1	2014
Essex Field Club	<i>Geranium robertianum</i>	flowering plant	Herb-Robert	TL8000	TL8000	1	1989
Essex Field Club	<i>Geranium robertianum</i>	flowering plant	Herb-Robert	Woodham Ferrers, Creekview Road	TQ8197	1	2014
Essex Field Club	<i>Geranium robertianum</i>	flowering plant	Herb-Robert	Flambirds Farm, Stow Maries	TQ8199	1	2010
Essex Field Club	<i>Geranium robertianum</i>	flowering plant	Herb-Robert	Woodham Ferrers, Workhouse Lane	TQ7998	1	2013
Essex Field Club	<i>Geum urbanum</i>	flowering plant	Wood Avens	Charity Farm, Stow Maries	TL8100	1	2011
Essex Field Club	<i>Geum urbanum</i>	flowering plant	Wood Avens	Woodham Ferrers, Edwin's Hall	TQ8199	1	2014
Essex Field Club	<i>Geum urbanum</i>	flowering plant	Wood Avens	Woodham Ferrers & Bicknacre, Church	TQ7999	1	2012
Essex Field Club	<i>Geum urbanum</i>	flowering plant	Wood Avens	Flambirds Farm, Stow Maries	TQ8199	1	2010
Essex Field Club	<i>Geum urbanum</i>	flowering plant	Wood Avens	Woodham Ferrers C.P., Marsh Farm C.P. & Clementsgreen Creek	TQ8196	1	2016
Essex Field Club	<i>Geum urbanum</i>	flowering plant	Wood Avens	Stow Maries Halt	TQ8399	1	2012
Essex Field Club	<i>Glechoma hederacea</i>	flowering plant	Ground-ivy	Woodham Ferrers & Bicknacre, Baptist Church	TL7900	1	2012
Essex Field Club	<i>Glechoma hederacea</i>	flowering plant	Ground-ivy	Retendon, A132	TQ7996	1	2014
Essex Field Club	<i>Glechoma hederacea</i>	flowering plant	Ground-ivy	TL8200	TL8200	1	1987
Essex Field Club	<i>Glechoma hederacea</i>	flowering plant	Ground-ivy	Woodham Ferrers, Salcoats Park	TQ8197	1	2014
Essex Field Club	<i>Glechoma hederacea</i>	flowering plant	Ground-ivy	Cold Norton, Hackmans Lane	TL8300	1	2016
Essex Field Club	<i>Glechoma hederacea</i>	flowering plant	Ground-ivy	TL8000	TL8000	2	1989
Essex Field Club	<i>Glechoma hederacea</i>	flowering plant	Ground-ivy	Woodham Ferrers, Emberson Lodge	TL8000	1	2015
Essex Field Club	<i>Glechoma hederacea</i>	flowering plant	Ground-ivy	Stow Maries, Hawe's Wood	TQ8199	1	2014
Essex Field Club	<i>Glechoma hederacea</i>	flowering plant	Ground-ivy	Woodham Ferrers & Bicknacre, Church	TQ7999	1	2012
Essex Field Club	<i>Glechoma hederacea</i>	flowering plant	Ground-ivy	Stow Maries	TL819001	1	2015
Essex Field Club	<i>Glechoma hederacea</i>	flowering plant	Ground-ivy	TL8300	TL8300	1	1985
Essex Field Club	<i>Glechoma hederacea</i>	flowering plant	Ground-ivy	Woodham Ferrers, Wellinditch	TQ8198	1	2014
Essex Field Club	<i>Glechoma hederacea</i>	flowering plant	Ground-ivy	Flambirds Farm, Stow Maries	TQ8199	1	2010
Essex Field Club	<i>Glechoma hederacea</i>	flowering plant	Ground-ivy	TL8100	TL8100	1	1989
Essex Field Club	<i>Glechoma hederacea</i>	flowering plant	Ground-ivy	Charity Farm, Stow Maries	TL8100	1	2011
Essex Field Club	<i>Glechoma hederacea</i>	flowering plant	Ground-ivy	Woodham Ferrers, Marsh Farm Road	TQ8096	1	2014
Essex Field Club	<i>Glechoma hederacea</i>	flowering plant	Ground-ivy	Stow Maries, Martins Lane	TQ8299	1	2014

Essex Field Club	<i>Glechoma hederacea</i>	flowering plant	Ground-ivy	Woodham Ferrers, Bridleway	TQ8298	1	2014
Essex Field Club	<i>Glechoma hederacea</i>	flowering plant	Ground-ivy	Stow Maries Halt	TQ8399	1	2012
Essex Field Club	<i>Globia sparganii</i>	insect - moth	Webb's Wainscot	South Woodham Ferrers	TQ8197	1	1999
Essex Field Club	<i>Glyceria fluitans</i>	flowering plant	Floating Sweet-grass	Woodham Ferrers, Bushey Hill	TQ8198	1	2004
Essex Field Club	<i>Glyceria fluitans</i>	flowering plant	Floating Sweet-grass	Woodham Ferrers, Marsh Farm Road	TQ8096	1	2014
Essex Field Club	<i>Gnaphalium uliginosum</i>	flowering plant	Marsh Cudweed	Charity Farm, Stow Maries	TL8100	1	2011
Essex Field Club	<i>Gnaphalium uliginosum</i>	flowering plant	Marsh Cudweed	TL8000	TL8000	1	1985
Essex Field Club	<i>Gonatium rubens</i>	spider (Araneae)		Woodham Fenn	TQ799972	2	1987
Essex Field Club	<i>Gonatium rubens</i>	spider (Araneae)		Hawes Wood Bridleway	TQ8299	1	1990
Essex Field Club	<i>Gonatium rubens</i>	spider (Araneae)		Woodham Fenn	TQ799975	3	1987
Essex Field Club	<i>Gonatium rubens</i>	spider (Araneae)		Hawes Wood, Bridleway	TQ8299	1	1990
Essex Field Club	<i>Gonepteryx rhamni</i>	insect - butterfly	Brimstone	Hadleigh CP: Poynetts & Kersey	TQ8096	2	1996
Essex Field Club	<i>Gonepteryx rhamni</i>	insect - butterfly	Brimstone	Thrift Wood EWT	TL70V	1	1990
Essex Field Club	<i>Gonepteryx rhamni</i>	insect - butterfly	Brimstone	South Woodham Ferrers	TQ805980	1	2010
Essex Field Club	<i>Gonepteryx rhamni</i>	insect - butterfly	Brimstone	Marsh Farm, South Woodham Ferrers	TQ816962	1	2017
Essex Field Club	<i>Gonepteryx rhamni</i>	insect - butterfly	Brimstone	Heathfield, Main Road, Woodham Ferrers, Essex CM3 8RW	TL7900	1	1993
Essex Field Club	<i>Gonepteryx rhamni</i>	insect - butterfly	Brimstone	Woodham Ferrers, Brent Avenue	TQ8098	1	2014
Essex Field Club	<i>Gonepteryx rhamni</i>	insect - butterfly	Brimstone	South Woodham Ferrers: CM3 5YE	TQ816971	1	2015
Essex Field Club	<i>Gonepteryx rhamni</i>	insect - butterfly	Brimstone	South Woodham Ferrers	TQ805971	1	2009
Essex Field Club	<i>Gonepteryx rhamni</i>	insect - butterfly	Brimstone	Marsh Farm, South Woodham Ferrers	TQ815962	1	2008
Essex Field Club	<i>Gongyliellum vivum</i>	spider (Araneae)		Woodham Fenn	TQ799974	2	1987
Essex Field Club	<i>Gongyliellum vivum</i>	spider (Araneae)		Woodham Fenn	TQ799972	2	1988
Essex Field Club	<i>Gongylidium rufipes</i>	spider (Araneae)		Hawes Wood Bridleway	TQ8299	1	1990
Essex Field Club	<i>Gongylidium rufipes</i>	spider (Araneae)		Hawes Wood, Bridleway	TQ8299	1	1990
Essex Field Club	<i>Gongylidium rufipes</i>	spider (Araneae)		Hawes Wood	TQ8199	2	1990
Essex Field Club	<i>Gonocerus acuteangulatus</i>	insect - true bug (Hemiptera)	Box Bug	South Woodham Ferrers	TQ798965	1	2013
Essex Field Club	<i>Gryllotalpa gryllotalpa</i>	insect - orthopteran	Mole Cricket	S. Woodham Ferrers	TQ812967	2	2000
Essex Field Club	<i>Gymnoscelis rufifasciata</i>	insect - moth	Double-striped Pug	Albert Road, South Woodham Ferrers	TQ805971	4	2007
Essex Field Club	<i>Gymnoscelis rufifasciata</i>	insect - moth	Double-striped Pug	South Woodham Ferrers	TQ8197	1	1999

Essex Field Club	<i>Gyraulus crista</i>	mollusc	Nautilus Ram's-horn	Saltcoats, South Woodham Ferrers	TQ821974	1	2009
Essex Field Club	<i>Gyraulus crista</i>	mollusc	Nautilus Ram's-horn	Borrow dyke, Saltcoats, South Woodham Ferrers	TQ820972	1	2009
Essex Field Club	<i>Habrosyne pyritoides</i>	insect - moth	Buff Arches	Battlesbridge, Tabrum's Farm	TQ7996	1	1999
Essex Field Club	<i>Hadena bicruris</i>	insect - moth	Lychnis	Albert Road, South Woodham Ferrers	TQ805971	1	2000
Essex Field Club	<i>Hadena bicruris</i>	insect - moth	Lychnis	South Woodham Ferrers, Albert Road	TQ805971	1	2005
Essex Birdwatching Society	<i>Haematopus ostralegus</i>	bird	Oystercatcher	Marsh Farm Country Park	TQ8196	1	2018
Essex Field Club	<i>Haematopus ostralegus</i>	bird	Oystercatcher	Marsh Farm	TQ8296	1	2019
Essex Birdwatching Society	<i>Haematopus ostralegus</i>	bird	Oystercatcher	Hawbush Creek	TQ8296	1	2018
Essex Birdwatching Society	<i>Haematopus ostralegus</i>	bird	Oystercatcher	Brandyhole Reach	TQ8396	1	2018
Essex Birdwatching Society	<i>Haematopus ostralegus</i>	bird	Oystercatcher	Upper Crouch Estuary	TQ8396	35	2018
Essex Birdwatching Society	<i>Haematopus ostralegus</i>	bird	Oystercatcher	river crouch south wood ferrers	TQ8396	1	2013
Essex Birdwatching Society	<i>Haematopus ostralegus</i>	bird	Oystercatcher	Marsh Farm	TQ8296	1	2015
Essex Birdwatching Society	<i>Haematopus ostralegus</i>	bird	Oystercatcher	Clementsgreen Creek	TQ8296	17	2018
Essex Birdwatching Society	<i>Haematopus ostralegus</i>	bird	Oystercatcher	Stow Marsh	TQ8396	1	2017
Essex Field Club	<i>Hahnia nava</i>	spider (Araneae)		Bushy Hill, South Woodham Ferrers	TQ813985	4	1992
Essex Field Club	<i>Hahnia nava</i>	spider (Araneae)		Bushy Hill, South Woodham Ferrers	TQ813985	3	1992
Essex Field Club	<i>Halictus tumulorum</i>	insect - hymenopteran	a mining bee	Bushy Hill, South Woodham Ferrers	TQ8198	1	1993
Essex Field Club	<i>Halictus tumulorum</i>	insect - hymenopteran	a mining bee	Tabrums Farm, Near Battlesbridge	TQ7996	1	1999
Essex Field Club	<i>Haplodrassus signifer</i>	spider (Araneae)		Bushy Hill, South Woodham Ferrers	TQ813985	5	1992
Essex Field Club	<i>Haplodrassus signifer</i>	spider (Araneae)		Bushy Hill, South Woodham Ferrers	TQ813985	3	1992
Essex Field Club	<i>Hebeloma leucosarx</i>	fungus		Stow Maries Holt Nature Reserve	TQ8399	1	2005
Essex Field Club	<i>Hedera helix</i>	flowering plant	Common Ivy	Cold Norton, Hackmans Lane	TL8300	1	2016

Essex Field Club	<i>Hedera helix</i>	flowering plant	Common Ivy	Woodham Ferrers, Edwin's Hall Lane	TQ8099	1	2014
Essex Field Club	<i>Hedera helix</i>	flowering plant	Common Ivy	Stow Maries, Martins Lane	TQ8299	1	2014
Essex Field Club	<i>Hedera helix</i>	flowering plant	Common Ivy	Woodham Ferrers, Creekview Road	TQ8197	1	2014
Essex Field Club	<i>Hedera helix</i>	flowering plant	Common Ivy	Stow Maries	TL819001	1	2015
Essex Field Club	<i>Hedera helix</i>	flowering plant	Common Ivy	Woodham Ferrers, Woodham Fen, EWT, SSSI	TQ7997	1	2014
Essex Field Club	<i>Hedera helix</i>	flowering plant	Common Ivy	Woodham Ferrers, Brent Avenue	TQ8098	1	2014
Essex Field Club	<i>Hedera helix</i>	flowering plant	Common Ivy	South Woodham Ferrers, Saltcoats Park & surrounding area	TQ8197	1	2017
Essex Field Club	<i>Hedera helix</i>	flowering plant	Common Ivy	Woodham Ferrers, sea wall	TQ8196	1	2014
Essex Field Club	<i>Hedera helix</i>	flowering plant	Common Ivy	Woodham Ferrers C.P., Marsh Farm C.P. & Clementsgreen Creek	TQ8196	1	2016
Essex Field Club	<i>Hedera helix</i>	flowering plant	Common Ivy	Flambirds Farm, Stow Maries	TQ8199	1	2010
Essex Field Club	<i>Hedera helix</i>	flowering plant	Common Ivy	Woodham Ferrers, Emberson Lodge	TL8000	1	2015
Essex Field Club	<i>Hedera helix</i>	flowering plant	Common Ivy	Woodham Ferrers & Bicknacre, Baptist Church	TL7900	1	2012
Essex Field Club	<i>Hedera helix</i>	flowering plant	Common Ivy	Charity Farm, Stow Maries	TL8100	1	2011
Essex Field Club	<i>Hedera helix</i>	flowering plant	Common Ivy	Woodham Ferrers, Edwin's Hall	TQ8199	1	2014
Essex Field Club	<i>Hedera helix</i>	flowering plant	Common Ivy	Stow Maries Halt	TQ8399	1	2012
Essex Field Club	<i>Hedera helix</i>	flowering plant	Common Ivy	Woodham Ferrers, Creekview Road	TQ8097	1	2014
Essex Field Club	<i>Hedera helix</i>	flowering plant	Common Ivy	South Woodham Railway Station	TQ8097	1	2009
Essex Field Club	<i>Hedera helix</i>	flowering plant	Common Ivy	Woodham Ferrers, Wellinditch	TQ8198	1	2014
Essex Field Club	<i>Hedera helix</i>	flowering plant	Common Ivy	Woodham Ferrers, Workhouse Lane	TQ7998	1	2013
Essex Field Club	<i>Hedera helix</i>	flowering plant	Common Ivy	Rettendon, A132	TQ7996	1	2014
Essex Field Club	<i>Hedera helix</i>	flowering plant	Common Ivy	Woodham Ferrers, Marsh Farm Road	TQ8096	1	2014
Essex Field Club	<i>Hedera helix</i>	flowering plant	Common Ivy	Woodham Ferrers & Bicknacre, Church	TQ7999	1	2012
Essex Field Club	<i>Hedera helix agg.</i>	flowering plant	Ivy	TL8100	TL8100	1	1989
Essex Field Club	<i>Hedera helix agg.</i>	flowering plant	Ivy	TL8200	TL8200	1	1987
Essex Field Club	<i>Hedera helix agg.</i>	flowering plant	Ivy	TL8000	TL8000	2	1989
Essex Field Club	<i>Hedera helix agg.</i>	flowering plant	Ivy	TL8300	TL8300	1	1985

Essex Field Club	<i>Hedya nubiferana</i>	insect - moth	Marbled Orchard Tortrix	South Woodham Ferrers, Albert Road	TQ805971	1	2005
Essex Field Club	<i>Hedya nubiferana</i>	insect - moth	Marbled Orchard Tortrix	Albert Road, South Woodham Ferrers	TQ805971	1	2005
Essex Field Club	<i>Hedya nubiferana</i>	insect - moth	Marbled Orchard Tortrix	Compass Gardens, South Woodham Ferrers.	TQ817973	1	2008
Essex Field Club	<i>Helianthus tuberosus</i>	flowering plant	Jerusalem Artichoke	Flambirds Farm, Stow Maries	TQ8199	1	2010
Essex Field Club	<i>Helminthotheca echioides</i>	flowering plant	Bristly Oxtongue	Flambirds Farm, Stow Maries	TQ8199	1	2010
Essex Field Club	<i>Helminthotheca echioides</i>	flowering plant	Bristly Oxtongue	Woodham Ferrers C.P., Marsh Farm C.P. & Clementsgreen Creek	TQ8196	1	2016
Essex Field Club	<i>Helminthotheca echioides</i>	flowering plant	Bristly Oxtongue	Woodham Ferrers, Hullbridge Road	TQ8098	1	2014
Essex Field Club	<i>Helminthotheca echioides</i>	flowering plant	Bristly Oxtongue	Stow Maries C.P. Clementsgreen Creek east and south	TQ8296	1	2016
Essex Field Club	<i>Helminthotheca echioides</i>	flowering plant	Bristly Oxtongue	Charity Farm, Stow Maries	TL8100	1	2011
Essex Field Club	<i>Helminthotheca echioides</i>	flowering plant	Bristly Oxtongue	Woodham Ferrers & Bicknacre, Baptist Church	TL7900	1	2012
Essex Field Club	<i>Helminthotheca echioides</i>	flowering plant	Bristly Oxtongue	Woodham Ferrers, Emberson Lodge	TL8000	1	2015
Essex Field Club	<i>Helminthotheca echioides</i>	flowering plant	Bristly Oxtongue	South Woodham Railway Station	TQ8097	1	2009
Essex Field Club	<i>Helminthotheca echioides</i>	flowering plant	Bristly Oxtongue	Woodham Ferrers, Woodham Fen, EWT, SSSI	TQ7997	1	2004
Essex Field Club	<i>Helminthotheca echioides</i>	flowering plant	Bristly Oxtongue	TL8200	TL8200	1	1987
Essex Field Club	<i>Helminthotheca echioides</i>	flowering plant	Bristly Oxtongue	South Woodham Ferrers, Clementsgreen Creek & surrounding area	TQ8296	1	2017
Essex Field Club	<i>Helminthotheca echioides</i>	flowering plant	Bristly Oxtongue	Woodham Ferrers, Edwin's Hall	TQ8199	1	2014
Essex Field Club	<i>Helminthotheca echioides</i>	flowering plant	Bristly Oxtongue	Woodham Ferrers, sea wall	TQ8197	1	2014
Essex Field Club	<i>Helminthotheca echioides</i>	flowering plant	Bristly Oxtongue	TL8000	TL8000	2	1989
Essex Field Club	<i>Helminthotheca echioides</i>	flowering plant	Bristly Oxtongue	Hullbridge, Brandy Hole Reach (North)	TQ8396	1	2016
Essex Field Club	<i>Helminthotheca echioides</i>	flowering plant	Bristly Oxtongue	Woodham Ferrers, Workhouse Lane	TQ7998	1	2013

Essex Field Club	<i>Helminthotheca echioides</i>	flowering plant	Bristly Oxtongue	Woodham Ferrers, Marsh Farm Road	TQ8096	1	2014
Essex Field Club	<i>Helminthotheca echioides</i>	flowering plant	Bristly Oxtongue	Stow Maries Halt	TQ8399	1	2012
Essex Field Club	<i>Helminthotheca echioides</i>	flowering plant	Bristly Oxtongue	Cold Norton, Hackmans Lane	TL8300	1	2016
Essex Field Club	<i>Helminthotheca echioides</i>	flowering plant	Bristly Oxtongue	Woodham Ferrers & Bicknacre, Church	TQ7999	1	2012
Essex Field Club	<i>Helminthotheca echioides</i>	flowering plant	Bristly Oxtongue	Woodham Ferrers, Garden of Remembrance	TQ8198	1	2014
Essex Field Club	<i>Helminthotheca echioides</i>	flowering plant	Bristly Oxtongue	Stow Maries	TL819001	1	2015
Essex Field Club	<i>Helminthotheca echioides</i>	flowering plant	Bristly Oxtongue	TL8300	TL8300	1	1985
Essex Field Club	<i>Helminthotheca echioides</i>	flowering plant	Bristly Oxtongue	Woodham Ferrers, Edwin's Hall Lane	TQ8099	1	2014
Essex Field Club	<i>Helminthotheca echioides</i>	flowering plant	Bristly Oxtongue	South Woodham Ferrers, Saltcoats Park & surrounding area	TQ8197	1	2017
Essex Field Club	<i>Helminthotheca echioides</i>	flowering plant	Bristly Oxtongue	Woodham Ferrers, sea wall	TQ8296	1	2014
Essex Field Club	<i>Helminthotheca echioides</i>	flowering plant	Bristly Oxtongue	TL8100	TL8100	1	1989
Essex Field Club	<i>Helminthotheca echioides</i>	flowering plant	Bristly Oxtongue	Rettendon, A132	TQ7996	1	2014
Essex Field Club	<i>Helminthotheca echioides</i>	flowering plant	Bristly Oxtongue	Woodham Ferrers, Creekview Road	TQ8097	1	2014
Essex Field Club	<i>Helminthotheca echioides</i>	flowering plant	Bristly Oxtongue	Woodham Ferrers, sea wall	TQ8196	1	2014
Essex Field Club	<i>Helminthotheca echioides</i>	flowering plant	Bristly Oxtongue	Stow Maries, Martins Lane	TQ8299	1	2014
Essex Field Club	<i>Helophilus pendulus</i>	insect - true fly (Diptera)	a hoverfly	South Woodham Ferrers, Albert Road	TQ805971	1	2008
Essex Field Club	<i>Hemistola chrysoprasaria</i>	insect - moth	Small Emerald	Albert Road, South Woodham Ferrers	TQ805971	1	2005
Essex Field Club	<i>Hemistola chrysoprasaria</i>	insect - moth	Small Emerald	South Woodham Ferrers, Albert Road	TQ805971	1	2005
Essex Field Club	<i>Hemitheia aestivaria</i>	insect - moth	Common Emerald	Albert Road, South Woodham Ferrers	TQ805971	5	2009
Essex Field Club	<i>Hemitheia aestivaria</i>	insect - moth	Common Emerald	Battlesbridge, Tabrum's Farm	TQ7996	1	1999
Essex Field Club	<i>Hemitheia aestivaria</i>	insect - moth	Common Emerald	South Woodham Ferrers, Albert Road	TQ805971	1	2005

Essex Field Club	<i>Heracleum sphondylium</i>	flowering plant	Hogweed	Woodham Ferrers, Emberson Lodge	TL8000	1	2015
Essex Field Club	<i>Heracleum sphondylium</i>	flowering plant	Hogweed	Stow Maries, Martins Lane	TQ8299	1	2014
Essex Field Club	<i>Heracleum sphondylium</i>	flowering plant	Hogweed	Woodham Ferrers, Bicknacre, Main Road	TL7900	1	2013
Essex Field Club	<i>Heracleum sphondylium</i>	flowering plant	Hogweed	Flambirds Farm, Stow Maries	TQ8199	1	2010
Essex Field Club	<i>Heracleum sphondylium</i>	flowering plant	Hogweed	Woodham Ferrers & Bicknacre, Church	TQ7999	1	2012
Essex Field Club	<i>Heracleum sphondylium</i>	flowering plant	Hogweed	Charity Farm, Stow Maries	TL8100	1	2011
Essex Field Club	<i>Heracleum sphondylium</i>	flowering plant	Hogweed	Woodham Ferrers, Woodham Fen, EWT, SSSI	TQ7997	1	2004
Essex Field Club	<i>Heracleum sphondylium</i>	flowering plant	Hogweed	TL8200	TL8200	1	1987
Essex Field Club	<i>Heracleum sphondylium</i>	flowering plant	Hogweed	Woodham Ferrers, Marsh Farm Road	TQ8096	1	2014
Essex Field Club	<i>Heracleum sphondylium</i>	flowering plant	Hogweed	TL8000	TL8000	2	1989
Essex Field Club	<i>Heracleum sphondylium</i>	flowering plant	Hogweed	Woodham Ferrers, Edwin's Hall Lane	TQ8099	1	2014
Essex Field Club	<i>Heracleum sphondylium</i>	flowering plant	Hogweed	Rettendon, A132	TQ7996	1	2014
Essex Field Club	<i>Heracleum sphondylium</i>	flowering plant	Hogweed	Woodham Ferrers, Workhouse Lane	TQ7998	1	2013
Essex Field Club	<i>Heracleum sphondylium</i>	flowering plant	Hogweed	Cold Norton, Hackmans Lane	TL8300	1	2016
Essex Field Club	<i>Heracleum sphondylium</i>	flowering plant	Hogweed	Woodham Ferrers, Woodham Road	TQ8198	1	2014
Essex Field Club	<i>Heracleum sphondylium</i>	flowering plant	Hogweed	TL8300	TL8300	1	1985
Essex Field Club	<i>Heracleum sphondylium</i>	flowering plant	Hogweed	Woodham Ferrers, sea wall	TQ8196	1	2014
Essex Field Club	<i>Heracleum sphondylium</i>	flowering plant	Hogweed	TL8100	TL8100	1	1989
Essex Field Club	<i>Heterobasidion annosum</i>	fungus		Stow Maries Holt Nature Reserve	TQ8399	1	2005
Essex Field Club	<i>Hippophae rhamnoides</i>	flowering plant	Sea-buckthorn	Woodham Ferrers C.P., Marsh Farm C.P. & Clementsgreen Creek	TQ8196	1	2016
Essex Birdwatching Society	<i>Hirundo rustica</i>	bird	Swallow	North Farnbridge Pylons	TQ8298	1	2017

Essex Field Club	<i>Hirundo rustica</i>	bird	Swallow	Hamberts Farm	TQ809984	2	2017
Essex Birdwatching Society	<i>Hirundo rustica</i>	bird	Swallow	Stow Creek, North Fambridge	TQ8497	1	2013
Essex Birdwatching Society	<i>Hirundo rustica</i>	bird	Swallow	Essex, North Fambridge	TQ8497	1	2013
Essex Birdwatching Society	<i>Hirundo rustica</i>	bird	Swallow	South Woodham Ferrers, Marsh Farm	TQ8196	3	2017
Essex Birdwatching Society	<i>Hirundo rustica</i>	bird	Swallow	Clementsgreen Creek	TQ8296	4	2018
Essex Birdwatching Society	<i>Hirundo rustica</i>	bird	Swallow	Woodham Fen EWT	TQ7997	3	2016
Essex Birdwatching Society	<i>Hirundo rustica</i>	bird	Swallow	South Woodham Ferrers	TQ8097	12	2018
Essex Birdwatching Society	<i>Hirundo rustica</i>	bird	Swallow	Stow Marsh	TQ8397	9	2018
Essex Birdwatching Society	<i>Hirundo rustica</i>	bird	Swallow	Purleigh (Stow Maries)	TL8100	1	2017
Essex Field Club	<i>Hirundo rustica</i>	bird	Swallow	Land South of South Woodham Ferrers	TQ805988	2	2017
Essex Birdwatching Society	<i>Hirundo rustica</i>	bird	Swallow	Stow Maries Aerodrome	TL8100	1	2018
Essex Birdwatching Society	<i>Hirundo rustica</i>	bird	Swallow	Marsh Farm, South Woodham Ferrers	TQ8196	21	2018
Essex Birdwatching Society	<i>Hirundo rustica</i>	bird	Swallow	Stow Creek	TQ8497	1	2016
Essex Birdwatching Society	<i>Hirundo rustica</i>	bird	Swallow	essex stow maries aerodrome	TL8100	1	2015
Essex Birdwatching Society	<i>Hirundo rustica</i>	bird	Swallow	South Woodham Ferrers, Compass Gardens	TQ8197	1	2018
Essex Birdwatching Society	<i>Hirundo rustica</i>	bird	Swallow	TL8301	TL8301	1	2013
Essex Birdwatching Society	<i>Hirundo rustica</i>	bird	Swallow	river crouch south wood ferrers	TQ8396	1	2013
Essex Field Club	<i>Hirundo rustica</i>	bird	Swallow	Land South of South Woodham Ferrers	TQ805998	2	2018
Essex Birdwatching Society	<i>Hirundo rustica</i>	bird	Swallow	Stow Marsh	TQ8396	18	2017
Essex Field Club	<i>Hofmannophila pseudospretella</i>	insect - moth	Brown House-moth	Albert Road, South Woodham Ferrers	TQ805971	7	2007
Essex Field Club	<i>Hofmannophila pseudospretella</i>	insect - moth	Brown House-moth	South Woodham Ferrers, Albert Road	TQ805971	1	2005

Essex Field Club	<i>Holcus lanatus</i>	flowering plant	Yorkshire-fog	South Woodham Ferrers, Clementsgreen Creek & surrounding area	TQ8296	1	2017
Essex Field Club	<i>Holcus lanatus</i>	flowering plant	Yorkshire-fog	TL8100	TL8100	1	1989
Essex Field Club	<i>Holcus lanatus</i>	flowering plant	Yorkshire-fog	Hullbridge, Brandy Hole Reach (North)	TQ8396	1	2016
Essex Field Club	<i>Holcus lanatus</i>	flowering plant	Yorkshire-fog	Woodham Ferrers, Wellinditch	TQ8198	1	2014
Essex Field Club	<i>Holcus lanatus</i>	flowering plant	Yorkshire-fog	Stow Maries, meadow	TQ8299	1	2014
Essex Field Club	<i>Holcus lanatus</i>	flowering plant	Yorkshire-fog	Charity Farm, Stow Maries	TL8100	1	2011
Essex Field Club	<i>Holcus lanatus</i>	flowering plant	Yorkshire-fog	Woodham Ferrers, Edwin's Hall Lane	TQ8099	1	2014
Essex Field Club	<i>Holcus lanatus</i>	flowering plant	Yorkshire-fog	Stow Maries	TL819001	1	2015
Essex Field Club	<i>Holcus lanatus</i>	flowering plant	Yorkshire-fog	Woodham Ferrers C.P., Marsh Farm C.P. & Clementsgreen Creek	TQ8196	1	2016
Essex Field Club	<i>Holcus lanatus</i>	flowering plant	Yorkshire-fog	South Woodham Ferrers, Saltcoats Park & surrounding area	TQ8197	1	2017
Essex Field Club	<i>Holcus lanatus</i>	flowering plant	Yorkshire-fog	TL8200	TL8200	1	1987
Essex Field Club	<i>Holcus lanatus</i>	flowering plant	Yorkshire-fog	South Woodham Ferrers	TQ820969	1	2015
Essex Field Club	<i>Holcus lanatus</i>	flowering plant	Yorkshire-fog	Woodham Ferrers, Woodham Fen, EWT, SSSI	TQ7997	1	2004
Essex Field Club	<i>Holcus lanatus</i>	flowering plant	Yorkshire-fog	TL8000	TL8000	1	1985
Essex Field Club	<i>Holcus lanatus</i>	flowering plant	Yorkshire-fog	Flambricks Farm, Stow Maries	TQ8199	1	2010
Essex Field Club	<i>Holcus lanatus</i>	flowering plant	Yorkshire-fog	Woodham Ferrers, Marsh Farm Road	TQ8096	1	2014
Essex Field Club	<i>Holcus lanatus</i>	flowering plant	Yorkshire-fog	Stow Maries Halt	TQ8399	1	2012
Essex Field Club	<i>Holcus lanatus</i>	flowering plant	Yorkshire-fog	Woodham Ferrers, Edwin's Hall	TQ8199	1	2014
Essex Field Club	<i>Holcus lanatus</i>	flowering plant	Yorkshire-fog	South Woodham Railway Station	TQ8097	1	2009
Essex Field Club	<i>Holcus lanatus</i>	flowering plant	Yorkshire-fog	TL8300	TL8300	1	1985
Essex Field Club	<i>Holcus mollis</i>	flowering plant	Creeping Soft-grass	Charity Farm, Stow Maries	TL8100	1	2011
Essex Field Club	<i>Holcus mollis</i>	flowering plant	Creeping Soft-grass	TL8000	TL8000	1	1985
Essex Field Club	<i>Holcus mollis</i>	flowering plant	Creeping Soft-grass	Flambricks Farm, Stow Maries	TQ8199	1	2010
Essex Field Club	<i>Holcus mollis</i>	flowering plant	Creeping Soft-grass	TL8100	TL8100	1	1989
Essex Field Club	<i>Holcus mollis</i>	flowering plant	Creeping Soft-grass	South Woodham Railway Station	TQ8097	1	2009
Essex Field Club	<i>Homoeosoma sinuella</i>	insect - moth	a moth	Battlesbridge, Tabrum's Farm	TQ7996	1	1999
Essex Field Club	<i>Hoplodrina blanda</i>	insect - moth	Rustic	Albert Road, South Woodham Ferrers	TQ805971	4	2007
Essex Field Club	<i>Hoplodrina octogenaria</i>	insect - moth	Uncertain	Albert Road, South Woodham Ferrers	TQ805971	1	2007

Essex Field Club	<i>Hoploclidra octogenaria</i>	insect - moth	Uncertain	Battlesbridge, Tabrum's Farm	TQ7996	1	1999
Essex Field Club	<i>Hoploclidra octogenaria</i>	insect - moth	Uncertain	South Woodham Ferrers, Albert Road	TQ805971	1	2005
Essex Field Club	<i>Hoploclidra sp.</i>	insect - moth	Hoploclidra species	Albert Road, South Woodham Ferrers	TQ805971	1	2008
Essex Field Club	<i>Hordeum murinum</i>	flowering plant	Wall Barley	South Woodham Railway Station	TQ8097	1	2009
Essex Field Club	<i>Hordeum murinum</i>	flowering plant	Wall Barley	TL8300	TL8300	1	1985
Essex Field Club	<i>Hordeum murinum</i>	flowering plant	Wall Barley	Flambirds Farm, Stow Maries	TQ8199	1	2010
Essex Field Club	<i>Hordeum murinum</i>	flowering plant	Wall Barley	Woodham Ferrers, Crows Lane	TQ8199	1	2014
Essex Field Club	<i>Hordeum murinum</i> <i>subsp. murinum</i>	flowering plant	Wall Barley	Woodham Ferrers, Marsh Farm Road	TQ8096	1	2014
Essex Field Club	<i>Hordeum murinum</i> <i>subsp. murinum</i>	flowering plant	Wall Barley	Woodham Ferrers, Bushey Hill	TQ8198	1	2004
Essex Field Club	<i>Hordeum murinum</i> <i>subsp. murinum</i>	flowering plant	Wall Barley	South Woodham Ferrers, Saltcoats Park & surrounding area	TQ8197	1	2017
Essex Field Club	<i>Hordeum murinum</i> <i>subsp. murinum</i>	flowering plant	Wall Barley	Woodham Ferrers, Creekview Road	TQ8197	1	2014
Essex Field Club	<i>Hordeum murinum</i> <i>subsp. murinum</i>	flowering plant	Wall Barley	Woodham Ferrers C.P., Marsh Farm C.P. & Clementsgreen Creek	TQ8196	1	2016
Essex Field Club	<i>Hordeum secalinum</i>	flowering plant	Meadow Barley	Woodham Ferrers, Woodham Fen, EWT, SSSI	TQ7997	1	2004
Essex Field Club	<i>Hordeum secalinum</i>	flowering plant	Meadow Barley	Woodham Ferrers, Bushey Hill	TQ8198	1	2004
Essex Field Club	<i>Hordeum secalinum</i>	flowering plant	Meadow Barley	Stow Maries Halt	TQ8399	1	2012
Essex Field Club	<i>Hordeum secalinum</i>	flowering plant	Meadow Barley	South Woodham Ferrers, Saltcoats Park & surrounding area	TQ8197	1	2017
Essex Field Club	<i>Hordeum secalinum</i>	flowering plant	Meadow Barley	Flambirds Farm, Stow Maries	TQ8199	1	2010
Essex Field Club	<i>Hordeum secalinum</i>	flowering plant	Meadow Barley	Woodham Ferrers, Edwin's Hall	TQ8199	1	2014
Essex Field Club	<i>Hordeum secalinum</i>	flowering plant	Meadow Barley	Woodham Ferrers C.P., Marsh Farm C.P. & Clementsgreen Creek	TQ8196	1	2016
Essex Field Club	<i>Hordeum secalinum</i>	flowering plant	Meadow Barley	Stow Maries C.P. Clementsgreen Creek east and south	TQ8296	1	2016
Essex Field Club	<i>Hordeum secalinum</i>	flowering plant	Meadow Barley	South Woodham Ferrers, Clementsgreen Creek & surrounding area	TQ8296	1	2017

Essex Field Club	<i>Humulus lupulus</i>	flowering plant	Hop	TL8300	TL8300	1	1985
Essex Field Club	<i>Humulus lupulus</i>	flowering plant	Hop	Woodham Ferrers C.P., Edwins Hall	TQ7998	1	2017
Essex Field Club	<i>Hyacinthoides non-scripta</i>	flowering plant	Bluebell	Woodham Ferrers, Emberson Lodge	TL8000	1	2015
Essex Field Club	<i>Hyacinthoides non-scripta</i>	flowering plant	Bluebell	Woodham Ferrers & Bicknacre, Baptist Church	TL7900	1	2012
Essex Field Club	<i>Hyacinthoides non-scripta</i>	flowering plant	Bluebell	Flambirds Farm, Stow Maries	TQ8199	1	2010
Essex Field Club	<i>Hyacinthoides non-scripta</i>	flowering plant	Bluebell	Woodham Ferrers & Bicknacre, Church	TQ7999	1	2012
Essex Field Club	<i>Hyacinthoides non-scripta</i>	flowering plant	Bluebell	TL8100	TL8100	1	1989
Essex Field Club	<i>Hydrelia flammeolaria</i>	insect - moth	Small Yellow Wave	Battlesbridge, Tabrum's Farm	TQ7996	1	1999
Essex Field Club	<i>Hydrellia griseola</i>	insect - true fly (Diptera)		Stow Creek	TQ8397	2	1988
Essex Field Club	<i>Hydrophorus oceanus</i>	insect - true fly (Diptera)		Stow Creek	TQ8397	3	1988
Essex Field Club	<i>Hylaeus annularis</i>	insect - hymenopteran	a solitary bee	Bushy Hill, South Woodham Ferrers	TQ8198	1	1993
Essex Field Club	<i>Hypena proboscidalis</i>	insect - moth	Snout	Albert Road, South Woodham Ferrers	TQ805971	2	2009
Essex Field Club	<i>Hypericum hirsutum</i>	flowering plant	Hairy St John's-wort	Stow Maries Halt	TQ8399	1	2012
Essex Field Club	<i>Hypericum hirsutum</i>	flowering plant	Hairy St John's-wort	TL8100	TL8100	1	1989
Essex Field Club	<i>Hypericum hirsutum</i>	flowering plant	Hairy St John's-wort	Charity Farm, Stow Maries	TL8100	1	2011
Essex Field Club	<i>Hypericum perforatum</i>	flowering plant	Perforate St John's-wort	Flambirds Farm, Stow Maries	TQ8199	1	2011
Essex Field Club	<i>Hypericum perforatum</i>	flowering plant	Perforate St John's-wort	TL8200	TL8200	1	1987
Essex Field Club	<i>Hypericum perforatum</i>	flowering plant	Perforate St John's-wort	South Woodham Ferrers, Saltcoats Park & surrounding area	TQ8197	1	2017
Essex Field Club	<i>Hypericum perforatum</i>	flowering plant	Perforate St John's-wort	Woodham Ferrers C.P., Marsh Farm C.P. & Clementsgreen Creek	TQ8196	1	2016
Essex Field Club	<i>Hypericum perforatum</i>	flowering plant	Perforate St John's-wort	Stow Maries Halt	TQ8399	1	2012
Essex Field Club	<i>Hypnum cupressiforme var. cupressiforme</i>	moss		Stow Maries, Hawes Wood	TQ8199	1	1984
Essex Field Club	<i>Hypnum cupressiforme var. lacunosum</i>	moss	Great Plait-moss	Woodham Ferrers, Bushy Hill	TQ813984	1	1996
Essex Field Club	<i>Hypnum cupressiforme var. resupinatum</i>	moss	Supine Plait-moss	Stow Maries, Hawes Wood	TQ8199	1	1984
Essex Field Club	<i>Hypochaeris radicata</i>	flowering plant	Cat's-ear	South Woodham Ferrers, Saltcoats Park & surrounding area	TQ8197	1	2017

Essex Field Club	<i>Hypochaeris radicata</i>	flowering plant	Cat's-ear	Woodham Ferrers, Salcoats Park	TQ8197	1	2014
Essex Field Club	<i>Hypochaeris radicata</i>	flowering plant	Cat's-ear	Woodham Ferrers, Creekview Road	TQ8097	1	2014
Essex Field Club	<i>Hypochaeris radicata</i>	flowering plant	Cat's-ear	Stow Maries C.P. Clementsgreen Creek east and south	TQ8296	1	2016
Essex Field Club	<i>Hypochaeris radicata</i>	flowering plant	Cat's-ear	Flambirds Farm, Stow Maries	TQ8199	1	2010
Essex Field Club	<i>Hypochaeris radicata</i>	flowering plant	Cat's-ear	Woodham Ferrers, sea wall	TQ8196	1	2014
Essex Field Club	<i>Hypochaeris radicata</i>	flowering plant	Cat's-ear	Woodham Ferrers, Marsh Farm Road	TQ8096	1	2014
Essex Field Club	<i>Hypochaeris radicata</i>	flowering plant	Cat's-ear	Woodham Ferrers C.P., Marsh Farm C.P. & Clementsgreen Creek	TQ8196	1	2016
Essex Field Club	<i>Hypomma bituberculatum</i>	spider (Araneae)		Woodham Fenn	TQ799972	6	1988
Essex Field Club	<i>Hypsopygia costalis</i>	insect - moth	Gold Triangle	Albert Road, South Woodham Ferrers	TQ805971	1	2005
Essex Field Club	<i>Hypsopygia costalis</i>	insect - moth	Gold Triangle	South Woodham Ferrers, Albert Road	TQ805971	1	2005
Essex Field Club	<i>Hypsosinga pygmaea</i>	spider (Araneae)		Woodham Fenn	TQ799975	2	1987
Essex Field Club	<i>Hypsosinga pygmaea</i>	spider (Araneae)		Clementsgreen Flood Storage Area (lagoon)	TQ8297	1	2004
Essex Field Club	<i>Hypsosinga pygmaea</i>	spider (Araneae)		Woodham Fenn	TQ800973	5	1988
Essex Field Club	<i>Hypsosinga pygmaea</i>	spider (Araneae)		Woodham Fenn	TQ799972	4	1988
Essex Field Club	<i>Idaea aversata</i>	insect - moth	Riband Wave	South Woodham Ferrers, Albert Road	TQ805971	1	2005
Essex Field Club	<i>Idaea aversata</i>	insect - moth	Riband Wave	Albert Road, South Woodham Ferrers	TQ805971	13	2009
Essex Field Club	<i>Idaea aversata</i>	insect - moth	Riband Wave	Battlesbridge, Tabrum's Farm	TQ7996	1	1999
Essex Field Club	<i>Idaea emarginata</i>	insect - moth	Small Scallop	Stow Maries Railway Cutting, Stow Maries	TQ835992	1	1975
Essex Field Club	<i>Idaea fuscovenosa</i>	insect - moth	Dwarf Cream Wave	Battlesbridge, Tabrum's Farm	TQ7996	1	1999
Essex Field Club	<i>Idaea fuscovenosa</i>	insect - moth	Dwarf Cream Wave	Albert Road, South Woodham Ferrers	TQ805971	3	2007
Essex Field Club	<i>Idaea rusticata</i>	insect - moth	Least Carpet	Battlesbridge, Tabrum's Farm	TQ7996	1	1999
Essex Field Club	<i>Idaea rusticata</i>	insect - moth	Least Carpet	Albert Road, South Woodham Ferrers	TQ805971	4	2007
Essex Field Club	<i>Idaea seriata</i>	insect - moth	Small Dusty Wave	Albert Road, South Woodham Ferrers	TQ805971	4	2007
Essex Field Club	<i>Ilex aquifolium</i>	flowering plant	Holly	Charity Farm, Stow Maries	TL8100	1	2011
Essex Field Club	<i>Ilex aquifolium</i>	flowering plant	Holly	Woodham Ferrers, Workhouse Lane	TQ7998	1	2013

Essex Field Club	<i>Ilex aquifolium</i>	flowering plant	Holly	Woodham Ferrers & Bicknacre, Baptist Church	TL7900	1	2012
Essex Field Club	<i>Ilex aquifolium</i>	flowering plant	Holly	Flambirds Farm, Stow Maries	TQ8199	1	2010
Essex Field Club	<i>Ilex aquifolium</i>	flowering plant	Holly	Woodham Ferrers, Emberson Lodge	TL8000	1	2015
Essex Field Club	<i>Ilex aquifolium</i>	flowering plant	Holly	Woodham Ferrers & Bicknacre, Church	TQ7999	1	2012
Essex Field Club	<i>Ilex aquifolium</i>	flowering plant	Holly	TL8100	TL8100	1	1989
Essex Field Club	<i>Incertella nigrifrons</i>	insect - true fly (Diptera)		Stow Creek	TQ8397	2	1988
Essex Field Club	<i>Inula crithmoides</i>	flowering plant	Golden-samphire	Woodham Ferrers, Woodham Fen, EWT, SSSI	TQ7997	1	2004
Essex Field Club	<i>Inula crithmoides</i>	flowering plant	Golden-samphire	South Woodham Ferrers, Clementsgreen Creek & surrounding area	TQ8296	1	2017
Essex Field Club	<i>Ipimorpha subtusa</i>	insect - moth	Olive	Albert Road, South Woodham Ferrers	TQ805971	1	2005
Essex Field Club	<i>Ipimorpha subtusa</i>	insect - moth	Olive	South Woodham Ferrers, Albert Road	TQ805971	1	2005
Essex Field Club	<i>Iris foetidissima</i>	flowering plant	Stinking Iris	Woodham Ferrers & Bicknacre, Church	TQ7999	1	2012
Essex Field Club	<i>Iris pseudacorus</i>	flowering plant	Yellow Iris	Woodham Ferrers, Edwin's Hall	TQ8199	1	2014
Essex Field Club	<i>Iris pseudacorus</i>	flowering plant	Yellow Iris	Stow Maries Halt	TQ8399	1	2012
Essex Field Club	<i>Iris pseudacorus</i>	flowering plant	Yellow Iris	Stow Maries, meadow	TQ8299	1	2014
Essex Field Club	<i>Iris pseudacorus</i>	flowering plant	Yellow Iris	South Woodham Ferrers, Saltcoats Park & surrounding area	TQ8197	1	2017
Essex Field Club	<i>Ischnodes sanguinicollis</i>	insect - beetle (Coleoptera)		West of Hill Farm, Woodham Ferrers (arable rape field)	TQ793994	1	2011
Essex Field Club	<i>Ischnura elegans</i>	insect - dragonfly (Odonata)	Blue-tailed Damselfly	Washlands	TQ805964	1	2017
Essex Field Club	<i>Ischnura elegans</i>	insect - dragonfly (Odonata)	Blue-tailed Damselfly	South Woodham Ferrers: Saltcoats (creek)	TQ818977	1	2016
Essex Field Club	<i>Ischnura elegans</i>	insect - dragonfly (Odonata)	Blue-tailed Damselfly	Marsh Farm Pools	TQ823963	2	2018
Essex Field Club	<i>Ischnura elegans</i>	insect - dragonfly (Odonata)	Blue-tailed Damselfly	Essex	TQ817977	1	2000
Essex Field Club	<i>Ischnura elegans</i>	insect - dragonfly (Odonata)	Blue-tailed Damselfly	Woodham Fen	TQ798975	1	2017
Essex Field Club	<i>Ischnura elegans</i>	insect - dragonfly (Odonata)	Blue-tailed Damselfly	SW Ferrers	TQ798974	1	2017

Essex Field Club	<i>Ischnura elegans</i>	insect - dragonfly (Odonata)	Blue-tailed Damselfly	Saltcoats	TQ821970	2	2018
Essex Field Club	<i>Ischnura elegans</i>	insect - dragonfly (Odonata)	Blue-tailed Damselfly	Essex	TQ819975	1	2000
Essex Field Club	<i>Ischnura elegans</i>	insect - dragonfly (Odonata)	Blue-tailed Damselfly	Essex	TQ813975	1	2000
Essex Field Club	<i>Isomira murina</i>	insect - beetle (Coleoptera)		Clementsgreen Flood Storage Area (sea wall)	TQ8297	1	2004
Essex Field Club	<i>Isothecium alopecuroides</i>	moss	Larger Mouse-tail Moss	Stow Maries, Hawes Wood	TQ8199	2	1984
Essex Field Club	<i>Isothecium myosuroides</i>	moss	Slender Mouse-tail Moss	Stow Maries, Hawes Wood	TQ8199	1	1984
Essex Field Club	<i>Isothecium myosuroides</i> var. <i>myosuroides</i>	moss	Slender Mouse-tail Moss	Stow Maries, Hawes Wood	TQ8199	1	1984
Essex Field Club	<i>Juncus acutiflorus</i>	flowering plant	Sharp-flowered Rush	Woodham Ferrers, Bushey Hill	TQ8198	1	2004
Essex Field Club	<i>Juncus bufonius</i>	flowering plant	Toad Rush	Stow Maries, Martins Lane	TQ8299	1	2014
Essex Field Club	<i>Juncus bufonius</i> sens. lat.	flowering plant	Toad Rush	TL8000	TL8000	1	1985
Essex Field Club	<i>Juncus conglomeratus</i>	flowering plant	Compact Rush	Stow Maries, meadow	TQ8199	1	2014
Essex Field Club	<i>Juncus conglomeratus</i>	flowering plant	Compact Rush	Woodham Ferrers, sea wall	TQ8296	1	2014
Essex Field Club	<i>Juncus conglomeratus</i>	flowering plant	Compact Rush	Charity Farm, Stow Maries	TL8100	1	2011
Essex Field Club	<i>Juncus effusus</i>	flowering plant	Soft-rush	TL8100	TL8100	1	1989
Essex Field Club	<i>Juncus effusus</i>	flowering plant	Soft-rush	Stow Maries, Woodham Road	TQ8298	1	2014
Essex Field Club	<i>Juncus effusus</i>	flowering plant	Soft-rush	Cold Norton, Hackmans Lane	TL8300	1	2016
Essex Field Club	<i>Juncus effusus</i>	flowering plant	Soft-rush	Woodham Ferrers, Edwin's Hall	TQ8199	1	2014
Essex Field Club	<i>Juncus effusus</i>	flowering plant	Soft-rush	TL8300	TL8300	1	1985
Essex Field Club	<i>Juncus effusus</i>	flowering plant	Soft-rush	TL8000	TL8000	2	1989
Essex Field Club	<i>Juncus effusus</i>	flowering plant	Soft-rush	Flambirds Farm, Stow Maries	TQ8199	1	2011
Essex Field Club	<i>Juncus effusus</i>	flowering plant	Soft-rush	Woodham Ferrers, Bushey Hill	TQ8198	1	2004
Essex Field Club	<i>Juncus gerardii</i>	flowering plant	Saltmarsh Rush	Woodham Ferrers, Fenn Washland	TQ8096	1	2004
Essex Field Club	<i>Juncus gerardii</i>	flowering plant	Saltmarsh Rush	South Woodham Ferrers, Saltcoats Park & surrounding area	TQ8197	1	2017
Essex Field Club	<i>Juncus gerardii</i>	flowering plant	Saltmarsh Rush	Woodham Ferrers, Woodham Fen, EWT, SSSI	TQ7997	1	2004
Essex Field Club	<i>Juncus gerardii</i>	flowering plant	Saltmarsh Rush	Woodham Ferrers C.P., Marsh Farm C.P. & Clementsgreen Creek	TQ8196	1	2016

Essex Field Club	<i>Juncus gerardii</i>	flowering plant	Saltmarsh Rush	South Woodham Ferrers, Clementsgreen Creek & surrounding area	TQ8296	1	2017
Essex Field Club	<i>Juncus inflexus</i>	flowering plant	Hard Rush	Woodham Ferrers, Workhouse Lane	TQ7998	1	2013
Essex Field Club	<i>Juncus inflexus</i>	flowering plant	Hard Rush	TL8100	TL8100	1	1989
Essex Field Club	<i>Juncus inflexus</i>	flowering plant	Hard Rush	Stow Maries, meadow	TQ8299	1	2014
Essex Field Club	<i>Juncus inflexus</i>	flowering plant	Hard Rush	Woodham Ferrers, sea wall	TQ8196	1	2014
Essex Field Club	<i>Juncus inflexus</i>	flowering plant	Hard Rush	Stow Maries	TL819001	1	2015
Essex Field Club	<i>Juncus inflexus</i>	flowering plant	Hard Rush	Woodham Ferrers, Bicknacre, Main Road	TL7900	1	2013
Essex Field Club	<i>Juncus inflexus</i>	flowering plant	Hard Rush	TL8300	TL8300	1	1985
Essex Field Club	<i>Juncus inflexus</i>	flowering plant	Hard Rush	TL8000	TL8000	2	1989
Essex Field Club	<i>Juncus inflexus</i>	flowering plant	Hard Rush	Stow Maries, meadow	TQ8199	1	2014
Essex Field Club	<i>Juncus inflexus</i>	flowering plant	Hard Rush	Woodham Ferrers, Bushey Hill	TQ8198	1	2004
Essex Field Club	<i>Juncus inflexus</i>	flowering plant	Hard Rush	Flambirds Farm, Stow Maries	TQ8199	1	2010
Essex Birdwatching Society	<i>Jynx torquilla</i>	bird	Wryneck	South Woodham Ferrers	TQ8097	1	2013
Essex Birdwatching Society	<i>Jynx torquilla</i>	bird	Wryneck	Bushy Hill, Southe Woodham Ferrers	TQ8198	1	2013
Essex Field Club	<i>Kaestneria pullata</i>	spider (Araneae)		Woodham Fenn	TQ800972	2	1988
Essex Field Club	<i>Kaestneria pullata</i>	spider (Araneae)		Woodham Fenn	TQ800973	2	1988
Essex Field Club	<i>Kaestneria pullata</i>	spider (Araneae)		Woodham Fenn	TQ799974	2	1987
Essex Field Club	<i>Kickxia elatine</i>	flowering plant	Sharp-leaved Fluellen	Charity Farm, Stow Maries	TL8100	1	2011
Essex Field Club	<i>Kickxia elatine</i>	flowering plant	Sharp-leaved Fluellen	Flambirds Farm, Stow Maries	TQ8199	1	2011
Essex Field Club	<i>Kickxia spuria</i>	flowering plant	Round-leaved Fluellen	Flambirds Farm, Stow Maries	TQ8199	1	2010
Essex Field Club	<i>Kindbergia praelonga</i>	moss	Common Feather-moss	Stow Maries, Hawes Wood	TQ8199	1	1984
Essex Field Club	<i>Kindbergia praelonga</i>	moss	Common Feather-moss	Woodham Ferrers,, Wickford Road	TQ7997	1	2014
Essex Field Club	<i>Korscheltellus lupulina</i>	insect - moth	Common Swift	South Woodham Ferrers, Albert Road	TQ805971	1	2005
Essex Field Club	<i>Korscheltellus lupulina</i>	insect - moth	Common Swift	Albert Road, South Woodham Ferrers	TQ805971	3	2007
Essex Field Club	<i>Korscheltellus lupulina</i>	insect - moth	Common Swift	Battlesbridge, Tabrum's Farm	TQ7996	1	1999
Essex Field Club	<i>Lacanobia oleracea</i>	insect - moth	Bright-line Brown-eye	Battlesbridge, Tabrum's Farm	TQ7996	1	1999
Essex Field Club	<i>Lacanobia suasa</i>	insect - moth	Dog's Tooth	Albert Road, South Woodham Ferrers	TQ805971	2	2008
Essex Field Club	<i>Lacanobia suasa</i>	insect - moth	Dog's Tooth	Battlesbridge, Tabrum's Farm	TQ7996	1	1999
Essex Field Club	<i>Lacanobia thalassina</i>	insect - moth	Pale-shouldered Brocade	South Woodham Ferrers, Albert Road	TQ805971	1	2005
Essex Field Club	<i>Lacanobia thalassina</i>	insect - moth	Pale-shouldered Brocade	Albert Road, South Woodham Ferrers	TQ805971	1	2005

Essex Field Club	<i>Lacanobia w-latinum</i>	insect - moth	Light Brocade	South Woodham Ferrers, Albert Road	TQ805971	1	2005
Essex Field Club	<i>Lacanobia w-latinum</i>	insect - moth	Light Brocade	Albert Road, South Woodham Ferrers	TQ805971	1	2005
Essex Field Club	<i>Lacinius ephippiatus</i>	harvestman		Hawes Wood	TQ8199	1	1990
Essex Field Club	<i>Lactarius acerrimus</i>	fungus		Stow Maries Halt Nature Reserve	TQ835991	1	2005
Essex Field Club	<i>Lactarius acerrimus</i>	fungus		Stow Maries Holt Nature Reserve	TQ8399	1	2005
Essex Field Club	<i>Lactuca serriola</i>	flowering plant	Prickly Lettuce	Flambirds Farm, Stow Maries	TQ8199	1	2010
Essex Field Club	<i>Lactuca serriola</i>	flowering plant	Prickly Lettuce	South Woodham Railway Station	TQ8097	1	2009
Essex Field Club	<i>Lactuca serriola</i>	flowering plant	Prickly Lettuce	Charity Farm, Stow Maries	TL8100	1	2011
Essex Field Club	<i>Lactuca serriola f. integrifolia</i>	flowering plant		TL8000	TL8000	1	1985
Essex Field Club	<i>Lactuca serriola f. integrifolia</i>	flowering plant		Woodham Ferrers, sea wall	TQ8196	1	2014
Essex Field Club	<i>Lactuca serriola f. integrifolia</i>	flowering plant		Stow Maries C.P. Clementsgreen Creek east and south	TQ8296	1	2016
Essex Field Club	<i>Lactuca serriola f. integrifolia</i>	flowering plant		Woodham Ferrers, Creekview Road	TQ8097	1	2014
Essex Field Club	<i>Lactuca serriola f. integrifolia</i>	flowering plant		South Woodham Ferrers, Clementsgreen Creek & surrounding area	TQ8296	1	2017
Essex Field Club	<i>Lactuca serriola f. integrifolia</i>	flowering plant		Woodham Ferrers & Bicknacre, Church	TQ7999	1	2012
Essex Field Club	<i>Lactuca serriola f. integrifolia</i>	flowering plant		Woodham Ferrers, Woodham Road	TQ8198	1	2014
Essex Field Club	<i>Lactuca serriola f. integrifolia</i>	flowering plant		TL8200	TL8200	1	1987
Essex Field Club	<i>Lactuca serriola f. integrifolia</i>	flowering plant		Woodham Ferrers, sea wall	TQ8296	1	2014
Essex Field Club	<i>Lactuca serriola f. integrifolia</i>	flowering plant		Stow Maries, Woodham Road	TQ8298	1	2014
Essex Field Club	<i>Lactuca serriola f. integrifolia</i>	flowering plant		Woodham Ferrers, Marsh Farm Road	TQ8096	1	2014
Essex Field Club	<i>Lactuca serriola f. integrifolia</i>	flowering plant		South Woodham Ferrers, Saltcoats Park & surrounding area	TQ8197	1	2017
Essex Field Club	<i>Lactuca serriola f. integrifolia</i>	flowering plant		Woodham Ferrers C.P., Marsh Farm C.P. & Clementsgreen Creek	TQ8196	1	2016

Essex Field Club	<i>Lactuca serriola f. integrifolia</i>	flowering plant		TL8300	TL8300	1	1985
Essex Field Club	<i>Lactuca serriola f. integrifolia</i>	flowering plant		Woodham Ferrers, Woodham Fen, EWT, SSSI	TQ7997	1	2004
Essex Field Club	<i>Lactuca serriola f. serriola</i>	flowering plant		South Woodham Ferrers, Saltcoats Park & surrounding area	TQ8197	1	2017
Essex Field Club	<i>Lactuca virosa</i>	flowering plant	Great Lettuce	Woodham Ferrers C.P., Marsh Farm C.P. & Clementsgreen Creek	TQ8196	1	2016
Essex Field Club	<i>Lactuca virosa</i>	flowering plant	Great Lettuce	Hullbridge, Brandy Hole Reach (North)	TQ8396	1	2016
Essex Field Club	<i>Lactuca virosa</i>	flowering plant	Great Lettuce	Woodham Ferrers, Marsh Farm Road	TQ8096	1	2014
Essex Field Club	<i>Lactuca virosa</i>	flowering plant	Great Lettuce	South Woodham Ferrers, Clementsgreen Creek & surrounding area	TQ8296	1	2017
Essex Field Club	<i>Lagurus ovatus</i>	flowering plant	Hare's-tail	Flambirds Farm, Stow Maries	TQ8199	1	2011
Essex Field Club	<i>Lamiastrum galeobdolon subsp. montanum</i>	flowering plant	Yellow Archangel	TL8100	TL8100	1	1989
Essex Field Club	<i>Lamium album</i>	flowering plant	White Dead-nettle	Woodham Ferrers, Emberson Lodge	TL8000	1	2015
Essex Field Club	<i>Lamium album</i>	flowering plant	White Dead-nettle	TL8000	TL8000	1	1985
Essex Field Club	<i>Lamium album</i>	flowering plant	White Dead-nettle	Woodham Ferrers, Creekview Road	TQ8097	1	2014
Essex Field Club	<i>Lamium album</i>	flowering plant	White Dead-nettle	South Woodham Ferrers, Saltcoats Park & surrounding area	TQ8197	1	2017
Essex Field Club	<i>Lamium album</i>	flowering plant	White Dead-nettle	Woodham Ferrers & Bicknacre, Church	TQ7999	1	2012
Essex Field Club	<i>Lamium album</i>	flowering plant	White Dead-nettle	Cold Norton, Hackmans Lane	TL8300	1	2016
Essex Field Club	<i>Lamium album</i>	flowering plant	White Dead-nettle	Woodham Ferrers, Woodham Road	TQ8198	1	2014
Essex Field Club	<i>Lamium album</i>	flowering plant	White Dead-nettle	TL8300	TL8300	1	1985
Essex Field Club	<i>Lamium album</i>	flowering plant	White Dead-nettle	Woodham Ferrers, Marsh Farm Road	TQ8096	1	2014
Essex Field Club	<i>Lamium album</i>	flowering plant	White Dead-nettle	TL8100	TL8100	1	1989
Essex Field Club	<i>Lamium album</i>	flowering plant	White Dead-nettle	Woodham Ferrers, Edwin's Hall	TQ8199	1	2014
Essex Field Club	<i>Lamium album</i>	flowering plant	White Dead-nettle	Stow Maries Halt	TQ8399	1	2012
Essex Field Club	<i>Lamium album</i>	flowering plant	White Dead-nettle	Woodham Ferrers, Workhouse Lane	TQ7998	1	2013

Essex Field Club	<i>Lamium album</i>	flowering plant	White Dead-nettle	Flambirds Farm, Stow Maries	TQ8199	1	2010
Essex Field Club	<i>Lamium album</i>	flowering plant	White Dead-nettle	Woodham Ferrers & Bicknacre, Baptist Church	TL7900	1	2012
Essex Field Club	<i>Lamium album</i>	flowering plant	White Dead-nettle	Charity Farm, Stow Maries	TL8100	1	2011
Essex Field Club	<i>Lamium album</i>	flowering plant	White Dead-nettle	Woodham Ferrers, sea wall	TQ8296	2	2014
Essex Field Club	<i>Lamium album</i>	flowering plant	White Dead-nettle	TL8200	TL8200	1	1987
Essex Field Club	<i>Lamium purpureum</i>	flowering plant	Red Dead-nettle	Woodham Ferrers, Garden of Remembrance	TQ8198	1	2014
Essex Field Club	<i>Lamium purpureum</i>	flowering plant	Red Dead-nettle	Stow Maries	TL819001	1	2015
Essex Field Club	<i>Lamium purpureum</i>	flowering plant	Red Dead-nettle	Woodham Ferrers, Creekview Road	TQ8097	1	2014
Essex Field Club	<i>Lamium purpureum</i>	flowering plant	Red Dead-nettle	Cold Norton, Hackmans Lane	TL8300	1	2016
Essex Field Club	<i>Lamium purpureum</i>	flowering plant	Red Dead-nettle	Woodham Ferrers, Workhouse Lane	TQ7998	1	2013
Essex Field Club	<i>Lamium purpureum</i>	flowering plant	Red Dead-nettle	Woodham Ferrers, Woodham Fen, EWT, SSSI	TQ7997	1	2014
Essex Field Club	<i>Lamium purpureum</i>	flowering plant	Red Dead-nettle	Woodham Ferrers & Bicknacre, Baptist Church	TL7900	1	2012
Essex Field Club	<i>Lamium purpureum</i>	flowering plant	Red Dead-nettle	Woodham Ferrers, Marsh Farm Road	TQ8096	1	2014
Essex Field Club	<i>Lamium purpureum</i>	flowering plant	Red Dead-nettle	Stow Maries Halt	TQ8399	1	2012
Essex Field Club	<i>Lamium purpureum</i>	flowering plant	Red Dead-nettle	Woodham Ferrers, Edwin's Hall	TQ8199	1	2014
Essex Field Club	<i>Lamium purpureum</i>	flowering plant	Red Dead-nettle	Flambirds Farm, Stow Maries	TQ8199	1	2010
Essex Field Club	<i>Lamium purpureum</i>	flowering plant	Red Dead-nettle	Woodham Ferrers, Brent Avenue	TQ8098	1	2014
Essex Field Club	<i>Lamium purpureum</i>	flowering plant	Red Dead-nettle	Charity Farm, Stow Maries	TL8100	1	2011
Essex Field Club	<i>Lamium purpureum</i>	flowering plant	Red Dead-nettle	Woodham Ferrers & Bicknacre, Church	TQ7999	1	2012
Essex Field Club	<i>Lamium purpureum</i>	flowering plant	Red Dead-nettle	Woodham Ferrers, Salcoats Park	TQ8197	1	2014
Essex Field Club	<i>Lamium purpureum</i>	flowering plant	Red Dead-nettle	TL8300	TL8300	1	1985
Essex Field Club	<i>Lampyrus noctiluca</i>	insect - beetle (Coleoptera)	Glow-worm	Stow Maries, verge of Woodham Road	TQ829993	1	2009
Essex Field Club	<i>Lampyrus noctiluca</i>	insect - beetle (Coleoptera)	Glow-worm	Stow Maries footpath to railway line	TQ829990	4	2009
Essex Field Club	<i>Lampyrus noctiluca</i>	insect - beetle (Coleoptera)	Glow-worm	Stow Maries Halt	TQ835991	8	2009
Essex Field Club	<i>Lampyrus noctiluca</i>	insect - beetle (Coleoptera)	Glow-worm	Stow Maries Church Lane	TQ833996	4	2009
Essex Field Club	<i>Laothoe populi</i>	insect - moth	Poplar Hawk-moth	South Woodham Ferrers	TQ8197	1	1999
Essex Field Club	<i>Lapsana communis</i>	flowering plant	Nipplewort	TL8300	TL8300	1	1985
Essex Field Club	<i>Lapsana communis</i>	flowering plant	Nipplewort	TL8100	TL8100	1	1989

Essex Field Club	<i>Lapsana communis</i>	flowering plant	Nipplewort	Woodham Ferrers C.P., Marsh Farm C.P. & Clementsgreen Creek	TQ8196	1	2016
Essex Field Club	<i>Lapsana communis</i>	flowering plant	Nipplewort	TL8200	TL8200	1	1987
Essex Field Club	<i>Lapsana communis</i>	flowering plant	Nipplewort	TL8000	TL8000	1	1985
Essex Field Club	<i>Lapsana communis</i> <i>subsp. communis</i>	flowering plant	Nipplewort	Flambirds Farm, Stow Maries	TQ8199	1	2010
Essex Field Club	<i>Lapsana communis</i> <i>subsp. communis</i>	flowering plant	Nipplewort	Woodham Ferrers, Woodham Fen, EWT, SSSI	TQ7997	1	2014
Essex Field Club	<i>Lapsana communis</i> <i>subsp. communis</i>	flowering plant	Nipplewort	Charity Farm, Stow Maries	TL8100	1	2011
Essex Field Club	<i>Lapsana communis</i> <i>subsp. communis</i>	flowering plant	Nipplewort	Woodham Ferrers, Marsh Farm Road	TQ8096	1	2014
Essex Field Club	<i>Lapsana communis</i> <i>subsp. communis</i>	flowering plant	Nipplewort	Woodham Ferrers, Bicknacre, Main Road	TL7900	1	2013
Essex Field Club	<i>Lapsana communis</i> <i>subsp. communis</i>	flowering plant	Nipplewort	Stow Maries, Martins Lane	TQ8299	1	2014
Essex Field Club	<i>Lapsana communis</i> <i>subsp. communis</i>	flowering plant	Nipplewort	South Woodham Ferrers, Saltcoats Park & surrounding area	TQ8197	1	2017
Essex Field Club	<i>Lapsana communis</i> <i>subsp. communis</i>	flowering plant	Nipplewort	Woodham Ferrers, Woodham Road	TQ8198	1	2014
Essex Field Club	<i>Lapsana communis</i> <i>subsp. communis</i>	flowering plant	Nipplewort	Cold Norton, Hackmans Lane	TL8300	1	2016
Essex Field Club	<i>Lapsana communis</i> <i>subsp. communis</i>	flowering plant	Nipplewort	Woodham Ferrers, Salcoats Park	TQ8197	1	2014
Essex Field Club	<i>Lapsana communis</i> <i>subsp. communis</i>	flowering plant	Nipplewort	Woodham Ferrers, Edwin's Hall	TQ8199	1	2014
Essex Field Club	<i>Lapsana communis</i> <i>subsp. communis</i>	flowering plant	Nipplewort	Woodham Ferrers, Workhouse Lane	TQ7998	1	2013
Essex Field Club	<i>Lapsana communis</i> <i>subsp. communis</i>	flowering plant	Nipplewort	Stow Maries Halt	TQ8399	1	2012
Essex Field Club	<i>Larinioides cornutus</i>	spider (Araneae)		Woodham Fenn	TQ799975	4	1988
Essex Field Club	<i>Larinioides cornutus</i>	spider (Araneae)		Woodham Fenn	TQ797977	3	1987
Essex Field Club	<i>Larinioides cornutus</i>	spider (Araneae)		Woodham Fenn	TQ799972	2	1988
Essex Field Club	<i>Larinioides cornutus</i>	spider (Araneae)		Clementsgreen Flood Storage Area (lagoon)	TQ8297	1	2004
Essex Birdwatching Society	<i>Larus argentatus</i>	bird	Herring Gull	Marsh Farm	TQ8296	1	2015
Essex Birdwatching Society	<i>Larus argentatus</i>	bird	Herring Gull	SWF N Fambridge road Pylons	TQ8298	1	2015
Essex Birdwatching Society	<i>Larus argentatus</i>	bird	Herring Gull	South Woodham Ferrers, Fambridge Road	TQ8298	2	2016

Essex Birdwatching Society	<i>Larus argentatus</i>	bird	Herring Gull	Marsh Farm, South Woodham Ferrers	TQ8196	1	2013
Essex Birdwatching Society	<i>Larus argentatus</i>	bird	Herring Gull	Marsh Farm Country Park	TQ8196	1	2018
Essex Birdwatching Society	<i>Larus argentatus</i>	bird	Herring Gull	Upper Crouch Estuary	TQ8396	29	2018
Essex Birdwatching Society	<i>Larus argentatus</i>	bird	Herring Gull	Clementsgreen Creek	TQ8296	7	2018
Essex Birdwatching Society	<i>Larus argentatus</i>	bird	Herring Gull	South Woodham Ferrers, Marsh Farm	TQ8196	1	2017
Essex Field Club	<i>Larus argentatus</i>	bird	Herring Gull	Land South of South Woodham Ferrers	TQ805998	2	2018
Essex Birdwatching Society	<i>Larus argentatus</i>	bird	Herring Gull	river crouch south wood ferrers	TQ8396	1	2013
Essex Birdwatching Society	<i>Larus argentatus</i>	bird	Herring Gull	Marsh Farm Country Park, SWF	TQ8196	1	2016
Essex Birdwatching Society	<i>Larus cachinnans</i>	bird	Caspian Gull	South Woodham Ferrers	TQ8097	1	2013
Essex Birdwatching Society	<i>Larus cachinnans</i>	bird	Caspian Gull	South Woodham Ferrers, Marsh Farm	TQ8196	1	2017
Essex Birdwatching Society	<i>Larus cachinnans</i>	bird	Caspian Gull	Marsh Farm, South Woodham Ferrers	TQ8196	1	2013
Essex Field Club	<i>Larus canus</i>	bird	Common Gull	Hamberts Farm	TQ809984	2	2017
Essex Birdwatching Society	<i>Larus canus</i>	bird	Common Gull	Upper Crouch Estuary	TQ8396	8	2018
Essex Birdwatching Society	<i>Larus canus</i>	bird	Common Gull	South Woodham Ferrers, Inchbonnie Rd	TQ8197	1	2017
Essex Field Club	<i>Larus canus</i>	bird	Common Gull	Hamberts Farm	TQ809988	2	2018
Essex Birdwatching Society	<i>Larus canus</i>	bird	Common Gull	South Woodham Ferrers, Marsh Farm	TQ8196	1	2017
Essex Field Club	<i>Larus canus</i>	bird	Common Gull	Land South of South Woodham Ferrers	TQ805988	4	2017
Essex Birdwatching Society	<i>Larus fuscus</i>	bird	Lesser Black-backed Gull	essex stow maries aerodrome	TL8100	1	2015
Essex Birdwatching Society	<i>Larus fuscus</i>	bird	Lesser Black-backed Gull	South Woodham Ferrers, Marsh Farm	TQ8196	1	2017
Essex Birdwatching Society	<i>Larus fuscus</i>	bird	Lesser Black-backed Gull	South Woodham Ferrers	TQ8196	1	2017
Essex Field Club	<i>Larus fuscus</i>	bird	Lesser Black-backed Gull	Land South of South Woodham Ferrers	TQ805988	4	2017
Essex Birdwatching Society	<i>Larus fuscus</i>	bird	Lesser Black-backed Gull	Marsh Farm Country Park, SWF	TQ8196	1	2016
Essex Field Club	<i>Larus fuscus</i>	bird	Lesser Black-backed Gull	Hamberts Farm	TQ809984	4	2017

Essex Birdwatching Society	<i>Larus fuscus</i>	bird	Lesser Black-backed Gull	Upper Crouch Estuary	TQ8396	33	2018
Essex Birdwatching Society	<i>Larus fuscus</i>	bird	Lesser Black-backed Gull	Marsh Farm	TQ8296	1	2015
Essex Birdwatching Society	<i>Larus fuscus</i>	bird	Lesser Black-backed Gull	Stow Creek, North Fambridge	TQ8497	1	2013
Essex Birdwatching Society	<i>Larus fuscus</i>	bird	Lesser Black-backed Gull	Clementsgreen Creek	TQ8296	14	2018
Essex Birdwatching Society	<i>Larus fuscus</i>	bird	Lesser Black-backed Gull	South Woodham Ferrers, Fambridge Road	TQ8298	2	2016
Essex Field Club	<i>Larus fuscus</i>	bird	Lesser Black-backed Gull	Land South of South Woodham Ferrers	TQ805998	8	2018
Essex Birdwatching Society	<i>Larus fuscus</i>	bird	Lesser Black-backed Gull	Marsh Farm, South Woodham Ferrers	TQ8196	1	2018
Essex Field Club	<i>Larus fuscus</i>	bird	Lesser Black-backed Gull	Hamberts Farm	TQ809988	4	2018
Essex Birdwatching Society	<i>Larus fuscus</i>	bird	Lesser Black-backed Gull	Marsh Farm Country Park	TQ8196	1	2018
Essex Birdwatching Society	<i>Larus fuscus</i>	bird	Lesser Black-backed Gull	Stow Maries Aerodrome	TL8100	1	2018
Essex Field Club	<i>Larus marinus</i>	bird	Great Black-backed Gull	Land South of South Woodham Ferrers	TQ805988	2	2017
Essex Birdwatching Society	<i>Larus marinus</i>	bird	Great Black-backed Gull	river crouch south wood ferrers	TQ8396	1	2013
Essex Birdwatching Society	<i>Larus marinus</i>	bird	Great Black-backed Gull	Upper Crouch Estuary	TQ8396	6	2018
Essex Birdwatching Society	<i>Larus marinus</i>	bird	Great Black-backed Gull	Clementsgreen Creek	TQ8296	2	2018
Essex Birdwatching Society	<i>Larus melanocephalus</i>	bird		Stow Creek, North Fambridge	TQ8497	1	2014
Essex Birdwatching Society	<i>Larus melanocephalus</i>	bird		Marsh Farm, South Woodham Ferrers	TQ8196	5	2018
Essex Birdwatching Society	<i>Larus melanocephalus</i>	bird		Stow Marsh	TQ8396	4	2017
Essex Birdwatching Society	<i>Larus melanocephalus</i>	bird		South Woodham Ferrers	TQ8097	1	2015
Essex Birdwatching Society	<i>Larus melanocephalus</i>	bird		Stow Marsh	TQ8397	2	2018
Essex Birdwatching Society	<i>Larus michahellis</i>	bird	Yellow-legged Gull	Stow Marsh	TQ8397	2	2018
Essex Birdwatching Society	<i>Larus michahellis</i>	bird	Yellow-legged Gull	South Woodham Ferrers, Marsh Farm	TQ8196	1	2017
Essex Birdwatching Society	<i>Larus michahellis</i>	bird	Yellow-legged Gull	Marsh Farm, South Woodham Ferrers	TQ8196	4	2016

Essex Birdwatching Society	<i>Larus michahellis</i>	bird	Yellow-legged Gull	Stow Marsh	TQ8396	10	2017
Essex Birdwatching Society	<i>Larus michahellis</i>	bird	Yellow-legged Gull	South Woodham Ferrers	TQ8097	3	2017
Essex Field Club	<i>Lasiocampa quercus</i>	insect - moth	Oak Eggar	South Woodham Ferrers, Albert Road	TQ805971	1	2005
Essex Field Club	<i>Lasiocampa quercus</i>	insect - moth	Oak Eggar	Albert Road, South Woodham Ferrers	TQ805971	3	2007
Essex Field Club	<i>Lasioglossum malachurum</i>	insect - hymenopteran	a mining bee	Bushy Hill, South Woodham Ferrers	TQ8198	1	1993
Essex Field Club	<i>Lasioglossum puncticolle</i>	insect - hymenopteran	a mining bee	Bushy Hill, South Woodham Ferrers	TQ8198	2	1993
Essex Field Club	<i>Lasiommata megera</i>	insect - butterfly	Wall	Hawe's Wood, South Woodham Ferrers	TQ817995	7	1995
Essex Field Club	<i>Lasiommata megera</i>	insect - butterfly	Wall	Hadleigh CP: Poynetts & Kersey	TQ8096	1	1996
Essex Field Club	<i>Lasiommata megera</i>	insect - butterfly	Wall	Woodham Ferrers, Charity Farm	TL8000	1	1995
Essex Field Club	<i>Lasiommata megera</i>	insect - butterfly	Wall	Bushy Hill, S.Woodham Ferrers	TQ815985	1	1995
Essex Field Club	<i>Lasiommata megera</i>	insect - butterfly	Wall	Stow Maries Airfield	TQ8199	1	2011
Essex Field Club	<i>Lasiommata megera</i>	insect - butterfly	Wall	South Woodham Ferrers: Bushy Hill	TQ815985	5	1996
Essex Field Club	<i>Lasiommata megera</i>	insect - butterfly	Wall	Hawe's Wood, South Woodham Ferrers	TQ8098	1	1994
Essex Field Club	<i>Lasiommata megera</i>	insect - butterfly	Wall	Charity Lane, Cock Clarks	TL8100	1	1995
Essex Field Club	<i>Lasiommata megera</i>	insect - butterfly	Wall	Wellinditch Farm Hill, S.Woodham Ferrers	TQ823993	1	1995
Essex Field Club	<i>Lasiommata megera</i>	insect - butterfly	Wall	South Woodham Ferrers: Wellinditch Hill	TQ823993	1	1993
Essex Field Club	<i>Lasius brunneus</i>	insect - hymenopteran	an ant	Bushy Hill, Edwinshall Wood	TQ811987	1	1992
Essex Field Club	<i>Lasius flavus</i>	insect - hymenopteran	an ant	Bushy Hill, South Woodham Ferrers	TQ813985	3	1992
Essex Field Club	<i>Lasius niger sens. lat.</i>	insect - hymenopteran	an ant	Clementsgreen Flood Storage Area (sea wall)	TQ8297	1	2004
Essex Field Club	<i>Lasius niger sens. lat.</i>	insect - hymenopteran	an ant	Hawes Wood, Bridleway	TQ8299	1	1990
Essex Field Club	<i>Lasius niger sens. lat.</i>	insect - hymenopteran	an ant	Bushy Hill, South Woodham Ferrers	TQ813985	3	1992
Essex Field Club	<i>Lasius niger sens. lat.</i>	insect - hymenopteran	an ant	Tabrums Farm, Near Battlesbridge	TQ7996	1	1999
Essex Field Club	<i>Lathyrus latifolius</i>	flowering plant	Broad-leaved Everlasting-pea	South Woodham Railway Station	TQ8097	1	2009

Essex Field Club	<i>Lathyrus nissolia</i>	flowering plant	Grass Vetchling	Hullbridge, Brandy Hole Reach (North)	TQ8396	1	2016
Essex Field Club	<i>Lathyrus pratensis</i>	flowering plant	Meadow Vetchling	South Woodham Ferrers, Clementsgreen Creek & surrounding area	TQ8296	1	2017
Essex Field Club	<i>Lathyrus pratensis</i>	flowering plant	Meadow Vetchling	Charity Farm, Stow Maries	TL8100	1	2011
Essex Field Club	<i>Lathyrus pratensis</i>	flowering plant	Meadow Vetchling	Woodham Ferrers, Bushey Hill	TQ8198	1	2004
Essex Field Club	<i>Lathyrus pratensis</i>	flowering plant	Meadow Vetchling	TL8300	TL8300	1	1985
Essex Field Club	<i>Lathyrus pratensis</i>	flowering plant	Meadow Vetchling	TL8000	TL8000	1	1985
Essex Field Club	<i>Lathyrus pratensis</i>	flowering plant	Meadow Vetchling	Hullbridge, Brandy Hole Reach (North)	TQ8396	1	2016
Essex Field Club	<i>Lathyrus pratensis</i>	flowering plant	Meadow Vetchling	Woodham Ferrers C.P., Marsh Farm C.P. & Clementsgreen Creek	TQ8196	1	2016
Essex Field Club	<i>Lathyrus pratensis</i>	flowering plant	Meadow Vetchling	TL8100	TL8100	1	1989
Essex Field Club	<i>Laurus nobilis</i>	flowering plant	Bay	Woodham Ferrers, Woodham Road	TQ7997	1	2014
Essex Field Club	<i>Lemna minor</i>	flowering plant	Common Duckweed	Stow Maries C.P. Clementsgreen Creek east and south	TQ8296	1	2016
Essex Field Club	<i>Lemna minor</i>	flowering plant	Common Duckweed	Charity Farm, Stow Maries	TL8100	1	2011
Essex Field Club	<i>Lemna minor</i>	flowering plant	Common Duckweed	TL8200	TL8200	1	1987
Essex Field Club	<i>Lemna minor</i>	flowering plant	Common Duckweed	South Woodham Ferrers, Saltcoats Park & surrounding area	TQ8197	1	2017
Essex Field Club	<i>Lemna minuta</i>	flowering plant	Least Duckweed	South Woodham Ferrers, Saltcoats Park & surrounding area	TQ8197	1	2017
Essex Field Club	<i>Lemna minuta</i>	flowering plant	Least Duckweed	South Woodham Ferrers, Clementsgreen Creek & surrounding area	TQ8296	1	2017
Essex Field Club	<i>Lemna trisulca</i>	flowering plant	Ivy-leaved Duckweed	South Woodham Ferrers, Saltcoats Park & surrounding area	TQ8197	1	2017
Essex Field Club	<i>Lemna trisulca</i>	flowering plant	Ivy-leaved Duckweed	South Woodham Ferrers, Clementsgreen Creek & surrounding area	TQ8296	1	2017
Essex Field Club	<i>Lepidium campestre</i>	flowering plant	Field Pepperwort	TL8100	TL8100	1	1989
Essex Field Club	<i>Lepidium campestre</i>	flowering plant	Field Pepperwort	Flambirds Farm, Stow Maries	TQ8199	1	2010
Essex Field Club	<i>Lepidium coronopus</i>	flowering plant	Swine-cress	Woodham Ferrers, Marsh Farm Road	TQ8096	1	2014

Essex Field Club	<i>Lepidium coronopus</i>	flowering plant	Swine-cress	South Woodham Ferrers, Clementsgreen Creek & surrounding area	TQ8296	1	2017
Essex Field Club	<i>Lepidium coronopus</i>	flowering plant	Swine-cress	Charity Farm, Stow Maries	TL8100	1	2011
Essex Field Club	<i>Lepidium coronopus</i>	flowering plant	Swine-cress	Woodham Ferrers, Wellinditch	TQ8198	1	2014
Essex Field Club	<i>Lepidium coronopus</i>	flowering plant	Swine-cress	South Woodham Ferrers, Saltcoats Park & surrounding area	TQ8197	1	2017
Essex Field Club	<i>Lepidium coronopus</i>	flowering plant	Swine-cress	Flambirds Farm, Stow Maries	TQ8199	1	2010
Essex Field Club	<i>Lepidium draba</i>	flowering plant	Hoary Cress	Woodham Ferrers C.P., Marsh Farm C.P. & Clementsgreen Creek	TQ8196	1	2016
Essex Field Club	<i>Lepidium draba</i>	flowering plant	Hoary Cress	Woodham Ferrers, sea wall	TQ8296	1	2014
Essex Field Club	<i>Lepidium draba</i>	flowering plant	Hoary Cress	Cold Norton, Hackmans Lane	TL8300	1	2016
Essex Field Club	<i>Lepidium draba</i>	flowering plant	Hoary Cress	Woodham Ferrers, Marsh Farm Road	TQ8096	1	2014
Essex Field Club	<i>Lepidium draba</i>	flowering plant	Hoary Cress	Woodham Ferrers, Creekview Road	TQ8097	1	2014
Essex Field Club	<i>Lepidium draba</i>	flowering plant	Hoary Cress	Woodham Ferrers, Workhouse Lane	TQ7998	1	2013
Essex Field Club	<i>Lepidium draba</i>	flowering plant	Hoary Cress	Woodham Ferrers, Woodham Fen, EWT, SSSI	TQ7997	1	2004
Essex Field Club	<i>Lepidium draba</i>	flowering plant	Hoary Cress	Stow Maries, Woodham Road	TQ8298	1	2014
Essex Field Club	<i>Lepidium draba</i>	flowering plant	Hoary Cress	Woodham Ferrers, Salcoats Park	TQ8197	1	2014
Essex Field Club	<i>Lepidium draba</i>	flowering plant	Hoary Cress	Woodham Ferrers, Main Road	TQ7999	1	2014
Essex Field Club	<i>Lepidium draba</i>	flowering plant	Hoary Cress	Woodham Ferrers, Brent Avenue	TQ8098	1	2014
Essex Field Club	<i>Lepidium draba subsp. draba</i>	flowering plant	Hoary Cress	TL8200	TL8200	1	1987
Essex Field Club	<i>Lepidium draba subsp. draba</i>	flowering plant	Hoary Cress	South Woodham Ferrers, Clementsgreen Creek & surrounding area	TQ8296	1	2017
Essex Field Club	<i>Lepidium draba subsp. draba</i>	flowering plant	Hoary Cress	South Woodham Ferrers, Saltcoats Park & surrounding area	TQ8197	1	2017
Essex Field Club	<i>Lepidium draba subsp. draba</i>	flowering plant	Hoary Cress	Hullbridge, Brandy Hole Reach (North)	TQ8396	1	2016
Essex Field Club	<i>Lepista nuda</i>	fungus		Stow Maries Holt Nature Reserve	TQ8399	1	2005
Essex Field Club	<i>Leptoglossus occidentalis</i>	insect - true bug (Hemiptera)	Western Conifer Seed Bug	South Woodham Ferrers, Albert Road	TQ805971	1	2017

Essex Field Club	<i>Leptophyes punctatissima</i>	insect - orthopteran	Speckled Bush Cricket	Hawes Wood, Bridleway	TQ8299	1	1990
Essex Field Club	<i>Leptophyes punctatissima</i>	insect - orthopteran	Speckled Bush Cricket	South Woodham Ferrers	TQ819967	1	2014
Essex Field Club	<i>Leptophyes punctatissima</i>	insect - orthopteran	Speckled Bush Cricket	Hawes Wood	TQ8199	1	1990
Essex Field Club	<i>Leptopterna dolabrata</i>	insect - true bug (Hemiptera)		Clementsgreen Flood Storage Area (lagoon)	TQ8297	1	2004
Essex Field Club	<i>Leptothorax nylanderi</i>	insect - hymenopteran	an ant	Hawes Wood, Bridleway	TQ8299	1	1990
Essex Field Club	<i>Lepus europaeus</i>	terrestrial mammal	Brown Hare	TL815005	TL815005	1	2011
Essex Field Club	<i>Lepus europaeus</i>	terrestrial mammal	Brown Hare	TL793009	TL793009	2	2008
Essex Field Club	<i>Lepus europaeus</i>	terrestrial mammal	Brown Hare	TQ821999	TQ821999	1	2012
Essex Field Club	<i>Lepus europaeus</i>	terrestrial mammal	Brown Hare	TL820002	TL820002	1	2012
Essex Field Club	<i>Lepus europaeus</i>	terrestrial mammal	Brown Hare	TL798005	TL798005	1	1998
Essex Field Club	<i>Lepus europaeus</i>	terrestrial mammal	Brown Hare	Stow Maries	TL819001	1	2015
Essex Field Club	<i>Lepus europaeus</i>	terrestrial mammal	Brown Hare	TQ817961	TQ817961	1	1996
Essex Field Club	<i>Lestes dryas</i>	insect - dragonfly (Odonata)	Scarce Emerald Damselfly	Woodham Fen	TQ798975	1	2017
Essex Field Club	<i>Lestes dryas</i>	insect - dragonfly (Odonata)	Scarce Emerald Damselfly	Saltcoats	TQ821970	1	2017
Essex Field Club	<i>Lestes sponsa</i>	insect - dragonfly (Odonata)	Emerald Damselfly	Woodham Fen	TQ798975	3	2017
Essex Field Club	<i>Lestes sponsa</i>	insect - dragonfly (Odonata)	Emerald Damselfly	Marsh Farm Pools	TQ823963	1	2018
Essex Field Club	<i>Lestes viridis</i>	insect - dragonfly (Odonata)	Willow Emerald / Green Emerald Damselfly	Marsh Farm Pools	TQ823963	1	2018
Essex Field Club	<i>Lestes viridis</i>	insect - dragonfly (Odonata)	Willow Emerald / Green Emerald Damselfly	TQ815961	TQ815961	2	2015
Essex Field Club	<i>Lestes viridis</i>	insect - dragonfly (Odonata)	Willow Emerald / Green Emerald Damselfly	Saltcoats	TQ821970	1	2018
Essex Field Club	<i>Lestes viridis</i>	insect - dragonfly (Odonata)	Willow Emerald / Green Emerald Damselfly	Eyotts	TQ797964	4	2018
Essex Field Club	<i>Lestes viridis</i>	insect - dragonfly (Odonata)	Willow Emerald / Green Emerald Damselfly	Woodham Fen	TQ798975	1	2017
Essex Field Club	<i>Lestes viridis</i>	insect - dragonfly (Odonata)	Willow Emerald / Green Emerald Damselfly	TQ798975	TQ798975	1	2014
Essex Field Club	<i>Leucanthemum vulgare</i>	flowering plant	Oxeye Daisy	Woodham Ferrers & Bicknacre, Church	TQ7999	1	2012
Essex Field Club	<i>Leucanthemum vulgare</i>	flowering plant	Oxeye Daisy	Stow Maries, Woodham Road	TQ8298	1	2014
Essex Field Club	<i>Leucanthemum vulgare</i>	flowering plant	Oxeye Daisy	Woodham Ferrers, sea wall	TQ8296	1	2014

Essex Field Club	<i>Leucanthemum vulgare</i>	flowering plant	Oxeye Daisy	Woodham Ferrers & Bicknacre, Baptist Church	TL7900	1	2012
Essex Field Club	<i>Leucanthemum vulgare</i>	flowering plant	Oxeye Daisy	Woodham Ferrers, Woodham Road	TQ8198	1	2014
Essex Field Club	<i>Leucozona lucorum</i>	insect - true fly (Diptera)	a hoverfly	Hawes Wood	TQ8199	2	1985
Essex Field Club	<i>Libellula depressa</i>	insect - dragonfly (Odonata)	Broad-bodied Chaser	Woodham Fen	TQ798974	1	2017
Essex Field Club	<i>Libellula depressa</i>	insect - dragonfly (Odonata)	Broad-bodied Chaser	Woodham Fen	TQ798975	1	2017
Essex Field Club	<i>Libellula depressa</i>	insect - dragonfly (Odonata)	Broad-bodied Chaser	Saltcoats	TQ821970	1	2018
Essex Field Club	<i>Libellula quadrimaculata</i>	insect - dragonfly (Odonata)	Four-spotted Chaser	Marsh Farm Pools	TQ823963	2	2018
Essex Field Club	<i>Libellula quadrimaculata</i>	insect - dragonfly (Odonata)	Four-spotted Chaser	Saltcoats	TQ821970	1	2018
Essex Field Club	<i>Ligustrum ovalifolium</i>	flowering plant	Garden Privet	Woodham Ferrers, Wellinditch	TQ8198	1	2014
Essex Field Club	<i>Ligustrum vulgare</i>	flowering plant	Wild Privet	Woodham Ferrers, Creekview Road	TQ8097	1	2014
Essex Field Club	<i>Ligustrum vulgare</i>	flowering plant	Wild Privet	Woodham Ferrers & Bicknacre, Church	TQ7999	1	2012
Essex Field Club	<i>Ligustrum vulgare</i>	flowering plant	Wild Privet	South Woodham Railway Station	TQ8097	1	2009
Essex Field Club	<i>Ligustrum vulgare</i>	flowering plant	Wild Privet	Woodham Ferrers, Wickford Road	TQ7997	1	2014
Essex Field Club	<i>Ligustrum vulgare</i>	flowering plant	Wild Privet	Woodham Ferrers, Brent Avenue	TQ8098	1	2014
Essex Field Club	<i>Ligustrum vulgare</i>	flowering plant	Wild Privet	TL8200	TL8200	1	1989
Essex Field Club	<i>Limnospila albifrons</i>	insect - true fly (Diptera)		Stow Creek	TQ8397	2	1988
Essex Field Club	<i>Limonium vulgare</i>	flowering plant	Common Sea-lavender	Woodham Ferrers, Woodham Fen, EWT, SSSI	TQ7997	1	2004
Essex Field Club	<i>Limonium vulgare</i>	flowering plant	Common Sea-lavender	Stow Maries C.P. Clementsgreen Creek east and south	TQ8296	1	2016
Essex Field Club	<i>Limonium vulgare</i>	flowering plant	Common Sea-lavender	Hullbridge, Brandy Hole Reach (North)	TQ8396	1	2016
Essex Field Club	<i>Limonium vulgare</i>	flowering plant	Common Sea-lavender	Woodham Ferrers C.P., Marsh Farm C.P. & Clementsgreen Creek	TQ8196	1	2016
Essex Field Club	<i>Limonium vulgare</i>	flowering plant	Common Sea-lavender	South Woodham Ferrers, Clementsgreen Creek & surrounding area	TQ8296	1	2017

Essex Birdwatching Society	<i>Limosa lapponica</i>	bird	Bar-tailed Godwit	South Woodham Ferrers, Marsh Farm	TQ8196	1	2017
Essex Birdwatching Society	<i>Limosa lapponica</i>	bird	Bar-tailed Godwit	Upper Crouch Estuary	TQ8396	3	2018
Essex Birdwatching Society	<i>Limosa lapponica</i>	bird	Bar-tailed Godwit	Stow Marsh	TQ8396	9	2017
Essex Birdwatching Society	<i>Limosa lapponica</i>	bird	Bar-tailed Godwit	Marsh Farm, South Woodham Ferrers	TQ8196	1	2016
Essex Birdwatching Society	<i>Limosa lapponica</i>	bird	Bar-tailed Godwit	Stow Marsh	TQ8397	1	2018
Essex Birdwatching Society	<i>Limosa limosa</i>	bird	Black-tailed Godwit	Stow Marsh	TQ8397	15	2018
Essex Birdwatching Society	<i>Limosa limosa</i>	bird	Black-tailed Godwit	Marsh Farm Country Park	TQ8196	1	2018
Essex Birdwatching Society	<i>Limosa limosa</i>	bird	Black-tailed Godwit	Stow Creek, North Fambridge	TQ8497	2	2013
Essex Birdwatching Society	<i>Limosa limosa</i>	bird	Black-tailed Godwit	Clementsgreen Creek	TQ8296	30	2018
Essex Birdwatching Society	<i>Limosa limosa</i>	bird	Black-tailed Godwit	South Woodham Ferrers, Marsh Farm	TQ8196	7	2017
Essex Birdwatching Society	<i>Limosa limosa</i>	bird	Black-tailed Godwit	South Woodham Ferrers	TQ8097	5	2018
Essex Birdwatching Society	<i>Limosa limosa</i>	bird	Black-tailed Godwit	Upper Crouch Estuary	TQ8396	43	2018
Essex Birdwatching Society	<i>Limosa limosa</i>	bird	Black-tailed Godwit	Marsh Farm, South Woodham Ferrers	TQ8196	16	2018
Essex Birdwatching Society	<i>Limosa limosa</i>	bird	Black-tailed Godwit	Stow Marsh	TQ8396	43	2017
Essex Birdwatching Society	<i>Limosa limosa</i>	bird	Black-tailed Godwit	Marsh Farm	TQ8296	1	2015
Essex Birdwatching Society	<i>Limosa limosa</i>	bird	Black-tailed Godwit	Stow Creek	TQ8497	2	2016
Essex Birdwatching Society	<i>Limosa limosa</i>	bird	Black-tailed Godwit	Brandyhole Reach	TQ8396	1	2018
Essex Birdwatching Society	<i>Limosa limosa</i>	bird	Black-tailed Godwit	South Woodham Ferrers	TQ8296	1	2013
Essex Birdwatching Society	<i>Limosa limosa</i>	bird	Black-tailed Godwit	Woodham Fen EWT	TQ7997	1	2018
Essex Birdwatching Society	<i>Limosa limosa</i>	bird	Black-tailed Godwit	Saltcoats, South Woodham Ferrers	TQ8297	1	2013
Essex Birdwatching Society	<i>Linaria cannabina</i>	bird	Linnet	South Woodham Ferrers, Marsh Farm	TQ8196	1	2017

Essex Field Club	<i>Linaria cannabina</i>	bird	Linnet	Land South of South Woodham Ferrers	TQ805998	2	2018
Essex Birdwatching Society	<i>Linaria cannabina</i>	bird	Linnet	South Woodham Ferrers	TQ8097	2	2018
Essex Birdwatching Society	<i>Linaria cannabina</i>	bird	Linnet	Clementsgreen Creek	TQ8296	5	2018
Essex Birdwatching Society	<i>Linaria cannabina</i>	bird	Linnet	Stow Marsh	TQ8396	6	2017
Essex Birdwatching Society	<i>Linaria cannabina</i>	bird	Linnet	South Woodham Ferrers, Hogwell Farm	TQ8297	1	2018
Essex Field Club	<i>Linaria cannabina</i>	bird	Linnet	Hamberts Farm	TQ809988	2	2018
Essex Birdwatching Society	<i>Linaria cannabina</i>	bird	Linnet	Purleigh (Stow Maries)	TL8100	1	2017
Essex Birdwatching Society	<i>Linaria cannabina</i>	bird	Linnet	Stow Marsh	TQ8397	5	2018
Essex Field Club	<i>Linaria purpurea</i>	flowering plant	Purple Toadflax	Woodham Ferrers & Bicknacre, Church	TQ7999	1	2012
Essex Field Club	<i>Linaria vulgaris</i>	flowering plant	Common Toadflax	Charity Farm, Stow Maries	TL8100	1	2011
Essex Field Club	<i>Linyphia hortensis</i>	spider (Araneae)		Hawes Wood, Bridleway	TQ8299	1	1990
Essex Field Club	<i>Linyphia hortensis</i>	spider (Araneae)		Hawes Wood	TQ8199	2	1990
Essex Field Club	<i>Linyphia hortensis</i>	spider (Araneae)		Hawes Wood Bridleway	TQ8299	1	1990
Essex Field Club	<i>Linyphia triangularis</i>	spider (Araneae)		Woodham Fenn	TQ797977	2	1987
Essex Field Club	<i>Linyphia triangularis</i>	spider (Araneae)		Woodham Fenn	TQ799974	3	1987
Essex Field Club	<i>Linyphia triangularis</i>	spider (Araneae)		Clementsgreen Flood Storage Area (sea wall)	TQ8297	1	2004
Essex Field Club	<i>Litoligia literosa</i>	insect - moth	Rosy Minor	South Woodham Ferrers	TQ8197	1	1999
Essex Birdwatching Society	<i>Locustella naevia</i>	bird	Grasshopper Warbler	Marsh Farm, South Woodham Ferrers	TQ8196	3	2018
Essex Birdwatching Society	<i>Locustella naevia</i>	bird	Grasshopper Warbler	South Woodham Ferrers	TQ8297	1	2014
Essex Field Club	<i>Lolium multiflorum</i>	flowering plant	Italian Rye-grass	South Woodham Ferrers, Saltcoats Park & surrounding area	TQ8197	1	2017
Essex Field Club	<i>Lolium perenne</i>	flowering plant	Perennial Rye-grass	TL8000	TL8000	2	1989
Essex Field Club	<i>Lolium perenne</i>	flowering plant	Perennial Rye-grass	Woodham Ferrers, Edwin's Hall Lane	TQ8099	1	2014
Essex Field Club	<i>Lolium perenne</i>	flowering plant	Perennial Rye-grass	Stow Maries Halt	TQ8399	1	2012
Essex Field Club	<i>Lolium perenne</i>	flowering plant	Perennial Rye-grass	Woodham Ferrers C.P., Marsh Farm C.P. & Clementsgreen Creek	TQ8196	1	2016
Essex Field Club	<i>Lolium perenne</i>	flowering plant	Perennial Rye-grass	South Woodham Ferrers, Saltcoats Park & surrounding area	TQ8197	1	2017

Essex Field Club	<i>Lolium perenne</i>	flowering plant	Perennial Rye-grass	Woodham Ferrers, Woodham Fen, EWT, SSSI	TQ7997	1	2004
Essex Field Club	<i>Lolium perenne</i>	flowering plant	Perennial Rye-grass	TL8300	TL8300	1	1985
Essex Field Club	<i>Lolium perenne</i>	flowering plant	Perennial Rye-grass	Hullbridge, Brandy Hole Reach (North)	TQ8396	1	2016
Essex Field Club	<i>Lolium perenne</i>	flowering plant	Perennial Rye-grass	Woodham Ferrers, sea wall	TQ8296	1	2014
Essex Field Club	<i>Lolium perenne</i>	flowering plant	Perennial Rye-grass	TL8100	TL8100	1	1989
Essex Field Club	<i>Lolium perenne</i>	flowering plant	Perennial Rye-grass	Charity Farm, Stow Maries	TL8100	1	2011
Essex Field Club	<i>Lolium perenne</i>	flowering plant	Perennial Rye-grass	Woodham Ferrers, Salcoats Park	TQ8197	1	2014
Essex Field Club	<i>Lolium perenne</i>	flowering plant	Perennial Rye-grass	Stow Maries, Woodham Road	TQ8298	1	2014
Essex Field Club	<i>Lolium perenne</i>	flowering plant	Perennial Rye-grass	Woodham Ferrers, Edwin's Hall	TQ8199	1	2014
Essex Field Club	<i>Lolium perenne</i>	flowering plant	Perennial Rye-grass	Stow Maries C.P. Clementsgreen Creek east and south	TQ8296	1	2016
Essex Field Club	<i>Lolium perenne</i>	flowering plant	Perennial Rye-grass	Woodham Ferrers & Bicknacre, Church	TQ7999	1	2012
Essex Field Club	<i>Lolium perenne</i>	flowering plant	Perennial Rye-grass	South Woodham Ferrers, Clementsgreen Creek & surrounding area	TQ8296	1	2017
Essex Field Club	<i>Lolium perenne</i>	flowering plant	Perennial Rye-grass	Woodham Ferrers, Wellinditch	TQ8198	1	2014
Essex Field Club	<i>Lolium perenne</i>	flowering plant	Perennial Rye-grass	TL8200	TL8200	1	1987
Essex Field Club	<i>Lolium perenne</i>	flowering plant	Perennial Rye-grass	Cold Norton, Hackmans Lane	TL8300	1	2016
Essex Field Club	<i>Lolium perenne</i>	flowering plant	Perennial Rye-grass	Woodham Ferrers, sea wall	TQ8196	1	2014
Essex Field Club	<i>Lomographa temerata</i>	insect - moth	Clouded Silver	Battlesbridge, Tabrum's Farm	TQ7996	1	1999
Essex Field Club	<i>Lonicera japonica</i>	flowering plant	Japanese Honeysuckle	Woodham Ferrers, Woodham Road	TQ7997	1	2014
Essex Field Club	<i>Lonicera japonica</i>	flowering plant	Japanese Honeysuckle	South Woodham Railway Station	TQ8097	1	2009
Essex Field Club	<i>Lonicera japonica</i>	flowering plant	Japanese Honeysuckle	Woodham Ferrers, Creekview Road	TQ8197	1	2014
Essex Field Club	<i>Lonicera nitida</i>	flowering plant	Wilson's Honeysuckle	Charity Farm, Stow Maries	TL8100	1	2011
Essex Field Club	<i>Lonicera periclymenum</i>	flowering plant	Honeysuckle	TL8000	TL8000	2	1989
Essex Field Club	<i>Lonicera periclymenum</i>	flowering plant	Honeysuckle	Stow Maries Halt	TQ8399	1	2012
Essex Field Club	<i>Lonicera periclymenum</i>	flowering plant	Honeysuckle	Woodham Ferrers, Bicknacre, Main Road	TL7900	1	2013
Essex Field Club	<i>Lonicera periclymenum</i>	flowering plant	Honeysuckle	Flambirds Farm, Stow Maries	TQ8199	1	2010
Essex Field Club	<i>Lonicera periclymenum</i>	flowering plant	Honeysuckle	Woodham Ferrers C.P., Marsh Farm C.P. & Clementsgreen Creek	TQ8196	1	2016
Essex Field Club	<i>Lonicera periclymenum</i>	flowering plant	Honeysuckle	TL8300	TL8300	1	1985
Essex Field Club	<i>Lonicera periclymenum</i>	flowering plant	Honeysuckle	Stow Maries, Hawe's Wood	TQ8199	1	2014

Essex Field Club	<i>Lonicera periclymenum</i>	flowering plant	Honeysuckle	Woodham Ferrers, Emberson Lodge	TL8000	1	2015
Essex Field Club	<i>Lonicera periclymenum</i>	flowering plant	Honeysuckle	South Woodham Ferrers, Saltcoats Park & surrounding area	TQ8197	1	2017
Essex Field Club	<i>Lonicera periclymenum</i>	flowering plant	Honeysuckle	Woodham Ferrers, Workhouse Lane	TQ7998	1	2013
Essex Field Club	<i>Lonicera periclymenum</i>	flowering plant	Honeysuckle	Charity Farm, Stow Maries	TL8100	1	2011
Essex Field Club	<i>Lonicera periclymenum</i>	flowering plant	Honeysuckle	Woodham Ferrers & Bicknacre, Church	TQ7999	1	2012
Essex Field Club	<i>Lophocolea bidentata</i>	liverwort	Bifid Crestwort	Stow Maries, Hawes Wood	TQ8199	1	1984
Essex Field Club	<i>Lophocolea heterophylla</i>	liverwort	Variable-leaved Crestwort	Stow Maries, Hawes Wood	TQ8199	1	1984
Essex Field Club	<i>Lotus corniculatus</i>	flowering plant	Common Bird's-foot-trefoil	Charity Farm, Stow Maries	TL8100	1	2011
Essex Field Club	<i>Lotus corniculatus</i>	flowering plant	Common Bird's-foot-trefoil	Woodham Ferrers, Woodham Fen, EWT, SSSI	TQ7997	1	2004
Essex Field Club	<i>Lotus corniculatus</i>	flowering plant	Common Bird's-foot-trefoil	Stow Maries Halt	TQ8399	1	2012
Essex Field Club	<i>Lotus corniculatus</i>	flowering plant	Common Bird's-foot-trefoil	Flambirds Farm, Stow Maries	TQ8199	1	2010
Essex Field Club	<i>Lotus corniculatus</i>	flowering plant	Common Bird's-foot-trefoil	Woodham Ferrers, Fenn Washland	TQ8096	1	2004
Essex Field Club	<i>Lotus corniculatus</i>	flowering plant	Common Bird's-foot-trefoil	South Woodham Ferrers	TQ820969	1	2015
Essex Field Club	<i>Lotus pedunculatus</i>	flowering plant	Greater Bird's-foot-trefoil	TL8000	TL8000	1	1985
Essex Field Club	<i>Lotus pedunculatus</i>	flowering plant	Greater Bird's-foot-trefoil	TL8300	TL8300	1	1985
Essex Field Club	<i>Lotus pedunculatus</i>	flowering plant	Greater Bird's-foot-trefoil	Stow Maries Halt	TQ8399	1	2012
Essex Field Club	<i>Lotus tenuis</i>	flowering plant	Narrow-leaved Bird's-foot-trefoil	Hullbridge, Brandy Hole Reach (North)	TQ8396	1	2016
Essex Field Club	<i>Lotus tenuis</i>	flowering plant	Narrow-leaved Bird's-foot-trefoil	Woodham Ferrers, Woodham Fen, EWT, SSSI	TQ7997	1	2004
Essex Field Club	<i>Lotus tenuis</i>	flowering plant	Narrow-leaved Bird's-foot-trefoil	Woodham Ferrers, Fenn Washland	TQ8096	1	2004
Essex Field Club	<i>Lotus tenuis</i>	flowering plant	Narrow-leaved Bird's-foot-trefoil	Stow Maries C.P. Clementsgreen Creek east and south	TQ8296	1	2016
Essex Field Club	<i>Lotus tenuis</i>	flowering plant	Narrow-leaved Bird's-foot-trefoil	South Woodham Ferrers, Clementsgreen Creek & surrounding area	TQ8296	1	2017
Essex Field Club	<i>Lotus tenuis</i>	flowering plant	Narrow-leaved Bird's-foot-trefoil	Woodham Ferrers, sea wall	TQ8296	1	2014
Essex Field Club	<i>Lotus tenuis</i>	flowering plant	Narrow-leaved Bird's-foot-trefoil	Woodham Ferrers C.P., Marsh Farm C.P. & Clementsgreen Creek	TQ8196	1	2016

Essex Field Club	<i>Lotus tenuis</i>	flowering plant	Narrow-leaved Bird's-foot-trefoil	South Woodham Ferrers, Saltcoats Park & surrounding area	TQ8197	1	2017
Essex Birdwatching Society	<i>Loxia curvirostra</i>	bird	Crossbill	Stow Marsh	TQ8396	1	2017
Essex Birdwatching Society	<i>Loxia curvirostra</i>	bird	Crossbill	Marsh Farm, South Woodham Ferrers	TQ8196	1	2013
Essex Birdwatching Society	<i>Loxia curvirostra</i>	bird	Crossbill	Woodham Fen EWT	TQ7997	1	2015
Essex Birdwatching Society	<i>Loxia curvirostra</i>	bird	Crossbill	South Woodham Ferrers	TQ8097	1	2017
Essex Birdwatching Society	<i>Lullula arborea</i>	bird	Woodlark	South Woodham Ferrers	TQ8097	2	2017
Essex Field Club	<i>Luperina testacea</i>	insect - moth	Flounced Rustic	South Woodham Ferrers	TQ8197	1	1999
Essex Birdwatching Society	<i>Luscinia megarhynchos</i>	bird	Nightingale	Woodham Fen EWT	TQ7997	1	2016
Essex Birdwatching Society	<i>Luscinia megarhynchos</i>	bird	Nightingale	South Woodham Ferrers	TQ8097	2	2016
Essex Birdwatching Society	<i>Luscinia megarhynchos</i>	bird	Nightingale	Thrift Wood	TL7901	1	2013
Essex Field Club	<i>Lycaena phlaeas</i>	insect - butterfly	Small Copper	Stow Maries Airfield	TQ8199	1	2012
Essex Field Club	<i>Lycaena phlaeas</i>	insect - butterfly	Small Copper	South Woodham Ferrers: Saltcoats	TQ821970	1	2017
Essex Field Club	<i>Lycaena phlaeas</i>	insect - butterfly	Small Copper	South Woodham Ferrers: Bushy Hill	TQ815985	2	1994
Essex Field Club	<i>Lycaena phlaeas</i>	insect - butterfly	Small Copper	Hadleigh CP: Poynetts & Kersey	TQ8096	2	1996
Essex Field Club	<i>Lycaena phlaeas</i>	insect - butterfly	Small Copper	Stow Maries Halt EWT	TQ833991	1	2013
Essex Field Club	<i>Lycaena phlaeas</i>	insect - butterfly	Small Copper	South Woodham Ferrers: spinney	TQ819966	1	2017
Essex Field Club	<i>Lycaena phlaeas</i>	insect - butterfly	Small Copper	South Woodham Ferrers: Charity Lane	TL816003	2	1996
Essex Field Club	<i>Lycaena phlaeas</i>	insect - butterfly	Small Copper	Hawe's Wood, South Woodham Ferrers	TQ817995	5	1998
Essex Field Club	<i>Lycaena phlaeas</i>	insect - butterfly	Small Copper	13 Marklay Drive, South Woodham Ferrers, Essex CM3	TQ8097	1	1991
Essex Field Club	<i>Lycium barbarum</i>	flowering plant	Duke of Argyll's Teapant	Woodham Ferrers C.P., Edwins Hall	TQ7998	1	2017
Essex Field Club	<i>Lycium barbarum</i>	flowering plant	Duke of Argyll's Teapant	Woodham Ferrers, Main Road	TQ7999	1	2014
Essex Field Club	<i>Lycium barbarum</i>	flowering plant	Duke of Argyll's Teapant	TL8200	TL8200	1	1987

Essex Field Club	<i>Lycopus europaeus</i>	flowering plant	Gypsywort	South Woodham Ferrers, Saltcoats Park & surrounding area	TQ8197	1	2017
Essex Field Club	<i>Lycopus europaeus</i>	flowering plant	Gypsywort	Woodham Ferrers C.P., Marsh Farm C.P. & Clementsgreen Creek	TQ8196	1	2016
Essex Birdwatching Society	<i>Lymnocyptes minimus</i>	bird	Jack Snipe	Stow Marsh	TQ8396	9	2017
Essex Birdwatching Society	<i>Lymnocyptes minimus</i>	bird	Jack Snipe	Stow Marsh	TQ8397	2	2018
Essex Birdwatching Society	<i>Lymnocyptes minimus</i>	bird	Jack Snipe	Marsh Farm, South Woodham Ferrers	TQ8196	1	2016
Essex Birdwatching Society	<i>Lymnocyptes minimus</i>	bird	Jack Snipe	Woodham Fen EWT	TQ7997	8	2016
Essex Field Club	<i>Lysimachia nummularia</i>	flowering plant	Creeping-Jenny	Flambirds Farm, Stow Maries	TQ8199	1	2011
Essex Field Club	<i>Lysimachia nummularia</i>	flowering plant	Creeping-Jenny	Stow Maries, meadow	TQ8199	1	2014
Essex Field Club	<i>Lysimachia nummularia</i>	flowering plant	Creeping-Jenny	Stow Maries, meadow	TQ8299	1	2014
Essex Field Club	<i>Lythrum salicaria</i>	flowering plant	Purple-loosestrife	South Woodham Ferrers, Saltcoats Park & surrounding area	TQ8197	1	2017
Essex Field Club	<i>Lythrum salicaria</i>	flowering plant	Purple-loosestrife	Stow Maries	TL819001	1	2015
Essex Field Club	<i>Macrargus rufus</i>	spider (Araneae)		Hawes Wood	TQ8199	2	1990
Essex Field Club	<i>Macrochilo cribrumalis</i>	insect - moth	Dotted Fan-foot	Woodham Fen, South Woodham Ferrers	TQ800978	1	1961
Essex Field Club	<i>Macroglossum stellatarum</i>	insect - moth	Humming-bird Hawk-moth	No sitename provided	TQ797994	1	2015
Essex Field Club	<i>Macroglossum stellatarum</i>	insect - moth	Humming-bird Hawk-moth	No sitename provided	TQ810971	1	2009
Essex Field Club	<i>Macroglossum stellatarum</i>	insect - moth	Humming-bird Hawk-moth	Albert Road, South Woodham Ferrers	TQ805971	9	2007
Essex Field Club	<i>Macroglossum stellatarum</i>	insect - moth	Humming-bird Hawk-moth	TQ80809620	TQ808962	1	2016
Essex Field Club	<i>Macroglossum stellatarum</i>	insect - moth	Humming-bird Hawk-moth	No sitename provided	TQ805980	1	2011
Essex Field Club	<i>Macroglossum stellatarum</i>	insect - moth	Humming-bird Hawk-moth	SOUTH WOODHAM FERRERS - BUSHY HILL & ENVIRONS	TQ815985	1	1996
Essex Field Club	<i>Macroglossum stellatarum</i>	insect - moth	Humming-bird Hawk-moth	No sitename provided	TQ803961	1	2011

Essex Field Club	<i>Macroglossum stellatarum</i>	insect - moth	Humming-bird Hawk-moth	South Woodham Ferrers	TQ805971	1	2012
Essex Field Club	<i>Macroglossum stellatarum</i>	insect - moth	Humming-bird Hawk-moth	No sitename provided	TQ798995	1	2015
Essex Field Club	<i>Macroglossum stellatarum</i>	insect - moth	Humming-bird Hawk-moth	No sitename provided	TQ810973	1	2015
Essex Field Club	<i>Macroglossum stellatarum</i>	insect - moth	Humming-bird Hawk-moth	No sitename provided	TQ797966	1	2011
Essex Field Club	<i>Macroglossum stellatarum</i>	insect - moth	Humming-bird Hawk-moth	TQ83419846	TQ834984	1	2016
Essex Field Club	<i>Macroglossum stellatarum</i>	insect - moth	Humming-bird Hawk-moth	No sitename provided	TQ808970	1	2009
Essex Field Club	<i>Macroglossum stellatarum</i>	insect - moth	Humming-bird Hawk-moth	South Woodham Ferrers, Albert Road	TQ805971	1	2005
Essex Field Club	<i>Macroglossum stellatarum</i>	insect - moth	Humming-bird Hawk-moth	No sitename provided	TQ803971	1	2012
Essex Field Club	<i>Macroglossum stellatarum</i>	insect - moth	Humming-bird Hawk-moth	South Woodham Ferrers	TQ8198	1	1996
Essex Field Club	<i>Macroglossum stellatarum</i>	insect - moth	Humming-bird Hawk-moth	No sitename provided	TQ801976	1	2009
Essex Field Club	<i>Macroglossum stellatarum</i>	insect - moth	Humming-bird Hawk-moth	No sitename provided	TQ816966	1	2015
Essex Field Club	<i>Mahonia aquifolium</i>	flowering plant	Oregon-grape	Woodham Ferrers, Creekview Road	TQ8097	1	2014
Essex Field Club	<i>Malachius bipustulatus</i>	insect - beetle (Coleoptera)	Malachite Beetle	West of Hill Farm, Woodham Ferrers (arable rape field)	TQ793994	1	2011
Essex Field Club	<i>Malacosoma neustria</i>	insect - moth	Lackey	Woodham Fen Nature Reserve.	TQ801974	1	2005
Essex Field Club	<i>Malacosoma neustria</i>	insect - moth	Lackey	South Woodham Ferrers, Albert Road	TQ805971	1	1998
Essex Field Club	<i>Malacosoma neustria</i>	insect - moth	Lackey	Battlesbridge, Tabrum's Farm	TQ7996	1	1999
Essex Field Club	<i>Malacosoma neustria</i>	insect - moth	Lackey	South Woodham Ferrers, Woodham Fen NR	TQ801974	1	2005
Essex Field Club	<i>Malacosoma neustria</i>	insect - moth	Lackey	Hullbridge Road, South Woodham Ferrers.	TQ807972	1	2005
Essex Field Club	<i>Malacosoma neustria</i>	insect - moth	Lackey	Albert Road, South Woodham Ferrers	TQ805971	1	1998
Essex Field Club	<i>Malus pumila</i>	flowering plant	Apple	Woodham Ferrers, Woodham Fen, EWT, SSSI	TQ7997	1	2014
Essex Field Club	<i>Malus pumila</i>	flowering plant	Apple	Woodham Ferrers C.P., Marsh Farm C.P. & Clementsgreen Creek	TQ8196	1	2016

Essex Field Club	<i>Malus pumila</i>	flowering plant	Apple	South Woodham Railway Station	TQ8097	1	2009
Essex Field Club	<i>Malus pumila</i>	flowering plant	Apple	Charity Farm, Stow Maries	TL8100	1	2011
Essex Field Club	<i>Malus pumila</i>	flowering plant	Apple	Woodham Ferrers, Woodham Road	TQ8198	1	2014
Essex Field Club	<i>Malus pumila</i>	flowering plant	Apple	Woodham Ferrers, Brent Avenue	TQ8098	1	2014
Essex Field Club	<i>Malus pumila</i>	flowering plant	Apple	Stow Maries Halt	TQ8399	1	2012
Essex Field Club	<i>Malus pumila</i>	flowering plant	Apple	Flambirds Farm, Stow Maries	TQ8199	1	2010
Essex Field Club	<i>Malus sp.</i>	flowering plant	an apple	South Woodham Ferrers	TQ820969	1	2015
Essex Field Club	<i>Malus sylvestris</i>	flowering plant	Crab Apple	Woodham Ferrers, Emberson Lodge	TL8000	1	2015
Essex Field Club	<i>Malus sylvestris</i>	flowering plant	Crab Apple	Flambirds Farm, Stow Maries	TQ8199	1	2011
Essex Field Club	<i>Malus sylvestris</i>	flowering plant	Crab Apple	TL8000	TL8000	1	1989
Essex Field Club	<i>Malva sylvestris</i>	flowering plant	Common Mallow	Woodham Ferrers C.P., Marsh Farm C.P. & Clementsgreen Creek	TQ8196	1	2016
Essex Field Club	<i>Malva sylvestris</i>	flowering plant	Common Mallow	South Woodham Ferrers, Clementsgreen Creek & surrounding area	TQ8296	1	2017
Essex Field Club	<i>Malva sylvestris</i>	flowering plant	Common Mallow	Woodham Ferrers, sea wall	TQ8196	1	2014
Essex Field Club	<i>Malva sylvestris</i>	flowering plant	Common Mallow	TL8300	TL8300	1	1985
Essex Field Club	<i>Malva sylvestris</i>	flowering plant	Common Mallow	Cold Norton, Hackmans Lane	TL8300	1	2016
Essex Field Club	<i>Malva sylvestris</i>	flowering plant	Common Mallow	Woodham Ferrers, Edwin's Hall	TQ8199	1	2014
Essex Field Club	<i>Malva sylvestris</i>	flowering plant	Common Mallow	TL8000	TL8000	1	1989
Essex Field Club	<i>Malva sylvestris</i>	flowering plant	Common Mallow	Woodham Ferrers, Bridleway	TQ8098	1	2014
Essex Field Club	<i>Malva sylvestris</i>	flowering plant	Common Mallow	Stow Maries Halt	TQ8399	1	2012
Essex Field Club	<i>Malva sylvestris</i>	flowering plant	Common Mallow	Woodham Ferrers, Woodham Road	TQ7997	1	2014
Essex Field Club	<i>Malva sylvestris</i>	flowering plant	Common Mallow	Woodham Ferrers, Workhouse Lane	TQ7998	1	2013
Essex Field Club	<i>Malva sylvestris</i>	flowering plant	Common Mallow	Stow Maries	TL819001	1	2015
Essex Field Club	<i>Malva sylvestris</i>	flowering plant	Common Mallow	Woodham Ferrers, sea wall	TQ8296	1	2014
Essex Field Club	<i>Malva sylvestris</i>	flowering plant	Common Mallow	Woodham Ferrers & Bicknacre, Church	TQ7999	1	2012
Essex Field Club	<i>Malva sylvestris</i>	flowering plant	Common Mallow	Flambirds Farm, Stow Maries	TQ8199	1	2010
Essex Field Club	<i>Malva sylvestris</i>	flowering plant	Common Mallow	Woodham Ferrers, Marsh Farm Road	TQ8096	1	2014
Essex Field Club	<i>Malva sylvestris</i>	flowering plant	Common Mallow	TL8200	TL8200	1	1987
Essex Field Club	<i>Malva sylvestris</i>	flowering plant	Common Mallow	Charity Farm, Stow Maries	TL8100	1	2011
Essex Field Club	<i>Malva sylvestris</i>	flowering plant	Common Mallow	Woodham Ferrers, Creekview Road	TQ8097	1	2014

Essex Field Club	<i>Malva sylvestris</i>	flowering plant	Common Mallow	Stow Maries, Woodham Road	TQ8298	1	2014
Essex Field Club	<i>Malva sylvestris</i>	flowering plant	Common Mallow	Woodham Ferrers, Bicknacre, Main Road	TL7900	1	2013
Essex Field Club	<i>Malva sylvestris</i>	flowering plant	Common Mallow	Stow Maries C.P. Clementsgreen Creek east and south	TQ8296	1	2016
Essex Field Club	<i>Malva sylvestris</i>	flowering plant	Common Mallow	Woodham Ferrers, Wellinditch	TQ8198	1	2014
Essex Field Club	<i>Mamestra brassicae</i>	insect - moth	Cabbage Moth	South Woodham Ferrers	TQ8197	1	1999
Essex Field Club	<i>Mamestra brassicae</i>	insect - moth	Cabbage Moth	South Woodham Ferrers, Albert Road	TQ805971	1	2005
Essex Field Club	<i>Mamestra brassicae</i>	insect - moth	Cabbage Moth	Albert Road, South Woodham Ferrers	TQ805971	3	2007
Essex Field Club	<i>Mangora acalypha</i>	spider (Araneae)		Clementsgreen Flood Storage Area (lagoon)	TQ8297	1	2004
Essex Field Club	<i>Mangora acalypha</i>	spider (Araneae)		Clementsgreen Flood Storage Area (sea wall)	TQ8297	1	2004
Essex Field Club	<i>Maniola jurtina</i>	insect - butterfly	Meadow Brown	South Woodham Ferrers: sea wall	TQ8196	1	2016
Essex Field Club	<i>Maniola jurtina</i>	insect - butterfly	Meadow Brown	Woodham Fen EWT	TQ7997	1	1999
Essex Field Club	<i>Maniola jurtina</i>	insect - butterfly	Meadow Brown	13 Marklay Drive, South Woodham Ferrers, Essex CM3	TQ8097	1	1991
Essex Field Club	<i>Maniola jurtina</i>	insect - butterfly	Meadow Brown	Marsh Farm, South Woodham Ferrers	TQ810960	1	2013
Essex Field Club	<i>Maniola jurtina</i>	insect - butterfly	Meadow Brown	Thrift Wood EWT	TL70V	1	1990
Essex Field Club	<i>Maniola jurtina</i>	insect - butterfly	Meadow Brown	Clements Green Creek Area, S. Woodham Ferrers	TQ8296	1	1999
Essex Field Club	<i>Maniola jurtina</i>	insect - butterfly	Meadow Brown	South Woodham Ferrers, CM3 5LR	TQ805969	1	2012
Essex Field Club	<i>Maniola jurtina</i>	insect - butterfly	Meadow Brown	South Woodham Ferrers: Saltcoats (creek)	TQ819976	1	2016
Essex Field Club	<i>Maniola jurtina</i>	insect - butterfly	Meadow Brown	Wellinditch Farm Hill, S. Woodham Ferrers	TQ823993	1	1995
Essex Field Club	<i>Maniola jurtina</i>	insect - butterfly	Meadow Brown	Hedgerow, Woodham Ferrers	TQ794987	1	1998
Essex Field Club	<i>Maniola jurtina</i>	insect - butterfly	Meadow Brown	Stow Maries Halt EWT	TQ833991	1	2013
Essex Field Club	<i>Maniola jurtina</i>	insect - butterfly	Meadow Brown	Bushy Hill, South Woodham Ferrers	TQ815985	1	1998
Essex Field Club	<i>Maniola jurtina</i>	insect - butterfly	Meadow Brown	South Woodham Ferrers	TQ805971	1	2012
Essex Field Club	<i>Maniola jurtina</i>	insect - butterfly	Meadow Brown	South Woodham Ferrers: Saltcoats	TQ821970	1	2017
Essex Field Club	<i>Maniola jurtina</i>	insect - butterfly	Meadow Brown	Tropical Wings Zoo	TQ794977	2	2017
Essex Field Club	<i>Maniola jurtina</i>	insect - butterfly	Meadow Brown	Hawe's Wood, South Woodham Ferrers	TQ818995	2	2000

Essex Field Club	<i>Maniola jurtina</i>	insect - butterfly	Meadow Brown	Stow Maries Airfield	TQ8199	1	2012
Essex Field Club	<i>Maniola jurtina</i>	insect - butterfly	Meadow Brown	Bushy Hill, S.Woodham Ferrers	TQ815985	1	1995
Essex Field Club	<i>Maniola jurtina</i>	insect - butterfly	Meadow Brown	near Hawes Wood	TQ825993	1	2015
Essex Field Club	<i>Maniola jurtina</i>	insect - butterfly	Meadow Brown	South Woodham Ferrers: Bushy Hill	TQ817986	1	2011
Essex Field Club	<i>Maniola jurtina</i>	insect - butterfly	Meadow Brown	Tropical Wings Zoo	TQ792977	3	2017
Essex Field Club	<i>Maniola jurtina</i>	insect - butterfly	Meadow Brown	Hadleigh CP: Poynetts & Kersey	TQ8096	2	1996
Essex Field Club	<i>Maniola jurtina</i>	insect - butterfly	Meadow Brown	South Woodham Ferrers: Washlands	TQ805964	2	2017
Essex Field Club	<i>Maniola jurtina</i>	insect - butterfly	Meadow Brown	Woodham Ferrers	TL804009	1	2014
Essex Field Club	<i>Maniola jurtina</i>	insect - butterfly	Meadow Brown	Bushey Hill	TQ808984	1	2017
Essex Field Club	<i>Maniola jurtina</i>	insect - butterfly	Meadow Brown	Marsh Farm, South Woodham Ferrers	TQ816962	1	2017
Essex Field Club	<i>Maniola jurtina</i>	insect - butterfly	Meadow Brown	Tropical Wings Zoo	TQ791976	2	2017
Essex Field Club	<i>Maniola jurtina</i>	insect - butterfly	Meadow Brown	Fen Washlands, South Woodham Ferrers	TQ807965	1	2013
Essex Field Club	<i>Maniola jurtina</i>	insect - butterfly	Meadow Brown	South Woodham Ferrers: Bushy Hill	TQ813984	3	2011
Essex Field Club	<i>Maniola jurtina</i>	insect - butterfly	Meadow Brown	South Woodham Ferrers: Saltcoats (creek)	TQ820974	1	2016
Essex Field Club	<i>Maniola jurtina</i>	insect - butterfly	Meadow Brown	Woodham Fen	TQ797970	3	2017
Essex Field Club	<i>Maniola jurtina</i>	insect - butterfly	Meadow Brown	Hogwell Farm, South Woodham Ferrers	TQ826978	2	1999
Essex Field Club	<i>Maniola jurtina</i>	insect - butterfly	Meadow Brown	Stow Marsh	TQ832966	1	2017
Essex Field Club	<i>Maniola jurtina</i>	insect - butterfly	Meadow Brown	Charity Lane, Cock Clarks	TL8100	2	1995
Essex Field Club	<i>Maniola jurtina</i>	insect - butterfly	Meadow Brown	South Woodham Ferrers	TQ8098	1	1996
Essex Field Club	<i>Maniola jurtina</i>	insect - butterfly	Meadow Brown	South Woodham Ferrers: Saltcoats (creek)	TQ818977	1	2016
Essex Field Club	<i>Maniola jurtina</i>	insect - butterfly	Meadow Brown	Tropical Wings Zoo: CM3 5QZ	TQ794976	1	2016
Essex Field Club	<i>Maniola jurtina</i>	insect - butterfly	Meadow Brown	Heathfield, Main Road, Woodham Ferrers, Essex CM3 8RW	TL7900	7	1993
Essex Field Club	<i>Maniola jurtina</i>	insect - butterfly	Meadow Brown	Stow Maries Halt EWT	TQ833990	2	2017
Essex Field Club	<i>Maniola jurtina</i>	insect - butterfly	Meadow Brown	Bushy Hill, South Woodham Ferrers	TQ812985	1	2014
Essex Field Club	<i>Maniola jurtina</i>	insect - butterfly	Meadow Brown	South Woodham Ferrers	TQ793977	1	2009
Essex Field Club	<i>Maniola jurtina</i>	insect - butterfly	Meadow Brown	South Woodham Ferrers: Charity Lane	TL816003	1	1996
Essex Field Club	<i>Maniola jurtina</i>	insect - butterfly	Meadow Brown	Tropical Wings Zoo	TQ793977	1	2017
Essex Field Club	<i>Maniola jurtina</i>	insect - butterfly	Meadow Brown	Hawe's Wood, South Woodham Ferrers	TQ817995	11	1998

Essex Field Club	<i>Maniola jurtina</i>	insect - butterfly	Meadow Brown	South Woodham Ferrers: Wellinditch Hill	TQ823993	3	1993
Essex Field Club	<i>Maniola jurtina</i>	insect - butterfly	Meadow Brown	Woodham Ferrers, Charity Farm	TL8000	1	1995
Essex Field Club	<i>Maniola jurtina</i>	insect - butterfly	Meadow Brown	Bushy Hill	TQ813984	1	2016
Essex Field Club	<i>Maniola jurtina</i>	insect - butterfly	Meadow Brown	near Hawes Wood	TQ819994	1	2015
Essex Field Club	<i>Maniola jurtina</i>	insect - butterfly	Meadow Brown	Tropical Wings Zoo	TQ792976	2	2017
Essex Field Club	<i>Maniola jurtina</i>	insect - butterfly	Meadow Brown	Great Whitman's Farm Area, Cold Norton	TL80F	1	1999
Essex Field Club	<i>Maniola jurtina</i>	insect - butterfly	Meadow Brown	South Woodham Ferrers: Bushy Hill	TQ815985	3	1994
Essex Field Club	<i>Matricaria chamomilla</i>	flowering plant	Scented Mayweed	South Woodham Ferrers, Saltcoats Park & surrounding area	TQ8197	1	2017
Essex Field Club	<i>Matricaria chamomilla</i>	flowering plant	Scented Mayweed	Flambirds Farm, Stow Maries	TQ8199	1	2010
Essex Field Club	<i>Matricaria chamomilla</i>	flowering plant	Scented Mayweed	TL8300	TL8300	1	1985
Essex Field Club	<i>Matricaria chamomilla</i>	flowering plant	Scented Mayweed	TL8000	TL8000	1	1985
Essex Field Club	<i>Matricaria chamomilla</i>	flowering plant	Scented Mayweed	Stow Maries, Hawe's Wood	TQ8199	1	2014
Essex Field Club	<i>Matricaria chamomilla</i>	flowering plant	Scented Mayweed	South Woodham Ferrers, Clementsgreen Creek & surrounding area	TQ8296	1	2017
Essex Field Club	<i>Matricaria chamomilla</i>	flowering plant	Scented Mayweed	Woodham Ferrers C.P., Marsh Farm C.P. & Clementsgreen Creek	TQ8196	1	2016
Essex Field Club	<i>Matricaria chamomilla</i>	flowering plant	Scented Mayweed	Charity Farm, Stow Maries	TL8100	1	2011
Essex Field Club	<i>Matricaria chamomilla</i>	flowering plant	Scented Mayweed	TL8200	TL8200	1	1987
Essex Field Club	<i>Matricaria chamomilla</i>	flowering plant	Scented Mayweed	Stow Maries, Woodham Road	TQ8298	1	2014
Essex Field Club	<i>Matricaria discoidea</i>	flowering plant	Pineappleweed	TL8000	TL8000	1	1985
Essex Field Club	<i>Matricaria discoidea</i>	flowering plant	Pineappleweed	Charity Farm, Stow Maries	TL8100	2	2011
Essex Field Club	<i>Matricaria discoidea</i>	flowering plant	Pineappleweed	Woodham Ferrers, Wellinditch	TQ8198	1	2014
Essex Field Club	<i>Matricaria discoidea</i>	flowering plant	Pineappleweed	Woodham Ferrers C.P., Marsh Farm C.P. & Clementsgreen Creek	TQ8196	1	2016
Essex Field Club	<i>Matricaria discoidea</i>	flowering plant	Pineappleweed	TL8200	TL8200	1	1987
Essex Field Club	<i>Matricaria discoidea</i>	flowering plant	Pineappleweed	Flambirds Farm, Stow Maries	TQ8199	1	2010
Essex Field Club	<i>Matricaria discoidea</i>	flowering plant	Pineappleweed	Woodham Ferrers, Woodham Fen, EWT, SSSI	TQ7997	1	2004
Essex Field Club	<i>Matricaria discoidea</i>	flowering plant	Pineappleweed	Woodham Ferrers, Edwin's Hall	TQ8199	1	2014
Essex Field Club	<i>Matricaria discoidea</i>	flowering plant	Pineappleweed	TL8300	TL8300	1	1985
Essex Field Club	<i>Meconema meridionale</i>	insect - orthopteran	Southern Oak Bush Cricket	South Woodham Ferrers	TQ805971	1	2016
Essex Field Club	<i>Meconema thalassinum</i>	insect - orthopteran	Oak Bush Cricket	Hawes Wood	TQ8199	1	1990

Essex Field Club	<i>Meconema thalassinum</i>	insect - orthopteran	Oak Bush Cricket	Hawes Wood, Bridleway	TQ8299	1	1990
Essex Field Club	<i>Medetera saxatilis</i>	insect - true fly (Diptera)		Stow Creek	TQ8397	2	1988
Essex Field Club	<i>Medicago arabica</i>	flowering plant	Spotted Medick	Woodham Ferrers, sea wall	TQ8196	1	2014
Essex Field Club	<i>Medicago arabica</i>	flowering plant	Spotted Medick	Woodham Ferrers, Garden of Remembrance	TQ8198	1	2014
Essex Field Club	<i>Medicago arabica</i>	flowering plant	Spotted Medick	Woodham Ferrers, Workhouse Lane	TQ7998	1	2013
Essex Field Club	<i>Medicago arabica</i>	flowering plant	Spotted Medick	Woodham Ferrers,, Wickford Road	TQ7997	1	2014
Essex Field Club	<i>Medicago arabica</i>	flowering plant	Spotted Medick	Woodham Ferrers, Marsh Farm Road	TQ8096	1	2014
Essex Field Club	<i>Medicago arabica</i>	flowering plant	Spotted Medick	Woodham Ferrers, Edwin's Hall	TQ8199	1	2014
Essex Field Club	<i>Medicago arabica</i>	flowering plant	Spotted Medick	Cold Norton, Hackmans Lane	TL8300	1	2016
Essex Field Club	<i>Medicago lupulina</i>	flowering plant	Black Medick	TL8100	TL8100	1	1989
Essex Field Club	<i>Medicago lupulina</i>	flowering plant	Black Medick	South Woodham Ferrers, Saltcoats Park & surrounding area	TQ8197	1	2017
Essex Field Club	<i>Medicago lupulina</i>	flowering plant	Black Medick	Woodham Ferrers, sea wall	TQ8296	1	2014
Essex Field Club	<i>Medicago lupulina</i>	flowering plant	Black Medick	Flambirds Farm, Stow Maries	TQ8199	1	2011
Essex Field Club	<i>Medicago lupulina</i>	flowering plant	Black Medick	Woodham Ferrers C.P., Marsh Farm C.P. & Clementsgreen Creek	TQ8196	1	2016
Essex Field Club	<i>Medicago lupulina</i>	flowering plant	Black Medick	TL8300	TL8300	1	1985
Essex Field Club	<i>Medicago lupulina</i>	flowering plant	Black Medick	TL8000	TL8000	1	1985
Essex Field Club	<i>Medicago lupulina</i>	flowering plant	Black Medick	South Woodham Ferrers, Clementsgreen Creek & surrounding area	TQ8296	1	2017
Essex Field Club	<i>Medicago lupulina</i>	flowering plant	Black Medick	Woodham Ferrers, Salcoats Park	TQ8197	1	2014
Essex Field Club	<i>Medicago lupulina</i>	flowering plant	Black Medick	Charity Farm, Stow Maries	TL8100	1	2011
Essex Field Club	<i>Medicago lupulina</i>	flowering plant	Black Medick	Woodham Ferrers & Bicknacre, Baptist Church	TL7900	1	2012
Essex Field Club	<i>Medicago sativa nothosubsp. varia</i>	flowering plant	Sand Lucerne	South Woodham Ferrers, Saltcoats Park & surrounding area	TQ8197	1	2017
Essex Field Club	<i>Medicago sativa subsp. sativa</i>	flowering plant	Lucerne	Charity Farm, Stow Maries	TL8100	1	2011
Essex Field Club	<i>Medicago sativa subsp. sativa</i>	flowering plant	Lucerne	Flambirds Farm, Stow Maries	TQ8199	1	2010

Essex Field Club	<i>Megachile willughbiella</i>	insect - hymenopteran	Willughby's Leaf-cutter Bee	Bushy Hill, South Woodham Ferrers	TQ8198	1	1993
Essex Field Club	<i>Meioneta rurestris</i>	spider (Araneae)		Bushy Hill, South Woodham Ferrers	TQ813985	1	1992
Essex Field Club	<i>Meioneta rurestris</i>	spider (Araneae)		Bushy Hill, South Woodham Ferrers	TQ813985	1	1992
Essex Field Club	<i>Meioneta saxatilis sens. str.</i>	spider (Araneae)		Hawes Wood, Bridleway	TQ8299	1	1990
Essex Field Club	<i>Meioneta saxatilis sens. str.</i>	spider (Araneae)		Clementsgreen Flood Storage Area (lagoon)	TQ8297	1	2004
Essex Field Club	<i>Meioneta saxatilis sens. str.</i>	spider (Araneae)		Hawes Wood Bridleway	TQ8299	1	1990
Essex Field Club	<i>Melanargia galathea</i>	insect - butterfly	Marbled White	South Woodham Ferrers: Washlands	TQ805964	3	2017
Essex Field Club	<i>Melanargia galathea</i>	insect - butterfly	Marbled White	Fen Washlands, South Woodham Ferrers	TQ807965	1	2013
Essex Field Club	<i>Melanargia galathea</i>	insect - butterfly	Marbled White	South Woodham Ferrers: RC Centre	TQ801972	1	2011
Essex Field Club	<i>Melanargia galathea</i>	insect - butterfly	Marbled White	South Woodham Ferrers: Eyotts	TQ797964	1	2017
Essex Field Club	<i>Melanargia galathea</i>	insect - butterfly	Marbled White	Woodham Fen	TQ7997	1	2012
Essex Field Club	<i>Melanargia galathea</i>	insect - butterfly	Marbled White	Stow Maries Airfield	TQ8199	1	2011
Essex Field Club	<i>Melanargia galathea</i>	insect - butterfly	Marbled White	Fenn Creek, South Woodham Ferrers	TQ8096	1	2013
Essex Field Club	<i>Melanargia galathea</i>	insect - butterfly	Marbled White	South Woodham Ferrers: Saltcoats	TQ821970	1	2017
Essex Field Club	<i>Melanargia galathea</i>	insect - butterfly	Marbled White	Bushey Hill	TQ808984	1	2017
Essex Field Club	<i>Melanargia galathea</i>	insect - butterfly	Marbled White	South Woodham Ferrers: Fen Creek	TQ801964	1	2017
Essex Field Club	<i>Melanargia galathea</i>	insect - butterfly	Marbled White	Woodham Fen	TQ797970	2	2017
Essex Field Club	<i>Melanargia galathea</i>	insect - butterfly	Marbled White	South Woodham Ferrers: Bushy Hill	TQ813984	1	2011
Essex Field Club	<i>Melanchra persicariae</i>	insect - moth	Dot Moth	Battlesbridge, Tabrum's Farm	TQ7996	1	1999
Essex Field Club	<i>Melanchra persicariae</i>	insect - moth	Dot Moth	Albert Road, South Woodham Ferrers	TQ805971	3	2009
Essex Birdwatching Society	<i>Melanitta fusca</i>	bird	Velvet Scoter	Stow Marsh	TQ8396	1	2016
Essex Birdwatching Society	<i>Melanitta nigra</i>	bird	Common Scoter	Marsh Farm, South Woodham Ferrers	TQ8196	1	2013
Essex Field Club	<i>Melanostoma mellinum</i>	insect - true fly (Diptera)	a hoverfly	Stow Creek	TQ8397	2	1988
Essex Field Club	<i>Meles meles</i>	terrestrial mammal	Badger	South Woodham Ferrers outskirts	TQ7996	1	2019

Essex Field Club	<i>Meles meles</i>	terrestrial mammal	Badger	TQ811988	TQ811988	1	1996
Essex Field Club	<i>Meles meles</i>	terrestrial mammal	Badger	Land South of South Woodham Ferrers	TQ797985	2	2017
Essex Field Club	<i>Meles meles</i>	terrestrial mammal	Badger	TQ793970	TQ793970	1	2013
Essex Field Club	<i>Meles meles</i>	terrestrial mammal	Badger	TQ791963	TQ791963	1	2013
Essex Field Club	<i>Meles meles</i>	terrestrial mammal	Badger	TQ821999	TQ821999	1	2012
Essex Field Club	<i>Meles meles</i>	terrestrial mammal	Badger	TL796001	TL796001	1	2005
Essex Field Club	<i>Meles meles</i>	terrestrial mammal	Badger	TQ816980	TQ816980	1	2011
Essex Field Club	<i>Meles meles</i>	terrestrial mammal	Badger	Land South of South Woodham Ferrers	TQ810987	2	2017
Essex Field Club	<i>Meles meles</i>	terrestrial mammal	Badger	TQ794970	TQ794970	1	2014
Essex Field Club	<i>Meles meles</i>	terrestrial mammal	Badger	TQ793961	TQ793961	1	2007
Essex Field Club	<i>Meles meles</i>	terrestrial mammal	Badger	TL820002	TL820002	1	2012
Essex Field Club	<i>Meles meles</i>	terrestrial mammal	Badger	TQ816983	TQ816983	1	2008
Essex Field Club	<i>Melica uniflora</i>	flowering plant	Wood Melick	TL8100	TL8100	1	1989
Essex Field Club	<i>Melieria picta</i>	insect - true fly (Diptera)	a picture-winged fly	Clementsgreen Flood Storage Area (lagoon)	TQ8297	2	2004
Essex Field Club	<i>Melilotus albus</i>	flowering plant	White Melilot	Charity Farm, Stow Maries	TL8100	1	2011
Essex Field Club	<i>Melilotus altissimus</i>	flowering plant	Tall Melilot	South Woodham Ferrers, Clementsgreen Creek & surrounding area	TQ8296	1	2017
Essex Field Club	<i>Melilotus altissimus</i>	flowering plant	Tall Melilot	Stow Maries C.P. Clementsgreen Creek east and south	TQ8296	1	2016
Essex Field Club	<i>Melilotus officinalis</i>	flowering plant	Ribbed Melilot	Flambirds Farm, Stow Maries	TQ8199	1	2010
Essex Field Club	<i>Melitaea athalia</i>	insect - butterfly	Heath Fritillary	Thrift Wood EWT	TL70V	1	1990
Essex Field Club	<i>Melitta tricincta</i>	insect - hymenopteran	a mining bee	Woodham Fenn	TQ7997	1	1993
Essex Field Club	<i>Mentha aquatica</i>	flowering plant	Water Mint	Stow Maries	TL819001	1	2015
Essex Field Club	<i>Mentha aquatica</i>	flowering plant	Water Mint	TL8000	TL8000	2	1989
Essex Field Club	<i>Mercurialis annua</i>	flowering plant	Annual Mercury	Woodham Ferrers, Cutlers Road	TQ8098	1	2014
Essex Field Club	<i>Mercurialis annua</i>	flowering plant	Annual Mercury	Woodham Ferrers,, Wickford Road	TQ7997	1	2014
Essex Field Club	<i>Mercurialis perennis</i>	flowering plant	Dog's Mercury	Woodham Ferrers, Edwin's Hall	TQ8199	1	2014
Essex Birdwatching Society	<i>Mergus merganser</i>	bird	Goosander	Stow Marsh	TQ8397	2	2018
Essex Birdwatching Society	<i>Mergus serrator</i>	bird	Red-breasted Merganser	Upper Crouch Estuary	TQ8396	1	2016
Essex Birdwatching Society	<i>Mergus serrator</i>	bird	Red-breasted Merganser	Stow Marsh	TQ8396	2	2016
Essex Birdwatching Society	<i>Mergus serrator</i>	bird	Red-breasted Merganser	Stow Marsh	TQ8397	2	2018

Essex Birdwatching Society	<i>Mergus serrator</i>	bird	Red-breasted Merganser	South Woodham Ferrers	TQ8097	1	2015
Essex Field Club	<i>Meromyza saltatrix</i>	insect - true fly (Diptera)		Stow Creek	TQ8397	1	1988
Essex Field Club	<i>Mesapamea didyma</i>	insect - moth	Lesser Common Rustic	Albert Road, South Woodham Ferrers	TQ805971	1	2006
Essex Field Club	<i>Mesapamea secalis</i>	insect - moth	Common Rustic	South Woodham Ferrers	TQ8197	1	1999
Essex Field Club	<i>Mesoligia furuncula</i>	insect - moth	Cloaked Minor	South Woodham Ferrers	TQ8197	1	1999
Essex Field Club	<i>Mesoligia furuncula</i>	insect - moth	Cloaked Minor	Battlesbridge, Tabrum's Farm	TQ7996	1	1999
Essex Field Club	<i>Metellina mengei</i>	spider (Araneae)		Hawes Wood, hillside To east	TQ8299	2	1993
Essex Field Club	<i>Metellina mengei</i>	spider (Araneae)		Hawes Wood Bridleway	TQ8299	1	1990
Essex Field Club	<i>Metellina mengei</i>	spider (Araneae)		Hawes Wood, Bridleway	TQ8299	1	1990
Essex Field Club	<i>Metellina mengei</i>	spider (Araneae)		Hawes Wood	TQ8199	2	1990
Essex Field Club	<i>Metellina segmentata sens. str.</i>	spider (Araneae)		Woodham Fenn	TQ799975	2	1987
Essex Field Club	<i>Metellina segmentata sens. str.</i>	spider (Araneae)		Woodham Fenn	TQ797977	3	1987
Essex Field Club	<i>Metellina segmentata sens. str.</i>	spider (Araneae)		Woodham Fenn	TQ799974	2	1987
Essex Field Club	<i>Metrioptera roeselii</i>	insect - orthopteran	Roesel's Bush Cricket	South Woodham Ferrers	TQ820966	1	2014
Essex Field Club	<i>Metrioptera roeselii</i>	insect - orthopteran	Roesel's Bush Cricket	Marsh Farm Country Park	TQ8196	2	2003
Essex Field Club	<i>Metrioptera roeselii</i>	insect - orthopteran	Roesel's Bush Cricket	Woodham Fen	TQ7997	2	2003
Essex Field Club	<i>Metrioptera roeselii</i>	insect - orthopteran	Roesel's Bush Cricket	South Woodham Ferrers	TQ819967	1	2014
Essex Field Club	<i>Metrioptera roeselii</i>	insect - orthopteran	Roesel's Bush Cricket	Clementsgreen Flood Storage Area (lagoon)	TQ8297	1	2004
Essex Field Club	<i>Metzgeria furcata</i>	liverwort	Forked Veilwort	Stow Maries, Hawes Wood	TQ8199	1	1984
Essex Field Club	<i>Micaria pulicaria</i>	spider (Araneae)		Woodham Fenn	TQ799972	2	1987
Essex Field Club	<i>Micaria pulicaria</i>	spider (Araneae)		Bushy Hill, South Woodham Ferrers	TQ813985	1	1992
Essex Field Club	<i>Micaria pulicaria</i>	spider (Araneae)		Bushy Hill, South Woodham Ferrers	TQ813985	1	1992
Essex Field Club	<i>Micrargus herbigradus sens. str.</i>	spider (Araneae)		Woodham Fenn	TQ799975	2	1987
Essex Field Club	<i>Microlinyphia impigra</i>	spider (Araneae)		Woodham Fenn	TQ800973	3	1988
Essex Field Club	<i>Microlinyphia impigra</i>	spider (Araneae)		Woodham Fenn	TQ799972	2	1988
Essex Field Club	<i>Microlinyphia impigra</i>	spider (Araneae)		Woodham Fenn	TQ799975	2	1988
Essex Field Club	<i>Microlinyphia pusilla</i>	spider (Araneae)		Woodham Fenn	TQ799975	4	1988
Essex Field Club	<i>Microlinyphia pusilla</i>	spider (Araneae)		Woodham Fenn	TQ799972	2	1987
Essex Field Club	<i>Microlinyphia pusilla</i>	spider (Araneae)		Woodham Fenn	TQ800973	2	1988
Essex Field Club	<i>Microlinyphia pusilla</i>	spider (Araneae)		Woodham Fenn	TQ799974	2	1987
Essex Field Club	<i>Micromorphus albipes</i>	insect - true fly (Diptera)		Stow Creek	TQ8397	1	1988
Essex Field Club	<i>Micromys minutus</i>	terrestrial mammal	Harvest Mouse	TL818004	TL818004	1	1998

Essex Field Club	<i>Micromys minutus</i>	terrestrial mammal	Harvest Mouse	TL798008	TL798008	2	1998
Essex Field Club	<i>Milium effusum</i>	flowering plant	Wood Millet	Flambirds Farm, Stow Maries	TQ8199	1	2010
Essex Field Club	<i>Milium effusum</i>	flowering plant	Wood Millet	TL8100	TL8100	1	1989
Essex Birdwatching Society	<i>Milvus milvus</i>	bird	Red Kite	essex stow maries aerodrome	TL8100	1	2015
Essex Birdwatching Society	<i>Milvus milvus</i>	bird	Red Kite	Abbey Gardens, Waltham Abbey	TL8300	1	2014
Essex Birdwatching Society	<i>Milvus milvus</i>	bird	Red Kite	Stow Maries	TQ8399	1	2016
Essex Birdwatching Society	<i>Milvus milvus</i>	bird	Red Kite	South Woodham Ferrers	TQ8097	1	2018
Essex Birdwatching Society	<i>Milvus milvus</i>	bird	Red Kite	Lower Burnham Road	TQ8498	1	2013
Essex Birdwatching Society	<i>Milvus milvus</i>	bird	Red Kite	Brandyhole Reach	TQ8396	1	2018
Essex Birdwatching Society	<i>Milvus milvus</i>	bird	Red Kite	Woodham Fen EWT	TQ7997	1	2015
Essex Birdwatching Society	<i>Milvus milvus</i>	bird	Red Kite	South Woodham Ferrers	TQ8196	2	2018
Essex Birdwatching Society	<i>Milvus milvus</i>	bird	Red Kite	Marsh Farm, South Woodham Ferrers	TQ8196	1	2014
Essex Field Club	<i>Mimas tiliae</i>	insect - moth	Lime Hawk-moth	Albert Road, South Woodham Ferrers	TQ805971	2	2006
Essex Field Club	<i>Mimas tiliae</i>	insect - moth	Lime Hawk-moth	Battlesbridge, Tabrum's Farm	TQ7996	1	1999
Essex Field Club	<i>Misumena vatia</i>	spider (Araneae)		South Woodham Ferrers CM3 5ZX	TQ806966	1	2005
Essex Field Club	<i>Misumena vatia</i>	spider (Araneae)		Hawes Wood Bridleway	TQ8299	1	1990
Essex Field Club	<i>Misumena vatia</i>	spider (Araneae)		Bushy Hill, South Woodham Ferrers	TQ8198	1	1992
Essex Field Club	<i>Misumena vatia</i>	spider (Araneae)		South Woodham Ferrers, Cm3 5sh	TQ809975	1	2002
Essex Field Club	<i>Misumena vatia</i>	spider (Araneae)		Hawes Wood, Bridleway	TQ8299	1	1990
Essex Field Club	<i>Misumena vatia</i>	spider (Araneae)		Bushy Hill, South Woodham Ferrers	TQ8198	1	1992
Essex Field Club	<i>Mnium hornum</i>	moss	Swan's-neck Thyme-moss	Stow Maries, Hawes Wood	TQ8199	1	1984
Essex Field Club	<i>Moehringia trinervia</i>	flowering plant	Three-nerved Sandwort	TL8100	TL8100	1	1989
Essex Field Club	<i>Moehringia trinervia</i>	flowering plant	Three-nerved Sandwort	Woodham Ferrers, Emberson Lodge	TL8000	1	2015
Essex Field Club	<i>Monacha cantiana</i>	mollusc	Kentish Snail	Saltcoats, South Woodham Ferrers	TQ819974	1	2009
Essex Birdwatching Society	<i>Motacilla alba</i>	bird	Pied Wagtail	Marsh Farm, South Woodham Ferrers	TQ8196	1	2013

Essex Birdwatching Society	<i>Motacilla alba</i>	bird	Pied Wagtail	Clementsgreen Creek	TQ8296	7	2018
Essex Birdwatching Society	<i>Motacilla alba</i>	bird	Pied Wagtail	Stow Marsh	TQ8396	2	2014
Essex Birdwatching Society	<i>Motacilla alba</i>	bird	Pied Wagtail	Purleigh (Stow Maries)	TL8100	1	2017
Essex Birdwatching Society	<i>Motacilla alba</i>	bird	Pied Wagtail	Marsh Farm	TQ8296	1	2015
Essex Field Club	<i>Motacilla alba</i>	bird	Pied Wagtail	Hamberts Farm	TQ809984	2	2017
Essex Birdwatching Society	<i>Motacilla alba</i>	bird	Pied Wagtail	Stow Maries Aerodrome	TL8100	1	2018
Essex Birdwatching Society	<i>Motacilla alba alba</i>	bird	Pied Wagtail	Stow Marsh	TQ8397	3	2018
Essex Birdwatching Society	<i>Motacilla alba alba</i>	bird	Pied Wagtail	Stow Marsh	TQ8396	2	2017
Essex Birdwatching Society	<i>Motacilla alba yarrellii</i>	bird	Pied Wagtail	Marsh Farm Country Park, SWF	TQ8196	1	2016
Essex Birdwatching Society	<i>Motacilla alba yarrellii</i>	bird	Pied Wagtail	Stow Marsh	TQ8396	1	2016
Essex Birdwatching Society	<i>Motacilla alba yarrellii</i>	bird	Pied Wagtail	South Woodham Ferrers, Fenn Creek	TQ8096	1	2017
Essex Birdwatching Society	<i>Motacilla alba yarrellii</i>	bird	Pied Wagtail	South Woodham Ferrers	TQ8097	1	2016
Essex Birdwatching Society	<i>Motacilla alba yarrellii</i>	bird	Pied Wagtail	essex stow maries aerodrome	TL8100	1	2015
Essex Birdwatching Society	<i>Motacilla alba yarrellii</i>	bird	Pied Wagtail	Stow Marie	TQ8299	1	2017
Essex Birdwatching Society	<i>Motacilla alba yarrellii</i>	bird	Pied Wagtail	South Woodham Ferrers	TQ8196	1	2017
Essex Birdwatching Society	<i>Motacilla cinerea</i>	bird	Grey Wagtail	Woodham Fen EWT	TQ7997	7	2018
Essex Field Club	<i>Motacilla cinerea</i>	bird	Grey Wagtail	Stow Maries	TL819001	1	2015
Essex Birdwatching Society	<i>Motacilla cinerea</i>	bird	Grey Wagtail	South Woodham Ferrers	TQ8097	4	2016
Essex Birdwatching Society	<i>Motacilla cinerea</i>	bird	Grey Wagtail	Stow Marsh	TQ8396	2	2014
Essex Birdwatching Society	<i>Motacilla cinerea</i>	bird	Grey Wagtail	Marsh Farm, South Woodham Ferrers	TQ8196	1	2015
Essex Birdwatching Society	<i>Motacilla flava</i>	bird	Yellow Wagtail	Stow Marsh	TQ8397	6	2018
Essex Birdwatching Society	<i>Motacilla flava</i>	bird	Yellow Wagtail	Stow Creek	TQ8497	1	2016

Essex Birdwatching Society	<i>Motacilla flava</i>	bird	Yellow Wagtail	South Woodham Ferrers	TQ8296	1	2013
Essex Birdwatching Society	<i>Motacilla flava</i>	bird	Yellow Wagtail	Marsh Farm, South Woodham Ferrers	TQ8196	9	2016
Essex Birdwatching Society	<i>Motacilla flava</i>	bird	Yellow Wagtail	Woodham Fen EWT	TQ7997	1	2016
Essex Birdwatching Society	<i>Motacilla flava</i>	bird	Yellow Wagtail	Stow Marsh	TQ8396	25	2017
Essex Birdwatching Society	<i>Motacilla flava</i>	bird	Yellow Wagtail	South Woodham Ferrers, Marsh Farm	TQ8196	2	2017
Essex Birdwatching Society	<i>Motacilla flava</i>	bird	Yellow Wagtail	South Woodham Ferrers	TQ8097	7	2018
Essex Field Club	<i>Muscardinus avellanarius</i>	terrestrial mammal	Hazel Dormouse	Stow Maries Halt	TQ835991	1	2004
Essex Field Club	<i>Muscari armeniacum</i>	flowering plant	Garden Grape-hyacinth	Woodham Ferrers & Bicknacre, Church	TQ7999	1	2012
Essex Birdwatching Society	<i>Muscicapa striata</i>	bird	Spotted Flycatcher	South Woodham Ferrers	TQ8097	3	2015
Essex Birdwatching Society	<i>Muscicapa striata</i>	bird	Spotted Flycatcher	Woodham Fen EWT	TQ7997	1	2014
Essex Birdwatching Society	<i>Muscicapa striata</i>	bird	Spotted Flycatcher	Marsh Farm, South Woodham Ferrers	TQ8196	3	2018
Essex Field Club	<i>Mustela nivalis</i>	terrestrial mammal	Weasel	TQ835975	TQ835975	1	1997
Essex Field Club	<i>Myathropa florea</i>	insect - true fly (Diptera)	a hoverfly	Woodham Ferrers	TQ805971	1	2018
Essex Field Club	<i>Myathropa florea</i>	insect - true fly (Diptera)	a hoverfly	Hawes Wood	TQ818993	1	2015
Essex Field Club	<i>Mycena leptcephala</i>	fungus		Stow Maries Holt Nature Reserve	TQ8399	1	2005
Essex Field Club	<i>Mycena pura</i>	fungus		Stow Maries Holt Nature Reserve	TQ8399	1	2005
Essex Field Club	<i>Myelois circumvoluta</i>	insect - moth	Thistle Ermine	South Woodham Ferrers: Saltcoats (creek)	TQ820974	1	2016
Essex Field Club	<i>Myelois circumvoluta</i>	insect - moth	Thistle Ermine	Battlesbridge, Tabrum's Farm	TQ7996	1	1999
Essex Field Club	<i>Myosotella myosotis</i>	mollusc	Mouse-eared Snail	Fenn Creek, South Woodham Ferrers	TQ797964	1	2011
Essex Field Club	<i>Myosotella myosotis</i>	mollusc	Mouse-eared Snail	Saltcoats, South Woodham Ferrers	TQ820969	1	2009
Essex Field Club	<i>Myosotis arvensis</i>	flowering plant	Field Forget-me-not	Stow Maries, meadow	TQ8199	1	2014
Essex Field Club	<i>Myosotis arvensis</i>	flowering plant	Field Forget-me-not	Stow Maries Halt	TQ8399	1	2012
Essex Field Club	<i>Myosotis arvensis</i>	flowering plant	Field Forget-me-not	Charity Farm, Stow Maries	TL8100	1	2011
Essex Field Club	<i>Myosotis arvensis</i>	flowering plant	Field Forget-me-not	TL8300	TL8300	1	1985
Essex Field Club	<i>Myosotis arvensis</i>	flowering plant	Field Forget-me-not	TL8100	TL8100	1	1989

Essex Field Club	<i>Myosotis arvensis</i>	flowering plant	Field Forget-me-not	Stow Maries, Martins Lane	TQ8299	1	2014
Essex Field Club	<i>Myosotis arvensis</i>	flowering plant	Field Forget-me-not	Flambirds Farm, Stow Maries	TQ8199	1	2010
Essex Field Club	<i>Myosotis arvensis</i>	flowering plant	Field Forget-me-not	Woodham Ferrers, Garden of Remembrance	TQ8198	1	2014
Essex Field Club	<i>Myosotis arvensis</i>	flowering plant	Field Forget-me-not	TL8200	TL8200	1	1987
Essex Field Club	<i>Myosotis sylvatica</i>	flowering plant	Wood Forget-me-not	Woodham Ferrers, Bridleway	TQ8098	1	2014
Essex Field Club	<i>Myosotis sylvatica</i>	flowering plant	Wood Forget-me-not	Woodham Ferrers & Bicknacre, Church	TQ7999	1	2012
Essex Field Club	<i>Myosotis sylvatica</i>	flowering plant	Wood Forget-me-not	Woodham Ferrers, Emberson Lodge	TL8000	1	2015
Essex Field Club	<i>Myosotis sylvatica</i>	flowering plant	Wood Forget-me-not	Woodham Ferrers, Bicknacre, Main Road	TL7900	1	2013
Essex Bat Group	<i>Myotis nattereri</i>	terrestrial mammal	Natterer's Bat	Stow Maries	TQ834991	1	2014
Essex Field Club	<i>Myriophyllum spicatum</i>	flowering plant	Spiked Water-milfoil	Hullbridge, Brandy Hole Reach (North)	TQ8396	1	2016
Essex Field Club	<i>Myriophyllum spicatum</i>	flowering plant	Spiked Water-milfoil	South Woodham Ferrers, Clementsgreen Creek & surrounding area	TQ8296	1	2017
Essex Field Club	<i>Myrmecina graminicola</i>	insect - hymenopteran	an ant	Bushy Hill, South Woodham Ferrers	TQ813985	2	1992
Essex Field Club	<i>Myrmica bessarabica</i>	insect - hymenopteran	an ant	Bushy Hill, South Woodham Ferrers	TQ813985	2	1992
Essex Field Club	<i>Myrmica ruginodis</i>	insect - hymenopteran	an ant	Woodham Fenn	TQ799975	1	1987
Essex Field Club	<i>Myrmica ruginodis</i>	insect - hymenopteran	an ant	Hawes Wood, Bridleway	TQ8299	1	1990
Essex Field Club	<i>Myrmica ruginodis</i>	insect - hymenopteran	an ant	Woodham Fenn	TQ800973	1	1987
Essex Field Club	<i>Myrmica ruginodis</i>	insect - hymenopteran	an ant	Hawes Wood, hillside To east	TQ8299	1	1993
Essex Field Club	<i>Myrmica ruginodis</i>	insect - hymenopteran	an ant	Hawes Wood	TQ8199	1	1990
Essex Field Club	<i>Myrmica sabuleti</i>	insect - hymenopteran	an ant	Bushy Hill, South Woodham Ferrers	TQ813985	2	1992
Essex Field Club	<i>Myrmica scabrinodis</i>	insect - hymenopteran	an ant	Bushy Hill, South Woodham Ferrers	TQ813985	1	1992
Essex Field Club	<i>Myrmica scabrinodis</i>	insect - hymenopteran	an ant	Woodham Fenn	TQ799975	2	1987
Essex Field Club	<i>Myrmica schencki</i>	insect - hymenopteran	an ant	Bushy Hill, South Woodham Ferrers	TQ813985	2	1992
Essex Field Club	<i>Mythimna ferrago</i>	insect - moth	Clay	Battlesbridge, Tabrum's Farm	TQ7996	1	1999
Essex Field Club	<i>Mythimna ferrago</i>	insect - moth	Clay	South Woodham Ferrers	TQ8197	1	1999
Essex Field Club	<i>Mythimna ferrago</i>	insect - moth	Clay	Albert Road, South Woodham Ferrers	TQ805971	1	2008
Essex Field Club	<i>Mythimna impura</i>	insect - moth	Smoky Wainscot	Battlesbridge, Tabrum's Farm	TQ7996	1	1999
Essex Field Club	<i>Mythimna pallens</i>	insect - moth	Common Wainscot	South Woodham Ferrers	TQ8197	1	1999
Essex Field Club	<i>Mythimna pallens</i>	insect - moth	Common Wainscot	Albert Road, South Woodham Ferrers	TQ805971	1	2006
Essex Field Club	<i>Mythimna pallens</i>	insect - moth	Common Wainscot	Battlesbridge, Tabrum's Farm	TQ7996	1	1999

Essex Field Club	<i>Narcissus agg.</i>	flowering plant	Cultivated Daffodil	Woodham Ferrers, Marsh Farm Road	TQ8096	1	2014
Essex Field Club	<i>Narcissus agg.</i>	flowering plant	Cultivated Daffodil	Woodham Ferrers, Salcoats Park	TQ8197	1	2014
Essex Field Club	<i>Nasturtium microphyllum</i>	flowering plant	Narrow-fruited Water-cress	South Woodham Ferrers, Saltcoats Park & surrounding area	TQ8197	1	2017
EFC/EARG	<i>Natrix helvetica</i>	reptile	Grass Snake	South Woodham Ferrers	TQ803982	1	2014
EFC/EARG	<i>Natrix helvetica</i>	reptile	Grass Snake	Land South of South Woodham Ferrers	TQ805998	4	2018
EFC/EARG	<i>Natrix helvetica</i>	reptile	Grass Snake	Hamberts Farm	TQ809988	2	2018
EFC/EARG	<i>Natrix helvetica</i>	reptile	Grass Snake	South Woodham Ferrers	TQ812986	1	2009
EFC/EARG	<i>Natrix helvetica</i>	reptile	Grass Snake	South Woodham Ferrers	TQ803982	1	2014
EFC/EARG	<i>Natrix helvetica</i>	reptile	Grass Snake	Land South of South Woodham Ferrers	TQ805988	2	2017
Essex Field Club	<i>Nemastoma bimaclatum</i>	spider (Araneae)		Woodham Fenn	TQ799975	1	1987
Essex Field Club	<i>Nemophora degeerella</i>	insect - moth	a moth	Hawes Wood, Stow Maries	TQ819995	1	2015
Essex Field Club	<i>Neobisium carcinoides</i>	pseudoscorpion		Woodham Fenn	TQ800972	1	1988
Essex Field Club	<i>Neomys fodiens</i>	terrestrial mammal	Water Shrew	TQ806964	TQ806964	1	2003
Essex Field Club	<i>Neoscona adianta</i>	spider (Araneae)		Clementsgreen Flood Storage Area (sea wall)	TQ8297	1	2004
Essex Field Club	<i>Neoscona adianta</i>	spider (Araneae)		Clementsgreen Flood Storage Area (lagoon)	TQ8297	1	2004
Essex Field Club	<i>Neottiura bimaculata</i>	spider (Araneae)		Woodham Fenn	TQ800973	2	1988
Essex Field Club	<i>Neottiura bimaculata</i>	spider (Araneae)		Hawes Wood Bridleway	TQ8299	2	1990
Essex Field Club	<i>Neottiura bimaculata</i>	spider (Araneae)		Hawes Wood, Bridleway	TQ8299	2	1990
Essex Field Club	<i>Neottiura bimaculata</i>	spider (Araneae)		Clementsgreen Flood Storage Area (lagoon)	TQ8297	2	2004
Essex Field Club	<i>Neriene clathrata</i>	spider (Araneae)		Woodham Fenn	TQ799972	2	1988
Essex Field Club	<i>Neriene clathrata</i>	spider (Araneae)		Hawes Wood Bridleway	TQ8299	1	1990
Essex Field Club	<i>Neriene clathrata</i>	spider (Araneae)		Hawes Wood, Bridleway	TQ8299	2	1990
Essex Field Club	<i>Neriene peltata</i>	spider (Araneae)		Hawes Wood	TQ8199	3	1990
Essex Field Club	<i>Nesovitrea hammonis</i>	mollusc		Clementsgreen Creek, South Woodham ferrers	TQ822968	1	2012
Essex Field Club	<i>Nigma walckenaeri</i>	spider (Araneae)		Woodham Fenn	TQ8097	2	1993
Essex Field Club	<i>Noctua comes</i>	insect - moth	Lesser Yellow Underwing	South Woodham Ferrers	TQ8197	1	1999
Essex Field Club	<i>Noctua comes</i>	insect - moth	Lesser Yellow Underwing	Albert Road, South Woodham Ferrers	TQ805971	5	2008
Essex Field Club	<i>Noctua comes</i>	insect - moth	Lesser Yellow Underwing	South Woodham Ferrers, Albert Road	TQ805971	1	2005
Essex Field Club	<i>Noctua comes</i>	insect - moth	Lesser Yellow Underwing	Battlesbridge, Tabrum's Farm	TQ7996	1	1999

Essex Field Club	<i>Noctua janthe</i>	insect - moth	Lesser Broad-bordered Yellow Underwing	South Woodham Ferrers	TQ8197	1	1999
Essex Field Club	<i>Noctua pronuba</i>	insect - moth	Large Yellow Underwing	South Woodham Ferrers	TQ8197	1	1999
Essex Field Club	<i>Noctua pronuba</i>	insect - moth	Large Yellow Underwing	Battlesbridge, Tabrum's Farm	TQ7996	1	1999
Essex Field Club	<i>Noctua pronuba</i>	insect - moth	Large Yellow Underwing	Albert Road, South Woodham Ferrers	TQ805971	13	2009
Essex Field Club	<i>Noctua pronuba</i>	insect - moth	Large Yellow Underwing	South Woodham Ferrers, Albert Road	TQ805971	1	2005
Essex Field Club	<i>Noctua pronuba</i>	insect - moth	Large Yellow Underwing	Elmwood Primary School, South Woodham Ferrers.	TQ809973	2	2009
Essex Field Club	<i>Noctua pronuba</i>	insect - moth	Large Yellow Underwing	Albert Road/Hullbridge Road junction.	TQ807971	1	2006
Essex Field Club	<i>Nola cucullatella</i>	insect - moth	Short-cloaked Moth	Battlesbridge, Tabrum's Farm	TQ7996	1	1999
Essex Field Club	<i>Nomada fabriciana</i>	insect - hymenopteran	a cuckoo bee	Bushy Hill, South Woodham Ferrers	TQ8198	1	1992
Essex Field Club	<i>Nonagria typhae</i>	insect - moth	Bulrush Wainscot	South Woodham Ferrers	TQ8197	1	1999
Essex Field Club	<i>Notocelia cynosbatella</i>	insect - moth	a moth	Albert Road, South Woodham Ferrers	TQ805971	1	2005
Essex Field Club	<i>Notocelia uddmanniana</i>	insect - moth	Bramble Shoot Moth	Battlesbridge, Tabrum's Farm	TQ7996	1	1999
Essex Field Club	<i>Notocelia uddmanniana</i>	insect - moth	Bramble Shoot Moth	Albert Road, South Woodham Ferrers	TQ805971	1	2007
Essex Field Club	<i>Notodonta dromedarius</i>	insect - moth	Iron Prominent	South Woodham Ferrers	TQ8197	1	1999
Essex Field Club	<i>Nuctenea umbratica</i>	spider (Araneae)		Bushy Hill, South Woodham Ferrers	TQ8198	1	1992
Essex Field Club	<i>Nuctenea umbratica</i>	spider (Araneae)		Bushy Hill, South Woodham Ferrers	TQ8198	1	1992
Essex Birdwatching Society	<i>Numenius arquata</i>	bird	Curlew	South Woodham Ferrers	TQ8196	3	2018
Essex Birdwatching Society	<i>Numenius arquata</i>	bird	Curlew	Marsh Farm Country Park	TQ8196	1	2018
Essex Birdwatching Society	<i>Numenius arquata</i>	bird	Curlew	Clementsgreen Creek	TQ8296	17	2018
Essex Birdwatching Society	<i>Numenius arquata</i>	bird	Curlew	Stow Marsh	TQ8397	4	2018
Essex Birdwatching Society	<i>Numenius arquata</i>	bird	Curlew	Stow Creek, North Fambridge	TQ8497	2	2014
Essex Birdwatching Society	<i>Numenius arquata</i>	bird	Curlew	Marsh Farm, South Woodham Ferrers	TQ8196	3	2016
Essex Birdwatching Society	<i>Numenius arquata</i>	bird	Curlew	Marsh Farm	TQ8296	1	2015

Essex Birdwatching Society	<i>Numenius arquata</i>	bird	Curlew	Upper Crouch Estuary	TQ8396	33	2018
Essex Birdwatching Society	<i>Numenius arquata</i>	bird	Curlew	Stow Marsh	TQ8396	12	2017
Essex Birdwatching Society	<i>Numenius phaeopus</i>	bird	Whimbrel	South Woodham Ferrers	TQ8097	3	2018
Essex Birdwatching Society	<i>Numenius phaeopus</i>	bird	Whimbrel	Woodham Fen EWT	TQ7997	2	2016
Essex Birdwatching Society	<i>Numenius phaeopus</i>	bird	Whimbrel	Clementsgreen Creek	TQ8296	2	2017
Essex Birdwatching Society	<i>Numenius phaeopus</i>	bird	Whimbrel	Stow Marsh	TQ8396	26	2017
Essex Birdwatching Society	<i>Numenius phaeopus</i>	bird	Whimbrel	Stow Creek	TQ8497	2	2016
Essex Birdwatching Society	<i>Numenius phaeopus</i>	bird	Whimbrel	South Woodham Ferrers	TQ8296	1	2013
Essex Birdwatching Society	<i>Numenius phaeopus</i>	bird	Whimbrel	Marsh Farm, South Woodham Ferrers	TQ8196	17	2018
Essex Birdwatching Society	<i>Numenius phaeopus</i>	bird	Whimbrel	Stow Marsh	TQ8397	13	2018
Essex Birdwatching Society	<i>Numenius phaeopus</i>	bird	Whimbrel	Stow Creek, North Fambridge	TQ8497	5	2014
Essex Birdwatching Society	<i>Numenius phaeopus</i>	bird	Whimbrel	South Woodham Ferrers, Marsh Farm	TQ8196	1	2017
Essex Field Club	<i>Nyctalus noctula</i>	terrestrial mammal	Noctule Bat	TQ815975	TQ815975	2	1989
Essex Field Club	<i>Nyctalus noctula</i>	terrestrial mammal	Noctule Bat	Land South of South Woodham Ferrers	TQ805988	2	2017
Essex Field Club	<i>Nyctalus noctula</i>	terrestrial mammal	Noctule Bat	TQ804978	TQ804978	1	1984
Essex Field Club	<i>Nyctalus noctula</i>	terrestrial mammal	Noctule Bat	Hamberts Farm	TQ809984	6	2017
Essex Field Club	<i>Ochlodes sylvanus</i>	insect - butterfly	Large Skipper	South Woodham Ferrers: Bushy Hill	TQ815985	3	1996
Essex Field Club	<i>Ochlodes sylvanus</i>	insect - butterfly	Large Skipper	Bushy Hill, S.Woodham Ferrers	TQ815985	1	1995
Essex Field Club	<i>Ochlodes sylvanus</i>	insect - butterfly	Large Skipper	Thrift Wood EWT	TL70V	1	1990
Essex Field Club	<i>Ochlodes sylvanus</i>	insect - butterfly	Large Skipper	South Woodham Ferrers	TQ8098	1	1996
Essex Field Club	<i>Ochlodes sylvanus</i>	insect - butterfly	Large Skipper	Stow Maries Airfield	TQ8199	1	2012
Essex Field Club	<i>Ochlodes sylvanus</i>	insect - butterfly	Large Skipper	Hawe's Wood, South Woodham Ferrers	TQ817995	7	1998
Essex Field Club	<i>Ochlodes sylvanus</i>	insect - butterfly	Large Skipper	South Woodham Ferrers: Washlands	TQ805964	2	2017
Essex Field Club	<i>Ochlodes sylvanus</i>	insect - butterfly	Large Skipper	Fen Washlands, South Woodham Ferrers	TQ807965	1	2013

Essex Field Club	<i>Ochlodes sylvanus</i>	insect - butterfly	Large Skipper	Woodham Ferrers, Charity Farm	TL8000	1	1995
Essex Field Club	<i>Ochlodes sylvanus</i>	insect - butterfly	Large Skipper	South Woodham Ferrers: Saltcoats	TQ821970	1	2017
Essex Field Club	<i>Ochlodes sylvanus</i>	insect - butterfly	Large Skipper	Bushy Hill, South Woodham Ferrers	TQ815985	1	1998
Essex Field Club	<i>Ochlodes sylvanus</i>	insect - butterfly	Large Skipper	Wellinditch Farm Hill, S.Woodham Ferrers	TQ823993	1	1995
Essex Field Club	<i>Ochlodes sylvanus</i>	insect - butterfly	Large Skipper	South Woodham Ferrers: Bushy Hill	TQ813984	1	2011
Essex Field Club	<i>Ochlodes sylvanus</i>	insect - butterfly	Large Skipper	Bushey Hill	TQ808984	1	2017
Essex Field Club	<i>Ochlodes sylvanus</i>	insect - butterfly	Large Skipper	Stow Maries Halt EWT	TQ833990	1	2017
Essex Field Club	<i>Ochlodes sylvanus</i>	insect - butterfly	Large Skipper	Hawe's Wood, South Woodham Ferrers	TQ818995	2	2000
Essex Field Club	<i>Ochlodes sylvanus</i>	insect - butterfly	Large Skipper	South Woodham Ferrers: Wellinditch Hill	TQ823993	1	1993
Essex Field Club	<i>Ochlodes sylvanus</i>	insect - butterfly	Large Skipper	Hadleigh CP: Poynetts & Kersey	TQ8096	1	1996
Essex Field Club	<i>Ochlodes sylvanus</i>	insect - butterfly	Large Skipper	South Woodham Ferrers: Saltcoats (creek)	TQ819977	1	2016
Essex Field Club	<i>Ochlodes sylvanus</i>	insect - butterfly	Large Skipper	Charity Lane, Cock Clarks	TL8100	1	1995
Essex Field Club	<i>Ochlodes sylvanus</i>	insect - butterfly	Large Skipper	Woodham Fen	TQ797970	2	2017
Essex Field Club	<i>Ochropacha duplaris</i>	insect - moth	Common Lutestring	Battlesbridge, Tabrum's Farm	TQ7996	1	1999
Essex Field Club	<i>Ochropleura plecta</i>	insect - moth	Flame Shoulder	Battlesbridge, Tabrum's Farm	TQ7996	1	1999
Essex Field Club	<i>Odiellus spinosus</i>	harvestman		Woodham Fenn	TQ797977	1	1987
Essex Field Club	<i>Odontites vernus</i>	flowering plant	Red Bartsia	Woodham Ferrers C.P., Marsh Farm C.P. & Clementsgreen Creek	TQ8196	1	2016
Essex Field Club	<i>Odontites vernus</i>	flowering plant	Red Bartsia	Stow Maries C.P. Clementsgreen Creek east and south	TQ8296	1	2016
Essex Field Club	<i>Odontites vernus</i>	flowering plant	Red Bartsia	Woodham Ferrers, Fenn Washland	TQ8096	1	2004
Essex Field Club	<i>Odontites vernus</i>	flowering plant	Red Bartsia	Woodham Ferrers, Creekview Road	TQ8097	1	2014
Essex Field Club	<i>Odontites vernus</i>	flowering plant	Red Bartsia	Stow Maries Halt	TQ8399	1	2012
Essex Field Club	<i>Odontites vernus</i>	flowering plant	Red Bartsia	Woodham Ferrers, sea wall	TQ8196	1	2014
Essex Field Club	<i>Odontites vernus</i>	flowering plant	Red Bartsia	Woodham Ferrers, Creekview Road	TQ8197	1	2014
Essex Field Club	<i>Odontites vernus subsp. serotinus</i>	flowering plant	Red Bartsia	South Woodham Ferrers, Saltcoats Park & surrounding area	TQ8197	1	2017

Essex Field Club	<i>Odontomyia ornata</i>	insect - true fly (Diptera)		Fambridge, Marsh Farm	TQ821963	1	2009
Essex Field Club	<i>Odontomyia tigrina</i>	insect - true fly (Diptera)		Fambridge West	TQ824967	1	1987
Essex Field Club	<i>Odontomyia tigrina</i>	insect - true fly (Diptera)		South Fambridge Marshes	TQ8296	1	1987
Essex Field Club	<i>Oedemera nobilis</i>	insect - beetle (Coleoptera)	Swollen-thighed Beetle	Clementsgreen Flood Storage Area (lagoon)	TQ8297	1	2004
Essex Field Club	<i>Oedothorax fuscus</i>	spider (Araneae)		Woodham Fenn	TQ799974	2	1987
Essex Field Club	<i>Oedothorax gibbosus</i>	spider (Araneae)		Woodham Fenn	TQ799972	2	1988
Essex Field Club	<i>Oedothorax retusus</i>	spider (Araneae)		Woodham Fenn	TQ799974	2	1987
Essex Field Club	<i>Oedothorax retusus</i>	spider (Araneae)		Woodham Fenn	TQ800973	2	1988
Essex Birdwatching Society	<i>Oenanthe oenanthe</i>	bird	Wheatear	South Woodham Ferrers	TQ8097	2	2018
Essex Birdwatching Society	<i>Oenanthe oenanthe</i>	bird	Wheatear	Stow Marsh	TQ8396	22	2017
Essex Birdwatching Society	<i>Oenanthe oenanthe</i>	bird	Wheatear	South Woodham Ferrers	TQ8296	2	2014
Essex Birdwatching Society	<i>Oenanthe oenanthe</i>	bird	Wheatear	Marsh Farm, South Woodham Ferrers	TQ8196	8	2018
Essex Birdwatching Society	<i>Oenanthe oenanthe</i>	bird	Wheatear	Stow Marsh	TQ8397	7	2018
Essex Birdwatching Society	<i>Oenanthe oenanthe</i>	bird	Wheatear	South Woodham Ferrers, Marsh Farm	TQ8196	1	2017
Essex Field Club	<i>Oligia fasciuncula</i>	insect - moth	Middle-barred Minor	Battlesbridge, Tabrum's Farm	TQ7996	1	1999
Essex Field Club	<i>Oligia latruncula</i>	insect - moth	Tawny Marbled Minor	Battlesbridge, Tabrum's Farm	TQ7996	1	1999
Essex Field Club	<i>Oligia latruncula</i>	insect - moth	Tawny Marbled Minor	Albert Road, South Woodham Ferrers	TQ805971	1	2008
Essex Field Club	<i>Oligia strigilis agg.</i>	insect - moth	Marbled Minor agg.	Albert Road, South Woodham Ferrers	TQ805971	2	2006
Essex Field Club	<i>Oligia strigilis agg.</i>	insect - moth	Marbled Minor agg.	South Woodham Ferrers, Albert Road	TQ805971	1	2005
Essex Field Club	<i>Onobrychis viciifolia</i>	flowering plant	Sainfoin	Flambricks Farm, Stow Maries	TQ8199	1	2010
Essex Field Club	<i>Ononis spinosa</i>	flowering plant	Spiny Restharrow	South Woodham Ferrers, Saltcoats Park & surrounding area	TQ8197	1	2017
Essex Field Club	<i>Opisthograptis luteolata</i>	insect - moth	Brimstone Moth	South Woodham Ferrers and surrounding area	TQ805971	1	2007
Essex Field Club	<i>Opisthograptis luteolata</i>	insect - moth	Brimstone Moth	Hullbridge Road, South Woodham Ferrers.	TQ807972	1	2009
Essex Field Club	<i>Opisthograptis luteolata</i>	insect - moth	Brimstone Moth	Albert Road, South Woodham Ferrers	TQ805971	4	2009

Essex Field Club	<i>Opisthograptis luteolata</i>	insect - moth	Brimstone Moth	South Woodham Ferrers, Albert Road	TQ805971	1	1998
Essex Field Club	<i>Opisthograptis luteolata</i>	insect - moth	Brimstone Moth	South Woodham Ferrers	TQ8197	1	1999
Essex Field Club	<i>Opisthograptis luteolata</i>	insect - moth	Brimstone Moth	Battlesbridge, Tabrum's Farm	TQ7996	1	1999
Essex Field Club	<i>Oplodontha viridula</i>	insect - true fly (Diptera)		Marsh Farm	TQ822964	1	1987
Essex Field Club	<i>Oplodontha viridula</i>	insect - true fly (Diptera)		Fambridge, Marsh Farm	TQ821963	1	2009
Essex Field Club	<i>Oplodontha viridula</i>	insect - true fly (Diptera)		Fambridge West	TQ824967	1	1987
Essex Field Club	<i>Oplodontha viridula</i>	insect - true fly (Diptera)		Marsh Farm	TQ8296	3	1987
Essex Field Club	<i>Oplodontha viridula</i>	insect - true fly (Diptera)		Fambridge, Marsh Farm	TQ826962	1	2009
Essex Field Club	<i>Oplodontha viridula</i>	insect - true fly (Diptera)		Fambridge, Horseshoe	TQ821968	1	2009
Essex Field Club	<i>Oplodontha viridula</i>	insect - true fly (Diptera)		Fambridge West	TQ820969	1	1987
Essex Field Club	<i>Orgyia antiqua</i>	insect - moth	Vapourer	Stow Maries Railway Cutting, Stow Maries	TQ835992	1	1975
Essex Field Club	<i>Orgyia antiqua</i>	insect - moth	Vapourer	Albert Road, South Woodham Ferrers	TQ805971	3	2009
Essex Field Club	<i>Orthetrum cancellatum</i>	insect - dragonfly (Odonata)	Black-tailed Skimmer	Saltcoats	TQ821970	6	2018
Essex Field Club	<i>Orthetrum cancellatum</i>	insect - dragonfly (Odonata)	Black-tailed Skimmer	Marsh Farm	TQ810961	2	2017
Essex Field Club	<i>Orthetrum cancellatum</i>	insect - dragonfly (Odonata)	Black-tailed Skimmer	Essex	TQ813975	1	2000
Essex Field Club	<i>Orthetrum cancellatum</i>	insect - dragonfly (Odonata)	Black-tailed Skimmer	Washlands	TQ805964	1	2017
Essex Field Club	<i>Orthetrum cancellatum</i>	insect - dragonfly (Odonata)	Black-tailed Skimmer	South Woodham Ferrers, Flood Storage Area	TQ8197	1	2004
Essex Field Club	<i>Orthetrum cancellatum</i>	insect - dragonfly (Odonata)	Black-tailed Skimmer	Marsh Farm Pools	TQ823963	3	2018
Essex Field Club	<i>Orthetrum cancellatum</i>	insect - dragonfly (Odonata)	Black-tailed Skimmer	Essex	TQ819975	1	2000
Essex Field Club	<i>Orthetrum cancellatum</i>	insect - dragonfly (Odonata)	Black-tailed Skimmer	Woodham Fen	TQ798974	1	2017
Essex Field Club	<i>Orthetrum cancellatum</i>	insect - dragonfly (Odonata)	Black-tailed Skimmer	East Marsh	TQ829961	2	2018

Essex Field Club	<i>Orthetrum cancellatum</i>	insect - dragonfly (Odonata)	Black-tailed Skimmer	South Woodham Ferrers: Saltcoats (creek)	TQ818977	1	2016
Essex Field Club	<i>Orthodontium lineare</i>	moss	Cape Thread-moss	Stow Maries, Hawes Wood	TQ8199	1	1984
Essex Field Club	<i>Oryctolagus cuniculus</i>	terrestrial mammal	Rabbit	South Woodham Ferrers, A132 verge	TQ793968	1	2019
Essex Field Club	<i>Oryctolagus cuniculus</i>	terrestrial mammal	Rabbit	TQ816979	TQ816979	1	2009
Essex Field Club	<i>Oryctolagus cuniculus</i>	terrestrial mammal	Rabbit	Stow Maries	TL819001	1	2015
Essex Field Club	<i>Oryctolagus cuniculus</i>	terrestrial mammal	Rabbit	Land South of South Woodham Ferrers	TQ807988	2	2017
Essex Field Club	<i>Oryctolagus cuniculus</i>	terrestrial mammal	Rabbit	TQ820980	TQ820980	1	1995
Essex Field Club	<i>Oryctolagus cuniculus</i>	terrestrial mammal	Rabbit	TQ792963	TQ792963	1	1997
Essex Field Club	<i>Oscinella frit</i>	insect - true fly (Diptera)		Stow Creek	TQ8397	2	1988
Essex Field Club	<i>Ourapteryx sambucaria</i>	insect - moth	Swallow-tailed Moth	Battlesbridge, Tabrum's Farm	TQ7996	1	1999
Essex Field Club	<i>Oxychilus alliarius</i>	mollusc	Garlic Snail	Saltcoats, South Woodham Ferrers	TQ818976	1	2009
Essex Field Club	<i>Oxyrrhynchium hians</i>	moss	Swartz's Feather-moss	Stow Maries, Hawes Wood	TQ8199	1	1984
Essex Field Club	<i>Oxystoma pomonae</i>	insect - beetle (Coleoptera)		Clementsgreen Flood Storage Area (lagoon)	TQ8297	1	2004
Essex Field Club	<i>Ozyptila praticola</i>	spider (Araneae)		South Woodham Ferrers (workshop)	TQ815975	1	2002
Essex Field Club	<i>Ozyptila simplex</i>	spider (Araneae)		Woodham Fenn	TQ800972	2	1988
Essex Field Club	<i>Ozyptila simplex</i>	spider (Araneae)		Woodham Fenn	TQ800973	2	1988
Essex Field Club	<i>Ozyptila simplex</i>	spider (Araneae)		South Woodham Ferrers (workshop)	TQ815975	1	2005
Essex Field Club	<i>Pachygnatha clercki</i>	spider (Araneae)		Woodham Fenn	TQ799975	3	1987
Essex Field Club	<i>Pachygnatha clercki</i>	spider (Araneae)		Woodham Fenn	TQ799972	4	1988
Essex Field Club	<i>Pachygnatha clercki</i>	spider (Araneae)		Woodham Fenn	TQ800972	2	1988
Essex Field Club	<i>Pachygnatha clercki</i>	spider (Araneae)		Woodham Fenn	TQ799974	4	1987
Essex Field Club	<i>Pachygnatha clercki</i>	spider (Araneae)		Woodham Fenn	TQ800973	2	1988
Essex Field Club	<i>Pachygnatha degeeri</i>	spider (Araneae)		Woodham Fenn	TQ800972	2	1988
Essex Field Club	<i>Pachygnatha degeeri</i>	spider (Araneae)		Woodham Fenn	TQ799974	2	1987
Essex Field Club	<i>Pachygnatha degeeri</i>	spider (Araneae)		Hawes Wood	TQ8199	2	1990
Essex Field Club	<i>Pachygnatha degeeri</i>	spider (Araneae)		Woodham Fenn	TQ799975	2	1987
Essex Field Club	<i>Pachygnatha degeeri</i>	spider (Araneae)		Woodham Fenn	TQ799972	4	1988
Essex Field Club	<i>Paidiscura pallens</i>	spider (Araneae)		Hawes Wood, Bridleway	TQ8299	1	1990
Essex Field Club	<i>Paidiscura pallens</i>	spider (Araneae)		Hawes Wood Bridleway	TQ8299	1	1990
Essex Field Club	<i>Palliduphantes ericaeus</i>	spider (Araneae)	formerly Lepthyphantes ericaeus	Woodham Fenn	TQ800973	2	1988
Essex Field Club	<i>Palliduphantes ericaeus</i>	spider (Araneae)	formerly Lepthyphantes ericaeus	Woodham Fenn	TQ799974	2	1987
Essex Field Club	<i>Palliduphantes ericaeus</i>	spider (Araneae)	formerly Lepthyphantes ericaeus	Woodham Fenn	TQ797977	2	1987

Essex Field Club	<i>Palliduphantes ericaeus</i>	spider (Araneae)	formerly Lepthyphantes ericaeus	Woodham Fenn	TQ799975	5	1988
Essex Field Club	<i>Palliduphantes ericaeus</i>	spider (Araneae)	formerly Lepthyphantes ericaeus	Woodham Fenn	TQ799972	6	1988
Essex Field Club	<i>Pandemis cerasana</i>	insect - moth	Barred Fruit-tree Tortrix	Battlesbridge, Tabrum's Farm	TQ7996	1	1999
Essex Field Club	<i>Pandemis heparana</i>	insect - moth	Dark Fruit-tree Tortrix	South Woodham Ferrers	TQ8197	1	1999
Essex Birdwatching Society	<i>Pandion haliaetus</i>	bird	Osprey	Marsh Farm, South Woodham Ferrers	TQ8196	1	2013
Essex Birdwatching Society	<i>Pandion haliaetus</i>	bird	Osprey	South Woodham Ferrers	TQ8097	3	2017
Essex Birdwatching Society	<i>Panurus biarmicus</i>	bird	Bearded Tit	Clementsgreen Creek	TQ8296	1	2017
Essex Birdwatching Society	<i>Panurus biarmicus</i>	bird	Bearded Tit	Stow Marsh	TQ8396	2	2013
Essex Birdwatching Society	<i>Panurus biarmicus</i>	bird	Bearded Tit	South Woodham Ferrers	TQ8097	3	2017
Essex Birdwatching Society	<i>Panurus biarmicus</i>	bird	Bearded Tit	Marsh Farm, South Woodham Ferrers	TQ8196	4	2016
Essex Birdwatching Society	<i>Panurus biarmicus</i>	bird	Bearded Tit	South Woodham Ferrers	TQ8296	1	2014
Essex Birdwatching Society	<i>Panurus biarmicus</i>	bird	Bearded Tit	Saltcoats, South Woodham Ferrers	TQ8297	2	2013
Essex Field Club	<i>Papaver lecoqii</i>	flowering plant	Yellow-juiced Poppy	Flambirds Farm, Stow Maries	TQ8199	1	2010
Essex Field Club	<i>Papaver rhoeas</i>	flowering plant	Common Poppy	Woodham Ferrers, Edwin's Hall	TQ8199	1	2014
Essex Field Club	<i>Papaver rhoeas</i>	flowering plant	Common Poppy	Flambirds Farm, Stow Maries	TQ8199	1	2010
Essex Field Club	<i>Papaver rhoeas</i>	flowering plant	Common Poppy	TL8300	TL8300	1	1985
Essex Field Club	<i>Papaver rhoeas</i>	flowering plant	Common Poppy	Charity Farm, Stow Maries	TL8100	1	2011
Essex Field Club	<i>Papaver somniferum</i>	flowering plant	Opium Poppy	Woodham Ferrers, Bicknacre, Main Road	TL7900	1	2013
Essex Field Club	<i>Papaver somniferum</i>	flowering plant	Opium Poppy	Flambirds Farm, Stow Maries	TQ8199	1	2010
Essex Field Club	<i>Parapholis strigosa</i>	flowering plant	Hard-grass	South Woodham Ferrers, Clementsgreen Creek & surrounding area	TQ8296	1	2017
Essex Field Club	<i>Pararge aegeria</i>	insect - butterfly	Speckled Wood	Bushey Hill	TQ808984	1	2017
Essex Field Club	<i>Pararge aegeria</i>	insect - butterfly	Speckled Wood	South Woodham Ferrers: Charity Lane	TL816003	1	1996
Essex Field Club	<i>Pararge aegeria</i>	insect - butterfly	Speckled Wood	Heathfield, Main Road, Woodham Ferrers, Essex CM3 8RW	TL7900	1	1993
Essex Field Club	<i>Pararge aegeria</i>	insect - butterfly	Speckled Wood	Wellinditch Farm Hill, S.Woodham Ferrers	TQ823993	1	1995
Essex Field Club	<i>Pararge aegeria</i>	insect - butterfly	Speckled Wood	South Woodham Ferrers	TQ8098	1	1996

Essex Field Club	<i>Pararge aegeria</i>	insect - butterfly	Speckled Wood	Hawe's Wood, South Woodham Ferrers	TQ817995	14	1998
Essex Field Club	<i>Pararge aegeria</i>	insect - butterfly	Speckled Wood	Stow Maries Halt EWT	TQ833990	3	2016
Essex Field Club	<i>Pararge aegeria</i>	insect - butterfly	Speckled Wood	South Woodham Ferrers	TQ797977	1	2017
Essex Field Club	<i>Pararge aegeria</i>	insect - butterfly	Speckled Wood	Clements Green Creek Area,S.Woodham Ferrers	TQ8296	1	1999
Essex Field Club	<i>Pararge aegeria</i>	insect - butterfly	Speckled Wood	South Woodham Ferrers: Wellinditch Hill	TQ823993	1	1993
Essex Field Club	<i>Pararge aegeria</i>	insect - butterfly	Speckled Wood	Marsh Farm, South Woodham Ferrers	TQ816962	1	2017
Essex Field Club	<i>Pararge aegeria</i>	insect - butterfly	Speckled Wood	Woodham Ferrers	TL804009	1	2014
Essex Field Club	<i>Pararge aegeria</i>	insect - butterfly	Speckled Wood	Bushy Hill, S.Woodham Ferrers	TQ815985	1	1995
Essex Field Club	<i>Pararge aegeria</i>	insect - butterfly	Speckled Wood	South Woodham Ferrers: sea wall	TQ8196	1	2016
Essex Field Club	<i>Pararge aegeria</i>	insect - butterfly	Speckled Wood	Marsh Farm, South Woodham Ferrers	TQ810960	1	2013
Essex Field Club	<i>Pararge aegeria</i>	insect - butterfly	Speckled Wood	Woodham Fen	TQ797970	1	2017
Essex Field Club	<i>Pararge aegeria</i>	insect - butterfly	Speckled Wood	South Woodham Ferrers: Bushy Hill	TQ815985	6	2011
Essex Field Club	<i>Pararge aegeria</i>	insect - butterfly	Speckled Wood	Hawe's Wood, South Woodham Ferrers	TQ818995	2	2000
Essex Field Club	<i>Pararge aegeria</i>	insect - butterfly	Speckled Wood	Thrift Wood EWT	TL70V	1	1990
Essex Field Club	<i>Pararge aegeria</i>	insect - butterfly	Speckled Wood	South Woodham Ferrers	TQ805971	1	2007
Essex Field Club	<i>Pararge aegeria</i>	insect - butterfly	Speckled Wood	Hadleigh CP: Poynetts & Kersey	TQ8096	3	1996
Essex Field Club	<i>Pararge aegeria</i>	insect - butterfly	Speckled Wood	Stow Maries Airfield	TQ8199	1	2012
Essex Field Club	<i>Pararge aegeria</i>	insect - butterfly	Speckled Wood	Marsh Farm, South Woodham Ferrers	TQ819960	1	2016
Essex Field Club	<i>Pararge aegeria</i>	insect - butterfly	Speckled Wood	Woodham Ferrers, Charity Farm	TL8000	1	1995
Essex Field Club	<i>Pararge aegeria</i>	insect - butterfly	Speckled Wood	Charity Lane, Cock Clarks	TL8100	2	1995
Essex Field Club	<i>Pararge aegeria</i>	insect - butterfly	Speckled Wood	South Woodham Ferrers: Washlands	TQ805964	1	2017
Essex Field Club	<i>Pararge aegeria</i>	insect - butterfly	Speckled Wood	Marsh Farm, South Woodham Ferrers	TQ815962	1	2008
Essex Field Club	<i>Pararge aegeria</i>	insect - butterfly	Speckled Wood	Woodham Fen EWT	TQ7997	1	1999
Essex Field Club	<i>Pardosa amentata</i>	spider (Araneae)		Woodham Fenn	TQ798976	2	1988
Essex Field Club	<i>Pardosa nigriceps</i>	spider (Araneae)		Clementsgreen Flood Storage Area (sea wall)	TQ8297	1	2004
Essex Field Club	<i>Pardosa nigriceps</i>	spider (Araneae)		Woodham Fenn	TQ799972	2	1988
Essex Field Club	<i>Pardosa nigriceps</i>	spider (Araneae)		Clementsgreen Flood Storage Area (lagoon)	TQ8297	1	2004

Essex Field Club	<i>Pardosa palustris</i>	spider (Araneae)		Bushy Hill, South Woodham Ferrers	TQ813985	2	1992
Essex Field Club	<i>Pardosa palustris</i>	spider (Araneae)		Bushy Hill, South Woodham Ferrers	TQ8198	1	1992
Essex Field Club	<i>Pardosa palustris</i>	spider (Araneae)		Bushy Hill, South Woodham Ferrers	TQ8198	1	1992
Essex Field Club	<i>Pardosa palustris</i>	spider (Araneae)		Bushy Hill, South Woodham Ferrers	TQ813985	1	1992
Essex Field Club	<i>Pardosa prativaga</i>	spider (Araneae)		Woodham Fenn	TQ799974	2	1987
Essex Field Club	<i>Pardosa prativaga</i>	spider (Araneae)		Woodham Fenn	TQ800973	3	1988
Essex Field Club	<i>Pardosa prativaga</i>	spider (Araneae)		Woodham Fenn	TQ799972	7	1988
Essex Field Club	<i>Pardosa pullata</i>	spider (Araneae)		Bushy Hill, South Woodham Ferrers	TQ813985	2	1992
Essex Field Club	<i>Pardosa pullata</i>	spider (Araneae)		Bushy Hill, South Woodham Ferrers	TQ813985	2	1992
Essex Field Club	<i>Pardosa purbeckensis</i>	spider (Araneae)		Woodham Fenn	TQ800973	2	1988
Essex Field Club	<i>Pardosa purbeckensis</i>	spider (Araneae)		Woodham Fenn	TQ799972	5	1988
Essex Field Club	<i>Pardosa saltans</i>	spider (Araneae)		Hawes Wood	TQ8199	2	1990
Essex Field Club	<i>Paroligolophus agrestis</i>	harvestman		Woodham Fenn	TQ797977	1	1987
Essex Birdwatching Society	<i>Parus major</i>	bird	Great Tit	Marsh Farm Country Park, SWF	TQ8196	1	2016
Essex Field Club	<i>Parus major</i>	bird	Great Tit	Land South of South Woodham Ferrers	TQ805998	16	2018
Essex Birdwatching Society	<i>Parus major</i>	bird	Great Tit	Marsh Farm	TQ8296	1	2015
Essex Field Club	<i>Parus major</i>	bird	Great Tit	Hamberts Farm	TQ809988	6	2018
Essex Birdwatching Society	<i>Parus major</i>	bird	Great Tit	South Woodham Ferrers, Inchbonnie Rd	TQ8197	1	2017
Essex Birdwatching Society	<i>Parus major</i>	bird	Great Tit	South Woodham Ferrers	TQ8196	11	2018
Essex Birdwatching Society	<i>Parus major</i>	bird	Great Tit	Purleigh (Stow Maries)	TL8100	1	2017
Essex Birdwatching Society	<i>Parus major</i>	bird	Great Tit	Marsh Farm Country Park	TQ8196	3	2018
Essex Field Club	<i>Parus major</i>	bird	Great Tit	Land South of South Woodham Ferrers	TQ805988	4	2017
Essex Birdwatching Society	<i>Parus major</i>	bird	Great Tit	Stow Maries Aerodrome	TL8100	1	2018
Essex Birdwatching Society	<i>Parus major</i>	bird	Great Tit	Clementsgreen Creek	TQ8296	5	2018
Essex Field Club	<i>Parus major</i>	bird	Great Tit	Hamberts Farm	TQ809984	4	2017
Essex Birdwatching Society	<i>Parus major</i>	bird	Great Tit	South Woodham Ferrers, Compass Gardens	TQ8197	1	2018

Essex Birdwatching Society	<i>Parus major</i>	bird	Great Tit	South Woodham Ferrers	TQ8097	1	2017
Essex Field Club	<i>Parydra fossarum</i>	insect - true fly (Diptera)		Fambridge, Marsh Farm	TQ826962	1	2009
Essex Field Club	<i>Pasiphila rectangularata</i>	insect - moth	Green Pug	Albert Road, South Woodham Ferrers	TQ805971	3	2007
Essex Birdwatching Society	<i>Passer domesticus</i>	bird	House Sparrow	Clementsgreen Creek	TQ8296	7	2018
Essex Birdwatching Society	<i>Passer domesticus</i>	bird	House Sparrow	Stow Maries Aerodrome	TL8100	1	2018
Essex Field Club	<i>Passer domesticus</i>	bird	House Sparrow	Land South of South Woodham Ferrers	TQ805988	4	2017
Essex Birdwatching Society	<i>Passer domesticus</i>	bird	House Sparrow	South Woodham Ferrers, Compass Gardens	TQ8197	2	2018
Essex Field Club	<i>Passer domesticus</i>	bird	House Sparrow	Hamberts Farm	TQ809984	2	2017
Essex Birdwatching Society	<i>Passer domesticus</i>	bird	House Sparrow	Marsh Farm Country Park, SWF	TQ8196	1	2016
Essex Birdwatching Society	<i>Passer domesticus</i>	bird	House Sparrow	essex stow maries aerodrome	TL8100	1	2015
Essex Birdwatching Society	<i>Passer domesticus</i>	bird	House Sparrow	Woodham Ferrers	TL7900	1	2018
Essex Field Club	<i>Passer domesticus</i>	bird	House Sparrow	Land South of South Woodham Ferrers	TQ805998	4	2018
Essex Birdwatching Society	<i>Passer domesticus</i>	bird	House Sparrow	South Woodham Ferrers, Hogwell Farm	TQ8297	1	2018
Essex Field Club	<i>Passer domesticus</i>	bird	House Sparrow	Hamberts Farm	TQ809988	2	2018
Essex Birdwatching Society	<i>Passer domesticus</i>	bird	House Sparrow	South Woodham Ferrers	TQ8196	13	2018
Essex Birdwatching Society	<i>Passer domesticus</i>	bird	House Sparrow	Marsh Farm Country Park	TQ8196	6	2018
Essex Field Club	<i>Pastinaca sativa sens. lat.</i>	flowering plant	Parsnip	Stow Maries Halt	TQ8399	1	2012
Essex Field Club	<i>Pegoplata aestiva</i>	insect - true fly (Diptera)		Stow Creek	TQ8397	1	1988
Essex Field Club	<i>Pemphredon inornata</i>	insect - hymenopteran	a digger wasp	Tabrums Farm, Near Battlesbridge	TQ7996	1	1999
Essex Field Club	<i>Pentaglottis sempervirens</i>	flowering plant	Green Alkanet	Stow Maries Halt	TQ8399	1	2012
Essex Field Club	<i>Pentaglottis sempervirens</i>	flowering plant	Green Alkanet	Woodham Ferrers & Bicknacre, Church	TQ7999	1	2012
Essex Birdwatching Society	<i>Perdix perdix</i>	bird	Grey Partridge	Marsh Farm, South Woodham Ferrers	TQ8196	1	2018

Essex Birdwatching Society	<i>Perdix perdix</i>	bird	Grey Partridge	Stow Marsh	TQ8397	1	2018
Essex Birdwatching Society	<i>Perdix perdix</i>	bird	Grey Partridge	South Woodham Ferrers	TQ8097	1	2014
Essex Birdwatching Society	<i>Perdix perdix</i>	bird	Grey Partridge	Stow Marsh	TQ8396	2	2017
Essex Field Club	<i>Peribatodes rhomboidaria</i>	insect - moth	Willow Beauty	South Woodham Ferrers, Albert Road	TQ805971	1	2005
Essex Field Club	<i>Peribatodes rhomboidaria</i>	insect - moth	Willow Beauty	Albert Road, South Woodham Ferrers	TQ805971	15	2008
Essex Field Club	<i>Peribatodes rhomboidaria</i>	insect - moth	Willow Beauty	South Woodham Ferrers	TQ8197	1	1999
Essex Field Club	<i>Peringia ulvae</i>	mollusc	Laver Spire Snail	Saltcoats, South Woodham Ferrers	TQ820968	1	2009
Essex Field Club	<i>Peringia ulvae</i>	mollusc	Laver Spire Snail	Saltcoats, South Woodham Ferrers	TQ822971	1	2009
Essex Field Club	<i>Peringia ulvae</i>	mollusc	Laver Spire Snail	Saltcoats, South Woodham Ferrers	TQ819974	1	2009
Essex Field Club	<i>Peringia ulvae</i>	mollusc	Laver Spire Snail	Sea Club-rush marsh, Saltcoats, South Woodham Ferrers	TQ820969	1	2009
Essex Birdwatching Society	<i>Periparus ater</i>	bird	Coal Tit	South Woodham Ferrers	TQ8097	1	2018
Essex Field Club	<i>Periparus ater</i>	bird	Coal Tit	Hamberts Farm	TQ809988	2	2018
Essex Birdwatching Society	<i>Periparus ater</i>	bird	Coal Tit	Havering-atte-Bower	TQ8199	1	2016
Essex Field Club	<i>Periparus ater</i>	bird	Coal Tit	Land South of South Woodham Ferrers	TQ805998	4	2018
Essex Birdwatching Society	<i>Pernis apivorus</i>	bird	Honey-buzzard	Stow Marsh	TQ8396	1	2015
Essex Birdwatching Society	<i>Pernis apivorus</i>	bird	Honey-buzzard	Woodham Fen EWT	TQ7997	1	2014
Essex Birdwatching Society	<i>Pernis apivorus</i>	bird	Honey-buzzard	Marsh Farm, South Woodham Ferrers	TQ8196	2	2018
Essex Birdwatching Society	<i>Pernis apivorus</i>	bird	Honey-buzzard	Woodham Ferrers	TQ7999	1	2014
Essex Field Club	<i>Persicaria amphibia</i>	flowering plant	Amphibious Bistort	Woodham Ferrers C.P., Marsh Farm C.P. & Clementsgreen Creek	TQ8196	1	2016
Essex Field Club	<i>Persicaria hydropiper</i>	flowering plant	Water-pepper	Charity Farm, Stow Maries	TL8100	1	2011
Essex Field Club	<i>Persicaria lapathifolia</i>	flowering plant	Pale Persicaria	Charity Farm, Stow Maries	TL8100	1	2011
Essex Field Club	<i>Persicaria lapathifolia</i>	flowering plant	Pale Persicaria	Flambirds Farm, Stow Maries	TQ8199	1	2010
Essex Field Club	<i>Persicaria lapathifolia</i>	flowering plant	Pale Persicaria	TL8000	TL8000	1	1985

Essex Field Club	<i>Persicaria maculosa</i>	flowering plant	Redshank	TL8000	TL8000	1	1985
Essex Field Club	<i>Persicaria maculosa</i>	flowering plant	Redshank	Charity Farm, Stow Maries	TL8100	1	2011
Essex Field Club	<i>Persicaria maculosa</i>	flowering plant	Redshank	Flambirds Farm, Stow Maries	TQ8199	1	2010
Essex Field Club	<i>Petroselinum segetum</i>	flowering plant	Corn Parsley	Stow Maries C.P. Clementsgreen Creek east and south	TQ8296	1	2016
Essex Birdwatching Society	<i>Phalacrocorax aristotelis</i>	bird	Shag	South Woodham Ferrers, Marsh Farm	TQ8196	1	2017
Essex Birdwatching Society	<i>Phalacrocorax aristotelis</i>	bird	Shag	Stow Marsh	TQ8396	7	2017
Essex Birdwatching Society	<i>Phalacrocorax carbo</i>	bird	Cormorant	South Woodham Ferrers	TQ8197	1	2014
Essex Birdwatching Society	<i>Phalacrocorax carbo</i>	bird	Cormorant	Marsh Farm Country Park	TQ8196	1	2018
Essex Field Club	<i>Phalacrocorax carbo</i>	bird	Cormorant	Land South of South Woodham Ferrers	TQ805998	4	2018
Essex Birdwatching Society	<i>Phalacrocorax carbo</i>	bird	Cormorant	Upper Crouch Estuary	TQ8396	21	2018
Essex Birdwatching Society	<i>Phalacrocorax carbo</i>	bird	Cormorant	Clementsgreen Creek	TQ8296	7	2018
Essex Birdwatching Society	<i>Phalacrocorax carbo</i>	bird	Cormorant	Stow Marsh	TQ8396	4	2017
Essex Birdwatching Society	<i>Phalacrocorax carbo</i>	bird	Cormorant	South Woodham Ferrers, Compass Gardens	TQ8197	2	2018
Essex Birdwatching Society	<i>Phalacrocorax carbo</i>	bird	Cormorant	Marsh Farm, South Woodham Ferrers	TQ8196	1	2014
Essex Birdwatching Society	<i>Phalacrocorax carbo</i>	bird	Cormorant	Marsh Farm	TQ8296	1	2015
Essex Birdwatching Society	<i>Phalacrocorax carbo</i>	bird	Cormorant	Stow Marsh	TQ8397	1	2018
Essex Birdwatching Society	<i>Phalacrocorax carbo</i>	bird	Cormorant	South Woodham Ferrers, Hogwell Farm	TQ8297	1	2018
Essex Field Club	<i>Phalaris arundinacea</i>	flowering plant	Reed Canary-grass	Flambirds Farm, Stow Maries	TQ8199	1	2010
Essex Field Club	<i>Phalaris canariensis</i>	flowering plant	Canary-grass	Flambirds Farm, Stow Maries	TQ8199	1	2010
Essex Field Club	<i>Phalaris paradoxa</i>	flowering plant	Awneed Canary-grass	Charity Farm, Stow Maries	TL8100	1	2011
Essex Field Club	<i>Phalaris paradoxa</i>	flowering plant	Awneed Canary-grass	Flambirds Farm, Stow Maries	TQ8199	1	2010
Essex Field Club	<i>Phalera bucephala</i>	insect - moth	Buff-tip	Albert Road, South Woodham Ferrers	TQ805971	2	2009
Essex Field Club	<i>Phalera bucephala</i>	insect - moth	Buff-tip	Battlesbridge, Tabrum's Farm	TQ7996	1	1999
Essex Field Club	<i>Phasianus colchicus</i>	bird	Pheasant	Land South of South Woodham Ferrers	TQ805988	6	2017
Essex Birdwatching Society	<i>Phasianus colchicus</i>	bird	Pheasant	Essex, North Fambridge	TQ8497	1	2013

Essex Birdwatching Society	<i>Phasianus colchicus</i>	bird	Pheasant	SWF N Fambridge road Pylons	TQ8298	1	2015
Essex Field Club	<i>Phasianus colchicus</i>	bird	Pheasant	Hamberts Farm	TQ809984	4	2017
Essex Birdwatching Society	<i>Phasianus colchicus</i>	bird	Pheasant	South Woodham Ferrers, Fambridge Road	TQ8298	1	2016
Essex Birdwatching Society	<i>Phasianus colchicus</i>	bird	Pheasant	North Fambridge Pylons	TQ8298	1	2017
Essex Field Club	<i>Phasianus colchicus</i>	bird	Pheasant	Land South of South Woodham Ferrers	TQ805998	16	2018
Essex Birdwatching Society	<i>Phasianus colchicus</i>	bird	Pheasant	Marsh Farm Country Park	TQ8196	1	2018
Essex Birdwatching Society	<i>Phasianus colchicus</i>	bird	Pheasant	TL8301	TL8301	1	2013
Essex Field Club	<i>Phasianus colchicus</i>	bird	Pheasant	Hamberts Farm	TQ809988	6	2018
Essex Birdwatching Society	<i>Phasianus colchicus</i>	bird	Pheasant	Clementsgreen Creek	TQ8296	9	2018
Essex Birdwatching Society	<i>Phasianus colchicus</i>	bird	Pheasant	Stow Marie	TQ8299	1	2017
Essex Birdwatching Society	<i>Phasianus colchicus</i>	bird	Pheasant	South Woodham Ferrers	TQ8196	1	2018
Essex Field Club	<i>Phasianus colchicus</i>	bird	Pheasant	Stow Maries	TL819001	1	2015
Essex Birdwatching Society	<i>Phasianus colchicus</i>	bird	Pheasant	Mobile-TL8000	TL8000	1	2014
Essex Field Club	<i>Philodromus albidus</i>	spider (Araneae)		Bushy Hill, Edwinshall Wood	TQ811987	1	1992
Essex Field Club	<i>Philodromus albidus</i>	spider (Araneae)		Bushy Hill, Edwinshall Wood	TQ811987	1	1992
Essex Field Club	<i>Philodromus aureolus</i>	spider (Araneae)		Hawes Wood, Bridleway	TQ8299	1	1990
Essex Field Club	<i>Philodromus aureolus</i>	spider (Araneae)		Hawes Wood	TQ8199	2	1990
Essex Field Club	<i>Philodromus aureolus</i>	spider (Araneae)		Hawes Wood, hillside To east	TQ8299	2	1993
Essex Field Club	<i>Philodromus aureolus</i>	spider (Araneae)		Hawes Wood Bridleway	TQ8299	1	1990
Essex Field Club	<i>Philodromus cespitum</i>	spider (Araneae)		Clementsgreen Flood Storage Area (sea wall)	TQ8297	2	2004
Essex Field Club	<i>Philodromus cespitum</i>	spider (Araneae)		Hawes Wood Bridleway	TQ8299	1	1990
Essex Field Club	<i>Philodromus cespitum</i>	spider (Araneae)		Hawes Wood, Bridleway	TQ8299	1	1990
Essex Field Club	<i>Philodromus dispar</i>	spider (Araneae)		Hawes Wood, Bridleway	TQ8299	1	1990
Essex Field Club	<i>Philodromus dispar</i>	spider (Araneae)		Hawes Wood	TQ8199	2	1990
Essex Field Club	<i>Philodromus dispar</i>	spider (Araneae)		Hawes Wood Bridleway	TQ8299	1	1990
Essex Field Club	<i>Philodromus praedatus</i>	spider (Araneae)		Bushy Hill, Edwinshall Wood	TQ811987	1	1992
Essex Field Club	<i>Philodromus praedatus</i>	spider (Araneae)		Bushy Hill, Edwinshall Wood	TQ811987	2	1992
Essex Field Club	<i>Philoscia muscorum</i>	woodlouse	Common Striped Woodlouse	Clementsgreen Flood Storage Area (lagoon)	TQ8297	1	2004
Essex Field Club	<i>Phleum bertolonii</i>	flowering plant	Smaller Cat's-tail	TL8000	TL8000	1	1985

Essex Field Club	<i>Phleum bertolonii</i>	flowering plant	Smaller Cat's-tail	Stow Maries C.P. Clementsgreen Creek east and south	TQ8296	1	2016
Essex Field Club	<i>Phleum bertolonii</i>	flowering plant	Smaller Cat's-tail	Woodham Ferrers, sea wall	TQ8296	1	2014
Essex Field Club	<i>Phleum bertolonii</i>	flowering plant	Smaller Cat's-tail	South Woodham Ferrers, Clementsgreen Creek & surrounding area	TQ8296	1	2017
Essex Field Club	<i>Phleum bertolonii</i>	flowering plant	Smaller Cat's-tail	Woodham Ferrers, Creekview Road	TQ8197	1	2014
Essex Field Club	<i>Phleum bertolonii</i>	flowering plant	Smaller Cat's-tail	Flambirds Farm, Stow Maries	TQ8199	1	2010
Essex Field Club	<i>Phleum bertolonii</i>	flowering plant	Smaller Cat's-tail	Woodham Ferrers C.P., Marsh Farm C.P. & Clementsgreen Creek	TQ8196	1	2016
Essex Field Club	<i>Phleum bertolonii</i>	flowering plant	Smaller Cat's-tail	TL8200	TL8200	1	1987
Essex Field Club	<i>Phleum bertolonii</i>	flowering plant	Smaller Cat's-tail	Stow Maries Halt	TQ8399	1	2012
Essex Field Club	<i>Phleum bertolonii</i>	flowering plant	Smaller Cat's-tail	South Woodham Ferrers, Saltcoats Park & surrounding area	TQ8197	1	2017
Essex Field Club	<i>Phleum bertolonii</i>	flowering plant	Smaller Cat's-tail	Woodham Ferrers, sea wall	TQ8196	1	2014
Essex Field Club	<i>Phleum bertolonii</i>	flowering plant	Smaller Cat's-tail	Hullbridge, Brandy Hole Reach (North)	TQ8396	1	2016
Essex Field Club	<i>Phleum bertolonii</i>	flowering plant	Smaller Cat's-tail	Woodham Ferrers, Creekview Road	TQ8097	1	2014
Essex Field Club	<i>Phleum bertolonii</i>	flowering plant	Smaller Cat's-tail	Charity Farm, Stow Maries	TL8100	1	2011
Essex Field Club	<i>Phleum bertolonii</i>	flowering plant	Smaller Cat's-tail	TL8300	TL8300	1	1985
Essex Field Club	<i>Phleum pratense</i>	flowering plant	Timothy	Stow Maries	TL819001	1	2015
Essex Field Club	<i>Phleum pratense</i>	flowering plant	Timothy	Woodham Ferrers, Woodham Fen, EWT, SSSI	TQ7997	1	2004
Essex Field Club	<i>Phleum pratense</i>	flowering plant	Timothy	Woodham Ferrers C.P., Marsh Farm C.P. & Clementsgreen Creek	TQ8196	1	2016
Essex Field Club	<i>Phleum pratense</i>	flowering plant	Timothy	Flambirds Farm, Stow Maries	TQ8199	1	2010
Essex Field Club	<i>Phleum pratense</i>	flowering plant	Timothy	Woodham Ferrers, Fenn Washland	TQ8096	1	2004
Essex Field Club	<i>Phlogophora meticulosa</i>	insect - moth	Angle Shades	South Woodham Ferrers	TQ8197	1	1999
Essex Field Club	<i>Phlogophora meticulosa</i>	insect - moth	Angle Shades	Albert Road, South Woodham Ferrers	TQ805971	6	2008
Essex Birdwatching Society	<i>Phoenicurus ochruros</i>	bird	Black Redstart	South Woodham Ferrers	TQ8097	2	2017
Essex Birdwatching Society	<i>Phoenicurus phoenicurus</i>	bird	Redstart	South Woodham Ferrers	TQ8297	1	2014

Essex Field Club	<i>Pholidoptera griseoptera</i>	insect - orthopteran	Dark Bush Cricket	Ma17 Hawes Meadow 8299/1	TQ821994	1	1990
Essex Field Club	<i>Pholidoptera griseoptera</i>	insect - orthopteran	Dark Bush Cricket	Marsh Farm Country Park	TQ8196	2	2003
Essex Field Club	<i>Pholidoptera griseoptera</i>	insect - orthopteran	Dark Bush Cricket	Hawes Wood	TQ8199	1	1990
Essex Field Club	<i>Pholidoptera griseoptera</i>	insect - orthopteran	Dark Bush Cricket	Woodham Fen	TQ7997	2	2003
Essex Field Club	<i>Phragmites australis</i>	flowering plant	Common Reed	Woodham Ferrers, sea wall	TQ8296	1	2014
Essex Field Club	<i>Phragmites australis</i>	flowering plant	Common Reed	Woodham Ferrers, Salcoats Park	TQ8197	1	2014
Essex Field Club	<i>Phragmites australis</i>	flowering plant	Common Reed	Woodham Ferrers C.P., Marsh Farm C.P. & Clementsgreen Creek	TQ8196	1	2016
Essex Field Club	<i>Phragmites australis</i>	flowering plant	Common Reed	South Woodham Ferrers, Clementsgreen Creek & surrounding area	TQ8296	1	2017
Essex Field Club	<i>Phragmites australis</i>	flowering plant	Common Reed	Woodham Ferrers, Woodham Fen, EWT, SSSI	TQ7997	1	2004
Essex Field Club	<i>Phragmites australis</i>	flowering plant	Common Reed	Woodham Ferrers, sea wall	TQ8196	1	2014
Essex Field Club	<i>Phragmites australis</i>	flowering plant	Common Reed	Woodham Ferrers, Marsh Farm Road	TQ8096	1	2014
Essex Field Club	<i>Phragmites australis</i>	flowering plant	Common Reed	South Woodham Ferrers, Saltcoats Park & surrounding area	TQ8197	1	2017
Essex Field Club	<i>Phrurolithus festivus</i>	spider (Araneae)		Bushy Hill, South Woodham Ferrers	TQ813985	3	1992
Essex Field Club	<i>Phrurolithus festivus</i>	spider (Araneae)		Bushy Hill, South Woodham Ferrers	TQ813985	3	1992
Essex Field Club	<i>Phycita roborella</i>	insect - moth	a moth	Battlesbridge, Tabrum's Farm	TQ7996	1	1999
Essex Field Club	<i>Phyllobius roboretanus</i>	insect - beetle (Coleoptera)	Small Green Nettle Weevil	Clementsgreen Flood Storage Area (sea wall)	TQ8297	1	2004
Essex Field Club	<i>Phylloneta sisyphia</i>	spider (Araneae)	formerly Theridion sisyphium	Bushy Hill, South Woodham Ferrers	TQ8198	1	1992
Essex Field Club	<i>Phylloneta sisyphia</i>	spider (Araneae)	formerly Theridion sisyphium	Hawes Wood, Bridleway	TQ8299	2	1990
Essex Field Club	<i>Phylloneta sisyphia</i>	spider (Araneae)	formerly Theridion sisyphium	Hawes Wood	TQ8199	2	1990
Essex Field Club	<i>Phylloneta sisyphia</i>	spider (Araneae)	formerly Theridion sisyphium	Bushy Hill, South Woodham Ferrers	TQ8198	1	1992
Essex Field Club	<i>Phylloneta sisyphia</i>	spider (Araneae)	formerly Theridion sisyphium	Hawes Wood, hillside To east	TQ8299	2	1993
Essex Field Club	<i>Phylloneta sisyphia</i>	spider (Araneae)	formerly Theridion sisyphium	Hawes Wood Bridleway	TQ8299	2	1990
Essex Field Club	<i>Phylloscopus collybita</i>	bird	Chiffchaff	South Woodham Ferrers	TQ820969	1	2015
Essex Birdwatching Society	<i>Phylloscopus collybita</i>	bird	Chiffchaff	South Woodham Ferrers	TQ8297	2	2014

Essex Field Club	<i>Phylloscopus collybita</i>	bird	Chiffchaff	Land South of South Woodham Ferrers	TQ805988	2	2017
Essex Birdwatching Society	<i>Phylloscopus collybita</i>	bird	Chiffchaff	South Woodham Ferrers	TQ8197	1	2013
Essex Birdwatching Society	<i>Phylloscopus collybita</i>	bird	Chiffchaff	Stow Marsh	TQ8397	2	2018
Essex Field Club	<i>Phylloscopus collybita</i>	bird	Chiffchaff	Hamberts Farm	TQ809984	2	2017
Essex Birdwatching Society	<i>Phylloscopus collybita</i>	bird	Chiffchaff	South Woodham Ferrers	TQ8097	41	2018
Essex Birdwatching Society	<i>Phylloscopus collybita</i>	bird	Chiffchaff	Stow Creek, North Fambridge	TQ8497	2	2014
Essex Birdwatching Society	<i>Phylloscopus collybita</i>	bird	Chiffchaff	Saltcoats Pond	TQ8297	2	2014
Essex Birdwatching Society	<i>Phylloscopus collybita</i>	bird	Chiffchaff	South Woodham Ferrers, Marsh Farm	TQ8196	4	2017
Essex Birdwatching Society	<i>Phylloscopus collybita</i>	bird	Chiffchaff	Marsh Farm Country Park	TQ8196	1	2018
Essex Birdwatching Society	<i>Phylloscopus collybita</i>	bird	Chiffchaff	South Woodham Ferrers, Compass Gardens	TQ8197	1	2018
Essex Field Club	<i>Phylloscopus collybita</i>	bird	Chiffchaff	Land South of South Woodham Ferrers	TQ805998	4	2018
Essex Birdwatching Society	<i>Phylloscopus collybita</i>	bird	Chiffchaff	South Woodham Ferrers	TQ8296	1	2014
Essex Birdwatching Society	<i>Phylloscopus collybita</i>	bird	Chiffchaff	Woodham Fen EWT	TQ7997	7	2017
Essex Field Club	<i>Phylloscopus collybita</i>	bird	Chiffchaff	Hamberts Farm	TQ809988	6	2018
Essex Birdwatching Society	<i>Phylloscopus collybita</i>	bird	Chiffchaff	South Woodham Ferrers	TQ8196	5	2018
Essex Birdwatching Society	<i>Phylloscopus collybita</i>	bird	Chiffchaff	Stow Marsh	TQ8396	16	2017
Essex Birdwatching Society	<i>Phylloscopus collybita</i>	bird	Chiffchaff	Saltcoats, South Woodham Ferrers	TQ8297	1	2013
Essex Birdwatching Society	<i>Phylloscopus collybita</i>	bird	Chiffchaff	Stow Creek	TQ8497	1	2016
Essex Birdwatching Society	<i>Phylloscopus collybita</i>	bird	Chiffchaff	Marsh Farm, South Woodham Ferrers	TQ8196	26	2018
Essex Birdwatching Society	<i>Phylloscopus collybita</i>	bird	Chiffchaff	South Woodham Ferrers, Inchbonnie Rd	TQ8197	1	2017
Essex Birdwatching Society	<i>Phylloscopus collybita tristis</i>	bird	Chiffchaff	South Woodham Ferrers	TQ8097	1	2017
Essex Birdwatching Society	<i>Phylloscopus inornatus</i>	bird	Yellow-browed Warbler	Marsh Farm, South Woodham Ferrers	TQ8196	1	2018

Essex Birdwatching Society	<i>Phylloscopus inornatus</i>	bird	Yellow-browed Warbler	South Woodham Ferrers	TQ8097	3	2017
Essex Birdwatching Society	<i>Phylloscopus trochilus</i>	bird	Willow Warbler	Stow Marsh	TQ8396	5	2017
Essex Birdwatching Society	<i>Phylloscopus trochilus</i>	bird	Willow Warbler	South Woodham Ferrers, Marsh Farm	TQ8196	2	2017
Essex Birdwatching Society	<i>Phylloscopus trochilus</i>	bird	Willow Warbler	Marsh Farm, South Woodham Ferrers	TQ8196	8	2018
Essex Birdwatching Society	<i>Phylloscopus trochilus</i>	bird	Willow Warbler	Woodham Fen EWT	TQ7997	3	2017
Essex Birdwatching Society	<i>Phylloscopus trochilus</i>	bird	Willow Warbler	Stow Creek, North Fambridge	TQ8497	1	2014
Essex Birdwatching Society	<i>Phylloscopus trochilus</i>	bird	Willow Warbler	South Woodham Ferrers	TQ8097	17	2018
Essex Field Club	<i>Physella acuta</i>	mollusc		Site 4 Clementsgreen Creek, South Woodham ferrers	TQ822972	1	2012
Essex Field Club	<i>Physella acuta</i>	mollusc		Borrow dyke, Saltcoats, South Woodham Ferrers	TQ820972	1	2009
Essex Field Club	<i>Physella acuta</i>	mollusc		Saltcoats, South Woodham Ferrers	TQ821974	1	2009
Essex Birdwatching Society	<i>Pica pica</i>	bird	Magpie	South Woodham Ferrers	TQ8196	7	2018
Essex Field Club	<i>Pica pica</i>	bird	Magpie	Land South of South Woodham Ferrers	TQ805998	12	2018
Essex Birdwatching Society	<i>Pica pica</i>	bird	Magpie	Purleigh (Stow Maries)	TL8100	1	2017
Essex Birdwatching Society	<i>Pica pica</i>	bird	Magpie	SWF N Fambridge road Pylons	TQ8298	1	2015
Essex Field Club	<i>Pica pica</i>	bird	Magpie	Hamberts Farm	TQ809988	6	2018
Essex Birdwatching Society	<i>Pica pica</i>	bird	Magpie	Marsh Farm Country Park, SWF	TQ8196	1	2016
Essex Birdwatching Society	<i>Pica pica</i>	bird	Magpie	South Woodham Ferrers, Hogwell Farm	TQ8297	1	2018
Essex Birdwatching Society	<i>Pica pica</i>	bird	Magpie	Marsh Farm	TQ8296	1	2015
Essex Birdwatching Society	<i>Pica pica</i>	bird	Magpie	South Woodham Ferrers, Compass Gardens	TQ8197	3	2018
Essex Birdwatching Society	<i>Pica pica</i>	bird	Magpie	South Woodham Ferrers	TQ8097	2	2018
Essex Birdwatching Society	<i>Pica pica</i>	bird	Magpie	TL8301	TL8301	1	2013
Essex Field Club	<i>Pica pica</i>	bird	Magpie	Land South of South Woodham Ferrers	TQ805988	4	2017

Essex Birdwatching Society	<i>Pica pica</i>	bird	Magpie	North Fambridge Pylons	TQ8298	2	2017
Essex Birdwatching Society	<i>Pica pica</i>	bird	Magpie	South Woodham Ferrers, Inchbonnie Rd	TQ8197	1	2017
Essex Field Club	<i>Pica pica</i>	bird	Magpie	Hamberts Farm	TQ809984	4	2017
Essex Birdwatching Society	<i>Pica pica</i>	bird	Magpie	Marsh Farm Country Park	TQ8196	3	2018
Essex Birdwatching Society	<i>Pica pica</i>	bird	Magpie	South Woodham Ferrers, Fambridge Road	TQ8298	2	2016
Essex Birdwatching Society	<i>Pica pica</i>	bird	Magpie	Clementsgreen Creek	TQ8296	16	2018
Essex Field Club	<i>Picris hieracioides</i>	flowering plant	Hawkweed Oxtongue	South Woodham Railway Station	TQ8097	1	2009
Essex Birdwatching Society	<i>Picus viridis</i>	bird	Green Woodpecker	Havering-atte-Bower	TQ8199	1	2016
Essex Birdwatching Society	<i>Picus viridis</i>	bird	Green Woodpecker	Stow Creek	TQ8497	1	2016
Essex Birdwatching Society	<i>Picus viridis</i>	bird	Green Woodpecker	South Woodham Ferrers	TQ8297	1	2014
Essex Field Club	<i>Picus viridis</i>	bird	Green Woodpecker	Land South of South Woodham Ferrers	TQ805998	6	2018
Essex Birdwatching Society	<i>Picus viridis</i>	bird	Green Woodpecker	South Woodham Ferrers	TQ8097	3	2018
Essex Field Club	<i>Picus viridis</i>	bird	Green Woodpecker	Hamberts Farm	TQ809988	2	2018
Essex Birdwatching Society	<i>Picus viridis</i>	bird	Green Woodpecker	Marsh Farm Country Park	TQ8196	1	2018
Essex Birdwatching Society	<i>Picus viridis</i>	bird	Green Woodpecker	South Woodham Ferrers, Fenn Creek	TQ8096	1	2017
Essex Birdwatching Society	<i>Picus viridis</i>	bird	Green Woodpecker	South Woodham Ferrers	TQ8196	10	2018
Essex Field Club	<i>Picus viridis</i>	bird	Green Woodpecker	Land South of South Woodham Ferrers	TQ805988	2	2017
Essex Birdwatching Society	<i>Picus viridis</i>	bird	Green Woodpecker	Marsh Farm, South Woodham Ferrers	TQ8196	1	2013
Essex Field Club	<i>Picus viridis</i>	bird	Green Woodpecker	Hamberts Farm	TQ809984	2	2017
Essex Field Club	<i>Pieridae</i>	insect - butterfly	butterflies	South Woodham Ferrers: Bushy Hill	TQ813984	3	2011
Essex Field Club	<i>Pieris brassicae</i>	insect - butterfly	Large White	South Woodham Ferrers: Bushy Hill	TQ815985	3	1994
Essex Field Club	<i>Pieris brassicae</i>	insect - butterfly	Large White	Bushy Hill, South Woodham Ferrers	TQ815985	1	1998
Essex Field Club	<i>Pieris brassicae</i>	insect - butterfly	Large White	Tropical Wings Zoo	TQ792976	1	2017

Essex Field Club	<i>Pieris brassicae</i>	insect - butterfly	Large White	Hogwell Farm, South Woodham Ferrers	TQ826978	2	1999
Essex Field Club	<i>Pieris brassicae</i>	insect - butterfly	Large White	South Woodham Ferrers, CM3 5WG	TQ812970	1	2012
Essex Field Club	<i>Pieris brassicae</i>	insect - butterfly	Large White	13 Marklay Drive, South Woodham Ferrers, Essex CM3	TQ8097	13	1991
Essex Field Club	<i>Pieris brassicae</i>	insect - butterfly	Large White	Tropical Wings Zoo	TQ791976	2	2017
Essex Field Club	<i>Pieris brassicae</i>	insect - butterfly	Large White	Hawe's Wood, South Woodham Ferrers	TQ818995	2	2000
Essex Field Club	<i>Pieris brassicae</i>	insect - butterfly	Large White	Woodham Fen EWT	TQ7997	1	1999
Essex Field Club	<i>Pieris brassicae</i>	insect - butterfly	Large White	South Woodham Ferrers	TQ813970	1	2017
Essex Field Club	<i>Pieris brassicae</i>	insect - butterfly	Large White	South Woodham Ferrers: Wellinditch Hill	TQ823993	3	1993
Essex Field Club	<i>Pieris brassicae</i>	insect - butterfly	Large White	Fen Washlands, South Woodham Ferrers	TQ807965	1	2013
Essex Field Club	<i>Pieris brassicae</i>	insect - butterfly	Large White	Tropical Wings Zoo	TQ794977	6	2017
Essex Field Club	<i>Pieris brassicae</i>	insect - butterfly	Large White	South Woodham Ferrers	TQ793977	1	2009
Essex Field Club	<i>Pieris brassicae</i>	insect - butterfly	Large White	South Woodham Ferrers: Charity Lane	TL816003	2	1996
Essex Field Club	<i>Pieris brassicae</i>	insect - butterfly	Large White	Charity Lane, Cock Clarks	TL8100	1	1995
Essex Field Club	<i>Pieris brassicae</i>	insect - butterfly	Large White	Tropical Wings Zoo	TQ792977	2	2017
Essex Field Club	<i>Pieris brassicae</i>	insect - butterfly	Large White	Marsh Farm, South Woodham Ferrers	TQ810960	1	2013
Essex Field Club	<i>Pieris brassicae</i>	insect - butterfly	Large White	South Woodham Ferrers: Bushy Hill	TQ813984	1	2011
Essex Field Club	<i>Pieris brassicae</i>	insect - butterfly	Large White	Bushy Hill, S.Woodham Ferrers	TQ815985	1	1995
Essex Field Club	<i>Pieris brassicae</i>	insect - butterfly	Large White	Tropical Wings Zoo	TQ791977	1	2017
Essex Field Club	<i>Pieris brassicae</i>	insect - butterfly	Large White	Heathfield, Main Road, Woodham Ferrers, Essex CM3 8RW	TL7900	4	1993
Essex Field Club	<i>Pieris brassicae</i>	insect - butterfly	Large White	South Woodham Ferrers, CM3 5LR	TQ805969	1	2012
Essex Field Club	<i>Pieris brassicae</i>	insect - butterfly	Large White	Woodham Ferrers, Charity Farm	TL8000	1	1995
Essex Field Club	<i>Pieris brassicae</i>	insect - butterfly	Large White	Stow Maries Airfield	TQ8199	2	2012
Essex Field Club	<i>Pieris brassicae</i>	insect - butterfly	Large White	Hawe's Wood, South Woodham Ferrers	TQ817995	12	1998
Essex Field Club	<i>Pieris brassicae</i>	insect - butterfly	Large White	Wellinditch Farm Hill, S.Woodham Ferrers	TQ823993	1	1995
Essex Field Club	<i>Pieris brassicae</i>	insect - butterfly	Large White	South Woodham Ferrers	TQ797977	7	2017

Essex Field Club	<i>Pieris brassicae</i>	insect - butterfly	Large White	South Woodham Ferrers: sea wall	TQ8196	1	2016
Essex Field Club	<i>Pieris brassicae</i>	insect - butterfly	Large White	Clements Green Creek Area, S.Woodham Ferrers	TQ8296	1	1999
Essex Field Club	<i>Pieris brassicae</i>	insect - butterfly	Large White	Tropical Wings Zoo	TQ793977	1	2017
Essex Field Club	<i>Pieris brassicae</i>	insect - butterfly	Large White	Marsh Farm, South Woodham Ferrers	TQ816962	1	2017
Essex Field Club	<i>Pieris napi</i>	insect - butterfly	Green-veined White	Bushy Hill, South Woodham Ferrers	TQ815985	1	1998
Essex Field Club	<i>Pieris napi</i>	insect - butterfly	Green-veined White	South Woodham Ferrers: Washlands	TQ805964	1	2017
Essex Field Club	<i>Pieris napi</i>	insect - butterfly	Green-veined White	Hawe's Wood, South Woodham Ferrers	TQ818995	2	2000
Essex Field Club	<i>Pieris napi</i>	insect - butterfly	Green-veined White	Woodham Fen EWT	TQ7997	1	1999
Essex Field Club	<i>Pieris napi</i>	insect - butterfly	Green-veined White	Bushy Hill, S.Woodham Ferrers	TQ815985	2	1995
Essex Field Club	<i>Pieris napi</i>	insect - butterfly	Green-veined White	South Woodham Ferrers: CM3 5JF	TQ807977	1	2016
Essex Field Club	<i>Pieris napi</i>	insect - butterfly	Green-veined White	Hadleigh CP: Poynetts & Kersey	TQ8096	4	1996
Essex Field Club	<i>Pieris napi</i>	insect - butterfly	Green-veined White	Stow Marsh	TQ832966	1	2017
Essex Field Club	<i>Pieris napi</i>	insect - butterfly	Green-veined White	South Woodham Ferrers: Bushy Hill	TQ815985	5	1996
Essex Field Club	<i>Pieris napi</i>	insect - butterfly	Green-veined White	Fen Washlands, South Woodham Ferrers	TQ807965	1	2013
Essex Field Club	<i>Pieris napi</i>	insect - butterfly	Green-veined White	Stow Maries Halt EWT	TQ833990	2	2017
Essex Field Club	<i>Pieris napi</i>	insect - butterfly	Green-veined White	Marsh Farm, South Woodham Ferrers	TQ819960	1	2016
Essex Field Club	<i>Pieris napi</i>	insect - butterfly	Green-veined White	Charity Lane, Cock Clarks	TL8100	2	1995
Essex Field Club	<i>Pieris napi</i>	insect - butterfly	Green-veined White	South Woodham Ferrers: Wellinditch Hill	TQ823993	1	1993
Essex Field Club	<i>Pieris napi</i>	insect - butterfly	Green-veined White	Hedgerow, Woodham Ferrers	TQ794987	1	1998
Essex Field Club	<i>Pieris napi</i>	insect - butterfly	Green-veined White	Woodham Ferrers, Charity Farm	TL8000	1	1995
Essex Field Club	<i>Pieris napi</i>	insect - butterfly	Green-veined White	Bushy Hill, South Woodham Ferrers	TQ812985	1	2014
Essex Field Club	<i>Pieris napi</i>	insect - butterfly	Green-veined White	South Woodham Ferrers: Saltcoats (creek)	TQ818977	1	2016
Essex Field Club	<i>Pieris napi</i>	insect - butterfly	Green-veined White	Hawe's Wood, South Woodham Ferrers	TQ817995	16	1998
Essex Field Club	<i>Pieris napi</i>	insect - butterfly	Green-veined White	Wellinditch Farm Hill, S.Woodham Ferrers	TQ823993	2	1995

Essex Field Club	<i>Pieris napi</i>	insect - butterfly	Green-veined White	South Woodham Ferrers: Charity Lane	TL816003	1	1996
Essex Field Club	<i>Pieris napi</i>	insect - butterfly	Green-veined White	Great Whitman's Farm Area,Cold Norton	TL80F	1	1999
Essex Field Club	<i>Pieris napi</i>	insect - butterfly	Green-veined White	Stow Maries Halt EWT	TQ833991	1	2013
Essex Field Club	<i>Pieris napi</i>	insect - butterfly	Green-veined White	South Woodham Ferrers	TQ810970	1	2016
Essex Field Club	<i>Pieris napi</i>	insect - butterfly	Green-veined White	Clements Green Creek Area,S.Woodham Ferrers	TQ8296	1	1999
Essex Field Club	<i>Pieris napi</i>	insect - butterfly	Green-veined White	Stow Maries Airfield	TQ8199	1	2012
Essex Field Club	<i>Pieris napi</i>	insect - butterfly	Green-veined White	Hogwell Farm, South Woodham Ferrers	TQ826978	1	1999
Essex Field Club	<i>Pieris rapae</i>	insect - butterfly	Small White	Great Whitman's Farm Area,Cold Norton	TL80F	1	1999
Essex Field Club	<i>Pieris rapae</i>	insect - butterfly	Small White	South Woodham Ferrers, CM3 5GS	TQ810966	1	2012
Essex Field Club	<i>Pieris rapae</i>	insect - butterfly	Small White	Tropical Wings Zoo	TQ794977	1	2017
Essex Field Club	<i>Pieris rapae</i>	insect - butterfly	Small White	Marsh Farm, South Woodham Ferrers	TQ810960	1	2013
Essex Field Club	<i>Pieris rapae</i>	insect - butterfly	Small White	South Woodham Ferrers: Saltcoats (creek)	TQ819976	1	2016
Essex Field Club	<i>Pieris rapae</i>	insect - butterfly	Small White	Clements Green Creek Area,S.Woodham Ferrers	TQ8296	1	1999
Essex Field Club	<i>Pieris rapae</i>	insect - butterfly	Small White	South Woodham Ferrers	TQ817979	1	2011
Essex Field Club	<i>Pieris rapae</i>	insect - butterfly	Small White	Stow Marsh	TQ832966	2	2017
Essex Field Club	<i>Pieris rapae</i>	insect - butterfly	Small White	Hedgerow, Woodham Ferrers	TQ794987	1	1998
Essex Field Club	<i>Pieris rapae</i>	insect - butterfly	Small White	South Woodham Ferrers: CM3 5LR	TQ807969	1	2016
Essex Field Club	<i>Pieris rapae</i>	insect - butterfly	Small White	Woodham Fen EWT	TQ7997	1	1999
Essex Field Club	<i>Pieris rapae</i>	insect - butterfly	Small White	Bushy Hill, South Woodham Ferrers	TQ815985	1	1998
Essex Field Club	<i>Pieris rapae</i>	insect - butterfly	Small White	South Woodham Ferrers	TQ810970	1	2016
Essex Field Club	<i>Pieris rapae</i>	insect - butterfly	Small White	Stow Maries Halt EWT	TQ833990	1	2016
Essex Field Club	<i>Pieris rapae</i>	insect - butterfly	Small White	Hawe's Wood, South Woodham Ferrers	TQ818995	2	2000
Essex Field Club	<i>Pieris rapae</i>	insect - butterfly	Small White	South Woodham Ferrers: Bushy Hill	TQ815985	3	1996
Essex Field Club	<i>Pieris rapae</i>	insect - butterfly	Small White	Wellinditch Farm Hill, S.Woodham Ferrers	TQ823993	2	1995
Essex Field Club	<i>Pieris rapae</i>	insect - butterfly	Small White	Bushy Hill	TQ813984	1	2016
Essex Field Club	<i>Pieris rapae</i>	insect - butterfly	Small White	South Woodham Ferrers	TQ797977	7	2017
Essex Field Club	<i>Pieris rapae</i>	insect - butterfly	Small White	Stow Maries	TQ819988	1	2015
Essex Field Club	<i>Pieris rapae</i>	insect - butterfly	Small White	Hadleigh CP: Poynetts & Kersey	TQ8096	4	1996

Essex Field Club	<i>Pieris rapae</i>	insect - butterfly	Small White	South Woodham Ferrers, CM3 5LR	TQ805969	3	2012
Essex Field Club	<i>Pieris rapae</i>	insect - butterfly	Small White	Tropical Wings Zoo: CM3 5QZ	TQ794976	1	2016
Essex Field Club	<i>Pieris rapae</i>	insect - butterfly	Small White	Marsh Farm, South Woodham Ferrers	TQ819960	1	2016
Essex Field Club	<i>Pieris rapae</i>	insect - butterfly	Small White	South Woodham Ferrers: sea wall	TQ8196	1	2016
Essex Field Club	<i>Pieris rapae</i>	insect - butterfly	Small White	Fen Washlands, South Woodham Ferrers	TQ807965	1	2013
Essex Field Club	<i>Pieris rapae</i>	insect - butterfly	Small White	South Woodham Ferrers	TQ89D	1	1997
Essex Field Club	<i>Pieris rapae</i>	insect - butterfly	Small White	Tropical Wings Zoo	TQ791976	3	2017
Essex Field Club	<i>Pieris rapae</i>	insect - butterfly	Small White	Hogwell Farm, South Woodham Ferrers	TQ826978	2	1999
Essex Field Club	<i>Pieris rapae</i>	insect - butterfly	Small White	South Woodham Ferrers: Saltcoats (creek)	TQ818977	1	2016
Essex Field Club	<i>Pieris rapae</i>	insect - butterfly	Small White	Woodham Ferrers, Charity Farm	TL8000	1	1995
Essex Field Club	<i>Pieris rapae</i>	insect - butterfly	Small White	Charity Lane, Cock Clarks	TL8100	2	1995
Essex Field Club	<i>Pieris rapae</i>	insect - butterfly	Small White	South Woodham Ferrers	TQ813970	1	2017
Essex Field Club	<i>Pieris rapae</i>	insect - butterfly	Small White	Stow Maries: Hawes Wood	TQ819993	1	2011
Essex Field Club	<i>Pieris rapae</i>	insect - butterfly	Small White	Heathfield, Main Road, Woodham Ferrers, Essex CM3 8RW	TL7900	16	1993
Essex Field Club	<i>Pieris rapae</i>	insect - butterfly	Small White	South Woodham Ferrers: Charity Lane	TL816003	2	1996
Essex Field Club	<i>Pieris rapae</i>	insect - butterfly	Small White	Woodham Fen	TQ797970	1	2017
Essex Field Club	<i>Pieris rapae</i>	insect - butterfly	Small White	Bushy Hill, S.Woodham Ferrers	TQ815985	1	1995
Essex Field Club	<i>Pieris rapae</i>	insect - butterfly	Small White	South Woodham Ferrers	TQ805971	8	2019
Essex Field Club	<i>Pieris rapae</i>	insect - butterfly	Small White	Stow Maries Airfield	TQ8199	1	2012
Essex Field Club	<i>Pieris rapae</i>	insect - butterfly	Small White	Hawe's Wood, South Woodham Ferrers	TQ817995	15	1998
Essex Field Club	<i>Pieris rapae</i>	insect - butterfly	Small White	South Woodham Ferrers: Bushy Hill	TQ813984	3	2011
Essex Field Club	<i>Pieris rapae</i>	insect - butterfly	Small White	Tropical Wings, South Woodham Ferrers, CM3 5QZ	TQ795976	1	2007
Essex Field Club	<i>Pieris rapae</i>	insect - butterfly	Small White	13 Marklay Drive, South Woodham Ferrers, Essex CM3	TQ8097	2	1991
Essex Field Club	<i>Pieris rapae</i>	insect - butterfly	Small White	South Woodham Ferrers	TQ793977	1	2009
Essex Field Club	<i>Pieris rapae</i>	insect - butterfly	Small White	South Woodham Ferrers: Wellinditch Hill	TQ823993	1	1993

Essex Field Club	<i>Pilosella officinarum</i>	flowering plant	Mouse-ear-hawkweed	Woodham Ferrers, Bushey Hill	TQ8198	1	2004
Essex Field Club	<i>Pimpinella saxifraga</i>	flowering plant	Burnet-saxifrage	TL8000	TL8000	1	1985
Essex Field Club	<i>Pinus sylvestris</i>	conifer	Scots Pine	Woodham Ferrers, Garden of Remembrance	TQ8198	1	2014
Essex Field Club	<i>Pinus sylvestris</i>	conifer	Scots Pine	Woodham Ferrers C.P., Marsh Farm C.P. & Clementsgreen Creek	TQ8196	1	2016
Essex Field Club	<i>Pinus sylvestris</i>	conifer	Scots Pine	Woodham Ferrers, Edwin's Hall	TQ8199	1	2014
Essex Field Club	<i>Pinus sylvestris</i>	conifer	Scots Pine	Flambirds Farm, Stow Maries	TQ8199	1	2011
Essex Bat Group	<i>Pipistrellus pipistrellus</i>	terrestrial mammal	Common Pipistrelle	r/s	TL839002	1	2010
Essex Field Club	<i>Pipistrellus pipistrellus</i>	terrestrial mammal	Common Pipistrelle	Land South of South Woodham Ferrers	TQ805998	32	2018
Essex Bat Group	<i>Pipistrellus pipistrellus</i>	terrestrial mammal	Common Pipistrelle	50216	TL839002	1	2011
Essex Bat Group	<i>Pipistrellus pipistrellus</i>	terrestrial mammal	Common Pipistrelle	S Woodham Ferrers	TQ805978	1	2006
Essex Bat Group	<i>Pipistrellus pipistrellus</i>	terrestrial mammal	Common Pipistrelle	r/s	TL838001	1	2010
Essex Field Club	<i>Pipistrellus pipistrellus</i>	terrestrial mammal	Common Pipistrelle	Hamberts Farm	TQ809988	18	2018
Essex Bat Group	<i>Pipistrellus pipistrellus</i>	terrestrial mammal	Common Pipistrelle	r/s	TQ835998	1	2010
Essex Bat Group	<i>Pipistrellus pipistrellus</i>	terrestrial mammal	Common Pipistrelle	Honey Pot Lane, Stow Maries	TQ838994	1	2012
Essex Bat Group	<i>Pipistrellus pipistrellus</i>	terrestrial mammal	Common Pipistrelle	r/s	TQ835998	1	2010
Essex Bat Group	<i>Pipistrellus pipistrellus</i>	terrestrial mammal	Common Pipistrelle	Honey Pot Lane, Stow Maries	TQ837996	1	2012
Essex Bat Group	<i>Pipistrellus pipistrellus</i>	terrestrial mammal	Common Pipistrelle	r/s	TQ833995	1	2010
Essex Bat Group	<i>Pipistrellus pipistrellus</i>	terrestrial mammal	Common Pipistrelle	50217	TQ834991	1	2011
Essex Bat Group	<i>Pipistrellus pipistrellus</i>	terrestrial mammal	Common Pipistrelle	South Woodham Ferrers, 10 Whitehouse Road	TQ805978	1	2006
Essex Bat Group	<i>Pipistrellus pipistrellus</i>	terrestrial mammal	Common Pipistrelle	r/s	TL839002	1	2010
Essex Field Club	<i>Pipistrellus pipistrellus</i>	terrestrial mammal	Common Pipistrelle	Land South of South Woodham Ferrers	TQ805988	10	2017
Essex Bat Group	<i>Pipistrellus pipistrellus</i>	terrestrial mammal	Common Pipistrelle	r/s	TQ836998	1	2010
Essex Bat Group	<i>Pipistrellus pipistrellus</i>	terrestrial mammal	Common Pipistrelle	r/s	TL838001	1	2010
Essex Field Club	<i>Pipistrellus pipistrellus</i>	terrestrial mammal	Common Pipistrelle	Hamberts Farm	TQ809984	8	2017
Essex Bat Group	<i>Pipistrellus pipistrellus</i>	terrestrial mammal	Common Pipistrelle	r/s	TQ835998	1	2010
Essex Bat Group	<i>Pipistrellus pipistrellus</i>	terrestrial mammal	Common Pipistrelle	Honey Pot Lane, Stow Maries	TQ837995	1	2012
Essex Bat Group	<i>Pipistrellus pipistrellus</i>	terrestrial mammal	Common Pipistrelle	r/s	TQ834993	1	2010
Essex Bat Group	<i>Pipistrellus pipistrellus</i>	terrestrial mammal	Common Pipistrelle	Church Lane, Stow Marie	TQ834992	1	2012
Essex Field Club	<i>Pipistrellus pygmaeus</i>	terrestrial mammal	Soprano Pipistrelle	Land South of South Woodham Ferrers	TQ805988	6	2017
Essex Field Club	<i>Pipistrellus pygmaeus</i>	terrestrial mammal	Soprano Pipistrelle	Hamberts Farm	TQ809984	4	2017
Essex Field Club	<i>Pipistrellus pygmaeus</i>	terrestrial mammal	Soprano Pipistrelle	Land South of South Woodham Ferrers	TQ805998	28	2018
Essex Field Club	<i>Pipistrellus pygmaeus</i>	terrestrial mammal	Soprano Pipistrelle	Hamberts Farm	TQ809988	4	2018

Essex Bat Group	<i>Pipistrellus pygmaeus</i>	terrestrial mammal	Soprano Pipistrelle	Barton Close, South Woodham	TQ808980	1	2015
Essex Field Club	<i>Pipistrellus sp.</i>	terrestrial mammal	Pipistrelle species	TQ810962	TQ810962	1	2010
Essex Field Club	<i>Pipistrellus sp.</i>	terrestrial mammal	Pipistrelle species	TQ804978	TQ804978	1	1984
Essex Bat Group	<i>Pipistrellus sp.</i>	terrestrial mammal	Pipistrelle species	Honey Pot Lane, Stow Maries	TQ839993	1	2012
Essex Bat Group	<i>Pipistrellus sp.</i>	terrestrial mammal	Pipistrelle species	Honey Pot Lane, Stow Maries	TQ836997	1	2012
Essex Field Club	<i>Pipistrellus sp.</i>	terrestrial mammal	Pipistrelle species	TQ834994	TQ834994	1	2015
Essex Field Club	<i>Pipistrellus sp.</i>	terrestrial mammal	Pipistrelle species	TQ807972	TQ807972	1	1982
Essex Bat Group	<i>Pipistrellus sp.</i>	terrestrial mammal	Pipistrelle species	Honey Pot Lane, Stow Maries	TQ839992	1	2012
Essex Bat Group	<i>Pipistrellus sp.</i>	terrestrial mammal	Pipistrelle species	Honey Pot Lane, Stow Maries	TQ838994	1	2012
Essex Field Club	<i>Pirata piraticus</i>	spider (Araneae)		Woodham Fenn	TQ800973	2	1988
Essex Field Club	<i>Pirata piraticus</i>	spider (Araneae)		Woodham Fenn	TQ798976	2	1988
Essex Field Club	<i>Pirata piraticus</i>	spider (Araneae)		Woodham Fenn	TQ799972	2	1988
Essex Field Club	<i>Pirata piraticus</i>	spider (Araneae)		Clementsgreen Flood Storage Area (lagoon)	TQ8297	1	2004
Essex Field Club	<i>Pisaura mirabilis</i>	spider (Araneae)		Woodham Fenn	TQ797977	2	1987
Essex Field Club	<i>Pisaura mirabilis</i>	spider (Araneae)		Woodham Fenn	TQ799972	4	1988
Essex Field Club	<i>Pisaura mirabilis</i>	spider (Araneae)		Crouch Estuary, South Woodham Ferrers (OTHER GRASSLAND)	TQ8396	1	1997
Essex Field Club	<i>Plagiomnium undulatum</i>	moss	Hart's-tongue Thyme-moss	Stow Maries, Hawes Wood	TQ8199	1	1984
Essex Field Club	<i>Plagiothecium succulentum</i>	moss	Juicy Silk-moss	Stow Maries, Hawes Wood	TQ8199	1	1984
Essex Field Club	<i>Plantago coronopus</i>	flowering plant	Buck's-horn Plantain	Woodham Ferrers, Woodham Road	TQ8198	1	2014
Essex Field Club	<i>Plantago coronopus</i>	flowering plant	Buck's-horn Plantain	Woodham Ferrers, Bridleway	TQ8098	1	2014
Essex Field Club	<i>Plantago coronopus</i>	flowering plant	Buck's-horn Plantain	Woodham Ferrers, Woodham Fen, EWT, SSSI	TQ7997	1	2004
Essex Field Club	<i>Plantago coronopus</i>	flowering plant	Buck's-horn Plantain	Woodham Ferrers C.P., Marsh Farm C.P. & Clementsgreen Creek	TQ8196	1	2016
Essex Field Club	<i>Plantago lanceolata</i>	flowering plant	Ribwort Plantain	TL8000	TL8000	1	1985
Essex Field Club	<i>Plantago lanceolata</i>	flowering plant	Ribwort Plantain	Woodham Ferrers, sea wall	TQ8196	1	2014
Essex Field Club	<i>Plantago lanceolata</i>	flowering plant	Ribwort Plantain	Cold Norton, Hackmans Lane	TL8300	1	2016
Essex Field Club	<i>Plantago lanceolata</i>	flowering plant	Ribwort Plantain	Stow Maries Halt	TQ8399	1	2012
Essex Field Club	<i>Plantago lanceolata</i>	flowering plant	Ribwort Plantain	Woodham Ferrers, Marsh Farm Road	TQ8096	1	2014
Essex Field Club	<i>Plantago lanceolata</i>	flowering plant	Ribwort Plantain	South Woodham Railway Station	TQ8097	1	2009
Essex Field Club	<i>Plantago lanceolata</i>	flowering plant	Ribwort Plantain	Woodham Ferrers, Creekview Road	TQ8097	1	2014
Essex Field Club	<i>Plantago lanceolata</i>	flowering plant	Ribwort Plantain	TL8300	TL8300	1	1985

Essex Field Club	<i>Plantago lanceolata</i>	flowering plant	Ribwort Plantain	Woodham Ferrers, Woodham Road	TQ8198	1	2014
Essex Field Club	<i>Plantago lanceolata</i>	flowering plant	Ribwort Plantain	South Woodham Ferrers, Clementsgreen Creek & surrounding area	TQ8296	1	2017
Essex Field Club	<i>Plantago lanceolata</i>	flowering plant	Ribwort Plantain	TL8100	TL8100	1	1989
Essex Field Club	<i>Plantago lanceolata</i>	flowering plant	Ribwort Plantain	Woodham Ferrers, sea wall	TQ8296	1	2014
Essex Field Club	<i>Plantago lanceolata</i>	flowering plant	Ribwort Plantain	Flambirds Farm, Stow Maries	TQ8199	1	2010
Essex Field Club	<i>Plantago lanceolata</i>	flowering plant	Ribwort Plantain	Stow Maries, Woodham Road	TQ8298	1	2014
Essex Field Club	<i>Plantago lanceolata</i>	flowering plant	Ribwort Plantain	Woodham Ferrers, Salcoats Park	TQ8197	1	2014
Essex Field Club	<i>Plantago lanceolata</i>	flowering plant	Ribwort Plantain	Charity Farm, Stow Maries	TL8100	1	2011
Essex Field Club	<i>Plantago lanceolata</i>	flowering plant	Ribwort Plantain	Stow Maries	TL819001	1	2015
Essex Field Club	<i>Plantago lanceolata</i>	flowering plant	Ribwort Plantain	Woodham Ferrers, Edwin's Hall	TQ8199	1	2014
Essex Field Club	<i>Plantago lanceolata</i>	flowering plant	Ribwort Plantain	Woodham Ferrers & Bicknacre, Church	TQ7999	1	2012
Essex Field Club	<i>Plantago lanceolata</i>	flowering plant	Ribwort Plantain	South Woodham Ferrers, Saltcoats Park & surrounding area	TQ8197	1	2017
Essex Field Club	<i>Plantago lanceolata</i>	flowering plant	Ribwort Plantain	TL8200	TL8200	1	1987
Essex Field Club	<i>Plantago lanceolata</i>	flowering plant	Ribwort Plantain	Woodham Ferrers, Woodham Fen, EWT, SSSI	TQ7997	1	2004
Essex Field Club	<i>Plantago lanceolata</i>	flowering plant	Ribwort Plantain	Rettendon, A132	TQ7996	1	2014
Essex Field Club	<i>Plantago major</i>	flowering plant	Greater Plantain	Woodham Ferrers, Marsh Farm Road	TQ8096	1	2014
Essex Field Club	<i>Plantago major</i>	flowering plant	Greater Plantain	Stow Maries, Martins Lane	TQ8299	1	2014
Essex Field Club	<i>Plantago major</i>	flowering plant	Greater Plantain	Woodham Ferrers, Edwin's Hall Lane	TQ8099	1	2014
Essex Field Club	<i>Plantago major</i>	flowering plant	Greater Plantain	Stow Maries	TL819001	1	2015
Essex Field Club	<i>Plantago major</i>	flowering plant	Greater Plantain	Woodham Ferrers, Creekview Road	TQ8197	1	2014
Essex Field Club	<i>Plantago major</i>	flowering plant	Greater Plantain	Woodham Ferrers, Woodham Fen, EWT, SSSI	TQ7997	1	2004
Essex Field Club	<i>Plantago major</i>	flowering plant	Greater Plantain	Woodham Ferrers, Workhouse Lane	TQ7998	1	2013
Essex Field Club	<i>Plantago major</i>	flowering plant	Greater Plantain	Woodham Ferrers, sea wall	TQ8196	1	2014
Essex Field Club	<i>Plantago major</i>	flowering plant	Greater Plantain	Woodham Ferrers & Bicknacre, Church	TQ7999	1	2012
Essex Field Club	<i>Plantago major</i>	flowering plant	Greater Plantain	Woodham Ferrers, Emberson Lodge	TL8000	1	2015

Essex Field Club	<i>Plantago major</i>	flowering plant	Greater Plantain	Stow Maries C.P. Clementsgreen Creek east and south	TQ8296	1	2016
Essex Field Club	<i>Plantago major</i>	flowering plant	Greater Plantain	Woodham Ferrers, Edwin's Hall	TQ8199	1	2014
Essex Field Club	<i>Plantago major</i>	flowering plant	Greater Plantain	Cold Norton, Hackmans Lane	TL8300	1	2016
Essex Field Club	<i>Plantago major</i>	flowering plant	Greater Plantain	Woodham Ferrers, Woodham Road	TQ8198	1	2014
Essex Field Club	<i>Plantago major</i>	flowering plant	Greater Plantain	Woodham Ferrers, Creekview Road	TQ8097	1	2014
Essex Field Club	<i>Plantago major</i>	flowering plant	Greater Plantain	Woodham Ferrers, sea wall	TQ8296	1	2014
Essex Field Club	<i>Plantago major</i>	flowering plant	Greater Plantain	Woodham Ferrers C.P., Marsh Farm C.P. & Clementsgreen Creek	TQ8196	1	2016
Essex Field Club	<i>Plantago major subsp. major</i>	flowering plant	Greater Plantain	South Woodham Ferrers, Clementsgreen Creek & surrounding area	TQ8296	1	2017
Essex Field Club	<i>Plantago major subsp. major</i>	flowering plant	Greater Plantain	Charity Farm, Stow Maries	TL8100	1	2011
Essex Field Club	<i>Plantago major subsp. major</i>	flowering plant	Greater Plantain	TL8200	TL8200	1	1987
Essex Field Club	<i>Plantago major subsp. major</i>	flowering plant	Greater Plantain	TL8000	TL8000	2	1989
Essex Field Club	<i>Plantago major subsp. major</i>	flowering plant	Greater Plantain	South Woodham Ferrers, Saltcoats Park & surrounding area	TQ8197	1	2017
Essex Field Club	<i>Plantago major subsp. major</i>	flowering plant	Greater Plantain	Flambirds Farm, Stow Maries	TQ8199	1	2010
Essex Field Club	<i>Plantago major subsp. major</i>	flowering plant	Greater Plantain	TL8300	TL8300	1	1985
Essex Field Club	<i>Plantago major subsp. major</i>	flowering plant	Greater Plantain	TL8100	TL8100	1	1989
Essex Field Club	<i>Plantago major subsp. major</i>	flowering plant	Greater Plantain	Stow Maries Halt	TQ8399	1	2012
Essex Field Club	<i>Plantago maritima</i>	flowering plant	Sea Plantain	Stow Maries C.P. Clementsgreen Creek east and south	TQ8296	1	2016
Essex Field Club	<i>Plantago maritima</i>	flowering plant	Sea Plantain	Hullbridge, Brandy Hole Reach (North)	TQ8396	1	2016
Essex Field Club	<i>Plantago maritima</i>	flowering plant	Sea Plantain	Woodham Ferrers C.P., Marsh Farm C.P. & Clementsgreen Creek	TQ8196	1	2016

Essex Field Club	<i>Plantago maritima</i>	flowering plant	Sea Plantain	South Woodham Ferrers, Clementsgreen Creek & surrounding area	TQ8296	1	2017
Essex Field Club	<i>Plantago maritima</i>	flowering plant	Sea Plantain	Woodham Ferrers, Woodham Fen, EWT, SSSI	TQ7997	1	2004
Essex Field Club	<i>Plantago media</i>	flowering plant	Hoary Plantain	Woodham Ferrers, Woodham Road	TQ8198	1	2014
Essex Field Club	<i>Plantago media</i>	flowering plant	Hoary Plantain	Cold Norton, Hackmans Lane	TL8300	1	2016
Essex Field Club	<i>Plantago media</i>	flowering plant	Hoary Plantain	Woodham Ferrers, Bicknacre, Main Road	TL7900	1	2013
Essex Field Club	<i>Platanus x hispanica</i>	flowering plant	London Plane (<i>P. occidentalis</i> x <i>orientalis</i>)	Woodham Ferrers, Town centre	TQ8197	1	2014
Essex Field Club	<i>Platanus x hispanica</i>	flowering plant	London Plane (<i>P. occidentalis</i> x <i>orientalis</i>)	Woodham Ferrers, Brent Avenue	TQ8098	1	2014
Essex Field Club	<i>Platnickina tincta</i>	spider (Araneae)	formerly <i>Theridion tinctum</i>	Hawes Wood	TQ8199	2	1990
Essex Field Club	<i>Platybunus triangularis</i>	harvestman		Hawes Wood	TQ8199	1	1990
Essex Field Club	<i>Platybunus triangularis</i>	harvestman		Clementsgreen Flood Storage Area (sea wall)	TQ8297	1	2004
Essex Field Club	<i>Platycheirus albimanus</i>	insect - true fly (Diptera)	a hoverfly	West of Hill Farm, Woodham Ferrers (arable rape field)	TQ793994	1	2011
Essex Field Club	<i>Platycheirus scutatus sens. lat.</i>	insect - true fly (Diptera)	a hoverfly	West of Hill Farm, Woodham Ferrers (arable rape field)	TQ793994	1	2011
Essex Bat Group	<i>Plecotus auritus</i>	terrestrial mammal	Brown Long-eared Bat	Mitchell Way, SW Ferrers	TQ809979	1	2016
Essex Bat Group	<i>Plecotus auritus</i>	terrestrial mammal	Brown Long-eared Bat	S Woodham Ferrers	TQ816976	1	2010
Essex Field Club	<i>Plecotus auritus</i>	terrestrial mammal	Brown Long-eared Bat	Hamberts Farm	TQ809984	2	2017
Essex Field Club	<i>Plemyria rubiginata</i>	insect - moth	Blue-bordered Carpet	Albert Road, South Woodham Ferrers	TQ805971	1	2006
Essex Field Club	<i>Plemyria rubiginata</i>	insect - moth	Blue-bordered Carpet	Battlesbridge, Tabrum's Farm	TQ7996	1	1999
Essex Field Club	<i>Pleuroptya ruralis</i>	insect - moth	Mother of Pearl	Albert Road, South Woodham Ferrers	TQ805971	2	2006
Essex Field Club	<i>Pluteus cervinus</i>	fungus		Stow Maries Holt Nature Reserve	TQ8399	1	2005
Essex Birdwatching Society	<i>Pluvialis apricaria</i>	bird	Golden Plover	Marsh Farm Country Park	TQ8196	1	2018
Essex Birdwatching Society	<i>Pluvialis apricaria</i>	bird	Golden Plover	Stow Marsh	TQ8397	15	2018
Essex Birdwatching Society	<i>Pluvialis apricaria</i>	bird	Golden Plover	Stow Creek, North Fambridge	TQ8497	1	2013
Essex Birdwatching Society	<i>Pluvialis apricaria</i>	bird	Golden Plover	South Woodham Ferrers, Marsh Farm	TQ8196	6	2017
Essex Birdwatching Society	<i>Pluvialis apricaria</i>	bird	Golden Plover	Marsh Farm, South Woodham Ferrers	TQ8196	17	2018

Essex Birdwatching Society	<i>Pluvialis apricaria</i>	bird	Golden Plover	Upper Crouch Estuary	TQ8396	27	2018
Essex Birdwatching Society	<i>Pluvialis apricaria</i>	bird	Golden Plover	Clementsgreen Creek	TQ8296	10	2018
Essex Birdwatching Society	<i>Pluvialis apricaria</i>	bird	Golden Plover	Stow Marsh	TQ8396	35	2017
Essex Birdwatching Society	<i>Pluvialis apricaria</i>	bird	Golden Plover	Stow Creek	TQ8497	1	2016
Essex Birdwatching Society	<i>Pluvialis apricaria</i>	bird	Golden Plover	South Woodham Ferrers	TQ8097	3	2018
Essex Birdwatching Society	<i>Pluvialis squatarola</i>	bird	Grey Plover	Stow Marsh	TQ8397	7	2018
Essex Birdwatching Society	<i>Pluvialis squatarola</i>	bird	Grey Plover	South Woodham Ferrers	TQ8097	1	2013
Essex Birdwatching Society	<i>Pluvialis squatarola</i>	bird	Grey Plover	Marsh Farm Country Park	TQ8196	1	2018
Essex Birdwatching Society	<i>Pluvialis squatarola</i>	bird	Grey Plover	Upper Crouch Estuary	TQ8396	27	2018
Essex Birdwatching Society	<i>Pluvialis squatarola</i>	bird	Grey Plover	Stow Marsh	TQ8396	12	2017
Essex Birdwatching Society	<i>Pluvialis squatarola</i>	bird	Grey Plover	Marsh Farm, South Woodham Ferrers	TQ8196	2	2018
Essex Birdwatching Society	<i>Pluvialis squatarola</i>	bird	Grey Plover	Clementsgreen Creek	TQ8296	5	2018
Essex Field Club	<i>Poa annua</i>	flowering plant	Annual Meadow-grass	Woodham Ferrers & Bicknacre, Church	TQ7999	1	2012
Essex Field Club	<i>Poa annua</i>	flowering plant	Annual Meadow-grass	Woodham Ferrers, Marsh Farm Road	TQ8096	1	2014
Essex Field Club	<i>Poa annua</i>	flowering plant	Annual Meadow-grass	South Woodham Ferrers, Saltcoats Park & surrounding area	TQ8197	1	2017
Essex Field Club	<i>Poa annua</i>	flowering plant	Annual Meadow-grass	TL8300	TL8300	1	1985
Essex Field Club	<i>Poa annua</i>	flowering plant	Annual Meadow-grass	Woodham Ferrers, Emberson Lodge	TL8000	1	2015
Essex Field Club	<i>Poa annua</i>	flowering plant	Annual Meadow-grass	Rettendon, A132	TQ7996	1	2014
Essex Field Club	<i>Poa annua</i>	flowering plant	Annual Meadow-grass	TL8100	TL8100	1	1989
Essex Field Club	<i>Poa annua</i>	flowering plant	Annual Meadow-grass	Cold Norton, Hackmans Lane	TL8300	1	2016
Essex Field Club	<i>Poa annua</i>	flowering plant	Annual Meadow-grass	Woodham Ferrers, Creekview Road	TQ8097	1	2014
Essex Field Club	<i>Poa annua</i>	flowering plant	Annual Meadow-grass	Stow Maries, Martins Lane	TQ8299	1	2014
Essex Field Club	<i>Poa annua</i>	flowering plant	Annual Meadow-grass	Woodham Ferrers C.P., Marsh Farm C.P. & Clementsgreen Creek	TQ8196	1	2016

Essex Field Club	<i>Poa annua</i>	flowering plant	Annual Meadow-grass	Woodham Ferrers, sea wall	TQ8196	1	2014
Essex Field Club	<i>Poa annua</i>	flowering plant	Annual Meadow-grass	South Woodham Railway Station	TQ8097	1	2009
Essex Field Club	<i>Poa annua</i>	flowering plant	Annual Meadow-grass	Woodham Ferrers & Bicknacre, Baptist Church	TL7900	1	2012
Essex Field Club	<i>Poa annua</i>	flowering plant	Annual Meadow-grass	Woodham Ferrers, Garden of Remembrance	TQ8198	1	2014
Essex Field Club	<i>Poa annua</i>	flowering plant	Annual Meadow-grass	South Woodham Ferrers, Clementsgreen Creek & surrounding area	TQ8296	1	2017
Essex Field Club	<i>Poa annua</i>	flowering plant	Annual Meadow-grass	TL8200	TL8200	1	1987
Essex Field Club	<i>Poa annua</i>	flowering plant	Annual Meadow-grass	Flambirds Farm, Stow Maries	TQ8199	1	2010
Essex Field Club	<i>Poa annua</i>	flowering plant	Annual Meadow-grass	Woodham Ferrers, Edwin's Hall Lane	TQ8099	1	2014
Essex Field Club	<i>Poa annua</i>	flowering plant	Annual Meadow-grass	TL8000	TL8000	2	1989
Essex Field Club	<i>Poa annua</i>	flowering plant	Annual Meadow-grass	Charity Farm, Stow Maries	TL8100	1	2011
Essex Field Club	<i>Poa annua</i>	flowering plant	Annual Meadow-grass	Woodham Ferrers, Brent Avenue	TQ8098	1	2014
Essex Field Club	<i>Poa annua</i>	flowering plant	Annual Meadow-grass	Woodham Ferrers, Woodham Road	TQ7997	1	2014
Essex Field Club	<i>Poa annua</i>	flowering plant	Annual Meadow-grass	Stow Maries Halt	TQ8399	1	2012
Essex Field Club	<i>Poa nemoralis</i>	flowering plant	Wood Meadow-grass	TL8100	TL8100	1	1989
Essex Field Club	<i>Poa pratensis</i>	flowering plant	Smooth Meadow-grass	Woodham Ferrers, Marsh Farm Road	TQ8096	1	2014
Essex Field Club	<i>Poa pratensis</i>	flowering plant	Smooth Meadow-grass	TL8100	TL8100	1	1989
Essex Field Club	<i>Poa pratensis</i>	flowering plant	Smooth Meadow-grass	Stow Maries Halt	TQ8399	1	2012
Essex Field Club	<i>Poa pratensis</i>	flowering plant	Smooth Meadow-grass	TL8300	TL8300	1	1985
Essex Field Club	<i>Poa pratensis</i>	flowering plant	Smooth Meadow-grass	TL8000	TL8000	1	1989
Essex Field Club	<i>Poa pratensis</i>	flowering plant	Smooth Meadow-grass	Flambirds Farm, Stow Maries	TQ8199	1	2010
Essex Field Club	<i>Poa trivialis</i>	flowering plant	Rough Meadow-grass	Stow Maries Halt	TQ8399	1	2012
Essex Field Club	<i>Poa trivialis</i>	flowering plant	Rough Meadow-grass	South Woodham Ferrers, Saltcoats Park & surrounding area	TQ8197	1	2017
Essex Field Club	<i>Poa trivialis</i>	flowering plant	Rough Meadow-grass	Woodham Ferrers, Wellinditch	TQ8198	1	2014
Essex Field Club	<i>Poa trivialis</i>	flowering plant	Rough Meadow-grass	Hullbridge, Brandy Hole Reach (North)	TQ8396	1	2016
Essex Field Club	<i>Poa trivialis</i>	flowering plant	Rough Meadow-grass	Woodham Ferrers, Edwin's Hall	TQ8199	1	2014
Essex Field Club	<i>Poa trivialis</i>	flowering plant	Rough Meadow-grass	Charity Farm, Stow Maries	TL8100	1	2011
Essex Field Club	<i>Poa trivialis</i>	flowering plant	Rough Meadow-grass	Stow Maries, Martins Lane	TQ8299	1	2014
Essex Field Club	<i>Poa trivialis</i>	flowering plant	Rough Meadow-grass	Stow Maries	TL819001	1	2015

Essex Field Club	<i>Poa trivialis</i>	flowering plant	Rough Meadow-grass	South Woodham Ferrers, Clementsgreen Creek & surrounding area	TQ8296	1	2017
Essex Field Club	<i>Poa trivialis</i>	flowering plant	Rough Meadow-grass	Woodham Ferrers, Edwin's Hall Lane	TQ8099	1	2014
Essex Field Club	<i>Poa trivialis</i>	flowering plant	Rough Meadow-grass	Flambirds Farm, Stow Maries	TQ8199	1	2010
Essex Field Club	<i>Poa trivialis</i>	flowering plant	Rough Meadow-grass	Woodham Ferrers C.P., Marsh Farm C.P. & Clementsgreen Creek	TQ8196	1	2016
Essex Field Club	<i>Pocadicnemis juncea</i>	spider (Araneae)		Woodham Fenn	TQ799975	2	1987
Essex Field Club	<i>Pocadicnemis juncea</i>	spider (Araneae)		Woodham Fenn	TQ800973	2	1988
Essex Field Club	<i>Pocadicnemis juncea</i>	spider (Araneae)		Clementsgreen Flood Storage Area (lagoon)	TQ8297	1	2004
Essex Birdwatching Society	<i>Podiceps auritus</i>	bird	Slavonian Grebe	South Woodham Ferrers	TQ8097	2	2018
Essex Birdwatching Society	<i>Podiceps auritus</i>	bird	Slavonian Grebe	Stow Marsh	TQ8396	1	2013
Essex Birdwatching Society	<i>Podiceps auritus</i>	bird	Slavonian Grebe	Stow Marsh	TQ8397	3	2018
Essex Field Club	<i>Podiceps cristatus</i>	bird	Great Crested Grebe	Marsh Farm	TQ8296	1	2019
Essex Birdwatching Society	<i>Podiceps cristatus</i>	bird	Great Crested Grebe	South Woodham Ferrers	TQ8097	1	2017
Essex Birdwatching Society	<i>Podiceps cristatus</i>	bird	Great Crested Grebe	Marsh Farm, South Woodham Ferrers	TQ8196	8	2018
Essex Birdwatching Society	<i>Podiceps cristatus</i>	bird	Great Crested Grebe	Clementsgreen Creek	TQ8296	10	2018
Essex Birdwatching Society	<i>Podiceps cristatus</i>	bird	Great Crested Grebe	Stow Marsh	TQ8397	15	2018
Essex Birdwatching Society	<i>Podiceps cristatus</i>	bird	Great Crested Grebe	South Woodham Ferrers, Marsh Farm	TQ8196	1	2017
Essex Birdwatching Society	<i>Podiceps cristatus</i>	bird	Great Crested Grebe	river crouch south wood ferrers	TQ8396	1	2013
Essex Birdwatching Society	<i>Podiceps cristatus</i>	bird	Great Crested Grebe	Marsh Farm Country Park	TQ8196	1	2018
Essex Birdwatching Society	<i>Podiceps cristatus</i>	bird	Great Crested Grebe	Upper Crouch Estuary	TQ8396	21	2018
Essex Birdwatching Society	<i>Podiceps cristatus</i>	bird	Great Crested Grebe	Stow Marsh	TQ8396	23	2017
Essex Birdwatching Society	<i>Podiceps grisegena</i>	bird	Red-necked Grebe	Stow Marsh	TQ8396	1	2013
Essex Birdwatching Society	<i>Podiceps grisegena</i>	bird	Red-necked Grebe	Stow Marsh	TQ8397	2	2018

Essex Birdwatching Society	<i>Poecile palustris</i>	bird	Marsh Tit	Marsh Farm, South Woodham Ferrers	TQ8196	1	2016
Essex Field Club	<i>Pohlia nutans</i>	moss	Nodding Thread-moss	Stow Maries, Hawes Wood	TQ8199	1	1984
Essex Field Club	<i>Polia bombycina</i>	insect - moth	Pale Shining Brown	Woodham Fen, South Woodham Ferrers	TQ800978	1	1961
Essex Field Club	<i>Polydesmus coriaceus</i>	millipede	a flat-backed millipede	Clementsgreen Flood Storage Area (lagoon)	TQ8297	1	2004
Essex Field Club	<i>Polygonia c-album</i>	insect - butterfly	Comma	Marsh Farm, South Woodham Ferrers	TQ816962	1	2017
Essex Field Club	<i>Polygonia c-album</i>	insect - butterfly	Comma	Woodham Ferrers	TL804009	1	2014
Essex Field Club	<i>Polygonia c-album</i>	insect - butterfly	Comma	Great Whitman's Farm Area, Cold Norton	TL80F	1	1999
Essex Field Club	<i>Polygonia c-album</i>	insect - butterfly	Comma	South Woodham Ferrers: Wellinditch Hill	TQ823993	1	1993
Essex Field Club	<i>Polygonia c-album</i>	insect - butterfly	Comma	Marsh Farm, South Woodham Ferrers	TQ810960	1	2013
Essex Field Club	<i>Polygonia c-album</i>	insect - butterfly	Comma	Tropical Wings Zoo	TQ794977	1	2017
Essex Field Club	<i>Polygonia c-album</i>	insect - butterfly	Comma	Bushy Hill, Woodham Ferrers	TQ811985	1	2012
Essex Field Club	<i>Polygonia c-album</i>	insect - butterfly	Comma	South Woodham Ferrers: Bushy Hill	TQ813984	1	2011
Essex Field Club	<i>Polygonia c-album</i>	insect - butterfly	Comma	Hedgerow, Woodham Ferrers	TQ794987	1	1998
Essex Field Club	<i>Polygonia c-album</i>	insect - butterfly	Comma	Tropical Wings Zoo	TQ791976	2	2017
Essex Field Club	<i>Polygonia c-album</i>	insect - butterfly	Comma	South Woodham Ferrers	TQ805971	3	2013
Essex Field Club	<i>Polygonia c-album</i>	insect - butterfly	Comma	Hawe's Wood, South Woodham Ferrers	TQ818995	1	2000
Essex Field Club	<i>Polygonia c-album</i>	insect - butterfly	Comma	Stow Maries Halt EWT	TQ833991	1	2013
Essex Field Club	<i>Polygonia c-album</i>	insect - butterfly	Comma	South Woodham Ferrers	TQ793977	1	2009
Essex Field Club	<i>Polygonia c-album</i>	insect - butterfly	Comma	Woodham Ferrers, Charity Farm	TL8000	1	1995
Essex Field Club	<i>Polygonia c-album</i>	insect - butterfly	Comma	Hadleigh CP: Poynetts & Kersey	TQ8096	5	1996
Essex Field Club	<i>Polygonia c-album</i>	insect - butterfly	Comma	Stow Maries Airfield	TQ8199	1	2012
Essex Field Club	<i>Polygonia c-album</i>	insect - butterfly	Comma	Marsh Farm, South Woodham Ferrers	TQ815962	1	2008
Essex Field Club	<i>Polygonia c-album</i>	insect - butterfly	Comma	Wellinditch Farm Hill, S. Woodham Ferrers	TQ823993	1	1995
Essex Field Club	<i>Polygonia c-album</i>	insect - butterfly	Comma	Charity Lane, Cock Clarks	TL8100	1	1995
Essex Field Club	<i>Polygonia c-album</i>	insect - butterfly	Comma	South Woodham Ferrers: Bushy Hill	TQ815985	1	1994
Essex Field Club	<i>Polygonia c-album</i>	insect - butterfly	Comma	Hogwell Farm, South Woodham Ferrers	TQ826978	1	1999
Essex Field Club	<i>Polygonia c-album</i>	insect - butterfly	Comma	Tropical Wings Zoo	TQ791977	1	2017

Essex Field Club	<i>Polygonia c-album</i>	insect - butterfly	Comma	13 Marklay Drive, South Woodham Ferrers, Essex CM3	TQ8097	3	1991
Essex Field Club	<i>Polygonia c-album</i>	insect - butterfly	Comma	South Woodham Ferrers, CM3 5LR	TQ805969	3	2012
Essex Field Club	<i>Polygonia c-album</i>	insect - butterfly	Comma	Heathfield, Main Road, Woodham Ferrers, Essex CM3 8RW	TL7900	5	1993
Essex Field Club	<i>Polygonia c-album</i>	insect - butterfly	Comma	Stow Maries Halt EWT	TQ834991	1	2016
Essex Field Club	<i>Polygonia c-album</i>	insect - butterfly	Comma	South Woodham Ferrers	TQ802966	1	2019
Essex Field Club	<i>Polygonia c-album</i>	insect - butterfly	Comma	Hawe's Wood, South Woodham Ferrers	TQ817995	8	1998
Essex Field Club	<i>Polygonia c-album</i>	insect - butterfly	Comma	Stow Maries Halt EWT	TQ833990	2	2017
Essex Field Club	<i>Polygonum arenastrum</i>	flowering plant	Equal-leaved Knotgrass	Woodham Ferrers, sea wall	TQ8296	1	2014
Essex Field Club	<i>Polygonum arenastrum</i>	flowering plant	Equal-leaved Knotgrass	Woodham Ferrers, Creekview Road	TQ8197	1	2014
Essex Field Club	<i>Polygonum arenastrum</i>	flowering plant	Equal-leaved Knotgrass	Woodham Ferrers, sea wall	TQ8196	1	2014
Essex Field Club	<i>Polygonum arenastrum</i>	flowering plant	Equal-leaved Knotgrass	Woodham Ferrers, Creekview Road	TQ8097	1	2014
Essex Field Club	<i>Polygonum aviculare</i>	flowering plant	Knotgrass	Woodham Ferrers C.P., Marsh Farm C.P. & Clementsgreen Creek	TQ8196	1	2016
Essex Field Club	<i>Polygonum aviculare</i>	flowering plant	Knotgrass	Flambirds Farm, Stow Maries	TQ8199	1	2010
Essex Field Club	<i>Polygonum aviculare</i>	flowering plant	Knotgrass	TL8200	TL8200	1	1987
Essex Field Club	<i>Polygonum aviculare</i>	flowering plant	Knotgrass	Stow Maries, meadow	TQ8199	1	2014
Essex Field Club	<i>Polygonum aviculare</i>	flowering plant	Knotgrass	Woodham Ferrers, Woodham Fen, EWT, SSSI	TQ7997	1	2004
Essex Field Club	<i>Polygonum aviculare</i>	flowering plant	Knotgrass	Stow Maries C.P. Clementsgreen Creek east and south	TQ8296	1	2016
Essex Field Club	<i>Polygonum aviculare</i>	flowering plant	Knotgrass	Woodham Ferrers, Marsh Farm Road	TQ8096	1	2014
Essex Field Club	<i>Polygonum aviculare</i>	flowering plant	Knotgrass	South Woodham Ferrers, Clementsgreen Creek & surrounding area	TQ8296	1	2017
Essex Field Club	<i>Polygonum aviculare</i>	flowering plant	Knotgrass	TL8300	TL8300	1	1985
Essex Field Club	<i>Polygonum aviculare</i>	flowering plant	Knotgrass	Charity Farm, Stow Maries	TL8100	1	2011
Essex Field Club	<i>Polygonum aviculare</i>	flowering plant	Knotgrass	TL8000	TL8000	1	1985
Essex Field Club	<i>Polygonum aviculare</i>	flowering plant	Knotgrass	Stow Maries Halt	TQ8399	1	2012
Essex Field Club	<i>Polygonum aviculare</i>	flowering plant	Knotgrass	Woodham Ferrers, Wellinditch	TQ8198	1	2014
Essex Field Club	<i>Polygonum aviculare</i>	flowering plant	Knotgrass	South Woodham Ferrers, Saltcoats Park & surrounding area	TQ8197	1	2017

Essex Field Club	<i>Polyommatus icarus</i>	insect - butterfly	Common Blue	Woodham Fen EWT	TQ801971	1	2011
Essex Field Club	<i>Polyommatus icarus</i>	insect - butterfly	Common Blue	South Woodham Ferrers: Charity Lane	TL816003	1	1996
Essex Field Club	<i>Polyommatus icarus</i>	insect - butterfly	Common Blue	Clements Green Creek Area, S. Woodham Ferrers	TQ8296	1	1999
Essex Field Club	<i>Polyommatus icarus</i>	insect - butterfly	Common Blue	Stow Maries Halt EWT	TQ833990	3	2017
Essex Field Club	<i>Polyommatus icarus</i>	insect - butterfly	Common Blue	Wellinditch Farm Hill, S. Woodham Ferrers	TQ823993	2	1995
Essex Field Club	<i>Polyommatus icarus</i>	insect - butterfly	Common Blue	South Woodham Ferrers	TQ813970	1	2017
Essex Field Club	<i>Polyommatus icarus</i>	insect - butterfly	Common Blue	Bushy Hill	TQ813984	1	2016
Essex Field Club	<i>Polyommatus icarus</i>	insect - butterfly	Common Blue	South Woodham Ferrers: Washlands	TQ805964	1	2017
Essex Field Club	<i>Polyommatus icarus</i>	insect - butterfly	Common Blue	South Woodham Ferrers	TQ8096	2	1996
Essex Field Club	<i>Polyommatus icarus</i>	insect - butterfly	Common Blue	Tropical Wings Zoo	TQ794977	6	2017
Essex Field Club	<i>Polyommatus icarus</i>	insect - butterfly	Common Blue	South Woodham Ferrers: Saltcoats (creek)	TQ820975	1	2016
Essex Field Club	<i>Polyommatus icarus</i>	insect - butterfly	Common Blue	Hawe's Wood, South Woodham Ferrers	TQ818995	2	2000
Essex Field Club	<i>Polyommatus icarus</i>	insect - butterfly	Common Blue	Tropical Wings Zoo	TQ792977	5	2017
Essex Field Club	<i>Polyommatus icarus</i>	insect - butterfly	Common Blue	Woodham Fen EWT	TQ802973	1	2011
Essex Field Club	<i>Polyommatus icarus</i>	insect - butterfly	Common Blue	South Woodham Ferrers: Saltcoats	TQ821970	3	2017
Essex Field Club	<i>Polyommatus icarus</i>	insect - butterfly	Common Blue	Hadleigh CP: Poynetts & Kersey	TQ8096	2	1996
Essex Field Club	<i>Polyommatus icarus</i>	insect - butterfly	Common Blue	Stow Marsh	TQ832966	1	2017
Essex Field Club	<i>Polyommatus icarus</i>	insect - butterfly	Common Blue	Woodham Fen EWT	TQ7997	1	1999
Essex Field Club	<i>Polyommatus icarus</i>	insect - butterfly	Common Blue	South Woodham Ferrers: Bushy Hill	TQ815985	6	1996
Essex Field Club	<i>Polyommatus icarus</i>	insect - butterfly	Common Blue	Bushy Hill, S. Woodham Ferrers	TQ815985	1	1995
Essex Field Club	<i>Polyommatus icarus</i>	insect - butterfly	Common Blue	South Woodham Ferrers: Wellinditch Hill	TQ823993	3	1993
Essex Field Club	<i>Polyommatus icarus</i>	insect - butterfly	Common Blue	South Woodham Ferrers	TQ8098	2	1996
Essex Field Club	<i>Polyommatus icarus</i>	insect - butterfly	Common Blue	Tropical Wings Zoo: CM3 5QZ	TQ794976	1	2016
Essex Field Club	<i>Polyommatus icarus</i>	insect - butterfly	Common Blue	13 Marklay Drive, South Woodham Ferrers, Essex CM3	TQ8097	8	1991
Essex Field Club	<i>Polyommatus icarus</i>	insect - butterfly	Common Blue	South Woodham Ferrers: sea wall	TQ8196	1	2016
Essex Field Club	<i>Polyommatus icarus</i>	insect - butterfly	Common Blue	Marsh Farm, South Woodham Ferrers	TQ816962	1	2017
Essex Field Club	<i>Polyommatus icarus</i>	insect - butterfly	Common Blue	Tropical Wings Zoo	TQ793977	3	2017

Essex Field Club	<i>Polyommatus icarus</i>	insect - butterfly	Common Blue	South Woodham Ferrers: Saltcoats (creek)	TQ819976	1	2016
Essex Field Club	<i>Polyommatus icarus</i>	insect - butterfly	Common Blue	Hawe's Wood, South Woodham Ferrers	TQ817995	8	1996
Essex Field Club	<i>Polyommatus icarus</i>	insect - butterfly	Common Blue	Tropical Wings Zoo	TQ791976	3	2017
Essex Field Club	<i>Polystichum setiferum</i>	fern	Soft Shield-fern	Flambirds Farm, Stow Maries	TQ8199	1	2011
Essex Field Club	<i>Polytrichastrum formosum</i>	moss	Bank Haircap	Woodham Walter, trackside by Warren Pit	TL805006	1	1997
Essex Field Club	<i>Populus alba</i>	flowering plant	White Poplar	Woodham Ferrers C.P., Marsh Farm C.P. & Clementsgreen Creek	TQ8196	1	2016
Essex Field Club	<i>Populus alba</i>	flowering plant	White Poplar	Woodham Ferrers, Fenn Washland	TQ8096	1	2004
Essex Field Club	<i>Populus alba</i>	flowering plant	White Poplar	South Woodham Ferrers, Saltcoats Park & surrounding area	TQ8197	1	2017
Essex Field Club	<i>Populus tremula</i>	flowering plant	Aspen	Woodham Ferrers, Workhouse Lane	TQ7998	1	2013
Essex Field Club	<i>Populus tremula</i>	flowering plant	Aspen	TL8100	TL8100	1	1989
Essex Field Club	<i>Populus tremula</i>	flowering plant	Aspen	South Woodham Ferrers, Saltcoats Park & surrounding area	TQ8197	1	2017
Essex Field Club	<i>Populus tremula</i>	flowering plant	Aspen	Woodham Ferrers, Marsh Farm Road	TQ8096	1	2014
Essex Field Club	<i>Populus tremula</i>	flowering plant	Aspen	Woodham Ferrers, Edwin's Hall	TQ8199	1	2014
Essex Field Club	<i>Populus tremula</i>	flowering plant	Aspen	Woodham Ferrers C.P., Marsh Farm C.P. & Clementsgreen Creek	TQ8196	1	2016
Essex Field Club	<i>Populus tremula</i>	flowering plant	Aspen	TL8000	TL8000	2	1989
Essex Field Club	<i>Populus tremula</i>	flowering plant	Aspen	Woodham Ferrers, Garden of Rememberance	TQ8198	1	2014
Essex Field Club	<i>Populus x canadensis</i>	flowering plant	Hybrid Black-poplar	Woodham Ferrers, sea wall	TQ8296	1	2014
Essex Field Club	<i>Populus x canadensis</i>	flowering plant	Hybrid Black-poplar	South Woodham Railway Station	TQ8097	1	2009
Essex Field Club	<i>Populus x canadensis</i>	flowering plant	Hybrid Black-poplar	Woodham Ferrers C.P., Marsh Farm C.P. & Clementsgreen Creek	TQ8196	1	2016
Essex Field Club	<i>Populus x canadensis</i>	flowering plant	Hybrid Black-poplar	Charity Farm, Stow Maries	TL8100	1	2011
Essex Field Club	<i>Populus x canescens</i>	flowering plant	Grey Poplar (P. alba x tremula)	Woodham Ferrers, sea wall	TQ8296	1	2014
Essex Field Club	<i>Populus x canescens</i>	flowering plant	Grey Poplar (P. alba x tremula)	Woodham Ferrers, Marsh Farm Road	TQ8096	1	2014

Essex Field Club	<i>Populus x generosa</i>	flowering plant	Generous Poplar	Woodham Ferrers, Salcoats Park	TQ8197	1	2014
Essex Field Club	<i>Porcellio scaber</i>	woodlouse	Common Rough Woodlouse	Hawes Wood	TQ8199	1	1990
Essex Field Club	<i>Porrhomma microphthalmum</i>	spider (Araneae)		Hawes Wood	TQ8199	2	1990
Essex Birdwatching Society	<i>Porzana porzana</i>	bird	Spotted Crake	Stow Marsh	TQ8396	1	2017
Essex Field Club	<i>Potamogeton pectinatus</i>	flowering plant	Fennel Pondweed	Stow Maries C.P. Clementsgreen Creek east and south	TQ8296	1	2016
Essex Field Club	<i>Potamogeton pectinatus</i>	flowering plant	Fennel Pondweed	Woodham Ferrers, Woodham Fen, EWT, SSSI	TQ7997	1	2004
Essex Field Club	<i>Potamogeton pectinatus</i>	flowering plant	Fennel Pondweed	South Woodham Ferrers, Clementsgreen Creek & surrounding area	TQ8296	1	2017
Essex Field Club	<i>Potamopyrgus antipodarum</i>	mollusc	Jenkins' Spire Snail	Borrow dyke, Saltcoats, South Woodham Ferrers	TQ822971	1	2009
Essex Field Club	<i>Potamopyrgus antipodarum</i>	mollusc	Jenkins' Spire Snail	Site 4 Clementsgreen Creek, South Woodham ferrers	TQ822972	1	2012
Essex Field Club	<i>Potamopyrgus antipodarum</i>	mollusc	Jenkins' Spire Snail	Saltcoats, South Woodham Ferrers	TQ822972	1	2009
Essex Field Club	<i>Potamopyrgus antipodarum</i>	mollusc	Jenkins' Spire Snail	Site 3 Clementsgreen Creek, South Woodham ferrers	TQ823971	1	2012
Essex Field Club	<i>Potentilla anserina</i>	flowering plant	Silverweed	TL8300	TL8300	1	1985
Essex Field Club	<i>Potentilla reptans</i>	flowering plant	Creeping Cinquefoil	Stow Maries C.P. Clementsgreen Creek east and south	TQ8296	1	2016
Essex Field Club	<i>Potentilla reptans</i>	flowering plant	Creeping Cinquefoil	Woodham Ferrers C.P., Marsh Farm C.P. & Clementsgreen Creek	TQ8196	1	2016
Essex Field Club	<i>Potentilla reptans</i>	flowering plant	Creeping Cinquefoil	Flambirds Farm, Stow Maries	TQ8199	1	2010
Essex Field Club	<i>Potentilla reptans</i>	flowering plant	Creeping Cinquefoil	Woodham Ferrers, Woodham Fen, EWT, SSSI	TQ7997	1	2004
Essex Field Club	<i>Potentilla reptans</i>	flowering plant	Creeping Cinquefoil	Woodham Ferrers & Bicknacre, Baptist Church	TL7900	1	2012
Essex Field Club	<i>Potentilla reptans</i>	flowering plant	Creeping Cinquefoil	Charity Farm, Stow Maries	TL8100	1	2011
Essex Field Club	<i>Potentilla reptans</i>	flowering plant	Creeping Cinquefoil	Woodham Ferrers, Marsh Farm Road	TQ8096	1	2014
Essex Field Club	<i>Potentilla reptans</i>	flowering plant	Creeping Cinquefoil	TL8200	TL8200	1	1987
Essex Field Club	<i>Potentilla reptans</i>	flowering plant	Creeping Cinquefoil	Woodham Ferrers, Edwin's Hall	TQ8199	1	2014
Essex Field Club	<i>Potentilla reptans</i>	flowering plant	Creeping Cinquefoil	Stow Maries Halt	TQ8399	1	2012

Essex Field Club	<i>Potentilla reptans</i>	flowering plant	Creeping Cinquefoil	Woodham Ferrers, Workhouse Lane	TQ7998	1	2013
Essex Field Club	<i>Potentilla reptans</i>	flowering plant	Creeping Cinquefoil	South Woodham Ferrers, Clementsgreen Creek & surrounding area	TQ8296	1	2017
Essex Field Club	<i>Potentilla reptans</i>	flowering plant	Creeping Cinquefoil	Woodham Ferrers, Woodham Road	TQ8198	1	2014
Essex Field Club	<i>Potentilla reptans</i>	flowering plant	Creeping Cinquefoil	Woodham Ferrers & Bicknacre, Church	TQ7999	1	2012
Essex Field Club	<i>Potentilla reptans</i>	flowering plant	Creeping Cinquefoil	Cold Norton, Hackmans Lane	TL8300	1	2016
Essex Field Club	<i>Potentilla reptans</i>	flowering plant	Creeping Cinquefoil	Woodham Ferrers, sea wall	TQ8296	2	2014
Essex Field Club	<i>Potentilla reptans</i>	flowering plant	Creeping Cinquefoil	TL8300	TL8300	1	1985
Essex Field Club	<i>Potentilla reptans</i>	flowering plant	Creeping Cinquefoil	Woodham Ferrers, Emberson Lodge	TL8000	1	2015
Essex Field Club	<i>Potentilla reptans</i>	flowering plant	Creeping Cinquefoil	TL8000	TL8000	2	1989
Essex Field Club	<i>Potentilla reptans</i>	flowering plant	Creeping Cinquefoil	Woodham Ferrers, Bridleway	TQ8298	1	2014
Essex Field Club	<i>Potentilla sterilis</i>	flowering plant	Barren Strawberry	Stow Maries, Hawe's Wood	TQ8199	1	2014
Essex Field Club	<i>Potentilla sterilis</i>	flowering plant	Barren Strawberry	TL8000	TL8000	1	1985
Essex Field Club	<i>Potentilla sterilis</i>	flowering plant	Barren Strawberry	TL8100	TL8100	1	1989
Essex Field Club	<i>Praestigia duffeyi</i>	spider (Araneae)	formerly Baryphyma duffeyi	Woodham Fenn	TQ798972	3	1987
Essex Field Club	<i>Praestigia duffeyi</i>	spider (Araneae)	formerly Baryphyma duffeyi	Woodham Fenn	TQ799972	5	1988
Essex Field Club	<i>Primula veris</i>	flowering plant	Cowslip	Woodham Ferrers & Bicknacre, Baptist Church	TL7900	1	2012
Essex Field Club	<i>Primula vulgaris</i>	flowering plant	Primrose	Stow Maries Halt	TQ8399	1	2012
Essex Field Club	<i>Primula vulgaris</i>	flowering plant	Primrose	Woodham Ferrers & Bicknacre, Church	TQ7999	1	2012
Essex Field Club	<i>Primula vulgaris</i>	flowering plant	Primrose	TL8100	TL8100	1	1989
Essex Field Club	<i>Primula vulgaris</i>	flowering plant	Primrose	Charity Farm, Stow Maries	TL8100	1	2011
Essex Field Club	<i>Primula vulgaris</i>	flowering plant	Primrose	Woodham Ferrers & Bicknacre, Baptist Church	TL7900	1	2012
Essex Birdwatching Society	<i>Prunella modularis</i>	bird	Dunnock	Clementsgreen Creek	TQ8296	3	2018
Essex Field Club	<i>Prunella modularis</i>	bird	Dunnock	Land South of South Woodham Ferrers	TQ805998	8	2018
Essex Birdwatching Society	<i>Prunella modularis</i>	bird	Dunnock	South Woodham Ferrers	TQ8196	3	2018
Essex Field Club	<i>Prunella modularis</i>	bird	Dunnock	Hamberts Farm	TQ809988	6	2018
Essex Birdwatching Society	<i>Prunella modularis</i>	bird	Dunnock	Marsh Farm Country Park, SWF	TQ8196	1	2016
Essex Birdwatching Society	<i>Prunella modularis</i>	bird	Dunnock	Marsh Farm	TQ8296	1	2015
Essex Birdwatching Society	<i>Prunella modularis</i>	bird	Dunnock	South Woodham Ferrers, Inchbonnie Rd	TQ8197	1	2017

Essex Field Club	<i>Prunella modularis</i>	bird	Dunnock	Land South of South Woodham Ferrers	TQ805988	4	2017
Essex Birdwatching Society	<i>Prunella modularis</i>	bird	Dunnock	Purleigh (Stow Maries)	TL8100	1	2017
Essex Field Club	<i>Prunella modularis</i>	bird	Dunnock	Hamberts Farm	TQ809984	4	2017
Essex Birdwatching Society	<i>Prunella modularis</i>	bird	Dunnock	Marsh Farm Country Park	TQ8196	2	2018
Essex Field Club	<i>Prunella vulgaris</i>	flowering plant	Selfheal	Cold Norton, Hackmans Lane	TL8300	1	2016
Essex Field Club	<i>Prunella vulgaris</i>	flowering plant	Selfheal	Woodham Ferrers & Bicknacre, Baptist Church	TL7900	1	2012
Essex Field Club	<i>Prunella vulgaris</i>	flowering plant	Selfheal	TL8200	TL8200	1	1987
Essex Field Club	<i>Prunella vulgaris</i>	flowering plant	Selfheal	Stow Maries, Martins Lane	TQ8299	1	2014
Essex Field Club	<i>Prunella vulgaris</i>	flowering plant	Selfheal	Flambirds Farm, Stow Maries	TQ8199	1	2010
Essex Field Club	<i>Prunella vulgaris</i>	flowering plant	Selfheal	Woodham Ferrers, Garden of Remembrance	TQ8198	1	2014
Essex Field Club	<i>Prunella vulgaris</i>	flowering plant	Selfheal	Charity Farm, Stow Maries	TL8100	1	2011
Essex Field Club	<i>Prunella vulgaris</i>	flowering plant	Selfheal	TL8300	TL8300	1	1985
Essex Field Club	<i>Prunella vulgaris</i>	flowering plant	Selfheal	Stow Maries, meadow	TQ8199	1	2014
Essex Field Club	<i>Prunella vulgaris</i>	flowering plant	Selfheal	Stow Maries Halt	TQ8399	1	2012
Essex Field Club	<i>Prunella vulgaris</i>	flowering plant	Selfheal	Woodham Ferrers, Woodham Fen, EWT, SSSI	TQ7997	1	2004
Essex Field Club	<i>Prunus avium</i>	flowering plant	Wild Cherry	Woodham Ferrers, Salcoats Park	TQ8197	1	2014
Essex Field Club	<i>Prunus avium</i>	flowering plant	Wild Cherry	Woodham Ferrers, Crows Lane	TQ8199	1	2014
Essex Field Club	<i>Prunus avium</i>	flowering plant	Wild Cherry	South Woodham Railway Station	TQ8097	1	2009
Essex Field Club	<i>Prunus avium</i>	flowering plant	Wild Cherry	Charity Farm, Stow Maries	TL8100	1	2011
Essex Field Club	<i>Prunus avium</i>	flowering plant	Wild Cherry	Woodham Ferrers, Garden of Remembrance	TQ8198	1	2014
Essex Field Club	<i>Prunus avium</i>	flowering plant	Wild Cherry	Stow Maries Halt	TQ8399	1	2012
Essex Field Club	<i>Prunus avium</i>	flowering plant	Wild Cherry	Flambirds Farm, Stow Maries	TQ8199	1	2011
Essex Field Club	<i>Prunus cerasifera</i>	flowering plant	Cherry Plum	Woodham Ferrers, Bridleway	TQ8098	1	2014
Essex Field Club	<i>Prunus cerasifera</i>	flowering plant	Cherry Plum	Stow Maries Halt	TQ8399	1	2012
Essex Field Club	<i>Prunus cerasifera</i>	flowering plant	Cherry Plum	Woodham Ferrers, Woodham Road	TQ7997	1	2014
Essex Field Club	<i>Prunus cerasifera</i>	flowering plant	Cherry Plum	South Woodham Ferrers, Saltcoats Park & surrounding area	TQ8197	1	2017
Essex Field Club	<i>Prunus cerasifera</i>	flowering plant	Cherry Plum	Woodham Ferrers, Marsh Farm Road	TQ8096	1	2014
Essex Field Club	<i>Prunus cerasifera</i>	flowering plant	Cherry Plum	Charity Farm, Stow Maries	TL8100	1	2011

Essex Field Club	<i>Prunus cerasifera</i>	flowering plant	Cherry Plum	Woodham Ferrers, Creekview Road	TQ8097	1	2014
Essex Field Club	<i>Prunus cerasifera</i>	flowering plant	Cherry Plum	Woodham Ferrers & Bicknacre, Church	TQ7999	1	2012
Essex Field Club	<i>Prunus cerasifera</i>	flowering plant	Cherry Plum	Woodham Ferrers, Woodham Road	TQ8198	1	2014
Essex Field Club	<i>Prunus cerasifera</i>	flowering plant	Cherry Plum	South Woodham Railway Station	TQ8097	1	2009
Essex Field Club	<i>Prunus cerasifera</i>	flowering plant	Cherry Plum	Woodham Ferrers, Salcoats Park	TQ8197	1	2014
Essex Field Club	<i>Prunus cerasifera</i>	flowering plant	Cherry Plum	South Woodham Ferrers, Clementsgreen Creek & surrounding area	TQ8296	1	2017
Essex Field Club	<i>Prunus cerasifera</i>	flowering plant	Cherry Plum	Woodham Ferrers, Edwin's Hall	TQ8199	1	2014
Essex Field Club	<i>Prunus domestica</i>	flowering plant	Wild Plum	Woodham Ferrers C.P., Marsh Farm C.P. & Clementsgreen Creek	TQ8196	1	2016
Essex Field Club	<i>Prunus domestica subsp. domestica</i>	flowering plant	Plum	TL8100	TL8100	1	1989
Essex Field Club	<i>Prunus laurocerasus</i>	flowering plant	Cherry Laurel	South Woodham Railway Station	TQ8097	1	2009
Essex Field Club	<i>Prunus laurocerasus</i>	flowering plant	Cherry Laurel	Woodham Ferrers, Brent Avenue	TQ8098	1	2014
Essex Field Club	<i>Prunus laurocerasus</i>	flowering plant	Cherry Laurel	Woodham Ferrers, Garden of Remembrance	TQ8198	1	2014
Essex Field Club	<i>Prunus spinosa</i>	flowering plant	Blackthorn	TL8000	TL8000	2	1989
Essex Field Club	<i>Prunus spinosa</i>	flowering plant	Blackthorn	Woodham Ferrers, sea wall	TQ8196	1	2014
Essex Field Club	<i>Prunus spinosa</i>	flowering plant	Blackthorn	Rettendon, A132	TQ7996	1	2014
Essex Field Club	<i>Prunus spinosa</i>	flowering plant	Blackthorn	Woodham Ferrers, Bicknacre, Main Road	TL7900	1	2013
Essex Field Club	<i>Prunus spinosa</i>	flowering plant	Blackthorn	Stow Maries Halt	TQ8399	1	2012
Essex Field Club	<i>Prunus spinosa</i>	flowering plant	Blackthorn	Woodham Ferrers, Marsh Farm Road	TQ8096	1	2014
Essex Field Club	<i>Prunus spinosa</i>	flowering plant	Blackthorn	Flambirds Farm, Stow Maries	TQ8199	1	2010
Essex Field Club	<i>Prunus spinosa</i>	flowering plant	Blackthorn	Woodham Ferrers C.P., Marsh Farm C.P. & Clementsgreen Creek	TQ8196	1	2016
Essex Field Club	<i>Prunus spinosa</i>	flowering plant	Blackthorn	Stow Maries	TL819001	1	2015
Essex Field Club	<i>Prunus spinosa</i>	flowering plant	Blackthorn	Woodham Ferrers, Edwin's Hall Lane	TQ8099	1	2014
Essex Field Club	<i>Prunus spinosa</i>	flowering plant	Blackthorn	Charity Farm, Stow Maries	TL8100	1	2011
Essex Field Club	<i>Prunus spinosa</i>	flowering plant	Blackthorn	TL8300	TL8300	1	1985

Essex Field Club	<i>Prunus spinosa</i>	flowering plant	Blackthorn	Woodham Ferrers, Woodham Road	TQ8198	1	2014
Essex Field Club	<i>Prunus spinosa</i>	flowering plant	Blackthorn	South Woodham Ferrers, Saltcoats Park & surrounding area	TQ8197	1	2017
Essex Field Club	<i>Prunus spinosa</i>	flowering plant	Blackthorn	Woodham Ferrers, Creekview Road	TQ8097	1	2014
Essex Field Club	<i>Prunus spinosa</i>	flowering plant	Blackthorn	TL8100	TL8100	1	1989
Essex Field Club	<i>Prunus spinosa</i>	flowering plant	Blackthorn	Woodham Ferrers, sea wall	TQ8296	1	2014
Essex Field Club	<i>Prunus spinosa</i>	flowering plant	Blackthorn	South Woodham Ferrers	TQ820969	1	2015
Essex Field Club	<i>Prunus spinosa</i>	flowering plant	Blackthorn	Woodham Ferrers, Bridleway	TQ8098	1	2014
Essex Field Club	<i>Prunus spinosa</i>	flowering plant	Blackthorn	Stow Maries, Martins Lane	TQ8299	1	2014
Essex Field Club	<i>Prunus spinosa</i>	flowering plant	Blackthorn	Woodham Ferrers, Salcoats Park	TQ8197	1	2014
Essex Field Club	<i>Prunus spinosa</i>	flowering plant	Blackthorn	Hullbridge, Brandy Hole Reach (North)	TQ8396	1	2016
Essex Field Club	<i>Prunus spinosa</i>	flowering plant	Blackthorn	Woodham Ferrers, Workhouse Lane	TQ7998	1	2013
Essex Field Club	<i>Prunus spinosa</i>	flowering plant	Blackthorn	Stow Maries C.P. Clementsgreen Creek east and south	TQ8296	1	2016
Essex Field Club	<i>Prunus spinosa</i>	flowering plant	Blackthorn	Woodham Ferrers, Emberson Lodge	TL8000	1	2015
Essex Field Club	<i>Prunus spinosa</i>	flowering plant	Blackthorn	Cold Norton, Hackmans Lane	TL8300	1	2016
Essex Field Club	<i>Prunus spinosa</i>	flowering plant	Blackthorn	Woodham Ferrers & Bicknacre, Church	TQ7999	1	2012
Essex Field Club	<i>Prunus spinosa</i>	flowering plant	Blackthorn	South Woodham Railway Station	TQ8097	1	2009
Essex Field Club	<i>Prunus spinosa</i>	flowering plant	Blackthorn	Woodham Ferrers, Edwin's Hall	TQ8199	1	2014
Essex Field Club	<i>Prunus spinosa</i>	flowering plant	Blackthorn	TL8200	TL8200	1	1987
Essex Field Club	<i>Prunus spinosa</i>	flowering plant	Blackthorn	Woodham Ferrers, Woodham Fen, EWT, SSSI	TQ7997	1	2014
Essex Field Club	<i>Prunus spinosa</i>	flowering plant	Blackthorn	South Woodham Ferrers, Clementsgreen Creek & surrounding area	TQ8296	1	2017
Essex Field Club	<i>Prunus spinosa</i>	flowering plant	Blackthorn	Woodham Ferrers, Bridleway	TQ8298	1	2014
Essex Field Club	<i>Psammotettix nodosus</i>	insect - true bug (Hemiptera)		Clementsgreen Flood Storage Area (sea wall)	TQ8297	1	2004
Essex Field Club	<i>Pseudephemerum nitidum</i>	moss	Delicate Earth-moss	Stow Maries, Hawes Wood	TQ8199	2	1984
Essex Field Club	<i>Pseudeuophrys lanigera</i>	spider (Araneae)		South Woodham Ferrers (workshop)	TQ815975	1	2005

Essex Field Club	<i>Pseudeuophrys lanigera</i>	spider (Araneae)		Soth Woodham Ferrers (workshop)	TQ814977	1	2004
Essex Field Club	<i>Pseudotaxiphyllum elegans</i>	moss	Elegant Silk-moss	Stow Maries, Hawes Wood	TQ8199	1	1984
Essex Field Club	<i>Pseudovadonia livida</i>	insect - beetle (Coleoptera)		Stow Maries Aerodrome	TQ818998	1	2011
Essex Birdwatching Society	<i>Psittacula krameri</i>	bird	Ring-necked Parakeet	South Woodham Ferrers	TQ8097	1	2018
Essex Field Club	<i>Pteridium aquilinum</i>	fern	Bracken	TL8100	TL8100	1	1989
Essex Field Club	<i>Pteridium aquilinum</i>	fern	Bracken	Charity Farm, Stow Maries	TL8100	1	2011
Essex Field Club	<i>Pteridium aquilinum</i>	fern	Bracken	Stow Maries, Hawe's Wood	TQ8199	1	2014
Essex Field Club	<i>Pterophorus pentadactyla</i>	insect - moth	White Plume	South Woodham Ferrers, Albert Road	TQ805971	1	2005
Essex Field Club	<i>Pterophorus pentadactyla</i>	insect - moth	White Plume	Battlesbridge, Tabrum's Farm	TQ7996	1	1999
Essex Field Club	<i>Pterophorus pentadactyla</i>	insect - moth	White Plume	South Woodham Ferrers	TQ8197	2	1999
Essex Field Club	<i>Pterophorus pentadactyla</i>	insect - moth	White Plume	Albert Road, South Woodham Ferrers	TQ805971	1	2005
Essex Field Club	<i>Pterostichus vernalis</i>	insect - beetle (Coleoptera)		Clementsgreen Flood Storage Area (lagoon)	TQ8297	1	2004
Essex Field Club	<i>Pterostoma palpina</i>	insect - moth	Pale Prominent	South Woodham Ferrers	TQ8197	1	1999
Essex Field Club	<i>Ptilodon cucullina</i>	insect - moth	Maple Prominent	Battlesbridge, Tabrum's Farm	TQ7996	1	1999
Essex Field Club	<i>Ptilodon cucullina</i>	insect - moth	Maple Prominent	South Woodham Ferrers	TQ823991	1	2004
Essex Field Club	<i>Ptychoptera minuta</i>	insect - true fly (Diptera)		Fambridge, Marsh Farm	TQ821963	1	2009
Essex Field Club	<i>Puccinellia maritima</i>	flowering plant	Common Saltmarsh-grass	Woodham Ferrers C.P., Marsh Farm C.P. & Clementsgreen Creek	TQ8196	1	2016
Essex Field Club	<i>Puccinellia maritima</i>	flowering plant	Common Saltmarsh-grass	Hullbridge, Brandy Hole Reach (North)	TQ8396	1	2016
Essex Field Club	<i>Puccinellia rupestris</i>	flowering plant	Stiff Saltmarsh-grass	South Woodham Ferrers, Clementsgreen Creek & surrounding area	TQ8296	1	2017
Essex Field Club	<i>Puccinellia rupestris</i>	flowering plant	Stiff Saltmarsh-grass	Stow Maries	TQ8397	1	2007
Essex Field Club	<i>Pulicaria dysenterica</i>	flowering plant	Common Fleabane	Woodham Ferrers & Bicknacre, Baptist Church	TL7900	1	2012
Essex Field Club	<i>Pulicaria dysenterica</i>	flowering plant	Common Fleabane	TL8100	TL8100	1	1989
Essex Field Club	<i>Pulicaria dysenterica</i>	flowering plant	Common Fleabane	Woodham Ferrers, Salcoats Park	TQ8197	1	2014
Essex Field Club	<i>Pulicaria dysenterica</i>	flowering plant	Common Fleabane	Stow Maries Halt	TQ8399	1	2012
Essex Field Club	<i>Pulicaria dysenterica</i>	flowering plant	Common Fleabane	Woodham Ferrers, Bushey Hill	TQ8198	1	2004

Essex Field Club	<i>Pulicaria dysenterica</i>	flowering plant	Common Fleabane	South Woodham Ferrers, Clementsgreen Creek & surrounding area	TQ8296	1	2017
Essex Field Club	<i>Pulicaria dysenterica</i>	flowering plant	Common Fleabane	Woodham Ferrers & Bicknacre, Church	TQ7999	1	2012
Essex Field Club	<i>Pulicaria dysenterica</i>	flowering plant	Common Fleabane	TL8300	TL8300	1	1985
Essex Field Club	<i>Pulicaria dysenterica</i>	flowering plant	Common Fleabane	Woodham Ferrers, sea wall	TQ8296	1	2014
Essex Field Club	<i>Pulicaria dysenterica</i>	flowering plant	Common Fleabane	TL8000	TL8000	1	1985
Essex Field Club	<i>Pulicaria dysenterica</i>	flowering plant	Common Fleabane	Woodham Ferrers, Fenn Washland	TQ8096	1	2004
Essex Field Club	<i>Pulicaria dysenterica</i>	flowering plant	Common Fleabane	South Woodham Ferrers, Saltcoats Park & surrounding area	TQ8197	1	2017
Essex Field Club	<i>Pulicaria dysenterica</i>	flowering plant	Common Fleabane	Woodham Ferrers C.P., Marsh Farm C.P. & Clementsgreen Creek	TQ8196	1	2016
Essex Field Club	<i>Pyracantha coccinea</i>	flowering plant	Firethorn	Woodham Ferrers C.P., Marsh Farm C.P. & Clementsgreen Creek	TQ8196	1	2016
Essex Field Club	<i>Pyracantha coccinea</i>	flowering plant	Firethorn	Woodham Ferrers, Brent Avenue	TQ8098	1	2014
Essex Field Club	<i>Pyracantha coccinea</i>	flowering plant	Firethorn	Woodham Ferrers, Salcoats Park	TQ8197	1	2014
Essex Field Club	<i>Pyrausta aurata</i>	insect - moth	a moth	Albert Road, South Woodham Ferrers	TQ805971	4	2008
Essex Field Club	<i>Pyrausta aurata</i>	insect - moth	a moth	Elmwood Primary School, South Woodham Ferrers.	TQ809973	1	2006
Essex Field Club	<i>Pyrausta purpuralis</i>	insect - moth	a moth	Albert Road, South Woodham Ferrers	TQ805971	4	2007
Essex Field Club	<i>Pyronia tithonus</i>	insect - butterfly	Gatekeeper	Stow Maries Halt EWT	TQ833991	1	2013
Essex Field Club	<i>Pyronia tithonus</i>	insect - butterfly	Gatekeeper	Bushy Hill, South Woodham Ferrers	TQ812985	1	2014
Essex Field Club	<i>Pyronia tithonus</i>	insect - butterfly	Gatekeeper	South Woodham Ferrers, CM3 5GS	TQ810966	1	2012
Essex Field Club	<i>Pyronia tithonus</i>	insect - butterfly	Gatekeeper	South Woodham Ferrers: Saltcoats	TQ821970	1	2017
Essex Field Club	<i>Pyronia tithonus</i>	insect - butterfly	Gatekeeper	Woodham Fen EWT	TQ7997	1	1999
Essex Field Club	<i>Pyronia tithonus</i>	insect - butterfly	Gatekeeper	Hawe's Wood, South Woodham Ferrers	TQ817995	8	1998
Essex Field Club	<i>Pyronia tithonus</i>	insect - butterfly	Gatekeeper	Stow Maries Airfield	TQ8199	1	2012
Essex Field Club	<i>Pyronia tithonus</i>	insect - butterfly	Gatekeeper	Bushey Hill	TQ808984	1	2017
Essex Field Club	<i>Pyronia tithonus</i>	insect - butterfly	Gatekeeper	South Woodham Ferrers	TQ8098	1	1996

Essex Field Club	<i>Pyronia tithonus</i>	insect - butterfly	Gatekeeper	South Woodham Ferrers: Charity Lane	TL816003	1	1996
Essex Field Club	<i>Pyronia tithonus</i>	insect - butterfly	Gatekeeper	Tropical Wings Zoo	TQ794977	3	2017
Essex Field Club	<i>Pyronia tithonus</i>	insect - butterfly	Gatekeeper	Great Whitman's Farm Area, Cold Norton	TL80F	1	1999
Essex Field Club	<i>Pyronia tithonus</i>	insect - butterfly	Gatekeeper	South Woodham Ferrers: Washlands	TQ805964	1	2017
Essex Field Club	<i>Pyronia tithonus</i>	insect - butterfly	Gatekeeper	Marsh Farm, South Woodham Ferrers	TQ810960	1	2013
Essex Field Club	<i>Pyronia tithonus</i>	insect - butterfly	Gatekeeper	Tropical Wings Zoo	TQ791977	1	2017
Essex Field Club	<i>Pyronia tithonus</i>	insect - butterfly	Gatekeeper	Clements Green Creek Area, S. Woodham Ferrers	TQ8296	1	1999
Essex Field Club	<i>Pyronia tithonus</i>	insect - butterfly	Gatekeeper	South Woodham Ferrers: Bushy Hill	TQ813984	3	2011
Essex Field Club	<i>Pyronia tithonus</i>	insect - butterfly	Gatekeeper	South Woodham Ferrers: Saltcoats (creek)	TQ820974	1	2016
Essex Field Club	<i>Pyronia tithonus</i>	insect - butterfly	Gatekeeper	Hedgerow, Woodham Ferrers	TQ794987	1	1998
Essex Field Club	<i>Pyronia tithonus</i>	insect - butterfly	Gatekeeper	Stow Maries: Hawes Wood	TQ815993	1	2011
Essex Field Club	<i>Pyronia tithonus</i>	insect - butterfly	Gatekeeper	Bushy Hill, South Woodham Ferrers	TQ815985	1	1998
Essex Field Club	<i>Pyronia tithonus</i>	insect - butterfly	Gatekeeper	South Woodham Ferrers, CM3 5LR	TQ805969	2	2012
Essex Field Club	<i>Pyronia tithonus</i>	insect - butterfly	Gatekeeper	South Woodham Ferrers: Saltcoats (creek)	TQ818977	1	2016
Essex Field Club	<i>Pyronia tithonus</i>	insect - butterfly	Gatekeeper	Woodham Ferrers	TL804009	1	2014
Essex Field Club	<i>Pyronia tithonus</i>	insect - butterfly	Gatekeeper	Hawe's Wood, South Woodham Ferrers	TQ818995	1	2000
Essex Field Club	<i>Pyronia tithonus</i>	insect - butterfly	Gatekeeper	Stow Maries Halt EWT	TQ833990	1	2016
Essex Field Club	<i>Pyronia tithonus</i>	insect - butterfly	Gatekeeper	Bushy Hill	TQ813984	1	2016
Essex Field Club	<i>Pyronia tithonus</i>	insect - butterfly	Gatekeeper	South Woodham Ferrers	TQ813970	1	2017
Essex Field Club	<i>Pyronia tithonus</i>	insect - butterfly	Gatekeeper	South Woodham Ferrers: CM3 5LR	TQ807969	1	2016
Essex Field Club	<i>Pyronia tithonus</i>	insect - butterfly	Gatekeeper	Tropical Wings Zoo: CM3 5QZ	TQ794976	1	2016
Essex Field Club	<i>Pyronia tithonus</i>	insect - butterfly	Gatekeeper	Hadleigh CP: Poynetts & Kersey	TQ8096	1	1996
Essex Field Club	<i>Pyronia tithonus</i>	insect - butterfly	Gatekeeper	South Woodham Ferrers: Wellinditch Hill	TQ823993	1	1993
Essex Field Club	<i>Pyronia tithonus</i>	insect - butterfly	Gatekeeper	13 Marklay Drive, South Woodham Ferrers, Essex CM3	TQ8097	6	1991
Essex Field Club	<i>Pyronia tithonus</i>	insect - butterfly	Gatekeeper	South Woodham Ferrers	TQ797977	2	2017
Essex Field Club	<i>Pyronia tithonus</i>	insect - butterfly	Gatekeeper	Tropical Wings Zoo	TQ792977	1	2017

Essex Field Club	<i>Pyronia tithonus</i>	insect - butterfly	Gatekeeper	Fen Washlands, South Woodham Ferrers	TQ807965	1	2013
Essex Field Club	<i>Pyronia tithonus</i>	insect - butterfly	Gatekeeper	South Woodham Ferrers: Bushy Hill	TQ815985	3	2011
Essex Field Club	<i>Pyronia tithonus</i>	insect - butterfly	Gatekeeper	South Woodham Ferrers: sea wall	TQ8196	1	2016
Essex Field Club	<i>Pyronia tithonus</i>	insect - butterfly	Gatekeeper	Hogwell Farm, South Woodham Ferrers	TQ826978	1	1999
Essex Field Club	<i>Pyronia tithonus</i>	insect - butterfly	Gatekeeper	Tropical Wings Zoo	TQ791976	3	2017
Essex Field Club	<i>Pyronia tithonus</i>	insect - butterfly	Gatekeeper	Charity Lane, Cock Clarks	TL8100	1	1995
Essex Field Club	<i>Pyronia tithonus</i>	insect - butterfly	Gatekeeper	South Woodham Ferrers, CM3 5WG	TQ812970	1	2012
Essex Field Club	<i>Pyronia tithonus</i>	insect - butterfly	Gatekeeper	South Woodham Ferrers: Saltcoats (creek)	TQ819976	1	2016
Essex Field Club	<i>Pyronia tithonus</i>	insect - butterfly	Gatekeeper	Woodham Ferrers, Charity Farm	TL8000	1	1995
Essex Field Club	<i>Pyronia tithonus</i>	insect - butterfly	Gatekeeper	Heathfield, Main Road, Woodham Ferrers, Essex CM3 8RW	TL7900	5	1993
Essex Field Club	<i>Pyrrhosoma nymphula</i>	insect - dragonfly (Odonata)	Large Red Damselfly	West of Hill Farm, Woodham Ferrers (arable rape field)	TQ793994	1	2011
Essex Field Club	<i>Pyrrhosoma nymphula</i>	insect - dragonfly (Odonata)	Large Red Damselfly	Essex	TQ808979	1	2000
Essex Field Club	<i>Pyrrhosoma nymphula</i>	insect - dragonfly (Odonata)	Large Red Damselfly	Saltcoats	TQ821970	2	2018
Essex Birdwatching Society	<i>Pyrrhula pyrrhula</i>	bird	Bullfinch	Woodham Fen EWT	TQ7997	7	2017
Essex Birdwatching Society	<i>Pyrrhula pyrrhula</i>	bird	Bullfinch	Marsh Farm, South Woodham Ferrers	TQ8196	1	2018
Essex Field Club	<i>Pyrrhula pyrrhula</i>	bird	Bullfinch	Land South of South Woodham Ferrers	TQ805998	6	2019
Essex Birdwatching Society	<i>Pyrrhula pyrrhula</i>	bird	Bullfinch	South Woodham Ferrers	TQ8097	9	2017
Essex Birdwatching Society	<i>Pyrrhula pyrrhula</i>	bird	Bullfinch	Havering-atte-Bower	TQ8199	1	2016
Essex Field Club	<i>Pyrus communis</i>	flowering plant	Pear	South Woodham Ferrers, Saltcoats Park & surrounding area	TQ8197	1	2017
Essex Field Club	<i>Pyrus communis</i>	flowering plant	Pear	Woodham Ferrers C.P., Marsh Farm C.P. & Clementsgreen Creek	TQ8196	1	2016
Essex Field Club	<i>Quercus cerris</i>	flowering plant	Turkey Oak	Woodham Ferrers, Woodham Fen, EWT, SSSI	TQ7997	1	2014

Essex Field Club	<i>Quercus robur</i>	flowering plant	Pedunculate Oak	Stow Maries, Martins Lane	TQ8299	1	2014
Essex Field Club	<i>Quercus robur</i>	flowering plant	Pedunculate Oak	Woodham Ferrers, sea wall	TQ8196	1	2014
Essex Field Club	<i>Quercus robur</i>	flowering plant	Pedunculate Oak	Woodham Ferrers, Workhouse Lane	TQ7998	1	2013
Essex Field Club	<i>Quercus robur</i>	flowering plant	Pedunculate Oak	Stow Maries Halt	TQ8399	1	2012
Essex Field Club	<i>Quercus robur</i>	flowering plant	Pedunculate Oak	Woodham Ferrers, Marsh Farm Road	TQ8096	1	2014
Essex Field Club	<i>Quercus robur</i>	flowering plant	Pedunculate Oak	TL8300	TL8300	1	1985
Essex Field Club	<i>Quercus robur</i>	flowering plant	Pedunculate Oak	South Woodham Ferrers, Saltcoats Park & surrounding area	TQ8197	1	2017
Essex Field Club	<i>Quercus robur</i>	flowering plant	Pedunculate Oak	Woodham Ferrers, Emberson Lodge	TL8000	1	2015
Essex Field Club	<i>Quercus robur</i>	flowering plant	Pedunculate Oak	TL8100	TL8100	1	1989
Essex Field Club	<i>Quercus robur</i>	flowering plant	Pedunculate Oak	Flambirds Farm, Stow Maries	TQ8199	1	2010
Essex Field Club	<i>Quercus robur</i>	flowering plant	Pedunculate Oak	Woodham Ferrers, Creekview Road	TQ8097	1	2014
Essex Field Club	<i>Quercus robur</i>	flowering plant	Pedunculate Oak	Stow Maries, Woodham Road	TQ8298	1	2014
Essex Field Club	<i>Quercus robur</i>	flowering plant	Pedunculate Oak	Charity Farm, Stow Maries	TL8100	1	2011
Essex Field Club	<i>Quercus robur</i>	flowering plant	Pedunculate Oak	Woodham Ferrers, Bicknacre, Main Road	TL7900	1	2013
Essex Field Club	<i>Quercus robur</i>	flowering plant	Pedunculate Oak	Stow Maries, Hawe's Wood	TQ8199	1	2014
Essex Field Club	<i>Quercus robur</i>	flowering plant	Pedunculate Oak	Woodham Ferrers, Salcoats Park	TQ8197	1	2014
Essex Field Club	<i>Quercus robur</i>	flowering plant	Pedunculate Oak	Woodham Ferrers C.P., Marsh Farm C.P. & Clementsgreen Creek	TQ8196	1	2016
Essex Field Club	<i>Quercus robur</i>	flowering plant	Pedunculate Oak	South Woodham Railway Station	TQ8097	1	2009
Essex Field Club	<i>Quercus robur</i>	flowering plant	Pedunculate Oak	Woodham Ferrers, Garden of Remembrance	TQ8198	1	2014
Essex Field Club	<i>Quercus robur</i>	flowering plant	Pedunculate Oak	TL8200	TL8200	1	1987
Essex Field Club	<i>Quercus robur</i>	flowering plant	Pedunculate Oak	Rettendon, A132	TQ7996	1	2014
Essex Field Club	<i>Quercus robur</i>	flowering plant	Pedunculate Oak	Woodham Ferrers, Edwin's Hall Lane	TQ8099	1	2014
Essex Field Club	<i>Quercus robur</i>	flowering plant	Pedunculate Oak	TL8000	TL8000	2	1989
Essex Field Club	<i>Quercus robur</i>	flowering plant	Pedunculate Oak	Cold Norton, Hackmans Lane	TL8300	1	2016
Essex Field Club	<i>Quercus robur</i>	flowering plant	Pedunculate Oak	Woodham Ferrers, Bridleway	TQ8098	1	2014
Essex Field Club	<i>Quercus sp.</i>	flowering plant	an oak	South Woodham Ferrers	TQ820969	1	2015
Essex Field Club	<i>Quercus sp.</i>	flowering plant	an oak	Stow Maries	TL819001	1	2015
Essex Field Club	<i>Radix balthica</i>	mollusc	Wandering Pond Snail	Site 3 Clementsgreen Creek, South Woodham ferrers	TQ823971	1	2012

Essex Field Club	<i>Radix balthica</i>	mollusc	Wandering Pond Snail	Site 1 Clementsgreen Creek, South Woodham ferrers	TQ821969	1	2012
Essex Field Club	<i>Radix balthica</i>	mollusc	Wandering Pond Snail	Borrow dyke, Saltcoats, South Woodham Ferrers	TQ820972	1	2009
Essex Field Club	<i>Radix balthica</i>	mollusc	Wandering Pond Snail	Site 4 Clementsgreen Creek, South Woodham ferrers	TQ822972	1	2012
Essex Field Club	<i>Radix balthica</i>	mollusc	Wandering Pond Snail	Site 2 Clementsgreen Creek, South Woodham ferrers	TQ824968	1	2012
Essex Field Club	<i>Radix balthica</i>	mollusc	Wandering Pond Snail	Saltcoats, South Woodham Ferrers	TQ821974	1	2009
Essex Birdwatching Society	<i>Rallus aquaticus</i>	bird	Water Rail	South Woodham Ferrers	TQ8296	2	2013
Essex Birdwatching Society	<i>Rallus aquaticus</i>	bird	Water Rail	Saltcoats, South Woodham Ferrers	TQ8297	2	2013
Essex Birdwatching Society	<i>Rallus aquaticus</i>	bird	Water Rail	Woodham Fen EWT	TQ7997	1	2015
Essex Birdwatching Society	<i>Rallus aquaticus</i>	bird	Water Rail	Stow Marsh	TQ8396	14	2017
Essex Birdwatching Society	<i>Rallus aquaticus</i>	bird	Water Rail	South Woodham Ferrers	TQ8097	7	2018
Essex Birdwatching Society	<i>Rallus aquaticus</i>	bird	Water Rail	Marsh Farm, South Woodham Ferrers	TQ8196	11	2018
Essex Birdwatching Society	<i>Rallus aquaticus</i>	bird	Water Rail	Stow Marsh	TQ8397	5	2018
EFC/EARG	<i>Rana temporaria</i>	amphibian	Common Frog	Fen Washlands	TQ807965	1	2019
EFC/EARG	<i>Rana temporaria</i>	amphibian	Common Frog	CM3 5NT	TQ804973	1	2002
Essex Field Club	<i>Ranunculus acris</i>	flowering plant	Meadow Buttercup	TL8300	TL8300	1	1985
Essex Field Club	<i>Ranunculus acris</i>	flowering plant	Meadow Buttercup	TL8000	TL8000	2	1989
Essex Field Club	<i>Ranunculus acris</i>	flowering plant	Meadow Buttercup	Flambirds Farm, Stow Maries	TQ8199	1	2010
Essex Field Club	<i>Ranunculus acris</i>	flowering plant	Meadow Buttercup	Woodham Ferrers,, Wickford Road	TQ7997	1	2014
Essex Field Club	<i>Ranunculus acris</i>	flowering plant	Meadow Buttercup	Woodham Ferrers, Edwin's Hall Lane	TQ8099	1	2014
Essex Field Club	<i>Ranunculus acris</i>	flowering plant	Meadow Buttercup	TL8100	TL8100	1	1989
Essex Field Club	<i>Ranunculus acris</i>	flowering plant	Meadow Buttercup	Stow Maries, Hawe's Wood	TQ8199	1	2014
Essex Field Club	<i>Ranunculus acris</i>	flowering plant	Meadow Buttercup	Charity Farm, Stow Maries	TL8100	1	2011
Essex Field Club	<i>Ranunculus acris</i>	flowering plant	Meadow Buttercup	Woodham Ferrers, Marsh Farm Road	TQ8096	1	2014
Essex Field Club	<i>Ranunculus bulbosus</i>	flowering plant	Bulbous Buttercup	Woodham Ferrers, Garden of Remembrance	TQ8198	1	2014
Essex Field Club	<i>Ranunculus bulbosus</i>	flowering plant	Bulbous Buttercup	Woodham Ferrers, Marsh Farm Road	TQ8096	1	2014
Essex Field Club	<i>Ranunculus bulbosus</i>	flowering plant	Bulbous Buttercup	TL8000	TL8000	1	1989

Essex Field Club	<i>Ranunculus lingua</i>	flowering plant	Greater Spearwort	Flambirds Farm, Stow Maries	TQ8199	1	2010
Essex Field Club	<i>Ranunculus repens</i>	flowering plant	Creeping Buttercup	TL8100	TL8100	1	1989
Essex Field Club	<i>Ranunculus repens</i>	flowering plant	Creeping Buttercup	Woodham Ferrers, Bridleway	TQ8298	1	2014
Essex Field Club	<i>Ranunculus repens</i>	flowering plant	Creeping Buttercup	Stow Maries, Martins Lane	TQ8299	1	2014
Essex Field Club	<i>Ranunculus repens</i>	flowering plant	Creeping Buttercup	Woodham Ferrers C.P., Marsh Farm C.P. & Clementsgreen Creek	TQ8196	1	2016
Essex Field Club	<i>Ranunculus repens</i>	flowering plant	Creeping Buttercup	South Woodham Ferrers, Saltcoats Park & surrounding area	TQ8197	1	2017
Essex Field Club	<i>Ranunculus repens</i>	flowering plant	Creeping Buttercup	Woodham Ferrers, Woodham Fen, EWT, SSSI	TQ7997	1	2014
Essex Field Club	<i>Ranunculus repens</i>	flowering plant	Creeping Buttercup	Woodham Ferrers & Bicknacre, Baptist Church	TL7900	1	2012
Essex Field Club	<i>Ranunculus repens</i>	flowering plant	Creeping Buttercup	Flambirds Farm, Stow Maries	TQ8199	1	2010
Essex Field Club	<i>Ranunculus repens</i>	flowering plant	Creeping Buttercup	Woodham Ferrers, Marsh Farm Road	TQ8096	1	2014
Essex Field Club	<i>Ranunculus repens</i>	flowering plant	Creeping Buttercup	TL8200	TL8200	1	1987
Essex Field Club	<i>Ranunculus repens</i>	flowering plant	Creeping Buttercup	Charity Farm, Stow Maries	TL8100	1	2011
Essex Field Club	<i>Ranunculus repens</i>	flowering plant	Creeping Buttercup	Woodham Ferrers, Edwin's Hall Lane	TQ8099	1	2014
Essex Field Club	<i>Ranunculus repens</i>	flowering plant	Creeping Buttercup	TL8000	TL8000	2	1989
Essex Field Club	<i>Ranunculus repens</i>	flowering plant	Creeping Buttercup	Woodham Ferrers, Workhouse Lane	TQ7998	1	2013
Essex Field Club	<i>Ranunculus repens</i>	flowering plant	Creeping Buttercup	Stow Maries Halt	TQ8399	1	2012
Essex Field Club	<i>Ranunculus repens</i>	flowering plant	Creeping Buttercup	Woodham Ferrers, Woodham Road	TQ8198	1	2014
Essex Field Club	<i>Ranunculus repens</i>	flowering plant	Creeping Buttercup	Woodham Ferrers & Bicknacre, Church	TQ7999	1	2012
Essex Field Club	<i>Ranunculus repens</i>	flowering plant	Creeping Buttercup	South Woodham Ferrers, Clementsgreen Creek & surrounding area	TQ8296	1	2017
Essex Field Club	<i>Ranunculus repens</i>	flowering plant	Creeping Buttercup	Woodham Ferrers, Salcoats Park	TQ8197	1	2014
Essex Field Club	<i>Ranunculus repens</i>	flowering plant	Creeping Buttercup	TL8300	TL8300	1	1985
Essex Field Club	<i>Ranunculus repens</i>	flowering plant	Creeping Buttercup	Cold Norton, Hackmans Lane	TL8300	1	2016
Essex Field Club	<i>Ranunculus repens</i>	flowering plant	Creeping Buttercup	Woodham Ferrers, Emberson Lodge	TL8000	1	2015
Essex Field Club	<i>Ranunculus sardous</i>	flowering plant	Hairy Buttercup	South Woodham Ferrers, Clementsgreen Creek & surrounding area	TQ8296	1	2017

Essex Field Club	<i>Ranunculus sceleratus</i>	flowering plant	Celery-leaved Buttercup	South Woodham Ferrers, Saltcoats Park & surrounding area	TQ8197	1	2017
Essex Field Club	<i>Ranunculus sceleratus</i>	flowering plant	Celery-leaved Buttercup	Woodham Ferrers, Bicknacre, Main Road	TL7900	1	2013
Essex Field Club	<i>Ranunculus sceleratus</i>	flowering plant	Celery-leaved Buttercup	Flambirds Farm, Stow Maries	TQ8199	1	2010
Essex Field Club	<i>Ranunculus sceleratus</i>	flowering plant	Celery-leaved Buttercup	Woodham Ferrers, Bushey Hill	TQ8198	1	2004
Essex Field Club	<i>Ranunculus trichophyllus</i>	flowering plant	Thread-leaved Water-crowfoot	South Woodham Ferrers, Clementsgreen Creek & surrounding area	TQ8296	1	2017
Essex Field Club	<i>Raphanus raphanistrum</i> subsp. <i>raphanistrum</i>	flowering plant	Wild Radish	Charity Farm, Stow Maries	TL8100	1	2011
Essex Field Club	<i>Rapistrum rugosum</i>	flowering plant	Bastard Cabbage	South Woodham Ferrers, Clementsgreen Creek & surrounding area	TQ8296	1	2017
Essex Field Club	<i>Rapistrum rugosum</i>	flowering plant	Bastard Cabbage	Stow Maries C.P. Clementsgreen Creek east and south	TQ8296	1	2016
Essex Field Club	<i>Rattus norvegicus</i>	terrestrial mammal	Brown Rat	TL793008	TL793008	2	1995
Essex Field Club	<i>Rattus norvegicus</i>	terrestrial mammal	Brown Rat	TQ815975	TQ815975	1	1997
Essex Birdwatching Society	<i>Recurvirostra avosetta</i>	bird	Avocet	Saltcoats, South Woodham Ferrers	TQ8297	1	2013
Essex Birdwatching Society	<i>Recurvirostra avosetta</i>	bird	Avocet	Upper Crouch Estuary	TQ8396	20	2018
Essex Birdwatching Society	<i>Recurvirostra avosetta</i>	bird	Avocet	Marsh Farm Country Park	TQ8196	1	2018
Essex Birdwatching Society	<i>Recurvirostra avosetta</i>	bird	Avocet	Stow Marsh	TQ8397	11	2018
Essex Birdwatching Society	<i>Recurvirostra avosetta</i>	bird	Avocet	Stow Creek	TQ8497	1	2016
Essex Birdwatching Society	<i>Recurvirostra avosetta</i>	bird	Avocet	South Woodham Ferrers	TQ8097	1	2016
Essex Birdwatching Society	<i>Recurvirostra avosetta</i>	bird	Avocet	Marsh Farm, South Woodham Ferrers	TQ8196	7	2018
Essex Birdwatching Society	<i>Recurvirostra avosetta</i>	bird	Avocet	Stow Marsh	TQ8497	1	2016
Essex Birdwatching Society	<i>Recurvirostra avosetta</i>	bird	Avocet	Clementsgreen Creek	TQ8296	3	2018
Essex Birdwatching Society	<i>Recurvirostra avosetta</i>	bird	Avocet	Stow Marsh	TQ8396	34	2017

Essex Birdwatching Society	<i>Recurvirostra avosetta</i>	bird	Avocet	South Woodham Ferrers, Marsh Farm	TQ8196	1	2017
Essex Birdwatching Society	<i>Regulus regulus</i>	bird	Goldcrest	Marsh Farm, South Woodham Ferrers	TQ8196	2	2016
Essex Birdwatching Society	<i>Regulus regulus</i>	bird	Goldcrest	Woodham Fen EWT	TQ7997	2	2016
Essex Birdwatching Society	<i>Regulus regulus</i>	bird	Goldcrest	South Woodham Ferrers	TQ8097	3	2015
Essex Birdwatching Society	<i>Regulus regulus</i>	bird	Goldcrest	Havering-atte-Bower	TQ8199	1	2016
Essex Birdwatching Society	<i>Regulus regulus</i>	bird	Goldcrest	Stow Marsh	TQ8396	2	2016
Essex Field Club	<i>Regulus regulus</i>	bird	Goldcrest	Land South of South Woodham Ferrers	TQ805998	2	2018
Essex Field Club	<i>Rhagonycha fulva</i>	insect - beetle (Coleoptera)		Stow Maries Aerodrome	TQ818998	2	2011
Essex Field Club	<i>Rhagonycha limbata</i>	insect - beetle (Coleoptera)		Clementsgreen Flood Storage Area (sea wall)	TQ8297	1	2004
Essex Field Club	<i>Rhagonycha limbata</i>	insect - beetle (Coleoptera)		Clementsgreen Flood Storage Area (lagoon)	TQ8297	1	2004
Essex Field Club	<i>Rhizomnium punctatum</i>	moss	Dotted Thyme-moss	Stow Maries, Hawes Wood	TQ8199	1	1984
Essex Field Club	<i>Rhodocollybia butyracea</i>	fungus		Stow Maries Holt Nature Reserve	TQ8399	1	2005
Essex Field Club	<i>Rhynchostegium confertum</i>	moss	Clustered Feather-moss	Stow Maries, Hawes Wood	TQ8199	1	1984
Essex Field Club	<i>Ribes rubrum</i>	flowering plant	Red Currant	South Woodham Railway Station	TQ8097	1	2009
Essex Field Club	<i>Ribes uva-crispa</i>	flowering plant	Gooseberry	Woodham Ferrers, Emberson Lodge	TL8000	1	2015
Essex Birdwatching Society	<i>Riparia riparia</i>	bird	Sand Martin	Stow Creek	TQ8497	1	2016
Essex Birdwatching Society	<i>Riparia riparia</i>	bird	Sand Martin	South Woodham Ferrers	TQ8097	6	2018
Essex Birdwatching Society	<i>Riparia riparia</i>	bird	Sand Martin	Stow Marsh	TQ8397	5	2018
Essex Birdwatching Society	<i>Riparia riparia</i>	bird	Sand Martin	Stow Creek, North Fambridge	TQ8497	1	2014
Essex Birdwatching Society	<i>Riparia riparia</i>	bird	Sand Martin	South Woodham Ferrers, Marsh Farm	TQ8196	1	2017
Essex Birdwatching Society	<i>Riparia riparia</i>	bird	Sand Martin	Marsh Farm, South Woodham Ferrers	TQ8196	20	2018

Essex Birdwatching Society	<i>Riparia riparia</i>	bird	Sand Martin	Woodham Fen EWT	TQ7997	1	2014
Essex Birdwatching Society	<i>Riparia riparia</i>	bird	Sand Martin	Stow Marsh	TQ8396	13	2017
Essex Birdwatching Society	<i>Rissa tridactyla</i>	bird	Kittiwake	Stow Marsh	TQ8396	1	2014
Essex Field Club	<i>Rivula sericealis</i>	insect - moth	Straw Dot	Albert Road, South Woodham Ferrers	TQ805971	3	2006
Essex Field Club	<i>Robertus lividus</i>	spider (Araneae)		Woodham Fenn	TQ799972	2	1988
Essex Field Club	<i>Robertus lividus</i>	spider (Araneae)		Woodham Fenn	TQ799975	2	1987
Essex Field Club	<i>Rosa arvensis</i>	flowering plant	Field-rose	TL8100	TL8100	1	1989
Essex Field Club	<i>Rosa arvensis</i>	flowering plant	Field-rose	Charity Farm, Stow Maries	TL8100	1	2011
Essex Field Club	<i>Rosa arvensis</i>	flowering plant	Field-rose	Woodham Ferrers, Emberson Lodge	TL8000	1	2015
Essex Field Club	<i>Rosa arvensis</i>	flowering plant	Field-rose	Flambirds Farm, Stow Maries	TQ8199	1	2010
Essex Field Club	<i>Rosa arvensis</i>	flowering plant	Field-rose	Woodham Ferrers, Salcoats Park	TQ8197	1	2014
Essex Field Club	<i>Rosa canina</i>	flowering plant	Dog-rose	Woodham Ferrers, Bicknacre, Main Road	TL7900	1	2013
Essex Field Club	<i>Rosa canina</i>	flowering plant	Dog-rose	TL8000	TL8000	1	1989
Essex Field Club	<i>Rosa canina</i>	flowering plant	Dog-rose	Woodham Ferrers, sea wall	TQ8196	1	2014
Essex Field Club	<i>Rosa canina</i>	flowering plant	Dog-rose	Stow Maries, Hawe's Wood	TQ8199	1	2014
Essex Field Club	<i>Rosa canina</i>	flowering plant	Dog-rose	Woodham Ferrers, Garden of Remembrance	TQ8198	1	2014
Essex Field Club	<i>Rosa canina</i>	flowering plant	Dog-rose	South Woodham Ferrers, Clementsgreen Creek & surrounding area	TQ8296	1	2017
Essex Field Club	<i>Rosa canina</i>	flowering plant	Dog-rose	Woodham Ferrers, Bridleway	TQ8298	1	2014
Essex Field Club	<i>Rosa canina</i>	flowering plant	Dog-rose	TL8100	TL8100	1	1989
Essex Field Club	<i>Rosa canina</i>	flowering plant	Dog-rose	Woodham Ferrers, sea wall	TQ8296	1	2014
Essex Field Club	<i>Rosa canina</i>	flowering plant	Dog-rose	Stow Maries, Martins Lane	TQ8299	1	2014
Essex Field Club	<i>Rosa canina</i>	flowering plant	Dog-rose	Woodham Ferrers, Salcoats Park	TQ8197	1	2014
Essex Field Club	<i>Rosa canina</i>	flowering plant	Dog-rose	South Woodham Ferrers, Saltcoats Park & surrounding area	TQ8197	1	2017
Essex Field Club	<i>Rosa canina</i>	flowering plant	Dog-rose	Woodham Ferrers, Emberson Lodge	TL8000	1	2015
Essex Field Club	<i>Rosa canina agg.</i>	flowering plant	Dog-rose	Charity Farm, Stow Maries	TL8100	1	2011
Essex Field Club	<i>Rosa canina agg.</i>	flowering plant	Dog-rose	Woodham Ferrers, Marsh Farm Road	TQ8096	1	2014
Essex Field Club	<i>Rosa canina agg.</i>	flowering plant	Dog-rose	Woodham Ferrers, Bridleway	TQ8098	1	2014

Essex Field Club	<i>Rosa canina agg.</i>	flowering plant	Dog-rose	South Woodham Railway Station	TQ8097	1	2009
Essex Field Club	<i>Rosa canina agg.</i>	flowering plant	Dog-rose	Flambers Farm, Stow Maries	TQ8199	1	2010
Essex Field Club	<i>Rosa canina agg.</i>	flowering plant	Dog-rose	Woodham Ferrers, Woodham Fen, EWT, SSSI	TQ7997	1	2014
Essex Field Club	<i>Rosa canina agg.</i>	flowering plant	Dog-rose	Woodham Ferrers, Creekview Road	TQ8097	1	2014
Essex Field Club	<i>Rosa canina agg.</i>	flowering plant	Dog-rose	Stow Maries Halt	TQ8399	1	2012
Essex Field Club	<i>Rosa canina agg.</i>	flowering plant	Dog-rose	Rettendon, A132	TQ7996	1	2014
Essex Field Club	<i>Rosa glauca</i>	flowering plant	Red-leaved Rose	Woodham Ferrers, Creekview Road	TQ8197	1	2014
Essex Field Club	<i>Rosa sp.</i>	flowering plant	a Rose	South Woodham Ferrers	TQ820969	1	2015
Essex Field Club	<i>Rosa x dumalis</i>	flowering plant	<i>Rosa caesia</i> x <i>canina</i>	Woodham Ferrers C.P., Marsh Farm C.P. & Clementsgreen Creek	TQ8196	1	2016
Essex Field Club	<i>Rubus caesius</i>	flowering plant	Dewberry	Woodham Ferrers, Creekview Road	TQ8197	1	2014
Essex Field Club	<i>Rubus caesius</i>	flowering plant	Dewberry	Woodham Ferrers, sea wall	TQ8296	1	2014
Essex Field Club	<i>Rubus caesius</i>	flowering plant	Dewberry	Woodham Ferrers, Brent Avenue	TQ8098	1	2014
Essex Field Club	<i>Rubus caesius</i>	flowering plant	Dewberry	Woodham Ferrers, Marsh Farm Road	TQ8096	1	2014
Essex Field Club	<i>Rubus caesius</i>	flowering plant	Dewberry	Stow Maries, Martins Lane	TQ8299	1	2014
Essex Field Club	<i>Rubus caesius</i>	flowering plant	Dewberry	Woodham Ferrers, Emberson Lodge	TL8000	1	2015
Essex Field Club	<i>Rubus caesius</i>	flowering plant	Dewberry	Woodham Ferrers, Edwin's Hall	TQ8199	1	2014
Essex Field Club	<i>Rubus caesius</i>	flowering plant	Dewberry	Woodham Ferrers, Woodham Fen, EWT, SSSI	TQ7997	1	2014
Essex Field Club	<i>Rubus caesius</i>	flowering plant	Dewberry	Woodham Ferrers, Bridleway	TQ8298	1	2014
Essex Field Club	<i>Rubus caesius</i>	flowering plant	Dewberry	Woodham Ferrers, sea wall	TQ8196	1	2014
Essex Field Club	<i>Rubus caesius</i>	flowering plant	Dewberry	Woodham Ferrers & Bicknacre, Church	TQ7999	1	2012
Essex Field Club	<i>Rubus caesius</i>	flowering plant	Dewberry	Woodham Ferrers, Garden of Remembrance	TQ8198	1	2014
Essex Field Club	<i>Rubus caesius</i>	flowering plant	Dewberry	Woodham Ferrers, Edwin's Hall Lane	TQ8099	1	2014
Essex Field Club	<i>Rubus fruticosus agg.</i>	flowering plant	Bramble	Charity Farm, Stow Maries	TL8100	1	2011
Essex Field Club	<i>Rubus fruticosus agg.</i>	flowering plant	Bramble	Woodham Ferrers & Bicknacre, Baptist Church	TL7900	1	2012
Essex Field Club	<i>Rubus fruticosus agg.</i>	flowering plant	Bramble	South Woodham Ferrers, Saltcoats Park & surrounding area	TQ8197	1	2017

Essex Field Club	<i>Rubus fruticosus agg.</i>	flowering plant	Bramble	Woodham Ferrers, Marsh Farm Road	TQ8096	1	2014
Essex Field Club	<i>Rubus fruticosus agg.</i>	flowering plant	Bramble	TL8200	TL8200	1	1987
Essex Field Club	<i>Rubus fruticosus agg.</i>	flowering plant	Bramble	South Woodham Ferrers	TQ820969	1	2015
Essex Field Club	<i>Rubus fruticosus agg.</i>	flowering plant	Bramble	Woodham Ferrers, Edwin's Hall Lane	TQ8099	1	2014
Essex Field Club	<i>Rubus fruticosus agg.</i>	flowering plant	Bramble	TL8000	TL8000	2	1989
Essex Field Club	<i>Rubus fruticosus agg.</i>	flowering plant	Bramble	Hullbridge, Brandy Hole Reach (North)	TQ8396	1	2016
Essex Field Club	<i>Rubus fruticosus agg.</i>	flowering plant	Bramble	Woodham Ferrers, Creekview Road	TQ8097	1	2014
Essex Field Club	<i>Rubus fruticosus agg.</i>	flowering plant	Bramble	Stow Maries Halt	TQ8399	1	2012
Essex Field Club	<i>Rubus fruticosus agg.</i>	flowering plant	Bramble	Woodham Ferrers, Woodham Road	TQ8198	1	2014
Essex Field Club	<i>Rubus fruticosus agg.</i>	flowering plant	Bramble	Cold Norton, Hackmans Lane	TL8300	1	2016
Essex Field Club	<i>Rubus fruticosus agg.</i>	flowering plant	Bramble	Woodham Ferrers & Bicknacre, Church	TQ7999	1	2012
Essex Field Club	<i>Rubus fruticosus agg.</i>	flowering plant	Bramble	South Woodham Railway Station	TQ8097	1	2009
Essex Field Club	<i>Rubus fruticosus agg.</i>	flowering plant	Bramble	Woodham Ferrers, sea wall	TQ8296	1	2014
Essex Field Club	<i>Rubus fruticosus agg.</i>	flowering plant	Bramble	TL8300	TL8300	1	1985
Essex Field Club	<i>Rubus fruticosus agg.</i>	flowering plant	Bramble	South Woodham Ferrers, Clementsgreen Creek & surrounding area	TQ8296	1	2017
Essex Field Club	<i>Rubus fruticosus agg.</i>	flowering plant	Bramble	Woodham Ferrers, Emberson Lodge	TL8000	1	2015
Essex Field Club	<i>Rubus fruticosus agg.</i>	flowering plant	Bramble	TL8100	TL8100	1	1989
Essex Field Club	<i>Rubus fruticosus agg.</i>	flowering plant	Bramble	Rettendon, A132	TQ7996	1	2014
Essex Field Club	<i>Rubus fruticosus agg.</i>	flowering plant	Bramble	Woodham Ferrers, Creekview Road	TQ8197	1	2014
Essex Field Club	<i>Rubus fruticosus agg.</i>	flowering plant	Bramble	Stow Maries, Woodham Road	TQ8298	1	2014
Essex Field Club	<i>Rubus fruticosus agg.</i>	flowering plant	Bramble	Flambirds Farm, Stow Maries	TQ8199	1	2010
Essex Field Club	<i>Rubus fruticosus agg.</i>	flowering plant	Bramble	Woodham Ferrers, Workhouse Lane	TQ7998	1	2013
Essex Field Club	<i>Rubus fruticosus agg.</i>	flowering plant	Bramble	Stow Maries	TL819001	1	2015
Essex Field Club	<i>Rubus fruticosus agg.</i>	flowering plant	Bramble	Woodham Ferrers, Woodham Fen, EWT, SSSI	TQ7997	1	2004
Essex Field Club	<i>Rumex acetosa</i>	flowering plant	Common Sorrel	Woodham Ferrers, Bushey Hill	TQ8198	1	2004
Essex Field Club	<i>Rumex acetosa</i>	flowering plant	Common Sorrel	Woodham Ferrers, Salcoats Park	TQ8197	1	2014
Essex Field Club	<i>Rumex acetosa</i>	flowering plant	Common Sorrel	TL8000	TL8000	2	1989

Essex Field Club	<i>Rumex acetosella</i>	flowering plant	Sheep's Sorrel	Woodham Ferrers & Bicknacre, Church	TQ7999	1	2012
Essex Field Club	<i>Rumex acetosella</i> <i>subsp. acetosella</i>	flowering plant	Sheep's Sorrel	Stow Maries C.P. Clementsgreen Creek east and south	TQ8296	1	2016
Essex Field Club	<i>Rumex conglomeratus</i>	flowering plant	Clustered Dock	Woodham Ferrers, sea wall	TQ8296	1	2014
Essex Field Club	<i>Rumex conglomeratus</i>	flowering plant	Clustered Dock	Charity Farm, Stow Maries	TL8100	1	2011
Essex Field Club	<i>Rumex conglomeratus</i>	flowering plant	Clustered Dock	TL8000	TL8000	1	1985
Essex Field Club	<i>Rumex conglomeratus</i>	flowering plant	Clustered Dock	Woodham Ferrers, Salcoats Park	TQ8197	1	2014
Essex Field Club	<i>Rumex conglomeratus</i>	flowering plant	Clustered Dock	Stow Maries, Hawe's Wood	TQ8199	1	2014
Essex Field Club	<i>Rumex conglomeratus</i>	flowering plant	Clustered Dock	Woodham Ferrers, Edwin's Hall Lane	TQ8099	1	2014
Essex Field Club	<i>Rumex conglomeratus</i>	flowering plant	Clustered Dock	South Woodham Ferrers, Saltcoats Park & surrounding area	TQ8197	1	2017
Essex Field Club	<i>Rumex conglomeratus</i>	flowering plant	Clustered Dock	Woodham Ferrers C.P., Marsh Farm C.P. & Clementsgreen Creek	TQ8196	1	2016
Essex Field Club	<i>Rumex conglomeratus</i>	flowering plant	Clustered Dock	Woodham Ferrers, Wellinditch	TQ8198	1	2014
Essex Field Club	<i>Rumex conglomeratus</i>	flowering plant	Clustered Dock	Flambirds Farm, Stow Maries	TQ8199	1	2010
Essex Field Club	<i>Rumex conglomeratus</i>	flowering plant	Clustered Dock	TL8200	TL8200	1	1987
Essex Field Club	<i>Rumex conglomeratus</i>	flowering plant	Clustered Dock	Woodham Ferrers, sea wall	TQ8196	1	2014
Essex Field Club	<i>Rumex conglomeratus</i>	flowering plant	Clustered Dock	Stow Maries, Martins Lane	TQ8299	1	2014
Essex Field Club	<i>Rumex conglomeratus</i>	flowering plant	Clustered Dock	Woodham Ferrers, Fenn Washland	TQ8096	1	2004
Essex Field Club	<i>Rumex conglomeratus</i>	flowering plant	Clustered Dock	Stow Maries Halt	TQ8399	1	2012
Essex Field Club	<i>Rumex conglomeratus</i>	flowering plant	Clustered Dock	Woodham Ferrers, Bridleway	TQ8298	1	2014
Essex Field Club	<i>Rumex conglomeratus</i>	flowering plant	Clustered Dock	South Woodham Ferrers, Clementsgreen Creek & surrounding area	TQ8296	1	2017
Essex Field Club	<i>Rumex conglomeratus</i>	flowering plant	Clustered Dock	TL8300	TL8300	1	1985
Essex Field Club	<i>Rumex crispus</i>	flowering plant	Curled Dock	Stow Maries, Woodham Road	TQ8298	1	2014
Essex Field Club	<i>Rumex crispus</i>	flowering plant	Curled Dock	Woodham Ferrers, Salcoats Park	TQ8197	1	2014
Essex Field Club	<i>Rumex crispus</i>	flowering plant	Curled Dock	Stow Maries Halt	TQ8399	1	2012
Essex Field Club	<i>Rumex crispus</i>	flowering plant	Curled Dock	Woodham Ferrers, Edwin's Hall Lane	TQ8099	1	2014
Essex Field Club	<i>Rumex crispus</i>	flowering plant	Curled Dock	Woodham Ferrers, Workhouse Lane	TQ7998	1	2013
Essex Field Club	<i>Rumex crispus</i>	flowering plant	Curled Dock	Flambirds Farm, Stow Maries	TQ8199	1	2010
Essex Field Club	<i>Rumex crispus</i>	flowering plant	Curled Dock	TL8200	TL8200	1	1987
Essex Field Club	<i>Rumex crispus</i>	flowering plant	Curled Dock	Woodham Ferrers, Wellinditch	TQ8198	1	2014

Essex Field Club	<i>Rumex crispus</i>	flowering plant	Curled Dock	TL8000	TL8000	2	1989
Essex Field Club	<i>Rumex crispus</i>	flowering plant	Curled Dock	Woodham Ferrers, sea wall	TQ8196	1	2014
Essex Field Club	<i>Rumex crispus</i>	flowering plant	Curled Dock	Stow Maries, Hawe's Wood	TQ8199	1	2014
Essex Field Club	<i>Rumex crispus</i>	flowering plant	Curled Dock	Woodham Ferrers, Fenn Washland	TQ8096	1	2004
Essex Field Club	<i>Rumex crispus</i>	flowering plant	Curled Dock	Woodham Ferrers, Cutlers Road	TQ8098	1	2014
Essex Field Club	<i>Rumex crispus</i>	flowering plant	Curled Dock	Stow Maries C.P. Clementsgreen Creek east and south	TQ8296	1	2016
Essex Field Club	<i>Rumex crispus</i>	flowering plant	Curled Dock	TL8300	TL8300	1	1985
Essex Field Club	<i>Rumex crispus</i>	flowering plant	Curled Dock	Woodham Ferrers, Woodham Fen, EWT, SSSI	TQ7997	1	2004
Essex Field Club	<i>Rumex crispus</i>	flowering plant	Curled Dock	Charity Farm, Stow Maries	TL8100	1	2011
Essex Field Club	<i>Rumex crispus</i>	flowering plant	Curled Dock	TL8100	TL8100	1	1989
Essex Field Club	<i>Rumex crispus</i>	flowering plant	Curled Dock	Woodham Ferrers, sea wall	TQ8296	1	2014
Essex Field Club	<i>Rumex crispus subsp. crispus</i>	flowering plant	Curled Dock	South Woodham Ferrers, Saltcoats Park & surrounding area	TQ8197	1	2017
Essex Field Club	<i>Rumex crispus subsp. crispus</i>	flowering plant	Curled Dock	Hullbridge, Brandy Hole Reach (North)	TQ8396	1	2016
Essex Field Club	<i>Rumex crispus subsp. crispus</i>	flowering plant	Curled Dock	Woodham Ferrers C.P., Marsh Farm C.P. & Clementsgreen Creek	TQ8196	1	2016
Essex Field Club	<i>Rumex crispus subsp. crispus</i>	flowering plant	Curled Dock	South Woodham Ferrers, Clementsgreen Creek & surrounding area	TQ8296	1	2017
Essex Field Club	<i>Rumex crispus subsp. littoreus</i>	flowering plant	Curled Dock	South Woodham Ferrers, Clementsgreen Creek & surrounding area	TQ8296	1	2017
Essex Field Club	<i>Rumex crispus subsp. littoreus</i>	flowering plant	Curled Dock	South Woodham Ferrers, Saltcoats Park & surrounding area	TQ8197	1	2017
Essex Field Club	<i>Rumex obtusifolius</i>	flowering plant	Broad-leaved Dock	Woodham Ferrers, sea wall	TQ8296	1	2014
Essex Field Club	<i>Rumex obtusifolius</i>	flowering plant	Broad-leaved Dock	TL8100	TL8100	1	1989
Essex Field Club	<i>Rumex obtusifolius</i>	flowering plant	Broad-leaved Dock	Woodham Ferrers, Garden of Remembrance	TQ8198	1	2014
Essex Field Club	<i>Rumex obtusifolius</i>	flowering plant	Broad-leaved Dock	Stow Maries Halt	TQ8399	1	2012
Essex Field Club	<i>Rumex obtusifolius</i>	flowering plant	Broad-leaved Dock	Woodham Ferrers, Edwin's Hall	TQ8199	1	2014
Essex Field Club	<i>Rumex obtusifolius</i>	flowering plant	Broad-leaved Dock	Cold Norton, Hackmans Lane	TL8300	1	2016
Essex Field Club	<i>Rumex obtusifolius</i>	flowering plant	Broad-leaved Dock	Woodham Ferrers, Workhouse Lane	TQ7998	1	2013

Essex Field Club	<i>Rumex obtusifolius</i>	flowering plant	Broad-leaved Dock	TL8200	TL8200	1	1987
Essex Field Club	<i>Rumex obtusifolius</i>	flowering plant	Broad-leaved Dock	Woodham Ferrers, Salcoats Park	TQ8197	1	2014
Essex Field Club	<i>Rumex obtusifolius</i>	flowering plant	Broad-leaved Dock	TL8000	TL8000	2	1989
Essex Field Club	<i>Rumex obtusifolius</i>	flowering plant	Broad-leaved Dock	Woodham Ferrers, Emberson Lodge	TL8000	1	2015
Essex Field Club	<i>Rumex obtusifolius</i>	flowering plant	Broad-leaved Dock	Flambirds Farm, Stow Maries	TQ8199	1	2010
Essex Field Club	<i>Rumex obtusifolius</i>	flowering plant	Broad-leaved Dock	Woodham Ferrers, Bicknacre, Main Road	TL7900	1	2013
Essex Field Club	<i>Rumex obtusifolius</i>	flowering plant	Broad-leaved Dock	Charity Farm, Stow Maries	TL8100	1	2011
Essex Field Club	<i>Rumex obtusifolius</i>	flowering plant	Broad-leaved Dock	TL8300	TL8300	1	1985
Essex Field Club	<i>Rumex obtusifolius</i> var. <i>obtusifolius</i>	flowering plant		South Woodham Ferrers, Clementsgreen Creek & surrounding area	TQ8296	1	2017
Essex Field Club	<i>Rumex patientia</i>	flowering plant	Patience Dock	Woodham Ferrers C.P., Marsh Farm C.P. & Clementsgreen Creek	TQ8196	1	2016
Essex Field Club	<i>Rumex sanguineus</i>	flowering plant	Wood Dock	Stow Maries, Martins Lane	TQ8299	1	2014
Essex Field Club	<i>Rumex sanguineus</i>	flowering plant	Wood Dock	Stow Maries Halt	TQ8399	1	2012
Essex Field Club	<i>Rumex sanguineus</i>	flowering plant	Wood Dock	Charity Farm, Stow Maries	TL8100	1	2011
Essex Field Club	<i>Rumex sanguineus</i>	flowering plant	Wood Dock	Woodham Ferrers, sea wall	TQ8196	1	2014
Essex Field Club	<i>Rumex sanguineus</i>	flowering plant	Wood Dock	Woodham Ferrers, Creekview Road	TQ8097	1	2014
Essex Field Club	<i>Rumex sanguineus</i>	flowering plant	Wood Dock	Stow Maries, Hawe's Wood	TQ8199	1	2014
Essex Field Club	<i>Rumex sanguineus</i>	flowering plant	Wood Dock	Flambirds Farm, Stow Maries	TQ8199	1	2010
Essex Field Club	<i>Rumex sanguineus</i>	flowering plant	Wood Dock	Woodham Ferrers, sea wall	TQ8296	1	2014
Essex Field Club	<i>Rumex sanguineus</i>	flowering plant	Wood Dock	Woodham Ferrers, Marsh Farm Road	TQ8096	1	2014
Essex Field Club	<i>Rumex sanguineus</i> var. <i>viridis</i>	flowering plant	Wood Dock	Woodham Ferrers C.P., Marsh Farm C.P. & Clementsgreen Creek	TQ8196	1	2016
Essex Field Club	<i>Rumex sanguineus</i> var. <i>viridis</i>	flowering plant	Wood Dock	TL8100	TL8100	1	1989
Essex Field Club	<i>Rumex sanguineus</i> var. <i>viridis</i>	flowering plant	Wood Dock	South Woodham Ferrers, Saltcoats Park & surrounding area	TQ8197	1	2017
Essex Field Club	<i>Rumex sanguineus</i> var. <i>viridis</i>	flowering plant	Wood Dock	TL8200	TL8200	1	1987
Essex Field Club	<i>Rumex sanguineus</i> var. <i>viridis</i>	flowering plant	Wood Dock	TL8000	TL8000	1	1989
Essex Field Club	<i>Ruppia maritima</i>	flowering plant	Beaked Tasselweed	South Woodham Ferrers, Clementsgreen Creek & surrounding area	TQ8296	1	2017

Essex Field Club	<i>Ruppia maritima</i>	flowering plant	Beaked Tasselweed	Woodham Ferrers, Woodham Fen, EWT, SSSI	TQ7997	1	2004
Essex Field Club	<i>Russula amoenolens</i>	fungus		Stow Maries Holt Nature Reserve	TQ8399	1	2005
Essex Field Club	<i>Russula atropurpurea</i>	fungus		Stow Maries Holt Nature Reserve	TQ8399	1	2005
Essex Field Club	<i>Russula delica</i>	fungus		Stow Maries Holt Nature Reserve	TQ8399	1	2005
Essex Field Club	<i>Russula fragilis</i>	fungus		Stow Maries Holt Nature Reserve	TQ8399	1	2005
Essex Field Club	<i>Sagina procumbens</i>	flowering plant	Procumbent Pearlwort	Charity Farm, Stow Maries	TL8100	1	2011
Essex Field Club	<i>Sagina procumbens</i>	flowering plant	Procumbent Pearlwort	Woodham Ferrers, Town centre	TQ8197	1	2014
Essex Field Club	<i>Salicornia</i> agg.	flowering plant	Glasswort	Woodham Ferrers, Woodham Fen, EWT, SSSI	TQ7997	1	2004
Essex Field Club	<i>Salicornia</i> agg.	flowering plant	Glasswort	South Woodham Ferrers, Clementsgreen Creek & surrounding area	TQ8296	1	2017
Essex Field Club	<i>Salicornia dolichostachya</i>	flowering plant	Long-spiked Glasswort	Woodham Ferrers C.P., Marsh Farm C.P. & Clementsgreen Creek	TQ8196	1	2016
Essex Field Club	<i>Salicornia dolichostachya</i>	flowering plant	Long-spiked Glasswort	Stow Maries C.P. Clementsgreen Creek east and south	TQ8296	1	2016
Essex Field Club	<i>Salicornia europaea</i>	flowering plant	Common Glasswort	Woodham Ferrers, sea wall	TQ8296	1	2014
Essex Field Club	<i>Salicornia europaea</i>	flowering plant	Common Glasswort	Woodham Ferrers, sea wall	TQ8197	1	2014
Essex Field Club	<i>Salicornia europaea</i> agg.	flowering plant	Saltwort	Hullbridge, Brandy Hole Reach (North)	TQ8396	1	2016
Essex Field Club	<i>Salicornia procumbens</i> agg.	flowering plant	Glasswort	Hullbridge, Brandy Hole Reach (North)	TQ8396	1	2016
Essex Field Club	<i>Salicornia pusilla</i>	flowering plant	One-flowered Glasswort	Woodham Ferrers, sea wall	TQ8196	1	2014
Essex Field Club	<i>Salicornia ramosissima</i>	flowering plant	Purple Glasswort	Woodham Ferrers, sea wall	TQ8197	1	2014
Essex Field Club	<i>Salix alba</i>	flowering plant	White Willow	Flambirds Farm, Stow Maries	TQ8199	1	2010
Essex Field Club	<i>Salix alba</i> var. <i>alba</i>	flowering plant		Woodham Ferrers, Fenn Washland	TQ8096	1	2004
Essex Field Club	<i>Salix alba</i> var. <i>alba</i>	flowering plant		TL8100	TL8100	1	1989
Essex Field Club	<i>Salix alba</i> var. <i>alba</i>	flowering plant		Woodham Ferrers, Garden of Remembrance	TQ8198	1	2014
Essex Field Club	<i>Salix alba</i> var. <i>alba</i>	flowering plant		Woodham Ferrers, Edwin's Hall	TQ8199	1	2014
Essex Field Club	<i>Salix alba</i> var. <i>alba</i>	flowering plant		TL8000	TL8000	1	1989
Essex Field Club	<i>Salix caprea</i>	flowering plant	Goat Willow	Woodham Ferrers, Brent Avenue	TQ8098	1	2014

Essex Field Club	<i>Salix caprea</i>	flowering plant	Goat Willow	TL8300	TL8300	1	1985
Essex Field Club	<i>Salix caprea</i>	flowering plant	Goat Willow	Flambirds Farm, Stow Maries	TQ8199	1	2010
Essex Field Club	<i>Salix caprea</i>	flowering plant	Goat Willow	Woodham Ferrers, Woodham Fen, EWT, SSSI	TQ7997	1	2014
Essex Field Club	<i>Salix caprea</i>	flowering plant	Goat Willow	Woodham Ferrers, Bicknacre, Main Road	TL7900	1	2013
Essex Field Club	<i>Salix caprea</i>	flowering plant	Goat Willow	TL8100	TL8100	1	1989
Essex Field Club	<i>Salix caprea</i>	flowering plant	Goat Willow	Charity Farm, Stow Maries	TL8100	1	2011
Essex Field Club	<i>Salix caprea subsp. caprea</i>	flowering plant	Goat Willow	Woodham Ferrers, Creekview Road	TQ8097	1	2014
Essex Field Club	<i>Salix caprea subsp. caprea</i>	flowering plant	Goat Willow	Woodham Ferrers, Salcoats Park	TQ8197	1	2014
Essex Field Club	<i>Salix cinerea</i>	flowering plant	Grey Willow	Woodham Ferrers, Brent Avenue	TQ8098	1	2014
Essex Field Club	<i>Salix cinerea</i>	flowering plant	Grey Willow	Woodham Ferrers & Bicknacre, Church	TQ7999	1	2012
Essex Field Club	<i>Salix cinerea</i>	flowering plant	Grey Willow	Flambirds Farm, Stow Maries	TQ8199	1	2011
Essex Field Club	<i>Salix cinerea</i>	flowering plant	Grey Willow	Woodham Ferrers, Workhouse Lane	TQ7998	1	2013
Essex Field Club	<i>Salix cinerea</i>	flowering plant	Grey Willow	South Woodham Railway Station	TQ8097	1	2009
Essex Field Club	<i>Salix cinerea</i>	flowering plant	Grey Willow	Charity Farm, Stow Maries	TL8100	1	2011
Essex Field Club	<i>Salix cinerea subsp. cinerea</i>	flowering plant	Grey Willow	Woodham Ferrers, Creekview Road	TQ8097	1	2014
Essex Field Club	<i>Salix cinerea subsp. cinerea</i>	flowering plant	Grey Willow	Stow Maries, Hawe's Wood	TQ8199	1	2014
Essex Field Club	<i>Salix cinerea subsp. cinerea</i>	flowering plant	Grey Willow	Woodham Ferrers, Salcoats Park	TQ8197	1	2014
Essex Field Club	<i>Salix cinerea subsp. cinerea</i>	flowering plant	Grey Willow	Woodham Ferrers C.P., Marsh Farm C.P. & Clementsgreen Creek	TQ8196	1	2016
Essex Field Club	<i>Salix cinerea subsp. oleifolia</i>	flowering plant	Rusty Willow	TL8000	TL8000	2	1989
Essex Field Club	<i>Salix cinerea subsp. oleifolia</i>	flowering plant	Rusty Willow	TL8100	TL8100	1	1989
Essex Field Club	<i>Salix viminalis</i>	flowering plant	Osier	Woodham Ferrers C.P., Marsh Farm C.P. & Clementsgreen Creek	TQ8196	1	2016
Essex Field Club	<i>Salix viminalis</i>	flowering plant	Osier	Woodham Ferrers, Fenn Washland	TQ8096	1	2004
Essex Field Club	<i>Salix x fragilis</i>	flowering plant	Hybrid Crack-willow (<i>S. euxina</i> x <i>alba</i>)	South Woodham Ferrers, Saltcoats Park & surrounding area	TQ8197	1	2017

Essex Field Club	<i>Salix x fragilis</i>	flowering plant	Hybrid Crack-willow (<i>S. euxina x alba</i>)	Woodham Ferrers C.P., Marsh Farm C.P. & Clementsgreen Creek	TQ8196	1	2016
Essex Field Club	<i>Salix x fragilis sens. lat.</i>	flowering plant	Hybrid Crack-willow	Woodham Ferrers, Salcoats Park	TQ8197	1	2014
Essex Field Club	<i>Salix x fragilis sens. lat.</i>	flowering plant	Hybrid Crack-willow	Woodham Ferrers, Workhouse Lane	TQ7998	1	2013
Essex Field Club	<i>Salix x fragilis sens. lat.</i>	flowering plant	Hybrid Crack-willow	Flambirds Farm, Stow Maries	TQ8199	1	2010
Essex Field Club	<i>Salix x fragilis sens. lat.</i>	flowering plant	Hybrid Crack-willow	Woodham Ferrers, Marsh Farm Road	TQ8096	1	2014
Essex Field Club	<i>Salix x fragilis sens. lat.</i>	flowering plant	Hybrid Crack-willow	TL8200	TL8200	2	1987
Essex Field Club	<i>Salix x fragilis sens. lat.</i>	flowering plant	Hybrid Crack-willow	Charity Farm, Stow Maries	TL8100	1	2011
Essex Field Club	<i>Salix x reichardtii</i>	flowering plant	<i>S. caprea x cinerea</i>	Charity Farm, Stow Maries	TL8100	1	2011
Essex Field Club	<i>Salix x reichardtii</i>	flowering plant	<i>S. caprea x cinerea</i>	TL8100	TL8100	1	1989
Essex Field Club	<i>Salix x smithiana</i>	flowering plant	<i>S. viminalis x caprea</i>	South Woodham Ferrers, Saltcoats Park & surrounding area	TQ8197	1	2017
Essex Field Club	<i>Sambucus nigra</i>	flowering plant	Elder	South Woodham Railway Station	TQ8097	1	2009
Essex Field Club	<i>Sambucus nigra</i>	flowering plant	Elder	Woodham Ferrers, Marsh Farm Road	TQ8096	1	2014
Essex Field Club	<i>Sambucus nigra</i>	flowering plant	Elder	TL8300	TL8300	1	1985
Essex Field Club	<i>Sambucus nigra</i>	flowering plant	Elder	Hullbridge, Brandy Hole Reach (North)	TQ8396	1	2016
Essex Field Club	<i>Sambucus nigra</i>	flowering plant	Elder	Woodham Ferrers, Emberson Lodge	TL8000	1	2015
Essex Field Club	<i>Sambucus nigra</i>	flowering plant	Elder	TL8100	TL8100	1	1989
Essex Field Club	<i>Sambucus nigra</i>	flowering plant	Elder	Cold Norton, Hackmans Lane	TL8300	1	2016
Essex Field Club	<i>Sambucus nigra</i>	flowering plant	Elder	Woodham Ferrers, Edwin's Hall	TQ8199	1	2014
Essex Field Club	<i>Sambucus nigra</i>	flowering plant	Elder	Stow Maries, Martins Lane	TQ8299	1	2014
Essex Field Club	<i>Sambucus nigra</i>	flowering plant	Elder	Woodham Ferrers, Workhouse Lane	TQ7998	1	2013
Essex Field Club	<i>Sambucus nigra</i>	flowering plant	Elder	Stow Maries	TL819001	1	2015
Essex Field Club	<i>Sambucus nigra</i>	flowering plant	Elder	Woodham Ferrers, sea wall	TQ8196	1	2014
Essex Field Club	<i>Sambucus nigra</i>	flowering plant	Elder	Woodham Ferrers & Bicknacre, Baptist Church	TL7900	1	2012
Essex Field Club	<i>Sambucus nigra</i>	flowering plant	Elder	South Woodham Ferrers, Clementsgreen Creek & surrounding area	TQ8296	1	2017
Essex Field Club	<i>Sambucus nigra</i>	flowering plant	Elder	Woodham Ferrers, Garden of Remembrance	TQ8198	1	2014
Essex Field Club	<i>Sambucus nigra</i>	flowering plant	Elder	TL8200	TL8200	1	1987

Essex Field Club	<i>Sambucus nigra</i>	flowering plant	Elder	Flambirds Farm, Stow Maries	TQ8199	1	2010
Essex Field Club	<i>Sambucus nigra</i>	flowering plant	Elder	Woodham Ferrers, Edwin's Hall Lane	TQ8099	1	2014
Essex Field Club	<i>Sambucus nigra</i>	flowering plant	Elder	TL8000	TL8000	2	1989
Essex Field Club	<i>Sambucus nigra</i>	flowering plant	Elder	Charity Farm, Stow Maries	TL8100	1	2011
Essex Field Club	<i>Sambucus nigra</i>	flowering plant	Elder	Woodham Ferrers, Creekview Road	TQ8097	1	2014
Essex Field Club	<i>Sambucus nigra</i>	flowering plant	Elder	Stow Maries Halt	TQ8399	1	2012
Essex Field Club	<i>Sambucus nigra</i>	flowering plant	Elder	Woodham Ferrers, Woodham Road	TQ7997	1	2014
Essex Field Club	<i>Sambucus nigra</i>	flowering plant	Elder	Woodham Ferrers & Bicknacre, Church	TQ7999	1	2012
Essex Field Club	<i>Sarcocornia perennis</i>	flowering plant	Perennial Glasswort	Woodham Ferrers, sea wall	TQ8296	1	2014
Essex Field Club	<i>Sarcocornia perennis</i>	flowering plant	Perennial Glasswort	Woodham Ferrers C.P., Marsh Farm C.P. & Clementsgreen Creek	TQ8196	1	2016
Essex Field Club	<i>Sarcocornia perennis</i>	flowering plant	Perennial Glasswort	Hullbridge, Brandy Hole Reach (North)	TQ8396	1	2016
Essex Field Club	<i>Sarcocornia perennis</i>	flowering plant	Perennial Glasswort	Woodham Ferrers, sea wall	TQ8196	1	2014
Essex Field Club	<i>Sarcocornia perennis</i>	flowering plant	Perennial Glasswort	Stow Maries C.P. Clementsgreen Creek east and south	TQ8296	1	2016
Essex Field Club	<i>Satyrrium w-album</i>	insect - butterfly	White-letter Hairstreak	South Woodham Ferrers: Wellinditch Hill	TQ823993	1	1993
Essex Field Club	<i>Satyrrium w-album</i>	insect - butterfly	White-letter Hairstreak	South Woodham Ferrers	TQ8098	1	1996
Essex Field Club	<i>Satyrrium w-album</i>	insect - butterfly	White-letter Hairstreak	Woodham Ferrers, Charity Farm	TL8000	1	1995
Essex Field Club	<i>Satyrrium w-album</i>	insect - butterfly	White-letter Hairstreak	Hawe's Wood, South Woodham Ferrers	TQ817995	4	1998
Essex Field Club	<i>Satyrrium w-album</i>	insect - butterfly	White-letter Hairstreak	Wellinditch Farm Hill, S.Woodham Ferrers	TQ823993	1	1995
Essex Field Club	<i>Satyrrium w-album</i>	insect - butterfly	White-letter Hairstreak	Hadleigh CP: Poynetts & Kersey	TQ8096	2	1996
Essex Field Club	<i>Satyrrium w-album</i>	insect - butterfly	White-letter Hairstreak	Stow Maries Airfield	TQ8199	1	2012
Essex Field Club	<i>Satyrrium w-album</i>	insect - butterfly	White-letter Hairstreak	Bushy Hill, S.Woodham Ferrers	TQ815985	1	1995
Essex Field Club	<i>Satyrrium w-album</i>	insect - butterfly	White-letter Hairstreak	South Woodham Ferrers: Saltcoats (creek)	TQ818977	1	2016
Essex Field Club	<i>Satyrrium w-album</i>	insect - butterfly	White-letter Hairstreak	Hogwell Farm, South Woodham Ferrers	TQ826978	1	1999
Essex Field Club	<i>Satyrrium w-album</i>	insect - butterfly	White-letter Hairstreak	Woodham Fen	TQ797970	1	2017
Essex Field Club	<i>Satyrrium w-album</i>	insect - butterfly	White-letter Hairstreak	Hawe's Wood, South Woodham Ferrers	TQ8098	1	1993

Essex Field Club	<i>Satyrrium w-album</i>	insect - butterfly	White-letter Hairstreak	Stow Maries Halt EWT	TQ8399	1	2011
Essex Field Club	<i>Satyrrium w-album</i>	insect - butterfly	White-letter Hairstreak	Charity Lane, Cock Clarks	TL8100	2	1995
Essex Birdwatching Society	<i>Saxicola rubetra</i>	bird	Whinchat	South Woodham Ferrers	TQ8297	1	2014
Essex Birdwatching Society	<i>Saxicola rubetra</i>	bird	Whinchat	Saltcoats, South Woodham Ferrers	TQ8297	1	2013
Essex Birdwatching Society	<i>Saxicola rubetra</i>	bird	Whinchat	Stow Marsh	TQ8397	7	2018
Essex Birdwatching Society	<i>Saxicola rubetra</i>	bird	Whinchat	Stow Creek, North Fambridge	TQ8497	1	2013
Essex Birdwatching Society	<i>Saxicola rubetra</i>	bird	Whinchat	South Woodham Ferrers	TQ8097	1	2014
Essex Birdwatching Society	<i>Saxicola rubetra</i>	bird	Whinchat	Marsh Farm, South Woodham Ferrers	TQ8196	4	2016
Essex Birdwatching Society	<i>Saxicola rubetra</i>	bird	Whinchat	Stow Marsh	TQ8396	12	2017
Essex Birdwatching Society	<i>Saxicola rubicola</i>	bird	Stonechat	South Woodham Ferrers	TQ8097	1	2015
Essex Birdwatching Society	<i>Saxicola rubicola</i>	bird	Stonechat	Marsh Farm, South Woodham Ferrers	TQ8196	8	2015
Essex Birdwatching Society	<i>Saxicola rubicola</i>	bird	Stonechat	Woodham Fen EWT	TQ7997	2	2016
Essex Birdwatching Society	<i>Saxicola rubicola</i>	bird	Stonechat	Stow Marsh	TQ8396	26	2017
Essex Birdwatching Society	<i>Saxicola rubicola</i>	bird	Stonechat	Saltcoats, South Woodham Ferrers	TQ8297	1	2013
Essex Birdwatching Society	<i>Saxicola rubicola</i>	bird	Stonechat	Marsh Farm Country Park	TQ8196	1	2018
Essex Birdwatching Society	<i>Saxicola rubicola</i>	bird	Stonechat	Stow Marsh	TQ8397	4	2018
Essex Field Club	<i>Scatella stagnalis</i>	insect - true fly (Diptera)		Stow Creek	TQ8397	2	1988
Essex Field Club	<i>Scatella tenuicosta</i>	insect - true fly (Diptera)		Fambridge West	TQ828965	1	2009
Essex Field Club	<i>Scatella tenuicosta</i>	insect - true fly (Diptera)		Fambridge, Marsh Farm	TQ821963	1	2009
Essex Field Club	<i>Scatella tenuicosta</i>	insect - true fly (Diptera)		Fambridge, Marsh Farm	TQ826962	1	2009
Essex Field Club	<i>Scathophaga litorea</i>	insect - true fly (Diptera)		Stow Creek	TQ8397	2	1988
Essex Field Club	<i>Scathophaga stercoraria</i>	insect - true fly (Diptera)		South Woodham Ferrers	TQ802966	1	2019

Essex Field Club	<i>Schedonorus arundinaceus</i>	flowering plant	Tall Fescue	South Woodham Ferrers, Saltcoats Park & surrounding area	TQ8197	1	2017
Essex Field Club	<i>Schedonorus arundinaceus</i>	flowering plant	Tall Fescue	Hullbridge, Brandy Hole Reach (North)	TQ8396	1	2016
Essex Field Club	<i>Schedonorus arundinaceus</i>	flowering plant	Tall Fescue	Cold Norton, Hackmans Lane	TL8300	1	2016
Essex Field Club	<i>Schedonorus arundinaceus</i>	flowering plant	Tall Fescue	TL8200	TL8200	1	1987
Essex Field Club	<i>Schedonorus arundinaceus</i>	flowering plant	Tall Fescue	Stow Maries, Woodham Road	TQ8298	1	2014
Essex Field Club	<i>Schedonorus arundinaceus</i>	flowering plant	Tall Fescue	South Woodham Ferrers, Clementsgreen Creek & surrounding area	TQ8296	1	2017
Essex Field Club	<i>Schedonorus arundinaceus</i>	flowering plant	Tall Fescue	Flambirds Farm, Stow Maries	TQ8199	1	2011
Essex Field Club	<i>Schedonorus arundinaceus</i>	flowering plant	Tall Fescue	TL8300	TL8300	1	1985
Essex Field Club	<i>Schedonorus arundinaceus</i>	flowering plant	Tall Fescue	TL8000	TL8000	2	1989
Essex Field Club	<i>Schedonorus giganteus</i>	flowering plant	Giant Fescue	Woodham Ferrers, Fenn Washland	TQ8096	1	2004
Essex Field Club	<i>Schedonorus giganteus</i>	flowering plant	Giant Fescue	Stow Maries Halt	TQ8399	1	2012
Essex Field Club	<i>Schedonorus giganteus</i>	flowering plant	Giant Fescue	TL8100	TL8100	1	1989
Essex Field Club	<i>Schedonorus pratensis</i>	flowering plant	Meadow Fescue	Flambirds Farm, Stow Maries	TQ8199	1	2010
Essex Field Club	<i>Schedonorus pratensis</i>	flowering plant	Meadow Fescue	Woodham Ferrers, Bushey Hill	TQ8198	1	2004
Essex Field Club	<i>Sciurus carolinensis</i>	terrestrial mammal	Grey Squirrel	TQ797979	TQ797979	1	2013
Essex Field Club	<i>Sciurus carolinensis</i>	terrestrial mammal	Grey Squirrel	TQ792963	TQ792963	2	2011
Essex Field Club	<i>Sciurus carolinensis</i>	terrestrial mammal	Grey Squirrel	TQ807979	TQ807979	1	1996
Essex Field Club	<i>Sciurus carolinensis</i>	terrestrial mammal	Grey Squirrel	TQ792965	TQ792965	1	2004
Essex Field Club	<i>Scleroderma verrucosum</i>	fungus		Stow Maries Holt Nature Reserve	TQ8399	1	2005
Essex Birdwatching Society	<i>Scolopax rusticola</i>	bird	Woodcock	Stow Marsh	TQ8396	1	2016
Essex Birdwatching Society	<i>Scolopax rusticola</i>	bird	Woodcock	Marsh Farm, South Woodham Ferrers	TQ8196	1	2014
Essex Field Club	<i>Scoparia pyralella</i>	insect - moth	a moth	Albert Road, South Woodham Ferrers	TQ805971	2	2007
Essex Field Club	<i>Scopula emutaria</i>	insect - moth	Rosy Wave	Battlesbridge, Tabrum's Farm	TQ7996	1	1999

Essex Field Club	<i>Scopula emutaria</i>	insect - moth	Rosy Wave	Woodham Fen, South Woodham Ferrers	TQ800978	1	1961
Essex Field Club	<i>Scopula imitaria</i>	insect - moth	Small Blood-vein	Stow Maries Railway Cutting, Stow Maries	TQ835992	1	1975
Essex Field Club	<i>Scopula imitaria</i>	insect - moth	Small Blood-vein	South Woodham Ferrers	TQ8197	1	1999
Essex Field Club	<i>Scopula imitaria</i>	insect - moth	Small Blood-vein	South Woodham Ferrers, Albert Road	TQ805971	1	2005
Essex Field Club	<i>Scopula imitaria</i>	insect - moth	Small Blood-vein	Albert Road, South Woodham Ferrers	TQ805971	3	2007
Essex Field Club	<i>Scorzoneroides autumnalis</i>	flowering plant	Autumn Hawkbit	TL8200	TL8200	1	1987
Essex Field Club	<i>Scorzoneroides autumnalis</i>	flowering plant	Autumn Hawkbit	Woodham Ferrers, sea wall	TQ8196	1	2014
Essex Field Club	<i>Scorzoneroides autumnalis</i>	flowering plant	Autumn Hawkbit	Woodham Ferrers, Creekview Road	TQ8197	1	2014
Essex Field Club	<i>Scorzoneroides autumnalis</i>	flowering plant	Autumn Hawkbit	TL8300	TL8300	1	1985
Essex Field Club	<i>Scorzoneroides autumnalis</i>	flowering plant	Autumn Hawkbit	TL8000	TL8000	1	1985
Essex Field Club	<i>Scorzoneroides autumnalis</i>	flowering plant	Autumn Hawkbit	Woodham Ferrers, sea wall	TQ8296	1	2014
Essex Field Club	<i>Scorzoneroides autumnalis</i>	flowering plant	Autumn Hawkbit	Woodham Ferrers, Salcoats Park	TQ8197	1	2014
Essex Field Club	<i>Scorzoneroides autumnalis</i>	flowering plant	Autumn Hawkbit	Woodham Ferrers C.P., Marsh Farm C.P. & Clementsgreen Creek	TQ8196	1	2016
Essex Field Club	<i>Scorzoneroides autumnalis</i> var. <i>autumnalis</i>	flowering plant	Autumn Hawkbit	South Woodham Ferrers, Saltcoats Park & surrounding area	TQ8197	1	2017
Essex Field Club	<i>Scotopteryx chenopodiata</i>	insect - moth	Shaded Broad-bar	Battlesbridge, Tabrum's Farm	TQ7996	1	1999
Essex Field Club	<i>Scotopteryx chenopodiata</i>	insect - moth	Shaded Broad-bar	Albert Road, South Woodham Ferrers	TQ805971	1	2006
Essex Field Club	<i>Scrophularia nodosa</i>	flowering plant	Common Figwort	TL8100	TL8100	1	1989
Essex Field Club	<i>Scrophularia nodosa</i>	flowering plant	Common Figwort	Charity Farm, Stow Maries	TL8100	1	2011
Essex Field Club	<i>Scrophularia nodosa</i>	flowering plant	Common Figwort	TL8000	TL8000	1	1989
Essex Field Club	<i>Sedum rupestre</i>	flowering plant	Reflexed Stonecrop	Woodham Ferrers & Bicknacre, Church	TQ7999	1	2012
Essex Field Club	<i>Segestria florentina</i>	spider (Araneae)		South Woodham Ferrers CM3 5UQ	TQ813979	1	2015
Essex Field Club	<i>Segestria senoculata</i>	spider (Araneae)		Woodham Fenn	TQ798975	2	1987
Essex Field Club	<i>Senecio erucifolius</i>	flowering plant	Hoary Ragwort	TL8300	TL8300	1	1985
Essex Field Club	<i>Senecio erucifolius</i>	flowering plant	Hoary Ragwort	Charity Farm, Stow Maries	TL8100	2	2011

Essex Field Club	<i>Senecio erucifolius</i>	flowering plant	Hoary Ragwort	Stow Maries, meadow	TQ8199	1	2014
Essex Field Club	<i>Senecio erucifolius</i>	flowering plant	Hoary Ragwort	Woodham Ferrers, sea wall	TQ8296	1	2014
Essex Field Club	<i>Senecio erucifolius</i>	flowering plant	Hoary Ragwort	Stow Maries C.P. Clementsgreen Creek east and south	TQ8296	1	2016
Essex Field Club	<i>Senecio erucifolius</i>	flowering plant	Hoary Ragwort	Woodham Ferrers, Fenn Washland	TQ8096	1	2004
Essex Field Club	<i>Senecio erucifolius</i>	flowering plant	Hoary Ragwort	South Woodham Ferrers, Clementsgreen Creek & surrounding area	TQ8296	1	2017
Essex Field Club	<i>Senecio erucifolius</i>	flowering plant	Hoary Ragwort	Woodham Ferrers, Bushey Hill	TQ8198	1	2004
Essex Field Club	<i>Senecio erucifolius</i>	flowering plant	Hoary Ragwort	Hullbridge, Brandy Hole Reach (North)	TQ8396	1	2016
Essex Field Club	<i>Senecio erucifolius</i>	flowering plant	Hoary Ragwort	Woodham Ferrers C.P., Marsh Farm C.P. & Clementsgreen Creek	TQ8196	1	2016
Essex Field Club	<i>Senecio erucifolius</i>	flowering plant	Hoary Ragwort	Stow Maries, meadow	TQ8299	1	2014
Essex Field Club	<i>Senecio erucifolius</i>	flowering plant	Hoary Ragwort	Woodham Ferrers,, Wickford Road	TQ7997	1	2014
Essex Field Club	<i>Senecio erucifolius</i>	flowering plant	Hoary Ragwort	Stow Maries Halt	TQ8399	1	2012
Essex Field Club	<i>Senecio erucifolius</i>	flowering plant	Hoary Ragwort	Woodham Ferrers, sea wall	TQ8196	1	2014
Essex Field Club	<i>Senecio erucifolius</i>	flowering plant	Hoary Ragwort	South Woodham Ferrers, Saltcoats Park & surrounding area	TQ8197	1	2017
Essex Field Club	<i>Senecio erucifolius</i>	flowering plant	Hoary Ragwort	Woodham Ferrers, Creekview Road	TQ8197	1	2014
Essex Field Club	<i>Senecio erucifolius</i>	flowering plant	Hoary Ragwort	Rettendon, A132	TQ7996	1	2014
Essex Field Club	<i>Senecio erucifolius</i>	flowering plant	Hoary Ragwort	Woodham Ferrers, Brent Avenue	TQ8098	1	2014
Essex Field Club	<i>Senecio jacobaea</i>	flowering plant	Common Ragwort	Charity Farm, Stow Maries	TL8100	1	2011
Essex Field Club	<i>Senecio jacobaea</i>	flowering plant	Common Ragwort	Woodham Ferrers, Creekview Road	TQ8197	1	2014
Essex Field Club	<i>Senecio jacobaea</i>	flowering plant	Common Ragwort	Stow Maries Halt	TQ8399	1	2012
Essex Field Club	<i>Senecio jacobaea</i>	flowering plant	Common Ragwort	Woodham Ferrers,, Wickford Road	TQ7997	1	2014
Essex Field Club	<i>Senecio jacobaea</i>	flowering plant	Common Ragwort	South Woodham Railway Station	TQ8097	1	2009
Essex Field Club	<i>Senecio jacobaea</i>	flowering plant	Common Ragwort	Woodham Ferrers, sea wall	TQ8196	1	2014
Essex Field Club	<i>Senecio jacobaea</i>	flowering plant	Common Ragwort	Cold Norton, Hackmans Lane	TL8300	1	2016
Essex Field Club	<i>Senecio jacobaea</i>	flowering plant	Common Ragwort	Woodham Ferrers, Edwin's Hall	TQ8199	1	2014

Essex Field Club	<i>Senecio jacobaea</i>	flowering plant	Common Ragwort	Woodham Ferrers, Brent Avenue	TQ8098	1	2014
Essex Field Club	<i>Senecio jacobaea</i>	flowering plant	Common Ragwort	Stow Maries	TL819001	1	2015
Essex Field Club	<i>Senecio jacobaea</i>	flowering plant	Common Ragwort	Woodham Ferrers, Woodham Road	TQ8198	1	2014
Essex Field Club	<i>Senecio jacobaea</i>	flowering plant	Common Ragwort	Flambirds Farm, Stow Maries	TQ8199	1	2010
Essex Field Club	<i>Senecio jacobaea</i>	flowering plant	Common Ragwort	Woodham Ferrers, Fenn Washland	TQ8096	1	2004
Essex Field Club	<i>Senecio squalidus</i>	flowering plant	Oxford Ragwort	Stow Maries Halt	TQ8399	1	2012
Essex Field Club	<i>Senecio vulgaris</i>	flowering plant	Groundsel	Flambirds Farm, Stow Maries	TQ8199	1	2010
Essex Field Club	<i>Senecio vulgaris</i>	flowering plant	Groundsel	Woodham Ferrers & Bicknacre, Church	TQ7999	1	2012
Essex Field Club	<i>Senecio vulgaris</i>	flowering plant	Groundsel	Charity Farm, Stow Maries	TL8100	1	2011
Essex Field Club	<i>Senecio vulgaris</i>	flowering plant	Groundsel	TL8300	TL8300	1	1985
Essex Field Club	<i>Senecio vulgaris</i>	flowering plant	Groundsel	Woodham Ferrers, Marsh Farm Road	TQ8096	1	2014
Essex Field Club	<i>Senecio vulgaris</i>	flowering plant	Groundsel	TL8000	TL8000	2	1989
Essex Field Club	<i>Senecio vulgaris</i>	flowering plant	Groundsel	Woodham Ferrers, Creekview Road	TQ8097	1	2014
Essex Field Club	<i>Senecio vulgaris</i>	flowering plant	Groundsel	Rettendon, A132	TQ7996	1	2014
Essex Field Club	<i>Senecio vulgaris</i>	flowering plant	Groundsel	Woodham Ferrers, Workhouse Lane	TQ7998	1	2013
Essex Field Club	<i>Senecio vulgaris</i>	flowering plant	Groundsel	Cold Norton, Hackmans Lane	TL8300	1	2016
Essex Field Club	<i>Senecio vulgaris</i>	flowering plant	Groundsel	Woodham Ferrers & Bicknacre, Baptist Church	TL7900	1	2012
Essex Field Club	<i>Senecio vulgaris</i>	flowering plant	Groundsel	Woodham Ferrers, Salcoats Park	TQ8197	1	2014
Essex Field Club	<i>Senecio vulgaris</i>	flowering plant	Groundsel	TL8100	TL8100	1	1989
Essex Field Club	<i>Senecio vulgaris</i>	flowering plant	Groundsel	Woodham Ferrers, Garden of Remembrance	TQ8198	1	2014
Essex Field Club	<i>Senecio vulgaris</i>	flowering plant	Groundsel	Stow Maries Halt	TQ8399	1	2012
Essex Field Club	<i>Senecio vulgaris</i>	flowering plant	Groundsel	Woodham Ferrers, Brent Avenue	TQ8098	1	2014
Essex Field Club	<i>Sesia apiformis</i>	insect - moth	Hornet Moth	Tropical Wings Zoo, South Woodham Ferrers CM3 5QZ	TQ794976	2	2016
Essex Field Club	<i>Silene dioica</i>	flowering plant	Red Champion	Cold Norton, Hackmans Lane	TL8300	1	2016
Essex Field Club	<i>Silene dioica</i>	flowering plant	Red Champion	Woodham Ferrers, Bicknacre, Main Road	TL7900	1	2013
Essex Field Club	<i>Silene dioica</i>	flowering plant	Red Champion	TL8100	TL8100	1	1989
Essex Field Club	<i>Silene dioica</i>	flowering plant	Red Champion	Stow Maries, Martins Lane	TQ8299	1	2014
Essex Field Club	<i>Silene dioica</i>	flowering plant	Red Champion	Woodham Ferrers, Emberson Lodge	TL8000	1	2015
Essex Field Club	<i>Silene dioica</i>	flowering plant	Red Champion	Flambirds Farm, Stow Maries	TQ8199	1	2010

Essex Field Club	<i>Silene dioica</i>	flowering plant	Red Champion	Woodham Ferrers, Bridleway	TQ8298	1	2014
Essex Field Club	<i>Silene dioica</i>	flowering plant	Red Champion	Charity Farm, Stow Maries	TL8100	1	2011
Essex Field Club	<i>Silene dioica</i>	flowering plant	Red Champion	Woodham Ferrers, Workhouse Lane	TQ7998	1	2013
Essex Field Club	<i>Silene dioica</i>	flowering plant	Red Champion	TL8000	TL8000	2	1989
Essex Field Club	<i>Silene dioica</i>	flowering plant	Red Champion	Stow Maries, Hawe's Wood	TQ8199	1	2014
Essex Field Club	<i>Silene dioica</i>	flowering plant	Red Champion	Woodham Ferrers, Edwin's Hall Lane	TQ8099	1	2014
Essex Field Club	<i>Silometopus ambiguus</i>	spider (Araneae)		Woodham Fenn	TQ800973	3	1988
Essex Field Club	<i>Silometopus ambiguus</i>	spider (Araneae)		Woodham Fenn	TQ799972	4	1988
Essex Field Club	<i>Silometopus ambiguus</i>	spider (Araneae)		Woodham Fenn	TQ799974	2	1987
Essex Field Club	<i>Silometopus ambiguus</i>	spider (Araneae)		Woodham Fenn	TQ7997	2	1987
Essex Field Club	<i>Sinapis arvensis</i>	flowering plant	Charlock	Flambirds Farm, Stow Maries	TQ8199	1	2010
Essex Field Club	<i>Sinapis arvensis</i>	flowering plant	Charlock	Woodham Ferrers, Woodham Road	TQ8198	1	2014
Essex Field Club	<i>Sinapis arvensis</i>	flowering plant	Charlock	Stow Maries, Woodham Road	TQ8298	1	2014
Essex Field Club	<i>Sinapis arvensis</i>	flowering plant	Charlock	South Woodham Ferrers, Clementsgreen Creek & surrounding area	TQ8296	1	2017
Essex Field Club	<i>Sinapis arvensis</i>	flowering plant	Charlock	Charity Farm, Stow Maries	TL8100	1	2011
Essex Field Club	<i>Sinapis arvensis</i>	flowering plant	Charlock	TL8300	TL8300	1	1985
Essex Field Club	<i>Sinapis arvensis</i>	flowering plant	Charlock	Stow Maries C.P. Clementsgreen Creek east and south	TQ8296	1	2016
Essex Field Club	<i>Singa hamata</i>	spider (Araneae)		Woodham Fenn	TQ7997	3	1987
Essex Field Club	<i>Singa hamata</i>	spider (Araneae)		Woodham Fenn	TQ799975	4	1988
Essex Field Club	<i>Singa hamata</i>	spider (Araneae)		Woodham Fenn	TQ799972	4	1988
Essex Field Club	<i>Singa hamata</i>	spider (Araneae)		Woodham Fenn	TQ797977	2	1987
Essex Field Club	<i>Singa hamata</i>	spider (Araneae)		Woodham Fenn	TQ799974	2	1987
Essex Field Club	<i>Sison amomum</i>	flowering plant	Stone Parsley	TL8100	TL8100	1	1989
Essex Field Club	<i>Sison amomum</i>	flowering plant	Stone Parsley	Stow Maries, Hawe's Wood	TQ8199	1	2014
Essex Field Club	<i>Sison amomum</i>	flowering plant	Stone Parsley	Woodham Ferrers, Marsh Farm Road	TQ8096	1	2014
Essex Field Club	<i>Sison amomum</i>	flowering plant	Stone Parsley	Cold Norton, Hackmans Lane	TL8300	1	2016
Essex Field Club	<i>Sison amomum</i>	flowering plant	Stone Parsley	Woodham Ferrers C.P., Marsh Farm C.P. & Clementsgreen Creek	TQ8196	1	2016
Essex Field Club	<i>Sison amomum</i>	flowering plant	Stone Parsley	TL8200	TL8200	1	1987
Essex Field Club	<i>Sison amomum</i>	flowering plant	Stone Parsley	TL8000	TL8000	1	1985
Essex Field Club	<i>Sison amomum</i>	flowering plant	Stone Parsley	South Woodham Ferrers, Saltcoats Park & surrounding area	TQ8197	1	2017

Essex Field Club	<i>Sison amomum</i>	flowering plant	Stone Parsley	Woodham Ferrers, Cutlers Road	TQ8098	1	2014
Essex Field Club	<i>Sison amomum</i>	flowering plant	Stone Parsley	Charity Farm, Stow Maries	TL8100	1	2011
Essex Field Club	<i>Sison amomum</i>	flowering plant	Stone Parsley	TL8300	TL8300	1	1985
Essex Field Club	<i>Sisymbrium officinale</i>	flowering plant	Hedge Mustard	Flambirds Farm, Stow Maries	TQ8199	1	2010
Essex Field Club	<i>Sisymbrium officinale</i>	flowering plant	Hedge Mustard	Woodham Ferrers, Marsh Farm Road	TQ8096	1	2014
Essex Field Club	<i>Sisymbrium officinale</i>	flowering plant	Hedge Mustard	TL8200	TL8200	1	1989
Essex Field Club	<i>Sisymbrium officinale</i>	flowering plant	Hedge Mustard	TL8000	TL8000	1	1985
Essex Field Club	<i>Sisymbrium officinale</i>	flowering plant	Hedge Mustard	South Woodham Ferrers, Saltcoats Park & surrounding area	TQ8197	1	2017
Essex Field Club	<i>Sisymbrium officinale</i>	flowering plant	Hedge Mustard	Woodham Ferrers, sea wall	TQ8196	1	2014
Essex Field Club	<i>Sisymbrium officinale</i>	flowering plant	Hedge Mustard	Charity Farm, Stow Maries	TL8100	1	2011
Essex Field Club	<i>Sisymbrium officinale</i>	flowering plant	Hedge Mustard	Woodham Ferrers, Edwin's Hall	TQ8199	1	2014
Essex Field Club	<i>Sisymbrium officinale</i>	flowering plant	Hedge Mustard	TL8100	TL8100	1	1989
Essex Field Club	<i>Sisymbrium officinale</i>	flowering plant	Hedge Mustard	Stow Maries Halt	TQ8399	1	2012
Essex Field Club	<i>Sitochroa palealis</i>	insect - moth	a moth	South Woodham Ferrers, Clements Green Creek	TQ8197	1	2013
Essex Field Club	<i>Sitochroa palealis</i>	insect - moth	a moth	South Woodham Ferrers: Saltcoats (creek)	TQ819976	1	2016
Essex Field Club	<i>Sitochroa palealis</i>	insect - moth	a moth	South Woodham Ferrers: Saltcoats (creek)	TQ820974	1	2016
Essex Field Club	<i>Sitona lineatus</i>	insect - beetle (Coleoptera)		Clementsgreen Flood Storage Area (lagoon)	TQ8297	1	2004
Essex Field Club	<i>Smyrniolum olusatrum</i>	flowering plant	Alexanders	Stow Maries, Martins Lane	TQ8299	1	2014
Essex Field Club	<i>Smyrniolum olusatrum</i>	flowering plant	Alexanders	South Woodham Ferrers, Clementsgreen Creek & surrounding area	TQ8296	1	2017
Essex Field Club	<i>Smyrniolum olusatrum</i>	flowering plant	Alexanders	Woodham Ferrers, Bridleway	TQ8298	1	2014
Essex Field Club	<i>Smyrniolum olusatrum</i>	flowering plant	Alexanders	TL8000	TL8000	1	1989
Essex Field Club	<i>Smyrniolum olusatrum</i>	flowering plant	Alexanders	Stow Maries, Crows Lane	TQ8198	1	2014
Essex Field Club	<i>Smyrniolum olusatrum</i>	flowering plant	Alexanders	Hullbridge, Brandy Hole Reach (North)	TQ8396	1	2016
Essex Field Club	<i>Smyrniolum olusatrum</i>	flowering plant	Alexanders	Woodham Ferrers, Wellinditch	TQ8198	1	2014
Essex Field Club	<i>Smyrniolum olusatrum</i>	flowering plant	Alexanders	Woodham Ferrers & Bicknacre, Church	TQ7999	1	2012
Essex Field Club	<i>Solanum dulcamara</i>	flowering plant	Bittersweet	TL8100	TL8100	1	1989
Essex Field Club	<i>Solanum dulcamara</i>	flowering plant	Bittersweet	Woodham Ferrers, Marsh Farm Road	TQ8096	1	2014
Essex Field Club	<i>Solanum dulcamara</i>	flowering plant	Bittersweet	Flambirds Farm, Stow Maries	TQ8199	1	2010

Essex Field Club	<i>Solanum dulcamara</i>	flowering plant	Bittersweet	Woodham Ferrers, Bushey Hill	TQ8198	1	2004
Essex Field Club	<i>Solanum dulcamara</i>	flowering plant	Bittersweet	Charity Farm, Stow Maries	TL8100	1	2011
Essex Field Club	<i>Solanum dulcamara</i>	flowering plant	Bittersweet	Woodham Ferrers C.P., Marsh Farm C.P. & Clementsgreen Creek	TQ8196	1	2016
Essex Field Club	<i>Solanum dulcamara</i>	flowering plant	Bittersweet	Woodham Ferrers, sea wall	TQ8296	1	2014
Essex Field Club	<i>Solanum dulcamara</i>	flowering plant	Bittersweet	TL8200	TL8200	1	1987
Essex Field Club	<i>Solanum dulcamara</i>	flowering plant	Bittersweet	Woodham Ferrers, Salcoats Park	TQ8197	1	2014
Essex Field Club	<i>Solanum dulcamara</i>	flowering plant	Bittersweet	TL8000	TL8000	1	1985
Essex Field Club	<i>Solanum dulcamara</i>	flowering plant	Bittersweet	Woodham Ferrers, Edwin's Hall	TQ8199	1	2014
Essex Field Club	<i>Solanum dulcamara</i>	flowering plant	Bittersweet	Cold Norton, Hackmans Lane	TL8300	1	2016
Essex Field Club	<i>Solanum dulcamara</i>	flowering plant	Bittersweet	Woodham Ferrers, Bridleway	TQ8298	1	2014
Essex Field Club	<i>Solanum dulcamara</i>	flowering plant	Bittersweet	TL8300	TL8300	1	1985
Essex Field Club	<i>Solanum dulcamara</i>	flowering plant	Bittersweet	Woodham Ferrers, sea wall	TQ8196	1	2014
Essex Field Club	<i>Solanum dulcamara</i> <i>var. dulcamara</i>	flowering plant		South Woodham Ferrers, Saltcoats Park & surrounding area	TQ8197	1	2017
Essex Field Club	<i>Solanum dulcamara</i> <i>var. dulcamara</i>	flowering plant		South Woodham Ferrers, Clementsgreen Creek & surrounding area	TQ8296	1	2017
Essex Field Club	<i>Solanum nigrum</i>	flowering plant	Black Nightshade	Charity Farm, Stow Maries	TL8100	1	2011
Essex Field Club	<i>Sonchus arvensis</i>	flowering plant	Perennial Sow-thistle	TL8000	TL8000	1	1985
Essex Field Club	<i>Sonchus arvensis</i>	flowering plant	Perennial Sow-thistle	Charity Farm, Stow Maries	TL8100	1	2011
Essex Field Club	<i>Sonchus arvensis</i>	flowering plant	Perennial Sow-thistle	Woodham Ferrers, Woodham Fen, EWT, SSSI	TQ7997	1	2004
Essex Field Club	<i>Sonchus arvensis</i>	flowering plant	Perennial Sow-thistle	Woodham Ferrers, Bushey Hill	TQ8198	1	2004
Essex Field Club	<i>Sonchus arvensis</i>	flowering plant	Perennial Sow-thistle	TL8200	TL8200	1	1987
Essex Field Club	<i>Sonchus arvensis</i>	flowering plant	Perennial Sow-thistle	Flambirds Farm, Stow Maries	TQ8199	1	2010
Essex Field Club	<i>Sonchus arvensis</i>	flowering plant	Perennial Sow-thistle	Woodham Ferrers, Main Road	TQ7999	1	2014
Essex Field Club	<i>Sonchus arvensis</i>	flowering plant	Perennial Sow-thistle	TL8300	TL8300	1	1985
Essex Field Club	<i>Sonchus arvensis</i> <i>subsp. arvensis</i>	flowering plant		South Woodham Ferrers, Saltcoats Park & surrounding area	TQ8197	1	2017
Essex Field Club	<i>Sonchus asper</i>	flowering plant	Prickly Sow-thistle	TL8200	TL8200	1	1987
Essex Field Club	<i>Sonchus asper</i>	flowering plant	Prickly Sow-thistle	Charity Farm, Stow Maries	TL8100	1	2011
Essex Field Club	<i>Sonchus asper</i>	flowering plant	Prickly Sow-thistle	Stow Maries, Woodham Road	TQ8298	1	2014
Essex Field Club	<i>Sonchus asper</i>	flowering plant	Prickly Sow-thistle	Woodham Ferrers, Edwin's Hall Lane	TQ8099	1	2014
Essex Field Club	<i>Sonchus asper</i>	flowering plant	Prickly Sow-thistle	Stow Maries Halt	TQ8399	1	2012

Essex Field Club	<i>Sonchus asper</i>	flowering plant	Prickly Sow-thistle	Woodham Ferrers, Bridleway	TQ8098	1	2014
Essex Field Club	<i>Sonchus asper</i>	flowering plant	Prickly Sow-thistle	South Woodham Ferrers, Clementsgreen Creek & surrounding area	TQ8296	1	2017
Essex Field Club	<i>Sonchus asper</i>	flowering plant	Prickly Sow-thistle	TL8300	TL8300	1	1985
Essex Field Club	<i>Sonchus asper</i>	flowering plant	Prickly Sow-thistle	Cold Norton, Hackmans Lane	TL8300	1	2016
Essex Field Club	<i>Sonchus asper</i>	flowering plant	Prickly Sow-thistle	TL8000	TL8000	2	1989
Essex Field Club	<i>Sonchus asper</i>	flowering plant	Prickly Sow-thistle	Woodham Ferrers, Garden of Remembrance	TQ8198	1	2014
Essex Field Club	<i>Sonchus asper</i>	flowering plant	Prickly Sow-thistle	Stow Maries, Martins Lane	TQ8299	1	2014
Essex Field Club	<i>Sonchus asper</i>	flowering plant	Prickly Sow-thistle	Woodham Ferrers, Edwin's Hall	TQ8199	1	2014
Essex Field Club	<i>Sonchus asper</i>	flowering plant	Prickly Sow-thistle	South Woodham Ferrers, Saltcoats Park & surrounding area	TQ8197	1	2017
Essex Field Club	<i>Sonchus asper</i>	flowering plant	Prickly Sow-thistle	Woodham Ferrers, Bicknacre, Main Road	TL7900	1	2013
Essex Field Club	<i>Sonchus asper</i>	flowering plant	Prickly Sow-thistle	Flambirds Farm, Stow Maries	TQ8199	1	2010
Essex Field Club	<i>Sonchus oleraceus</i>	flowering plant	Smooth Sow-thistle	Woodham Ferrers, Brent Avenue	TQ8098	1	2014
Essex Field Club	<i>Sonchus oleraceus</i>	flowering plant	Smooth Sow-thistle	Charity Farm, Stow Maries	TL8100	1	2011
Essex Field Club	<i>Sonchus oleraceus</i>	flowering plant	Smooth Sow-thistle	Woodham Ferrers, Woodham Fen, EWT, SSSI	TQ7997	1	2014
Essex Field Club	<i>Sonchus oleraceus</i>	flowering plant	Smooth Sow-thistle	TL8300	TL8300	1	1985
Essex Field Club	<i>Sonchus oleraceus</i>	flowering plant	Smooth Sow-thistle	Woodham Ferrers, Salcoats Park	TQ8197	1	2014
Essex Field Club	<i>Sonchus oleraceus</i>	flowering plant	Smooth Sow-thistle	TL8000	TL8000	1	1989
Essex Field Club	<i>Sonchus oleraceus</i>	flowering plant	Smooth Sow-thistle	Woodham Ferrers, Edwin's Hall	TQ8199	1	2014
Essex Field Club	<i>Sonchus oleraceus</i>	flowering plant	Smooth Sow-thistle	South Woodham Ferrers, Clementsgreen Creek & surrounding area	TQ8296	1	2017
Essex Field Club	<i>Sonchus oleraceus</i>	flowering plant	Smooth Sow-thistle	Woodham Ferrers, Bridleway	TQ8298	1	2014
Essex Field Club	<i>Sonchus oleraceus</i>	flowering plant	Smooth Sow-thistle	Flambirds Farm, Stow Maries	TQ8199	1	2010
Essex Field Club	<i>Sonchus oleraceus</i>	flowering plant	Smooth Sow-thistle	Woodham Ferrers, Woodham Road	TQ8198	1	2014
Essex Field Club	<i>Sonchus oleraceus</i>	flowering plant	Smooth Sow-thistle	Woodham Ferrers C.P., Marsh Farm C.P. & Clementsgreen Creek	TQ8196	1	2016
Essex Field Club	<i>Sonchus oleraceus</i>	flowering plant	Smooth Sow-thistle	Woodham Ferrers, sea wall	TQ8196	1	2014
Essex Field Club	<i>Sonchus oleraceus</i>	flowering plant	Smooth Sow-thistle	TL8200	TL8200	1	1987
Essex Field Club	<i>Sonchus oleraceus</i>	flowering plant	Smooth Sow-thistle	Woodham Ferrers, Marsh Farm Road	TQ8096	1	2014

Essex Field Club	<i>Sonchus oleraceus</i>	flowering plant	Smooth Sow-thistle	South Woodham Ferrers, Saltcoats Park & surrounding area	TQ8197	1	2017
Essex Field Club	<i>Sonchus oleraceus</i>	flowering plant	Smooth Sow-thistle	Woodham Ferrers, Creekview Road	TQ8097	2	2014
Essex Field Club	<i>Sonchus oleraceus</i>	flowering plant	Smooth Sow-thistle	Hullbridge, Brandy Hole Reach (North)	TQ8396	1	2016
Essex Field Club	<i>Sorbus aucuparia</i>	flowering plant	Rowan	Woodham Ferrers, Garden of Remembrance	TQ8198	1	2014
Essex Field Club	<i>Sorbus aucuparia</i>	flowering plant	Rowan	Woodham Ferrers, Salcoats Park	TQ8197	1	2014
Essex Field Club	<i>Sorbus aucuparia</i>	flowering plant	Rowan	Hullbridge, Brandy Hole Reach (North)	TQ8396	1	2016
Essex Field Club	<i>Sorbus torminalis</i>	flowering plant	Wild Service-tree	TL8100	TL8100	1	1989
Essex Field Club	<i>Sorbus torminalis</i>	flowering plant	Wild Service-tree	Flambirds Farm, Stow Maries	TQ8199	1	2010
Essex Field Club	<i>Sorbus torminalis</i>	flowering plant	Wild Service-tree	Stow Maries, Hawe's Wood	TQ8199	1	2014
Essex Field Club	<i>Sparganium erectum</i>	flowering plant	Branched Bur-reed	Charity Farm, Stow Maries	TL8100	1	2011
Essex Field Club	<i>Spartina anglica</i>	flowering plant	Common Cord-grass	Hullbridge, Brandy Hole Reach (North)	TQ8396	1	2016
Essex Field Club	<i>Spartina anglica</i>	flowering plant	Common Cord-grass	Woodham Ferrers, sea wall	TQ8296	1	2014
Essex Field Club	<i>Spartina anglica</i>	flowering plant	Common Cord-grass	Woodham Ferrers C.P., Marsh Farm C.P. & Clementsgreen Creek	TQ8196	1	2016
Essex Field Club	<i>Spartina anglica</i>	flowering plant	Common Cord-grass	South Woodham Ferrers, Clementsgreen Creek & surrounding area	TQ8296	1	2017
Essex Field Club	<i>Spartina anglica</i>	flowering plant	Common Cord-grass	Woodham Ferrers, sea wall	TQ8197	1	2014
Essex Field Club	<i>Spartina anglica</i>	flowering plant	Common Cord-grass	Stow Maries C.P. Clementsgreen Creek east and south	TQ8296	1	2016
Essex Field Club	<i>Spergularia marina</i>	flowering plant	Lesser Sea-spurrey	Stow Maries C.P. Clementsgreen Creek east and south	TQ8296	1	2016
Essex Field Club	<i>Spergularia media</i>	flowering plant	Greater Sea-spurrey	Stow Maries C.P. Clementsgreen Creek east and south	TQ8296	1	2016
Essex Field Club	<i>Spergularia media</i>	flowering plant	Greater Sea-spurrey	Hullbridge, Brandy Hole Reach (North)	TQ8396	1	2016
Essex Field Club	<i>Spergularia media</i>	flowering plant	Greater Sea-spurrey	Woodham Ferrers C.P., Marsh Farm C.P. & Clementsgreen Creek	TQ8196	1	2016

Essex Field Club	<i>Spergularia media</i>	flowering plant	Greater Sea-spurrey	South Woodham Ferrers, Clementsgreen Creek & surrounding area	TQ8296	1	2017
Essex Field Club	<i>Spergularia rubra</i>	flowering plant	Sand Spurrey	Stow Maries, Woodham Road	TQ8298	1	2014
Essex Field Club	<i>Sphaerophoria scripta</i>	insect - true fly (Diptera)	a hoverfly	South Woodham Ferrers, Albert Road	TQ805971	1	2008
Essex Field Club	<i>Sphecodes ephippius</i>	insect - hymenopteran	a cuckoo bee	Bushy Hill	TQ8198	1	1993
Essex Field Club	<i>Sphinx ligustri</i>	insect - moth	Privet Hawk-moth	Battlesbridge, Tabrum's Farm	TQ7996	1	1999
Essex Field Club	<i>Sphinx ligustri</i>	insect - moth	Privet Hawk-moth	South Woodham Ferrers, Albert Road	TQ805971	1	2005
Essex Field Club	<i>Sphinx ligustri</i>	insect - moth	Privet Hawk-moth	Albert Road, South Woodham Ferrers	TQ805971	2	1998
Essex Field Club	<i>Spilogona marina</i>	insect - true fly (Diptera)		Stow Creek	TQ8397	2	1988
Essex Field Club	<i>Spilosoma lubricipeda</i>	insect - moth	White Ermine	Albert Road, South Woodham Ferrers	TQ805971	1	1996
Essex Field Club	<i>Spilosoma lubricipeda</i>	insect - moth	White Ermine	Hullbridge Road, South Woodham Ferrers.	TQ807972	1	2005
Essex Field Club	<i>Stachys sylvatica</i>	flowering plant	Hedge Woundwort	Woodham Ferrers, Garden of Remembrance	TQ8198	1	2014
Essex Field Club	<i>Stachys sylvatica</i>	flowering plant	Hedge Woundwort	South Woodham Railway Station	TQ8097	1	2009
Essex Field Club	<i>Stachys sylvatica</i>	flowering plant	Hedge Woundwort	TL8300	TL8300	1	1985
Essex Field Club	<i>Stachys sylvatica</i>	flowering plant	Hedge Woundwort	TL8100	TL8100	1	1989
Essex Field Club	<i>Stachys sylvatica</i>	flowering plant	Hedge Woundwort	Stow Maries, Woodham Road	TQ8298	1	2014
Essex Field Club	<i>Stachys sylvatica</i>	flowering plant	Hedge Woundwort	Stow Maries, Hawe's Wood	TQ8199	1	2014
Essex Field Club	<i>Stachys sylvatica</i>	flowering plant	Hedge Woundwort	Woodham Ferrers, Edwin's Hall Lane	TQ8099	1	2014
Essex Field Club	<i>Stachys sylvatica</i>	flowering plant	Hedge Woundwort	Flambirds Farm, Stow Maries	TQ8199	1	2010
Essex Field Club	<i>Stachys sylvatica</i>	flowering plant	Hedge Woundwort	TL8200	TL8200	1	1987
Essex Field Club	<i>Stachys sylvatica</i>	flowering plant	Hedge Woundwort	TL8000	TL8000	2	1989
Essex Field Club	<i>Stachys sylvatica</i>	flowering plant	Hedge Woundwort	Stow Maries, Martins Lane	TQ8299	1	2014
Essex Field Club	<i>Steatoda grossa</i>	spider (Araneae)		Albert Road, South Woodham Ferrers	TQ805971	1	2012
Essex Field Club	<i>Steatoda grossa</i>	spider (Araneae)		South Woodham Ferrers, Albert Road	TQ805971	1	2016
Essex Field Club	<i>Steatoda nobilis</i>	spider (Araneae)		South Woodham Ferrers	TQ811966	1	2014
Essex Field Club	<i>Steatoda nobilis</i>	spider (Araneae)		South Woodham Ferrers CM3 5ZG (garden)	TQ807963	1	2015
Essex Field Club	<i>Stellaria graminea</i>	flowering plant	Lesser Stitchwort	TL8000	TL8000	1	1985
Essex Field Club	<i>Stellaria graminea</i>	flowering plant	Lesser Stitchwort	Charity Farm, Stow Maries	TL8100	1	2011
Essex Field Club	<i>Stellaria graminea</i>	flowering plant	Lesser Stitchwort	TL8300	TL8300	1	1985
Essex Field Club	<i>Stellaria graminea</i>	flowering plant	Lesser Stitchwort	Stow Maries Halt	TQ8399	1	2012

Essex Field Club	<i>Stellaria holostea</i>	flowering plant	Greater Stitchwort	Charity Farm, Stow Maries	TL8100	1	2011
Essex Field Club	<i>Stellaria holostea</i>	flowering plant	Greater Stitchwort	Woodham Ferrers, Workhouse Lane	TQ7998	1	2013
Essex Field Club	<i>Stellaria holostea</i>	flowering plant	Greater Stitchwort	TL8100	TL8100	1	1989
Essex Field Club	<i>Stellaria holostea</i>	flowering plant	Greater Stitchwort	Stow Maries, Martins Lane	TQ8299	1	2014
Essex Field Club	<i>Stellaria holostea</i>	flowering plant	Greater Stitchwort	Woodham Ferrers, Emberson Lodge	TL8000	1	2015
Essex Field Club	<i>Stellaria holostea</i>	flowering plant	Greater Stitchwort	Cold Norton, Hackmans Lane	TL8300	1	2016
Essex Field Club	<i>Stellaria holostea</i>	flowering plant	Greater Stitchwort	Woodham Ferrers, Bicknacre, Main Road	TL7900	1	2013
Essex Field Club	<i>Stellaria holostea</i>	flowering plant	Greater Stitchwort	TL8200	TL8200	1	1987
Essex Field Club	<i>Stellaria holostea</i>	flowering plant	Greater Stitchwort	TL8000	TL8000	1	1989
Essex Field Club	<i>Stellaria holostea</i>	flowering plant	Greater Stitchwort	Woodham Ferrers, Woodham Road	TQ8198	1	2014
Essex Field Club	<i>Stellaria holostea</i>	flowering plant	Greater Stitchwort	Flambirds Farm, Stow Maries	TQ8199	1	2011
Essex Field Club	<i>Stellaria holostea</i>	flowering plant	Greater Stitchwort	Woodham Ferrers, Crows Lane	TQ8199	1	2014
Essex Field Club	<i>Stellaria media</i>	flowering plant	Common Chickweed	Stow Maries, Hawe's Wood	TQ8199	1	2014
Essex Field Club	<i>Stellaria media</i>	flowering plant	Common Chickweed	Woodham Ferrers, Workhouse Lane	TQ7998	1	2013
Essex Field Club	<i>Stellaria media</i>	flowering plant	Common Chickweed	South Woodham Railway Station	TQ8097	1	2009
Essex Field Club	<i>Stellaria media</i>	flowering plant	Common Chickweed	TL8300	TL8300	1	1985
Essex Field Club	<i>Stellaria media</i>	flowering plant	Common Chickweed	Charity Farm, Stow Maries	TL8100	1	2011
Essex Field Club	<i>Stellaria media</i>	flowering plant	Common Chickweed	Woodham Ferrers, Woodham Fen, EWT, SSSI	TQ7997	1	2014
Essex Field Club	<i>Stellaria media</i>	flowering plant	Common Chickweed	TL8100	TL8100	1	1989
Essex Field Club	<i>Stellaria media</i>	flowering plant	Common Chickweed	Woodham Ferrers, Bushey Hill	TQ8198	1	2004
Essex Field Club	<i>Stellaria media</i>	flowering plant	Common Chickweed	Stow Maries, Woodham Road	TQ8298	1	2014
Essex Field Club	<i>Stellaria media</i>	flowering plant	Common Chickweed	Woodham Ferrers, Bicknacre, Main Road	TL7900	1	2013
Essex Field Club	<i>Stellaria media</i>	flowering plant	Common Chickweed	Stow Maries Halt	TQ8399	1	2012
Essex Field Club	<i>Stellaria media</i>	flowering plant	Common Chickweed	Woodham Ferrers & Bicknacre, Church	TQ7999	1	2012
Essex Field Club	<i>Stellaria media</i>	flowering plant	Common Chickweed	Flambirds Farm, Stow Maries	TQ8199	1	2010
Essex Field Club	<i>Stellaria media</i>	flowering plant	Common Chickweed	TL8200	TL8200	1	1987
Essex Field Club	<i>Stellaria media</i>	flowering plant	Common Chickweed	Woodham Ferrers, Town centre	TQ8197	1	2014
Essex Field Club	<i>Stellaria media</i>	flowering plant	Common Chickweed	TL8000	TL8000	2	1989
Essex Field Club	<i>Stellaria media</i>	flowering plant	Common Chickweed	Woodham Ferrers, Brent Avenue	TQ8098	1	2014

Essex Field Club	<i>Stemonyphantes lineatus</i>	spider (Araneae)		Woodham Fenn	TQ79974	2	1987
Essex Field Club	<i>Stemonyphantes lineatus</i>	spider (Araneae)		Bushy Hill, South Woodham Ferrers	TQ813985	1	1992
Essex Field Club	<i>Stemonyphantes lineatus</i>	spider (Araneae)		Woodham Fenn	TQ79972	2	1987
Essex Field Club	<i>Stemonyphantes lineatus</i>	spider (Araneae)		Bushy Hill, South Woodham Ferrers	TQ813985	1	1992
Essex Field Club	<i>Stenolophus mixtus</i>	insect - beetle (Coleoptera)		Clementsgreen Flood Storage Area (lagoon)	TQ8297	1	2004
Essex Field Club	<i>Stenus junco</i>	insect - beetle (Coleoptera)		Clementsgreen Flood Storage Area (lagoon)	TQ8297	1	2004
Essex Birdwatching Society	<i>Stercorarius skua</i>	bird	Great Skua	Clementsgreen Creek, South Woodham Ferrers	TQ8296	1	2013
Essex Field Club	<i>Stereum hirsutum</i>	fungus		Stow Maries Holt Nature Reserve	TQ8399	1	2005
Essex Birdwatching Society	<i>Sterna hirundo</i>	bird	Common Tern	Stow Marsh	TQ8397	3	2018
Essex Birdwatching Society	<i>Sterna hirundo</i>	bird	Common Tern	Stow Creek, North Fambridge	TQ8497	2	2014
Essex Birdwatching Society	<i>Sterna hirundo</i>	bird	Common Tern	Marsh Farm, South Woodham Ferrers	TQ8196	8	2018
Essex Birdwatching Society	<i>Sterna hirundo</i>	bird	Common Tern	Upper Crouch Estuary	TQ8396	7	2018
Essex Birdwatching Society	<i>Sterna hirundo</i>	bird	Common Tern	Stow Marsh	TQ8396	14	2017
Essex Birdwatching Society	<i>Sterna hirundo</i>	bird	Common Tern	South Woodham Ferrers	TQ8196	1	2017
Essex Birdwatching Society	<i>Sterna paradisaea</i>	bird	Arctic Tern	Stow Creek, North Fambridge	TQ8497	1	2013
Essex Birdwatching Society	<i>Sterna paradisaea</i>	bird	Arctic Tern	Stow Marsh	TQ8396	1	2017
Essex Birdwatching Society	<i>Sterna paradisaea</i>	bird	Arctic Tern	Stow Marsh	TQ8397	1	2018
Essex Birdwatching Society	<i>Sterna sandvicensis</i>	bird		Stow Marsh	TQ8396	1	2013
Essex Birdwatching Society	<i>Sternula albifrons</i>	bird	Little Tern	Stow Marsh	TQ8396	2	2017
Essex Field Club	<i>Stratiomys singularior</i>	insect - true fly (Diptera)		Fambridge, Horseshoe	TQ821968	1	2009
Essex Field Club	<i>Stratiomys singularior</i>	insect - true fly (Diptera)		Fambridge West	TQ824967	1	1987

Essex Field Club	<i>Stratiomys singularior</i>	insect - true fly (Diptera)		Fambridge West	TQ824972	1	1987
Essex Field Club	<i>Stratiomys singularior</i>	insect - true fly (Diptera)		Fambridge West	TQ820969	1	1987
Essex Birdwatching Society	<i>Streptopelia decaocto</i>	bird	Collared Dove	South Woodham Ferrers	TQ8097	1	2018
Essex Birdwatching Society	<i>Streptopelia decaocto</i>	bird	Collared Dove	Marsh Farm Country Park	TQ8196	9	2018
Essex Birdwatching Society	<i>Streptopelia decaocto</i>	bird	Collared Dove	Stow Maries Aerodrome	TL8100	1	2018
Essex Birdwatching Society	<i>Streptopelia decaocto</i>	bird	Collared Dove	Clementsgreen Creek	TQ8296	6	2018
Essex Birdwatching Society	<i>Streptopelia decaocto</i>	bird	Collared Dove	South Woodham Ferrers, Fenn Creek	TQ8096	1	2017
Essex Field Club	<i>Streptopelia decaocto</i>	bird	Collared Dove	Land South of South Woodham Ferrers	TQ805988	2	2017
Essex Birdwatching Society	<i>Streptopelia decaocto</i>	bird	Collared Dove	South Woodham Ferrers	TQ8196	28	2018
Essex Field Club	<i>Streptopelia decaocto</i>	bird	Collared Dove	Hamberts Farm	TQ809984	2	2017
Essex Birdwatching Society	<i>Streptopelia decaocto</i>	bird	Collared Dove	Marsh Farm Country Park, SWF	TQ8196	1	2016
Essex Birdwatching Society	<i>Streptopelia decaocto</i>	bird	Collared Dove	Marsh Farm	TQ8296	1	2015
Essex Birdwatching Society	<i>Streptopelia decaocto</i>	bird	Collared Dove	South Woodham Ferrers, Inchbonnie Rd	TQ8197	1	2017
Essex Field Club	<i>Streptopelia decaocto</i>	bird	Collared Dove	Land South of South Woodham Ferrers	TQ805998	2	2018
Essex Birdwatching Society	<i>Streptopelia decaocto</i>	bird	Collared Dove	South Woodham Ferrers, Compass Gardens	TQ8197	1	2018
Essex Field Club	<i>Streptopelia decaocto</i>	bird	Collared Dove	Hamberts Farm	TQ809988	4	2018
Essex Birdwatching Society	<i>Streptopelia turtur</i>	bird	Turtle Dove	Saltcoats, South Woodham Ferrers	TQ8297	2	2013
Essex Birdwatching Society	<i>Streptopelia turtur</i>	bird	Turtle Dove	South Woodham Ferrers	TQ8097	9	2018
Essex Birdwatching Society	<i>Streptopelia turtur</i>	bird	Turtle Dove	Marsh Farm, South Woodham Ferrers	TQ8196	1	2013
Essex Birdwatching Society	<i>Streptopelia turtur</i>	bird	Turtle Dove	Stow Marsh	TQ8396	1	2014
Essex Birdwatching Society	<i>Strix aluco</i>	bird	Tawny Owl	South Woodham Ferrers	TQ8097	5	2018
Essex Birdwatching Society	<i>Strix aluco</i>	bird	Tawny Owl	South Woodham Ferrers	TQ8196	1	2018

Essex Birdwatching Society	<i>Sturnus vulgaris</i>	bird	Starling	Marsh Farm Country Park	TQ8196	5	2018
Essex Birdwatching Society	<i>Sturnus vulgaris</i>	bird	Starling	South Woodham Ferrers, Compass Gardens	TQ8197	2	2018
Essex Birdwatching Society	<i>Sturnus vulgaris</i>	bird	Starling	Essex, North Fambridge	TQ8497	1	2013
Essex Field Club	<i>Sturnus vulgaris</i>	bird	Starling	Land South of South Woodham Ferrers	TQ805988	4	2017
Essex Birdwatching Society	<i>Sturnus vulgaris</i>	bird	Starling	Stow Marsh	TQ8397	4	2018
Essex Birdwatching Society	<i>Sturnus vulgaris</i>	bird	Starling	South Woodham Ferrers	TQ8097	3	2018
Essex Birdwatching Society	<i>Sturnus vulgaris</i>	bird	Starling	Clementsgreen Creek	TQ8296	22	2018
Essex Field Club	<i>Sturnus vulgaris</i>	bird	Starling	Hamberts Farm	TQ809984	4	2017
Essex Birdwatching Society	<i>Sturnus vulgaris</i>	bird	Starling	South Woodham Ferrers, Marsh Farm	TQ8196	3	2017
Essex Birdwatching Society	<i>Sturnus vulgaris</i>	bird	Starling	North Fambridge Pylons	TQ8298	2	2017
Essex Birdwatching Society	<i>Sturnus vulgaris</i>	bird	Starling	South Woodham Ferrers, Hogwell Farm	TQ8297	1	2018
Essex Birdwatching Society	<i>Sturnus vulgaris</i>	bird	Starling	Marsh Farm Country Park, SWF	TQ8196	1	2016
Essex Birdwatching Society	<i>Sturnus vulgaris</i>	bird	Starling	South Woodham Ferrers, Fambridge Road	TQ8298	2	2016
Essex Birdwatching Society	<i>Sturnus vulgaris</i>	bird	Starling	Marsh Farm	TQ8296	1	2015
Essex Birdwatching Society	<i>Sturnus vulgaris</i>	bird	Starling	South Woodham Ferrers	TQ8196	17	2018
Essex Birdwatching Society	<i>Sturnus vulgaris</i>	bird	Starling	essex stow maries aerodrome	TL8100	1	2015
Essex Field Club	<i>Sturnus vulgaris</i>	bird	Starling	Hamberts Farm	TQ809988	4	2018
Essex Birdwatching Society	<i>Sturnus vulgaris</i>	bird	Starling	Stow Marsh	TQ8396	12	2017
Essex Birdwatching Society	<i>Sturnus vulgaris</i>	bird	Starling	river crouch south wood ferrers	TQ8396	1	2013
Essex Birdwatching Society	<i>Sturnus vulgaris</i>	bird	Starling	South Woodham Ferrers, Inchbonnie Rd	TQ8197	1	2017
Essex Birdwatching Society	<i>Sturnus vulgaris</i>	bird	Starling	Marsh Farm, South Woodham Ferrers	TQ8196	1	2013
Essex Birdwatching Society	<i>Sturnus vulgaris</i>	bird	Starling	South Woodham Ferrers, Fenn Creek	TQ8096	1	2017

Essex Field Club	<i>Suaeda maritima</i>	flowering plant	Annual Sea-blite	Stow Maries C.P. Clementsgreen Creek east and south	TQ8296	1	2016
Essex Field Club	<i>Suaeda maritima</i>	flowering plant	Annual Sea-blite	Woodham Ferrers C.P., Marsh Farm C.P. & Clementsgreen Creek	TQ8196	1	2016
Essex Field Club	<i>Suaeda maritima</i>	flowering plant	Annual Sea-blite	Hullbridge, Brandy Hole Reach (North)	TQ8396	1	2016
Essex Field Club	<i>Suaeda maritima</i>	flowering plant	Annual Sea-blite	Woodham Ferrers, sea wall	TQ8196	1	2014
Essex Field Club	<i>Subacronicta megacephala</i>	insect - moth	Poplar Grey	Battlesbridge, Tabrum's Farm	TQ7996	1	1999
Essex Field Club	<i>Subcoccinella vigintiquattuorpunctata</i>	insect - beetle (Coleoptera)	24-spot Ladybird	Clementsgreen Flood Storage Area (lagoon)	TQ8297	1	2004
Essex Birdwatching Society	<i>Sylvia atricapilla</i>	bird	Blackcap	Marsh Farm Country Park, SWF	TQ8196	1	2016
Essex Field Club	<i>Sylvia atricapilla</i>	bird	Blackcap	Land South of South Woodham Ferrers	TQ805988	4	2017
Essex Birdwatching Society	<i>Sylvia atricapilla</i>	bird	Blackcap	Stow Maries Aerodrome	TL8100	1	2018
Essex Field Club	<i>Sylvia atricapilla</i>	bird	Blackcap	Hamberts Farm	TQ809984	2	2017
Essex Birdwatching Society	<i>Sylvia atricapilla</i>	bird	Blackcap	South Woodham Ferrers, Marsh Farm	TQ8196	2	2017
Essex Birdwatching Society	<i>Sylvia atricapilla</i>	bird	Blackcap	South Woodham Ferrers	TQ8097	25	2018
Essex Birdwatching Society	<i>Sylvia atricapilla</i>	bird	Blackcap	Thrift Wood	TL7901	1	2013
Essex Birdwatching Society	<i>Sylvia atricapilla</i>	bird	Blackcap	Marsh Farm, South Woodham Ferrers	TQ8196	12	2018
Essex Field Club	<i>Sylvia atricapilla</i>	bird	Blackcap	Land South of South Woodham Ferrers	TQ805998	8	2018
Essex Birdwatching Society	<i>Sylvia atricapilla</i>	bird	Blackcap	Stow Marsh	TQ8396	7	2017
Essex Birdwatching Society	<i>Sylvia atricapilla</i>	bird	Blackcap	Marsh Farm Country Park	TQ8196	1	2018
Essex Field Club	<i>Sylvia atricapilla</i>	bird	Blackcap	Hamberts Farm	TQ809988	6	2018
Essex Birdwatching Society	<i>Sylvia atricapilla</i>	bird	Blackcap	Stow Creek, North Fambridge	TQ8497	1	2014
Essex Birdwatching Society	<i>Sylvia atricapilla</i>	bird	Blackcap	South Woodham Ferrers, Compass Gardens	TQ8197	1	2018
Essex Birdwatching Society	<i>Sylvia atricapilla</i>	bird	Blackcap	Woodham Fen EWT	TQ7997	1	2017
Essex Birdwatching Society	<i>Sylvia atricapilla</i>	bird	Blackcap	Saltcoats, South Woodham Ferrers	TQ8297	1	2013

Essex Birdwatching Society	<i>Sylvia atricapilla</i>	bird	Blackcap	Stow Marsh	TQ8397	1	2018
Essex Birdwatching Society	<i>Sylvia borin</i>	bird	Garden Warbler	South Woodham Ferrers	TQ8297	1	2014
Essex Birdwatching Society	<i>Sylvia borin</i>	bird	Garden Warbler	Marsh Farm, South Woodham Ferrers	TQ8196	2	2014
Essex Birdwatching Society	<i>Sylvia borin</i>	bird	Garden Warbler	Stow Marsh	TQ8397	1	2018
Essex Birdwatching Society	<i>Sylvia borin</i>	bird	Garden Warbler	South Woodham Ferrers	TQ8097	3	2017
Essex Birdwatching Society	<i>Sylvia communis</i>	bird	Whitethroat	Clementsgreen Creek	TQ8296	2	2018
Essex Birdwatching Society	<i>Sylvia communis</i>	bird	Whitethroat	Stow Marsh	TQ8396	5	2017
Essex Birdwatching Society	<i>Sylvia communis</i>	bird	Whitethroat	South Woodham Ferrers	TQ8297	1	2014
Essex Birdwatching Society	<i>Sylvia communis</i>	bird	Whitethroat	South Woodham Ferrers	TQ8097	20	2018
Essex Birdwatching Society	<i>Sylvia communis</i>	bird	Whitethroat	Marsh Farm, South Woodham Ferrers	TQ8196	9	2018
Essex Birdwatching Society	<i>Sylvia communis</i>	bird	Whitethroat	Woodham Fen EWT	TQ7997	3	2016
Essex Birdwatching Society	<i>Sylvia communis</i>	bird	Whitethroat	Stow Creek	TQ8497	1	2016
Essex Birdwatching Society	<i>Sylvia communis</i>	bird	Whitethroat	South Woodham Ferrers	TQ8197	1	2013
Essex Birdwatching Society	<i>Sylvia communis</i>	bird	Whitethroat	Purleigh (Stow Maries)	TL8100	1	2017
Essex Field Club	<i>Sylvia communis</i>	bird	Whitethroat	Land South of South Woodham Ferrers	TQ805998	2	2018
Essex Birdwatching Society	<i>Sylvia curruca</i>	bird	Lesser Whitethroat	Marsh Farm, South Woodham Ferrers	TQ8196	15	2018
Essex Birdwatching Society	<i>Sylvia curruca</i>	bird	Lesser Whitethroat	Stow Marsh	TQ8397	1	2018
Essex Birdwatching Society	<i>Sylvia curruca</i>	bird	Lesser Whitethroat	Stow Creek	TQ8497	1	2016
Essex Birdwatching Society	<i>Sylvia curruca</i>	bird	Lesser Whitethroat	Saltcoats Pond	TQ8297	1	2014
Essex Birdwatching Society	<i>Sylvia curruca</i>	bird	Lesser Whitethroat	Woodham Fen EWT	TQ7997	2	2015
Essex Birdwatching Society	<i>Sylvia curruca</i>	bird	Lesser Whitethroat	Stow Marsh	TQ8396	3	2013

Essex Birdwatching Society	<i>Sylvia curruca</i>	bird	Lesser Whitethroat	South Woodham Ferrers	TQ8097	17	2018
Essex Field Club	<i>Sympetrum sanguineum</i>	insect - dragonfly (Odonata)	Ruddy Darter	Stow Marsh	TQ832966	1	2018
Essex Field Club	<i>Sympetrum sanguineum</i>	insect - dragonfly (Odonata)	Ruddy Darter	South Woodham Ferrers: Saltcoats (creek)	TQ818977	1	2016
Essex Field Club	<i>Sympetrum sanguineum</i>	insect - dragonfly (Odonata)	Ruddy Darter	Essex	TQ819975	1	2000
Essex Field Club	<i>Sympetrum sanguineum</i>	insect - dragonfly (Odonata)	Ruddy Darter	South Woodham Ferrers: Saltcoats (creek)	TQ820974	1	2016
Essex Field Club	<i>Sympetrum sanguineum</i>	insect - dragonfly (Odonata)	Ruddy Darter	Saltcoats	TQ821970	4	2018
Essex Field Club	<i>Sympetrum striolatum</i>	insect - dragonfly (Odonata)	Common Darter	Essex	TQ813975	1	2000
Essex Field Club	<i>Sympetrum striolatum</i>	insect - dragonfly (Odonata)	Common Darter	Woodham Fen	TQ798975	1	2017
Essex Field Club	<i>Sympetrum striolatum</i>	insect - dragonfly (Odonata)	Common Darter	Essex	TQ834978	1	2000
Essex Field Club	<i>Sympetrum striolatum</i>	insect - dragonfly (Odonata)	Common Darter	Essex	TQ818968	1	2000
Essex Field Club	<i>Sympetrum striolatum</i>	insect - dragonfly (Odonata)	Common Darter	Essex	TQ815962	1	2000
Essex Field Club	<i>Sympetrum striolatum</i>	insect - dragonfly (Odonata)	Common Darter	East Marsh	TQ829961	1	2017
Essex Field Club	<i>Sympetrum striolatum</i>	insect - dragonfly (Odonata)	Common Darter	Saltcoats	TQ821970	2	2017
Essex Field Club	<i>Sympetrum striolatum</i>	insect - dragonfly (Odonata)	Common Darter	Essex	TQ819975	1	2000
Essex Field Club	<i>Sympetrum striolatum</i>	insect - dragonfly (Odonata)	Common Darter	Essex	TQ817980	1	2000
Essex Field Club	<i>Symphoricarpos albus</i>	flowering plant	Snowberry	Woodham Ferrers & Bicknacre, Church	TQ7999	1	2012
Essex Field Club	<i>Symphoricarpos x chenaultii</i>	flowering plant	Pink Snowberry	Woodham Ferrers C.P., Marsh Farm C.P. & Clementsgreen Creek	TQ8196	1	2016
Essex Field Club	<i>Symphytum orientale</i>	flowering plant	White Comfrey	Woodham Ferrers, Bridleway	TQ8298	1	2014
Essex Field Club	<i>Symplecta stictica</i>	insect - true fly (Diptera)		Stow Creek	TQ8397	2	1988
Essex Field Club	<i>Synaphe punctalis</i>	insect - moth	a moth	Battlesbridge, Tabrum's Farm	TQ7996	1	1999
Essex Field Club	<i>Syntormon pallipes</i>	insect - true fly (Diptera)		Stow Creek	TQ8397	2	1988
Essex Field Club	<i>Syntrichia ruralis var. ruralis</i>	moss	Great Hairy Screw-moss	Woodham Ferrers,, Wickford Road	TQ7997	1	2014

Essex Field Club	<i>Syritta pipiens</i>	insect - true fly (Diptera)	a hoverfly	West of Hill Farm, Woodham Ferrers (arable rape field)	TQ793994	1	2011
Essex Field Club	<i>Tachinus rufipes</i>	insect - beetle (Coleoptera)		West of Hill Farm, Woodham Ferrers (arable rape field)	TQ793994	1	2011
Essex Birdwatching Society	<i>Tachybaptus ruficollis</i>	bird	Little Grebe	South Woodham Ferrers, Marsh Farm	TQ8196	1	2017
Essex Birdwatching Society	<i>Tachybaptus ruficollis</i>	bird	Little Grebe	Clementsgreen Creek	TQ8296	17	2018
Essex Birdwatching Society	<i>Tachybaptus ruficollis</i>	bird	Little Grebe	South Woodham Ferrers	TQ8196	1	2013
Essex Birdwatching Society	<i>Tachybaptus ruficollis</i>	bird	Little Grebe	Saltcoats Pond	TQ8297	2	2014
Essex Birdwatching Society	<i>Tachybaptus ruficollis</i>	bird	Little Grebe	Stow Marsh	TQ8397	2	2018
Essex Birdwatching Society	<i>Tachybaptus ruficollis</i>	bird	Little Grebe	Marsh Farm Country Park	TQ8196	1	2018
Essex Birdwatching Society	<i>Tachybaptus ruficollis</i>	bird	Little Grebe	Stow Creek	TQ8497	1	2016
Essex Field Club	<i>Tachybaptus ruficollis</i>	bird	Little Grebe	Marsh Farm	TQ8296	1	2019
Essex Birdwatching Society	<i>Tachybaptus ruficollis</i>	bird	Little Grebe	Hawbush Creek	TQ8296	1	2018
Essex Birdwatching Society	<i>Tachybaptus ruficollis</i>	bird	Little Grebe	South Woodham Ferrers, Compass Gardens	TQ8197	1	2018
Essex Birdwatching Society	<i>Tachybaptus ruficollis</i>	bird	Little Grebe	South Woodham Ferrers	TQ8097	3	2018
Essex Birdwatching Society	<i>Tachybaptus ruficollis</i>	bird	Little Grebe	Upper Crouch Estuary	TQ8396	31	2018
Essex Birdwatching Society	<i>Tachybaptus ruficollis</i>	bird	Little Grebe	Marsh Farm, South Woodham Ferrers	TQ8196	4	2014
Essex Birdwatching Society	<i>Tachybaptus ruficollis</i>	bird	Little Grebe	Stow Marsh	TQ8396	6	2017
Essex Birdwatching Society	<i>Tachybaptus ruficollis</i>	bird	Little Grebe	Marsh Farm	TQ8296	1	2015
Essex Birdwatching Society	<i>Tadorna tadorna</i>	bird	Shelduck	Stow Marsh	TQ8396	1	2015
Essex Birdwatching Society	<i>Tadorna tadorna</i>	bird	Shelduck	South Woodham Ferrers	TQ8396	1	2014
Essex Birdwatching Society	<i>Tadorna tadorna</i>	bird	Shelduck	river crouch south wood ferrers	TQ8396	1	2013
Essex Birdwatching Society	<i>Tadorna tadorna</i>	bird	Shelduck	Marsh Farm	TQ8296	1	2015
Essex Birdwatching Society	<i>Tadorna tadorna</i>	bird	Shelduck	Stow Marsh	TQ8397	1	2018

Essex Birdwatching Society	<i>Tadorna tadorna</i>	bird	Shelduck	Clementsgreen Creek	TQ8296	19	2018
Essex Birdwatching Society	<i>Tadorna tadorna</i>	bird	Shelduck	South Woodham Ferrers, Hogwell Farm	TQ8297	1	2018
Essex Birdwatching Society	<i>Tadorna tadorna</i>	bird	Shelduck	South Woodham Ferrers	TQ8296	1	2013
Essex Birdwatching Society	<i>Tadorna tadorna</i>	bird	Shelduck	Marsh Farm Country Park	TQ8196	1	2018
Essex Birdwatching Society	<i>Tadorna tadorna</i>	bird	Shelduck	Upper Crouch Estuary	TQ8396	9	2018
Essex Field Club	<i>Tadorna tadorna</i>	bird	Shelduck	Marsh Farm	TQ8296	1	2019
Essex Birdwatching Society	<i>Tadorna tadorna</i>	bird	Shelduck	Hawbush Creek	TQ8296	1	2018
Essex Field Club	<i>Talavera aequipes</i>	spider (Araneae)		Bushy Hill, South Woodham Ferrers	TQ813985	3	1992
Essex Field Club	<i>Talavera aequipes</i>	spider (Araneae)		Bushy Hill, South Woodham Ferrers	TQ813985	2	1992
Essex Field Club	<i>Tallusia experta</i>	spider (Araneae)		Woodham Fenn	TQ799975	2	1987
Essex Field Club	<i>Talpa europaea</i>	terrestrial mammal	Northern Mole	TQ815974	TQ815974	1	2010
Essex Field Club	<i>Tamus communis</i>	flowering plant	Black Bryony	Charity Farm, Stow Maries	TL8100	1	2011
Essex Field Club	<i>Tamus communis</i>	flowering plant	Black Bryony	TL8100	TL8100	1	1989
Essex Field Club	<i>Tamus communis</i>	flowering plant	Black Bryony	Flambirds Farm, Stow Maries	TQ8199	1	2010
Essex Field Club	<i>Tamus communis</i>	flowering plant	Black Bryony	TL8300	TL8300	1	1985
Essex Field Club	<i>Tamus communis</i>	flowering plant	Black Bryony	TL8000	TL8000	1	1985
Essex Field Club	<i>Tanacetum parthenium</i>	flowering plant	Feverfew	Woodham Ferrers, Edwin's Hall	TQ8199	1	2014
Essex Field Club	<i>Tapinopa longidens</i>	spider (Araneae)		Woodham Fenn	TQ799974	2	1987
Essex Field Club	<i>Taraxacum agg.</i>	flowering plant	Dandelion	Flambirds Farm, Stow Maries	TQ8199	1	2010
Essex Field Club	<i>Taraxacum agg.</i>	flowering plant	Dandelion	Woodham Ferrers, Creekview Road	TQ8097	1	2014
Essex Field Club	<i>Taraxacum agg.</i>	flowering plant	Dandelion	TL8000	TL8000	2	1989
Essex Field Club	<i>Taraxacum agg.</i>	flowering plant	Dandelion	Woodham Ferrers, Woodham Road	TQ7997	1	2014
Essex Field Club	<i>Taraxacum agg.</i>	flowering plant	Dandelion	Charity Farm, Stow Maries	TL8100	1	2011
Essex Field Club	<i>Taraxacum agg.</i>	flowering plant	Dandelion	Woodham Ferrers, Workhouse Lane	TQ7998	1	2013
Essex Field Club	<i>Taraxacum agg.</i>	flowering plant	Dandelion	Stow Maries Halt	TQ8399	1	2012
Essex Field Club	<i>Taraxacum agg.</i>	flowering plant	Dandelion	Woodham Ferrers, sea wall	TQ8296	1	2014
Essex Field Club	<i>Taraxacum agg.</i>	flowering plant	Dandelion	Woodham Ferrers & Bicknacre, Church	TQ7999	1	2012
Essex Field Club	<i>Taraxacum agg.</i>	flowering plant	Dandelion	South Woodham Ferrers, Saltcoats Park & surrounding area	TQ8197	1	2017

Essex Field Club	<i>Taraxacum agg.</i>	flowering plant	Dandelion	Woodham Ferrers, Marsh Farm Road	TQ8096	1	2014
Essex Field Club	<i>Taraxacum agg.</i>	flowering plant	Dandelion	TL8300	TL8300	1	1985
Essex Field Club	<i>Taraxacum agg.</i>	flowering plant	Dandelion	Rettendon, A132	TQ7996	1	2014
Essex Field Club	<i>Taraxacum agg.</i>	flowering plant	Dandelion	Woodham Ferrers, Crows Lane	TQ8199	1	2014
Essex Field Club	<i>Taraxacum agg.</i>	flowering plant	Dandelion	TL8100	TL8100	1	1989
Essex Field Club	<i>Taraxacum agg.</i>	flowering plant	Dandelion	Woodham Ferrers, Woodham Road	TQ8198	1	2014
Essex Field Club	<i>Taraxacum agg.</i>	flowering plant	Dandelion	Cold Norton, Hackmans Lane	TL8300	1	2016
Essex Field Club	<i>Taraxacum agg.</i>	flowering plant	Dandelion	Woodham Ferrers, Brent Avenue	TQ8098	1	2014
Essex Field Club	<i>Taraxacum agg.</i>	flowering plant	Dandelion	Stow Maries, Woodham Road	TQ8298	1	2014
Essex Field Club	<i>Taraxacum agg.</i>	flowering plant	Dandelion	Woodham Ferrers, Town centre	TQ8197	1	2014
Essex Field Club	<i>Taraxacum agg.</i>	flowering plant	Dandelion	Woodham Ferrers C.P., Marsh Farm C.P. & Clementsgreen Creek	TQ8196	1	2016
Essex Field Club	<i>Taraxacum agg.</i>	flowering plant	Dandelion	Stow Maries C.P. Clementsgreen Creek east and south	TQ8296	1	2016
Essex Field Club	<i>Taraxacum agg.</i>	flowering plant	Dandelion	Woodham Ferrers, sea wall	TQ8196	1	2014
Essex Field Club	<i>Taraxacum agg.</i>	flowering plant	Dandelion	Woodham Ferrers & Bicknacre, Baptist Church	TL7900	1	2012
Essex Field Club	<i>Taraxacum agg.</i>	flowering plant	Dandelion	South Woodham Ferrers, Clementsgreen Creek & surrounding area	TQ8296	1	2017
Essex Field Club	<i>Taraxacum agg.</i>	flowering plant	Dandelion	Woodham Ferrers, Emberson Lodge	TL8000	1	2015
Essex Field Club	<i>Taraxacum agg.</i>	flowering plant	Dandelion	TL8200	TL8200	1	1987
Essex Field Club	<i>Taxus baccata</i>	conifer	Yew	Woodham Ferrers & Bicknacre, Church	TQ7999	1	2012
Essex Field Club	<i>Tenuiphantes tenebricola</i>	spider (Araneae)	formerly Lepthyphantes tenebricola	Hawes Wood	TQ8199	2	1990
Essex Field Club	<i>Tenuiphantes tenuis</i>	spider (Araneae)	Lepthyphantes tenuis	Woodham Fenn	TQ7997	2	1987
Essex Field Club	<i>Tenuiphantes tenuis</i>	spider (Araneae)	Lepthyphantes tenuis	Hawes Wood, hillside To east	TQ8299	2	1993
Essex Field Club	<i>Tenuiphantes tenuis</i>	spider (Araneae)	Lepthyphantes tenuis	Woodham Fenn	TQ800973	3	1988
Essex Field Club	<i>Tenuiphantes tenuis</i>	spider (Araneae)	Lepthyphantes tenuis	Bushy Hill, South Woodham Ferrers	TQ813985	1	1992
Essex Field Club	<i>Tenuiphantes tenuis</i>	spider (Araneae)	Lepthyphantes tenuis	Woodham Fenn	TQ799975	3	1987
Essex Field Club	<i>Tenuiphantes tenuis</i>	spider (Araneae)	Lepthyphantes tenuis	Woodham Fenn	TQ799972	6	1988
Essex Field Club	<i>Tenuiphantes tenuis</i>	spider (Araneae)	Lepthyphantes tenuis	Woodham Fenn	TQ797977	3	1987
Essex Field Club	<i>Tenuiphantes tenuis</i>	spider (Araneae)	Lepthyphantes tenuis	Hawes Wood	TQ8199	2	1990

Essex Field Club	<i>Tenuiphantes tenuis</i>	spider (Araneae)	Lepthyphantes tenuis	Woodham Fenn	TQ800972	2	1988
Essex Field Club	<i>Tenuiphantes tenuis</i>	spider (Araneae)	Lepthyphantes tenuis	Bushy Hill, South Woodham Ferrers	TQ813985	1	1992
Essex Field Club	<i>Tenuiphantes tenuis</i>	spider (Araneae)	Lepthyphantes tenuis	Woodham Fenn	TQ799974	5	1987
Essex Field Club	<i>Tenuiphantes zimmermanni</i>	spider (Araneae)	formerly Lepthyphantes zimmermanni	Hawes Wood	TQ8199	2	1990
Essex Field Club	<i>Tethea ocularis</i>	insect - moth	Figure of Eighty	Battlesbridge, Tabrum's Farm	TQ7996	1	1999
Essex Field Club	<i>Tetragnatha extensa</i>	spider (Araneae)		Woodham Fenn	TQ799972	4	1988
Essex Field Club	<i>Tetragnatha extensa</i>	spider (Araneae)		Clementsgreen Flood Storage Area (lagoon)	TQ8297	1	2004
Essex Field Club	<i>Tetragnatha extensa</i>	spider (Araneae)		Woodham Fenn	TQ800973	2	1988
Essex Field Club	<i>Tetragnatha extensa</i>	spider (Araneae)		Clementsgreen Flood Storage Area (sea wall)	TQ8297	1	2004
Essex Field Club	<i>Tetragnatha montana</i>	spider (Araneae)		Hawes Wood, Bridleway	TQ8299	1	1990
Essex Field Club	<i>Tetragnatha montana</i>	spider (Araneae)		Hawes Wood	TQ8199	2	1990
Essex Field Club	<i>Tetragnatha montana</i>	spider (Araneae)		Hawes Wood Bridleway	TQ8299	1	1990
Essex Field Club	<i>Teucrium scorodonia</i>	flowering plant	Wood Sage	Charity Farm, Stow Maries	TL8100	1	2011
Essex Field Club	<i>Thanatus striatus</i>	spider (Araneae)		Woodham Fenn	TQ799972	4	1988
Essex Field Club	<i>Thanatus striatus</i>	spider (Araneae)		Woodham Fenn	TQ800973	2	1988
Essex Field Club	<i>Thanatus striatus</i>	spider (Araneae)		Woodham Fenn	TQ799975	2	1987
Essex Field Club	<i>Thanatus striatus</i>	spider (Araneae)		Woodham Fenn	TQ800972	2	1988
Essex Field Club	<i>Thera obeliscata</i>	insect - moth	Grey Pine Carpet	South Woodham Ferrers, Hullbridge Road	TQ807972	1	2006
Essex Field Club	<i>Theridion varians</i>	spider (Araneae)		Hawes Wood	TQ8199	2	1990
Essex Field Club	<i>Theridion varians</i>	spider (Araneae)		Bushy Hill, South Woodham Ferrers	TQ8198	1	1992
Essex Field Club	<i>Theridion varians</i>	spider (Araneae)		Hawes Wood, hillside To east	TQ8299	2	1993
Essex Field Club	<i>Theridion varians</i>	spider (Araneae)		Hawes Wood Bridleway	TQ8299	2	1990
Essex Field Club	<i>Theridion varians</i>	spider (Araneae)		Bushy Hill, South Woodham Ferrers	TQ8198	1	1992
Essex Field Club	<i>Theridion varians</i>	spider (Araneae)		Hawes Wood, Bridleway	TQ8299	2	1990
Essex Field Club	<i>Thlaspi alliaceum</i>	flowering plant	Garlic Penny-cress	Flambirds Farm, Stow Maries	TQ8199	1	2010
Essex Field Club	<i>Thlaspi alliaceum</i>	flowering plant	Garlic Penny-cress	Charity Farm, Stow Maries	TL8100	1	2011
Essex Field Club	<i>Thlaspi arvense</i>	flowering plant	Field Penny-cress	Flambirds Farm, Stow Maries	TQ8199	1	2010
Essex Field Club	<i>Thymelicus lineola</i>	insect - butterfly	Essex Skipper	Bushy Hill, South Woodham Ferrers	TQ815985	1	1998
Essex Field Club	<i>Thymelicus lineola</i>	insect - butterfly	Essex Skipper	South Woodham Ferrers: Saltcoats (creek)	TQ820974	1	2016
Essex Field Club	<i>Thymelicus lineola</i>	insect - butterfly	Essex Skipper	Hawe's Wood, South Woodham Ferrers	TQ818995	1	2000
Essex Field Club	<i>Thymelicus lineola</i>	insect - butterfly	Essex Skipper	Bushy Hill, S. Woodham Ferrers	TQ815985	1	1995

Essex Field Club	<i>Thymelicus lineola</i>	insect - butterfly	Essex Skipper	South Woodham Ferrers: Charity Lane	TL816003	1	1996
Essex Field Club	<i>Thymelicus lineola</i>	insect - butterfly	Essex Skipper	Hadleigh CP: Poynetts & Kersey	TQ8096	2	1996
Essex Field Club	<i>Thymelicus lineola</i>	insect - butterfly	Essex Skipper	South Woodham Ferrers: Bushy Hill	TQ815985	2	1994
Essex Field Club	<i>Thymelicus lineola</i>	insect - butterfly	Essex Skipper	Fen Washlands, South Woodham Ferrers	TQ807965	1	2013
Essex Field Club	<i>Thymelicus lineola</i>	insect - butterfly	Essex Skipper	Woodham Fen EWT	TQ7997	1	1999
Essex Field Club	<i>Thymelicus lineola</i>	insect - butterfly	Essex Skipper	Hogwell Farm, South Woodham Ferrers	TQ826978	1	1999
Essex Field Club	<i>Thymelicus lineola</i>	insect - butterfly	Essex Skipper	Charity Lane, Cock Clarks	TL8100	2	1995
Essex Field Club	<i>Thymelicus lineola</i>	insect - butterfly	Essex Skipper	South Woodham Ferrers: Washlands	TQ805964	3	2017
Essex Field Club	<i>Thymelicus lineola</i>	insect - butterfly	Essex Skipper	Heathfield, Main Road, Woodham Ferrers, Essex CM3 8RW	TL7900	3	1993
Essex Field Club	<i>Thymelicus lineola</i>	insect - butterfly	Essex Skipper	Bushy Hill, South Woodham Ferrers	TQ812985	1	2014
Essex Field Club	<i>Thymelicus lineola</i>	insect - butterfly	Essex Skipper	South Woodham Ferrers: Saltcoats (creek)	TQ818977	1	2016
Essex Field Club	<i>Thymelicus lineola</i>	insect - butterfly	Essex Skipper	Hawe's Wood, South Woodham Ferrers	TQ817995	5	1998
Essex Field Club	<i>Thymelicus lineola</i>	insect - butterfly	Essex Skipper	South Woodham Ferrers: Bushy Hill	TQ816989	1	2011
Essex Field Club	<i>Thymelicus lineola</i>	insect - butterfly	Essex Skipper	Great Whitman's Farm Area, Cold Norton	TL80F	1	1999
Essex Field Club	<i>Thymelicus lineola</i>	insect - butterfly	Essex Skipper	Woodham Ferrers, Charity Farm	TL8000	1	1995
Essex Field Club	<i>Thymelicus lineola</i>	insect - butterfly	Essex Skipper	South Woodham Ferrers: Bushy Hill	TQ813984	1	2011
Essex Field Club	<i>Thymelicus lineola</i>	insect - butterfly	Essex Skipper	Clements Green Creek Area, S. Woodham Ferrers	TQ8296	1	1999
Essex Field Club	<i>Thymelicus lineola</i>	insect - butterfly	Essex Skipper	Stow Maries Airfield	TQ8199	1	2012
Essex Field Club	<i>Thymelicus lineola</i>	insect - butterfly	Essex Skipper	Hedgerow, Woodham Ferrers	TQ794987	1	1998
Essex Field Club	<i>Thymelicus sylvestris</i>	insect - butterfly	Small Skipper	Tropical Wings Zoo	TQ791976	1	2017
Essex Field Club	<i>Thymelicus sylvestris</i>	insect - butterfly	Small Skipper	Hogwell Farm, South Woodham Ferrers	TQ826978	1	1999
Essex Field Club	<i>Thymelicus sylvestris</i>	insect - butterfly	Small Skipper	Bushy Hill, South Woodham Ferrers	TQ812985	1	2014
Essex Field Club	<i>Thymelicus sylvestris</i>	insect - butterfly	Small Skipper	Stow Maries Airfield	TQ8199	1	2012
Essex Field Club	<i>Thymelicus sylvestris</i>	insect - butterfly	Small Skipper	Hawe's Wood, South Woodham Ferrers	TQ817995	6	1998

Essex Field Club	<i>Thymelicus sylvestris</i>	insect - butterfly	Small Skipper	South Woodham Ferrers: Fen Creek	TQ801964	1	2017
Essex Field Club	<i>Thymelicus sylvestris</i>	insect - butterfly	Small Skipper	13 Marklay Drive, South Woodham Ferrers, Essex CM3	TQ8097	3	1991
Essex Field Club	<i>Thymelicus sylvestris</i>	insect - butterfly	Small Skipper	Great Whitman's Farm Area, Cold Norton	TL80F	1	1999
Essex Field Club	<i>Thymelicus sylvestris</i>	insect - butterfly	Small Skipper	South Woodham Ferrers: Bushy Hill	TQ815985	3	1994
Essex Field Club	<i>Thymelicus sylvestris</i>	insect - butterfly	Small Skipper	Woodham Fen EWT	TQ7997	1	1999
Essex Field Club	<i>Thymelicus sylvestris</i>	insect - butterfly	Small Skipper	Clements Green Creek Area, S. Woodham Ferrers	TQ8296	1	1999
Essex Field Club	<i>Thymelicus sylvestris</i>	insect - butterfly	Small Skipper	Tropical Wings Zoo	TQ791977	1	2017
Essex Field Club	<i>Thymelicus sylvestris</i>	insect - butterfly	Small Skipper	Marsh Farm, South Woodham Ferrers	TQ816962	1	2017
Essex Field Club	<i>Thymelicus sylvestris</i>	insect - butterfly	Small Skipper	Bushy Hill, South Woodham Ferrers	TQ815985	1	1998
Essex Field Club	<i>Thymelicus sylvestris</i>	insect - butterfly	Small Skipper	Stow Maries Halt EWT	TQ833991	1	2013
Essex Field Club	<i>Thymelicus sylvestris</i>	insect - butterfly	Small Skipper	Hawe's Wood, South Woodham Ferrers	TQ818995	1	2000
Essex Field Club	<i>Thymelicus sylvestris</i>	insect - butterfly	Small Skipper	South Woodham Ferrers: Washlands	TQ805964	2	2017
Essex Field Club	<i>Thymelicus sylvestris</i>	insect - butterfly	Small Skipper	Bushy Hill, S. Woodham Ferrers	TQ815985	1	1995
Essex Field Club	<i>Thymelicus sylvestris</i>	insect - butterfly	Small Skipper	Hadleigh CP: Poynetts & Kersey	TQ8096	2	1996
Essex Field Club	<i>Thymelicus sylvestris</i>	insect - butterfly	Small Skipper	South Woodham Ferrers: Charity Lane	TL816003	1	1996
Essex Field Club	<i>Thymelicus sylvestris</i>	insect - butterfly	Small Skipper	Woodham Ferrers, Charity Farm	TL8000	1	1995
Essex Field Club	<i>Thymelicus sylvestris</i>	insect - butterfly	Small Skipper	Fen Washlands, South Woodham Ferrers	TQ807965	1	2013
Essex Field Club	<i>Thymelicus sylvestris</i>	insect - butterfly	Small Skipper	Wellinditch Farm Hill, S. Woodham Ferrers	TQ823993	1	1995
Essex Field Club	<i>Thymelicus sylvestris</i>	insect - butterfly	Small Skipper	South Woodham Ferrers: Bushy Hill	TQ813984	1	2011
Essex Field Club	<i>Thymelicus sylvestris</i>	insect - butterfly	Small Skipper	Charity Lane, Cock Clarks	TL8100	2	1995
Essex Field Club	<i>Thymelicus sylvestris/lineola</i>	insect - butterfly	Small/Essex Skipper	Bushy Hill	TQ813984	1	2016
Essex Field Club	<i>Thymelicus sylvestris/lineola</i>	insect - butterfly	Small/Essex Skipper	South Woodham Ferrers: Bushy Hill	TQ813984	2	2011
Essex Field Club	<i>Tibellus oblongus</i>	spider (Araneae)		Clements Green Flood Storage Area (lagoon)	TQ8297	2	2004

Essex Field Club	<i>Tibellus oblongus</i>	spider (Araneae)		Woodham Fenn	TQ800972	2	1988
Essex Field Club	<i>Tibellus oblongus</i>	spider (Araneae)		Hawes Wood, Bridleway	TQ8299	1	1990
Essex Field Club	<i>Tibellus oblongus</i>	spider (Araneae)		Clementsgreen Flood Storage Area (sea wall)	TQ8297	1	2004
Essex Field Club	<i>Tibellus oblongus</i>	spider (Araneae)		Woodham Fenn	TQ800973	2	1988
Essex Field Club	<i>Tibellus oblongus</i>	spider (Araneae)		Woodham Fenn	TQ799972	2	1988
Essex Field Club	<i>Tibellus oblongus</i>	spider (Araneae)		Hawes Wood Bridleway	TQ8299	1	1990
Essex Field Club	<i>Tilia cordata</i>	flowering plant	Small-leaved Lime	Woodham Ferrers, Garden of Remembrance	TQ8198	1	2014
Essex Field Club	<i>Tilia x europaea</i>	flowering plant	Lime	Woodham Ferrers & Bicknacre, Baptist Church	TL7900	1	2012
Essex Field Club	<i>Tilia x europaea</i>	flowering plant	Lime	Woodham Ferrers, Garden of Remembrance	TQ8198	1	2014
Essex Field Club	<i>Tilia x europaea</i>	flowering plant	Lime	TL8000	TL8000	2	1989
Essex Field Club	<i>Tiliacea aurago</i>	insect - moth	Barred Sallow	Albert Road, South Woodham Ferrers	TQ805971	1	2008
Essex Field Club	<i>Torilis japonica</i>	flowering plant	Upright Hedge-parsley	Stow Maries, Woodham Road	TQ8298	1	2014
Essex Field Club	<i>Torilis japonica</i>	flowering plant	Upright Hedge-parsley	South Woodham Ferrers, Clementsgreen Creek & surrounding area	TQ8296	1	2017
Essex Field Club	<i>Torilis japonica</i>	flowering plant	Upright Hedge-parsley	Woodham Ferrers, Creekview Road	TQ8197	1	2014
Essex Field Club	<i>Torilis japonica</i>	flowering plant	Upright Hedge-parsley	Charity Farm, Stow Maries	TL8100	1	2011
Essex Field Club	<i>Torilis japonica</i>	flowering plant	Upright Hedge-parsley	TL8300	TL8300	1	1985
Essex Field Club	<i>Torilis japonica</i>	flowering plant	Upright Hedge-parsley	TL8000	TL8000	1	1985
Essex Field Club	<i>Torilis japonica</i>	flowering plant	Upright Hedge-parsley	South Woodham Ferrers, Saltcoats Park & surrounding area	TQ8197	1	2017
Essex Field Club	<i>Torilis japonica</i>	flowering plant	Upright Hedge-parsley	Flambirds Farm, Stow Maries	TQ8199	1	2011
Essex Field Club	<i>Torilis japonica</i>	flowering plant	Upright Hedge-parsley	Woodham Ferrers C.P., Marsh Farm C.P. & Clementsgreen Creek	TQ8196	1	2016
Essex Field Club	<i>Torilis japonica</i>	flowering plant	Upright Hedge-parsley	TL8200	TL8200	1	1987
Essex Field Club	<i>Tortrix viridana</i>	insect - moth	Green Oak Tortrix	Battlesbridge, Tabrum's Farm	TQ7996	1	1999
Essex Field Club	<i>Tortula muralis</i>	moss	Wall Screw-moss	Woodham Ferrers, Wickford Road	TQ7997	1	2014
Essex Field Club	<i>Tragopogon porrifolius</i>	flowering plant	Salsify	Stow Maries C.P. Clementsgreen Creek east and south	TQ8296	1	2016
Essex Field Club	<i>Tragopogon porrifolius</i>	flowering plant	Salsify	Woodham Ferrers, sea wall	TQ8296	1	2014
Essex Field Club	<i>Tragopogon porrifolius</i>	flowering plant	Salsify	Woodham Ferrers, Edwin's Hall	TQ8199	1	2014
Essex Field Club	<i>Tragopogon porrifolius</i>	flowering plant	Salsify	Stow Maries, Woodham Road	TQ8298	1	2014

Essex Field Club	<i>Tragopogon porrifolius</i>	flowering plant	Salsify	Cold Norton, Hackmans Lane	TL8300	1	2016
Essex Field Club	<i>Tragopogon porrifolius</i>	flowering plant	Salsify	Woodham Ferrers, Edwin's Hall Lane	TQ8099	1	2014
Essex Field Club	<i>Tragopogon porrifolius</i>	flowering plant	Salsify	Woodham Ferrers C.P., Marsh Farm C.P. & Clementsgreen Creek	TQ8196	1	2016
Essex Field Club	<i>Tragopogon pratensis</i>	flowering plant	Goat's-beard	TL8300	TL8300	1	1985
Essex Field Club	<i>Tragopogon pratensis</i>	flowering plant	Goat's-beard	Charity Farm, Stow Maries	TL8100	1	2011
Essex Field Club	<i>Tragopogon pratensis subsp. minor</i>	flowering plant	Goat's-beard	Woodham Ferrers, Woodham Fen, EWT, SSSI	TQ7997	1	2004
Essex Field Club	<i>Trichoniscus provisorius/pusillus</i>	woodlouse	Common Pygmy Woodlouse	Hawes Wood	TQ8199	1	1990
Essex Field Club	<i>Trifolium dubium</i>	flowering plant	Lesser Trefoil	TL8100	TL8100	1	1989
Essex Field Club	<i>Trifolium dubium</i>	flowering plant	Lesser Trefoil	South Woodham Railway Station	TQ8097	1	2009
Essex Field Club	<i>Trifolium dubium</i>	flowering plant	Lesser Trefoil	Charity Farm, Stow Maries	TL8100	1	2011
Essex Field Club	<i>Trifolium dubium</i>	flowering plant	Lesser Trefoil	Woodham Ferrers, Edwin's Hall	TQ8199	1	2014
Essex Field Club	<i>Trifolium dubium</i>	flowering plant	Lesser Trefoil	TL8000	TL8000	1	1985
Essex Field Club	<i>Trifolium dubium</i>	flowering plant	Lesser Trefoil	Flambirds Farm, Stow Maries	TQ8199	1	2010
Essex Field Club	<i>Trifolium hybridum</i>	flowering plant	Alsike Clover	Charity Farm, Stow Maries	TL8100	1	2011
Essex Field Club	<i>Trifolium pratense</i>	flowering plant	Red Clover	Flambirds Farm, Stow Maries	TQ8199	1	2010
Essex Field Club	<i>Trifolium pratense</i>	flowering plant	Red Clover	Stow Maries	TL819001	1	2015
Essex Field Club	<i>Trifolium pratense var. pratense</i>	flowering plant		Woodham Ferrers, Marsh Farm Road	TQ8096	1	2014
Essex Field Club	<i>Trifolium pratense var. pratense</i>	flowering plant		Woodham Ferrers C.P., Marsh Farm C.P. & Clementsgreen Creek	TQ8196	1	2016
Essex Field Club	<i>Trifolium pratense var. pratense</i>	flowering plant		South Woodham Ferrers, Clementsgreen Creek & surrounding area	TQ8296	1	2017
Essex Field Club	<i>Trifolium pratense var. pratense</i>	flowering plant		Woodham Ferrers, Woodham Fen, EWT, SSSI	TQ7997	1	2004
Essex Field Club	<i>Trifolium pratense var. pratense</i>	flowering plant		Woodham Ferrers, sea wall	TQ8196	1	2014
Essex Field Club	<i>Trifolium pratense var. pratense</i>	flowering plant		Woodham Ferrers, Edwin's Hall	TQ8199	1	2014
Essex Field Club	<i>Trifolium pratense var. pratense</i>	flowering plant		South Woodham Ferrers, Saltcoats Park & surrounding area	TQ8197	1	2017
Essex Field Club	<i>Trifolium pratense var. pratense</i>	flowering plant		Woodham Ferrers, sea wall	TQ8296	1	2014

Essex Field Club	<i>Trifolium pratense</i> var. <i>sativum</i>	flowering plant	Cultivated Red Clover	South Woodham Ferrers, Clementsgreen Creek & surrounding area	TQ8296	1	2017
Essex Field Club	<i>Trifolium pratense</i> var. <i>sativum</i>	flowering plant	Cultivated Red Clover	Charity Farm, Stow Maries	TL8100	1	2011
Essex Field Club	<i>Trifolium repens</i>	flowering plant	White Clover	South Woodham Ferrers, Saltcoats Park & surrounding area	TQ8197	1	2017
Essex Field Club	<i>Trifolium repens</i>	flowering plant	White Clover	Woodham Ferrers, Workhouse Lane	TQ7998	1	2013
Essex Field Club	<i>Trifolium repens</i>	flowering plant	White Clover	Flambirds Farm, Stow Maries	TQ8199	1	2010
Essex Field Club	<i>Trifolium repens</i>	flowering plant	White Clover	Woodham Ferrers, sea wall	TQ8196	1	2014
Essex Field Club	<i>Trifolium repens</i>	flowering plant	White Clover	TL8100	TL8100	1	1989
Essex Field Club	<i>Trifolium repens</i>	flowering plant	White Clover	Woodham Ferrers, Fenn Washland	TQ8096	1	2004
Essex Field Club	<i>Trifolium repens</i>	flowering plant	White Clover	Stow Maries, Woodham Road	TQ8298	1	2014
Essex Field Club	<i>Trifolium repens</i>	flowering plant	White Clover	Woodham Ferrers, Crows Lane	TQ8199	1	2014
Essex Field Club	<i>Trifolium repens</i>	flowering plant	White Clover	Stow Maries Halt	TQ8399	1	2012
Essex Field Club	<i>Trifolium repens</i>	flowering plant	White Clover	Woodham Ferrers, Creekview Road	TQ8097	1	2014
Essex Field Club	<i>Trifolium repens</i>	flowering plant	White Clover	South Woodham Ferrers, Clementsgreen Creek & surrounding area	TQ8296	1	2017
Essex Field Club	<i>Trifolium repens</i>	flowering plant	White Clover	Woodham Ferrers, Woodham Fen, EWT, SSSI	TQ7997	1	2004
Essex Field Club	<i>Trifolium repens</i>	flowering plant	White Clover	Woodham Ferrers C.P., Marsh Farm C.P. & Clementsgreen Creek	TQ8196	1	2016
Essex Field Club	<i>Trifolium repens</i>	flowering plant	White Clover	Charity Farm, Stow Maries	TL8100	1	2011
Essex Field Club	<i>Trifolium repens</i>	flowering plant	White Clover	Woodham Ferrers, Marsh Farm Road	TQ8096	1	2014
Essex Field Club	<i>Trifolium repens</i>	flowering plant	White Clover	TL8000	TL8000	2	1989
Essex Field Club	<i>Trifolium repens</i>	flowering plant	White Clover	Woodham Ferrers, Emberson Lodge	TL8000	1	2015
Essex Field Club	<i>Trifolium repens</i>	flowering plant	White Clover	Stow Maries, meadow	TQ8299	1	2014
Essex Field Club	<i>Trifolium repens</i>	flowering plant	White Clover	Woodham Ferrers, Creekview Road	TQ8197	1	2014
Essex Field Club	<i>Trifolium squamosum</i>	flowering plant	Sea Clover	Stow Maries C.P., Hogwell Marsh	TQ833976	1	2011
Essex Field Club	<i>Triglochin maritima</i>	flowering plant	Sea Arrowgrass	Woodham Ferrers C.P., Marsh Farm C.P. & Clementsgreen Creek	TQ8196	1	2016

Essex Field Club	<i>Triglochin maritima</i>	flowering plant	Sea Arrowgrass	Hullbridge, Brandy Hole Reach (North)	TQ8396	1	2016
Essex Field Club	<i>Triglochin maritima</i>	flowering plant	Sea Arrowgrass	Stow Maries C.P. Clementsgreen Creek east and south	TQ8296	1	2016
Essex Birdwatching Society	<i>Tringa erythropus</i>	bird	Spotted Redshank	Stow Marsh	TQ8396	12	2017
Essex Birdwatching Society	<i>Tringa erythropus</i>	bird	Spotted Redshank	South Woodham Ferrers, Marsh Farm	TQ8196	1	2017
Essex Birdwatching Society	<i>Tringa erythropus</i>	bird	Spotted Redshank	Marsh Farm, South Woodham Ferrers	TQ8196	1	2014
Essex Birdwatching Society	<i>Tringa erythropus</i>	bird	Spotted Redshank	Stow Marsh	TQ8397	2	2018
Essex Birdwatching Society	<i>Tringa erythropus</i>	bird	Spotted Redshank	Stow Creek, North Fambridge	TQ8497	1	2014
Essex Birdwatching Society	<i>Tringa erythropus</i>	bird	Spotted Redshank	South Woodham Ferrers	TQ8396	1	2014
Essex Birdwatching Society	<i>Tringa glareola</i>	bird	Wood Sandpiper	Stow Marsh	TQ8396	1	2013
Essex Birdwatching Society	<i>Tringa glareola</i>	bird	Wood Sandpiper	Stow Creek, North Fambridge	TQ8497	1	2013
Essex Birdwatching Society	<i>Tringa nebularia</i>	bird	Greenshank	Stow Creek, North Fambridge	TQ8497	3	2014
Essex Birdwatching Society	<i>Tringa nebularia</i>	bird	Greenshank	South Woodham Ferrers, Marsh Farm	TQ8196	3	2017
Essex Birdwatching Society	<i>Tringa nebularia</i>	bird	Greenshank	South Woodham Ferrers	TQ8097	6	2017
Essex Birdwatching Society	<i>Tringa nebularia</i>	bird	Greenshank	Upper Crouch Estuary	TQ8396	4	2017
Essex Birdwatching Society	<i>Tringa nebularia</i>	bird	Greenshank	Stow Marsh	TQ8396	35	2017
Essex Birdwatching Society	<i>Tringa nebularia</i>	bird	Greenshank	Stow Creek	TQ8497	2	2016
Essex Birdwatching Society	<i>Tringa nebularia</i>	bird	Greenshank	South Woodham Ferrers	TQ8296	1	2014
Essex Birdwatching Society	<i>Tringa nebularia</i>	bird	Greenshank	Woodham Fen EWT	TQ7997	2	2015
Essex Birdwatching Society	<i>Tringa nebularia</i>	bird	Greenshank	Marsh Farm, South Woodham Ferrers	TQ8196	10	2018
Essex Birdwatching Society	<i>Tringa nebularia</i>	bird	Greenshank	Stow Marsh	TQ8397	6	2018
Essex Birdwatching Society	<i>Tringa ochropus</i>	bird	Green Sandpiper	Stow Creek	TQ8497	1	2016

Essex Birdwatching Society	<i>Tringa ochropus</i>	bird	Green Sandpiper	Marsh Farm, South Woodham Ferrers	TQ8196	4	2016
Essex Birdwatching Society	<i>Tringa ochropus</i>	bird	Green Sandpiper	Woodham Fen EWT	TQ7997	10	2018
Essex Birdwatching Society	<i>Tringa ochropus</i>	bird	Green Sandpiper	Stow Marsh	TQ8397	2	2018
Essex Birdwatching Society	<i>Tringa ochropus</i>	bird	Green Sandpiper	Stow Creek, North Fambridge	TQ8497	3	2014
Essex Birdwatching Society	<i>Tringa ochropus</i>	bird	Green Sandpiper	South Woodham Ferrers	TQ8097	2	2016
Essex Birdwatching Society	<i>Tringa ochropus</i>	bird	Green Sandpiper	Upper Crouch Estuary	TQ8396	1	2017
Essex Birdwatching Society	<i>Tringa ochropus</i>	bird	Green Sandpiper	Stow Marsh	TQ8396	22	2017
Essex Birdwatching Society	<i>Tringa totanus</i>	bird	Redshank	South Woodham Ferrers	TQ8097	1	2014
Essex Birdwatching Society	<i>Tringa totanus</i>	bird	Redshank	Marsh Farm	TQ8296	1	2015
Essex Birdwatching Society	<i>Tringa totanus</i>	bird	Redshank	Stow Marsh	TQ8396	13	2017
Essex Birdwatching Society	<i>Tringa totanus</i>	bird	Redshank	South Woodham Ferrers, Marsh Farm	TQ8196	3	2017
Essex Birdwatching Society	<i>Tringa totanus</i>	bird	Redshank	Marsh Farm, South Woodham Ferrers	TQ8196	5	2016
Essex Birdwatching Society	<i>Tringa totanus</i>	bird	Redshank	Clementsgreen Creek	TQ8296	2	2017
Essex Birdwatching Society	<i>Tringa totanus</i>	bird	Redshank	Upper Crouch Estuary	TQ8396	33	2017
Essex Field Club	<i>Tringa totanus</i>	bird	Redshank	Marsh Farm	TQ8296	1	2019
Essex Birdwatching Society	<i>Tringa totanus</i>	bird	Redshank	Stow Creek, North Fambridge	TQ8497	1	2014
Essex Field Club	<i>Triodia sylvina</i>	insect - moth	Orange Swift	South Woodham Ferrers, Albert Road	TQ805971	1	2005
Essex Field Club	<i>Triodia sylvina</i>	insect - moth	Orange Swift	Albert Road, South Woodham Ferrers	TQ805971	4	2007
Essex Field Club	<i>Triodia sylvina</i>	insect - moth	Orange Swift	South Woodham Ferrers	TQ8197	1	1999
Essex Field Club	<i>Tripleurospermum inodorum</i>	flowering plant	Scentless Mayweed	Woodham Ferrers, sea wall	TQ8296	1	2014
Essex Field Club	<i>Tripleurospermum inodorum</i>	flowering plant	Scentless Mayweed	Woodham Ferrers, Salcoats Park	TQ8197	1	2014
Essex Field Club	<i>Tripleurospermum inodorum</i>	flowering plant	Scentless Mayweed	TL8300	TL8300	1	1985

Essex Field Club	<i>Tripleurospermum inodorum</i>	flowering plant	Scentless Mayweed	TL8000	TL8000	1	1985
Essex Field Club	<i>Tripleurospermum inodorum</i>	flowering plant	Scentless Mayweed	Charity Farm, Stow Maries	TL8100	1	2011
Essex Field Club	<i>Tripleurospermum inodorum</i>	flowering plant	Scentless Mayweed	Woodham Ferrers, sea wall	TQ8196	1	2014
Essex Field Club	<i>Tripleurospermum inodorum</i>	flowering plant	Scentless Mayweed	Woodham Ferrers, Creekview Road	TQ8097	1	2014
Essex Field Club	<i>Tripleurospermum inodorum</i>	flowering plant	Scentless Mayweed	TL8200	TL8200	1	1987
Essex Field Club	<i>Tripleurospermum inodorum</i>	flowering plant	Scentless Mayweed	South Woodham Ferrers, Saltcoats Park & surrounding area	TQ8197	1	2017
Essex Field Club	<i>Trisetum flavescens</i>	flowering plant	Yellow Oat-grass	Charity Farm, Stow Maries	TL8100	1	2011
Essex Field Club	<i>Trisetum flavescens</i>	flowering plant	Yellow Oat-grass	Woodham Ferrers & Bicknacre, Church	TQ7999	1	2012
EFC/EARG	<i>Triturus cristatus</i>	amphibian	Warty Newt / Great Crested Newt	South Woodham	TQ8097	1	1984
EFC/EARG	<i>Triturus cristatus</i>	amphibian	Warty Newt / Great Crested Newt	Hamberts Farm	TQ809987	2	2018
EFC/EARG	<i>Triturus cristatus</i>	amphibian	Warty Newt / Great Crested Newt	Land South of South Woodham Ferrers	TQ805992	2	2018
EFC/EARG	<i>Triturus cristatus</i>	amphibian	Warty Newt / Great Crested Newt	Hamberts Farm	TQ809985	2	2018
EFC/EARG	<i>Triturus cristatus</i>	amphibian	Warty Newt / Great Crested Newt	Land South of South Woodham Ferrers	TQ805990	2	2018
EFC/EARG	<i>Triturus cristatus</i>	amphibian	Warty Newt / Great Crested Newt	Edwins Hall	TQ812993	1	2016
EFC/EARG	<i>Triturus cristatus</i>	amphibian	Warty Newt / Great Crested Newt	Land South of South Woodham Ferrers	TQ805988	2	2018
EFC/EARG	<i>Triturus cristatus</i>	amphibian	Warty Newt / Great Crested Newt	Hamberts Farm	TQ809988	14	2018
EFC/EARG	<i>Triturus cristatus</i>	amphibian	Warty Newt / Great Crested Newt	Land South of South Woodham Ferrers	TQ805993	2	2018
EFC/EARG	<i>Triturus cristatus</i>	amphibian	Warty Newt / Great Crested Newt	Hamberts Farm	TQ809986	2	2018
EFC/EARG	<i>Triturus cristatus</i>	amphibian	Warty Newt / Great Crested Newt	Land South of South Woodham Ferrers	TQ805991	2	2018
EFC/EARG	<i>Triturus cristatus</i>	amphibian	Warty Newt / Great Crested Newt	Hamberts Farm	TQ809984	2	2018
EFC/EARG	<i>Triturus cristatus</i>	amphibian	Warty Newt / Great Crested Newt	Land South of South Woodham Ferrers	TQ805989	2	2018

EFC/EARG	<i>Triturus cristatus</i>	amphibian	Warty Newt / Great Crested Newt	Hamberts Farm	TQ809989	2	2019
Essex Field Club	<i>Trochosa terricola</i>	spider (Araneae)		Woodham Fenn	TQ799975	2	1987
Essex Field Club	<i>Trochosa terricola</i>	spider (Araneae)		Woodham Fenn	TQ799972	2	1988
Essex Field Club	<i>Trochosa terricola</i>	spider (Araneae)		Woodham Fenn	TQ799974	2	1987
Essex Birdwatching Society	<i>Troglodytes troglodytes</i>	bird	Wren	South Woodham Ferrers, Compass Gardens	TQ8197	1	2018
Essex Field Club	<i>Troglodytes troglodytes</i>	bird	Wren	Land South of South Woodham Ferrers	TQ805998	12	2018
Essex Birdwatching Society	<i>Troglodytes troglodytes</i>	bird	Wren	Marsh Farm Country Park, SWF	TQ8196	1	2016
Essex Field Club	<i>Troglodytes troglodytes</i>	bird	Wren	Hamberts Farm	TQ809988	6	2018
Essex Birdwatching Society	<i>Troglodytes troglodytes</i>	bird	Wren	Marsh Farm	TQ8296	1	2015
Essex Birdwatching Society	<i>Troglodytes troglodytes</i>	bird	Wren	TL8301	TL8301	1	2013
Essex Field Club	<i>Troglodytes troglodytes</i>	bird	Wren	South Woodham Ferrers	TQ820969	1	2015
Essex Birdwatching Society	<i>Troglodytes troglodytes</i>	bird	Wren	Purleigh (Stow Maries)	TL8100	1	2017
Essex Field Club	<i>Troglodytes troglodytes</i>	bird	Wren	Land South of South Woodham Ferrers	TQ805988	4	2017
Essex Birdwatching Society	<i>Troglodytes troglodytes</i>	bird	Wren	Marsh Farm Country Park	TQ8196	1	2018
Essex Field Club	<i>Troglodytes troglodytes</i>	bird	Wren	Hamberts Farm	TQ809984	4	2017
Essex Birdwatching Society	<i>Troglodytes troglodytes</i>	bird	Wren	Clementsgreen Creek	TQ8296	1	2018
Essex Birdwatching Society	<i>Turdus iliacus</i>	bird	Redwing	Stow Marsh	TQ8397	5	2018
Essex Birdwatching Society	<i>Turdus iliacus</i>	bird	Redwing	South Woodham Ferrers	TQ8196	3	2018
Essex Birdwatching Society	<i>Turdus iliacus</i>	bird	Redwing	Marsh Farm, South Woodham Ferrers	TQ8196	7	2015
Essex Birdwatching Society	<i>Turdus iliacus</i>	bird	Redwing	Woodham Fen EWT	TQ7997	5	2016
Essex Birdwatching Society	<i>Turdus iliacus</i>	bird	Redwing	Stow Marsh	TQ8396	6	2017
Essex Birdwatching Society	<i>Turdus iliacus</i>	bird	Redwing	South Woodham Ferrers	TQ8097	9	2017
Essex Birdwatching Society	<i>Turdus iliacus</i>	bird	Redwing	Clementsgreen Creek	TQ8296	1	2018
Essex Field Club	<i>Turdus iliacus</i>	bird	Redwing	Hamberts Farm	TQ809984	2	2017
Essex Birdwatching Society	<i>Turdus merula</i>	bird	Blackbird	Purleigh (Stow Maries)	TL8100	1	2017

Essex Birdwatching Society	<i>Turdus merula</i>	bird	Blackbird	Woodham Fen EWT	TQ7997	1	2016
Essex Birdwatching Society	<i>Turdus merula</i>	bird	Blackbird	Marsh Farm Country Park, SWF	TQ8196	1	2016
Essex Birdwatching Society	<i>Turdus merula</i>	bird	Blackbird	Stow Marsh	TQ8397	1	2018
Essex Field Club	<i>Turdus merula</i>	bird	Blackbird	Land South of South Woodham Ferrers	TQ805988	4	2017
Essex Birdwatching Society	<i>Turdus merula</i>	bird	Blackbird	Marsh Farm	TQ8296	1	2015
Essex Birdwatching Society	<i>Turdus merula</i>	bird	Blackbird	South Woodham Ferrers, Fenn Creek	TQ8096	1	2017
Essex Field Club	<i>Turdus merula</i>	bird	Blackbird	Hamberts Farm	TQ809984	4	2017
Essex Birdwatching Society	<i>Turdus merula</i>	bird	Blackbird	Clementsgreen Creek	TQ8296	16	2018
Essex Birdwatching Society	<i>Turdus merula</i>	bird	Blackbird	South Woodham Ferrers	TQ8097	8	2018
Essex Birdwatching Society	<i>Turdus merula</i>	bird	Blackbird	North Farnbridge Pylons	TQ8298	1	2017
Essex Birdwatching Society	<i>Turdus merula</i>	bird	Blackbird	TL8301	TL8301	1	2013
Essex Field Club	<i>Turdus merula</i>	bird	Blackbird	Land South of South Woodham Ferrers	TQ805998	16	2018
Essex Birdwatching Society	<i>Turdus merula</i>	bird	Blackbird	Marsh Farm Country Park	TQ8196	5	2018
Essex Birdwatching Society	<i>Turdus merula</i>	bird	Blackbird	South Woodham Ferrers, Inchbonnie Rd	TQ8197	1	2017
Essex Field Club	<i>Turdus merula</i>	bird	Blackbird	Hamberts Farm	TQ809988	6	2018
Essex Birdwatching Society	<i>Turdus merula</i>	bird	Blackbird	essex stow maries aerodrome	TL8100	1	2015
Essex Birdwatching Society	<i>Turdus merula</i>	bird	Blackbird	South Woodham Ferrers	TQ8196	24	2018
Essex Birdwatching Society	<i>Turdus merula</i>	bird	Blackbird	Burnham Road, South Woodham Ferrers	TQ7997	1	2018
Essex Field Club	<i>Turdus philomelos</i>	bird	Song Thrush	Land South of South Woodham Ferrers	TQ805988	4	2017
Essex Birdwatching Society	<i>Turdus philomelos</i>	bird	Song Thrush	Stow Marsh	TQ8396	1	2015
Essex Field Club	<i>Turdus philomelos</i>	bird	Song Thrush	Hamberts Farm	TQ809984	2	2017
Essex Birdwatching Society	<i>Turdus philomelos</i>	bird	Song Thrush	South Woodham Ferrers	TQ8196	3	2018
Essex Birdwatching Society	<i>Turdus philomelos</i>	bird	Song Thrush	Marsh Farm, South Woodham Ferrers	TQ8196	2	2018

Essex Birdwatching Society	<i>Turdus philomelos</i>	bird	Song Thrush	Marsh Farm Country Park	TQ8196	1	2018
Essex Field Club	<i>Turdus philomelos</i>	bird	Song Thrush	Land South of South Woodham Ferrers	TQ805998	2	2018
Essex Birdwatching Society	<i>Turdus philomelos</i>	bird	Song Thrush	Stow Marsh	TQ8397	1	2018
Essex Birdwatching Society	<i>Turdus philomelos</i>	bird	Song Thrush	Clementsgreen Creek	TQ8296	4	2018
Essex Field Club	<i>Turdus philomelos</i>	bird	Song Thrush	Hamberts Farm	TQ809988	2	2018
Essex Birdwatching Society	<i>Turdus philomelos</i>	bird	Song Thrush	South Woodham Ferrers r/w stn	TQ8097	1	2014
Essex Birdwatching Society	<i>Turdus philomelos</i>	bird	Song Thrush	South Woodham Ferrers	TQ8097	4	2017
Essex Birdwatching Society	<i>Turdus philomelos</i>	bird	Song Thrush	Marsh Farm Country Park, SWF	TQ8196	1	2016
Essex Field Club	<i>Turdus philomelos</i>	bird	Song Thrush	Stow Maries	TL819001	1	2015
Essex Birdwatching Society	<i>Turdus philomelos</i>	bird	Song Thrush	Havering-atte-Bower	TQ8199	1	2016
Essex Birdwatching Society	<i>Turdus pilaris</i>	bird	Fieldfare	South Woodham Ferrers	TQ8196	1	2018
Essex Birdwatching Society	<i>Turdus pilaris</i>	bird	Fieldfare	Marsh Farm, South Woodham Ferrers	TQ8196	3	2018
Essex Field Club	<i>Turdus pilaris</i>	bird	Fieldfare	Hamberts Farm	TQ809984	2	2017
Essex Birdwatching Society	<i>Turdus pilaris</i>	bird	Fieldfare	Havering-atte-Bower	TQ8199	1	2016
Essex Birdwatching Society	<i>Turdus pilaris</i>	bird	Fieldfare	Woodham Fen EWT	TQ7997	5	2018
Essex Birdwatching Society	<i>Turdus pilaris</i>	bird	Fieldfare	Stow Marsh	TQ8396	8	2017
Essex Birdwatching Society	<i>Turdus pilaris</i>	bird	Fieldfare	South Woodham Ferrers	TQ8097	3	2018
Essex Field Club	<i>Turdus pilaris</i>	bird	Fieldfare	Land South of South Woodham Ferrers	TQ805998	8	2018
Essex Birdwatching Society	<i>Turdus pilaris</i>	bird	Fieldfare	Marsh Farm Country Park	TQ8196	1	2018
Essex Birdwatching Society	<i>Turdus pilaris</i>	bird	Fieldfare	Clementsgreen Creek	TQ8296	1	2017
Essex Birdwatching Society	<i>Turdus pilaris</i>	bird	Fieldfare	Stow Marsh	TQ8397	1	2018
Essex Birdwatching Society	<i>Turdus torquatus</i>	bird	Ring Ouzel	South Woodham Ferrers	TQ8097	4	2013
Essex Field Club	<i>Turdus viscivorus</i>	bird	Mistle Thrush	Hamberts Farm	TQ809988	2	2018

Essex Birdwatching Society	<i>Turdus viscivorus</i>	bird	Mistle Thrush	Woodham Fen EWT	TQ7997	1	2016
Essex Field Club	<i>Tussilago farfara</i>	flowering plant	Colt's-foot	TL8000	TL8000	1	1985
Essex Field Club	<i>Tussilago farfara</i>	flowering plant	Colt's-foot	TL8200	TL8200	1	1987
Essex Field Club	<i>Tussilago farfara</i>	flowering plant	Colt's-foot	South Woodham Railway Station	TQ8097	1	2009
Essex Field Club	<i>Tussilago farfara</i>	flowering plant	Colt's-foot	Woodham Ferrers, Garden of Remembrance	TQ8198	1	2014
Essex Field Club	<i>Typha latifolia</i>	flowering plant	Bulrush	Woodham Ferrers & Bicknacre, Church	TQ7999	1	2012
Essex Field Club	<i>Typha latifolia</i>	flowering plant	Bulrush	Woodham Ferrers, Woodham Road	TQ8198	1	2014
Essex Field Club	<i>Typha latifolia</i>	flowering plant	Bulrush	Stow Maries Halt	TQ8399	1	2012
Essex Field Club	<i>Typha latifolia</i>	flowering plant	Bulrush	Woodham Ferrers, Salcoats Park	TQ8197	1	2014
Essex Field Club	<i>Typha latifolia</i>	flowering plant	Bulrush	South Woodham Ferrers, Saltcoats Park & surrounding area	TQ8197	1	2017
Essex Field Club	<i>Typha latifolia</i>	flowering plant	Bulrush	Woodham Ferrers, Edwin's Hall	TQ8199	1	2014
Essex Field Club	<i>Typha latifolia</i>	flowering plant	Bulrush	Charity Farm, Stow Maries	TL8100	1	2011
Essex Field Club	<i>Typha latifolia</i>	flowering plant	Bulrush	Woodham Ferrers, Workhouse Lane	TQ7998	1	2013
Essex Field Club	<i>Typha latifolia</i>	flowering plant	Bulrush	TL8000	TL8000	2	1989
Essex Field Club	<i>Typha latifolia</i>	flowering plant	Bulrush	Woodham Ferrers, sea wall	TQ8196	1	2014
Essex Field Club	<i>Typha latifolia</i>	flowering plant	Bulrush	Stow Maries	TL819001	1	2015
Essex Field Club	<i>Typha latifolia</i>	flowering plant	Bulrush	Woodham Ferrers, Fenn Washland	TQ8096	1	2004
Essex Field Club	<i>Typha latifolia</i>	flowering plant	Bulrush	South Woodham Ferrers, Clementsgreen Creek & surrounding area	TQ8296	1	2017
Essex Field Club	<i>Typha latifolia</i>	flowering plant	Bulrush	Woodham Ferrers, Bicknacre, Main Road	TL7900	1	2013
Essex Field Club	<i>Tyria jacobaeae</i>	insect - moth	Cinnabar	South Woodham Ferrers: Saltcoats (creek)	TQ820974	1	2016
Essex Field Club	<i>Tyria jacobaeae</i>	insect - moth	Cinnabar	Bushy Hill, South Woodham Ferrers	TQ812985	1	2014
Essex Field Club	<i>Tyria jacobaeae</i>	insect - moth	Cinnabar	Albert Road, South Woodham Ferrers	TQ805971	1	2005
Essex Field Club	<i>Tyria jacobaeae</i>	insect - moth	Cinnabar	South Woodham Ferrers: sea wall	TQ8196	1	2016
Essex Field Club	<i>Tyria jacobaeae</i>	insect - moth	Cinnabar	South Woodham Ferrers: Saltcoats (creek)	TQ818977	1	2016

Essex Field Club	<i>Tyria jacobaeae</i>	insect - moth	Cinnabar	Bushy Hill	TQ813984	1	2016
Essex Birdwatching Society	<i>Tyto alba</i>	bird	Barn Owl	Stow Maries Aerodrome	TL8100	1	2018
Essex Birdwatching Society	<i>Tyto alba</i>	bird	Barn Owl	Saltcoats, South Woodham Ferrers	TQ8297	1	2013
Essex Field Club	<i>Tyto alba</i>	bird	Barn Owl	Hamberts Farm	TQ809984	2	2017
Essex Birdwatching Society	<i>Tyto alba</i>	bird	Barn Owl	Woodham Ferrers	TQ8097	1	2016
Essex Birdwatching Society	<i>Tyto alba</i>	bird	Barn Owl	TL8200	TL8200	1	2013
Essex Birdwatching Society	<i>Tyto alba</i>	bird	Barn Owl	Stow Marsh	TQ8396	1	2013
Essex Birdwatching Society	<i>Tyto alba</i>	bird	Barn Owl	South Woodham Ferrers	TQ8097	3	2018
Essex Birdwatching Society	<i>Tyto alba</i>	bird	Barn Owl	Marsh Farm, South Woodham Ferrers	TQ8196	1	2013
Essex Birdwatching Society	<i>Tyto alba</i>	bird	Barn Owl	Woodham Fen EWT	TQ7997	1	2013
Essex Birdwatching Society	<i>Tyto alba</i>	bird	Barn Owl	SWF N Fambridge road Pylons	TQ8298	1	2015
Essex Field Club	<i>Tytthaspis sedecimpunctata</i>	insect - beetle (Coleoptera)	16-spot Ladybird	Clementsgreen Flood Storage Area (lagoon)	TQ8297	1	2004
Essex Field Club	<i>Ulex europaeus</i>	flowering plant	Gorse	South Woodham Railway Station	TQ8097	1	2009
Essex Field Club	<i>Ulex europaeus</i>	flowering plant	Gorse	Woodham Ferrers, Salcoats Park	TQ8197	1	2014
Essex Field Club	<i>Ulex europaeus</i>	flowering plant	Gorse	TL8000	TL8000	1	1989
Essex Field Club	<i>Ulex europaeus</i>	flowering plant	Gorse	TL8100	TL8100	1	1989
Essex Field Club	<i>Ulmus glabra</i>	flowering plant	Wych Elm	Woodham Ferrers, Marsh Farm Road	TQ8096	1	2014
Essex Field Club	<i>Ulmus glabra</i>	flowering plant	Wych Elm	Woodham Ferrers, Wellinditch	TQ8198	1	2014
Essex Field Club	<i>Ulmus glabra</i>	flowering plant	Wych Elm	Stow Maries, Hawe's Wood	TQ8199	1	2014
Essex Field Club	<i>Ulmus minor</i>	flowering plant	Small-leaved Elm (sensu Stace)	Charity Farm, Stow Maries	TL8100	1	2011
Essex Field Club	<i>Ulmus minor</i>	flowering plant	Small-leaved Elm (sensu Stace)	TL8100	TL8100	1	1989
Essex Field Club	<i>Ulmus minor</i>	flowering plant	Small-leaved Elm (sensu Stace)	Stow Maries Halt	TQ8399	1	2012
Essex Field Club	<i>Ulmus minor</i>	flowering plant	Small-leaved Elm (sensu Stace)	TL8000	TL8000	1	1989
Essex Field Club	<i>Ulmus procera</i>	flowering plant	English Elm	Woodham Ferrers & Bicknacre, Baptist Church	TL7900	1	2012
Essex Field Club	<i>Ulmus procera</i>	flowering plant	English Elm	TL8000	TL8000	1	1989

Essex Field Club	<i>Ulmus procera</i>	flowering plant	English Elm	Woodham Ferrers, Wellinditch	TQ8198	1	2014
Essex Field Club	<i>Ulmus procera</i>	flowering plant	English Elm	Flambirds Farm, Stow Maries	TQ8199	1	2010
Essex Field Club	<i>Ulmus procera</i>	flowering plant	English Elm	Woodham Ferrers, Emberson Lodge	TL8000	1	2015
Essex Field Club	<i>Ulmus procera</i>	flowering plant	English Elm	Woodham Ferrers, Edwin's Hall	TQ8199	1	2014
Essex Field Club	<i>Ulmus procera</i>	flowering plant	English Elm	TL8100	TL8100	1	1989
Essex Field Club	<i>Ulmus procera</i>	flowering plant	English Elm	South Woodham Railway Station	TQ8097	1	2009
Essex Field Club	<i>Ulmus procera</i>	flowering plant	English Elm	Woodham Ferrers, Marsh Farm Road	TQ8096	1	2014
Essex Field Club	<i>Ulmus procera</i>	flowering plant	English Elm	Charity Farm, Stow Maries	TL8100	1	2011
Essex Field Club	<i>Ulmus procera</i>	flowering plant	English Elm	Woodham Ferrers, Edwin's Hall Lane	TQ8099	1	2014
Essex Field Club	<i>Ulmus x hollandica var. insularum</i>	flowering plant	U. glabra x minor	Flambirds Farm, Stow Maries	TQ8199	1	2010
Essex Field Club	<i>Uloborus plumipes</i>	spider (Araneae)		South Woodham Ferrers	TQ802978	1	2002
Essex Field Club	<i>Urtica dioica</i>	flowering plant	Common Nettle	Stow Maries, Martins Lane	TQ8299	1	2014
Essex Field Club	<i>Urtica dioica</i>	flowering plant	Common Nettle	Woodham Ferrers, Woodham Road	TQ7997	1	2014
Essex Field Club	<i>Urtica dioica</i>	flowering plant	Common Nettle	Woodham Ferrers, Workhouse Lane	TQ7998	1	2013
Essex Field Club	<i>Urtica dioica</i>	flowering plant	Common Nettle	Stow Maries Halt	TQ8399	1	2012
Essex Field Club	<i>Urtica dioica</i>	flowering plant	Common Nettle	Woodham Ferrers, Salcoats Park	TQ8197	1	2014
Essex Field Club	<i>Urtica dioica</i>	flowering plant	Common Nettle	Woodham Ferrers & Bicknacre, Baptist Church	TL7900	1	2012
Essex Field Club	<i>Urtica dioica</i>	flowering plant	Common Nettle	South Woodham Railway Station	TQ8097	1	2009
Essex Field Club	<i>Urtica dioica</i>	flowering plant	Common Nettle	Woodham Ferrers, Garden of Remembrance	TQ8198	1	2014
Essex Field Club	<i>Urtica dioica</i>	flowering plant	Common Nettle	TL8200	TL8200	1	1987
Essex Field Club	<i>Urtica dioica</i>	flowering plant	Common Nettle	Flambirds Farm, Stow Maries	TQ8199	1	2010
Essex Field Club	<i>Urtica dioica</i>	flowering plant	Common Nettle	Woodham Ferrers, Edwin's Hall Lane	TQ8099	1	2014
Essex Field Club	<i>Urtica dioica</i>	flowering plant	Common Nettle	TL8000	TL8000	2	1989
Essex Field Club	<i>Urtica dioica</i>	flowering plant	Common Nettle	Charity Farm, Stow Maries	TL8100	1	2011
Essex Field Club	<i>Urtica dioica</i>	flowering plant	Common Nettle	Woodham Ferrers, Bridleway	TQ8098	1	2014
Essex Field Club	<i>Urtica dioica</i>	flowering plant	Common Nettle	Stow Maries, Hawe's Wood	TQ8199	1	2014
Essex Field Club	<i>Urtica dioica</i>	flowering plant	Common Nettle	Woodham Ferrers, sea wall	TQ8296	1	2014
Essex Field Club	<i>Urtica dioica</i>	flowering plant	Common Nettle	Woodham Ferrers & Bicknacre, Church	TQ7999	1	2012
Essex Field Club	<i>Urtica dioica</i>	flowering plant	Common Nettle	Stow Maries	TL819001	1	2015

Essex Field Club	<i>Urtica dioica</i>	flowering plant	Common Nettle	Woodham Ferrers, Marsh Farm Road	TQ8096	1	2014
Essex Field Club	<i>Urtica dioica</i>	flowering plant	Common Nettle	TL8300	TL8300	1	1985
Essex Field Club	<i>Urtica dioica</i>	flowering plant	Common Nettle	Rettendon, A132	TQ7996	1	2014
Essex Field Club	<i>Urtica dioica</i>	flowering plant	Common Nettle	Woodham Ferrers, Emberson Lodge	TL8000	1	2015
Essex Field Club	<i>Urtica dioica</i>	flowering plant	Common Nettle	TL8100	TL8100	1	1989
Essex Field Club	<i>Urtica dioica</i>	flowering plant	Common Nettle	Cold Norton, Hackmans Lane	TL8300	1	2016
Essex Field Club	<i>Urtica dioica</i>	flowering plant	Common Nettle	Woodham Ferrers, Bridleway	TQ8298	1	2014
Essex Field Club	<i>Urtica dioica subsp. dioica</i>	flowering plant		South Woodham Ferrers, Saltcoats Park & surrounding area	TQ8197	1	2017
Essex Field Club	<i>Urtica dioica subsp. dioica</i>	flowering plant		Hullbridge, Brandy Hole Reach (North)	TQ8396	1	2016
Essex Field Club	<i>Urtica dioica subsp. dioica</i>	flowering plant		Woodham Ferrers C.P., Marsh Farm C.P. & Clementsgreen Creek	TQ8196	1	2016
Essex Field Club	<i>Urtica dioica subsp. dioica</i>	flowering plant		South Woodham Ferrers, Clementsgreen Creek & surrounding area	TQ8296	1	2017
Essex Birdwatching Society	<i>Vanellus vanellus</i>	bird	Lapwing	Marsh Farm	TQ8296	1	2015
Essex Birdwatching Society	<i>Vanellus vanellus</i>	bird	Lapwing	Stow Marsh	TQ8397	9	2018
Essex Field Club	<i>Vanellus vanellus</i>	bird	Lapwing	Hamberts Farm	TQ822985	2	2017
Essex Birdwatching Society	<i>Vanellus vanellus</i>	bird	Lapwing	South Woodham Ferrers, Marsh Farm	TQ8196	3	2017
Essex Birdwatching Society	<i>Vanellus vanellus</i>	bird	Lapwing	South Woodham Ferrers	TQ8097	2	2018
Essex Birdwatching Society	<i>Vanellus vanellus</i>	bird	Lapwing	Marsh Farm Country Park	TQ8196	1	2018
Essex Birdwatching Society	<i>Vanellus vanellus</i>	bird	Lapwing	Upper Crouch Estuary	TQ8396	43	2018
Essex Birdwatching Society	<i>Vanellus vanellus</i>	bird	Lapwing	Clementsgreen Creek	TQ8296	25	2018
Essex Birdwatching Society	<i>Vanellus vanellus</i>	bird	Lapwing	Stow Marsh	TQ8396	15	2017
Essex Birdwatching Society	<i>Vanellus vanellus</i>	bird	Lapwing	South Woodham Ferrers	TQ8196	1	2018
Essex Birdwatching Society	<i>Vanellus vanellus</i>	bird	Lapwing	Marsh Farm, South Woodham Ferrers	TQ8196	5	2018
Essex Field Club	<i>Vanessa atalanta</i>	insect - butterfly	Red Admiral	Charity Lane, Cock Clarks	TL8100	1	1995

Essex Field Club	<i>Vanessa atalanta</i>	insect - butterfly	Red Admiral	South Woodham Ferrers, CM3 5LR	TQ805969	1	2012
Essex Field Club	<i>Vanessa atalanta</i>	insect - butterfly	Red Admiral	Marsh Farm, South Woodham Ferrers	TQ819960	1	2016
Essex Field Club	<i>Vanessa atalanta</i>	insect - butterfly	Red Admiral	Tropical Wings Zoo	TQ794977	4	2017
Essex Field Club	<i>Vanessa atalanta</i>	insect - butterfly	Red Admiral	Bushy Hill, South Woodham Ferrers	TQ812985	1	2014
Essex Field Club	<i>Vanessa atalanta</i>	insect - butterfly	Red Admiral	South Woodham Ferrers	TQ813970	1	2017
Essex Field Club	<i>Vanessa atalanta</i>	insect - butterfly	Red Admiral	Hogwell Farm, South Woodham Ferrers	TQ826978	1	1999
Essex Field Club	<i>Vanessa atalanta</i>	insect - butterfly	Red Admiral	Stow Maries Halt EWT	TQ833990	1	2016
Essex Field Club	<i>Vanessa atalanta</i>	insect - butterfly	Red Admiral	South Woodham Ferrers	TQ8096	1	1996
Essex Field Club	<i>Vanessa atalanta</i>	insect - butterfly	Red Admiral	Hawe's Wood, South Woodham Ferrers	TQ818995	2	2000
Essex Field Club	<i>Vanessa atalanta</i>	insect - butterfly	Red Admiral	South Woodham Ferrers: Charity Lane	TL816003	2	1996
Essex Field Club	<i>Vanessa atalanta</i>	insect - butterfly	Red Admiral	South Woodham Ferrers	TQ805964	1	2017
Essex Field Club	<i>Vanessa atalanta</i>	insect - butterfly	Red Admiral	Hadleigh CP: Poynetts & Kersey	TQ8096	1	1996
Essex Field Club	<i>Vanessa atalanta</i>	insect - butterfly	Red Admiral	South Woodham Ferrers: Bushy Hill	TQ813984	1	2011
Essex Field Club	<i>Vanessa atalanta</i>	insect - butterfly	Red Admiral	Salthaven Community Orchard, South Woodham Ferrers	TQ818967	1	2016
Essex Field Club	<i>Vanessa atalanta</i>	insect - butterfly	Red Admiral	Woodham Ferrers	TL804009	1	2014
Essex Field Club	<i>Vanessa atalanta</i>	insect - butterfly	Red Admiral	Bushy Hill, South Woodham Ferrers	TQ815985	1	1998
Essex Field Club	<i>Vanessa atalanta</i>	insect - butterfly	Red Admiral	South Woodham Ferrers, CM3 5GS	TQ810966	1	2012
Essex Field Club	<i>Vanessa atalanta</i>	insect - butterfly	Red Admiral	Marsh Farm, South Woodham Ferrers	TQ810960	1	2013
Essex Field Club	<i>Vanessa atalanta</i>	insect - butterfly	Red Admiral	Tropical Wings Zoo	TQ793977	3	2017
Essex Field Club	<i>Vanessa atalanta</i>	insect - butterfly	Red Admiral	13 Marklay Drive, South Woodham Ferrers, Essex CM3	TQ8097	3	1991
Essex Field Club	<i>Vanessa atalanta</i>	insect - butterfly	Red Admiral	South Woodham Ferrers	TQ8098	1	1996
Essex Field Club	<i>Vanessa atalanta</i>	insect - butterfly	Red Admiral	Heathfield, Main Road, Woodham Ferrers, Essex CM3 8RW	TL7900	3	1993
Essex Field Club	<i>Vanessa atalanta</i>	insect - butterfly	Red Admiral	Stow Maries Airfield	TQ8199	3	2012
Essex Field Club	<i>Vanessa atalanta</i>	insect - butterfly	Red Admiral	South Woodham Ferrers	TQ805971	4	2013
Essex Field Club	<i>Vanessa atalanta</i>	insect - butterfly	Red Admiral	Hawe's Wood, South Woodham Ferrers	TQ817995	13	1998

Essex Field Club	<i>Vanessa atalanta</i>	insect - butterfly	Red Admiral	South Woodham Ferrers: Bushy Hill	TQ815985	3	1993
Essex Field Club	<i>Vanessa atalanta</i>	insect - butterfly	Red Admiral	South Woodham Ferrers	TQ797977	6	2017
Essex Field Club	<i>Vanessa atalanta</i>	insect - butterfly	Red Admiral	Woodham Ferrers, Charity Farm	TL8000	1	1995
Essex Field Club	<i>Vanessa cardui</i>	insect - butterfly	Painted Lady	Marsh Farm, South Woodham Ferrers	TQ816962	1	2017
Essex Field Club	<i>Vanessa cardui</i>	insect - butterfly	Painted Lady	South Woodham Ferrers: Saltcoats	TQ821970	2	2017
Essex Field Club	<i>Vanessa cardui</i>	insect - butterfly	Painted Lady	Hawe's Wood, South Woodham Ferrers	TQ818995	2	2000
Essex Field Club	<i>Vanessa cardui</i>	insect - butterfly	Painted Lady	Tropical Wings Zoo	TQ794977	1	2017
Essex Field Club	<i>Vanessa cardui</i>	insect - butterfly	Painted Lady	South Woodham Ferrers: Charity Lane	TL816003	2	1996
Essex Field Club	<i>Vanessa cardui</i>	insect - butterfly	Painted Lady	Hadleigh CP: Poynetts & Kersey	TQ8096	2	1996
Essex Field Club	<i>Vanessa cardui</i>	insect - butterfly	Painted Lady	Tropical Wings Zoo	TQ792976	1	2017
Essex Field Club	<i>Vanessa cardui</i>	insect - butterfly	Painted Lady	South Woodham Ferrers	TQ8096	1	1996
Essex Field Club	<i>Vanessa cardui</i>	insect - butterfly	Painted Lady	13 Marklay Drive, South Woodham Ferrers, Essex CM3	TQ8097	1	1991
Essex Field Club	<i>Vanessa cardui</i>	insect - butterfly	Painted Lady	Tropical Wings Zoo	TQ791976	2	2017
Essex Field Club	<i>Vanessa cardui</i>	insect - butterfly	Painted Lady	South Woodham Ferrers	TQ797977	3	2017
Essex Field Club	<i>Vanessa cardui</i>	insect - butterfly	Painted Lady	South Woodham Ferrers: sea wall	TQ8196	1	2016
Essex Field Club	<i>Vanessa cardui</i>	insect - butterfly	Painted Lady	Heathfield, Main Road, Woodham Ferrers, Essex CM3 8RW	TL7900	2	1993
Essex Field Club	<i>Vanessa cardui</i>	insect - butterfly	Painted Lady	South Woodham Ferrers: Fen Creek	TQ801964	1	2017
Essex Field Club	<i>Vanessa cardui</i>	insect - butterfly	Painted Lady	Hawe's Wood, South Woodham Ferrers	TQ817995	8	1998
Essex Field Club	<i>Vanessa cardui</i>	insect - butterfly	Painted Lady	Tropical Wings Zoo	TQ792977	1	2017
Essex Field Club	<i>Vanessa cardui</i>	insect - butterfly	Painted Lady	South Woodham Ferrers: Bushy Hill	TQ815985	1	1996
Essex Field Club	<i>Vanessa cardui</i>	insect - butterfly	Painted Lady	Great Whitman's Farm Area, Cold Norton	TL80F	1	1999
Essex Field Club	<i>Vanessa cardui</i>	insect - butterfly	Painted Lady	Tropical Wings Zoo	TQ791977	2	2017
Essex Field Club	<i>Vanessa cardui</i>	insect - butterfly	Painted Lady	South Woodham Ferrers	TQ805971	1	2009
Essex Field Club	<i>Vanessa cardui</i>	insect - butterfly	Painted Lady	Stow Maries Airfield	TQ8199	2	2011
Essex Field Club	<i>Veronica arvensis</i>	flowering plant	Wall Speedwell	TL8100	TL8100	1	1989
Essex Field Club	<i>Veronica arvensis</i>	flowering plant	Wall Speedwell	Woodham Ferrers, Edwin's Hall	TQ8199	1	2014

Essex Field Club	<i>Veronica arvensis</i>	flowering plant	Wall Speedwell	Flambirds Farm, Stow Maries	TQ8199	1	2011
Essex Field Club	<i>Veronica chamaedrys</i>	flowering plant	Germander Speedwell	Stow Maries, Hawe's Wood	TQ8199	1	2014
Essex Field Club	<i>Veronica chamaedrys</i>	flowering plant	Germander Speedwell	TL8100	TL8100	1	1989
Essex Field Club	<i>Veronica chamaedrys</i>	flowering plant	Germander Speedwell	Charity Farm, Stow Maries	TL8100	1	2011
Essex Field Club	<i>Veronica filiformis</i>	flowering plant	Slender Speedwell	Woodham Ferrers & Bicknacre, Church	TQ7999	1	2013
Essex Field Club	<i>Veronica hederifolia</i>	flowering plant	Ivy-leaved Speedwell	Woodham Ferrers & Bicknacre, Church	TQ7999	1	2012
Essex Field Club	<i>Veronica officinalis</i>	flowering plant	Heath Speedwell	Stow Maries Halt	TQ8399	1	2012
Essex Field Club	<i>Veronica persica</i>	flowering plant	Common Field-speedwell	Woodham Ferrers, Brent Avenue	TQ8098	1	2014
Essex Field Club	<i>Veronica persica</i>	flowering plant	Common Field-speedwell	Woodham Ferrers, Woodham Fen, EWT, SSSI	TQ7997	1	2014
Essex Field Club	<i>Veronica persica</i>	flowering plant	Common Field-speedwell	TL8300	TL8300	1	1985
Essex Field Club	<i>Veronica persica</i>	flowering plant	Common Field-speedwell	Woodham Ferrers, Marsh Farm Road	TQ8096	1	2014
Essex Field Club	<i>Veronica persica</i>	flowering plant	Common Field-speedwell	TL8000	TL8000	1	1985
Essex Field Club	<i>Veronica persica</i>	flowering plant	Common Field-speedwell	Woodham Ferrers, Edwin's Hall Lane	TQ8099	1	2014
Essex Field Club	<i>Veronica persica</i>	flowering plant	Common Field-speedwell	Flambirds Farm, Stow Maries	TQ8199	1	2010
Essex Field Club	<i>Veronica persica</i>	flowering plant	Common Field-speedwell	Woodham Ferrers, Creekview Road	TQ8097	1	2014
Essex Field Club	<i>Veronica persica</i>	flowering plant	Common Field-speedwell	Charity Farm, Stow Maries	TL8100	1	2011
Essex Field Club	<i>Veronica persica</i>	flowering plant	Common Field-speedwell	Woodham Ferrers, Bicknacre, Main Road	TL7900	1	2013
Essex Field Club	<i>Veronica persica</i>	flowering plant	Common Field-speedwell	Woodham Ferrers, Salcoats Park	TQ8197	1	2014
Essex Field Club	<i>Veronica persica</i>	flowering plant	Common Field-speedwell	TL8100	TL8100	1	1989
Essex Field Club	<i>Veronica persica</i>	flowering plant	Common Field-speedwell	Woodham Ferrers, Garden of Remembrance	TQ8198	1	2014
Essex Field Club	<i>Veronica persica</i>	flowering plant	Common Field-speedwell	Rettendon, A132	TQ7996	1	2014
Essex Field Club	<i>Veronica persica</i>	flowering plant	Common Field-speedwell	Woodham Ferrers, Edwin's Hall	TQ8199	1	2014
Essex Field Club	<i>Veronica persica</i>	flowering plant	Common Field-speedwell	Cold Norton, Hackmans Lane	TL8300	1	2016
Essex Field Club	<i>Veronica serpyllifolia</i>	flowering plant	Thyme-leaved Speedwell	Stow Maries Halt	TQ8399	1	2012
Essex Field Club	<i>Veronica serpyllifolia</i>	flowering plant	Thyme-leaved Speedwell	Charity Farm, Stow Maries	TL8100	1	2011
Essex Field Club	<i>Veronica serpyllifolia</i>	flowering plant	Thyme-leaved Speedwell	Flambirds Farm, Stow Maries	TQ8199	1	2010
Essex Field Club	<i>Veronica serpyllifolia subsp. serpyllifolia</i>	flowering plant	Thyme-leaved Speedwell	Stow Maries, Hawe's Wood	TQ8199	1	2014
Essex Field Club	<i>Vespula germanica</i>	insect - hymenopteran	German Wasp	Bushy Hill, South Woodham Ferrers	TQ8198	1	1993
Essex Field Club	<i>Viburnum tinus</i>	flowering plant	Laurustinus	Woodham Ferrers, Marsh Farm Road	TQ8096	1	2014

Essex Field Club	<i>Vicia cracca</i>	flowering plant	Tufted Vetch	South Woodham Ferrers, Saltcoats Park & surrounding area	TQ8197	1	2017
Essex Field Club	<i>Vicia cracca</i>	flowering plant	Tufted Vetch	Charity Farm, Stow Maries	TL8100	1	2011
Essex Field Club	<i>Vicia cracca</i>	flowering plant	Tufted Vetch	Woodham Ferrers, Fenn Washland	TQ8096	1	2004
Essex Field Club	<i>Vicia cracca</i>	flowering plant	Tufted Vetch	TL8000	TL8000	1	1985
Essex Field Club	<i>Vicia cracca</i>	flowering plant	Tufted Vetch	Flambirds Farm, Stow Maries	TQ8199	1	2010
Essex Field Club	<i>Vicia cracca</i>	flowering plant	Tufted Vetch	TL8100	TL8100	1	1989
Essex Field Club	<i>Vicia hirsuta</i>	flowering plant	Hairy Tare	Woodham Ferrers, Woodham Fen, EWT, SSSI	TQ7997	1	2004
Essex Field Club	<i>Vicia hirsuta</i>	flowering plant	Hairy Tare	Flambirds Farm, Stow Maries	TQ8199	1	2010
Essex Field Club	<i>Vicia hirsuta</i>	flowering plant	Hairy Tare	Woodham Ferrers, sea wall	TQ8296	1	2014
Essex Field Club	<i>Vicia hirsuta</i>	flowering plant	Hairy Tare	Charity Farm, Stow Maries	TL8100	1	2011
Essex Field Club	<i>Vicia sativa</i>	flowering plant	Common Vetch	South Woodham Ferrers	TQ820969	1	2015
Essex Field Club	<i>Vicia sativa subsp. nigra</i>	flowering plant	Narrow-leaved Vetch	TL8100	TL8100	1	1989
Essex Field Club	<i>Vicia sativa subsp. nigra</i>	flowering plant	Narrow-leaved Vetch	TL8300	TL8300	1	1985
Essex Field Club	<i>Vicia sativa subsp. nigra</i>	flowering plant	Narrow-leaved Vetch	TL8000	TL8000	2	1989
Essex Field Club	<i>Vicia sativa subsp. sativa</i>	flowering plant	Common Vetch	South Woodham Ferrers, Clementsgreen Creek & surrounding area	TQ8296	1	2017
Essex Field Club	<i>Vicia sativa subsp. segetalis</i>	flowering plant	Common Vetch	South Woodham Ferrers, Saltcoats Park & surrounding area	TQ8197	1	2017
Essex Field Club	<i>Vicia sativa subsp. segetalis</i>	flowering plant	Common Vetch	Woodham Ferrers, Wellinditch	TQ8198	1	2014
Essex Field Club	<i>Vicia sativa subsp. segetalis</i>	flowering plant	Common Vetch	Flambirds Farm, Stow Maries	TQ8199	1	2010
Essex Field Club	<i>Vicia sativa subsp. segetalis</i>	flowering plant	Common Vetch	Woodham Ferrers, Edwin's Hall Lane	TQ8099	1	2014
Essex Field Club	<i>Vicia sativa subsp. segetalis</i>	flowering plant	Common Vetch	Woodham Ferrers & Bicknacre, Baptist Church	TL7900	1	2012
Essex Field Club	<i>Vicia sativa subsp. segetalis</i>	flowering plant	Common Vetch	Stow Maries, meadow	TQ8199	1	2014
Essex Field Club	<i>Vicia sativa subsp. segetalis</i>	flowering plant	Common Vetch	South Woodham Ferrers, Clementsgreen Creek & surrounding area	TQ8296	1	2017
Essex Field Club	<i>Vicia sativa subsp. segetalis</i>	flowering plant	Common Vetch	Woodham Ferrers, Marsh Farm Road	TQ8096	1	2014

Essex Field Club	<i>Vicia sativa subsp. segetalis</i>	flowering plant	Common Vetch	Cold Norton, Hackmans Lane	TL8300	1	2016
Essex Field Club	<i>Vicia sativa subsp. segetalis</i>	flowering plant	Common Vetch	Woodham Ferrers C.P., Marsh Farm C.P. & Clementsgreen Creek	TQ8196	1	2016
Essex Field Club	<i>Vicia sativa subsp. segetalis</i>	flowering plant	Common Vetch	Stow Maries, meadow	TQ8299	1	2014
Essex Field Club	<i>Vicia sepium</i>	flowering plant	Bush Vetch	Cold Norton, Hackmans Lane	TL8300	1	2016
Essex Field Club	<i>Vicia sepium</i>	flowering plant	Bush Vetch	TL8000	TL8000	2	1989
Essex Field Club	<i>Vicia tetrasperma</i>	flowering plant	Smooth Tare	Stow Maries, meadow	TQ8299	1	2014
Essex Field Club	<i>Vicia tetrasperma</i>	flowering plant	Smooth Tare	South Woodham Ferrers, Saltcoats Park & surrounding area	TQ8197	1	2017
Essex Field Club	<i>Vicia tetrasperma</i>	flowering plant	Smooth Tare	Woodham Ferrers, Edwin's Hall	TQ8199	1	2014
Essex Field Club	<i>Vicia tetrasperma</i>	flowering plant	Smooth Tare	Hullbridge, Brandy Hole Reach (North)	TQ8396	1	2016
Essex Field Club	<i>Vicia tetrasperma</i>	flowering plant	Smooth Tare	TL8300	TL8300	1	1985
Essex Field Club	<i>Vicia tetrasperma</i>	flowering plant	Smooth Tare	Charity Farm, Stow Maries	TL8100	1	2011
Essex Field Club	<i>Vicia tetrasperma</i>	flowering plant	Smooth Tare	Stow Maries, Woodham Road	TQ8298	1	2014
Essex Field Club	<i>Vicia tetrasperma</i>	flowering plant	Smooth Tare	Stow Maries Halt	TQ8399	1	2012
Essex Field Club	<i>Vicia tetrasperma</i>	flowering plant	Smooth Tare	Woodham Ferrers, Woodham Fen, EWT, SSSI	TQ7997	1	2004
Essex Field Club	<i>Vicia tetrasperma</i>	flowering plant	Smooth Tare	South Woodham Ferrers, Clementsgreen Creek & surrounding area	TQ8296	1	2017
Essex Field Club	<i>Vicia tetrasperma</i>	flowering plant	Smooth Tare	Woodham Ferrers C.P., Marsh Farm C.P. & Clementsgreen Creek	TQ8196	1	2016
Essex Field Club	<i>Vicia tetrasperma</i>	flowering plant	Smooth Tare	Flambirds Farm, Stow Maries	TQ8199	1	2010
Essex Field Club	<i>Vicia tetrasperma</i>	flowering plant	Smooth Tare	TL8100	TL8100	1	1989
Essex Field Club	<i>Vinca minor</i>	flowering plant	Lesser Periwinkle	Woodham Ferrers, Wellinditch	TQ8198	1	2014
Essex Field Club	<i>Viola arvensis</i>	flowering plant	Field Pansy	TL8000	TL8000	1	1985
Essex Field Club	<i>Viola arvensis</i>	flowering plant	Field Pansy	Charity Farm, Stow Maries	TL8100	1	2011
Essex Field Club	<i>Viola arvensis</i>	flowering plant	Field Pansy	TL8100	TL8100	1	1989
Essex Field Club	<i>Viola arvensis</i>	flowering plant	Field Pansy	Flambirds Farm, Stow Maries	TQ8199	1	2010
Essex Field Club	<i>Viola odorata</i>	flowering plant	Sweet Violet	Woodham Ferrers, Marsh Farm Road	TQ8096	1	2014
Essex Field Club	<i>Viola odorata</i>	flowering plant	Sweet Violet	Woodham Ferrers & Bicknacre, Church	TQ7999	1	2012
Essex Field Club	<i>Viola odorata</i>	flowering plant	Sweet Violet	Stow Maries Halt	TQ8399	1	2012
Essex Field Club	<i>Viola odorata</i>	flowering plant	Sweet Violet	Woodham Ferrers, Brent Avenue	TQ8098	1	2014

Essex Field Club	<i>Viola odorata</i>	flowering plant	Sweet Violet	Woodham Ferrers & Bicknacre, Baptist Church	TL7900	1	2012
Essex Field Club	<i>Viola reichenbachiana</i>	flowering plant	Early Dog-violet	Woodham Ferrers & Bicknacre, Church	TQ7999	1	2012
Essex Field Club	<i>Viola riviniana</i>	flowering plant	Common Dog-violet	Woodham Ferrers, Garden of Remembrance	TQ8198	1	2014
Essex Field Club	<i>Viola riviniana</i>	flowering plant	Common Dog-violet	Woodham Ferrers & Bicknacre, Baptist Church	TL7900	1	2012
Essex Field Club	<i>Viola riviniana</i>	flowering plant	Common Dog-violet	Flambirds Farm, Stow Maries	TQ8199	1	2011
Essex Field Club	<i>Viola riviniana</i>	flowering plant	Common Dog-violet	Woodham Ferrers & Bicknacre, Church	TQ7999	1	2012
Essex Field Club	<i>Viola riviniana</i>	flowering plant	Common Dog-violet	TL8100	TL8100	1	1989
Essex Field Club	<i>Viola riviniana</i>	flowering plant	Common Dog-violet	Charity Farm, Stow Maries	TL8100	1	2011
Essex Field Club	<i>Vulpes vulpes</i>	terrestrial mammal	Red Fox	TQ807984	TQ807984	1	2007
Essex Field Club	<i>Vulpes vulpes</i>	terrestrial mammal	Red Fox	TL795008	TL795008	1	2010
Essex Field Club	<i>Vulpes vulpes</i>	terrestrial mammal	Red Fox	TQ821965	TQ821965	1	2009
Essex Field Club	<i>Vulpes vulpes</i>	terrestrial mammal	Red Fox	TQ805983	TQ805983	1	2008
Essex Field Club	<i>Vulpia myuros</i>	flowering plant	Rat's-tail Fescue	Flambirds Farm, Stow Maries	TQ8199	1	2010
Essex Field Club	<i>Walckenaeria acuminata</i>	spider (Araneae)		Woodham Fenn	TQ799975	2	1987
Essex Field Club	<i>Walckenaeria antica</i>	spider (Araneae)		Woodham Fenn	TQ799975	2	1987
Essex Field Club	<i>Walckenaeria kochi</i>	spider (Araneae)		Woodham Fenn	TQ800973	2	1988
Essex Field Club	<i>Walckenaeria kochi</i>	spider (Araneae)		Woodham Fenn	TQ799972	2	1988
Essex Field Club	<i>Walckenaeria unicornis</i>	spider (Araneae)		Woodham Fenn	TQ800973	3	1988
Essex Field Club	<i>Walckenaeria unicornis</i>	spider (Araneae)		Woodham Fenn	TQ799972	2	1988
Essex Field Club	<i>Walckenaeria unicornis</i>	spider (Araneae)		Hawes Wood Bridleway	TQ8299	1	1990
Essex Field Club	<i>Walckenaeria unicornis</i>	spider (Araneae)		Woodham Fenn	TQ799975	2	1987
Essex Field Club	<i>Walckenaeria unicornis</i>	spider (Araneae)		Hawes Wood, Bridleway	TQ8299	1	1990
Essex Field Club	<i>Xanthogramma pedissequum</i>	insect - true fly (Diptera)	a hoverfly	South Woodham Ferrers, Albert Road	TQ805971	1	2008
Essex Field Club	<i>Xanthorhoe fluctuata</i>	insect - moth	Garden Carpet	Albert Road, South Woodham Ferrers	TQ805971	20	2009
Essex Field Club	<i>Xanthorhoe fluctuata</i>	insect - moth	Garden Carpet	South Woodham Ferrers, Albert Road	TQ805971	1	2005
Essex Field Club	<i>Xanthorhoe fluctuata</i>	insect - moth	Garden Carpet	Battlesbridge, Tabrum's Farm	TQ7996	1	1999
Essex Field Club	<i>Xanthorhoe fluctuata</i>	insect - moth	Garden Carpet	Elmwood Primary School, South Woodham Ferrers.	TQ809973	1	2008
Essex Field Club	<i>Xanthorhoe montanata</i>	insect - moth	Silver-ground Carpet	South Woodham Ferrers	TQ8197	1	1999
Essex Field Club	<i>Xanthorhoe spadicearia</i>	insect - moth	Red Twin-spot Carpet	South Woodham Ferrers, Hullbridge Road	TQ807972	1	2006
Essex Field Club	<i>Xestia c-nigrum</i>	insect - moth	Setaceous Hebrew Character	South Woodham Ferrers, Albert Road	TQ805971	1	2005

Essex Field Club	<i>Xestia c-nigrum</i>	insect - moth	Setaceous Hebrew Character	Battlesbridge, Tabrum's Farm	TQ7996	1	1999
Essex Field Club	<i>Xestia c-nigrum</i>	insect - moth	Setaceous Hebrew Character	South Woodham Ferrers	TQ8197	1	1999
Essex Field Club	<i>Xestia c-nigrum</i>	insect - moth	Setaceous Hebrew Character	Albert Road, South Woodham Ferrers	TQ805971	6	2007
Essex Field Club	<i>Xestia xanthographa</i>	insect - moth	Square-spot Rustic	Albert Road, South Woodham Ferrers	TQ805971	11	2008
Essex Field Club	<i>Xestia xanthographa</i>	insect - moth	Square-spot Rustic	South Woodham Ferrers, Albert Road	TQ805971	1	2005
Essex Field Club	<i>Xylocampa areola</i>	insect - moth	Early Grey	Albert Road, South Woodham Ferrers	TQ805971	1	2009
Essex Field Club	<i>Xysticus cristatus</i>	spider (Araneae)		Clementsgreen Flood Storage Area (sea wall)	TQ8297	1	2004
Essex Field Club	<i>Xysticus cristatus</i>	spider (Araneae)		Bushy Hill, South Woodham Ferrers	TQ813985	3	1992
Essex Field Club	<i>Xysticus cristatus</i>	spider (Araneae)		Crouch Estuary, South Woodham Ferrers (OTHER GRASSLAND)	TQ8396	1	1997
Essex Field Club	<i>Xysticus cristatus</i>	spider (Araneae)		Clementsgreen Flood Storage Area (lagoon)	TQ8297	1	2004
Essex Field Club	<i>Xysticus cristatus</i>	spider (Araneae)		Bushy Hill, South Woodham Ferrers	TQ813985	3	1992
Essex Field Club	<i>Zannichellia palustris subsp. pedicellata</i>	flowering plant		South Woodham Ferrers, Clementsgreen Creek & surrounding area	TQ8296	1	2017
Essex Field Club	<i>Zeuzera pyrina</i>	insect - moth	Leopard Moth	Battlesbridge, Tabrum's Farm	TQ7996	1	1999
Essex Field Club	<i>Zilla diodia</i>	spider (Araneae)		Hawes Wood, hillside To east	TQ8299	2	1993
EFC/EARG	<i>Zootoca vivipara</i>	reptile	Common Lizard	Land South of South Woodham Ferrers	TQ805998	2	2018
EFC/EARG	<i>Zootoca vivipara</i>	reptile	Common Lizard	Hamberts Farm	TQ809988	4	2018
EFC/EARG	<i>Zootoca vivipara</i>	reptile	Common Lizard	Chelmsford	TQ825962	1	2014
EFC/EARG	<i>Zootoca vivipara</i>	reptile	Common Lizard	South Woodham Ferrers	TQ807965	1	2015
EFC/EARG	<i>Zootoca vivipara</i>	reptile	Common Lizard	South Woodham Ferrers	TQ802983	1	2014
EFC/EARG	<i>Zootoca vivipara</i>	reptile	Common Lizard	Land South of South Woodham Ferrers	TQ805988	8	2017
EFC/EARG	<i>Zootoca vivipara</i>	reptile	Common Lizard	Hamberts Farm	TQ809984	12	2017
EFC/EARG	<i>Zootoca vivipara</i>	reptile	Common Lizard	South Woodham Ferrers cm3 5qz	TQ797977	1	2017
EFC/EARG	<i>Zootoca vivipara</i>	reptile	Common Lizard	South Woodham Ferrers	TQ802984	1	2014
Essex Field Club	<i>Zora spinimana</i>	spider (Araneae)		Woodham Fenn	TQ799972	6	1988
Essex Field Club	<i>Zora spinimana</i>	spider (Araneae)		Hawes Wood Bridleway	TQ8299	1	1990
Essex Field Club	<i>Zora spinimana</i>	spider (Araneae)		Woodham Fenn	TQ800972	2	1988
Essex Field Club	<i>Zora spinimana</i>	spider (Araneae)		Woodham Fenn	TQ799974	3	1987
Essex Field Club	<i>Zora spinimana</i>	spider (Araneae)		Hawes Wood, Bridleway	TQ8299	1	1990

Essex Field Club	<i>Zora spinimana</i>	spider (Araneae)		Woodham Fenn	TQ800973	2	1988
Essex Field Club	<i>Zora spinimana</i>	spider (Araneae)		Woodham Fenn	TQ799975	2	1987
Essex Field Club	<i>Zygaena filipendulae</i>	insect - moth	Six-spot Burnet	South Woodham Ferrers: Saltcoats (creek)	TQ820974	1	2016
Essex Field Club	<i>Zygaena filipendulae</i>	insect - moth	Six-spot Burnet	Bushey Hill	TQ813984	1	2014
Essex Field Club	<i>Zygaena filipendulae</i>	insect - moth	Six-spot Burnet	Stow Marie Marshes	TQ823964	1	2017
Essex Field Club	<i>Zygaena filipendulae</i>	insect - moth	Six-spot Burnet	Bushy Hill	TQ813984	1	2016
Essex Field Club	<i>Zygaena lonicerae</i>	insect - moth	Narrow-bordered Five-spot Burnet	Battlesbridge, Tabrum's Farm	TQ7996	1	1999
Essex Field Club	<i>Zygiella atrica</i>	spider (Araneae)		Sth Woodham Ferrers	TQ810962	2	1992
Essex Field Club	<i>Zygiella x-notata</i>	spider (Araneae)		South Woodham Ferrers	TQ805971	1	2019

Record Density (all data) to show search area results in context

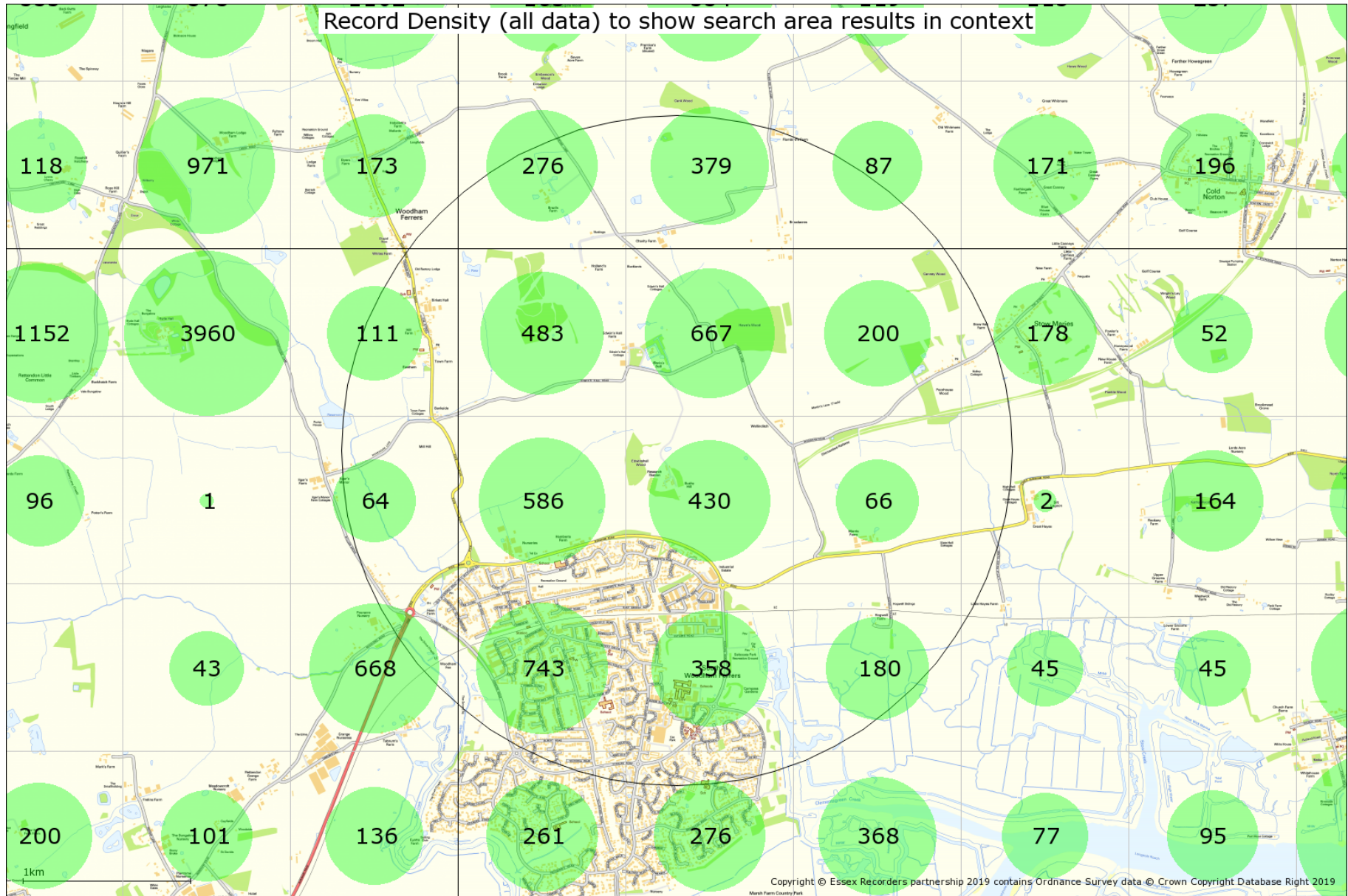

Copyright © Essex Recorders partnership 2019 contains Ordnance Survey data © Crown Copyright Database Right 2019

Species Density (all data) to show search area results in context

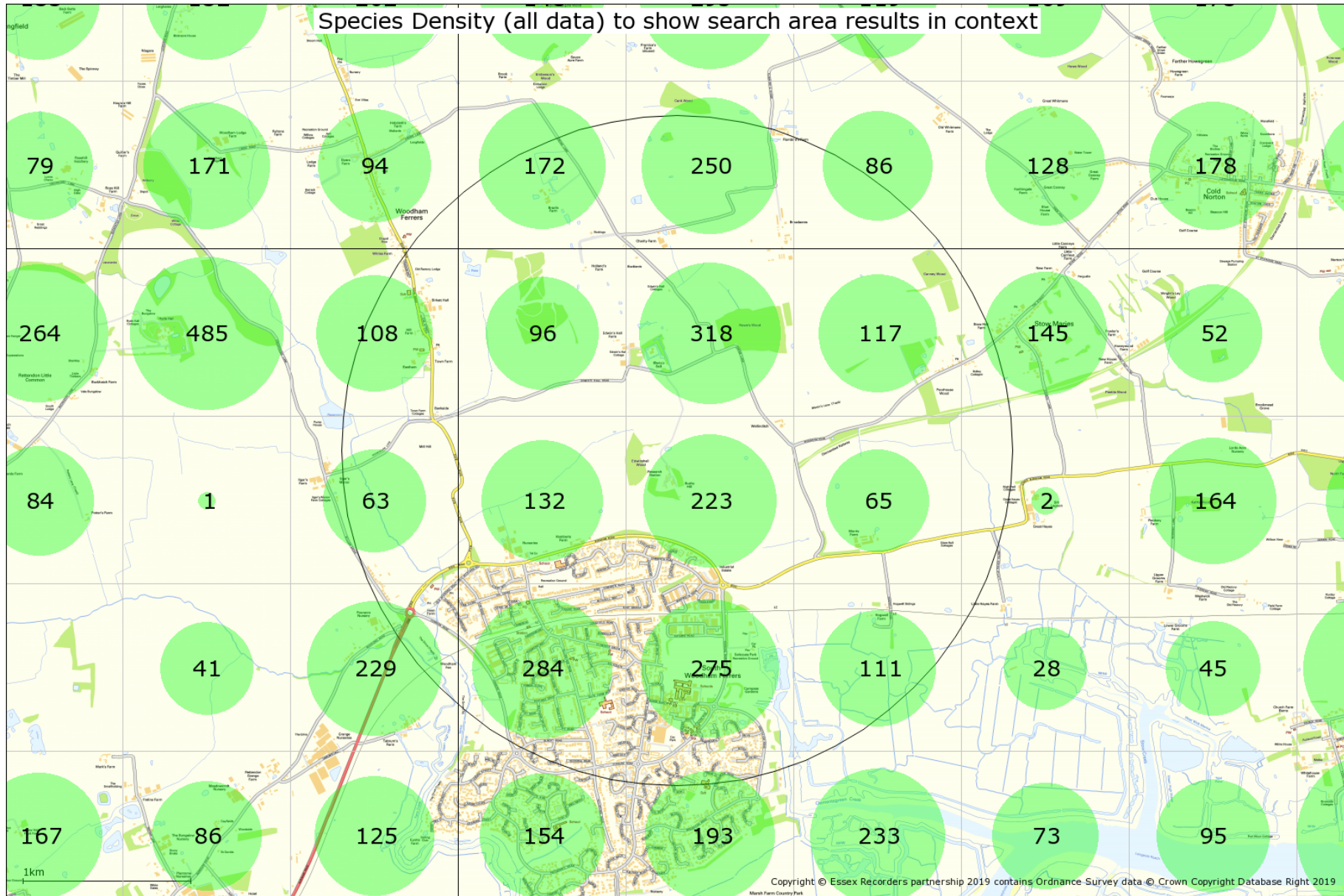

Summary of Species Record Counts

Records of Scheduled Species

Records in scheduled categories as detailed in this report are enumerated below.

Protected Species Records	5757
Priority / NERC S41 Species Records	898
Global & National Red List and Scarce Species Records	2807
Essex Red Data List Species Records	1686
Invasive Species Records	72

Records used in preparing this report

Counts below are for all records within the designated search area used in the preparation of this report. This table is for your information only and is intended to show the relative contribution from each taxonomic group, even if excluded from the results by the desk study criteria requested.

Essex Bat Group	49
Essex Birdwatching Society	5855

Essex Field Club County Recorder counts

Aculeata	29
Aculeata: Apinae	25
Aculeata: Formicidae	31
Amphibians and reptiles	92
Araneae	709
Auchenorrhyncha	3
Bats	130
Birds	709
Coleoptera	56
Diptera: Larger Brachycera	19
Diptera: other groups	68
Diptera: Syrphidae	24
Fungi	17
Heteroptera	9
Hymenoptera: other groups	1
Isopoda	8
Lepidoptera: butterflies	1216
Lepidoptera: macromoths	464
Lepidoptera: micromoths	139
Lichens	0
Mammals	73
Mollusca	27
Myriapoda	1
Non-vascular plants	38
Odonata	170
Opiliones	5
Orthoptera group	45
Pseudoscorpiones	1
Slime moulds	0
Trichoptera	0
Vascular plants	2813

Geological Site Information

The geological site database includes and describes geological sites which are of regional or local importance for their scientific, historical and/or educational value unlike the strictly scientific criteria applied to the SSSIs (Sites of Special Scientific Interest) which are of national importance. These are not 'second tier' sites but sites of regional and local value in their own right.

Some of these sites are being designated as Local Geological Sites (LOGS), formerly called Regionally Important Geological Sites, or have the potential to be so designated, and these sites are marked as such. Existing SSSIs which have been designated for their geological importance are also included in this database.

Note: Some of the sites in the geological site database are solely of historical interest as a record of an important or interesting discovery. There are also sites which are not strictly geological but nevertheless have a geological connection, for example buildings constructed of local stone. These sites have not been included in this report.

Although many of the sites listed are publicly accessible, inclusion of a site in this database does not imply any rights of access. Permission to visit must always be obtained from the relevant landowner.

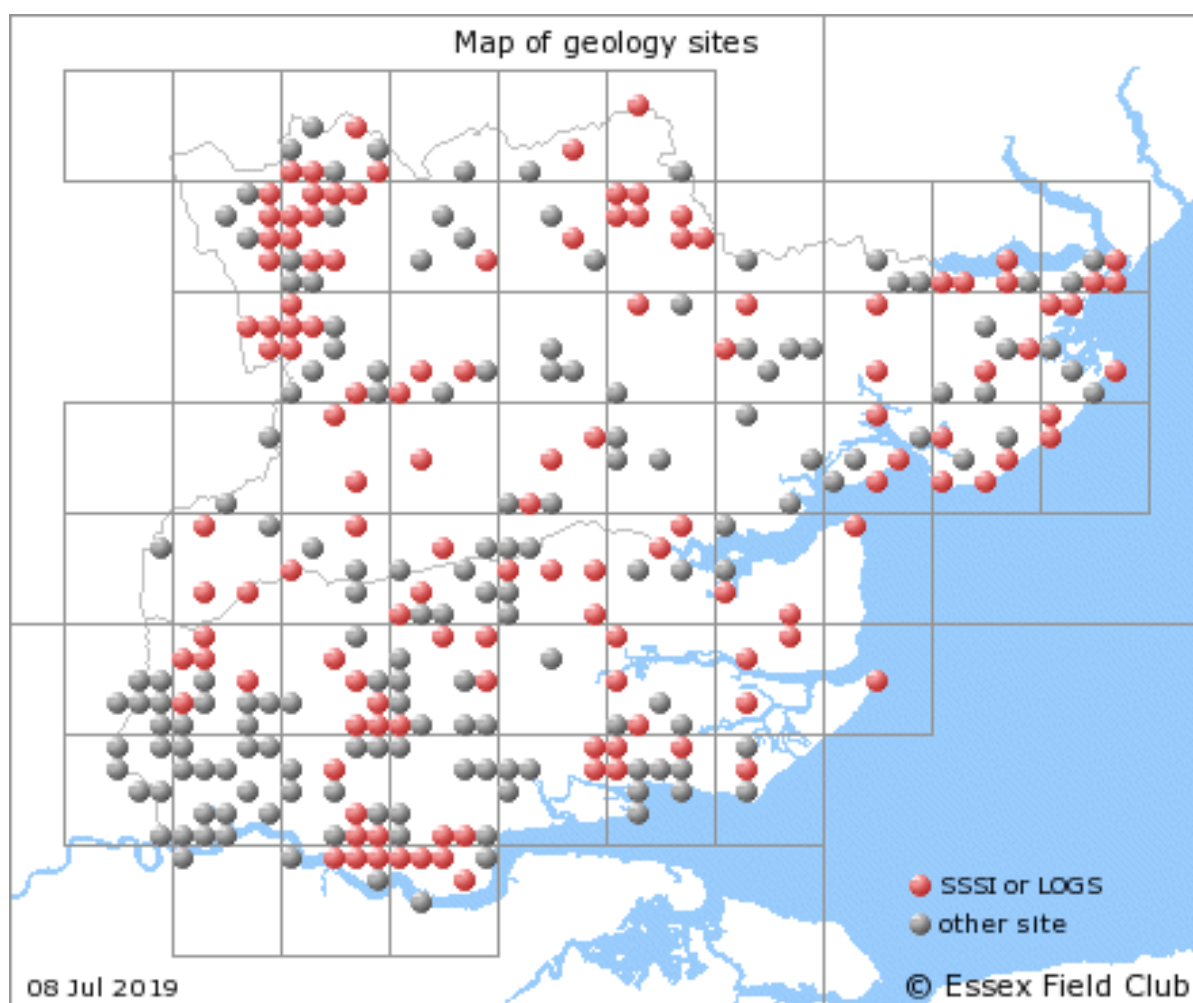

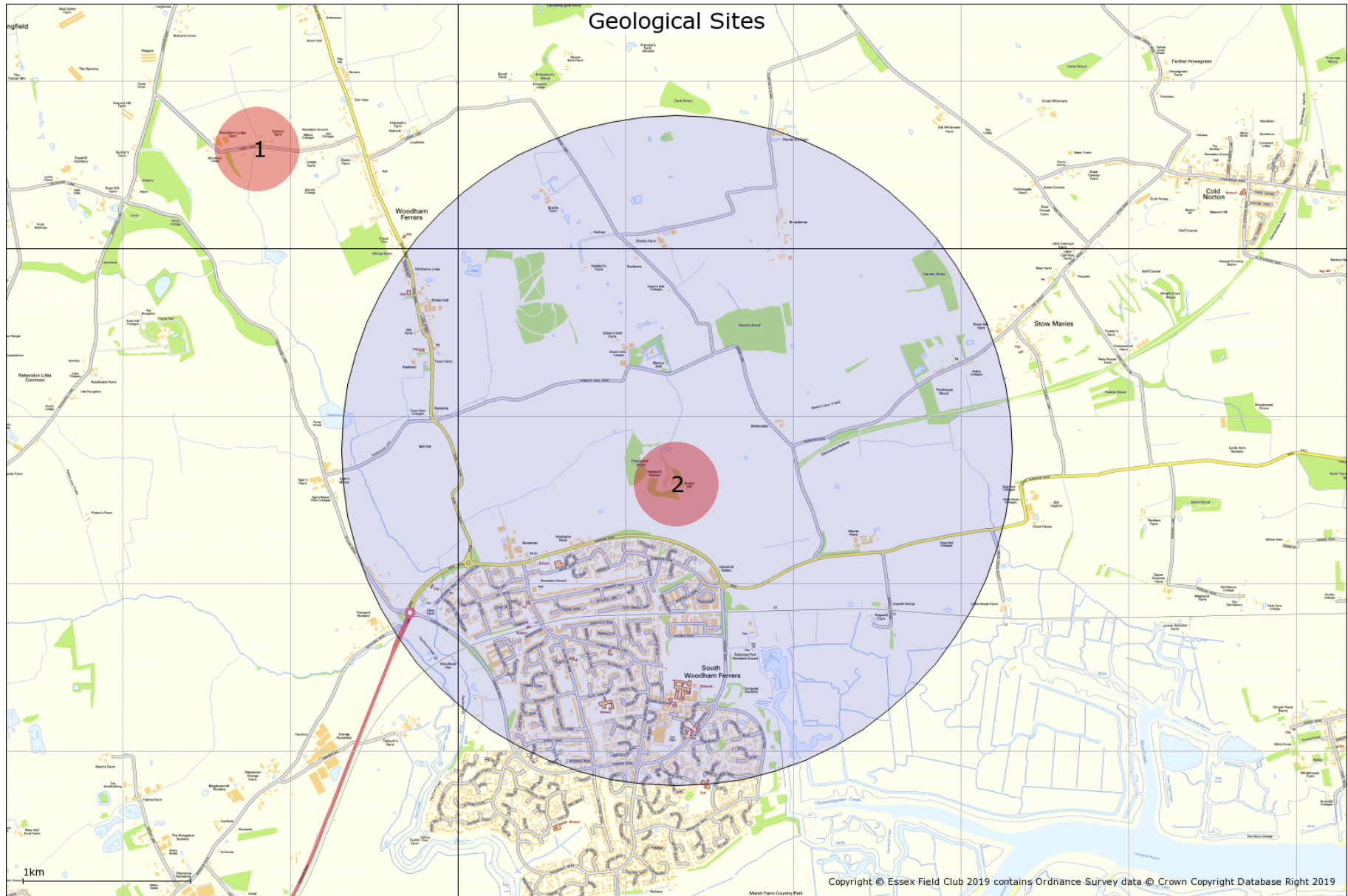

Geological Site Information

1. Fultons Farmhouse Boulder, Potential Local Geological Site, TL788006

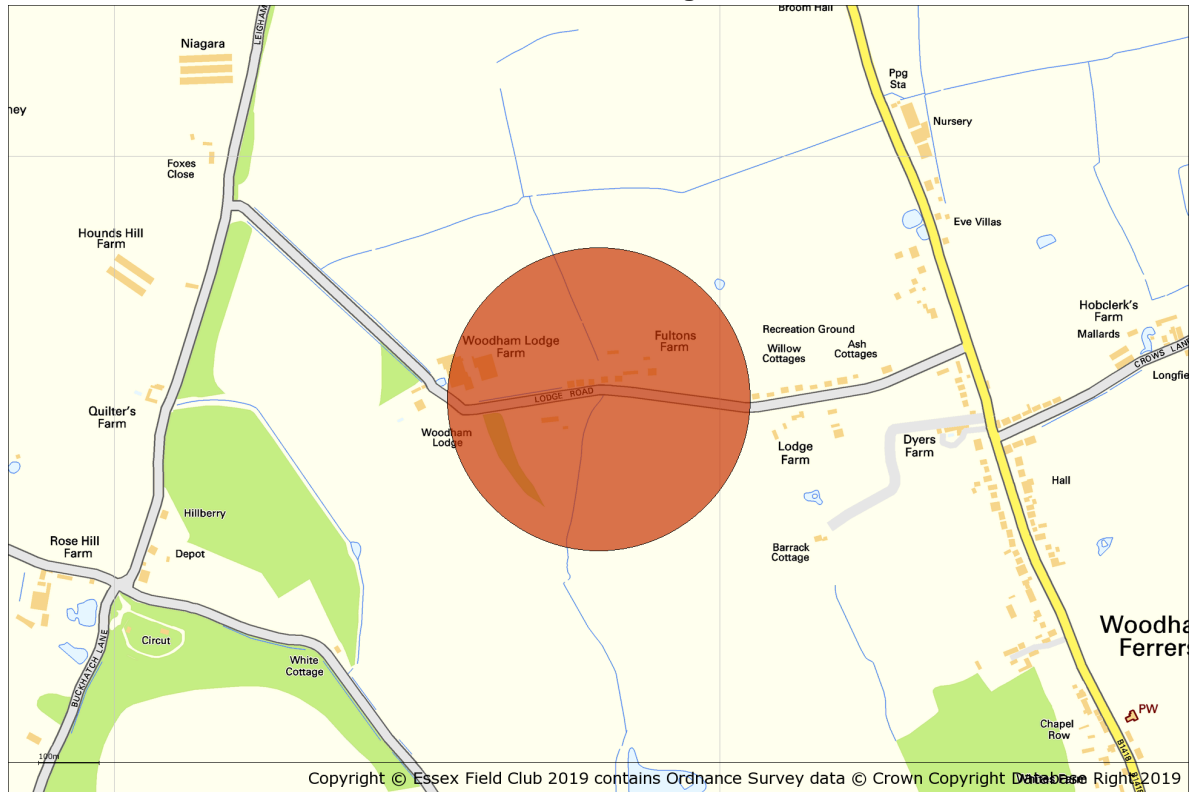

Site name: Fultons Farmhouse Boulder

Grid reference: TL 788 006

Brief description of site:

On private land, next to the garage of Fultons Farmhouse, is a splendid boulder of basalt 90 centimetres (3 feet) long. Large erratic boulders of basalt are very rare in Essex.

The actual size of the boulder is 90cm x 60cm x 35cm. This boulder was probably transported from Scotland by the Anglian ice sheet about 450,000 years ago. Bicknacre is close to the southern limit of the ice sheet.

Details:

Stones such as this boulder are known as glacial erratics and were carried to Essex by the Anglian Ice Sheet that covered almost the whole of Britain during the coldest period of the Ice Age, some 450,000 years ago. At this time Essex was situated at the southern edge of the ice sheet, which was up to 2 kilometres (over a mile) thick in places. Its extent is fairly well known because it has left behind evidence of its existence in the form of a rock called boulder clay, or till. A great thickness of Boulder clay exists across north and central Essex except in river valleys where it has been removed by erosion.

As the ice moved it ground up and carried along pieces of the rocks over which it passed, just as glaciers and ice sheets do today, and when the ice melted an unsorted clayey residue called boulder

clay, or till, was left behind. Boulder clay contains rocks transported long distances by the ice and known as glacial erratics. By matching rock types with known outcrops in other parts of Britain geologists are able to establish the direction of ice movement across the country from its origins in Scotland or Scandinavia.

2. Bushy Hill, Potential Local Geological Site, TQ813986

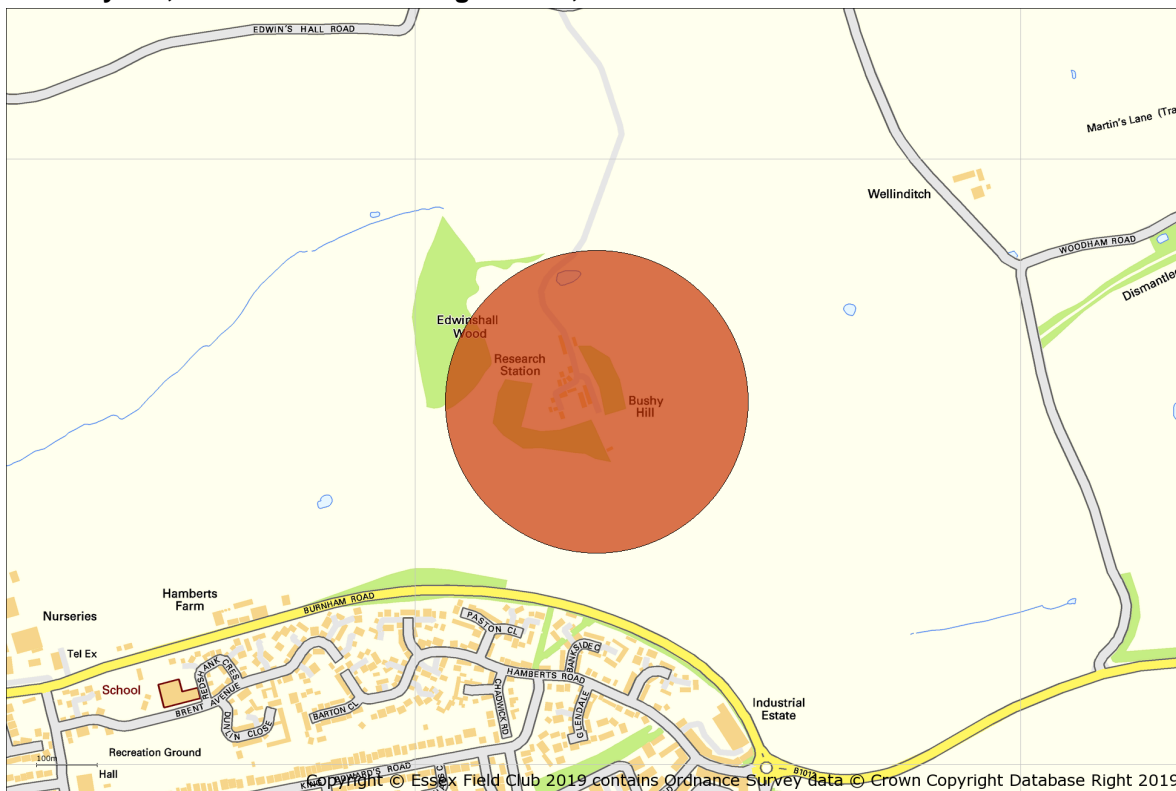

Bushy Hill, north of South Woodham Ferrers.
Grid Reference: TQ 813 986.

Summary

Bushy Hill is a prominent landmark and a good example of natural landslips.

Summary of the geological interest:

Bushy Hill is the southernmost point of a ridge of high ground overlooking South Woodham Ferrers. The hill is composed of London Clay capped by Claygate Beds with a relatively thin capping of gravel of unknown age. There are notable landslips on the southern and western slopes.

There are fine views from this ridge across the valley of the Crouch with the Bagshot Beds hills of Rayleigh to the south and the Langdon Hills to the south-west. Although there are no public footpaths to the summit, which is occupied by a radar research station, similar views can be had from the minor road which runs across the ridge to the north (near Edwin's Hall) and from the public footpath from this road around the western slopes of the hill. To the east of the hill is typical London Clay landscape.

The footpath that traverses the south-eastern slopes of the hill passes hummocky ground from previous landslips. These slips sometimes provide exposures of Claygate Beds.

Scientific interest and site importance

Bushy Hill is a prominent and locally important landscape feature. It is composed of London Clay overlain by Claygate Beds. There are very good examples of landslips on the southern and western slopes that can be seen from aerial photographs. The landslips can also be inspected close to from the public footpath that traverses the south-eastern slopes of the hill. Here there is hummocky ground from previous landslips which sometimes provide exposures of Claygate Beds. The Claygate Beds are found to consist of brown-buff silty clays with seams of silty sand with occasional septarian nodules.

The landslips on Bushy Hill, which are of several different types, have been taking place here for thousands of years and will continue until the slopes reach an angle of about 8 degrees which is required for ultimate stability on London Clay and Claygate Beds. These landslips probably originated in periods of periglacial activity when this part of Essex was close to the southern limit of the Anglian ice sheet, 450,000 years ago. Less than a kilometre (half a mile) north of Bushy Hill is an isolated patch of boulder clay, or till, which indicates that a lobe of ice from the ice sheet briefly penetrated beyond Hanningfield to this point. The slippage is exacerbated by springs emerging from seams of sand in the Claygate Beds.

Other information

Bushy Hill is known locally as Radar Hill due to having been visually dominated by the radar station. Before the radar station was built it was known as Landslip Hill as the landslips on the south face periodically left a bare escarpment, which was clearly visible from the village.

Additional geological Site Information

The following general geological sites have also been identified. Further information is available from www.essexfieldclub.org.uk/portal/p/A-Z+Geological+Site+Index

No general geological sites are identified in relation to the search area

Contents Index

Information related to the enquiry site area enclosed within this report	3
Introduction	4
Data available through the Essex Recorders partnership	5
Search Area	6
All of a Buzz in the Thames Gateway	8
Nature Improvement Areas (NIAs)	9
B-Lines network	10
Special Areas of Conservation	12
Special Protection Areas	14
Ramsar sites	16
Marine Conservation Zone/s	18
National Nature Reserve/s	20
Sites of Special Scientific Interest	21
Local Nature Reserves	23
Local Wildlife Sites (LOWS)	25
Country Park/s	26
Open Country and Common Land	28
Ancient woodland Inventory	30
Wood-Pasture and Parkland BAP Priority Habitat Inventory	32
Traditional Orchard Inventory	34
Priority Habitat Inventory polygon/s	36
Invertebrate Assemblage Information	39
Protected Species	40
UK BAP Priority, Section 41 and Essex BAP Species	210
Global & National Red List and Scarce Designation	243
Essex Red Data List Species	293
Invasive Species	325
All Records	329
Record Density Map	582
Species Density Map	583
Summary of Species Record Counts	584
Geological Site Information	585