

Essex Recorders partnership Datasearch Report

Essex Field Club

Registered Charity Number 1113963

In partnership with

Basildon Council

Buglife

Butterfly Conservation

Essex Amphibian & Reptile Group

Essex Bat Group

Essex Birdwatching Society

GeoEssex



Bio and Geodiversity data regarding **Project Bushy Hill** Radius 2km from TQ813988

On behalf of

mrs susan deakin
susan deakin ecology

EFC5141, 13-06-2022

When information in this report is used in a desk study, Environmental Statement or to support a planning application, then the report must also be put into the public domain and provided in full in the searchable pdf format in which it is supplied and not changed or redacted.

The Essex Field Club, Registered Charity Number 1113963.

Registered Office: Green Centre, Wat Tyler Country Park, Pitsea Hall Lane, Pitsea, Basildon, Essex SS16 4UH

Website: www.essexfieldclub.org.uk. Email: datasearch@essexfieldclub.org.uk or Phone: 01375 371571

Basildon Council
BASILDON • BILLERICAY • WICKFORD



Essex Recorders partnership

Essex Field Club

Registered Charity Number 1113963

In partnership with

Basildon Council

Buglife

Butterfly Conservation

Essex Amphibian & Reptile Group

Essex Bat Group

Essex Birdwatching Society

GeoEssex



Copyright © Essex Recorders partnership 2022

Where maps are included that use OS OpenData these contain
Ordnance Survey data © Crown copyright database right 2022

Basildon Council
BASILDON • BILLERICAY • WICKFORD



Essex Recorders partnership Datasearch Report

Project Bushy Hill

Search Area: Radius 2km from TQ813988

Our Reference: EFC5141

Customer Reference: N/A

Dated: 13 Jun 2022

On behalf of:

mrs susan deakin

susan deakin ecology

This report was compiled using records held by the County Recorders of the Essex Field Club, Basildon Council, Buglife, Butterfly Conservation, Essex Amphibian & Reptile Group, Essex Bat Group, Essex Birdwatching Society, GeoEssex available at the time of creation

Enclosed within this report is the following information specific to the enquiry site area:

All of a Buzz in Thames Gateway Sites	<input checked="" type="checkbox"/>
B-lines	<input checked="" type="checkbox"/>
Nature Improvement Areas	<input checked="" type="checkbox"/>
Special Areas of Conservation	<input checked="" type="checkbox"/>
Special Protection Areas	<input checked="" type="checkbox"/>
Ramsar Sites	<input checked="" type="checkbox"/>
Marine Conservation Zones	<input checked="" type="checkbox"/>
Sites of Special Scientific Interest details	<input checked="" type="checkbox"/>
Areas of Outstanding Natural Beauty	<input checked="" type="checkbox"/>
Local Nature Reserves	<input checked="" type="checkbox"/>
Local Wildlife Site details	<input checked="" type="checkbox"/>
Country Parks	<input checked="" type="checkbox"/>
Common Land	<input checked="" type="checkbox"/>
Ancient Woodland Inventory	<input checked="" type="checkbox"/>
Wood-Pasture and Parkland Inventory	<input checked="" type="checkbox"/>
Traditional Orchard Inventory	<input checked="" type="checkbox"/>
Priority Habitat Inventory	<input checked="" type="checkbox"/>
Important Invertebrate Areas	<input checked="" type="checkbox"/>
Basildon Priority Habitat data	<input checked="" type="checkbox"/>
Invertebrate Assemblage Information	<input checked="" type="checkbox"/>
Protected Species	<input checked="" type="checkbox"/>
Priority Section 41 Species	<input checked="" type="checkbox"/>
National Red List and Scarce Species	<input checked="" type="checkbox"/>
Essex Red Data List Species	<input checked="" type="checkbox"/>
All Species Records	<input type="checkbox"/>
Invasive Species	<input checked="" type="checkbox"/>
Geological Sites	<input checked="" type="checkbox"/>

1. Introduction

Biological species recording is largely undertaken by committed naturalists on a voluntary basis and on land with public access. Recording is much more rarely undertaken for planning and development purposes, or such data subsequently provided to centralised biological recording specialists, the County Recorders. Desk studies can therefore only ever provide guidance on what is already known about the species recorded in an area, and absence of species records for a search area does not mean they may not occur. For any site with potential nature conservation significance a full ecological site appraisal should be undertaken and species surveys carried out to complement the information contained in this report.

Copyrights

Ownership of the data used in this report remains with the original recorder, Essex Field Club and the Essex Recorders partnership. Copyright of this report remains the property of the Essex Recorders partnership and reproduction is strictly prohibited, except as part of a desk study or to support a planning application, when the data use restrictions must be included.

All site boundaries have been mapped using Ordnance Survey OS OpenData subject to the OS OpenData Licence. Persons viewing this material should contact Ordnance Survey for advice if they wish to licence Ordnance Survey data for their own use.

Data accuracy

The Essex Recorders partnership does not guarantee the accuracy of any information supplied and shall have no liability for any loss, damage or expense incurred as the result of reliance on any information supplied.

The Essex Recorders partnership can only provide information based on the data held by us. In particular, the absence of records for a species does not necessarily indicate that the species itself is absent, merely that it not been recorded, that we have not received records for it or the data are unavailable in suitable format at this time.

Access and use of data

The data provided in this report must not be added to a permanent database without the prior permission of the Essex Recorders partnership or copyright holder. Resale or transfer to third parties is strictly prohibited.

When information in this report is used in a desk study or Environmental Statement to support a planning application, then the report must be put into the public domain and provided in full and not changed or redacted. Data must not be used without inclusion of the data use restrictions.

When publishing information derived from these data, the Essex Field Club, Essex Recorders partnership and any other copyright holders and the date of receipt must be acknowledged.

The data held by the Essex Recorders partnership is updated regularly and will become out-of-date. If you intend to use this data after a period of six months please contact us to confirm that we have no new records.

Designations

Except for Essex designations included in the Essex Biodiversity Action Plan or Essex Red Data List, or where otherwise indicated, designations used in this report are derived from the Joint Nature Conservation Committee (JNCC) Master list regardless of the status of the species in the county.

2. Data available through the Essex Recorders partnership

This report provides access to the following species datasets:

Data Provider	Species Group	County Coverage
EFC/Essex Amphibian & Reptile Group	amphibians and reptiles	County data
Essex Field Club	honey bee and bumblebees	Countywide data
Essex Field Club	bees and wasps	County data
Essex Field Club	ants	County data
Essex Field Club	beetles	Available county data
Essex Field Club	centipedes and millipedes	County data
Essex Field Club	hoverflies	Available county data
Essex Field Club	soldier flies and allies	County data
Essex Field Club	flies (other)	County data
Essex Field Club	grasshoppers, crickets and allies	County data
Essex Field Club/Butterfly Conservation	butterflies	County data
Essex Field Club/Essex Moth Group	larger moths	County data
Essex Field Club/Essex Moth Group	micro moths	County data
Essex Field Club	leafhoppers and allies	Available county data
Essex Field Club	true bugs	Available county data
Essex Field Club	spiders	County data
Essex Field Club	harvestmen	County data
Essex Field Club	pseudoscorpions	County data
Essex Field Club	flowering plant	Available county data
Essex Field Club	woodlice	County data
Essex Field Club	dragonflies & damselflies	Available county data
Essex Field Club	non-vascular plants	Available county data
Essex Field Club	other Hymenoptera	County data
Essex Field Club	molluscs	County data
Essex Field Club	lichens	Sample of data
Essex Field Club	fungi	Available county data
Essex Field Club	other mammals	County data
Essex Field Club	bats	County data
Essex Field Club	galls	Available data
Essex Field Club	Invasive species	Available data
Essex Field Club	birds	Club records
Essex Field Club/From the UK Caddisfly Recording Scheme dataset (2019)	caddisflies	County/National Recording Scheme data
Essex Field Club	slime moulds	Small number of records
EFC Schemes	EFC Schemes records	EFC Schemes records
Essex Bat Group	bats	Dataset
Essex Birdwatching Society	birds, with incorporated Birdtrack data	County data

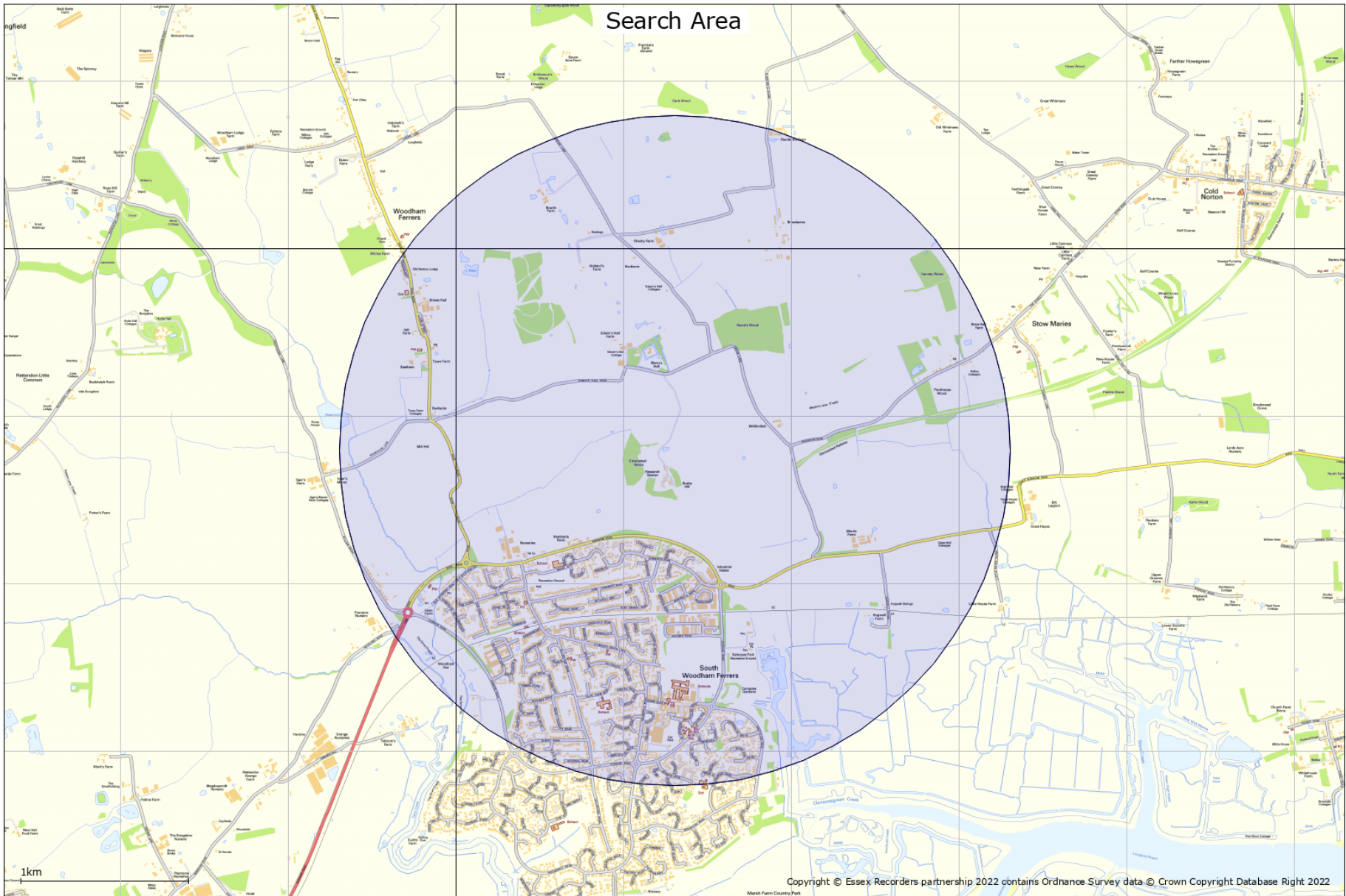

Sections on site designations

The following sections provide data on site designations in relation to the datasearch request search area. For statutory designated conservation sites, these are provided on maps expanded to cover a 5km radius.

We can provide information on Local Wildlife Sites for this local authority area.

3. All of a Buzz in the Thames Gateway

No All of a Buzz in the Thames Gateway sites are identified in relation to the search area

4. Nature Improvement Areas (NIAs)

See www.naturalengland.org.uk/ourwork/conservation/biodiversity/funding/nia/default.aspx

Nature Improvement Areas (NIAs) were introduced by the Government's Natural Environment White Paper to 'enhance and reconnect nature on a significant scale' in England.

Nature Improvement Areas encompass areas of land that include natural features and wildlife habitats but also include roads, housing developments and other man-made elements. They are areas that have been identified for their opportunities to restore nature at a landscape-scale alongside other land-uses.

These areas will become much better places for wildlife – creating more and better-connected habitats at a landscape scale, providing space for wildlife to thrive and adapt to climate change.

They will help people as well as wildlife – through enhancing a wide range of benefits that nature provides, such as recreation opportunities, flood protection, cleaner water and carbon storage.

NIAs should enhance existing ecological networks by:

- Increasing the number of wildlife sites
- Increasing the size of existing wildlife sites
- Improving connectivity between sites
- Creating wildlife corridors
- Improving the management of existing wildlife sites

The twelve initial NIAs extend from Morecambe Bay in the North West to the Wild Purbeck in the South West. One affecting Essex is the Greater Thames Marshes NIA in the south of the county.

No Nature Improvements Areas are identified near the search area

5. B-Lines network

Map shows routes within the B-Lines network, identified by Buglife and a wide range of conservation and landowner partners. B-Lines aims to coordinate the delivery of wildflower-rich habitats to aid pollinator movement across the landscape. For more information visit www.buglife.org.uk/b-lines

B-Lines is a landscape scale initiative to enhance declining pollinator populations by connecting up the best remaining wildflower-rich habitats through the creation or restoration of wildflower habitats. B-Lines was identified as a method to reverse pollinator declines in the National Pollinator Strategy's Implementation Plan, by aiding their movement across the fragmented landscape.

B-Lines are 3km corridors within which wildflower habitat restoration and creation can be focused and co-ordinated to maximise gains for pollinators. Habitat can be delivered by organisations, landowners, businesses, communities or individuals. Contribution to the B-Lines can be achieved through a variety of wildflower enhancement methods, such as habitat restoration (e.g. scrub clearance/re-introducing management/green haying), wildflower meadow creation in species poor grasslands, wildlife gardens, landowners entering agri-environment schemes, orchard planting, disturbance management and brownfield habitat creation, bee friendly formal planting, living roofs, etc.

Where relevant, planning applications in or around B-Lines should consider what they can contribute to the growing resources of pollinators in B-Lines. This will help to ensure that mitigation proposals align with ongoing work in the surrounding area for pollinators. It is important to note, however, that any planning applications should seek to protect and enhance the wildlife interests of all taxonomic groups and habitats, not pollinators and their requirements in isolation.

Buglife's online B-Lines hub includes an interactive map where habitat work can be uploaded to collate information on wildflower enhancements across the UK, as well as specific pollinator advice.

B-Lines identified in relation to the search area are shown on the map.

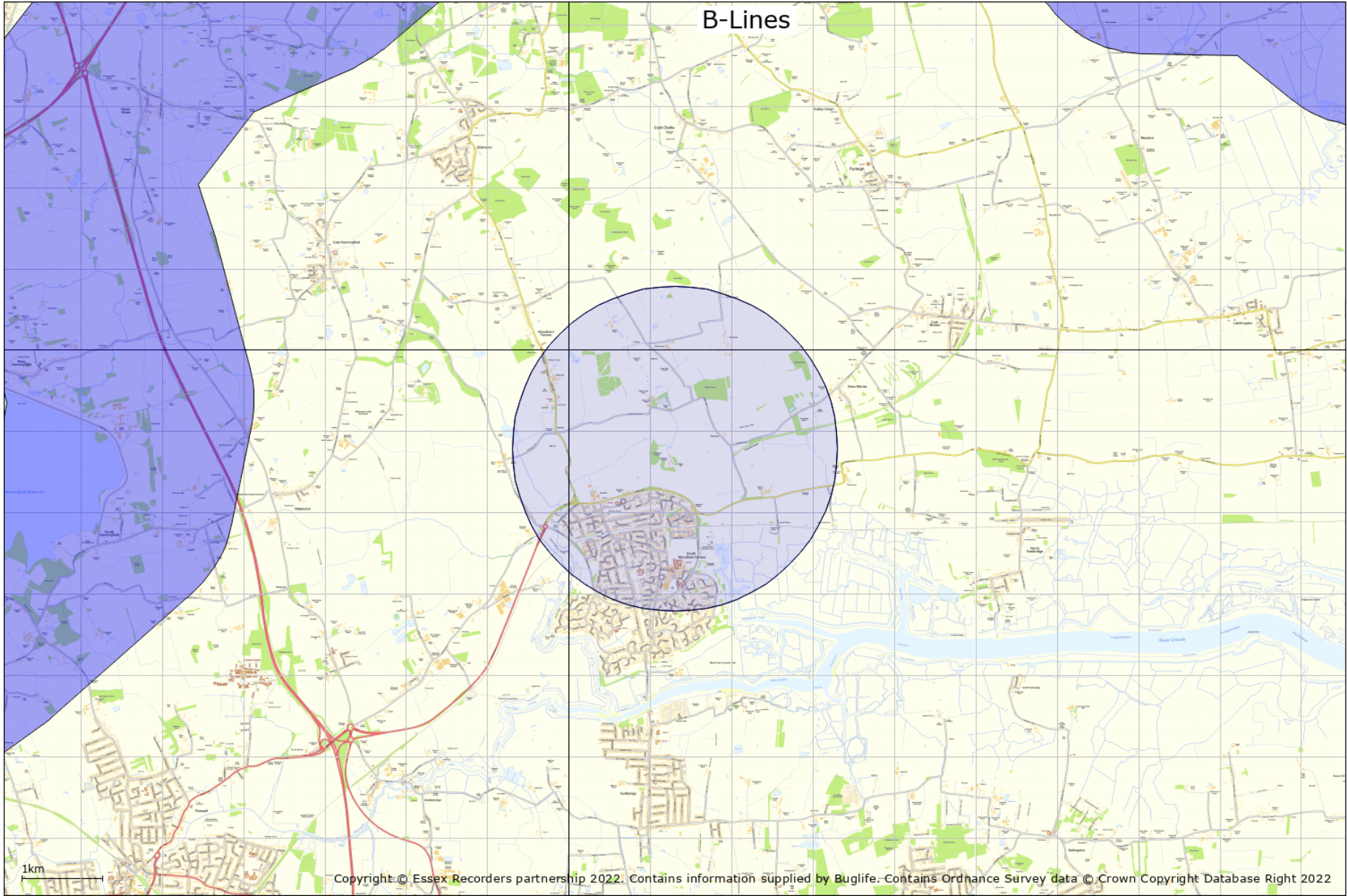

6. Special Areas of Conservation

© Natural England copyright. Contains Ordnance Survey data © Crown copyright and database right [2022]

A Special Area of Conservation (SAC) is an area which has been given special protection under the European Union's Habitats Directive. SACs provide increased protection to a variety of wild animals, plants and habitats and are a vital part of global efforts to conserve the world's biodiversity.

See www.naturalengland.org.uk/ourwork/conservation/designations/sac/

There is 1 Special Area/s of Conservation identified in relation to the search area.

Essex Estuaries

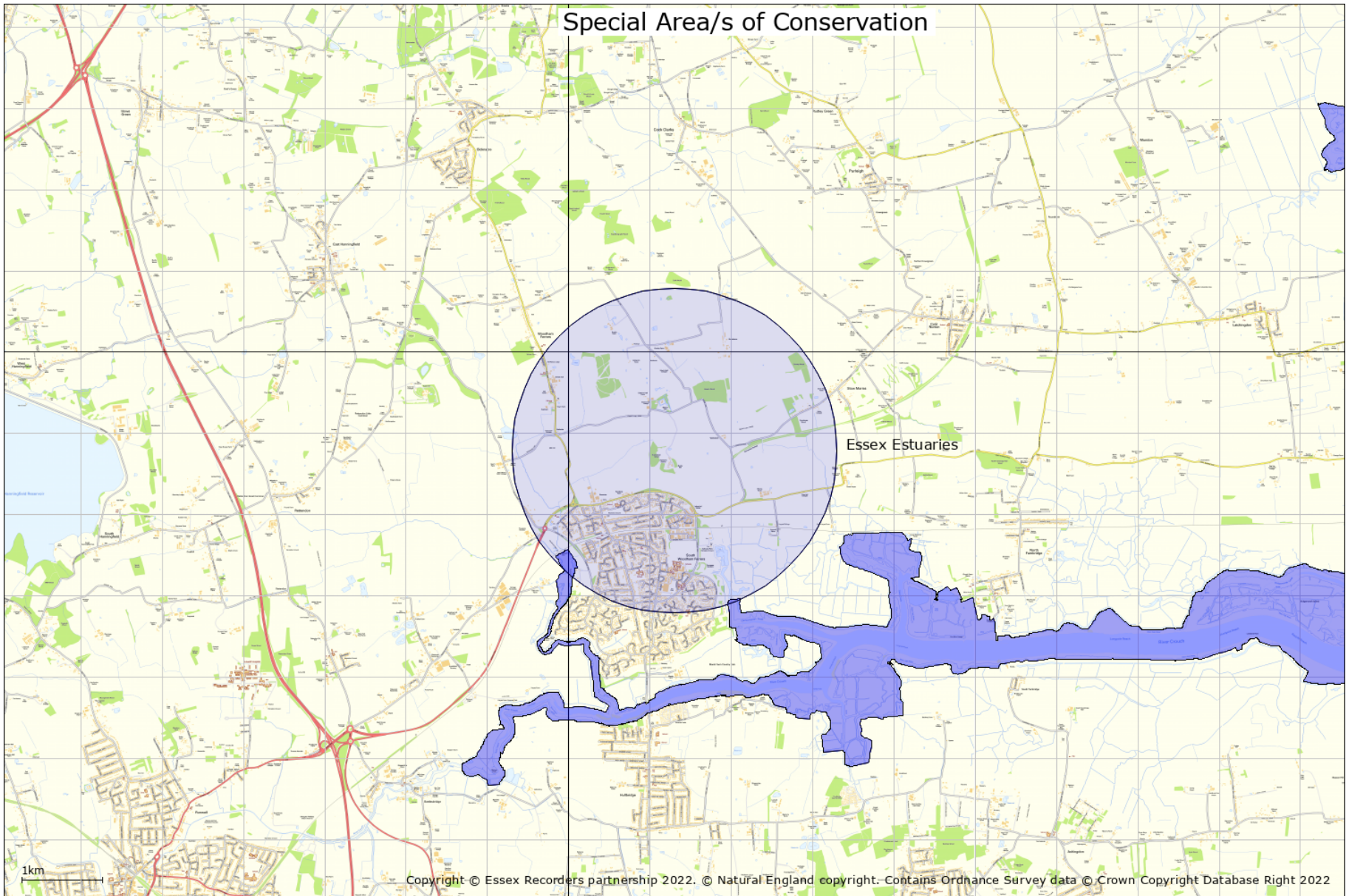

7. Special Protection Areas

© Natural England copyright. Contains Ordnance Survey data © Crown copyright and database right [2022]

A Special Protection Area (SPA) is an area of land, water or sea which has been identified as being of international importance for the breeding, feeding, wintering or the migration of rare and vulnerable species of birds found within the European Union. SPAs are European designated sites, classified under the European Wild Birds Directive which affords them enhanced protection.

See www.naturalengland.org.uk/ourwork/conservation/designations/spa/

There are 3 Special Protection Area/s identified in relation to the search area.

Blackwater Estuary (Mid-Essex Coast Phase 4)

Crouch & Roach Estuaries (Mid-Essex Coast Phase 3)

Outer Thames Estuary

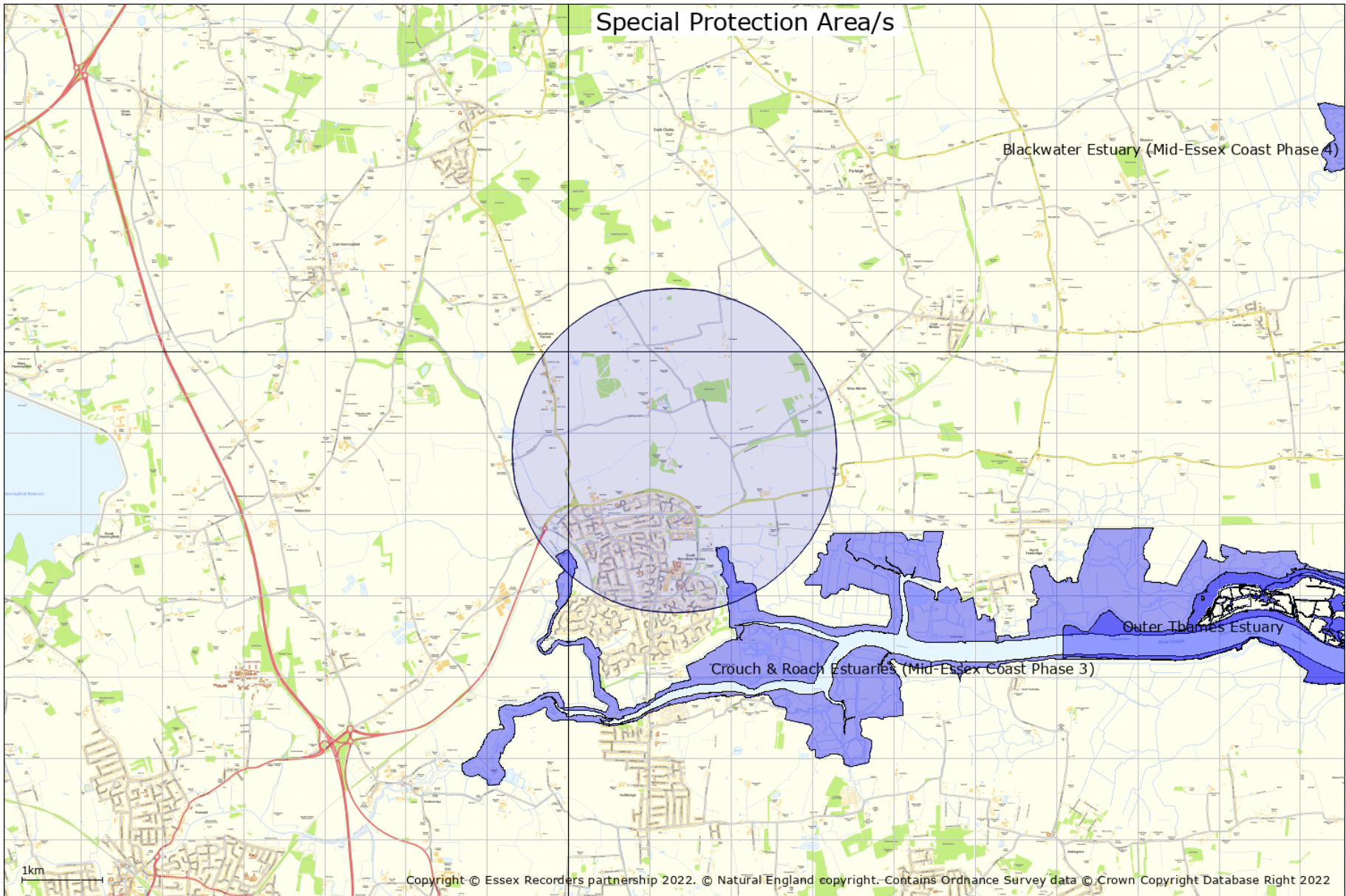

8. Ramsar sites

© Natural England copyright. Contains Ordnance Survey data © Crown copyright and database right [2022]

Ramsar sites are wetlands of international importance, designated under the Ramsar Convention.

Wetlands are defined as areas of marsh, fen, peatland or water, whether natural or artificial, permanent or temporary, with water that is static or flowing, fresh, brackish or salt, including areas of marine water the depth of which at low tide does not exceed six metres.

Ramsar sites may also incorporate riparian (banks of a stream, river, pond or watercourse) and coastal zones adjacent to the wetlands, and islands or bodies of marine water deeper than six metres at low tide lying within the wetlands.

What is the Ramsar Convention?

The Ramsar Convention is an international agreement signed in Ramsar, Iran, in 1971, which provides for the conservation and good use of wetlands. The UK Government ratified the Convention and designated the first Ramsar sites in 1976.

See www.naturalengland.org.uk/ourwork/conservation/designations/ramsars/

There are 2 Ramsar Site/s identified in relation to the search area.

Blackwater Estuary (Mid-Essex Coast Phase 4)

Crouch & Roach Estuaries (Mid-Essex Coast Phase 3)

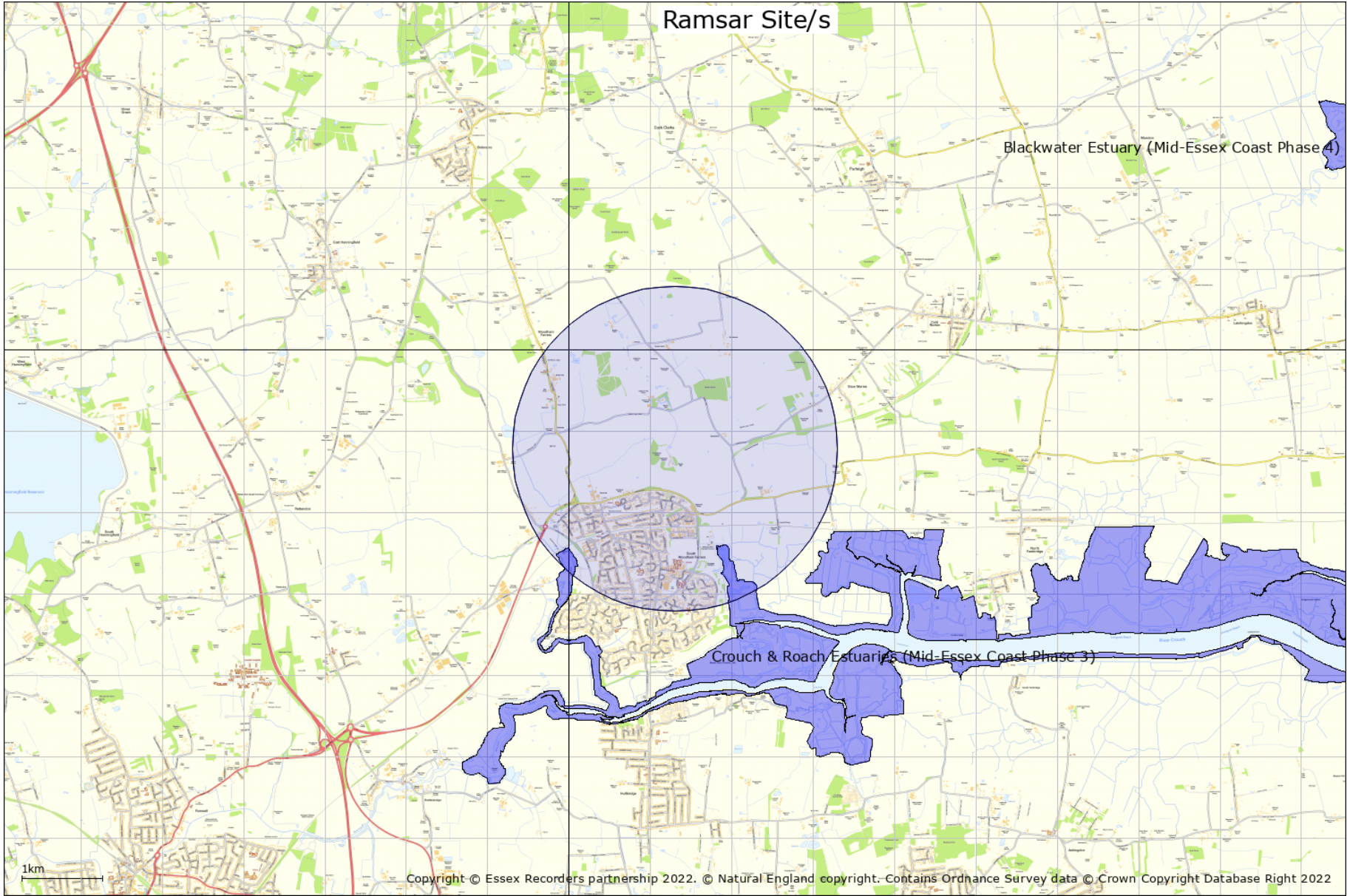

9. Marine Conservation Zone/s

© Natural England copyright. Contains Ordnance Survey data © Crown copyright and database right [2022]

Marine Conservation Zones (MCZs) are a type of Marine Protected Area. They protect areas that are important to conserving the diversity of nationally rare or threatened habitats and/or species and those places containing habitats and/or species that are representative of the biodiversity in our seas.

The Marine and Coastal Access Act 2009 (Part 5) enables Defra Ministers to designate and protect Marine Conservation Zones (MCZs). These are a type of marine protected area, which will exist alongside European marine sites [Special Areas of Conservation (SACs) and Special Protected Areas (SPAs)], SSSIs and Ramsar sites to form an ecologically coherent network of marine protected areas.

See <http://www.naturalengland.gov.uk/ourwork/marine/mpa/mcz/default.aspx>

There is 1 Marine Conservation Zone/s identified in relation to the search area.

Blackwater, Crouch, Roach and Colne Estuaries

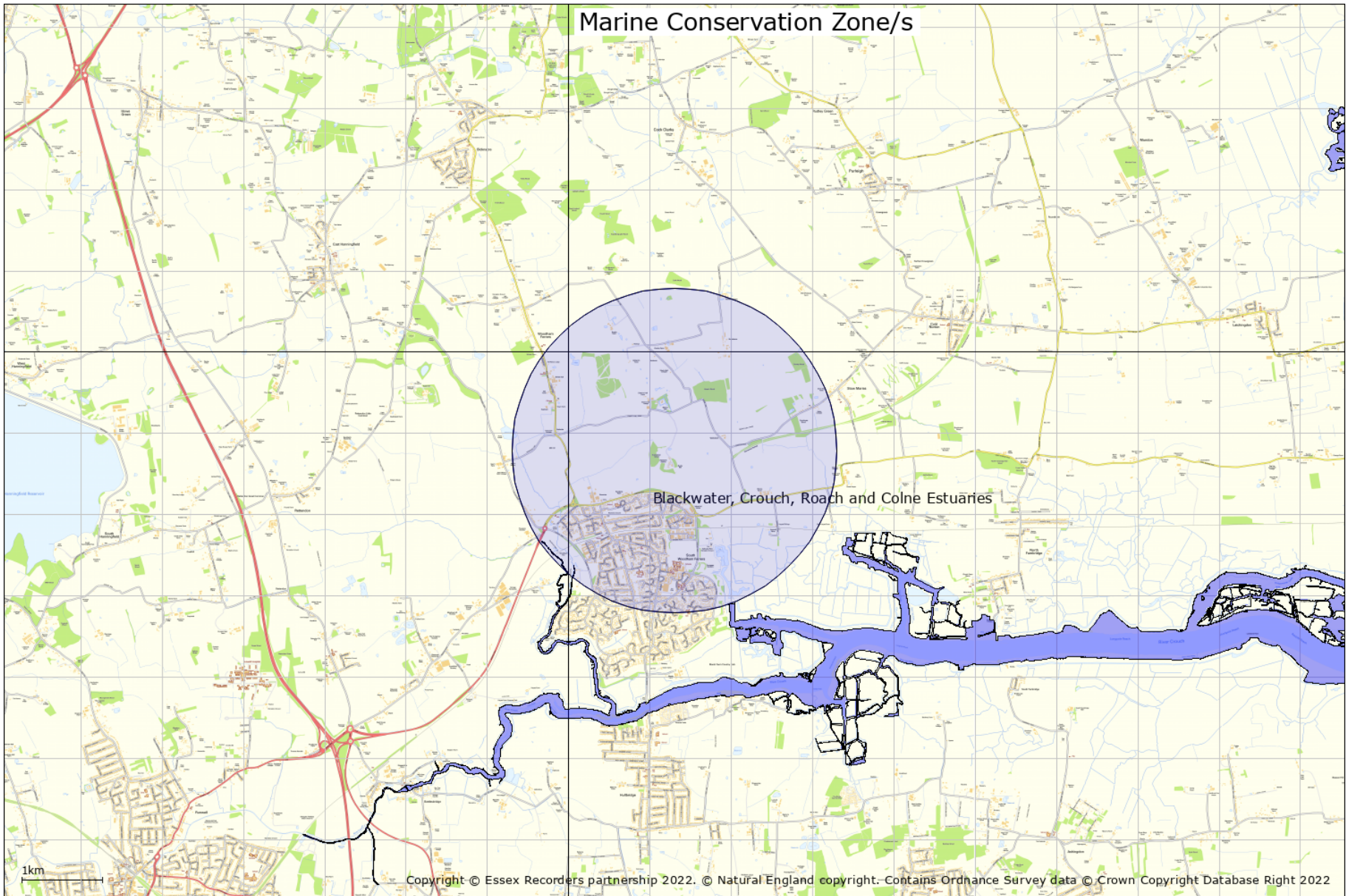

10. National Nature Reserves

© Natural England copyright. Contains Ordnance Survey data © Crown copyright and database right [2022]

England's National Nature Reserves (NNRs) represent many of the finest wildlife and geological sites in the country. Our first NNRs emerged in the postwar years alongside the early National Parks, and have continued to grow since then.

Natural England is the body empowered to declare NNRs in England, the Reserves being a selection of the very best parts of England's Sites of Special Scientific Interest. It is this underlying designation which gives NNRs their strong legal protection. The majority also have European nature conservation designations.

Nearly every type of vegetation is found in England's NNRs, from coastal salt-marshes, dunes and cliffs to downlands, meadows and the subtle variations of our native woodlands. Scarce and threatened habitats such as chalk downs, lowland heaths and bogs and estuaries are conserved in NNRs.

Many NNRs contain nationally important populations of rare flowers, ferns and mosses, butterflies and other insects, and of course nesting and wintering birds. Examples include unique alpine plants at Upper Teesdale and the beautiful field of fritillary lilies at North Meadow, Cricklade, Wiltshire.

See www.naturalengland.org.uk/ourwork/conservation/designations/nnr/default.aspx

No National Nature Reserve/s are identified in relation to the search area

11. Sites of Special Scientific Interest

© Natural England copyright. Contains Ordnance Survey data © Crown copyright and database right [2022]

There are over 4,100 Sites of Special Scientific Interest (SSSIs) in England, covering around 7% of the country's land area. Over half of these sites, by area, are internationally important for their wildlife, and designated as Special Areas of Conservation (SACs), Special Protection Areas (SPAs) or Ramsar sites. Many SSSIs are also National Nature Reserves (NNRs) or Local Nature Reserves (LNRs).

SSSIs are the country's very best wildlife and geological sites. They include some of our most spectacular and beautiful habitats - large wetlands teeming with waders and waterfowl, winding chalk rivers, gorse and heather-clad heathlands, flower-rich meadows, windswept shingle beaches and remote uplands moorland and peat bog.

It is essential to preserve our remaining natural heritage for future generations. Wildlife and geological features are under pressure from development, pollution, climate change and unsustainable land management. SSSIs are important as they support plants and animals that find it more difficult to survive in the wider countryside. Protecting and managing SSSIs is a shared responsibility, and an investment for the benefit of future generations.

See www.sssi.naturalengland.org.uk/Special/sssi/index.cfm

Impact Risk Zones (IRZs) are a GIS tool developed by Natural England to make a rapid initial assessment of the potential risks posed by development proposals to: Sites of Special Scientific Interest (SSSIs), Special Areas of Conservation (SACs), Special Protection Areas (SPAs) and Ramsar sites. They define zones around each site which reflect the particular sensitivities of the features for which it is notified and indicate the types of development proposal which could potentially have adverse impacts. For information on SSSI Impact Risk Zones (IRZs) is available from Natural England

There are 5 Site of Special Scientific Interest/s identified in relation to the search area.

Blackwater Estuary

Crouch and Roach Estuaries

Danbury Common

Hanningfield Reservoir

Thrift Wood, Woodham Ferrers

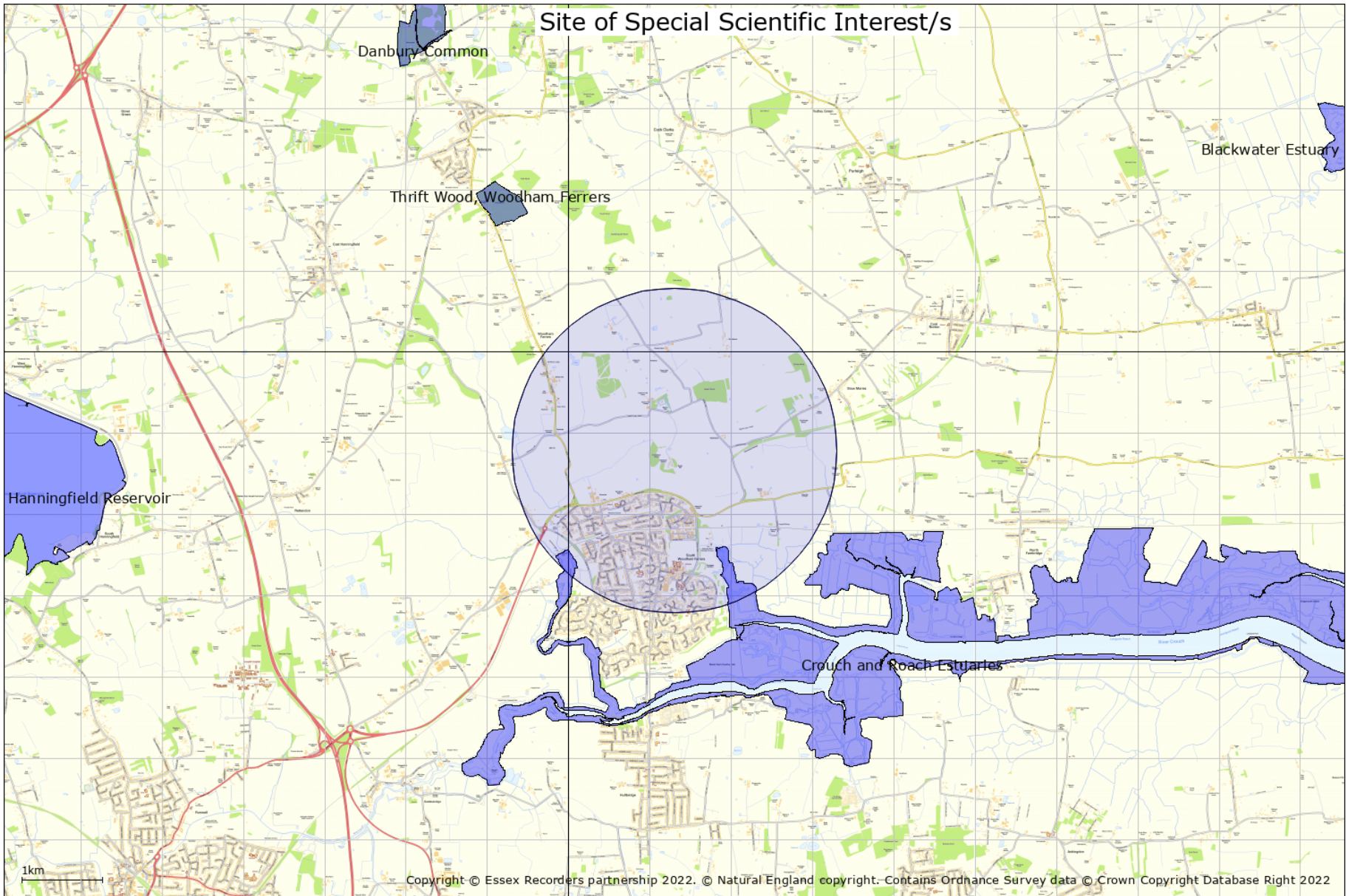

12. Areas of Outstanding Natural Beauty

AONBs are designated areas where protection is afforded to protect and manage the areas for visitors and local residents. Under the Countryside and Rights of Way Act 2000, Natural England has the power to designate areas of outstanding natural beauty (AONBs) in England that are outside national parks and that are considered to have such natural beauty it is desirable they are conserved and enhanced; issue a variation order to change an existing AONB boundary. It also holds a duty to give advice on developments taking place in an AONB; take into account the conservation and enhancement of AONBs in its work.

Two AONBs are relevant to Essex, the Dedham Vale AONB and the extended Suffolk Coast and Heaths Area of Outstanding Natural Beauty which sees the AONB expand by around 38 square kilometres, taking in a rich tapestry of attractive river valleys, ancient woodland, reed beds, wildlife-rich estuaries, and windswept beaches. The area includes the Stour estuary – one of the most important wildlife estuaries in Europe and of international importance for wildfowl and waders.

No Areas of Outstanding Natural Beauty are identified in relation to the search area

13. Local Nature Reserves

© Natural England copyright. Contains Ordnance Survey data © Crown copyright and database right [2022]. NB This national dataset is “indicative” not “definitive”. Definitive information can only be provided by individual local authorities and you should refer directly to their information for all purposes that require the most up to date and complete dataset.

Local Nature Reserve (or LNR) is a statutory designation made under Section 21 of the National Parks and Access to the Countryside Act 1949, and amended by Schedule 11 of the Natural Environment and Rural Communities Act 2006, by principal local authorities.

Local Nature Reserves (LNRs) are for both people and wildlife. They are places with wildlife or geological features that are of special interest locally. They offer people special opportunities to study or learn about nature or simply to enjoy it.

By declaring Local Nature Reserves (LNRs), local authorities can provide many benefits for both people and wildlife.

To:

- increase people's awareness and enjoyment of their natural environment
- provide an ideal environment for everyone to learn about and study nature
- help to build relationships with national and local nature conservation organisations and local people protect wildlife habitats and natural features provide a great opportunity for people to become involved in managing their local environment offer a positive use for land which they would prefer was left undeveloped make it possible to apply bye-laws which can help in managing and protecting the site.

See www.naturalengland.org.uk/ourwork/conservation/designations/lnr/

There are 3 Local Nature Reserve/s identified in relation to the search area.

Fenn Washland
Kendall Park
Marylands

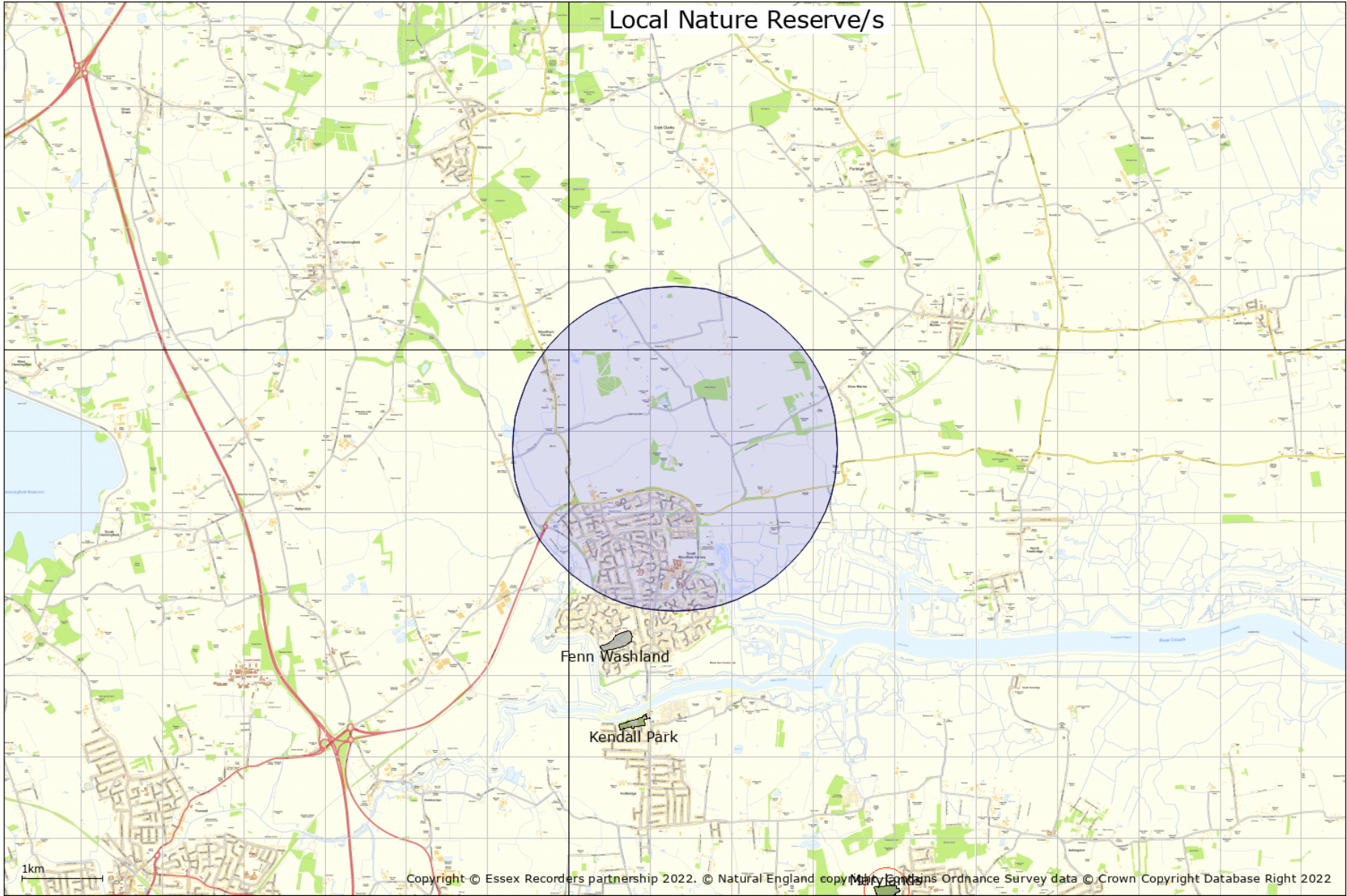

14. Essex Local Wildlife Sites (LOWS)

Local Wildlife Sites (LoWS), previously known as Sites of Importance for Nature Conservation (SINC) or County Wildlife Sites (CoWS), are areas of land with significant wildlife value. Local Wildlife Sites support both locally and nationally threatened wildlife, and many sites will contain habitats and species that are priorities under the Essex or UK Biodiversity Action Plans (BAP), which sets out strategies for the conservation of much of our most vulnerable wildlife.

Sites can be found throughout Essex and together with nationally and internationally statutory protected areas, such as Sites of Special Scientific Interest (SSSI) and Special Protection Areas (SPA), they represent the best areas for wildlife in the County. Local Wildlife Sites, together with statutory protected areas, are fundamental as they provide a vital contribution in maintaining the current levels of wildlife in Essex.

Local Wildlife Sites are protected within the local planning system. They are a 'material consideration' in the determination of planning applications, and this should ensure that there is a general presumption against development upon them.

See www.wildlifetrusts.org/local-wildlife-sites and

www.essexwt.org.uk/protecting-wildlife/landscape-conservation/local-wildlife-sites

Caveats and Potential Local Wildlife Sites (pLoWS)

The reviews for Basildon, Castle Point, Rochford, and Thurrock have yet to be confirmed and incorporated into their Local Plan documents.

Sites identified as Potential LoWS are ones where there was reason to think that they may qualify as a LoWS during a published LoWS review, but there was insufficient information available to confirm this at the time. Ecological information supporting developments affecting an identified pLoWS should include a thorough assessment of the site against the Essex LoWS Selection Criteria. Potential LoWS are not yet available here.

There are 18 Essex LOWS Local Wildlife Site/s identified in relation to the search area.

Ma34 Farther Howe Green
Ma47 North Fambridge Hall Wood
Ma9 Squeaking-gate Wood
Ma12 Cank Wood
Ma13 Charity Lane (Strawberry Hall Lane)
Ma16 Hawes Wood
Ma17 Hawes Wood Meadow
Ma20 Canney Wood
Ma26 Stow Maries Halt
Ma28 Howe Wood
Ma32 Pantile Wood
Ch147 Emberson's Wood
Ch143 Woodham Fen North
Ch149 Fenn Washland
Ch150 Bushey Hill
Ch180 Wood North of Mark's Farm
Ch184 Woodside Wood
Ch186 Fen Creek Marsh

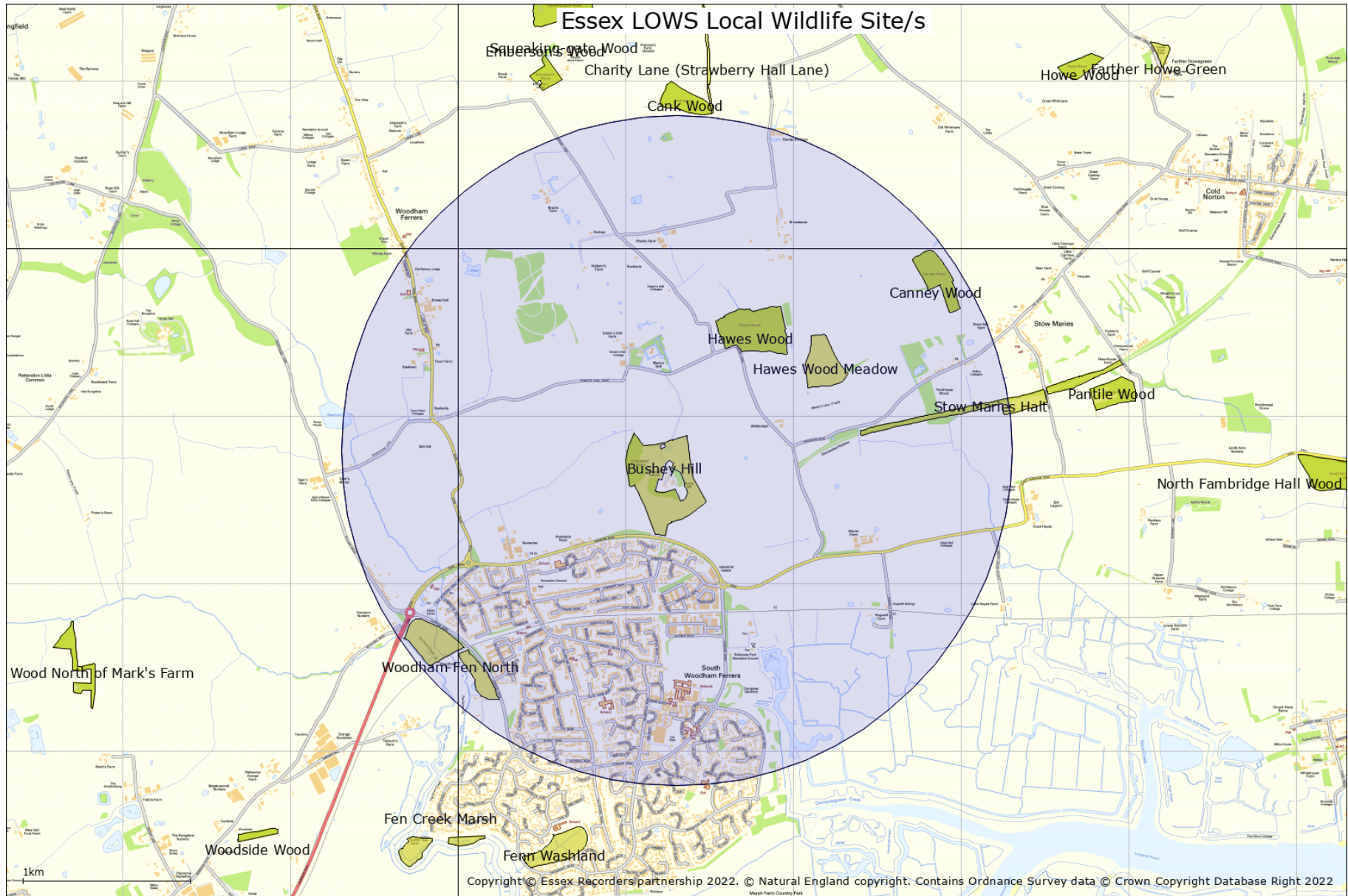

15. Country Park/s

Natural England recognises country parks as significant places that contribute to England's accessible natural greenspace.

Many are located near or within towns and cities and therefore close to where people live. All provide a wide range of opportunities for recreation, health and education and improve the quality of life for their local communities.

Country Parks were established as a result of the 1968 Countryside Act and there are currently more than 400 sites that call themselves Country Parks in England. They are visited by over 70 million visitors a year.

They are public green spaces often at the edge of urban areas which provide places to enjoy the outdoors and experience nature in an informal semi-rural park setting. Country Parks normally have some facilities such as a car park, toilets, perhaps a cafe or kiosk, paths and trails, and visitor information. There is not necessarily public right of access, although most are publicly accessible; some charge entry others do not.

See www.naturalengland.gov.uk/ourwork/enjoying/places/countryparks/default.aspx

There is 1 Country Park/s identified in relation to the search area.

MARSH FARM

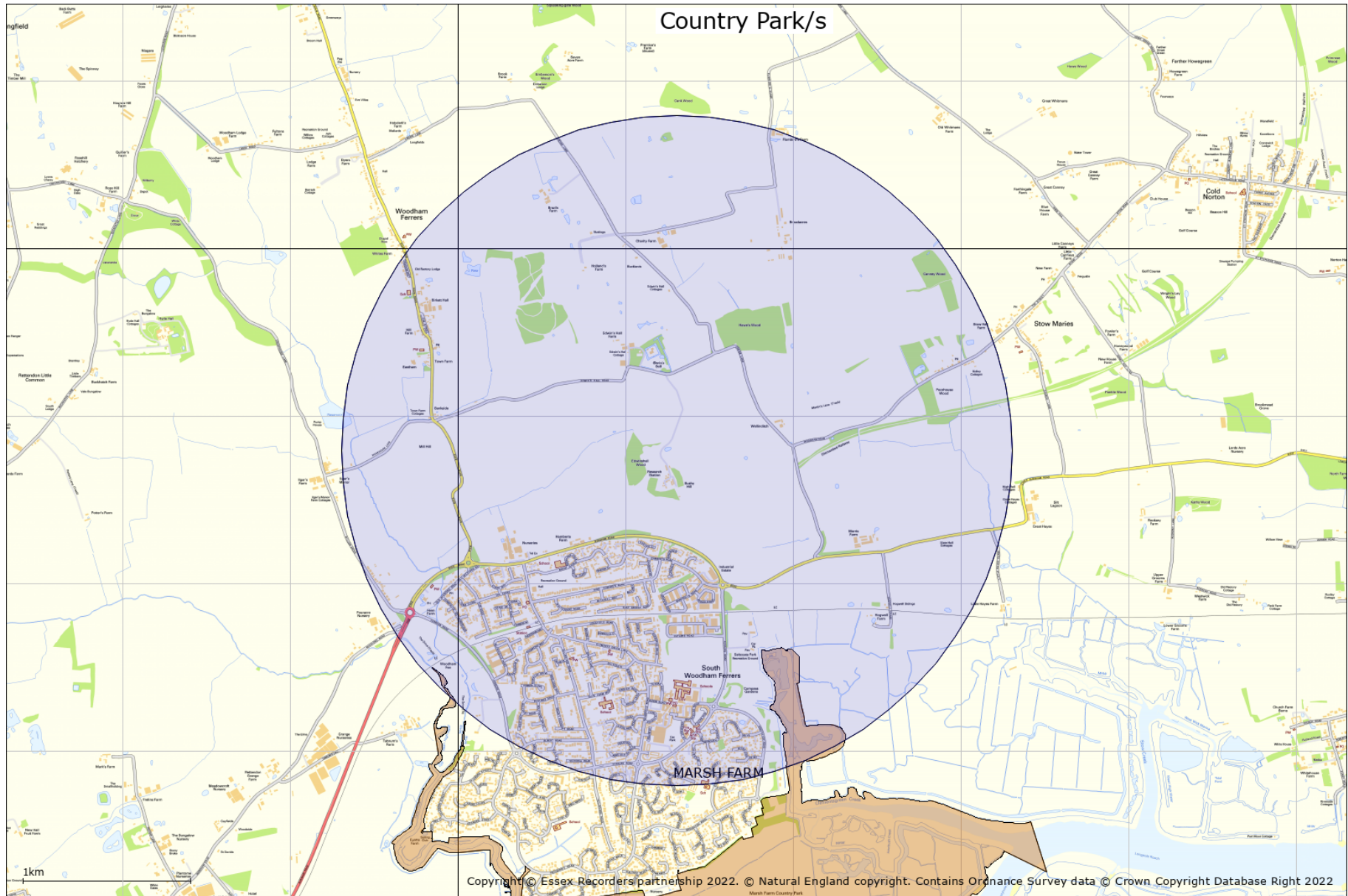

16. Open Country and Common Land

Conclusive Map Data of Open Country:

Created under the Countryside and Rights of Way (CROW) Act 2000, the Open Country (OC) data was digitised from OS MasterMap by the contractors Black and Veatch Consulting Limited on behalf of the Countryside Agency. It consists of all land that appears to the Countryside Agency to consist wholly or predominantly of mountain, moor, heath and down and is not registered common land. It includes any modifications determined by the Planning Inspectorate as a result of appeals. It includes areas of land that are excepted from the rights of access as specified in Part 1 of Schedule 1 of the CROW Act. It may be amended for certain errors under current error regulations. The map must be reviewed not more than 10 years after its issue in conclusive form.

Conclusive Map Data of Registered Common Land:

Created under the CROW Act 2000, the Registered Common Land (RCL) data was digitised from DNF Landline by the contractors Geodata on behalf of the Countryside Agency. It is a digitised copy of land registered as common land under the Commons Registration Act 1965. It includes any modifications determined by the Planning Inspectorate as a result of appeals. It includes areas of land that are excepted from the rights of access as specified in Part 1 of Schedule 1 of the CROW Act. It may be amended for certain errors under current error regulations. The map must be reviewed not more than 10 years after its issue in conclusive form.

Important Notes:

There is no right of access to land shown as OC or RCL until the relevant Commencement Order for the area becomes effective.

There is no right of access to land shown as OC or RCL where such land meets any of the descriptions of excepted land as specified in Part 1 of Schedule 1 of the CROW Act. This includes areas of land such as racecourses, aerodromes and military byelaw land.

There may be restrictions on the right of access in some areas of land. Under the CROW Act, landowners or tenants of access land have a 28-day allowance of restrictions each calendar year and can also apply for longer term restrictions. Digital data of restrictions to the rights of access will not be made available to third parties. All restrictions can be viewed on the website www.countrysideaccess.gov.uk. More information about restrictions can be found here: www.openaccess.gov.uk

No Open Country area/s are identified in relation to the search area

There are 4 Common Land area/s identified in relation to the search area. (Red polygon/s)

Farther Howegreen
Land forming the Eastern portion of Woodham Fenn
Land opposite Woodham Hall
Woodham Fenn

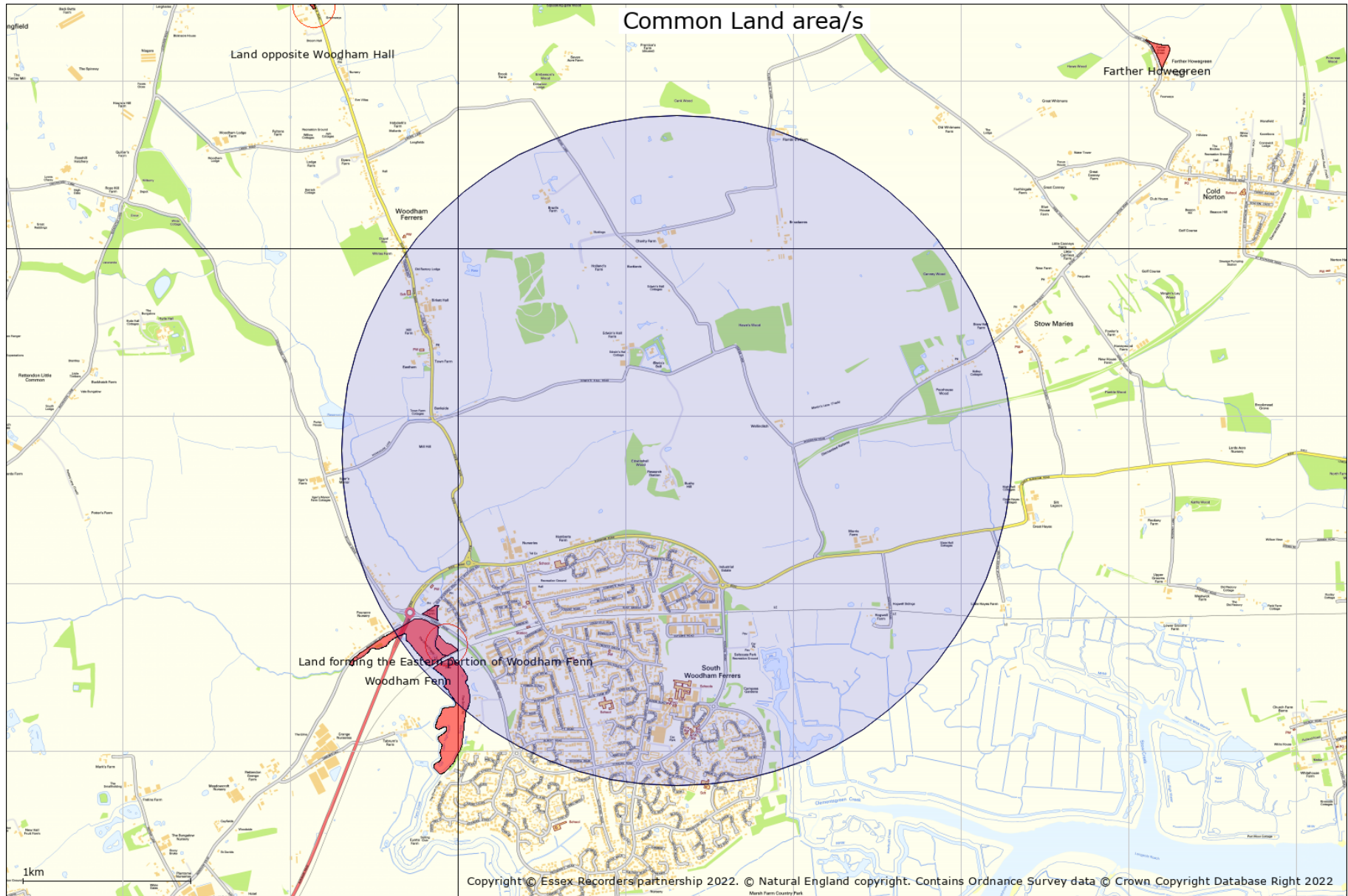

17. Ancient Woodland Inventory

Ancient Woodlands (England). © Natural England copyright. Contains Ordnance Survey data © Crown copyright and database right [2022]

Ancient woodland is land that has had a continuous woodland cover since at least 1600 AD and may be ancient semi-natural woodland (ASNW), which retains a native tree and shrub cover that has not been planted, although it may have been managed by coppicing or felling and allowed to regenerate naturally, or plantation on ancient woodland sites (PAWS) where the original tree cover has been felled and replaced by planting, often with conifers, and usually over the last century.

See www.naturalengland.org.uk/about_us/whatwedo/partnership/casestudies/ancientwoodland.aspx

There are 8 Ancient Woodland Inventory polygon/s identified in relation to the search area.

CANNEY WOOD
EMBERSONS WOOD
HAWES WOOD
HAWES WOOD
NORTH FAMBRIDGE HALL WOOD
PANTILE WOOD
SQUEAKING-GATE WOODS

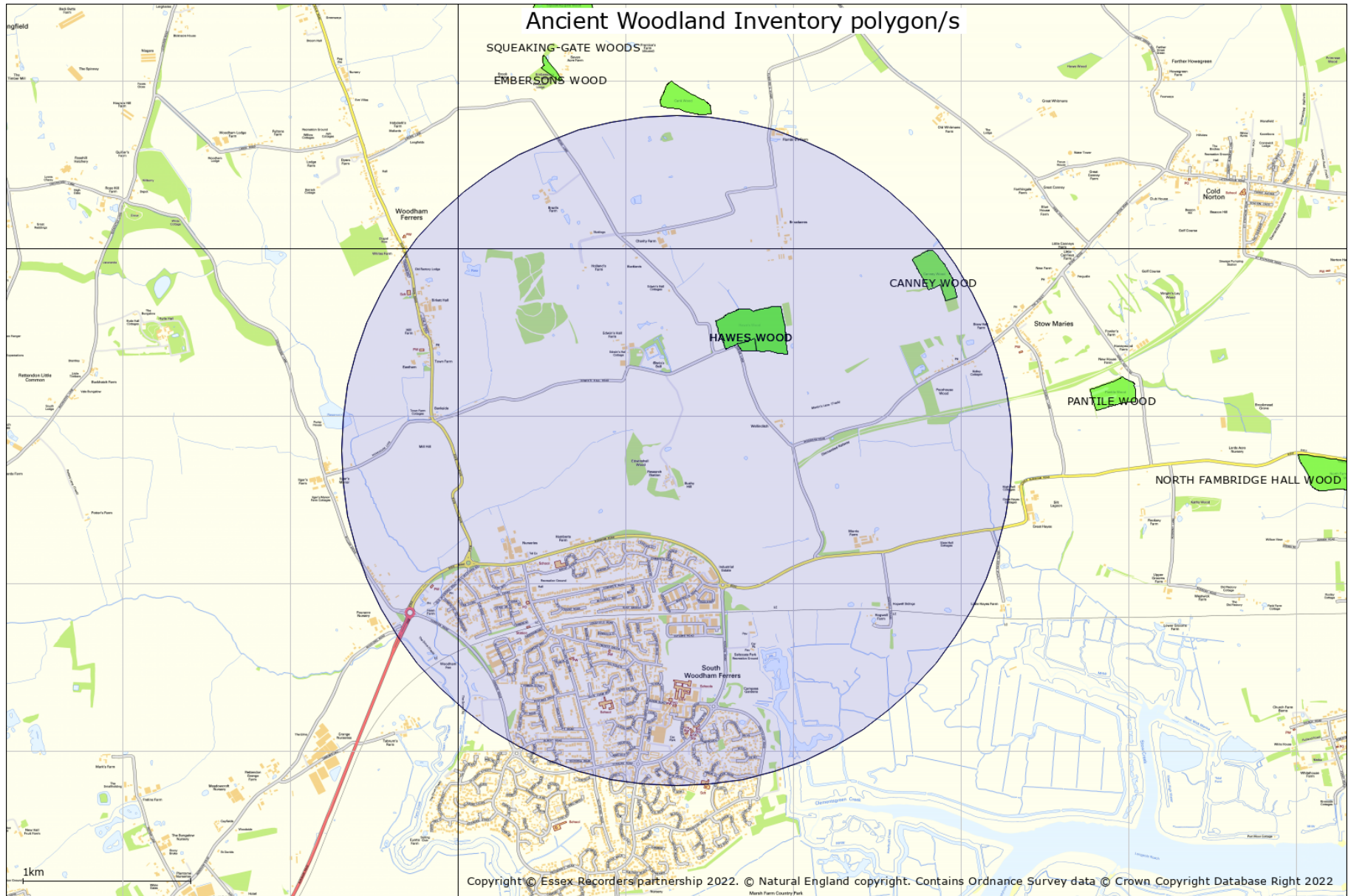

18. Wood-Pasture and Parkland BAP Priority Habitat Inventory

Natural England Wood-Pasture and Parkland BAP Priority Habitat Inventory for England (England) v2.0© Natural England [2022], reproduced with the permission of Natural England, www.naturalengland.org.uk/copyright/. © Crown Copyright and database rights [2022] Ordnance Survey licence number 100022021.

Parkland was defined as areas with a minimum of 3 trees, excluding boundary trees, which had less than 250 m between trees. Park extent was mapped to boundary features where park trees were less than 100 m from the boundary or the boundary included a large tree which was less than 250 m from a park tree.

Some areas of woodland were included where possible park trees were present. Some open areas and wooded areas were not removed as the precise extent of parkland habitat was difficult to determine from aerial photography.

Cemeteries and churchyards were excluded unless they were entirely within the park boundary.

The minimum mappable unit for the inventory was 0.25ha. Metalled roads and rivers were excluded according to Natural England mapping rules, therefore some areas <0.25ha may be present if separated by a road.

There is 1 Wood-Pasture and Parkland BAP Priority Habitat Inventory polygon/s identified in relation to the search area.

Wood-Pasture and Parkland BAP Priority Habitat Inventory polygon/s

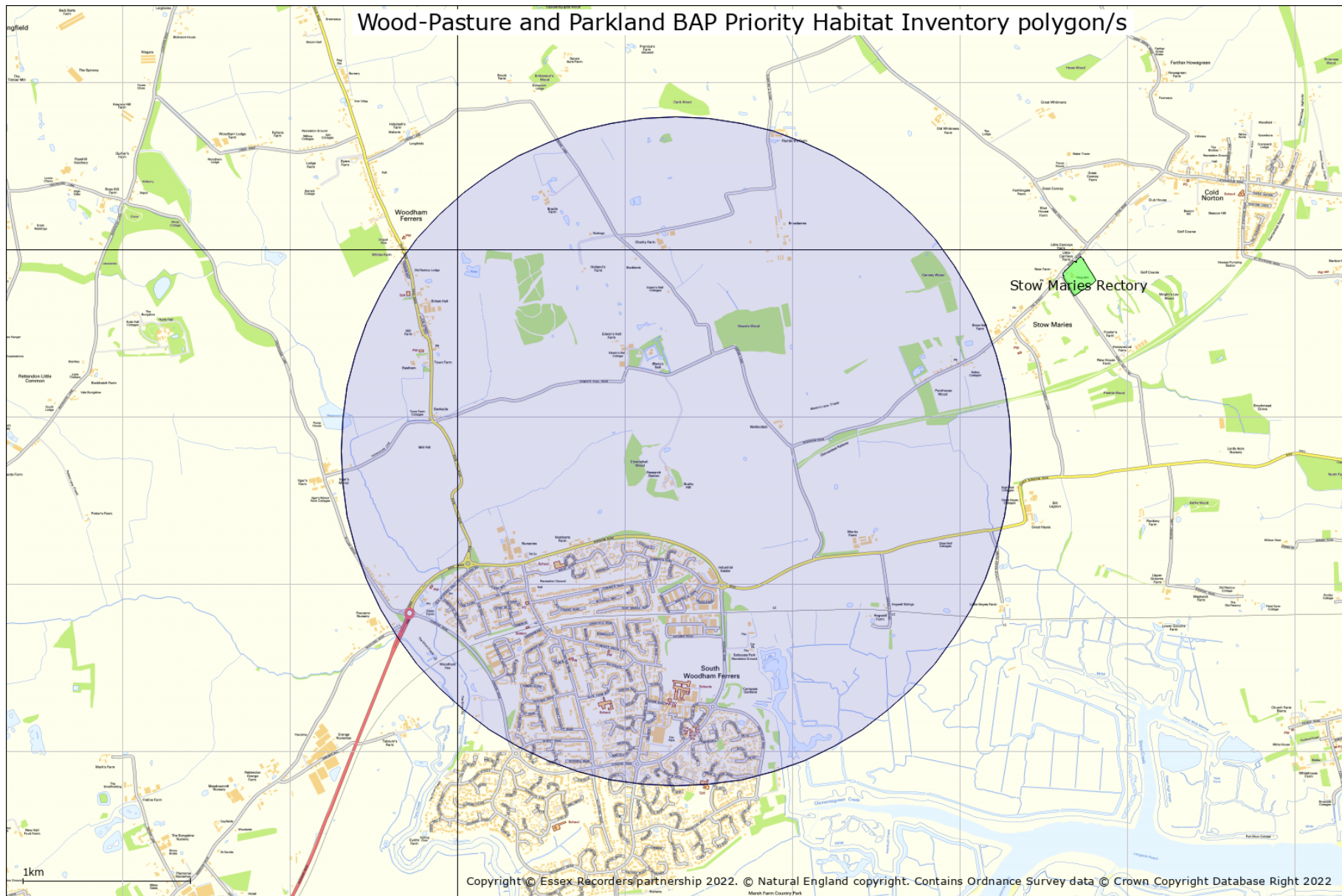

Copyright © Essex Recorders partnership 2022. © Natural England copyright. Contains Ordnance Survey data © Crown Copyright Database Right 2022

19. Traditional Orchard Inventory

Natural England Traditional Orchard Inventory (Provisional) for England© Natural England copyright. Contains Ordnance Survey data © Crown copyright and database right [2022]

Definitions

Traditional Orchard

For the purpose of the inventory, Traditional Orchards are defined as sites where at least five fruit trees must be present with no more than 20m between their crown edges. Traditional Orchards are managed in a low intensity way with the orchard floor grazed or mown for hay and with little or no chemical input.

The Traditional Orchard Inventory for England

The inventory identifies Traditional Orchard sites in England. Traditional Orchards are located using aerial photography, Ordnance Survey MasterMap, external datasets compiled from historic surveys, and ground survey ("ground-truthing"). The information recorded about each orchard and stored on the Inventory Database includes its grid reference, its area in hectares, management features of the site and its condition (based on condition assessment criteria).

Limitations of the Traditional Orchard Inventory:

The inventory is classed as 'provisional' because it is under a constant system of review and is updated as new information is received or actual changes are recorded. If you have information that would help Natural England to update the inventory please let them know.

Traditional Orchards HAP Definition

Traditional orchards are defined, for priority habitat purposes, as groups of fruit and nut trees planted on vigorous rootstocks at low densities in permanent grassland; and managed in a low intensity way. Cobnut plats are also included.

The minimum size of a traditional orchard is defined as five trees with crown edges less than 20m apart. However, the potential biological and genetic interest of sites with fewer trees, such as relict orchards and individual trees within gardens is noted. Where appropriate these should be considered as potential restoration sites. It is recognised that other sites which fall outside the definition, such as organic bush orchards and fruit collections in walled gardens may also have biodiversity value, as well as historic, cultural and genetic importance.

There are 7 Traditional Orchard Inventory site/s identified in relation to the search area.

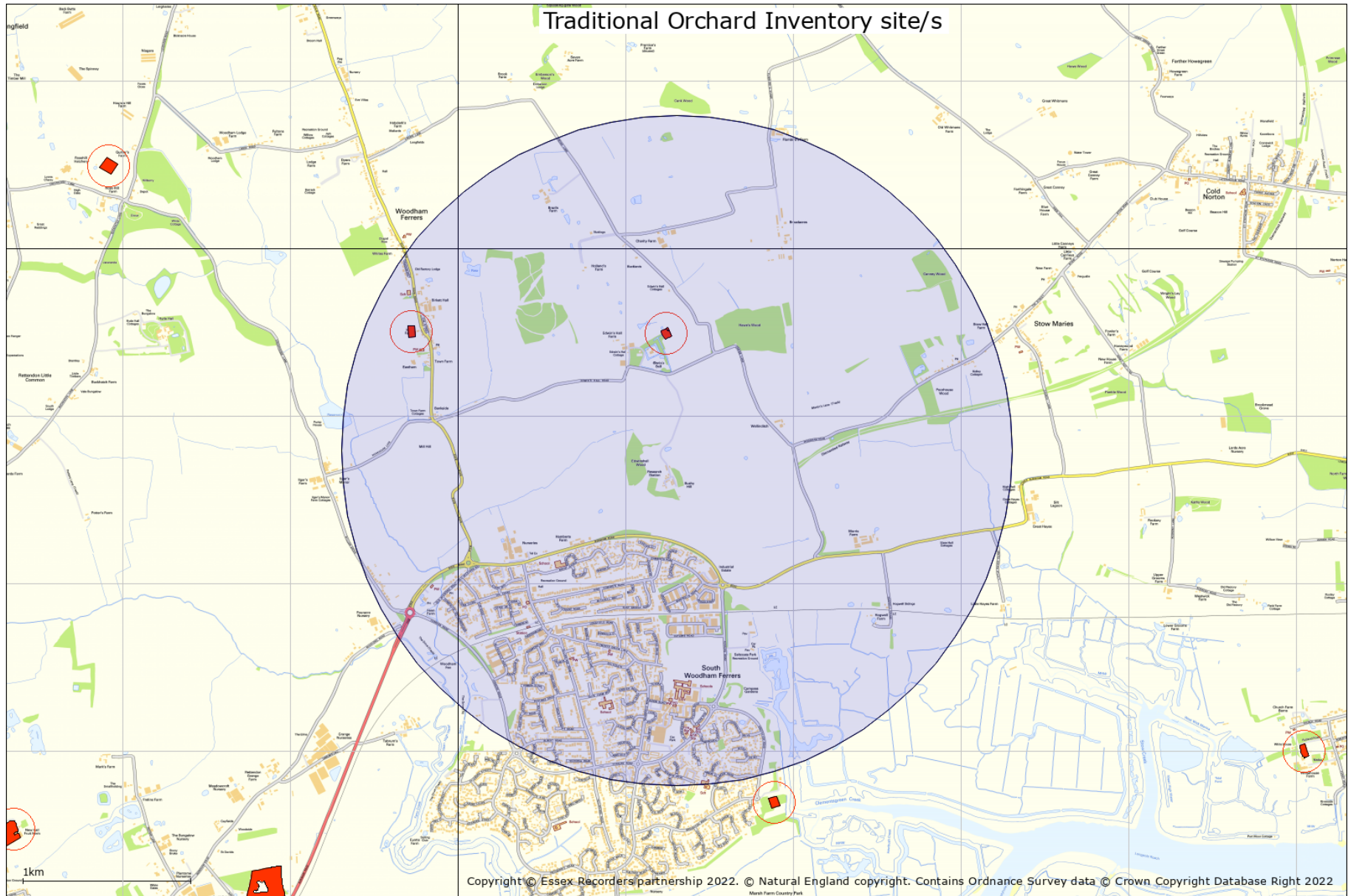

20. Priority Habitat Inventory

Natural England Priority Habitat Inventory © Natural England copyright. Contains Ordnance Survey data © Crown copyright and database right [2022]

Natural England's Priority Habitats' Inventory (PHI) is a spatial dataset that describes the geographic extent and location of priority habitats in England. The PHI has been developed to replace twenty-four separate Biodiversity Action Plan (BAP) priority habitat inventories.

PHI maps habitats of principal importance for biodiversity in England. These were previously known as Biodiversity Action Plan priority habitats.

The PHI represents the best available information on priority habitats at an England-wide level; it is not and will never be a definitive dataset for priority habitats across England. As such it should be recognised that the PHI provides a generalised map of the priority habitats in an area.

Marine and freshwater habitats are not currently included, nor are Arable field margins, Hedgerows, Inland rock and scree habitats. Some other habitats, such as Open mosaic habitats on previously developed land and Wood-pasture and parkland are also not included in PHI, but have their own separate inventories.

Priority Habitat Inventory identified in relation to the search area are shown on the map.

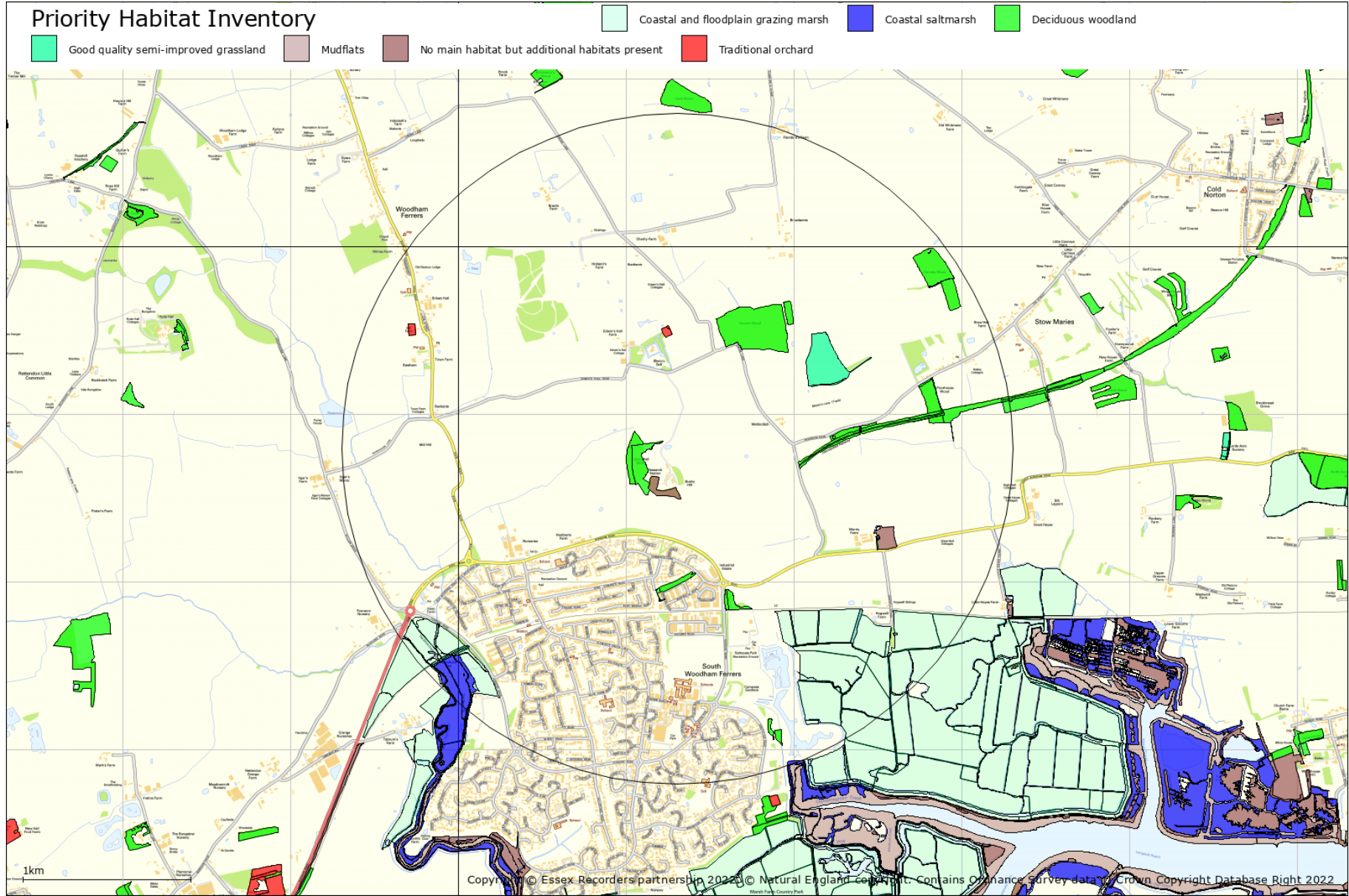

21. Important Invertebrate Areas

© Buglife copyright. Contains Ordnance Survey data © Crown copyright and database right [2022]

Important Invertebrate Areas (IIAs) are nationally or internationally significant places for the conservation of invertebrates and the habitats upon which they rely. They are based on Birdlife International's successful Important Bird Areas Project (IBAs), and Plantlife's Important Plant Areas (IPAs) programme across Europe.

Areas not identified as IIAs may still be of national, regional or county importance for their invertebrates, but have not been identified by the IIA criteria.

Please see the following ISIS analyses on existing invertebrate data and ensure that CEH / Natural England's Pantheon tool is used on survey results undertaken to Natural England guidelines.

The UK and its diverse habitats support nearly 40,000 invertebrate species. They are vital to our lives, underpinning the ecosystem services which provide us with food, fertile soils and clean water, and the wildlife-rich habitats which we all enjoy. However, invertebrates are declining in response to widespread habitat loss and fragmentation, urbanisation, changing agricultural and land management practices, environmental pollution, non-native invasive species and many other factors.

IIAs are a vital tool to help identify the sites that support our most threatened and declining species to help develop a coordinated approach to securing sustainable invertebrate populations into the future and prevent their extinction. IIAs uses the knowledge and data of over 85 national recording schemes and over 45 million records, developed closely with data and taxonomic specialists to ensure a rigorous approach. IIAs have been selected where they support a nationally significant assemblage of species or support a single globally endangered, European endangered or national Critically Endangered species.

Important Invertebrate Areas identified in relation to the search area are shown on the map.

Important Invertebrate Areas

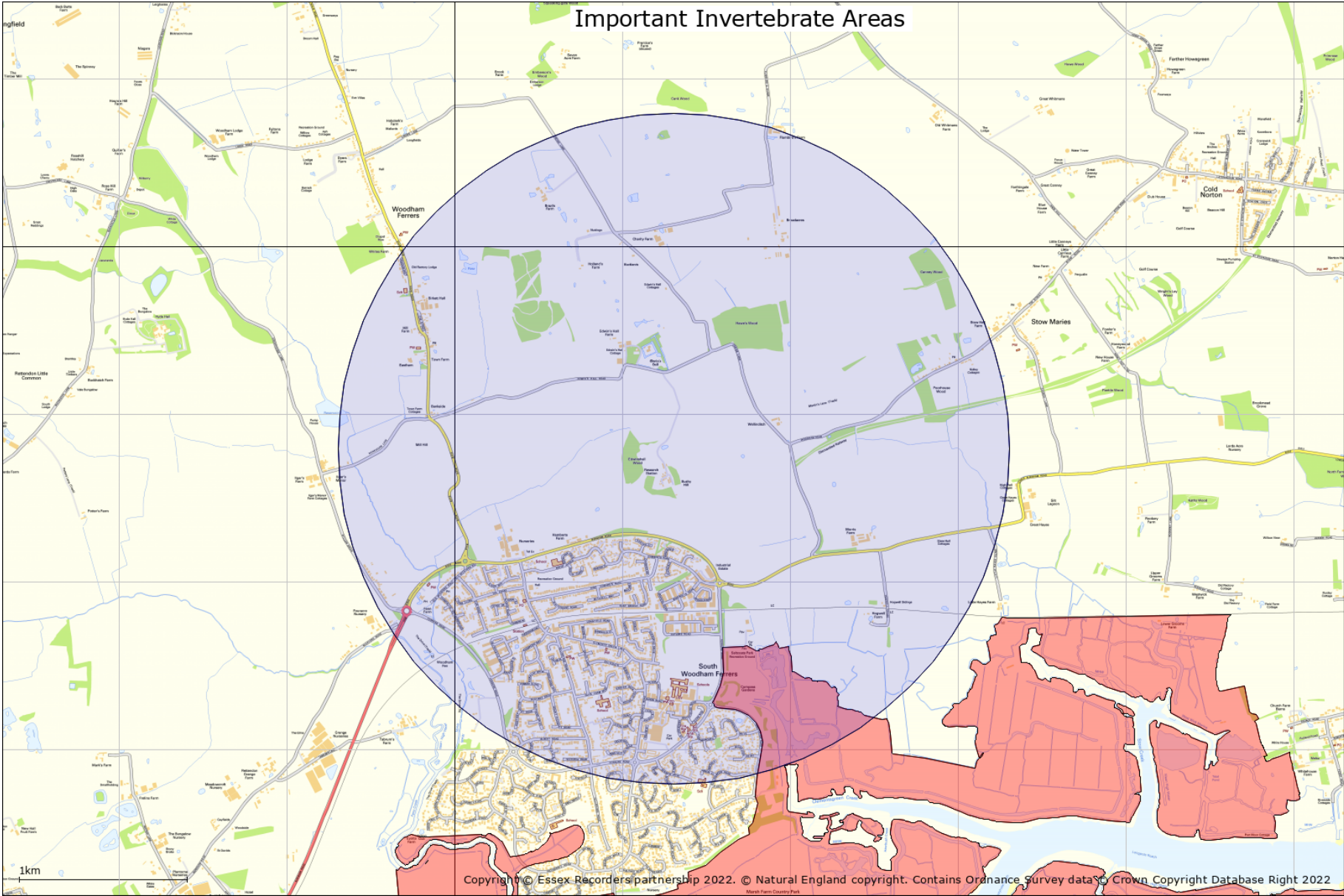

Copyright © Essex Recorders partnership 2022. © Natural England copyright. Contains Ordnance Survey data © Crown Copyright Database Right 2022

Species data

The following sections provide species data in accordance with the datasearch request. Non-county designations are based on the JNCC Master List which provides information on the conservation listings of different taxa. Please note that species records are included for all 1km squares crossed by the search area. This is because many records are made at 1km resolution, and they could have been recorded anywhere within the 1km square. The data is provided for the search area on this basis and not the wider area shown on the site designation maps.

Search polygons which are not a radius from a point include a 1km extension outside the polygon boundary extents. Search polygons made up of a corridor may however include data from a wider area as defined by the east, west, south and north edges of the area.

Natural England provides new standard advice on how to address invertebrates and their habitats within the planning system. The standard advice is hosted at <http://habitatsurveys.esdm.co.uk/Data/Sites/1/media/invertebrate-standard-advice-for-essex-oct-2014.pdf>

22. Invertebrate Assemblage Information

This information is based on the use of Natural England's ISIS (2010) methodology. Assemblages are identified from records for the search area and 1km squares crossed by the search area. Please note: these assemblages are identified from existing data and the results only indicate significance already identified from untargeted survey. Specific targeted specialist survey work should be undertaken of the search area to further evaluate identified invertebrate assemblages and identify others which may be important.

Broad Assemblage Types

Invertebrate assemblages are helpful in identifying nature conservation significance of a recorded invertebrate fauna. The following Broad Assemblage Types are highlighted:

Broad Assemblage Types identified:

arboreal canopy	close to favourable condition
wood decay	close to favourable condition
unshaded early successional mosaic	close to favourable condition
grassland & scrub matrix	close to favourable condition
shaded field & ground layer	close to favourable condition
saltmarsh, estuary & mud flat	favourable condition
mineral marsh & open water	close to favourable condition
permanent wet mire	favourable condition

Specific Assemblage Types

Specific Assemblage Types (SATs) are characterised by ecologically restricted species and are generally only expressed in lists from sites with conservation value. They have intrinsic value for nature conservation and are designed to be used in setting invertebrate conservation objectives on SSSIs (Lott, 2008).

Specific Assemblage Types identified:

heartwood decay	important assemblage
bark & sapwood decay	important assemblage
bare sand & chalk	important assemblage
open short sward	important assemblage
saltmarsh	important assemblage
reedfen and pools	important assemblage
scrub edge	favourable condition
rich flower resource	favourable condition
scrub-heath & moorland	

23. Protected Species

Protected species have protection under national legislation such as the Wildlife and Countryside Act 1981 and European legislation such as the Habitats Directive.

Please note the following:

(1) If there is no record of a particular protected species, this does not signify that the species is absent from the site in question. It may mean that it has not been recorded, that the site has not been surveyed for this species, or that data relating to its presence has not been made available to us.

(2) The presence of a protected species record does not mean that the species is still present. It means that the species was recorded at that time and place. The implications of the record should be further evaluated, and a survey to establish the current status may be required.

(3) The following summary of legislation is designed purely as a basic guide, if any action is to be taken regarding any of the protected species listed, then it is imperative that the full relevant legislation be consulted.

(4) Information on Badger setts is available from the four Essex Badger Groups by contacting them direct: Essex Badger Protection Group covers the south of the county - www.essexbadger.co.uk; North East Essex Badger Group, north to the Suffolk border - www.neebg.co.uk; Uttlesford Badger Group covers west Essex - www.ubg-uk.org; Harlow Badger Group covers Harlow and Epping Forest Districts - www.hbg-uk.org

WILDLIFE PROTECTION LEGISLATION IN ENGLAND

Legislation that protects wildlife in England exists at the European and national level.

European Law

The Bern Convention on the Conservation of European Wildlife and Natural Habitats (1979) was aimed at ensuring conservation and protection of all wild plants and animals, increasing cooperation between states, and affording special protection to the most vulnerable or threatened species. It was implemented by the EC Birds Directive (Council Directive 79/409/EEC) and the EC Habitats Directive (Council Directive 92/43/EEC).

The Bonn Convention on Migratory Species of Wild Animals (1979 & 1994) requires the protection of migratory animals. It was implemented by the EC Birds Directive (Council Directive 79/409/EEC) and the EC Habitats Directive (Council Directive 92/43/EEC).

The EC Habitats Directive aims to establish a network of protected areas in order to maintain the distribution and the abundance of threatened species and habitats. A number of species are listed in the annexes.

Annex II lists animals and plants whose conservation requires the designation of Special Areas of Conservation (SACs).

Annex IV lists animals and plants in need of strict protection. For the animals, this prohibits deliberate capture, killing, disturbance (especially during breeding period), destruction or taking of eggs from wild, and destruction or deterioration of breeding sites or resting places. For the plants, this prohibits deliberate picking, collecting, uprooting, cutting, destruction, and trade in entire plants or parts, at all stages of life.

Annex V lists animals and plants for which taking in the wild may be subject to management measures.

National Law

Wildlife and Countryside Act

The Wildlife and Countryside Act 1981 (as amended) is the main source of legal protection for wildlife in England and was strengthened by the Countryside and Rights of Way Act 2000. A statutory five-yearly review of Schedules 5 and 8 (protected wild animals and plants) is undertaken by the relevant authorities. Species protection is provided under Schedules 1, 5, 6 and 8:

Schedule 1 lists bird species that are rare, endangered, declining or vulnerable. The Schedule is divided into two parts. Part I lists birds which receive special protection, these birds receive additional protection from disturbance at the nest. Part II lists birds that receive the same level of special protection, but only during the breeding season.

Schedule 5 protects animal (other than bird) species from certain actions, according to the sections of the Act under which they are listed:

- S9(1) prohibits the intentional killing, injury or taking.
- S9(2) protection is limited to possessing and controlling.
- S9(4a) prohibits the damaging, destroying or obstructing access to any place used by the animal for shelter or protection.
- S9(4b) prohibits disturbing the animal while it is occupying any structure or place which it uses for shelter or protection.
- S9(5) prohibits the selling, offering for sale, possessing or transporting for purpose of sale, or advertising for sale, any live or dead animal, or any part of, or anything derived from such an animal. Species on this Schedule do not appear on the PSI.

Schedule 6 lists animals that may not be killed by certain methods. Even humane trapping for research requires a licence.

Schedule 8 lists plant species for which it is prohibited to intentionally pick, uproot, destroy, trade in, or possess (for the purposes of trade).

Under the Wildlife and Countryside Act, all wild plants in Britain are protected from intentional uprooting by an unauthorised person. Landowners, land occupiers, persons authorised by either of these, or persons authorised in writing by the Local Authority for the area are exempt from this, except for Schedule 8 species.

Conservation Regulations

The Conservation of Habitats and Species Regulations 2010 (as amended) transpose the EC Habitats Directive into national law. In addition to enabling the designation of SACs, the regulations also provide species protection:

Schedule 2 protects the listed animals from deliberate capture, killing, disturbance or trading in.

Schedule 4 protects the listed plants from picking, collecting, uprooting, destroying or trading in.

These actions can be made lawful through the granting of licences by the appropriate authorities. Licences may be granted for a number of purposes, but only after the appropriate authority is satisfied that there are no satisfactory alternatives and that such actions will have no detrimental effect on wild the population of the species concerned.

Protection of Badgers Act

The Protection of the Badgers Act prohibits the killing, injuring or taking of badgers and damage or interference with a badger sett, unless licensed to do so by a statutory authority.

International and European Obligations

In the UK, species receiving protection under international legislation and agreements are protected through the Wildlife and Countryside Act, so are not shown separately in the BMERC notable species lists. For reference, the relevant categories are shown below.

Bern Convention on the Conservation of European Wildlife and Natural Habitats

The Bern Convention aims to ensure the conservation of wild flora and fauna species and their habitats.

- Appendix 1 (strictly protected flora) - Plants for which contracting parties will prohibit deliberate picking, collecting, cutting or uprooting.
- Appendix 2 (strictly protected fauna) - Animals for which contracting parties will prohibit deliberate capture, possession, killing, damage to or destruction of breeding or resting sites, disturbance or destruction or taking of eggs.
- Appendix 3 (protected fauna) - Animals for which contracting parties will include closed seasons and regulate their sale, keeping for sale, transport for sale or offering for sale of live and dead wild animals. (Not included in Notable Species List).

Bonn Convention on Migratory Species

The Bonn Convention aims to conserve terrestrial, marine and avian migratory species throughout their range.

- Appendix 1 (migratory species threatened with extinction) - Species for which contracting parties will strictly protect and endeavour to conserve or restore the places where they live, mitigating obstacles to migration and controlling other factors that might endanger them.
- Appendix 2 (migratory species that need or would benefit from international co-operation) - Species for which contracting parties will be encouraged to conclude global or regional agreements for the conservation and management of individual species or, more often, of a group of species. (Not included in Notable Species List).

The EC Council Directive on the Conservation of Wild Birds

The Birds Directive provides a framework for the conservation and management of all wild birds in Europe. As well as designating important sites for birds as Special Protection Areas, birds are generally protected from deliberate killing or capture and destruction of or damage to their nests or eggs, and deliberate disturbance. Allowances are made for game birds.

Protected Species Table

Source	Taxon	Group	Vernacular	Status	Location	Position	Records	Latest
Essex Birdwatching Society	<i>Accipiter gentilis</i>	bird	Goshawk	Convention on Migratory Species: Appendix 2, EC Cites: Annex A, Wildlife and Countryside Act 1981: Schedule 1 - Part 1	Woodham Fen EWT	TQ7997	1	2014
Essex Birdwatching Society	<i>Accipiter gentilis</i>	bird	Goshawk	Convention on Migratory Species: Appendix 2, EC Cites: Annex A, Wildlife and Countryside Act 1981: Schedule 1 - Part 1	Woodham Fen EWT	TQ7997	1	2017
Essex Birdwatching Society	<i>Accipiter gentilis</i>	bird	Goshawk	Convention on Migratory Species: Appendix 2, EC Cites: Annex A, Wildlife and Countryside Act 1981: Schedule 1 - Part 1	South Woodham Ferrers	TQ8097	2	2020
Essex Birdwatching Society	<i>Accipiter gentilis</i>	bird	Goshawk	Convention on Migratory Species: Appendix 2, EC Cites: Annex A, Wildlife and Countryside Act 1981: Schedule 1 - Part 1	South Woodham Ferrers	TQ8097	2	2014
Essex Birdwatching Society	<i>Accipiter gentilis</i>	bird	Goshawk	Convention on Migratory Species: Appendix 2, EC Cites: Annex A, Wildlife and Countryside Act 1981: Schedule 1 - Part 1	Blue House Farm EWT	TQ8097	1	2020
Essex Birdwatching Society	<i>Accipiter gentilis</i>	bird	Goshawk	Convention on Migratory Species: Appendix 2, EC Cites: Annex A, Wildlife and Countryside Act 1981: Schedule 1 - Part 1	Stow Marsh	TQ8396	1	2017
Essex Birdwatching Society	<i>Accipiter gentilis</i>	bird	Goshawk	Convention on Migratory Species: Appendix 2, EC Cites: Annex A, Wildlife and Countryside Act 1981: Schedule 1 - Part 1	Stow Marsh	TQ8397	1	2018
Essex Birdwatching Society	<i>Accipiter nisus</i>	bird	Sparrowhawk	Convention on Migratory Species: Appendix 2, EC Cites: Annex A	Woodham Fen EWT	TQ7997	1	2014
Essex Birdwatching Society	<i>Accipiter nisus</i>	bird	Sparrowhawk	Convention on Migratory Species: Appendix 2, EC Cites: Annex A	Marsh Farm, South Woodham Ferrers	TQ8196	2	2020
Essex Birdwatching Society	<i>Accipiter nisus</i>	bird	Sparrowhawk	Convention on Migratory Species: Appendix 2, EC Cites: Annex A	South Woodham Ferrers	TQ8097	8	2020
Essex Birdwatching Society	<i>Accipiter nisus</i>	bird	Sparrowhawk	Convention on Migratory Species: Appendix 2, EC Cites: Annex A	Woodham Fen EWT	TQ7997	3	2018

Essex Birdwatching Society	<i>Accipiter nisus</i>	bird	Sparrowhawk	Convention on Migratory Species: Appendix 2, EC Cites: Annex A	Clementsgreen Creek	TQ8296	2	2019
Essex Birdwatching Society	<i>Accipiter nisus</i>	bird	Sparrowhawk	Convention on Migratory Species: Appendix 2, EC Cites: Annex A	South Woodham Ferrers, Compass Gardens	TQ8197	3	2019
Essex Birdwatching Society	<i>Accipiter nisus</i>	bird	Sparrowhawk	Convention on Migratory Species: Appendix 2, EC Cites: Annex A	South Woodham Ferrers	TQ8196	5	2018
Essex Birdwatching Society	<i>Accipiter nisus</i>	bird	Sparrowhawk	Convention on Migratory Species: Appendix 2, EC Cites: Annex A	Marsh Farm Country Park	TQ8196	1	2018
Essex Birdwatching Society	<i>Accipiter nisus</i>	bird	Sparrowhawk	Convention on Migratory Species: Appendix 2, EC Cites: Annex A	Clementsgreen Creek South Woodham Ferrers	TQ8296	1	2020
Essex Birdwatching Society	<i>Accipiter nisus</i>	bird	Sparrowhawk	Convention on Migratory Species: Appendix 2, EC Cites: Annex A	Blue House Farm EWT	TQ8097	5	2020
Essex Birdwatching Society	<i>Accipiter nisus</i>	bird	Sparrowhawk	Convention on Migratory Species: Appendix 2, EC Cites: Annex A	Stow Marsh	TQ8396	3	2017
Essex Birdwatching Society	<i>Accipiter nisus</i>	bird	Sparrowhawk	Convention on Migratory Species: Appendix 2, EC Cites: Annex A	Upper Crouch Estuary	TQ8396	1	2016
Essex Birdwatching Society	<i>Accipiter nisus</i>	bird	Sparrowhawk	Convention on Migratory Species: Appendix 2, EC Cites: Annex A	Stow Marsh	TQ8397	6	2019
Essex Birdwatching Society	<i>Accipiter nisus</i>	bird	Sparrowhawk	Convention on Migratory Species: Appendix 2, EC Cites: Annex A	South Woodham Ferrers	TQ8097	8	2016
Essex Birdwatching Society	<i>Accipiter nisus</i>	bird	Sparrowhawk	Convention on Migratory Species: Appendix 2, EC Cites: Annex A	Marsh Farm, South Woodham Ferrers	TQ8196	3	2016
Essex Birdwatching Society	<i>Accipiter nisus</i>	bird	Sparrowhawk	Convention on Migratory Species: Appendix 2, EC Cites: Annex A	Stow Marsh	TQ8396	7	2016
Essex Field Club	<i>Accipiter nisus</i>	bird	Sparrowhawk	Convention on Migratory Species: Appendix 2, EC Cites: Annex A	Land South of South Woodham Ferrers	TQ805998	2	2018
Essex Birdwatching Society	<i>Actitis hypoleucos</i>	bird	Common Sandpiper	Convention on Migratory Species: AEW Annex II, Convention on Migratory Species: Appendix 2	Blue House Farm EWT	TQ8097	7	2020

Essex Birdwatching Society	<i>Actitis hypoleucos</i>	bird	Common Sandpiper	Convention on Migratory Species: AEW Annex II, Convention on Migratory Species: Appendix 2	Marsh Farm South Woodham Ferrers	TQ8196	1	2020
Essex Birdwatching Society	<i>Actitis hypoleucos</i>	bird	Common Sandpiper	Convention on Migratory Species: AEW Annex II, Convention on Migratory Species: Appendix 2	2 Marklay Drive South Woodham Ferrers	TQ8097	1	2020
Essex Birdwatching Society	<i>Actitis hypoleucos</i>	bird	Common Sandpiper	Convention on Migratory Species: AEW Annex II, Convention on Migratory Species: Appendix 2	Stow Creek, North Farnbridge	TQ8497	4	2014
Essex Birdwatching Society	<i>Actitis hypoleucos</i>	bird	Common Sandpiper	Convention on Migratory Species: AEW Annex II, Convention on Migratory Species: Appendix 2	Stow Marsh	TQ8396	9	2017
Essex Birdwatching Society	<i>Actitis hypoleucos</i>	bird	Common Sandpiper	Convention on Migratory Species: AEW Annex II, Convention on Migratory Species: Appendix 2	Upper Crouch Estuary	TQ8396	4	2018
Essex Birdwatching Society	<i>Actitis hypoleucos</i>	bird	Common Sandpiper	Convention on Migratory Species: AEW Annex II, Convention on Migratory Species: Appendix 2	Stow Creek	TQ8497	1	2016
Essex Birdwatching Society	<i>Actitis hypoleucos</i>	bird	Common Sandpiper	Convention on Migratory Species: AEW Annex II, Convention on Migratory Species: Appendix 2	Stow Marsh	TQ8397	9	2020
Essex Birdwatching Society	<i>Actitis hypoleucos</i>	bird	Common Sandpiper	Convention on Migratory Species: AEW Annex II, Convention on Migratory Species: Appendix 2	Stow Marsh	TQ8396	12	2014
Essex Birdwatching Society	<i>Actitis hypoleucos</i>	bird	Common Sandpiper	Convention on Migratory Species: AEW Annex II, Convention on Migratory Species: Appendix 2	Woodham Fen EWT	TQ7997	1	2014
Essex Birdwatching Society	<i>Actitis hypoleucos</i>	bird	Common Sandpiper	Convention on Migratory Species: AEW Annex II, Convention on Migratory Species: Appendix 2	Marsh Farm, South Woodham Ferrers	TQ8196	2	2016
Essex Birdwatching Society	<i>Actitis hypoleucos</i>	bird	Common Sandpiper	Convention on Migratory Species: AEW Annex II, Convention on Migratory Species: Appendix 2	Marsh Farm, South Woodham Ferrers	TQ8196	2	2015
Essex Birdwatching Society	<i>Actitis hypoleucos</i>	bird	Common Sandpiper	Convention on Migratory Species: AEW Annex II, Convention on Migratory Species: Appendix 2	Woodham Fen EWT	TQ7997	2	2015
Essex Birdwatching Society	<i>Actitis hypoleucos</i>	bird	Common Sandpiper	Convention on Migratory Species: AEW Annex II, Convention on Migratory Species: Appendix 2	South Woodham Ferrers	TQ8097	1	2016
Essex Birdwatching Society	<i>Actitis hypoleucos</i>	bird	Common Sandpiper	Convention on Migratory Species: AEW Annex II, Convention on Migratory Species: Appendix 2	Clementsgreen Creek	TQ8296	1	2019

Essex Birdwatching Society	<i>Actitis hypoleucos</i>	bird	Common Sandpiper	Convention on Migratory Species: AEWA Annex II, Convention on Migratory Species: Appendix 2	Marsh Farm CP	TQ8196	1	2019
Essex Field Club	<i>Alauda arvensis</i>	bird	Skylark	Birds Directive: Annex 2.2	Hamberts Farm	TQ809988	6	2018
Essex Field Club	<i>Alauda arvensis</i>	bird	Skylark	Birds Directive: Annex 2.2	Land South of South Woodham Ferrers	TQ805988	4	2017
Essex Field Club	<i>Alauda arvensis</i>	bird	Skylark	Birds Directive: Annex 2.2	Land South of South Woodham Ferrers	TQ805998	10	2018
Essex Field Club	<i>Alauda arvensis</i>	bird	Skylark	Birds Directive: Annex 2.2	South Woodham Ferrers	TQ805549 8407	1	2020
Essex Birdwatching Society	<i>Alauda arvensis</i>	bird	Skylark	Birds Directive: Annex 2.2	TL8301	TL8301	1	2013
Essex Birdwatching Society	<i>Alauda arvensis</i>	bird	Skylark	Birds Directive: Annex 2.2	Stow Marsh	TQ8396	5	2016
Essex Birdwatching Society	<i>Alauda arvensis</i>	bird	Skylark	Birds Directive: Annex 2.2	Clementsgreen Creek South Woodham Ferrers	TQ8296	20	2020
Essex Birdwatching Society	<i>Alauda arvensis</i>	bird	Skylark	Birds Directive: Annex 2.2	Marsh Farm South Woodham Ferrers	TQ8196	1	2020
Essex Birdwatching Society	<i>Alauda arvensis</i>	bird	Skylark	Birds Directive: Annex 2.2	2 Marklay Drive South Woodham Ferrers	TQ8097	1	2020
Essex Birdwatching Society	<i>Alauda arvensis</i>	bird	Skylark	Birds Directive: Annex 2.2	Stow Marsh	TQ8396	4	2017
Essex Birdwatching Society	<i>Alauda arvensis</i>	bird	Skylark	Birds Directive: Annex 2.2	Stow Marsh	TQ8397	3	2020
Essex Birdwatching Society	<i>Alauda arvensis</i>	bird	Skylark	Birds Directive: Annex 2.2	Marsh Farm	TQ8296	1	2015
Essex Birdwatching Society	<i>Alauda arvensis</i>	bird	Skylark	Birds Directive: Annex 2.2	essex stow maries aerodrome	TL8100	1	2015
Essex Birdwatching Society	<i>Alauda arvensis</i>	bird	Skylark	Birds Directive: Annex 2.2	Havering-atte-Bower	TQ8199	1	2016

Essex Birdwatching Society	<i>Alauda arvensis</i>	bird	Skylark	Birds Directive: Annex 2.2	Clementsgreen Creek	TQ8296	12	2019
Essex Birdwatching Society	<i>Alauda arvensis</i>	bird	Skylark	Birds Directive: Annex 2.2	South Woodham Ferrers	TQ8097	3	2020
Essex Birdwatching Society	<i>Alauda arvensis</i>	bird	Skylark	Birds Directive: Annex 2.2	South Woodham Ferrers, Hogwell Farm	TQ8297	1	2018
Essex Birdwatching Society	<i>Alauda arvensis</i>	bird	Skylark	Birds Directive: Annex 2.2	South Woodham Ferrers	TQ8196	1	2018
Essex Birdwatching Society	<i>Alauda arvensis</i>	bird	Skylark	Birds Directive: Annex 2.2	Marsh Farm, South Woodham Ferrers	TQ8196	1	2018
Essex Birdwatching Society	<i>Alauda arvensis</i>	bird	Skylark	Birds Directive: Annex 2.2	Blue House Farm EWT	TQ8097	28	2020
Essex Birdwatching Society	<i>Alauda arvensis</i>	bird	Skylark	Birds Directive: Annex 2.2	Hawbush Creek	TQ8296	1	2019
Essex Birdwatching Society	<i>Alauda arvensis</i>	bird	Skylark	Birds Directive: Annex 2.2	Stow Maries Aerodrome	TL8100	1	2019
Essex Birdwatching Society	<i>Alcedo atthis</i>	bird	Kingfisher	Bern Convention: Appendix 2, Birds Directive: Annex 1, Wildlife and Countryside Act 1981: Schedule 1 - Part 1	South Woodham Ferrers	TQ8097	2	2014
Essex Birdwatching Society	<i>Alcedo atthis</i>	bird	Kingfisher	Bern Convention: Appendix 2, Birds Directive: Annex 1, Wildlife and Countryside Act 1981: Schedule 1 - Part 1	Marsh Farm, South Woodham Ferrers	TQ8196	2	2014
Essex Birdwatching Society	<i>Alcedo atthis</i>	bird	Kingfisher	Bern Convention: Appendix 2, Birds Directive: Annex 1, Wildlife and Countryside Act 1981: Schedule 1 - Part 1	Woodham Fen EWT	TQ7997	3	2018
Essex Birdwatching Society	<i>Alcedo atthis</i>	bird	Kingfisher	Bern Convention: Appendix 2, Birds Directive: Annex 1, Wildlife and Countryside Act 1981: Schedule 1 - Part 1	Woodham Fen EWT	TQ7997	1	2016

Essex Birdwatching Society	<i>Alcedo atthis</i>	bird	Kingfisher	Bern Convention: Appendix 2, Birds Directive: Annex 1, Wildlife and Countryside Act 1981: Schedule 1 - Part 1	South Woodham Ferrers	TQ8097	3	2020
Essex Birdwatching Society	<i>Alcedo atthis</i>	bird	Kingfisher	Bern Convention: Appendix 2, Birds Directive: Annex 1, Wildlife and Countryside Act 1981: Schedule 1 - Part 1	Clementsgreen Creek	TQ8296	1	2018
Essex Birdwatching Society	<i>Alcedo atthis</i>	bird	Kingfisher	Bern Convention: Appendix 2, Birds Directive: Annex 1, Wildlife and Countryside Act 1981: Schedule 1 - Part 1	Stow Marsh	TQ8397	2	2020
Essex Birdwatching Society	<i>Alcedo atthis</i>	bird	Kingfisher	Bern Convention: Appendix 2, Birds Directive: Annex 1, Wildlife and Countryside Act 1981: Schedule 1 - Part 1	Saltcoats, South Woodham Ferrers	TQ8297	1	2013
Essex Birdwatching Society	<i>Alcedo atthis</i>	bird	Kingfisher	Bern Convention: Appendix 2, Birds Directive: Annex 1, Wildlife and Countryside Act 1981: Schedule 1 - Part 1	Stow Marsh	TQ8396	3	2016
Essex Birdwatching Society	<i>Alectoris rufa</i>	bird	Red-legged Partridge	Birds Directive: Annex 2.1	Hawe's Wood	TQ8199	1	2020
Essex Birdwatching Society	<i>Alectoris rufa</i>	bird	Red-legged Partridge	Birds Directive: Annex 2.1	Stow Creek	TQ8497	1	2016
Essex Birdwatching Society	<i>Alectoris rufa</i>	bird	Red-legged Partridge	Birds Directive: Annex 2.1	Stow Marsh	TQ8396	1	2017
Essex Birdwatching Society	<i>Alectoris rufa</i>	bird	Red-legged Partridge	Birds Directive: Annex 2.1	Stow Marsh	TQ8397	2	2020
Essex Field Club	<i>Alectoris rufa</i>	bird	Red-legged Partridge	Birds Directive: Annex 2.1	Hamberts Farm	TQ809988	4	2018
Essex Field Club	<i>Alectoris rufa</i>	bird	Red-legged Partridge	Birds Directive: Annex 2.1	Land South of South Woodham Ferrers	TQ805998	10	2018
Essex Birdwatching Society	<i>Alectoris rufa</i>	bird	Red-legged Partridge	Birds Directive: Annex 2.1	Clementsgreen Creek	TQ8296	11	2019
Essex Birdwatching Society	<i>Alectoris rufa</i>	bird	Red-legged Partridge	Birds Directive: Annex 2.1	South Woodham Ferrers	TQ8097	1	2018

Essex Birdwatching Society	<i>Alectoris rufa</i>	bird	Red-legged Partridge	Birds Directive: Annex 2.1	Stow Maries Aerodrome	TL8100	1	2019
Essex Birdwatching Society	<i>Anas acuta</i>	bird	Pintail	Birds Directive: Annex 2.1, Convention on Migratory Species: AEW Annex II, Convention on Migratory Species: Appendix 2, EC Cites: Annex C, Wildlife and Countryside Act 1981: Schedule 1 - Part 2	Marsh Farm, South Woodham Ferrers	TQ8196	3	2014
Essex Birdwatching Society	<i>Anas acuta</i>	bird	Pintail	Birds Directive: Annex 2.1, Convention on Migratory Species: AEW Annex II, Convention on Migratory Species: Appendix 2, EC Cites: Annex C, Wildlife and Countryside Act 1981: Schedule 1 - Part 2	Stow Marsh	TQ8396	8	2016
Essex Birdwatching Society	<i>Anas acuta</i>	bird	Pintail	Birds Directive: Annex 2.1, Convention on Migratory Species: AEW Annex II, Convention on Migratory Species: Appendix 2, EC Cites: Annex C, Wildlife and Countryside Act 1981: Schedule 1 - Part 2	South Woodham Ferrers	TQ8097	1	2014
Essex Birdwatching Society	<i>Anas acuta</i>	bird	Pintail	Birds Directive: Annex 2.1, Convention on Migratory Species: AEW Annex II, Convention on Migratory Species: Appendix 2, EC Cites: Annex C, Wildlife and Countryside Act 1981: Schedule 1 - Part 2	Marsh Farm, South Woodham Ferrers	TQ8196	1	2015
Essex Birdwatching Society	<i>Anas acuta</i>	bird	Pintail	Birds Directive: Annex 2.1, Convention on Migratory Species: AEW Annex II, Convention on Migratory Species: Appendix 2, EC Cites: Annex C, Wildlife and Countryside Act 1981: Schedule 1 - Part 2	Blue House Farm EWT	TQ8097	8	2020
Essex Birdwatching Society	<i>Anas acuta</i>	bird	Pintail	Birds Directive: Annex 2.1, Convention on Migratory Species: AEW Annex II, Convention on Migratory Species: Appendix 2, EC Cites: Annex C, Wildlife and Countryside Act 1981: Schedule 1 - Part 2	Stow Marsh	TQ8396	5	2017

Essex Birdwatching Society	<i>Anas acuta</i>	bird	Pintail	Birds Directive: Annex 2.1, Convention on Migratory Species: AEWA Annex II, Convention on Migratory Species: Appendix 2, EC Cites: Annex C, Wildlife and Countryside Act 1981: Schedule 1 - Part 2	Stow Marsh	TQ8397	3	2020
Essex Birdwatching Society	<i>Anas crecca</i>	bird	Teal	Birds Directive: Annex 2.1, Convention on Migratory Species: AEWA Annex II, Convention on Migratory Species: Appendix 2, EC Cites: Annex C	Clementsgreen Creek South Woodham Ferrers	TQ8296	35	2020
Essex Birdwatching Society	<i>Anas crecca</i>	bird	Teal	Birds Directive: Annex 2.1, Convention on Migratory Species: AEWA Annex II, Convention on Migratory Species: Appendix 2, EC Cites: Annex C	Hogwell Farm South Woodham Ferrers	TQ8297	2	2020
Essex Birdwatching Society	<i>Anas crecca</i>	bird	Teal	Birds Directive: Annex 2.1, Convention on Migratory Species: AEWA Annex II, Convention on Migratory Species: Appendix 2, EC Cites: Annex C	Marsh Farm South Woodham Ferrers	TQ8196	1	2020
Essex Birdwatching Society	<i>Anas crecca</i>	bird	Teal	Birds Directive: Annex 2.1, Convention on Migratory Species: AEWA Annex II, Convention on Migratory Species: Appendix 2, EC Cites: Annex C	Stow Creek, North Fambridge	TQ8497	1	2014
Essex Birdwatching Society	<i>Anas crecca</i>	bird	Teal	Birds Directive: Annex 2.1, Convention on Migratory Species: AEWA Annex II, Convention on Migratory Species: Appendix 2, EC Cites: Annex C	Stow Marsh	TQ8396	14	2017
Essex Birdwatching Society	<i>Anas crecca</i>	bird	Teal	Birds Directive: Annex 2.1, Convention on Migratory Species: AEWA Annex II, Convention on Migratory Species: Appendix 2, EC Cites: Annex C	Upper Crouch Estuary	TQ8396	22	2018
Essex Birdwatching Society	<i>Anas crecca</i>	bird	Teal	Birds Directive: Annex 2.1, Convention on Migratory Species: AEWA Annex II, Convention on Migratory Species: Appendix 2, EC Cites: Annex C	Stow Creek	TQ8497	1	2016
Essex Birdwatching Society	<i>Anas crecca</i>	bird	Teal	Birds Directive: Annex 2.1, Convention on Migratory Species: AEWA Annex II, Convention on Migratory Species: Appendix 2, EC Cites: Annex C	Upper Crouch Estuary	TQ8396	9	2016
Essex Birdwatching Society	<i>Anas crecca</i>	bird	Teal	Birds Directive: Annex 2.1, Convention on Migratory Species: AEWA Annex II, Convention on Migratory Species: Appendix 2, EC Cites: Annex C	Stow Marsh	TQ8397	14	2020

Essex Field Club	<i>Anas crecca</i>	bird	Teal	Birds Directive: Annex 2.1, Convention on Migratory Species: AEW Annex II, Convention on Migratory Species: Appendix 2, EC Cites: Annex C	Marsh Farm	TQ8296	1	2019
Essex Birdwatching Society	<i>Anas crecca</i>	bird	Teal	Birds Directive: Annex 2.1, Convention on Migratory Species: AEW Annex II, Convention on Migratory Species: Appendix 2, EC Cites: Annex C	Marsh Farm, South Woodham Ferrers	TQ8196	7	2016
Essex Birdwatching Society	<i>Anas crecca</i>	bird	Teal	Birds Directive: Annex 2.1, Convention on Migratory Species: AEW Annex II, Convention on Migratory Species: Appendix 2, EC Cites: Annex C	South Woodham Ferrers	TQ8296	1	2013
Essex Birdwatching Society	<i>Anas crecca</i>	bird	Teal	Birds Directive: Annex 2.1, Convention on Migratory Species: AEW Annex II, Convention on Migratory Species: Appendix 2, EC Cites: Annex C	Stow Marsh	TQ8396	16	2016
Essex Birdwatching Society	<i>Anas crecca</i>	bird	Teal	Birds Directive: Annex 2.1, Convention on Migratory Species: AEW Annex II, Convention on Migratory Species: Appendix 2, EC Cites: Annex C	Woodham Fen EWT	TQ7997	3	2016
Essex Birdwatching Society	<i>Anas crecca</i>	bird	Teal	Birds Directive: Annex 2.1, Convention on Migratory Species: AEW Annex II, Convention on Migratory Species: Appendix 2, EC Cites: Annex C	Marsh Farm	TQ8296	1	2015
Essex Birdwatching Society	<i>Anas crecca</i>	bird	Teal	Birds Directive: Annex 2.1, Convention on Migratory Species: AEW Annex II, Convention on Migratory Species: Appendix 2, EC Cites: Annex C	Marsh Farm, South Woodham Ferrers	TQ8196	7	2020
Essex Birdwatching Society	<i>Anas crecca</i>	bird	Teal	Birds Directive: Annex 2.1, Convention on Migratory Species: AEW Annex II, Convention on Migratory Species: Appendix 2, EC Cites: Annex C	South Woodham Ferrers	TQ8097	1	2016
Essex Birdwatching Society	<i>Anas crecca</i>	bird	Teal	Birds Directive: Annex 2.1, Convention on Migratory Species: AEW Annex II, Convention on Migratory Species: Appendix 2, EC Cites: Annex C	Clementsgreen Creek	TQ8296	45	2019
Essex Birdwatching Society	<i>Anas crecca</i>	bird	Teal	Birds Directive: Annex 2.1, Convention on Migratory Species: AEW Annex II, Convention on Migratory Species: Appendix 2, EC Cites: Annex C	South Woodham Ferrers	TQ8097	2	2020

Essex Birdwatching Society	<i>Anas crecca</i>	bird	Teal	Birds Directive: Annex 2.1, Convention on Migratory Species: AEW Annex II, Convention on Migratory Species: Appendix 2, EC Cites: Annex C	South Woodham Ferrers, Marsh Farm	TQ8196	1	2017
Essex Birdwatching Society	<i>Anas crecca</i>	bird	Teal	Birds Directive: Annex 2.1, Convention on Migratory Species: AEW Annex II, Convention on Migratory Species: Appendix 2, EC Cites: Annex C	Woodham Fen EWT	TQ7997	2	2019
Essex Birdwatching Society	<i>Anas crecca</i>	bird	Teal	Birds Directive: Annex 2.1, Convention on Migratory Species: AEW Annex II, Convention on Migratory Species: Appendix 2, EC Cites: Annex C	Marsh Farm Country Park	TQ8196	1	2018
Essex Birdwatching Society	<i>Anas crecca</i>	bird	Teal	Birds Directive: Annex 2.1, Convention on Migratory Species: AEW Annex II, Convention on Migratory Species: Appendix 2, EC Cites: Annex C	Blue House Farm EWT	TQ8097	19	2020
Essex Birdwatching Society	<i>Anas crecca</i>	bird	Teal	Birds Directive: Annex 2.1, Convention on Migratory Species: AEW Annex II, Convention on Migratory Species: Appendix 2, EC Cites: Annex C	Hawbush Creek	TQ8296	1	2019
Essex Birdwatching Society	<i>Anas penelope</i>	bird		Birds Directive: Annex 2.1, Convention on Migratory Species: AEW Annex II, Convention on Migratory Species: Appendix 2, EC Cites: Annex C	South Woodham Ferrers	TQ8097	1	2014
Essex Birdwatching Society	<i>Anas penelope</i>	bird		Birds Directive: Annex 2.1, Convention on Migratory Species: AEW Annex II, Convention on Migratory Species: Appendix 2, EC Cites: Annex C	Marsh Farm, South Woodham Ferrers	TQ8196	4	2018
Essex Birdwatching Society	<i>Anas penelope</i>	bird		Birds Directive: Annex 2.1, Convention on Migratory Species: AEW Annex II, Convention on Migratory Species: Appendix 2, EC Cites: Annex C	Clementsgreen Creek	TQ8296	31	2018
Essex Birdwatching Society	<i>Anas penelope</i>	bird		Birds Directive: Annex 2.1, Convention on Migratory Species: AEW Annex II, Convention on Migratory Species: Appendix 2, EC Cites: Annex C	South Woodham Ferrers	TQ8097	1	2017
Essex Birdwatching Society	<i>Anas penelope</i>	bird		Birds Directive: Annex 2.1, Convention on Migratory Species: AEW Annex II, Convention on Migratory Species: Appendix 2, EC Cites: Annex C	South Woodham Ferrers, Marsh Farm	TQ8196	1	2017

Essex Birdwatching Society	<i>Anas penelope</i>	bird		Birds Directive: Annex 2.1, Convention on Migratory Species: AEW Annex II, Convention on Migratory Species: Appendix 2, EC Cites: Annex C	Marsh Farm Country Park	TQ8196	1	2018
Essex Birdwatching Society	<i>Anas penelope</i>	bird		Birds Directive: Annex 2.1, Convention on Migratory Species: AEW Annex II, Convention on Migratory Species: Appendix 2, EC Cites: Annex C	South Woodham Ferrers, Hogwell Farm	TQ8297	1	2018
Essex Birdwatching Society	<i>Anas penelope</i>	bird		Birds Directive: Annex 2.1, Convention on Migratory Species: AEW Annex II, Convention on Migratory Species: Appendix 2, EC Cites: Annex C	Stow Marsh	TQ8396	11	2017
Essex Birdwatching Society	<i>Anas penelope</i>	bird		Birds Directive: Annex 2.1, Convention on Migratory Species: AEW Annex II, Convention on Migratory Species: Appendix 2, EC Cites: Annex C	Upper Crouch Estuary	TQ8396	17	2018
Essex Birdwatching Society	<i>Anas penelope</i>	bird		Birds Directive: Annex 2.1, Convention on Migratory Species: AEW Annex II, Convention on Migratory Species: Appendix 2, EC Cites: Annex C	Upper Crouch Estuary	TQ8396	7	2016
Essex Birdwatching Society	<i>Anas penelope</i>	bird		Birds Directive: Annex 2.1, Convention on Migratory Species: AEW Annex II, Convention on Migratory Species: Appendix 2, EC Cites: Annex C	Stow Creek	TQ8497	1	2016
Essex Birdwatching Society	<i>Anas penelope</i>	bird		Birds Directive: Annex 2.1, Convention on Migratory Species: AEW Annex II, Convention on Migratory Species: Appendix 2, EC Cites: Annex C	Stow Marsh	TQ8397	7	2018
Essex Birdwatching Society	<i>Anas penelope</i>	bird		Birds Directive: Annex 2.1, Convention on Migratory Species: AEW Annex II, Convention on Migratory Species: Appendix 2, EC Cites: Annex C	Marsh Farm, South Woodham Ferrers	TQ8196	13	2016
Essex Birdwatching Society	<i>Anas penelope</i>	bird		Birds Directive: Annex 2.1, Convention on Migratory Species: AEW Annex II, Convention on Migratory Species: Appendix 2, EC Cites: Annex C	Stow Marsh	TQ8396	21	2016
Essex Birdwatching Society	<i>Anas penelope</i>	bird		Birds Directive: Annex 2.1, Convention on Migratory Species: AEW Annex II, Convention on Migratory Species: Appendix 2, EC Cites: Annex C	South Woodham Ferrers	TQ8296	2	2013

Essex Field Club	<i>Anas platyrhynchos</i>	bird	Mallard	Birds Directive: Annex 2.1, Convention on Migratory Species: AEW Annex II, Convention on Migratory Species: Appendix 2	Marsh Farm	TQ8296	1	2019
Essex Birdwatching Society	<i>Anas platyrhynchos</i>	bird	Mallard	Birds Directive: Annex 2.1, Convention on Migratory Species: AEW Annex II, Convention on Migratory Species: Appendix 2	river crouch south wood ferrers	TQ8396	1	2013
Essex Birdwatching Society	<i>Anas platyrhynchos</i>	bird	Mallard	Birds Directive: Annex 2.1, Convention on Migratory Species: AEW Annex II, Convention on Migratory Species: Appendix 2	Marsh Farm, South Woodham Ferrers	TQ8196	1	2014
Essex Birdwatching Society	<i>Anas platyrhynchos</i>	bird	Mallard	Birds Directive: Annex 2.1, Convention on Migratory Species: AEW Annex II, Convention on Migratory Species: Appendix 2	Marsh Farm	TQ8296	1	2015
Essex Birdwatching Society	<i>Anas platyrhynchos</i>	bird	Mallard	Birds Directive: Annex 2.1, Convention on Migratory Species: AEW Annex II, Convention on Migratory Species: Appendix 2	Clementsgreen Creek	TQ8296	38	2019
Essex Birdwatching Society	<i>Anas platyrhynchos</i>	bird	Mallard	Birds Directive: Annex 2.1, Convention on Migratory Species: AEW Annex II, Convention on Migratory Species: Appendix 2	South Woodham Ferrers	TQ8097	3	2020
Essex Birdwatching Society	<i>Anas platyrhynchos</i>	bird	Mallard	Birds Directive: Annex 2.1, Convention on Migratory Species: AEW Annex II, Convention on Migratory Species: Appendix 2	South Woodham Ferrers, Fenn Creek	TQ8096	1	2017
Essex Birdwatching Society	<i>Anas platyrhynchos</i>	bird	Mallard	Birds Directive: Annex 2.1, Convention on Migratory Species: AEW Annex II, Convention on Migratory Species: Appendix 2	Woodham Fen EWT	TQ7997	1	2018
Essex Birdwatching Society	<i>Anas platyrhynchos</i>	bird	Mallard	Birds Directive: Annex 2.1, Convention on Migratory Species: AEW Annex II, Convention on Migratory Species: Appendix 2	Hawbush Creek	TQ8296	1	2018
Essex Birdwatching Society	<i>Anas platyrhynchos</i>	bird	Mallard	Birds Directive: Annex 2.1, Convention on Migratory Species: AEW Annex II, Convention on Migratory Species: Appendix 2	South Woodham Ferrers, Hogwell Farm	TQ8297	1	2018

Essex Birdwatching Society	<i>Anas platyrhynchos</i>	bird	Mallard	Birds Directive: Annex 2.1, Convention on Migratory Species: AEW Annex II, Convention on Migratory Species: Appendix 2	South Woodham Ferrers, Compass Gardens	TQ8197	2	2018
Essex Birdwatching Society	<i>Anas platyrhynchos</i>	bird	Mallard	Birds Directive: Annex 2.1, Convention on Migratory Species: AEW Annex II, Convention on Migratory Species: Appendix 2	Stow Maries Aerodrome	TL8100	1	2019
Essex Birdwatching Society	<i>Anas platyrhynchos</i>	bird	Mallard	Birds Directive: Annex 2.1, Convention on Migratory Species: AEW Annex II, Convention on Migratory Species: Appendix 2	Blue House Farm EWT	TQ8097	23	2020
Essex Birdwatching Society	<i>Anas platyrhynchos</i>	bird	Mallard	Birds Directive: Annex 2.1, Convention on Migratory Species: AEW Annex II, Convention on Migratory Species: Appendix 2	Hawbush Creek River Crouch	TQ8296	1	2020
Essex Birdwatching Society	<i>Anas platyrhynchos</i>	bird	Mallard	Birds Directive: Annex 2.1, Convention on Migratory Species: AEW Annex II, Convention on Migratory Species: Appendix 2	Compass Gardens Southwoodham Ferrers	TQ8197	2	2020
Essex Birdwatching Society	<i>Anas platyrhynchos</i>	bird	Mallard	Birds Directive: Annex 2.1, Convention on Migratory Species: AEW Annex II, Convention on Migratory Species: Appendix 2	Clementsgreen Creek South Woodham Ferrers	TQ8296	26	2020
Essex Birdwatching Society	<i>Anas platyrhynchos</i>	bird	Mallard	Birds Directive: Annex 2.1, Convention on Migratory Species: AEW Annex II, Convention on Migratory Species: Appendix 2	Marsh Farm South Woodham Ferrers	TQ8196	5	2020
Essex Birdwatching Society	<i>Anas platyrhynchos</i>	bird	Mallard	Birds Directive: Annex 2.1, Convention on Migratory Species: AEW Annex II, Convention on Migratory Species: Appendix 2	Upper Crouch Estuary	TQ8396	24	2018
Essex Birdwatching Society	<i>Anas platyrhynchos</i>	bird	Mallard	Birds Directive: Annex 2.1, Convention on Migratory Species: AEW Annex II, Convention on Migratory Species: Appendix 2	Upper Crouch Estuary	TQ8396	10	2016
Essex Field Club	<i>Anas platyrhynchos</i>	bird	Mallard	Birds Directive: Annex 2.1, Convention on Migratory Species: AEW Annex II, Convention on Migratory Species: Appendix 2	South Woodham Ferrers	TQ820099 6947	1	2015

Essex Field Club	<i>Anas platyrhynchos</i>	bird	Mallard	Birds Directive: Annex 2.1, Convention on Migratory Species: AEW A Annex II, Convention on Migratory Species: Appendix 2	Hamberts Farm	TQ809988	4	2018
Essex Field Club	<i>Anas platyrhynchos</i>	bird	Mallard	Birds Directive: Annex 2.1, Convention on Migratory Species: AEW A Annex II, Convention on Migratory Species: Appendix 2	Land South of South Woodham Ferrers	TQ805998	8	2018
Essex Field Club	<i>Anas platyrhynchos</i>	bird	Mallard	Birds Directive: Annex 2.1, Convention on Migratory Species: AEW A Annex II, Convention on Migratory Species: Appendix 2	South Woodham Ferrers	TQ805549 8407	1	2020
Essex Birdwatching Society	<i>Anas querquedula</i>	bird		Birds Directive: Annex 2.1, Convention on Migratory Species: AEW A Annex II, Convention on Migratory Species: Appendix 2, EC Cites: Annex A, Wildlife and Countryside Act 1981: Schedule 1 - Part 1	Marsh Farm CP	TQ8196	1	2013
Essex Birdwatching Society	<i>Anas querquedula</i>	bird		Birds Directive: Annex 2.1, Convention on Migratory Species: AEW A Annex II, Convention on Migratory Species: Appendix 2, EC Cites: Annex A, Wildlife and Countryside Act 1981: Schedule 1 - Part 1	Marsh Farm, South Woodham Ferrers	TQ8196	1	2013
Essex Birdwatching Society	<i>Anas querquedula</i>	bird		Birds Directive: Annex 2.1, Convention on Migratory Species: AEW A Annex II, Convention on Migratory Species: Appendix 2, EC Cites: Annex A, Wildlife and Countryside Act 1981: Schedule 1 - Part 1	Stow Marsh	TQ8396	1	2017
Essex Birdwatching Society	<i>Anas querquedula</i>	bird		Birds Directive: Annex 2.1, Convention on Migratory Species: AEW A Annex II, Convention on Migratory Species: Appendix 2, EC Cites: Annex A, Wildlife and Countryside Act 1981: Schedule 1 - Part 1	Stow Marsh	TQ8397	2	2018
Essex Birdwatching Society	<i>Anas strepera</i>	bird		Birds Directive: Annex 2.1, Convention on Migratory Species: AEW A Annex II, Convention on Migratory Species: Appendix 2	Upper Crouch Estuary	TQ8396	12	2018

Essex Birdwatching Society	<i>Anas strepera</i>	bird		Birds Directive: Annex 2.1, Convention on Migratory Species: AEW Annex II, Convention on Migratory Species: Appendix 2	Upper Crouch Estuary	TQ8396	5	2016
Essex Birdwatching Society	<i>Anas strepera</i>	bird		Birds Directive: Annex 2.1, Convention on Migratory Species: AEW Annex II, Convention on Migratory Species: Appendix 2	Stow Marsh	TQ8397	1	2018
Essex Birdwatching Society	<i>Anas strepera</i>	bird		Birds Directive: Annex 2.1, Convention on Migratory Species: AEW Annex II, Convention on Migratory Species: Appendix 2	South Woodham Ferrers	TQ8296	1	2013
Essex Birdwatching Society	<i>Anas strepera</i>	bird		Birds Directive: Annex 2.1, Convention on Migratory Species: AEW Annex II, Convention on Migratory Species: Appendix 2	Woodham Fen EWT	TQ7997	5	2016
Essex Birdwatching Society	<i>Anas strepera</i>	bird		Birds Directive: Annex 2.1, Convention on Migratory Species: AEW Annex II, Convention on Migratory Species: Appendix 2	Marsh Farm	TQ8296	1	2015
Essex Birdwatching Society	<i>Anas strepera</i>	bird		Birds Directive: Annex 2.1, Convention on Migratory Species: AEW Annex II, Convention on Migratory Species: Appendix 2	Woodham Fen EWT	TQ7997	2	2018
Essex Birdwatching Society	<i>Anas strepera</i>	bird		Birds Directive: Annex 2.1, Convention on Migratory Species: AEW Annex II, Convention on Migratory Species: Appendix 2	Marsh Farm, South Woodham Ferrers	TQ8196	1	2018
EFC/EARG	<i>Anguis fragilis</i>	reptile	Slow-worm	Bern Convention: Appendix 3, Wildlife and Countryside Act 1981: Schedule 5 Section 9.1 (killing/injuring), Wildlife and Countryside Act 1981: Schedule 5 Section 9.5a	Hamberts Farm	TQ809988	4	2018
EFC/EARG	<i>Anguis fragilis</i>	reptile	Slow-worm	Bern Convention: Appendix 3, Wildlife and Countryside Act 1981: Schedule 5 Section 9.1 (killing/injuring), Wildlife and Countryside Act 1981: Schedule 5 Section 9.5a	Land South of South Woodham Ferrers	TQ805998	2	2018
EFC/EARG	<i>Anguis fragilis</i>	reptile	Slow-worm	Bern Convention: Appendix 3, Wildlife and Countryside Act 1981: Schedule 5 Section 9.1 (killing/injuring), Wildlife and Countryside Act 1981: Schedule 5 Section 9.5a	Hamberts Farm, South Woodham Ferrers	TQ809098 40	3	2018

EFC/EARG	<i>Anguis fragilis</i>	reptile	Slow-worm	Bern Convention: Appendix 3, Wildlife and Countryside Act 1981: Schedule 5 Section 9.1 (killing/injuring), Wildlife and Countryside Act 1981: Schedule 5 Section 9.5a	Land South of South Woodham Ferrers	TQ805098 80	1	2018
EFC/EARG	<i>Anguis fragilis</i>	reptile	Slow-worm	Bern Convention: Appendix 3, Wildlife and Countryside Act 1981: Schedule 5 Section 9.1 (killing/injuring), Wildlife and Countryside Act 1981: Schedule 5 Section 9.5a	St Clements Green Creek - Seawall	TQ822971	1	2004
EFC/EARG	<i>Anguis fragilis</i>	reptile	Slow-worm	Bern Convention: Appendix 3, Wildlife and Countryside Act 1981: Schedule 5 Section 9.1 (killing/injuring), Wildlife and Countryside Act 1981: Schedule 5 Section 9.5a	Stow Maries	TL819001	1	2015
EFC/EARG	<i>Anguis fragilis</i>	reptile	Slow-worm	Bern Convention: Appendix 3, Wildlife and Countryside Act 1981: Schedule 5 Section 9.1 (killing/injuring), Wildlife and Countryside Act 1981: Schedule 5 Section 9.5a	Clements Green	TQ822971	1	2016
Essex Birdwatching Society	<i>Anser albifrons</i>	bird	White-fronted Goose	Birds Directive: Annex 2.2, Convention on Migratory Species: AEW Annex II, Convention on Migratory Species: Appendix 2	South Woodham Ferrers	TQ8097	1	2016
Essex Birdwatching Society	<i>Anser albifrons</i>	bird	White-fronted Goose	Birds Directive: Annex 2.2, Convention on Migratory Species: AEW Annex II, Convention on Migratory Species: Appendix 2	Stow Creek, North Fambridge	TQ8497	1	2013
Essex Birdwatching Society	<i>Anser albifrons</i>	bird	White-fronted Goose	Birds Directive: Annex 2.2, Convention on Migratory Species: AEW Annex II, Convention on Migratory Species: Appendix 2	Stow Marsh	TQ8397	2	2020
Essex Birdwatching Society	<i>Anser albifrons</i>	bird	White-fronted Goose	Birds Directive: Annex 2.2, Convention on Migratory Species: AEW Annex II, Convention on Migratory Species: Appendix 2	Stow Marsh	TQ8396	2	2014
Essex Field Club	<i>Anser anser</i>	bird	Greylag Goose	Birds Directive: Annex 2.1, Convention on Migratory Species: AEW Annex II, Convention on Migratory Species: Appendix 2, Wildlife and Countryside Act 1981: Schedule 1 - Part 2	Marsh Farm	TQ8296	1	2019

Essex Birdwatching Society	<i>Anser anser</i>	bird	Greylag Goose	Birds Directive: Annex 2.1, Convention on Migratory Species: AEWA Annex II, Convention on Migratory Species: Appendix 2, Wildlife and Countryside Act 1981: Schedule 1 - Part 2	river crouch south wood ferrers	TQ8396	1	2013
Essex Birdwatching Society	<i>Anser anser</i>	bird	Greylag Goose	Birds Directive: Annex 2.1, Convention on Migratory Species: AEWA Annex II, Convention on Migratory Species: Appendix 2, Wildlife and Countryside Act 1981: Schedule 1 - Part 2	Blue House Farm EWT	TQ8097	19	2020
Essex Birdwatching Society	<i>Anser anser</i>	bird	Greylag Goose	Birds Directive: Annex 2.1, Convention on Migratory Species: AEWA Annex II, Convention on Migratory Species: Appendix 2, Wildlife and Countryside Act 1981: Schedule 1 - Part 2	Clementsgreen Creek South Woodham Ferrers	TQ8296	14	2020
Essex Birdwatching Society	<i>Anser anser</i>	bird	Greylag Goose	Birds Directive: Annex 2.1, Convention on Migratory Species: AEWA Annex II, Convention on Migratory Species: Appendix 2, Wildlife and Countryside Act 1981: Schedule 1 - Part 2	South Woodham Ferrers	TQ8097	1	2020
Essex Birdwatching Society	<i>Anser anser</i>	bird	Greylag Goose	Birds Directive: Annex 2.1, Convention on Migratory Species: AEWA Annex II, Convention on Migratory Species: Appendix 2, Wildlife and Countryside Act 1981: Schedule 1 - Part 2	2 Marklay Drive South Woodham Ferrers	TQ8097	1	2020
Essex Birdwatching Society	<i>Anser anser</i>	bird	Greylag Goose	Birds Directive: Annex 2.1, Convention on Migratory Species: AEWA Annex II, Convention on Migratory Species: Appendix 2, Wildlife and Countryside Act 1981: Schedule 1 - Part 2	Upper Crouch Estuary	TQ8396	16	2018
Essex Birdwatching Society	<i>Anser anser</i>	bird	Greylag Goose	Birds Directive: Annex 2.1, Convention on Migratory Species: AEWA Annex II, Convention on Migratory Species: Appendix 2, Wildlife and Countryside Act 1981: Schedule 1 - Part 2	Upper Crouch Estuary	TQ8396	6	2016
Essex Birdwatching Society	<i>Anser anser</i>	bird	Greylag Goose	Birds Directive: Annex 2.1, Convention on Migratory Species: AEWA Annex II, Convention on Migratory Species: Appendix 2, Wildlife and Countryside Act 1981: Schedule 1 - Part 2	Stow Marsh	TQ8396	1	2016

Essex Birdwatching Society	<i>Anser anser</i>	bird	Greylag Goose	Birds Directive: Annex 2.1, Convention on Migratory Species: AEWA Annex II, Convention on Migratory Species: Appendix 2, Wildlife and Countryside Act 1981: Schedule 1 - Part 2	Stow Marsh	TQ8396	1	2017
Essex Birdwatching Society	<i>Anser anser</i>	bird	Greylag Goose	Birds Directive: Annex 2.1, Convention on Migratory Species: AEWA Annex II, Convention on Migratory Species: Appendix 2, Wildlife and Countryside Act 1981: Schedule 1 - Part 2	Marsh Farm	TQ8296	1	2015
Essex Birdwatching Society	<i>Anser anser</i>	bird	Greylag Goose	Birds Directive: Annex 2.1, Convention on Migratory Species: AEWA Annex II, Convention on Migratory Species: Appendix 2, Wildlife and Countryside Act 1981: Schedule 1 - Part 2	Clementsgreen Creek	TQ8296	13	2019
Essex Birdwatching Society	<i>Anser anser</i>	bird	Greylag Goose	Birds Directive: Annex 2.1, Convention on Migratory Species: AEWA Annex II, Convention on Migratory Species: Appendix 2, Wildlife and Countryside Act 1981: Schedule 1 - Part 2	South Woodham Ferrers, Hogwell Farm	TQ8297	1	2018
Essex Birdwatching Society	<i>Anser anser</i>	bird	Greylag Goose	Birds Directive: Annex 2.1, Convention on Migratory Species: AEWA Annex II, Convention on Migratory Species: Appendix 2, Wildlife and Countryside Act 1981: Schedule 1 - Part 2	Marsh Farm Country Park	TQ8196	1	2018
Essex Birdwatching Society	<i>Anser anser</i>	bird	Greylag Goose	Birds Directive: Annex 2.1, Convention on Migratory Species: AEWA Annex II, Convention on Migratory Species: Appendix 2, Wildlife and Countryside Act 1981: Schedule 1 - Part 2	South Woodham Ferrers, Compass Gardens	TQ8197	1	2018
Essex Birdwatching Society	<i>Anser brachyrhynchus</i>	bird	Pink-footed Goose	Birds Directive: Annex 2.2, Convention on Migratory Species: AEWA Annex II, Convention on Migratory Species: Appendix 2	Blue House Farm EWT	TQ8097	1	2019
Essex Birdwatching Society	<i>Anser brachyrhynchus</i>	bird	Pink-footed Goose	Birds Directive: Annex 2.2, Convention on Migratory Species: AEWA Annex II, Convention on Migratory Species: Appendix 2	Stow Marsh	TQ8396	2	2015
Essex Birdwatching Society	<i>Anser brachyrhynchus</i>	bird	Pink-footed Goose	Birds Directive: Annex 2.2, Convention on Migratory Species: AEWA Annex II, Convention on Migratory Species: Appendix 2	Stow Marsh	TQ8397	3	2020

Essex Birdwatching Society	<i>Anthus petrosus</i>	bird	Rock Pipit	Bern Convention: Appendix 2	Woodham Fen EWT	TQ7997	3	2020
Essex Birdwatching Society	<i>Anthus petrosus</i>	bird	Rock Pipit	Bern Convention: Appendix 2	South Woodham Ferrers	TQ8097	2	2020
Essex Birdwatching Society	<i>Anthus petrosus</i>	bird	Rock Pipit	Bern Convention: Appendix 2	Marsh Farm South Woodham Ferrers	TQ8196	1	2020
Essex Birdwatching Society	<i>Anthus petrosus</i>	bird	Rock Pipit	Bern Convention: Appendix 2	Blue House Farm EWT	TQ8097	4	2020
Essex Birdwatching Society	<i>Anthus petrosus</i>	bird	Rock Pipit	Bern Convention: Appendix 2	Marsh Farm, South Woodham Ferrers	TQ8196	1	2020
Essex Birdwatching Society	<i>Anthus petrosus</i>	bird	Rock Pipit	Bern Convention: Appendix 2	Clementsgreen Creek South Woodham Ferrers	TQ8296	1	2020
Essex Birdwatching Society	<i>Anthus petrosus</i>	bird	Rock Pipit	Bern Convention: Appendix 2	Stow Creek, North Farnbridge	TQ8497	1	2013
Essex Birdwatching Society	<i>Anthus petrosus</i>	bird	Rock Pipit	Bern Convention: Appendix 2	Stow Marsh	TQ8396	13	2017
Essex Birdwatching Society	<i>Anthus petrosus</i>	bird	Rock Pipit	Bern Convention: Appendix 2	Stow Marsh	TQ8397	27	2020
Essex Birdwatching Society	<i>Anthus petrosus</i>	bird	Rock Pipit	Bern Convention: Appendix 2	Stow Marsh	TQ8396	16	2016
Essex Birdwatching Society	<i>Anthus petrosus</i>	bird	Rock Pipit	Bern Convention: Appendix 2	Saltcoats, South Woodham Ferrers	TQ8297	1	2013
Essex Birdwatching Society	<i>Anthus petrosus</i>	bird	Rock Pipit	Bern Convention: Appendix 2	Marsh Farm, South Woodham Ferrers	TQ8196	3	2014
Essex Birdwatching Society	<i>Anthus petrosus</i>	bird	Rock Pipit	Bern Convention: Appendix 2	Woodham Fen EWT	TQ7997	7	2016
Essex Birdwatching Society	<i>Anthus pratensis</i>	bird	Meadow Pipit	Bern Convention: Appendix 2	Stow Marsh	TQ8396	2	2016

Essex Birdwatching Society	<i>Anthus pratensis</i>	bird	Meadow Pipit	Bern Convention: Appendix 2	Marsh Farm, South Woodham Ferrers	TQ8196	3	2016
Essex Birdwatching Society	<i>Anthus pratensis</i>	bird	Meadow Pipit	Bern Convention: Appendix 2	Clementsgreen Creek South Woodham Ferrers	TQ8296	9	2020
Essex Birdwatching Society	<i>Anthus pratensis</i>	bird	Meadow Pipit	Bern Convention: Appendix 2	2 Marklay Drive South Woodham Ferrers	TQ8097	1	2020
Essex Birdwatching Society	<i>Anthus pratensis</i>	bird	Meadow Pipit	Bern Convention: Appendix 2	Marsh Farm South Woodham Ferrers	TQ8196	1	2020
Essex Birdwatching Society	<i>Anthus pratensis</i>	bird	Meadow Pipit	Bern Convention: Appendix 2	Stow Marsh	TQ8396	3	2017
Essex Birdwatching Society	<i>Anthus pratensis</i>	bird	Meadow Pipit	Bern Convention: Appendix 2	Stow Marsh	TQ8397	4	2020
Essex Birdwatching Society	<i>Anthus pratensis</i>	bird	Meadow Pipit	Bern Convention: Appendix 2	Marsh Farm	TQ8296	1	2015
Essex Birdwatching Society	<i>Anthus pratensis</i>	bird	Meadow Pipit	Bern Convention: Appendix 2	Havering-atte-Bower	TQ8199	1	2016
Essex Birdwatching Society	<i>Anthus pratensis</i>	bird	Meadow Pipit	Bern Convention: Appendix 2	South Woodham Ferrers	TQ8097	4	2018
Essex Birdwatching Society	<i>Anthus pratensis</i>	bird	Meadow Pipit	Bern Convention: Appendix 2	Marsh Farm, South Woodham Ferrers	TQ8196	1	2018
Essex Birdwatching Society	<i>Anthus pratensis</i>	bird	Meadow Pipit	Bern Convention: Appendix 2	Clementsgreen Creek	TQ8296	7	2019
Essex Birdwatching Society	<i>Anthus pratensis</i>	bird	Meadow Pipit	Bern Convention: Appendix 2	Marsh Farm Country Park	TQ8196	1	2018
Essex Birdwatching Society	<i>Anthus pratensis</i>	bird	Meadow Pipit	Bern Convention: Appendix 2	Blue House Farm EWT	TQ8097	30	2020
Essex Birdwatching Society	<i>Anthus spinoletta</i>	bird	Water Pipit	Bern Convention: Appendix 2	South Woodham Ferrers	TQ8097	2	2014

Essex Birdwatching Society	<i>Anthus spinoletta</i>	bird	Water Pipit	Bern Convention: Appendix 2	Stow Marsh	TQ8397	2	2014
Essex Birdwatching Society	<i>Anthus spinoletta</i>	bird	Water Pipit	Bern Convention: Appendix 2	Marsh Farm, South Woodham Ferrers	TQ8196	1	2014
Essex Birdwatching Society	<i>Anthus spinoletta</i>	bird	Water Pipit	Bern Convention: Appendix 2	Marsh Farm, South Woodham Ferrers	TQ8196	1	2019
Essex Birdwatching Society	<i>Anthus spinoletta</i>	bird	Water Pipit	Bern Convention: Appendix 2	Blue House Farm EWT	TQ8097	2	2020
Essex Birdwatching Society	<i>Anthus spinoletta</i>	bird	Water Pipit	Bern Convention: Appendix 2	Stow Marsh	TQ8396	2	2017
Essex Birdwatching Society	<i>Anthus spinoletta</i>	bird	Water Pipit	Bern Convention: Appendix 2	Stow Marsh	TQ8397	7	2020
Essex Birdwatching Society	<i>Anthus spinoletta</i>	bird	Water Pipit	Bern Convention: Appendix 2	Stow Marsh	TQ8396	3	2014
Essex Birdwatching Society	<i>Anthus trivialis</i>	bird	Tree Pipit	Bern Convention: Appendix 2	Stow Marsh	TQ8397	1	2013
Essex Birdwatching Society	<i>Anthus trivialis</i>	bird	Tree Pipit	Bern Convention: Appendix 2	Stow Marsh	TQ8396	3	2016
Essex Birdwatching Society	<i>Anthus trivialis</i>	bird	Tree Pipit	Bern Convention: Appendix 2	Stow Marsh	TQ8396	1	2017
Essex Birdwatching Society	<i>Anthus trivialis</i>	bird	Tree Pipit	Bern Convention: Appendix 2	Stow Marsh	TQ8397	3	2019
Essex Birdwatching Society	<i>Anthus trivialis</i>	bird	Tree Pipit	Bern Convention: Appendix 2	South Woodham Ferrers	TQ8097	1	2014
Essex Birdwatching Society	<i>Anthus trivialis</i>	bird	Tree Pipit	Bern Convention: Appendix 2	Marsh Farm, South Woodham Ferrers	TQ8196	1	2014
Essex Birdwatching Society	<i>Anthus trivialis</i>	bird	Tree Pipit	Bern Convention: Appendix 2	Blue House Farm EWT	TQ8097	1	2019

Essex Birdwatching Society	<i>Ardea alba</i>	bird	Great White Egret	Bern Convention: Appendix 2, Convention on Migratory Species: AEWa Annex II, EC Cites: Annex A	South Woodham Ferrers	TQ8097	2	2016
Essex Birdwatching Society	<i>Ardea alba</i>	bird	Great White Egret	Bern Convention: Appendix 2, Convention on Migratory Species: AEWa Annex II, EC Cites: Annex A	Stow Marsh	TQ8396	2	2014
Essex Birdwatching Society	<i>Ardea alba</i>	bird	Great White Egret	Bern Convention: Appendix 2, Convention on Migratory Species: AEWa Annex II, EC Cites: Annex A	South Woodham Ferrers	TQ8097	3	2020
Essex Birdwatching Society	<i>Ardea alba</i>	bird	Great White Egret	Bern Convention: Appendix 2, Convention on Migratory Species: AEWa Annex II, EC Cites: Annex A	Marsh Farm, South Woodham Ferrers	TQ8196	1	2020
Essex Birdwatching Society	<i>Ardea alba</i>	bird	Great White Egret	Bern Convention: Appendix 2, Convention on Migratory Species: AEWa Annex II, EC Cites: Annex A	Stow Marsh	TQ8396	1	2017
Essex Birdwatching Society	<i>Ardea alba</i>	bird	Great White Egret	Bern Convention: Appendix 2, Convention on Migratory Species: AEWa Annex II, EC Cites: Annex A	Stow Marsh	TQ8397	1	2018
Essex Birdwatching Society	<i>Ardea cinerea</i>	bird	Grey Heron	Convention on Migratory Species: AEWa Annex II	Clementsgreen Creek South Woodham Ferrers	TQ8296	26	2020
Essex Birdwatching Society	<i>Ardea cinerea</i>	bird	Grey Heron	Convention on Migratory Species: AEWa Annex II	2 Marklay Drive South Woodham Ferrers	TQ8097	1	2020
Essex Birdwatching Society	<i>Ardea cinerea</i>	bird	Grey Heron	Convention on Migratory Species: AEWa Annex II	Hawbush Creek River Crouch	TQ8296	1	2020
Essex Birdwatching Society	<i>Ardea cinerea</i>	bird	Grey Heron	Convention on Migratory Species: AEWa Annex II	Upper Crouch Estuary	TQ8396	9	2018
Essex Field Club	<i>Ardea cinerea</i>	bird	Grey Heron	Convention on Migratory Species: AEWa Annex II	Land South of South Woodham Ferrers	TQ805998	2	2018
Essex Birdwatching Society	<i>Ardea cinerea</i>	bird	Grey Heron	Convention on Migratory Species: AEWa Annex II	river crouch south wood ferrers	TQ8396	1	2013
Essex Birdwatching Society	<i>Ardea cinerea</i>	bird	Grey Heron	Convention on Migratory Species: AEWa Annex II	South Woodham Ferrers	TQ8097	2	2018
Essex Birdwatching Society	<i>Ardea cinerea</i>	bird	Grey Heron	Convention on Migratory Species: AEWa Annex II	Clementsgreen Creek	TQ8296	28	2019

Essex Birdwatching Society	<i>Ardea cinerea</i>	bird	Grey Heron	Convention on Migratory Species: AEWa Annex II	South Woodham Ferrers	TQ8196	1	2018
Essex Birdwatching Society	<i>Ardea cinerea</i>	bird	Grey Heron	Convention on Migratory Species: AEWa Annex II	South Woodham Ferrers, Hogwell Farm	TQ8297	1	2018
Essex Birdwatching Society	<i>Ardea cinerea</i>	bird	Grey Heron	Convention on Migratory Species: AEWa Annex II	Marsh Farm Country Park	TQ8196	1	2018
Essex Birdwatching Society	<i>Ardea cinerea</i>	bird	Grey Heron	Convention on Migratory Species: AEWa Annex II	Blue House Farm EWT	TQ8097	25	2020
Essex Birdwatching Society	<i>Ardea cinerea</i>	bird	Grey Heron	Convention on Migratory Species: AEWa Annex II	Marsh Farm Country Park, South Woodham Ferrers	TQ8196	1	2019
Essex Birdwatching Society	<i>Arenaria interpres</i>	bird	Turnstone	Bern Convention: Appendix 2, Convention on Migratory Species: AEWa Annex II, Convention on Migratory Species: Appendix 2	Blue House Farm EWT	TQ8097	4	2020
Essex Birdwatching Society	<i>Arenaria interpres</i>	bird	Turnstone	Bern Convention: Appendix 2, Convention on Migratory Species: AEWa Annex II, Convention on Migratory Species: Appendix 2	Clementsgreen Creek South Woodham Ferrers	TQ8296	9	2020
Essex Birdwatching Society	<i>Arenaria interpres</i>	bird	Turnstone	Bern Convention: Appendix 2, Convention on Migratory Species: AEWa Annex II, Convention on Migratory Species: Appendix 2	Marsh Farm South Woodham Ferrers	TQ8196	1	2020
Essex Birdwatching Society	<i>Arenaria interpres</i>	bird	Turnstone	Bern Convention: Appendix 2, Convention on Migratory Species: AEWa Annex II, Convention on Migratory Species: Appendix 2	South Woodham Ferrers	TQ8097	1	2020
Essex Birdwatching Society	<i>Arenaria interpres</i>	bird	Turnstone	Bern Convention: Appendix 2, Convention on Migratory Species: AEWa Annex II, Convention on Migratory Species: Appendix 2	Stow Marsh	TQ8396	5	2017
Essex Birdwatching Society	<i>Arenaria interpres</i>	bird	Turnstone	Bern Convention: Appendix 2, Convention on Migratory Species: AEWa Annex II, Convention on Migratory Species: Appendix 2	Upper Crouch Estuary	TQ8396	11	2018

Essex Birdwatching Society	<i>Arenaria interpres</i>	bird	Turnstone	Bern Convention: Appendix 2, Convention on Migratory Species: AEW Annex II, Convention on Migratory Species: Appendix 2	Upper Crouch Estuary	TQ8396	5	2016
Essex Birdwatching Society	<i>Arenaria interpres</i>	bird	Turnstone	Bern Convention: Appendix 2, Convention on Migratory Species: AEW Annex II, Convention on Migratory Species: Appendix 2	Stow Marsh	TQ8397	10	2020
Essex Birdwatching Society	<i>Arenaria interpres</i>	bird	Turnstone	Bern Convention: Appendix 2, Convention on Migratory Species: AEW Annex II, Convention on Migratory Species: Appendix 2	Marsh Farm, South Woodham Ferrers	TQ8196	1	2015
Essex Birdwatching Society	<i>Arenaria interpres</i>	bird	Turnstone	Bern Convention: Appendix 2, Convention on Migratory Species: AEW Annex II, Convention on Migratory Species: Appendix 2	Marsh Farm, South Woodham Ferrers	TQ8196	1	2016
Essex Birdwatching Society	<i>Arenaria interpres</i>	bird	Turnstone	Bern Convention: Appendix 2, Convention on Migratory Species: AEW Annex II, Convention on Migratory Species: Appendix 2	Clementsgreen Creek	TQ8296	5	2019
Essex Birdwatching Society	<i>Arenaria interpres</i>	bird	Turnstone	Bern Convention: Appendix 2, Convention on Migratory Species: AEW Annex II, Convention on Migratory Species: Appendix 2	South Woodham Ferrers, Marsh Farm	TQ8196	1	2017
Essex Birdwatching Society	<i>Arenaria interpres</i>	bird	Turnstone	Bern Convention: Appendix 2, Convention on Migratory Species: AEW Annex II, Convention on Migratory Species: Appendix 2	Marsh Farm CP	TQ8196	1	2019
Essex Birdwatching Society	<i>Arenaria interpres</i>	bird	Turnstone	Bern Convention: Appendix 2, Convention on Migratory Species: AEW Annex II, Convention on Migratory Species: Appendix 2	South Woodham Ferrers	TQ8097	2	2014
Essex Birdwatching Society	<i>Arenaria interpres</i>	bird	Turnstone	Bern Convention: Appendix 2, Convention on Migratory Species: AEW Annex II, Convention on Migratory Species: Appendix 2	Stow Marsh	TQ8396	2	2014
Essex Field Club	<i>Arvicola amphibius</i>	terrestrial mammal	Northern Water Vole	Wildlife and Countryside Act 1981: Schedule 5 Section 9.4.a, Wildlife and Countryside Act 1981: Schedule 5 Section 9.4b, Wildlife and Countryside Act 1981: Schedule 5 Section 9.4c	TQ817973	TQ817973	1	2009

Essex Field Club	<i>Arvicola amphibius</i>	terrestrial mammal	Northern Water Vole	Wildlife and Countryside Act 1981: Schedule 5 Section 9.4.a, Wildlife and Countryside Act 1981: Schedule 5 Section 9.4b, Wildlife and Countryside Act 1981: Schedule 5 Section 9.4c	The Old Barn, Town Farm, Woodham Ferrers CM3 8RF (spring-fed pon	TQ797993	1	1992
Essex Field Club	<i>Arvicola amphibius</i>	terrestrial mammal	Northern Water Vole	Wildlife and Countryside Act 1981: Schedule 5 Section 9.4.a, Wildlife and Countryside Act 1981: Schedule 5 Section 9.4b, Wildlife and Countryside Act 1981: Schedule 5 Section 9.4c	TQ825962	TQ825962	1	2010
Essex Birdwatching Society	<i>Asio flammeus</i>	bird	Short-eared Owl	Bern Convention: Appendix 2, Birds Directive: Annex 1, EC Cites: Annex A	Saltcoats, South Woodham Ferrers	TQ8297	1	2013
Essex Birdwatching Society	<i>Asio flammeus</i>	bird	Short-eared Owl	Bern Convention: Appendix 2, Birds Directive: Annex 1, EC Cites: Annex A	Marsh Farm, South Woodham Ferrers	TQ8196	2	2013
Essex Birdwatching Society	<i>Asio flammeus</i>	bird	Short-eared Owl	Bern Convention: Appendix 2, Birds Directive: Annex 1, EC Cites: Annex A	East Marsh, South Woodham Ferrers	TQ8097	1	2013
Essex Birdwatching Society	<i>Asio flammeus</i>	bird	Short-eared Owl	Bern Convention: Appendix 2, Birds Directive: Annex 1, EC Cites: Annex A	South Woodham Ferrers	TQ8097	1	2013
Essex Birdwatching Society	<i>Asio flammeus</i>	bird	Short-eared Owl	Bern Convention: Appendix 2, Birds Directive: Annex 1, EC Cites: Annex A	Stow Marsh	TQ8397	2	2013
Essex Birdwatching Society	<i>Asio flammeus</i>	bird	Short-eared Owl	Bern Convention: Appendix 2, Birds Directive: Annex 1, EC Cites: Annex A	Stow Marsh	TQ8396	5	2016
Essex Birdwatching Society	<i>Asio flammeus</i>	bird	Short-eared Owl	Bern Convention: Appendix 2, Birds Directive: Annex 1, EC Cites: Annex A	Blue House Farm EWT	TQ8097	8	2020
Essex Birdwatching Society	<i>Asio flammeus</i>	bird	Short-eared Owl	Bern Convention: Appendix 2, Birds Directive: Annex 1, EC Cites: Annex A	Stow Marsh	TQ8396	4	2017
Essex Birdwatching Society	<i>Asio flammeus</i>	bird	Short-eared Owl	Bern Convention: Appendix 2, Birds Directive: Annex 1, EC Cites: Annex A	Stow Marsh	TQ8397	2	2020
Essex Birdwatching Society	<i>Asio flammeus</i>	bird	Short-eared Owl	Bern Convention: Appendix 2, Birds Directive: Annex 1, EC Cites: Annex A	South Woodham Ferrers	TQ8097	3	2018
Essex Birdwatching Society	<i>Asio otus</i>	bird	Long-eared Owl	Bern Convention: Appendix 2, EC Cites: Annex A	Blue House Farm	TQ8097	1	2019

Essex Birdwatching Society	<i>Athene noctua</i>	bird	Little Owl	Bern Convention: Appendix 2, EC Cites: Annex A	TL8301	TL8301	1	2013
Essex Birdwatching Society	<i>Athene noctua</i>	bird	Little Owl	Bern Convention: Appendix 2, EC Cites: Annex A	Hawe's Wood	TQ8199	1	2013
Essex Birdwatching Society	<i>Athene noctua</i>	bird	Little Owl	Bern Convention: Appendix 2, EC Cites: Annex A	South Woodham Ferrers	TQ8196	1	2019
Essex Birdwatching Society	<i>Athene noctua</i>	bird	Little Owl	Bern Convention: Appendix 2, EC Cites: Annex A	Stow Maries Aerodrome	TL8200	1	2020
Essex Birdwatching Society	<i>Athene noctua</i>	bird	Little Owl	Bern Convention: Appendix 2, EC Cites: Annex A	South Woodham Ferrers	TQ8097	1	2020
Essex Birdwatching Society	<i>Athene noctua</i>	bird	Little Owl	Bern Convention: Appendix 2, EC Cites: Annex A	Blue House Farm EWT	TQ8097	2	2020
Essex Birdwatching Society	<i>Athene noctua</i>	bird	Little Owl	Bern Convention: Appendix 2, EC Cites: Annex A	Stow Marsh	TQ8397	1	2018
Essex Birdwatching Society	<i>Aythya collaris</i>	bird	Ring-necked Duck	Convention on Migratory Species: Appendix 2	Blue House Farm EWT	TQ8097	1	2020
Essex Birdwatching Society	<i>Aythya ferina</i>	bird	Pochard	Birds Directive: Annex 2.1, Convention on Migratory Species: AEWA Annex II, Convention on Migratory Species: Appendix 2	South Woodham Ferrers	TQ8097	1	2014
Essex Birdwatching Society	<i>Aythya ferina</i>	bird	Pochard	Birds Directive: Annex 2.1, Convention on Migratory Species: AEWA Annex II, Convention on Migratory Species: Appendix 2	Marsh Farm, South Woodham Ferrers	TQ8196	1	2018
Essex Birdwatching Society	<i>Aythya ferina</i>	bird	Pochard	Birds Directive: Annex 2.1, Convention on Migratory Species: AEWA Annex II, Convention on Migratory Species: Appendix 2	Clementsgreen Creek	TQ8296	12	2019
Essex Birdwatching Society	<i>Aythya ferina</i>	bird	Pochard	Birds Directive: Annex 2.1, Convention on Migratory Species: AEWA Annex II, Convention on Migratory Species: Appendix 2	Blue House Farm EWT	TQ8097	8	2020

Essex Birdwatching Society	<i>Aythya ferina</i>	bird	Pochard	Birds Directive: Annex 2.1, Convention on Migratory Species: AEW Annex II, Convention on Migratory Species: Appendix 2	Compass Gardens Southwoodham Ferrers	TQ8197	1	2020
Essex Birdwatching Society	<i>Aythya ferina</i>	bird	Pochard	Birds Directive: Annex 2.1, Convention on Migratory Species: AEW Annex II, Convention on Migratory Species: Appendix 2	Clemensgreen Creek South Woodham Ferrers	TQ8296	18	2020
Essex Birdwatching Society	<i>Aythya ferina</i>	bird	Pochard	Birds Directive: Annex 2.1, Convention on Migratory Species: AEW Annex II, Convention on Migratory Species: Appendix 2	Stow Creek, North Fambridge	TQ8497	1	2014
Essex Birdwatching Society	<i>Aythya ferina</i>	bird	Pochard	Birds Directive: Annex 2.1, Convention on Migratory Species: AEW Annex II, Convention on Migratory Species: Appendix 2	Upper Crouch Estuary	TQ8396	3	2018
Essex Birdwatching Society	<i>Aythya ferina</i>	bird	Pochard	Birds Directive: Annex 2.1, Convention on Migratory Species: AEW Annex II, Convention on Migratory Species: Appendix 2	Stow Marsh	TQ8397	1	2019
Essex Birdwatching Society	<i>Aythya fuligula</i>	bird	Tufted Duck	Birds Directive: Annex 2.1, Convention on Migratory Species: AEW Annex II, Convention on Migratory Species: Appendix 2	Marsh Farm South Woodham Ferrers	TQ8196	1	2020
Essex Birdwatching Society	<i>Aythya fuligula</i>	bird	Tufted Duck	Birds Directive: Annex 2.1, Convention on Migratory Species: AEW Annex II, Convention on Migratory Species: Appendix 2	Clemensgreen Creek South Woodham Ferrers	TQ8296	10	2020
Essex Birdwatching Society	<i>Aythya fuligula</i>	bird	Tufted Duck	Birds Directive: Annex 2.1, Convention on Migratory Species: AEW Annex II, Convention on Migratory Species: Appendix 2	Abbey Gardens, Waltham Abbey	TL8300	1	2015
Essex Birdwatching Society	<i>Aythya fuligula</i>	bird	Tufted Duck	Birds Directive: Annex 2.1, Convention on Migratory Species: AEW Annex II, Convention on Migratory Species: Appendix 2	Upper Crouch Estuary	TQ8396	14	2018
Essex Birdwatching Society	<i>Aythya fuligula</i>	bird	Tufted Duck	Birds Directive: Annex 2.1, Convention on Migratory Species: AEW Annex II, Convention on Migratory Species: Appendix 2	Stow Creek	TQ8497	1	2016

Essex Birdwatching Society	<i>Aythya fuligula</i>	bird	Tufted Duck	Birds Directive: Annex 2.1, Convention on Migratory Species: AEW Annex II, Convention on Migratory Species: Appendix 2	Upper Crouch Estuary	TQ8396	7	2016
Essex Field Club	<i>Aythya fuligula</i>	bird	Tufted Duck	Birds Directive: Annex 2.1, Convention on Migratory Species: AEW Annex II, Convention on Migratory Species: Appendix 2	Marsh Farm	TQ8296	1	2019
Essex Birdwatching Society	<i>Aythya fuligula</i>	bird	Tufted Duck	Birds Directive: Annex 2.1, Convention on Migratory Species: AEW Annex II, Convention on Migratory Species: Appendix 2	South Woodham Ferrers	TQ8296	1	2013
Essex Birdwatching Society	<i>Aythya fuligula</i>	bird	Tufted Duck	Birds Directive: Annex 2.1, Convention on Migratory Species: AEW Annex II, Convention on Migratory Species: Appendix 2	South Woodham Ferrers	TQ8097	1	2014
Essex Birdwatching Society	<i>Aythya fuligula</i>	bird	Tufted Duck	Birds Directive: Annex 2.1, Convention on Migratory Species: AEW Annex II, Convention on Migratory Species: Appendix 2	Clementsgreen Creek	TQ8296	25	2019
Essex Birdwatching Society	<i>Aythya fuligula</i>	bird	Tufted Duck	Birds Directive: Annex 2.1, Convention on Migratory Species: AEW Annex II, Convention on Migratory Species: Appendix 2	South Woodham Ferrers	TQ8097	1	2017
Essex Birdwatching Society	<i>Aythya fuligula</i>	bird	Tufted Duck	Birds Directive: Annex 2.1, Convention on Migratory Species: AEW Annex II, Convention on Migratory Species: Appendix 2	South Woodham Ferrers, Marsh Farm	TQ8196	1	2017
Essex Birdwatching Society	<i>Aythya fuligula</i>	bird	Tufted Duck	Birds Directive: Annex 2.1, Convention on Migratory Species: AEW Annex II, Convention on Migratory Species: Appendix 2	Hawbush Creek	TQ8296	1	2018
Essex Birdwatching Society	<i>Aythya fuligula</i>	bird	Tufted Duck	Birds Directive: Annex 2.1, Convention on Migratory Species: AEW Annex II, Convention on Migratory Species: Appendix 2	Blue House Farm EWT	TQ8097	7	2020
Essex Birdwatching Society	<i>Bombycilla garrulus</i>	bird	Waxwing	Bern Convention: Appendix 2	South Woodham Ferrers	TQ8097	4	2013
Essex Birdwatching Society	<i>Bombycilla garrulus</i>	bird	Waxwing	Bern Convention: Appendix 2	Woodham Fen EWT	TQ7997	1	2016

Essex Birdwatching Society	<i>Branta bernicla</i>	bird	Brent Goose	Birds Directive: Annex 2.2, Convention on Migratory Species: AEW Annex II, Convention on Migratory Species: Appendix 2	Stow Creek, North Fambridge	TQ8497	3	2014
Essex Birdwatching Society	<i>Branta bernicla</i>	bird	Brent Goose	Birds Directive: Annex 2.2, Convention on Migratory Species: AEW Annex II, Convention on Migratory Species: Appendix 2	Stow Marsh	TQ8396	2	2015
Essex Birdwatching Society	<i>Branta bernicla</i>	bird	Brent Goose	Birds Directive: Annex 2.2, Convention on Migratory Species: AEW Annex II, Convention on Migratory Species: Appendix 2	Brandyhole Reach	TQ8396	1	2019
Essex Birdwatching Society	<i>Branta bernicla</i>	bird	Brent Goose	Birds Directive: Annex 2.2, Convention on Migratory Species: AEW Annex II, Convention on Migratory Species: Appendix 2	Stow Marsh	TQ8397	7	2019
Essex Birdwatching Society	<i>Branta bernicla</i>	bird	Brent Goose	Birds Directive: Annex 2.2, Convention on Migratory Species: AEW Annex II, Convention on Migratory Species: Appendix 2	South Woodham Ferrers	TQ8097	1	2014
Essex Birdwatching Society	<i>Branta bernicla</i>	bird	Brent Goose	Birds Directive: Annex 2.2, Convention on Migratory Species: AEW Annex II, Convention on Migratory Species: Appendix 2	Marsh Farm, South Woodham Ferrers	TQ8196	6	2014
Essex Birdwatching Society	<i>Branta bernicla</i>	bird	Brent Goose	Birds Directive: Annex 2.2, Convention on Migratory Species: AEW Annex II, Convention on Migratory Species: Appendix 2	South Woodham Ferrers	TQ8396	1	2014
Essex Birdwatching Society	<i>Branta bernicla</i>	bird	Brent Goose	Birds Directive: Annex 2.2, Convention on Migratory Species: AEW Annex II, Convention on Migratory Species: Appendix 2	Stow Marsh	TQ8396	9	2014
Essex Birdwatching Society	<i>Branta bernicla</i>	bird	Brent Goose	Birds Directive: Annex 2.2, Convention on Migratory Species: AEW Annex II, Convention on Migratory Species: Appendix 2	Clementsgreen Creek	TQ8296	7	2019
Essex Birdwatching Society	<i>Branta bernicla</i>	bird	Brent Goose	Birds Directive: Annex 2.2, Convention on Migratory Species: AEW Annex II, Convention on Migratory Species: Appendix 2	Blue House Farm EWT	TQ8097	23	2020

Essex Field Club	<i>Branta bernicla</i>	bird	Brent Goose	Birds Directive: Annex 2.2, Convention on Migratory Species: AEWA Annex II, Convention on Migratory Species: Appendix 2	Marsh Farm	TQ8296	1	2019
Essex Birdwatching Society	<i>Branta canadensis</i>	bird	Canada Goose	Birds Directive: Annex 2.1, Convention on Migratory Species: Appendix 2	Clementsgreen Creek South Woodham Ferrers	TQ8296	7	2020
Essex Birdwatching Society	<i>Branta canadensis</i>	bird	Canada Goose	Birds Directive: Annex 2.1, Convention on Migratory Species: Appendix 2	2 Marklay Drive South Woodham Ferrers	TQ8097	1	2020
Essex Birdwatching Society	<i>Branta canadensis</i>	bird	Canada Goose	Birds Directive: Annex 2.1, Convention on Migratory Species: Appendix 2	Hawbush Creek River Crouch	TQ8296	1	2020
Essex Birdwatching Society	<i>Branta canadensis</i>	bird	Canada Goose	Birds Directive: Annex 2.1, Convention on Migratory Species: Appendix 2	Upper Crouch Estuary	TQ8396	17	2018
Essex Birdwatching Society	<i>Branta canadensis</i>	bird	Canada Goose	Birds Directive: Annex 2.1, Convention on Migratory Species: Appendix 2	Upper Crouch Estuary	TQ8396	8	2016
Essex Birdwatching Society	<i>Branta canadensis</i>	bird	Canada Goose	Birds Directive: Annex 2.1, Convention on Migratory Species: Appendix 2	Stow Marsh	TQ8396	1	2016
Essex Birdwatching Society	<i>Branta canadensis</i>	bird	Canada Goose	Birds Directive: Annex 2.1, Convention on Migratory Species: Appendix 2	Stow Marsh	TQ8396	3	2017
Essex Birdwatching Society	<i>Branta canadensis</i>	bird	Canada Goose	Birds Directive: Annex 2.1, Convention on Migratory Species: Appendix 2	Stow Marsh	TQ8397	4	2019
Essex Birdwatching Society	<i>Branta canadensis</i>	bird	Canada Goose	Birds Directive: Annex 2.1, Convention on Migratory Species: Appendix 2	river crouch south wood ferrers	TQ8396	1	2013
Essex Field Club	<i>Branta canadensis</i>	bird	Canada Goose	Birds Directive: Annex 2.1, Convention on Migratory Species: Appendix 2	Hamberts Farm	TQ809988	2	2018
Essex Field Club	<i>Branta canadensis</i>	bird	Canada Goose	Birds Directive: Annex 2.1, Convention on Migratory Species: Appendix 2	Land South of South Woodham Ferrers	TQ805988	4	2017
Essex Field Club	<i>Branta canadensis</i>	bird	Canada Goose	Birds Directive: Annex 2.1, Convention on Migratory Species: Appendix 2	Land South of South Woodham Ferrers	TQ805988	2	2018
Essex Birdwatching Society	<i>Branta canadensis</i>	bird	Canada Goose	Birds Directive: Annex 2.1, Convention on Migratory Species: Appendix 2	Marsh Farm	TQ8296	1	2015

Essex Birdwatching Society	<i>Branta canadensis</i>	bird	Canada Goose	Birds Directive: Annex 2.1, Convention on Migratory Species: Appendix 2	Marsh Farm, South Woodham Ferrers	TQ8196	1	2016
Essex Birdwatching Society	<i>Branta canadensis</i>	bird	Canada Goose	Birds Directive: Annex 2.1, Convention on Migratory Species: Appendix 2	South Woodham Ferrers	TQ8097	2	2018
Essex Birdwatching Society	<i>Branta canadensis</i>	bird	Canada Goose	Birds Directive: Annex 2.1, Convention on Migratory Species: Appendix 2	Blue House Farm EWT	TQ8097	34	2020
Essex Birdwatching Society	<i>Branta canadensis</i>	bird	Canada Goose	Birds Directive: Annex 2.1, Convention on Migratory Species: Appendix 2	Clementsgreen Creek	TQ8296	8	2019
Essex Birdwatching Society	<i>Branta leucopsis</i>	bird	Barnacle Goose	Bern Convention: Appendix 2, Birds Directive: Annex 1, Convention on Migratory Species: AEW Annex II, Convention on Migratory Species: Appendix 2	Blue House Farm EWT	TQ8097	35	2020
Essex Birdwatching Society	<i>Branta leucopsis</i>	bird	Barnacle Goose	Bern Convention: Appendix 2, Birds Directive: Annex 1, Convention on Migratory Species: AEW Annex II, Convention on Migratory Species: Appendix 2	Stow Marsh	TQ8396	1	2015
Essex Birdwatching Society	<i>Branta leucopsis</i>	bird	Barnacle Goose	Bern Convention: Appendix 2, Birds Directive: Annex 1, Convention on Migratory Species: AEW Annex II, Convention on Migratory Species: Appendix 2	Upper Crouch Estuary	TQ8396	1	2015
Essex Birdwatching Society	<i>Bubulcus ibis</i>	bird	Cattle Egret	Convention on Migratory Species: AEW Annex II, EC Cites: Annex A	Blue House Farm EWT	TQ8097	24	2020
Essex Birdwatching Society	<i>Bubulcus ibis</i>	bird	Cattle Egret	Convention on Migratory Species: AEW Annex II, EC Cites: Annex A	South Woodham Ferrers	TQ8097	1	2020
Essex Birdwatching Society	<i>Bubulcus ibis</i>	bird	Cattle Egret	Convention on Migratory Species: AEW Annex II, EC Cites: Annex A	Stow Marsh	TQ8397	1	2020
Essex Birdwatching Society	<i>Bucephala clangula</i>	bird	Goldeneye	Birds Directive: Annex 2.2, Convention on Migratory Species: AEW Annex II, Convention on Migratory Species: Appendix 2, Wildlife and Countryside Act 1981: Schedule 1 - Part 2	Upper Crouch Estuary	TQ8396	1	2016

Essex Birdwatching Society	<i>Bucephala clangula</i>	bird	Goldeneye	Birds Directive: Annex 2.2, Convention on Migratory Species: AEWA Annex II, Convention on Migratory Species: Appendix 2, Wildlife and Countryside Act 1981: Schedule 1 - Part 2	Stow Marsh	TQ8396	1	2014
Essex Birdwatching Society	<i>Bucephala clangula</i>	bird	Goldeneye	Birds Directive: Annex 2.2, Convention on Migratory Species: AEWA Annex II, Convention on Migratory Species: Appendix 2, Wildlife and Countryside Act 1981: Schedule 1 - Part 2	Woodham Fen EWT	TQ7997	1	2018
EFC/EARG	<i>Bufo bufo</i>	amphibian	Common Toad	Bern Convention: Appendix 3, Wildlife and Countryside Act 1981: Schedule 5 Section 9.5a	Hullbridge Road South Woodham	TQ8097	1	1984
Essex Birdwatching Society	<i>Buteo buteo</i>	bird	Buzzard	Convention on Migratory Species: Appendix 2, EC Cites: Annex A	Marsh Farm South Woodham Ferrers	TQ8196	4	2020
Essex Birdwatching Society	<i>Buteo buteo</i>	bird	Buzzard	Convention on Migratory Species: Appendix 2, EC Cites: Annex A	2 Marklay Drive South Woodham Ferrers	TQ8097	1	2020
Essex Birdwatching Society	<i>Buteo buteo</i>	bird	Buzzard	Convention on Migratory Species: Appendix 2, EC Cites: Annex A	Hawe's Wood	TQ8199	1	2020
Essex Birdwatching Society	<i>Buteo buteo</i>	bird	Buzzard	Convention on Migratory Species: Appendix 2, EC Cites: Annex A	Clementsgreen Creek South Woodham Ferrers	TQ8296	1	2020
Essex Birdwatching Society	<i>Buteo buteo</i>	bird	Buzzard	Convention on Migratory Species: Appendix 2, EC Cites: Annex A	Stow Maries Aerodrome	TL8200	1	2020
Essex Birdwatching Society	<i>Buteo buteo</i>	bird	Buzzard	Convention on Migratory Species: Appendix 2, EC Cites: Annex A	Lower Burnham Road	TQ8498	1	2013
Essex Birdwatching Society	<i>Buteo buteo</i>	bird	Buzzard	Convention on Migratory Species: Appendix 2, EC Cites: Annex A	North Fambridge	TQ8498	1	2014
Essex Birdwatching Society	<i>Buteo buteo</i>	bird	Buzzard	Convention on Migratory Species: Appendix 2, EC Cites: Annex A	Stow Creek, North Fambridge	TQ8497	1	2014
Essex Birdwatching Society	<i>Buteo buteo</i>	bird	Buzzard	Convention on Migratory Species: Appendix 2, EC Cites: Annex A	Stow Marsh	TQ8396	23	2017
Essex Birdwatching Society	<i>Buteo buteo</i>	bird	Buzzard	Convention on Migratory Species: Appendix 2, EC Cites: Annex A	Upper Crouch Estuary	TQ8396	2	2017

Essex Birdwatching Society	<i>Buteo buteo</i>	bird	Buzzard	Convention on Migratory Species: Appendix 2, EC Cites: Annex A	Upper Crouch Estuary	TQ8396	3	2016
Essex Birdwatching Society	<i>Buteo buteo</i>	bird	Buzzard	Convention on Migratory Species: Appendix 2, EC Cites: Annex A	Stow Marsh	TQ8397	42	2020
Essex Birdwatching Society	<i>Buteo buteo</i>	bird	Buzzard	Convention on Migratory Species: Appendix 2, EC Cites: Annex A	Stow Marsh	TQ8399	1	2019
Essex Birdwatching Society	<i>Buteo buteo</i>	bird	Buzzard	Convention on Migratory Species: Appendix 2, EC Cites: Annex A	Stow Maries	TQ8399	2	2020
Essex Birdwatching Society	<i>Buteo buteo</i>	bird	Buzzard	Convention on Migratory Species: Appendix 2, EC Cites: Annex A	Woodham Fen EWT	TQ7997	4	2016
Essex Birdwatching Society	<i>Buteo buteo</i>	bird	Buzzard	Convention on Migratory Species: Appendix 2, EC Cites: Annex A	South Woodham Ferrers	TQ8396	2	2014
Essex Birdwatching Society	<i>Buteo buteo</i>	bird	Buzzard	Convention on Migratory Species: Appendix 2, EC Cites: Annex A	Marsh Farm, South Woodham Ferrers	TQ8196	9	2020
Essex Birdwatching Society	<i>Buteo buteo</i>	bird	Buzzard	Convention on Migratory Species: Appendix 2, EC Cites: Annex A	South Woodham Ferrers	TQ8097	25	2020
Essex Birdwatching Society	<i>Buteo buteo</i>	bird	Buzzard	Convention on Migratory Species: Appendix 2, EC Cites: Annex A	SWF N Fambridge road Pylons	TQ8298	1	2015
Essex Birdwatching Society	<i>Buteo buteo</i>	bird	Buzzard	Convention on Migratory Species: Appendix 2, EC Cites: Annex A	Woodham Fen EWT	TQ7997	3	2017
Essex Birdwatching Society	<i>Buteo buteo</i>	bird	Buzzard	Convention on Migratory Species: Appendix 2, EC Cites: Annex A	essex stow maries aerodrome	TL8100	1	2015
Essex Birdwatching Society	<i>Buteo buteo</i>	bird	Buzzard	Convention on Migratory Species: Appendix 2, EC Cites: Annex A	South Woodham Ferrers, Fambridge Road	TQ8298	2	2016
Essex Birdwatching Society	<i>Buteo buteo</i>	bird	Buzzard	Convention on Migratory Species: Appendix 2, EC Cites: Annex A	Havering-atte-Bower	TQ8199	1	2016
Essex Birdwatching Society	<i>Buteo buteo</i>	bird	Buzzard	Convention on Migratory Species: Appendix 2, EC Cites: Annex A	Clementsgreen Creek	TQ8296	4	2019

Essex Birdwatching Society	<i>Buteo buteo</i>	bird	Buzzard	Convention on Migratory Species: Appendix 2, EC Cites: Annex A	North Fambridge Pylons	TQ8298	1	2017
Essex Birdwatching Society	<i>Buteo buteo</i>	bird	Buzzard	Convention on Migratory Species: Appendix 2, EC Cites: Annex A	South Woodham Ferrers, Inchbonnie Rd	TQ8197	1	2017
Essex Birdwatching Society	<i>Buteo buteo</i>	bird	Buzzard	Convention on Migratory Species: Appendix 2, EC Cites: Annex A	South Woodham Ferrers, Marsh Farm	TQ8196	3	2017
Essex Birdwatching Society	<i>Buteo buteo</i>	bird	Buzzard	Convention on Migratory Species: Appendix 2, EC Cites: Annex A	Stow Maries Aerodrome	TL8100	2	2019
Essex Birdwatching Society	<i>Buteo buteo</i>	bird	Buzzard	Convention on Migratory Species: Appendix 2, EC Cites: Annex A	South Woodham Ferrers	TQ8196	1	2019
Essex Birdwatching Society	<i>Buteo buteo</i>	bird	Buzzard	Convention on Migratory Species: Appendix 2, EC Cites: Annex A	Stowe Maries WW1 Airfield	TL8100	1	2019
Essex Birdwatching Society	<i>Buteo buteo</i>	bird	Buzzard	Convention on Migratory Species: Appendix 2, EC Cites: Annex A	South Woodham Ferris	TQ8098	1	2019
Essex Birdwatching Society	<i>Buteo buteo</i>	bird	Buzzard	Convention on Migratory Species: Appendix 2, EC Cites: Annex A	Blue House Farm EWT	TQ8097	40	2020
Essex Birdwatching Society	<i>Buteo buteo</i>	bird	Buzzard	Convention on Migratory Species: Appendix 2, EC Cites: Annex A	TQ7998	TQ7998	1	2013
Essex Birdwatching Society	<i>Buteo buteo</i>	bird	Buzzard	Convention on Migratory Species: Appendix 2, EC Cites: Annex A	South Woodham Ferrers	TQ8097	11	2016
Essex Birdwatching Society	<i>Buteo buteo</i>	bird	Buzzard	Convention on Migratory Species: Appendix 2, EC Cites: Annex A	Marsh Farm, South Woodham Ferrers	TQ8196	13	2016
Essex Birdwatching Society	<i>Buteo buteo</i>	bird	Buzzard	Convention on Migratory Species: Appendix 2, EC Cites: Annex A	Bushy Hill, South Woodham Ferrers	TQ8198	1	2013
Essex Birdwatching Society	<i>Buteo buteo</i>	bird	Buzzard	Convention on Migratory Species: Appendix 2, EC Cites: Annex A	Saltcoats, South Woodham Ferrers	TQ8297	1	2013
Essex Birdwatching Society	<i>Buteo buteo</i>	bird	Buzzard	Convention on Migratory Species: Appendix 2, EC Cites: Annex A	Stow Marsh	TQ8396	22	2016

Essex Field Club	<i>Buteo buteo</i>	bird	Buzzard	Convention on Migratory Species: Appendix 2, EC Cites: Annex A	Hamberts Farm	TQ809984	2	2017
Essex Field Club	<i>Buteo buteo</i>	bird	Buzzard	Convention on Migratory Species: Appendix 2, EC Cites: Annex A	Hamberts Farm	TQ809988	4	2018
Essex Field Club	<i>Buteo buteo</i>	bird	Buzzard	Convention on Migratory Species: Appendix 2, EC Cites: Annex A	Land South of South Woodham Ferrers	TQ805988	2	2017
Essex Field Club	<i>Buteo buteo</i>	bird	Buzzard	Convention on Migratory Species: Appendix 2, EC Cites: Annex A	Land South of South Woodham Ferrers	TQ805998	16	2018
Essex Birdwatching Society	<i>Buteo lagopus</i>	bird	Rough-legged Buzzard	Convention on Migratory Species: Appendix 2, EC Cites: Annex A	South Woodham Ferrers	TQ8097	1	2020
Essex Birdwatching Society	<i>Buteo lagopus</i>	bird	Rough-legged Buzzard	Convention on Migratory Species: Appendix 2, EC Cites: Annex A	Woodham Fen EWT	TQ7997	1	2014
Essex Birdwatching Society	<i>Buteo lagopus</i>	bird	Rough-legged Buzzard	Convention on Migratory Species: Appendix 2, EC Cites: Annex A	South Woodham Ferrers	TQ8097	1	2014
Essex Birdwatching Society	<i>Calcarius lapponicus</i>	bird	Lapland Bunting	Bern Convention: Appendix 2, Wildlife and Countryside Act 1981: Schedule 1 - Part 1	Marsh Farm, South Woodham Ferrers	TQ8196	1	2013
Essex Birdwatching Society	<i>Calcarius lapponicus</i>	bird	Lapland Bunting	Bern Convention: Appendix 2, Wildlife and Countryside Act 1981: Schedule 1 - Part 1	Stow Marsh	TQ8396	3	2015
Essex Birdwatching Society	<i>Calcarius lapponicus</i>	bird	Lapland Bunting	Bern Convention: Appendix 2, Wildlife and Countryside Act 1981: Schedule 1 - Part 1	Stow Marsh	TQ8396	1	2016
Essex Birdwatching Society	<i>Calcarius lapponicus</i>	bird	Lapland Bunting	Bern Convention: Appendix 2, Wildlife and Countryside Act 1981: Schedule 1 - Part 1	Stow Marsh	TQ8397	3	2020
Essex Birdwatching Society	<i>Calidris alba</i>	bird	Sanderling	Bern Convention: Appendix 2, Convention on Migratory Species: AEW Annex II, Convention on Migratory Species: Appendix 2	Blue House Farm EWT	TQ8097	1	2020
Essex Birdwatching Society	<i>Calidris alba</i>	bird	Sanderling	Bern Convention: Appendix 2, Convention on Migratory Species: AEW Annex II, Convention on Migratory Species: Appendix 2	Stow Marsh	TQ8397	1	2018
Essex Birdwatching Society	<i>Calidris alpina</i>	bird	Dunlin	Bern Convention: Appendix 2, Convention on Migratory Species: AEW Annex II, Convention on Migratory Species: Appendix 2	Clementsgreen Creek South Woodham Ferrers	TQ8296	19	2020

Essex Birdwatching Society	<i>Calidris alpina</i>	bird	Dunlin	Bern Convention: Appendix 2, Convention on Migratory Species: AEW Annex II, Convention on Migratory Species: Appendix 2	Marsh Farm South Woodham Ferrers	TQ8196	1	2020
Essex Birdwatching Society	<i>Calidris alpina</i>	bird	Dunlin	Bern Convention: Appendix 2, Convention on Migratory Species: AEW Annex II, Convention on Migratory Species: Appendix 2	Stow Creek, North Farnbridge	TQ8497	1	2013
Essex Birdwatching Society	<i>Calidris alpina</i>	bird	Dunlin	Bern Convention: Appendix 2, Convention on Migratory Species: AEW Annex II, Convention on Migratory Species: Appendix 2	Stow Marsh	TQ8396	6	2015
Essex Birdwatching Society	<i>Calidris alpina</i>	bird	Dunlin	Bern Convention: Appendix 2, Convention on Migratory Species: AEW Annex II, Convention on Migratory Species: Appendix 2	Upper Crouch Estuary	TQ8396	7	2018
Essex Birdwatching Society	<i>Calidris alpina</i>	bird	Dunlin	Bern Convention: Appendix 2, Convention on Migratory Species: AEW Annex II, Convention on Migratory Species: Appendix 2	Stow Marsh	TQ8397	27	2020
Essex Birdwatching Society	<i>Calidris alpina</i>	bird	Dunlin	Bern Convention: Appendix 2, Convention on Migratory Species: AEW Annex II, Convention on Migratory Species: Appendix 2	Marsh Farm, South Woodham Ferrers	TQ8196	6	2020
Essex Birdwatching Society	<i>Calidris alpina</i>	bird	Dunlin	Bern Convention: Appendix 2, Convention on Migratory Species: AEW Annex II, Convention on Migratory Species: Appendix 2	South Woodham Ferrers	TQ8097	1	2018
Essex Birdwatching Society	<i>Calidris alpina</i>	bird	Dunlin	Bern Convention: Appendix 2, Convention on Migratory Species: AEW Annex II, Convention on Migratory Species: Appendix 2	Clementsgreen Creek	TQ8296	21	2019
Essex Birdwatching Society	<i>Calidris alpina</i>	bird	Dunlin	Bern Convention: Appendix 2, Convention on Migratory Species: AEW Annex II, Convention on Migratory Species: Appendix 2	Marsh Farm Country Park	TQ8196	1	2018
Essex Birdwatching Society	<i>Calidris alpina</i>	bird	Dunlin	Bern Convention: Appendix 2, Convention on Migratory Species: AEW Annex II, Convention on Migratory Species: Appendix 2	Blue House Farm EWT	TQ8097	10	2020

Essex Birdwatching Society	<i>Calidris alpina</i>	bird	Dunlin	Bern Convention: Appendix 2, Convention on Migratory Species: AEWa Annex II, Convention on Migratory Species: Appendix 2	Marsh Farm CP	TQ8196	1	2019
Essex Field Club	<i>Calidris alpina</i>	bird	Dunlin	Bern Convention: Appendix 2, Convention on Migratory Species: AEWa Annex II, Convention on Migratory Species: Appendix 2	Marsh Farm	TQ8296	1	2019
Essex Birdwatching Society	<i>Calidris alpina</i>	bird	Dunlin	Bern Convention: Appendix 2, Convention on Migratory Species: AEWa Annex II, Convention on Migratory Species: Appendix 2	South Woodham Ferrers	TQ8097	2	2014
Essex Birdwatching Society	<i>Calidris alpina</i>	bird	Dunlin	Bern Convention: Appendix 2, Convention on Migratory Species: AEWa Annex II, Convention on Migratory Species: Appendix 2	Marsh Farm, South Woodham Ferrers	TQ8196	4	2014
Essex Birdwatching Society	<i>Calidris alpina</i>	bird	Dunlin	Bern Convention: Appendix 2, Convention on Migratory Species: AEWa Annex II, Convention on Migratory Species: Appendix 2	Clementsgreen Creek, South Woodham Ferrers	TQ8296	1	2013
Essex Birdwatching Society	<i>Calidris alpina</i>	bird	Dunlin	Bern Convention: Appendix 2, Convention on Migratory Species: AEWa Annex II, Convention on Migratory Species: Appendix 2	Stow Marsh	TQ8396	13	2014
Essex Birdwatching Society	<i>Calidris canutus</i>	bird	Knot	Birds Directive: Annex 2.2, Convention on Migratory Species: AEWa Annex II, Convention on Migratory Species: Appendix 2	Blue House Farm EWT	TQ8097	2	2020
Essex Birdwatching Society	<i>Calidris canutus</i>	bird	Knot	Birds Directive: Annex 2.2, Convention on Migratory Species: AEWa Annex II, Convention on Migratory Species: Appendix 2	Stow Marsh	TQ8396	4	2017
Essex Birdwatching Society	<i>Calidris canutus</i>	bird	Knot	Birds Directive: Annex 2.2, Convention on Migratory Species: AEWa Annex II, Convention on Migratory Species: Appendix 2	Upper Crouch Estuary	TQ8396	1	2017
Essex Birdwatching Society	<i>Calidris canutus</i>	bird	Knot	Birds Directive: Annex 2.2, Convention on Migratory Species: AEWa Annex II, Convention on Migratory Species: Appendix 2	Stow Marsh	TQ8397	1	2019

Essex Birdwatching Society	<i>Calidris canutus</i>	bird	Knot	Birds Directive: Annex 2.2, Convention on Migratory Species: AEWA Annex II, Convention on Migratory Species: Appendix 2	Marsh Farm, South Woodham Ferrers	TQ8196	1	2016
Essex Birdwatching Society	<i>Calidris canutus</i>	bird	Knot	Birds Directive: Annex 2.2, Convention on Migratory Species: AEWA Annex II, Convention on Migratory Species: Appendix 2	Marsh Farm, South Woodham Ferrers	TQ8196	1	2018
Essex Birdwatching Society	<i>Calidris canutus</i>	bird	Knot	Birds Directive: Annex 2.2, Convention on Migratory Species: AEWA Annex II, Convention on Migratory Species: Appendix 2	Marsh Farm Country Park	TQ8196	1	2018
Essex Birdwatching Society	<i>Calidris canutus</i>	bird	Knot	Birds Directive: Annex 2.2, Convention on Migratory Species: AEWA Annex II, Convention on Migratory Species: Appendix 2	Stow Marsh	TQ8396	1	2013
Essex Birdwatching Society	<i>Calidris ferruginea</i>	bird	Curlew Sandpiper	Bern Convention: Appendix 2, Convention on Migratory Species: AEWA Annex II, Convention on Migratory Species: Appendix 2	Stow Marsh	TQ8396	1	2013
Essex Birdwatching Society	<i>Calidris ferruginea</i>	bird	Curlew Sandpiper	Bern Convention: Appendix 2, Convention on Migratory Species: AEWA Annex II, Convention on Migratory Species: Appendix 2	Stow Marsh	TQ8397	1	2013
Essex Birdwatching Society	<i>Calidris ferruginea</i>	bird	Curlew Sandpiper	Bern Convention: Appendix 2, Convention on Migratory Species: AEWA Annex II, Convention on Migratory Species: Appendix 2	South Woodham Ferrers	TQ8097	2	2014
Essex Birdwatching Society	<i>Calidris ferruginea</i>	bird	Curlew Sandpiper	Bern Convention: Appendix 2, Convention on Migratory Species: AEWA Annex II, Convention on Migratory Species: Appendix 2	Marsh Farm, South Woodham Ferrers	TQ8196	2	2016
Essex Birdwatching Society	<i>Calidris ferruginea</i>	bird	Curlew Sandpiper	Bern Convention: Appendix 2, Convention on Migratory Species: AEWA Annex II, Convention on Migratory Species: Appendix 2	South Woodham Ferrers	TQ8097	1	2018
Essex Birdwatching Society	<i>Calidris ferruginea</i>	bird	Curlew Sandpiper	Bern Convention: Appendix 2, Convention on Migratory Species: AEWA Annex II, Convention on Migratory Species: Appendix 2	Blue House Farm EWT	TQ8097	1	2020

Essex Birdwatching Society	<i>Calidris ferruginea</i>	bird	Curlew Sandpiper	Bern Convention: Appendix 2, Convention on Migratory Species: AEWA Annex II, Convention on Migratory Species: Appendix 2	Stow Marsh	TQ8396	1	2017
Essex Birdwatching Society	<i>Calidris maritima</i>	bird	Purple Sandpiper	Bern Convention: Appendix 2, Convention on Migratory Species: AEWA Annex II, Convention on Migratory Species: Appendix 2, Wildlife and Countryside Act 1981: Schedule 1 - Part 1	Blue House Farm EWT	TQ8097	1	2020
Essex Birdwatching Society	<i>Calidris minuta</i>	bird	Little Stint	Bern Convention: Appendix 2, Convention on Migratory Species: AEWA Annex II, Convention on Migratory Species: Appendix 2	Blue House Farm EWT	TQ8097	1	2020
Essex Birdwatching Society	<i>Calidris minuta</i>	bird	Little Stint	Bern Convention: Appendix 2, Convention on Migratory Species: AEWA Annex II, Convention on Migratory Species: Appendix 2	Stow Marsh	TQ8396	4	2017
Essex Birdwatching Society	<i>Calidris minuta</i>	bird	Little Stint	Bern Convention: Appendix 2, Convention on Migratory Species: AEWA Annex II, Convention on Migratory Species: Appendix 2	Stow Marsh	TQ8397	2	2019
Essex Birdwatching Society	<i>Calidris minuta</i>	bird	Little Stint	Bern Convention: Appendix 2, Convention on Migratory Species: AEWA Annex II, Convention on Migratory Species: Appendix 2	South Woodham Ferrers	TQ8097	1	2014
Essex Birdwatching Society	<i>Calidris minuta</i>	bird	Little Stint	Bern Convention: Appendix 2, Convention on Migratory Species: AEWA Annex II, Convention on Migratory Species: Appendix 2	South Woodham Ferrers	TQ8097	1	2017
Essex Birdwatching Society	<i>Calidris minuta</i>	bird	Little Stint	Bern Convention: Appendix 2, Convention on Migratory Species: AEWA Annex II, Convention on Migratory Species: Appendix 2	South Woodham Ferrers, Marsh Farm	TQ8196	1	2017
Essex Birdwatching Society	<i>Calidris minuta</i>	bird	Little Stint	Bern Convention: Appendix 2, Convention on Migratory Species: AEWA Annex II, Convention on Migratory Species: Appendix 2	Marsh Farm, South Woodham Ferrers	TQ8196	1	2018
Essex Birdwatching Society	<i>Calidris minuta</i>	bird	Little Stint	Bern Convention: Appendix 2, Convention on Migratory Species: AEWA Annex II, Convention on Migratory Species: Appendix 2	Stow Marsh	TQ8396	5	2016

Essex Birdwatching Society	<i>Calidris minuta</i>	bird	Little Stint	Bern Convention: Appendix 2, Convention on Migratory Species: AEW Annex II, Convention on Migratory Species: Appendix 2	Stow Marsh	TQ8397	3	2013
Essex Birdwatching Society	<i>Calidris pugnax</i>	bird	Ruff	Birds Directive: Annex 1, Birds Directive: Annex 2.2, Convention on Migratory Species: AEW Annex II, Convention on Migratory Species: Appendix 2, Wildlife and Countryside Act 1981: Schedule 1 - Part 1	South Woodham Ferrers, Marsh Farm	TQ8196	2	2017
Essex Birdwatching Society	<i>Calidris pugnax</i>	bird	Ruff	Birds Directive: Annex 1, Birds Directive: Annex 2.2, Convention on Migratory Species: AEW Annex II, Convention on Migratory Species: Appendix 2, Wildlife and Countryside Act 1981: Schedule 1 - Part 1	Blue House Farm EWT	TQ8097	14	2020
Essex Birdwatching Society	<i>Calidris pugnax</i>	bird	Ruff	Birds Directive: Annex 1, Birds Directive: Annex 2.2, Convention on Migratory Species: AEW Annex II, Convention on Migratory Species: Appendix 2, Wildlife and Countryside Act 1981: Schedule 1 - Part 1	Clementsgreen Creek South Woodham Ferrers	TQ8296	1	2020
Essex Birdwatching Society	<i>Calidris pugnax</i>	bird	Ruff	Birds Directive: Annex 1, Birds Directive: Annex 2.2, Convention on Migratory Species: AEW Annex II, Convention on Migratory Species: Appendix 2, Wildlife and Countryside Act 1981: Schedule 1 - Part 1	South Woodham Ferrers	TQ8097	1	2020
Essex Birdwatching Society	<i>Calidris pugnax</i>	bird	Ruff	Birds Directive: Annex 1, Birds Directive: Annex 2.2, Convention on Migratory Species: AEW Annex II, Convention on Migratory Species: Appendix 2, Wildlife and Countryside Act 1981: Schedule 1 - Part 1	North Fambridge	TQ8498	1	2014
Essex Birdwatching Society	<i>Calidris pugnax</i>	bird	Ruff	Birds Directive: Annex 1, Birds Directive: Annex 2.2, Convention on Migratory Species: AEW Annex II, Convention on Migratory Species: Appendix 2, Wildlife and Countryside Act 1981: Schedule 1 - Part 1	Stow Creek, North Fambridge	TQ8497	1	2014

Essex Birdwatching Society	<i>Calidris pugnax</i>	bird	Ruff	Birds Directive: Annex 1, Birds Directive: Annex 2.2, Convention on Migratory Species: AEWA Annex II, Convention on Migratory Species: Appendix 2, Wildlife and Countryside Act 1981: Schedule 1 - Part 1	Stow Marsh	TQ8396	3	2017
Essex Birdwatching Society	<i>Calidris pugnax</i>	bird	Ruff	Birds Directive: Annex 1, Birds Directive: Annex 2.2, Convention on Migratory Species: AEWA Annex II, Convention on Migratory Species: Appendix 2, Wildlife and Countryside Act 1981: Schedule 1 - Part 1	Stow Marsh	TQ8396	1	2016
Essex Birdwatching Society	<i>Calidris pugnax</i>	bird	Ruff	Birds Directive: Annex 1, Birds Directive: Annex 2.2, Convention on Migratory Species: AEWA Annex II, Convention on Migratory Species: Appendix 2, Wildlife and Countryside Act 1981: Schedule 1 - Part 1	Stow Creek	TQ8497	1	2016
Essex Birdwatching Society	<i>Calidris pugnax</i>	bird	Ruff	Birds Directive: Annex 1, Birds Directive: Annex 2.2, Convention on Migratory Species: AEWA Annex II, Convention on Migratory Species: Appendix 2, Wildlife and Countryside Act 1981: Schedule 1 - Part 1	Stow Marsh	TQ8397	3	2020
Essex Birdwatching Society	<i>Calidris temminckii</i>	bird	Temminck's Stint	Bern Convention: Appendix 2, Convention on Migratory Species: AEWA Annex II, Convention on Migratory Species: Appendix 2, Wildlife and Countryside Act 1981: Schedule 1 - Part 1	Stow Marsh	TQ8397	1	2014
Essex Birdwatching Society	<i>Calidris temminckii</i>	bird	Temminck's Stint	Bern Convention: Appendix 2, Convention on Migratory Species: AEWA Annex II, Convention on Migratory Species: Appendix 2, Wildlife and Countryside Act 1981: Schedule 1 - Part 1	Stow Marsh	TQ8396	1	2014
Essex Birdwatching Society	<i>Calidris temminckii</i>	bird	Temminck's Stint	Bern Convention: Appendix 2, Convention on Migratory Species: AEWA Annex II, Convention on Migratory Species: Appendix 2, Wildlife and Countryside Act 1981: Schedule 1 - Part 1	South Woodham Ferrers, Marsh Farm	TQ8196	1	2017

Essex Field Club	<i>Carduelis carduelis</i>	bird	Goldfinch	Bern Convention: Appendix 2	Hamberts Farm	TQ809984	2	2017
Essex Field Club	<i>Carduelis carduelis</i>	bird	Goldfinch	Bern Convention: Appendix 2	Hamberts Farm	TQ809988	4	2018
Essex Field Club	<i>Carduelis carduelis</i>	bird	Goldfinch	Bern Convention: Appendix 2	Land South of South Woodham Ferrers	TQ805988	2	2017
Essex Field Club	<i>Carduelis carduelis</i>	bird	Goldfinch	Bern Convention: Appendix 2	Land South of South Woodham Ferrers	TQ805998	10	2018
Essex Birdwatching Society	<i>Carduelis carduelis</i>	bird	Goldfinch	Bern Convention: Appendix 2	Woodham Fen EWT	TQ7997	1	2014
Essex Birdwatching Society	<i>Carduelis carduelis</i>	bird	Goldfinch	Bern Convention: Appendix 2	South Woodham Ferrers	TQ8097	3	2016
Essex Birdwatching Society	<i>Carduelis carduelis</i>	bird	Goldfinch	Bern Convention: Appendix 2	Marsh Farm, South Woodham Ferrers	TQ8196	1	2014
Essex Birdwatching Society	<i>Carduelis carduelis</i>	bird	Goldfinch	Bern Convention: Appendix 2	Marsh Farm	TQ8296	1	2015
Essex Birdwatching Society	<i>Carduelis carduelis</i>	bird	Goldfinch	Bern Convention: Appendix 2	Marsh Farm Country Park, SWF	TQ8196	1	2016
Essex Birdwatching Society	<i>Carduelis carduelis</i>	bird	Goldfinch	Bern Convention: Appendix 2	Clementsgreen Creek	TQ8296	15	2019
Essex Birdwatching Society	<i>Carduelis carduelis</i>	bird	Goldfinch	Bern Convention: Appendix 2	Purleigh (Stow Maries)	TL8100	1	2017
Essex Birdwatching Society	<i>Carduelis carduelis</i>	bird	Goldfinch	Bern Convention: Appendix 2	South Woodham Ferrers	TQ8097	7	2020
Essex Birdwatching Society	<i>Carduelis carduelis</i>	bird	Goldfinch	Bern Convention: Appendix 2	South Woodham Ferrers, Inchbonnie Rd	TQ8197	1	2017
Essex Birdwatching Society	<i>Carduelis carduelis</i>	bird	Goldfinch	Bern Convention: Appendix 2	South Woodham Ferrers, Marsh Farm	TQ8196	1	2017
Essex Birdwatching Society	<i>Carduelis carduelis</i>	bird	Goldfinch	Bern Convention: Appendix 2	Woodham Fen EWT	TQ7997	1	2018

Essex Birdwatching Society	<i>Carduelis carduelis</i>	bird	Goldfinch	Bern Convention: Appendix 2	Stow Maries Aerodrome	TL8100	1	2018
Essex Birdwatching Society	<i>Carduelis carduelis</i>	bird	Goldfinch	Bern Convention: Appendix 2	Marsh Farm Country Park	TQ8196	3	2018
Essex Birdwatching Society	<i>Carduelis carduelis</i>	bird	Goldfinch	Bern Convention: Appendix 2	South Woodham Ferrers	TQ8196	10	2019
Essex Birdwatching Society	<i>Carduelis carduelis</i>	bird	Goldfinch	Bern Convention: Appendix 2	South Woodham Ferrers, Compass Gardens	TQ8197	1	2018
Essex Birdwatching Society	<i>Carduelis carduelis</i>	bird	Goldfinch	Bern Convention: Appendix 2	South Woodham Ferrers, Hogwell Farm	TQ8297	1	2018
Essex Birdwatching Society	<i>Carduelis carduelis</i>	bird	Goldfinch	Bern Convention: Appendix 2	Blue House Farm EWT	TQ8097	20	2020
Essex Birdwatching Society	<i>Carduelis carduelis</i>	bird	Goldfinch	Bern Convention: Appendix 2	Hawbush Creek	TQ8296	1	2019
Essex Birdwatching Society	<i>Carduelis carduelis</i>	bird	Goldfinch	Bern Convention: Appendix 2	Marsh Farm South Woodham Ferrers	TQ8196	3	2020
Essex Birdwatching Society	<i>Carduelis carduelis</i>	bird	Goldfinch	Bern Convention: Appendix 2	Clementsgreen Creek South Woodham Ferrers	TQ8296	10	2020
Essex Birdwatching Society	<i>Carduelis carduelis</i>	bird	Goldfinch	Bern Convention: Appendix 2	Compass Gardens Southwoodham Ferrers	TQ8197	3	2020
Essex Birdwatching Society	<i>Carduelis carduelis</i>	bird	Goldfinch	Bern Convention: Appendix 2	Stow Marsh	TQ8396	3	2017
Essex Birdwatching Society	<i>Carduelis flavirostris</i>	bird		Bern Convention: Appendix 2	Stow Marsh	TQ8397	1	2018
Essex Birdwatching Society	<i>Carduelis flavirostris</i>	bird		Bern Convention: Appendix 2	Stow Marsh	TQ8396	3	2013
Essex Birdwatching Society	<i>Carduelis flavirostris</i>	bird		Bern Convention: Appendix 2	Marsh Farm, South Woodham Ferrers	TQ8196	2	2013

Essex Birdwatching Society	<i>Carduelis flavirostris</i>	bird		Bern Convention: Appendix 2	South Woodham Ferrers	TQ8097	1	2013
Essex Birdwatching Society	<i>Carduelis flavirostris</i>	bird		Bern Convention: Appendix 2	Stow Marsh	TQ8397	2	2013
Essex Birdwatching Society	<i>Carduelis spinus</i>	bird		Bern Convention: Appendix 2	Stow Marsh	TQ8396	1	2013
Essex Birdwatching Society	<i>Carduelis spinus</i>	bird		Bern Convention: Appendix 2	Marsh Farm, South Woodham Ferrers	TQ8196	3	2013
Essex Birdwatching Society	<i>Carduelis spinus</i>	bird		Bern Convention: Appendix 2	South Woodham Ferrers	TQ8097	1	2018
Essex Field Club	<i>Certhia familiaris</i>	bird	Treecreeper	Bern Convention: Appendix 2	Land South of South Woodham Ferrers	TQ805998	2	2018
Essex Birdwatching Society	<i>Certhia familiaris</i>	bird	Treecreeper	Bern Convention: Appendix 2	South Woodham Ferrers	TQ8097	1	2020
Essex Birdwatching Society	<i>Certhia familiaris</i>	bird	Treecreeper	Bern Convention: Appendix 2	Hawe's Wood	TQ8199	1	2020
Essex Birdwatching Society	<i>Cettia cetti</i>	bird	Cetti's Warbler	Wildlife and Countryside Act 1981: Schedule 1 - Part 1	Marsh Farm South Woodham Ferrers	TQ8196	12	2020
Essex Birdwatching Society	<i>Cettia cetti</i>	bird	Cetti's Warbler	Wildlife and Countryside Act 1981: Schedule 1 - Part 1	Compass Gardens Southwoodham Ferrers	TQ8197	1	2020
Essex Birdwatching Society	<i>Cettia cetti</i>	bird	Cetti's Warbler	Wildlife and Countryside Act 1981: Schedule 1 - Part 1	Clementsgreen Creek South Woodham Ferrers	TQ8296	11	2020
Essex Birdwatching Society	<i>Cettia cetti</i>	bird	Cetti's Warbler	Wildlife and Countryside Act 1981: Schedule 1 - Part 1	Hogwell Farm South Woodham Ferrers	TQ8297	1	2020
Essex Birdwatching Society	<i>Cettia cetti</i>	bird	Cetti's Warbler	Wildlife and Countryside Act 1981: Schedule 1 - Part 1	Stow Marsh	TQ8396	6	2017
Essex Birdwatching Society	<i>Cettia cetti</i>	bird	Cetti's Warbler	Wildlife and Countryside Act 1981: Schedule 1 - Part 1	Stow Marsh	TQ8397	6	2020

Essex Birdwatching Society	<i>Cettia cetti</i>	bird	Cetti's Warbler	Wildlife and Countryside Act 1981: Schedule 1 - Part 1	South Woodham Ferrers	TQ8297	3	2014
Essex Birdwatching Society	<i>Cettia cetti</i>	bird	Cetti's Warbler	Wildlife and Countryside Act 1981: Schedule 1 - Part 1	South Woodham Ferrers	TQ8296	1	2014
Essex Birdwatching Society	<i>Cettia cetti</i>	bird	Cetti's Warbler	Wildlife and Countryside Act 1981: Schedule 1 - Part 1	Stow Marsh	TQ8396	3	2016
Essex Birdwatching Society	<i>Cettia cetti</i>	bird	Cetti's Warbler	Wildlife and Countryside Act 1981: Schedule 1 - Part 1	Marsh Farm	TQ8296	1	2015
Essex Birdwatching Society	<i>Cettia cetti</i>	bird	Cetti's Warbler	Wildlife and Countryside Act 1981: Schedule 1 - Part 1	Marsh Farm, South Woodham Ferrers	TQ8196	14	2020
Essex Birdwatching Society	<i>Cettia cetti</i>	bird	Cetti's Warbler	Wildlife and Countryside Act 1981: Schedule 1 - Part 1	South Woodham Ferrers	TQ8097	20	2020
Essex Birdwatching Society	<i>Cettia cetti</i>	bird	Cetti's Warbler	Wildlife and Countryside Act 1981: Schedule 1 - Part 1	Woodham Fen EWT	TQ7997	1	2016
Essex Birdwatching Society	<i>Cettia cetti</i>	bird	Cetti's Warbler	Wildlife and Countryside Act 1981: Schedule 1 - Part 1	Clementsgreen Creek	TQ8296	2	2018
Essex Birdwatching Society	<i>Cettia cetti</i>	bird	Cetti's Warbler	Wildlife and Countryside Act 1981: Schedule 1 - Part 1	South Woodham Ferrers, Marsh Farm	TQ8196	4	2017
Essex Birdwatching Society	<i>Cettia cetti</i>	bird	Cetti's Warbler	Wildlife and Countryside Act 1981: Schedule 1 - Part 1	Blue House Farm EWT	TQ8097	8	2020
Essex Birdwatching Society	<i>Cettia cetti</i>	bird	Cetti's Warbler	Wildlife and Countryside Act 1981: Schedule 1 - Part 1	Marsh Farm CP	TQ8196	1	2019
Essex Birdwatching Society	<i>Cettia cetti</i>	bird	Cetti's Warbler	Wildlife and Countryside Act 1981: Schedule 1 - Part 1	South Woodham Ferrers	TQ8097	15	2016
Essex Birdwatching Society	<i>Cettia cetti</i>	bird	Cetti's Warbler	Wildlife and Countryside Act 1981: Schedule 1 - Part 1	Marsh Farm, South Woodham Ferrers	TQ8196	27	2016
Essex Birdwatching Society	<i>Cettia cetti</i>	bird	Cetti's Warbler	Wildlife and Countryside Act 1981: Schedule 1 - Part 1	Saltcoats, South Woodham Ferrers	TQ8297	4	2013

Essex Birdwatching Society	<i>Charadrius dubius</i>	bird	Little Ringed Plover	Bern Convention: Appendix 2, Convention on Migratory Species: AEWA Annex II, Convention on Migratory Species: Appendix 2, Wildlife and Countryside Act 1981: Schedule 1 - Part 1	Stow Marsh	TQ8396	2	2014
Essex Birdwatching Society	<i>Charadrius dubius</i>	bird	Little Ringed Plover	Bern Convention: Appendix 2, Convention on Migratory Species: AEWA Annex II, Convention on Migratory Species: Appendix 2, Wildlife and Countryside Act 1981: Schedule 1 - Part 1	Marsh Farm, South Woodham Ferrers	TQ8196	2	2013
Essex Birdwatching Society	<i>Charadrius dubius</i>	bird	Little Ringed Plover	Bern Convention: Appendix 2, Convention on Migratory Species: AEWA Annex II, Convention on Migratory Species: Appendix 2, Wildlife and Countryside Act 1981: Schedule 1 - Part 1	South Woodham Ferrers	TQ8097	1	2016
Essex Birdwatching Society	<i>Charadrius dubius</i>	bird	Little Ringed Plover	Bern Convention: Appendix 2, Convention on Migratory Species: AEWA Annex II, Convention on Migratory Species: Appendix 2, Wildlife and Countryside Act 1981: Schedule 1 - Part 1	South Woodham Ferrers	TQ8097	2	2020
Essex Birdwatching Society	<i>Charadrius dubius</i>	bird	Little Ringed Plover	Bern Convention: Appendix 2, Convention on Migratory Species: AEWA Annex II, Convention on Migratory Species: Appendix 2, Wildlife and Countryside Act 1981: Schedule 1 - Part 1	Marsh Farm CP	TQ8196	1	2019
Essex Birdwatching Society	<i>Charadrius dubius</i>	bird	Little Ringed Plover	Bern Convention: Appendix 2, Convention on Migratory Species: AEWA Annex II, Convention on Migratory Species: Appendix 2, Wildlife and Countryside Act 1981: Schedule 1 - Part 1	Blue House Farm EWT	TQ8097	4	2020
Essex Birdwatching Society	<i>Charadrius hiaticula</i>	bird	Ringed Plover	Bern Convention: Appendix 2, Convention on Migratory Species: AEWA Annex II, Convention on Migratory Species: Appendix 2	South Woodham Ferrers	TQ8097	2	2014

Essex Birdwatching Society	<i>Charadrius hiaticula</i>	bird	Ringed Plover	Bern Convention: Appendix 2, Convention on Migratory Species: AEW Annex II, Convention on Migratory Species: Appendix 2	Marsh Farm, South Woodham Ferrers	TQ8196	4	2015
Essex Birdwatching Society	<i>Charadrius hiaticula</i>	bird	Ringed Plover	Bern Convention: Appendix 2, Convention on Migratory Species: AEW Annex II, Convention on Migratory Species: Appendix 2	Clementsgreen Creek	TQ8296	1	2017
Essex Birdwatching Society	<i>Charadrius hiaticula</i>	bird	Ringed Plover	Bern Convention: Appendix 2, Convention on Migratory Species: AEW Annex II, Convention on Migratory Species: Appendix 2	South Woodham Ferrers, Marsh Farm	TQ8196	2	2017
Essex Birdwatching Society	<i>Charadrius hiaticula</i>	bird	Ringed Plover	Bern Convention: Appendix 2, Convention on Migratory Species: AEW Annex II, Convention on Migratory Species: Appendix 2	Stow Marsh	TQ8396	4	2017
Essex Birdwatching Society	<i>Charadrius hiaticula</i>	bird	Ringed Plover	Bern Convention: Appendix 2, Convention on Migratory Species: AEW Annex II, Convention on Migratory Species: Appendix 2	Upper Crouch Estuary	TQ8396	19	2017
Essex Birdwatching Society	<i>Charadrius hiaticula</i>	bird	Ringed Plover	Bern Convention: Appendix 2, Convention on Migratory Species: AEW Annex II, Convention on Migratory Species: Appendix 2	Stow Creek	TQ8497	2	2016
Essex Birdwatching Society	<i>Charadrius hiaticula</i>	bird	Ringed Plover	Bern Convention: Appendix 2, Convention on Migratory Species: AEW Annex II, Convention on Migratory Species: Appendix 2	Upper Crouch Estuary	TQ8396	7	2016
Essex Birdwatching Society	<i>Charadrius hiaticula</i>	bird	Ringed Plover	Bern Convention: Appendix 2, Convention on Migratory Species: AEW Annex II, Convention on Migratory Species: Appendix 2	Marsh Farm, South Woodham Ferrers	TQ8196	6	2016
Essex Birdwatching Society	<i>Charadrius hiaticula</i>	bird	Ringed Plover	Bern Convention: Appendix 2, Convention on Migratory Species: AEW Annex II, Convention on Migratory Species: Appendix 2	Stow Marsh	TQ8396	6	2014

Essex Bat Group	<i>Chiroptera sp.</i>	terrestrial mammal	a bat species	Convention on Migratory Species: Appendix 2, The Conservation of Habitats and Species Regulations 2010: Schedule 2, Wildlife and Countryside Act 1981: Schedule 5 Section 9.4b, Wildlife and Countryside Act 1981: Schedule 5 Section 9.4c, Wildlife and Countryside Act 1981: Schedule 5 Section 9.5a, Wildlife and Countryside Act 1981: Schedule 5 Section 9.5b	Church Lane, Stow Marie	TQ835019 9165	2	2012
Essex Bat Group	<i>Chiroptera sp.</i>	terrestrial mammal	a bat species	Convention on Migratory Species: Appendix 2, The Conservation of Habitats and Species Regulations 2010: Schedule 2, Wildlife and Countryside Act 1981: Schedule 5 Section 9.4b, Wildlife and Countryside Act 1981: Schedule 5 Section 9.4c, Wildlife and Countryside Act 1981: Schedule 5 Section 9.5a, Wildlife and Countryside Act 1981: Schedule 5 Section 9.5b	Church Lane, Stow Marie	TQ834769 9254	2	2012
Essex Bat Group	<i>Chiroptera sp.</i>	terrestrial mammal	a bat species	Convention on Migratory Species: Appendix 2, The Conservation of Habitats and Species Regulations 2010: Schedule 2, Wildlife and Countryside Act 1981: Schedule 5 Section 9.4b, Wildlife and Countryside Act 1981: Schedule 5 Section 9.4c, Wildlife and Countryside Act 1981: Schedule 5 Section 9.5a, Wildlife and Countryside Act 1981: Schedule 5 Section 9.5b	Honey Pot Lane, Stow Maries	TQ839799 9297	2	2012

Essex Bat Group	<i>Chiroptera sp.</i>	terrestrial mammal	a bat species	Convention on Migratory Species: Appendix 2, The Conservation of Habitats and Species Regulations 2010: Schedule 2, Wildlife and Countryside Act 1981: Schedule 5 Section 9.4b, Wildlife and Countryside Act 1981: Schedule 5 Section 9.4c, Wildlife and Countryside Act 1981: Schedule 5 Section 9.5a, Wildlife and Countryside Act 1981: Schedule 5 Section 9.5b	Church Lane, Stow Marie	TQ834529 9348	2	2012
Essex Bat Group	<i>Chiroptera sp.</i>	terrestrial mammal	a bat species	Convention on Migratory Species: Appendix 2, The Conservation of Habitats and Species Regulations 2010: Schedule 2, Wildlife and Countryside Act 1981: Schedule 5 Section 9.4b, Wildlife and Countryside Act 1981: Schedule 5 Section 9.4c, Wildlife and Countryside Act 1981: Schedule 5 Section 9.5a, Wildlife and Countryside Act 1981: Schedule 5 Section 9.5b	Honey Pot Lane, Stow Maries	TQ839389 9367	2	2012
Essex Bat Group	<i>Chiroptera sp.</i>	terrestrial mammal	a bat species	Convention on Migratory Species: Appendix 2, The Conservation of Habitats and Species Regulations 2010: Schedule 2, Wildlife and Countryside Act 1981: Schedule 5 Section 9.4b, Wildlife and Countryside Act 1981: Schedule 5 Section 9.4c, Wildlife and Countryside Act 1981: Schedule 5 Section 9.5a, Wildlife and Countryside Act 1981: Schedule 5 Section 9.5b	Church Lane, Stow Marie	TQ833499 9385	2	2012

Essex Bat Group	<i>Chiroptera sp.</i>	terrestrial mammal	a bat species	Convention on Migratory Species: Appendix 2, The Conservation of Habitats and Species Regulations 2010: Schedule 2, Wildlife and Countryside Act 1981: Schedule 5 Section 9.4b, Wildlife and Countryside Act 1981: Schedule 5 Section 9.4c, Wildlife and Countryside Act 1981: Schedule 5 Section 9.5a, Wildlife and Countryside Act 1981: Schedule 5 Section 9.5b	Honey Pot Lane, Stow Maries	TQ838979 9411	4	2012
Essex Bat Group	<i>Chiroptera sp.</i>	terrestrial mammal	a bat species	Convention on Migratory Species: Appendix 2, The Conservation of Habitats and Species Regulations 2010: Schedule 2, Wildlife and Countryside Act 1981: Schedule 5 Section 9.4b, Wildlife and Countryside Act 1981: Schedule 5 Section 9.4c, Wildlife and Countryside Act 1981: Schedule 5 Section 9.5a, Wildlife and Countryside Act 1981: Schedule 5 Section 9.5b	Chelmsford	TQ834399 44	1	2015
Essex Bat Group	<i>Chiroptera sp.</i>	terrestrial mammal	a bat species	Convention on Migratory Species: Appendix 2, The Conservation of Habitats and Species Regulations 2010: Schedule 2, Wildlife and Countryside Act 1981: Schedule 5 Section 9.4b, Wildlife and Countryside Act 1981: Schedule 5 Section 9.4c, Wildlife and Countryside Act 1981: Schedule 5 Section 9.5a, Wildlife and Countryside Act 1981: Schedule 5 Section 9.5b	Honey Pot Lane, Stow Maries	TQ837879 9575	2	2012

Essex Bat Group	<i>Chiroptera sp.</i>	terrestrial mammal	a bat species	Convention on Migratory Species: Appendix 2, The Conservation of Habitats and Species Regulations 2010: Schedule 2, Wildlife and Countryside Act 1981: Schedule 5 Section 9.4b, Wildlife and Countryside Act 1981: Schedule 5 Section 9.4c, Wildlife and Countryside Act 1981: Schedule 5 Section 9.5a, Wildlife and Countryside Act 1981: Schedule 5 Section 9.5b	Honey Pot Lane, Stow Maries	TQ837349 9656	2	2012
Essex Bat Group	<i>Chiroptera sp.</i>	terrestrial mammal	a bat species	Convention on Migratory Species: Appendix 2, The Conservation of Habitats and Species Regulations 2010: Schedule 2, Wildlife and Countryside Act 1981: Schedule 5 Section 9.4b, Wildlife and Countryside Act 1981: Schedule 5 Section 9.4c, Wildlife and Countryside Act 1981: Schedule 5 Section 9.5a, Wildlife and Countryside Act 1981: Schedule 5 Section 9.5b	Honey Pot Lane, Stow Maries	TQ836909 9713	2	2012
Essex Field Club	<i>Chloris chloris</i>	bird	Greenfinch	Bern Convention: Appendix 2	Hamberts Farm	TQ809988	2	2018
Essex Field Club	<i>Chloris chloris</i>	bird	Greenfinch	Bern Convention: Appendix 2	Land South of South Woodham Ferrers	TQ805988	4	2017
Essex Field Club	<i>Chloris chloris</i>	bird	Greenfinch	Bern Convention: Appendix 2	Land South of South Woodham Ferrers	TQ805998	6	2018
Essex Birdwatching Society	<i>Chloris chloris</i>	bird	Greenfinch	Bern Convention: Appendix 2	Marsh Farm	TQ8296	1	2015
Essex Birdwatching Society	<i>Chloris chloris</i>	bird	Greenfinch	Bern Convention: Appendix 2	South Woodham Ferrers, Fenn Creek	TQ8096	1	2017
Essex Birdwatching Society	<i>Chloris chloris</i>	bird	Greenfinch	Bern Convention: Appendix 2	South Woodham Ferrers, Hogwell Farm	TQ8297	1	2018
Essex Birdwatching Society	<i>Chloris chloris</i>	bird	Greenfinch	Bern Convention: Appendix 2	South Woodham Ferrers	TQ8097	1	2018

Essex Birdwatching Society	<i>Chloris chloris</i>	bird	Greenfinch	Bern Convention: Appendix 2	South Woodham Ferrers	TQ8196	1	2018
Essex Birdwatching Society	<i>Chloris chloris</i>	bird	Greenfinch	Bern Convention: Appendix 2	Marsh Farm Country Park	TQ8196	1	2018
Essex Birdwatching Society	<i>Chloris chloris</i>	bird	Greenfinch	Bern Convention: Appendix 2	Clementsgreen Creek	TQ8296	3	2019
Essex Birdwatching Society	<i>Chloris chloris</i>	bird	Greenfinch	Bern Convention: Appendix 2	Blue House Farm EWT	TQ8097	12	2020
Essex Birdwatching Society	<i>Chloris chloris</i>	bird	Greenfinch	Bern Convention: Appendix 2	Marsh Farm CP	TQ8196	1	2019
Essex Birdwatching Society	<i>Chloris chloris</i>	bird	Greenfinch	Bern Convention: Appendix 2	Clementsgreen Creek South Woodham Ferrers	TQ8296	2	2020
Essex Birdwatching Society	<i>Chloris chloris</i>	bird	Greenfinch	Bern Convention: Appendix 2	Marsh Farm South Woodham Ferrers	TQ8196	3	2020
Essex Birdwatching Society	<i>Chroicocephalus ridibundus</i>	bird	Black-headed Gull	Birds Directive: Annex 2.2, Convention on Migratory Species: AEW Annex II	Clementsgreen Creek South Woodham Ferrers	TQ8296	42	2020
Essex Birdwatching Society	<i>Chroicocephalus ridibundus</i>	bird	Black-headed Gull	Birds Directive: Annex 2.2, Convention on Migratory Species: AEW Annex II	Hawbush Creek River Crouch	TQ8296	1	2020
Essex Birdwatching Society	<i>Chroicocephalus ridibundus</i>	bird	Black-headed Gull	Birds Directive: Annex 2.2, Convention on Migratory Species: AEW Annex II	Blue House Farm EWT	TQ8097	25	2020
Essex Birdwatching Society	<i>Chroicocephalus ridibundus</i>	bird	Black-headed Gull	Birds Directive: Annex 2.2, Convention on Migratory Species: AEW Annex II	Marsh Farm South Woodham Ferrers	TQ8196	8	2020
Essex Birdwatching Society	<i>Chroicocephalus ridibundus</i>	bird	Black-headed Gull	Birds Directive: Annex 2.2, Convention on Migratory Species: AEW Annex II	2 Marklay Drive South Woodham Ferrers	TQ8097	1	2020
Essex Birdwatching Society	<i>Chroicocephalus ridibundus</i>	bird	Black-headed Gull	Birds Directive: Annex 2.2, Convention on Migratory Species: AEW Annex II	Woodham Fen	TQ8098	1	2020
Essex Birdwatching Society	<i>Chroicocephalus ridibundus</i>	bird	Black-headed Gull	Birds Directive: Annex 2.2, Convention on Migratory Species: AEW Annex II	Compass Gardens Southwoodham Ferrers	TQ8197	2	2020

Essex Birdwatching Society	<i>Chroicocephalus ridibundus</i>	bird	Black-headed Gull	Birds Directive: Annex 2.2, Convention on Migratory Species: AEWA Annex II	Upper Crouch Estuary	TQ8396	35	2018
Essex Birdwatching Society	<i>Chroicocephalus ridibundus</i>	bird	Black-headed Gull	Birds Directive: Annex 2.2, Convention on Migratory Species: AEWA Annex II	Upper Crouch Estuary	TQ8396	10	2016
Essex Birdwatching Society	<i>Chroicocephalus ridibundus</i>	bird	Black-headed Gull	Birds Directive: Annex 2.2, Convention on Migratory Species: AEWA Annex II	Brandyhole Reach	TQ8396	2	2018
Essex Field Club	<i>Chroicocephalus ridibundus</i>	bird	Black-headed Gull	Birds Directive: Annex 2.2, Convention on Migratory Species: AEWA Annex II	Hamberts Farm	TQ809984	2	2017
Essex Field Club	<i>Chroicocephalus ridibundus</i>	bird	Black-headed Gull	Birds Directive: Annex 2.2, Convention on Migratory Species: AEWA Annex II	Hamberts Farm	TQ809988	2	2018
Essex Field Club	<i>Chroicocephalus ridibundus</i>	bird	Black-headed Gull	Birds Directive: Annex 2.2, Convention on Migratory Species: AEWA Annex II	Land South of South Woodham Ferrers	TQ805988	4	2017
Essex Field Club	<i>Chroicocephalus ridibundus</i>	bird	Black-headed Gull	Birds Directive: Annex 2.2, Convention on Migratory Species: AEWA Annex II	Land South of South Woodham Ferrers	TQ805998	6	2018
Essex Field Club	<i>Chroicocephalus ridibundus</i>	bird	Black-headed Gull	Birds Directive: Annex 2.2, Convention on Migratory Species: AEWA Annex II	Marsh Farm	TQ8296	1	2019
Essex Birdwatching Society	<i>Chroicocephalus ridibundus</i>	bird	Black-headed Gull	Birds Directive: Annex 2.2, Convention on Migratory Species: AEWA Annex II	Woodham Fen EWT	TQ7997	1	2013
Essex Birdwatching Society	<i>Chroicocephalus ridibundus</i>	bird	Black-headed Gull	Birds Directive: Annex 2.2, Convention on Migratory Species: AEWA Annex II	Marsh Farm, South Woodham Ferrers	TQ8196	1	2013
Essex Birdwatching Society	<i>Chroicocephalus ridibundus</i>	bird	Black-headed Gull	Birds Directive: Annex 2.2, Convention on Migratory Species: AEWA Annex II	river crouch south wood ferrers	TQ8396	1	2013
Essex Birdwatching Society	<i>Chroicocephalus ridibundus</i>	bird	Black-headed Gull	Birds Directive: Annex 2.2, Convention on Migratory Species: AEWA Annex II	Stow Marsh	TQ8396	2	2014
Essex Birdwatching Society	<i>Chroicocephalus ridibundus</i>	bird	Black-headed Gull	Birds Directive: Annex 2.2, Convention on Migratory Species: AEWA Annex II	Marsh Farm	TQ8296	1	2015
Essex Birdwatching Society	<i>Chroicocephalus ridibundus</i>	bird	Black-headed Gull	Birds Directive: Annex 2.2, Convention on Migratory Species: AEWA Annex II	South Woodham Ferrers	TQ8097	2	2020
Essex Birdwatching Society	<i>Chroicocephalus ridibundus</i>	bird	Black-headed Gull	Birds Directive: Annex 2.2, Convention on Migratory Species: AEWA Annex II	SWF N Fambridge road Pylons	TQ8298	1	2015

Essex Birdwatching Society	<i>Chroicocephalus ridibundus</i>	bird	Black-headed Gull	Birds Directive: Annex 2.2, Convention on Migratory Species: AEWA Annex II	essex stow maries aerodrome	TL8100	1	2015
Essex Birdwatching Society	<i>Chroicocephalus ridibundus</i>	bird	Black-headed Gull	Birds Directive: Annex 2.2, Convention on Migratory Species: AEWA Annex II	South Woodham Ferrers, Fambridge Road	TQ8298	2	2016
Essex Birdwatching Society	<i>Chroicocephalus ridibundus</i>	bird	Black-headed Gull	Birds Directive: Annex 2.2, Convention on Migratory Species: AEWA Annex II	Marsh Farm Country Park, SWF	TQ8196	1	2016
Essex Birdwatching Society	<i>Chroicocephalus ridibundus</i>	bird	Black-headed Gull	Birds Directive: Annex 2.2, Convention on Migratory Species: AEWA Annex II	Clementsgreen Creek	TQ8296	49	2019
Essex Birdwatching Society	<i>Chroicocephalus ridibundus</i>	bird	Black-headed Gull	Birds Directive: Annex 2.2, Convention on Migratory Species: AEWA Annex II	North Fambridge Pylons	TQ8298	2	2017
Essex Birdwatching Society	<i>Chroicocephalus ridibundus</i>	bird	Black-headed Gull	Birds Directive: Annex 2.2, Convention on Migratory Species: AEWA Annex II	South Woodham Ferrers, Fenn Creek	TQ8096	1	2017
Essex Birdwatching Society	<i>Chroicocephalus ridibundus</i>	bird	Black-headed Gull	Birds Directive: Annex 2.2, Convention on Migratory Species: AEWA Annex II	South Woodham Ferrers, Inchbonnie Rd	TQ8197	1	2017
Essex Birdwatching Society	<i>Chroicocephalus ridibundus</i>	bird	Black-headed Gull	Birds Directive: Annex 2.2, Convention on Migratory Species: AEWA Annex II	South Woodham Ferrers, Marsh Farm	TQ8196	1	2017
Essex Birdwatching Society	<i>Chroicocephalus ridibundus</i>	bird	Black-headed Gull	Birds Directive: Annex 2.2, Convention on Migratory Species: AEWA Annex II	Woodham Fen EWT	TQ7997	1	2018
Essex Birdwatching Society	<i>Chroicocephalus ridibundus</i>	bird	Black-headed Gull	Birds Directive: Annex 2.2, Convention on Migratory Species: AEWA Annex II	South Woodham Ferrers	TQ8196	4	2018
Essex Birdwatching Society	<i>Chroicocephalus ridibundus</i>	bird	Black-headed Gull	Birds Directive: Annex 2.2, Convention on Migratory Species: AEWA Annex II	South Woodham Ferrers, Hogwell Farm	TQ8297	2	2018
Essex Birdwatching Society	<i>Chroicocephalus ridibundus</i>	bird	Black-headed Gull	Birds Directive: Annex 2.2, Convention on Migratory Species: AEWA Annex II	Marsh Farm Country Park	TQ8196	1	2018
Essex Birdwatching Society	<i>Chroicocephalus ridibundus</i>	bird	Black-headed Gull	Birds Directive: Annex 2.2, Convention on Migratory Species: AEWA Annex II	South Woodham Ferrers, Compass Gardens	TQ8197	4	2018
Essex Birdwatching Society	<i>Chroicocephalus ridibundus</i>	bird	Black-headed Gull	Birds Directive: Annex 2.2, Convention on Migratory Species: AEWA Annex II	Hawbush Creek	TQ8296	2	2019

Essex Birdwatching Society	<i>Chroicocephalus ridibundus</i>	bird	Black-headed Gull	Birds Directive: Annex 2.2, Convention on Migratory Species: AEWA Annex II	Fenn Creek, Woodham Ferrers	TQ8096	1	2019
Essex Birdwatching Society	<i>Chroicocephalus ridibundus</i>	bird	Black-headed Gull	Birds Directive: Annex 2.2, Convention on Migratory Species: AEWA Annex II	Stow Maries Aerodrome	TL8100	1	2019
Essex Birdwatching Society	<i>Chroicocephalus ridibundus</i>	bird	Black-headed Gull	Birds Directive: Annex 2.2, Convention on Migratory Species: AEWA Annex II	South Woodham Ferris	TQ8098	1	2019
Essex Birdwatching Society	<i>Circus aeruginosus</i>	bird	Marsh Harrier	Birds Directive: Annex 1, Convention on Migratory Species: Appendix 2, EC Cites: Annex A, Wildlife and Countryside Act 1981: Schedule 1 - Part 1	South Woodham Ferrers	TQ8396	1	2014
Essex Birdwatching Society	<i>Circus aeruginosus</i>	bird	Marsh Harrier	Birds Directive: Annex 1, Convention on Migratory Species: Appendix 2, EC Cites: Annex A, Wildlife and Countryside Act 1981: Schedule 1 - Part 1	Marsh Farm, South Woodham Ferrers	TQ8196	10	2020
Essex Birdwatching Society	<i>Circus aeruginosus</i>	bird	Marsh Harrier	Birds Directive: Annex 1, Convention on Migratory Species: Appendix 2, EC Cites: Annex A, Wildlife and Countryside Act 1981: Schedule 1 - Part 1	South Woodham Ferrers	TQ8097	6	2020
Essex Birdwatching Society	<i>Circus aeruginosus</i>	bird	Marsh Harrier	Birds Directive: Annex 1, Convention on Migratory Species: Appendix 2, EC Cites: Annex A, Wildlife and Countryside Act 1981: Schedule 1 - Part 1	Woodham Fen EWT	TQ7997	1	2015
Essex Birdwatching Society	<i>Circus aeruginosus</i>	bird	Marsh Harrier	Birds Directive: Annex 1, Convention on Migratory Species: Appendix 2, EC Cites: Annex A, Wildlife and Countryside Act 1981: Schedule 1 - Part 1	South Woodham Ferrers, Marsh Farm	TQ8196	1	2017
Essex Birdwatching Society	<i>Circus aeruginosus</i>	bird	Marsh Harrier	Birds Directive: Annex 1, Convention on Migratory Species: Appendix 2, EC Cites: Annex A, Wildlife and Countryside Act 1981: Schedule 1 - Part 1	South Woodham Ferrers, Hogwell Farm	TQ8297	1	2018

Essex Birdwatching Society	<i>Circus aeruginosus</i>	bird	Marsh Harrier	Birds Directive: Annex 1, Convention on Migratory Species: Appendix 2, EC Cites: Annex A, Wildlife and Countryside Act 1981: Schedule 1 - Part 1	Blue House Farm EWT	TQ8097	47	2020
Essex Birdwatching Society	<i>Circus aeruginosus</i>	bird	Marsh Harrier	Birds Directive: Annex 1, Convention on Migratory Species: Appendix 2, EC Cites: Annex A, Wildlife and Countryside Act 1981: Schedule 1 - Part 1	Blue House Farm	TQ8097	2	2019
Essex Birdwatching Society	<i>Circus aeruginosus</i>	bird	Marsh Harrier	Birds Directive: Annex 1, Convention on Migratory Species: Appendix 2, EC Cites: Annex A, Wildlife and Countryside Act 1981: Schedule 1 - Part 1	Clementsgreen Creek South Woodham Ferrers	TQ8296	3	2020
Essex Birdwatching Society	<i>Circus aeruginosus</i>	bird	Marsh Harrier	Birds Directive: Annex 1, Convention on Migratory Species: Appendix 2, EC Cites: Annex A, Wildlife and Countryside Act 1981: Schedule 1 - Part 1	Stow Marsh	TQ8396	23	2017
Essex Birdwatching Society	<i>Circus aeruginosus</i>	bird	Marsh Harrier	Birds Directive: Annex 1, Convention on Migratory Species: Appendix 2, EC Cites: Annex A, Wildlife and Countryside Act 1981: Schedule 1 - Part 1	Upper Crouch Estuary	TQ8396	4	2018
Essex Birdwatching Society	<i>Circus aeruginosus</i>	bird	Marsh Harrier	Birds Directive: Annex 1, Convention on Migratory Species: Appendix 2, EC Cites: Annex A, Wildlife and Countryside Act 1981: Schedule 1 - Part 1	Upper Crouch Estuary	TQ8396	1	2016
Essex Birdwatching Society	<i>Circus aeruginosus</i>	bird	Marsh Harrier	Birds Directive: Annex 1, Convention on Migratory Species: Appendix 2, EC Cites: Annex A, Wildlife and Countryside Act 1981: Schedule 1 - Part 1	Stow Marsh	TQ8397	34	2020
Essex Birdwatching Society	<i>Circus aeruginosus</i>	bird	Marsh Harrier	Birds Directive: Annex 1, Convention on Migratory Species: Appendix 2, EC Cites: Annex A, Wildlife and Countryside Act 1981: Schedule 1 - Part 1	Stow Maries	TQ8399	1	2020

Essex Birdwatching Society	<i>Circus aeruginosus</i>	bird	Marsh Harrier	Birds Directive: Annex 1, Convention on Migratory Species: Appendix 2, EC Cites: Annex A, Wildlife and Countryside Act 1981: Schedule 1 - Part 1	South Woodham Ferrers	TQ8097	4	2016
Essex Birdwatching Society	<i>Circus aeruginosus</i>	bird	Marsh Harrier	Birds Directive: Annex 1, Convention on Migratory Species: Appendix 2, EC Cites: Annex A, Wildlife and Countryside Act 1981: Schedule 1 - Part 1	Marsh Farm, South Woodham Ferrers	TQ8196	14	2016
Essex Birdwatching Society	<i>Circus aeruginosus</i>	bird	Marsh Harrier	Birds Directive: Annex 1, Convention on Migratory Species: Appendix 2, EC Cites: Annex A, Wildlife and Countryside Act 1981: Schedule 1 - Part 1	South Woodham Ferrers	TQ8196	2	2013
Essex Birdwatching Society	<i>Circus aeruginosus</i>	bird	Marsh Harrier	Birds Directive: Annex 1, Convention on Migratory Species: Appendix 2, EC Cites: Annex A, Wildlife and Countryside Act 1981: Schedule 1 - Part 1	Saltcoats, South Woodham Ferrers	TQ8297	1	2013
Essex Birdwatching Society	<i>Circus aeruginosus</i>	bird	Marsh Harrier	Birds Directive: Annex 1, Convention on Migratory Species: Appendix 2, EC Cites: Annex A, Wildlife and Countryside Act 1981: Schedule 1 - Part 1	Stow Marsh	TQ8396	18	2016
Essex Birdwatching Society	<i>Circus aeruginosus</i>	bird	Marsh Harrier	Birds Directive: Annex 1, Convention on Migratory Species: Appendix 2, EC Cites: Annex A, Wildlife and Countryside Act 1981: Schedule 1 - Part 1	South Woodham Ferrers	TQ8397	1	2013
Essex Birdwatching Society	<i>Circus cyaneus</i>	bird	Hen Harrier	Birds Directive: Annex 1, Convention on Migratory Species: Appendix 2, EC Cites: Annex A, Wildlife and Countryside Act 1981: Schedule 1 - Part 1	Saltcoats, South Woodham Ferrers	TQ8297	1	2013
Essex Birdwatching Society	<i>Circus cyaneus</i>	bird	Hen Harrier	Birds Directive: Annex 1, Convention on Migratory Species: Appendix 2, EC Cites: Annex A, Wildlife and Countryside Act 1981: Schedule 1 - Part 1	Stow Marsh	TQ8396	5	2016

Essex Birdwatching Society	<i>Circus cyaneus</i>	bird	Hen Harrier	Birds Directive: Annex 1, Convention on Migratory Species: Appendix 2, EC Cites: Annex A, Wildlife and Countryside Act 1981: Schedule 1 - Part 1	Stow Marsh	TQ8397	1	2013
Essex Birdwatching Society	<i>Circus cyaneus</i>	bird	Hen Harrier	Birds Directive: Annex 1, Convention on Migratory Species: Appendix 2, EC Cites: Annex A, Wildlife and Countryside Act 1981: Schedule 1 - Part 1	Stow Marsh	TQ8396	1	2015
Essex Birdwatching Society	<i>Circus cyaneus</i>	bird	Hen Harrier	Birds Directive: Annex 1, Convention on Migratory Species: Appendix 2, EC Cites: Annex A, Wildlife and Countryside Act 1981: Schedule 1 - Part 1	Stow Marsh	TQ8397	1	2020
Essex Birdwatching Society	<i>Circus cyaneus</i>	bird	Hen Harrier	Birds Directive: Annex 1, Convention on Migratory Species: Appendix 2, EC Cites: Annex A, Wildlife and Countryside Act 1981: Schedule 1 - Part 1	South Woodham Ferrers	TQ8097	2	2014
Essex Birdwatching Society	<i>Circus cyaneus</i>	bird	Hen Harrier	Birds Directive: Annex 1, Convention on Migratory Species: Appendix 2, EC Cites: Annex A, Wildlife and Countryside Act 1981: Schedule 1 - Part 1	Marsh Farm, South Woodham Ferrers	TQ8196	1	2016
Essex Birdwatching Society	<i>Circus cyaneus</i>	bird	Hen Harrier	Birds Directive: Annex 1, Convention on Migratory Species: Appendix 2, EC Cites: Annex A, Wildlife and Countryside Act 1981: Schedule 1 - Part 1	Blue House Farm EWT	TQ8097	2	2020
Essex Birdwatching Society	<i>Circus pygargus</i>	bird	Montagu's Harrier	Birds Directive: Annex 1, Convention on Migratory Species: Appendix 2, EC Cites: Annex A, Wildlife and Countryside Act 1981: Schedule 1 - Part 1	Marsh Farm, South Woodham Ferrers	TQ8196	1	2019
Essex Birdwatching Society	<i>Circus pygargus</i>	bird	Montagu's Harrier	Birds Directive: Annex 1, Convention on Migratory Species: Appendix 2, EC Cites: Annex A, Wildlife and Countryside Act 1981: Schedule 1 - Part 1	Stow Marsh	TQ8397	1	2018
Essex Birdwatching Society	<i>Coccothraustes coccothraustes</i>	bird	Hawfinch	Bern Convention: Appendix 2	South Woodham Ferrers	TQ8097	2	2018

Essex Birdwatching Society	<i>Columba livia</i>	bird	Rock Dove	Birds Directive: Annex 2.1, EC Cites: Annex A	Blue House Farm EWT	TQ8097	2	2020
Essex Birdwatching Society	<i>Columba livia</i>	bird	Rock Dove	Birds Directive: Annex 2.1, EC Cites: Annex A	Marsh Farm Country Park, SWF	TQ8196	1	2016
Essex Birdwatching Society	<i>Columba livia</i>	bird	Rock Dove	Birds Directive: Annex 2.1, EC Cites: Annex A	Stow Maries Aerodrome	TL8100	2	2019
Essex Birdwatching Society	<i>Columba livia</i>	bird	Rock Dove	Birds Directive: Annex 2.1, EC Cites: Annex A	Clementsgreen Creek	TQ8296	5	2019
Essex Birdwatching Society	<i>Columba livia</i>	bird	Rock Dove	Birds Directive: Annex 2.1, EC Cites: Annex A	South Woodham Ferrers, Compass Gardens	TQ8197	1	2019
Essex Birdwatching Society	<i>Columba livia</i>	bird	Rock Dove	Birds Directive: Annex 2.1, EC Cites: Annex A	South Woodham Ferrers	TQ8196	1	2019
Essex Birdwatching Society	<i>Columba oenas</i>	bird	Stock Dove	Birds Directive: Annex 2.2	South Woodham Ferrers	TQ8097	4	2020
Essex Birdwatching Society	<i>Columba oenas</i>	bird	Stock Dove	Birds Directive: Annex 2.2	Clementsgreen Creek South Woodham Ferrers	TQ8296	7	2020
Essex Birdwatching Society	<i>Columba oenas</i>	bird	Stock Dove	Birds Directive: Annex 2.2	Hawe's Wood	TQ8199	1	2020
Essex Birdwatching Society	<i>Columba oenas</i>	bird	Stock Dove	Birds Directive: Annex 2.2	Marsh Farm South Woodham Ferrers	TQ8196	2	2020
Essex Birdwatching Society	<i>Columba oenas</i>	bird	Stock Dove	Birds Directive: Annex 2.2	Stow Maries Aerodrome	TL8200	1	2020
Essex Birdwatching Society	<i>Columba oenas</i>	bird	Stock Dove	Birds Directive: Annex 2.2	Stow Marsh	TQ8396	12	2017
Essex Birdwatching Society	<i>Columba oenas</i>	bird	Stock Dove	Birds Directive: Annex 2.2	Stow Marsh	TQ8397	28	2020
Essex Birdwatching Society	<i>Columba oenas</i>	bird	Stock Dove	Birds Directive: Annex 2.2	Stow Maries - lower Burnham rd Pylons	TQ8398	1	2019

Essex Birdwatching Society	<i>Columba oenas</i>	bird	Stock Dove	Birds Directive: Annex 2.2	South Woodham Ferrers	TQ8097	3	2016
Essex Birdwatching Society	<i>Columba oenas</i>	bird	Stock Dove	Birds Directive: Annex 2.2	Woodham Fen EWT	TQ7997	1	2015
Essex Birdwatching Society	<i>Columba oenas</i>	bird	Stock Dove	Birds Directive: Annex 2.2	South Woodham Ferrers, Fambridge Road	TQ8298	1	2016
Essex Birdwatching Society	<i>Columba oenas</i>	bird	Stock Dove	Birds Directive: Annex 2.2	Havering-atte-Bower	TQ8199	1	2016
Essex Birdwatching Society	<i>Columba oenas</i>	bird	Stock Dove	Birds Directive: Annex 2.2	Clementsgreen Creek	TQ8296	4	2019
Essex Birdwatching Society	<i>Columba oenas</i>	bird	Stock Dove	Birds Directive: Annex 2.2	South Woodham Ferrers, Marsh Farm	TQ8196	2	2017
Essex Birdwatching Society	<i>Columba oenas</i>	bird	Stock Dove	Birds Directive: Annex 2.2	Hawbush Creek	TQ8296	1	2018
Essex Birdwatching Society	<i>Columba oenas</i>	bird	Stock Dove	Birds Directive: Annex 2.2	Marsh Farm Country Park	TQ8196	1	2018
Essex Birdwatching Society	<i>Columba oenas</i>	bird	Stock Dove	Birds Directive: Annex 2.2	South Woodham Ferrers	TQ8196	1	2019
Essex Birdwatching Society	<i>Columba oenas</i>	bird	Stock Dove	Birds Directive: Annex 2.2	Blue House Farm EWT	TQ8097	18	2020
Essex Birdwatching Society	<i>Columba oenas</i>	bird	Stock Dove	Birds Directive: Annex 2.2	river crouch south wood ferrers	TQ8396	1	2013
Essex Birdwatching Society	<i>Columba oenas</i>	bird	Stock Dove	Birds Directive: Annex 2.2	Stow Marsh	TQ8396	8	2016
Essex Birdwatching Society	<i>Columba palumbus</i>	bird	Woodpigeon	Birds Directive: Annex 2.1	Mobile-TQ7999	TQ7999	1	2014
Essex Birdwatching Society	<i>Columba palumbus</i>	bird	Woodpigeon	Birds Directive: Annex 2.1	Marsh Farm, South Woodham Ferrers	TQ8196	1	2014

Essex Birdwatching Society	<i>Columba palumbus</i>	bird	Woodpigeon	Birds Directive: Annex 2.1	Marsh Farm	TQ8296	1	2015
Essex Birdwatching Society	<i>Columba palumbus</i>	bird	Woodpigeon	Birds Directive: Annex 2.1	South Woodham Ferrers	TQ8097	13	2020
Essex Birdwatching Society	<i>Columba palumbus</i>	bird	Woodpigeon	Birds Directive: Annex 2.1	SWF N Fambridge road Pylons	TQ8298	1	2015
Essex Birdwatching Society	<i>Columba palumbus</i>	bird	Woodpigeon	Birds Directive: Annex 2.1	essex stow maries aerodrome	TL8100	1	2015
Essex Birdwatching Society	<i>Columba palumbus</i>	bird	Woodpigeon	Birds Directive: Annex 2.1	South Woodham Ferrers, Fambridge Road	TQ8298	2	2016
Essex Birdwatching Society	<i>Columba palumbus</i>	bird	Woodpigeon	Birds Directive: Annex 2.1	Marsh Farm Country Park, SWF	TQ8196	1	2016
Essex Birdwatching Society	<i>Columba palumbus</i>	bird	Woodpigeon	Birds Directive: Annex 2.1	Clementsgreen Creek	TQ8296	39	2019
Essex Birdwatching Society	<i>Columba palumbus</i>	bird	Woodpigeon	Birds Directive: Annex 2.1	North Fambridge Pylons	TQ8298	2	2017
Essex Birdwatching Society	<i>Columba palumbus</i>	bird	Woodpigeon	Birds Directive: Annex 2.1	South Woodham Ferrers, Fenn Creek	TQ8096	1	2017
Essex Birdwatching Society	<i>Columba palumbus</i>	bird	Woodpigeon	Birds Directive: Annex 2.1	South Woodham Ferrers, Inchbonnie Rd	TQ8197	1	2017
Essex Birdwatching Society	<i>Columba palumbus</i>	bird	Woodpigeon	Birds Directive: Annex 2.1	Marsh Farm Country Park	TQ8196	6	2018
Essex Birdwatching Society	<i>Columba palumbus</i>	bird	Woodpigeon	Birds Directive: Annex 2.1	South Woodham Ferrers	TQ8196	23	2019
Essex Birdwatching Society	<i>Columba palumbus</i>	bird	Woodpigeon	Birds Directive: Annex 2.1	Stow Maries Aerodrome	TL8100	2	2019
Essex Birdwatching Society	<i>Columba palumbus</i>	bird	Woodpigeon	Birds Directive: Annex 2.1	South Woodham Ferrers, Compass Gardens	TQ8197	4	2018

Essex Birdwatching Society	<i>Columba palumbus</i>	bird	Woodpigeon	Birds Directive: Annex 2.1	Hawbush Creek	TQ8296	1	2018
Essex Birdwatching Society	<i>Columba palumbus</i>	bird	Woodpigeon	Birds Directive: Annex 2.1	South Woodham Ferrers, Hogwell Farm	TQ8297	3	2018
Essex Birdwatching Society	<i>Columba palumbus</i>	bird	Woodpigeon	Birds Directive: Annex 2.1	Marsh Farm Country Park, South Woodham Ferrers	TQ8196	1	2019
Essex Birdwatching Society	<i>Columba palumbus</i>	bird	Woodpigeon	Birds Directive: Annex 2.1	Marsh Farm CP	TQ8196	1	2019
Essex Birdwatching Society	<i>Columba palumbus</i>	bird	Woodpigeon	Birds Directive: Annex 2.1	Woodham Fen	TQ7997	1	2019
Essex Birdwatching Society	<i>Columba palumbus</i>	bird	Woodpigeon	Birds Directive: Annex 2.1	South Woodham Ferris	TQ8098	1	2019
Essex Birdwatching Society	<i>Columba palumbus</i>	bird	Woodpigeon	Birds Directive: Annex 2.1	Blue House Farm EWT	TQ8097	23	2020
Essex Birdwatching Society	<i>Columba palumbus</i>	bird	Woodpigeon	Birds Directive: Annex 2.1	Marsh Farm South Woodham Ferrers	TQ8196	6	2020
Essex Birdwatching Society	<i>Columba palumbus</i>	bird	Woodpigeon	Birds Directive: Annex 2.1	Woodham Fen	TQ8098	1	2020
Essex Birdwatching Society	<i>Columba palumbus</i>	bird	Woodpigeon	Birds Directive: Annex 2.1	Clementsgreen Creek South Woodham Ferrers	TQ8296	29	2020
Essex Birdwatching Society	<i>Columba palumbus</i>	bird	Woodpigeon	Birds Directive: Annex 2.1	Compass Gardens Southwoodham Ferrers	TQ8197	2	2020
Essex Birdwatching Society	<i>Columba palumbus</i>	bird	Woodpigeon	Birds Directive: Annex 2.1	Essex, North Fambridge	TQ8497	1	2013
Essex Birdwatching Society	<i>Columba palumbus</i>	bird	Woodpigeon	Birds Directive: Annex 2.1	Stow Marsh	TQ8397	2	2018
Essex Birdwatching Society	<i>Columba palumbus</i>	bird	Woodpigeon	Birds Directive: Annex 2.1	Stow Maries - lower Burnham rd Pylons	TQ8398	2	2019

Essex Birdwatching Society	<i>Columba palumbus</i>	bird	Woodpigeon	Birds Directive: Annex 2.1	Stow Maries	TQ8399	2	2020
Essex Field Club	<i>Columba palumbus</i>	bird	Woodpigeon	Birds Directive: Annex 2.1	Hamberts Farm	TQ809984	2	2017
Essex Field Club	<i>Columba palumbus</i>	bird	Woodpigeon	Birds Directive: Annex 2.1	Hamberts Farm	TQ809988	6	2018
Essex Field Club	<i>Columba palumbus</i>	bird	Woodpigeon	Birds Directive: Annex 2.1	Land South of South Woodham Ferrers	TQ805988	4	2017
Essex Field Club	<i>Columba palumbus</i>	bird	Woodpigeon	Birds Directive: Annex 2.1	Land South of South Woodham Ferrers	TQ805998	16	2018
Essex Field Club	<i>Columba palumbus</i>	bird	Woodpigeon	Birds Directive: Annex 2.1	Stow Maries	TL819001	1	2015
Essex Birdwatching Society	<i>Corvus corone</i>	bird	Carrion Crow	Birds Directive: Annex 2.2	South Woodham Ferris	TQ8098	1	2019
Essex Birdwatching Society	<i>Corvus corone</i>	bird	Carrion Crow	Birds Directive: Annex 2.2	Marsh Farm South Woodham Ferrers	TQ8196	5	2020
Essex Birdwatching Society	<i>Corvus corone</i>	bird	Carrion Crow	Birds Directive: Annex 2.2	Woodham Fen	TQ8098	1	2020
Essex Birdwatching Society	<i>Corvus corone</i>	bird	Carrion Crow	Birds Directive: Annex 2.2	Blue House Farm EWT	TQ8097	23	2020
Essex Birdwatching Society	<i>Corvus corone</i>	bird	Carrion Crow	Birds Directive: Annex 2.2	Compass Gardens Southwoodham Ferrers	TQ8197	3	2020
Essex Birdwatching Society	<i>Corvus corone</i>	bird	Carrion Crow	Birds Directive: Annex 2.2	Clementsgreen Creek South Woodham Ferrers	TQ8296	27	2020
Essex Birdwatching Society	<i>Corvus corone</i>	bird	Carrion Crow	Birds Directive: Annex 2.2	Hogwell Farm South Woodham Ferrers	TQ8297	1	2020
Essex Birdwatching Society	<i>Corvus corone</i>	bird	Carrion Crow	Birds Directive: Annex 2.2	Marsh Farm	TQ8296	1	2015
Essex Birdwatching Society	<i>Corvus corone</i>	bird	Carrion Crow	Birds Directive: Annex 2.2	essex stow maries aerodrome	TL8100	1	2015

Essex Birdwatching Society	<i>Corvus corone</i>	bird	Carrion Crow	Birds Directive: Annex 2.2	South Woodham Ferrers, Fambridge Road	TQ8298	1	2016
Essex Birdwatching Society	<i>Corvus corone</i>	bird	Carrion Crow	Birds Directive: Annex 2.2	Marsh Farm Country Park, SWF	TQ8196	1	2016
Essex Birdwatching Society	<i>Corvus corone</i>	bird	Carrion Crow	Birds Directive: Annex 2.2	Woodham Fen EWT	TQ7997	1	2016
Essex Birdwatching Society	<i>Corvus corone</i>	bird	Carrion Crow	Birds Directive: Annex 2.2	Clementsgreen Creek	TQ8296	43	2019
Essex Birdwatching Society	<i>Corvus corone</i>	bird	Carrion Crow	Birds Directive: Annex 2.2	North Fambridge Pylons	TQ8298	2	2017
Essex Birdwatching Society	<i>Corvus corone</i>	bird	Carrion Crow	Birds Directive: Annex 2.2	Purleigh (Stow Maries)	TL8100	1	2017
Essex Birdwatching Society	<i>Corvus corone</i>	bird	Carrion Crow	Birds Directive: Annex 2.2	South Woodham Ferrers, Fenn Creek	TQ8096	1	2017
Essex Birdwatching Society	<i>Corvus corone</i>	bird	Carrion Crow	Birds Directive: Annex 2.2	South Woodham Ferrers, Inchbonnie Rd	TQ8197	1	2017
Essex Birdwatching Society	<i>Corvus corone</i>	bird	Carrion Crow	Birds Directive: Annex 2.2	South Woodham Ferrers	TQ8097	2	2018
Essex Birdwatching Society	<i>Corvus corone</i>	bird	Carrion Crow	Birds Directive: Annex 2.2	Marsh Farm Country Park	TQ8196	2	2018
Essex Birdwatching Society	<i>Corvus corone</i>	bird	Carrion Crow	Birds Directive: Annex 2.2	Hawbush Creek	TQ8296	1	2018
Essex Birdwatching Society	<i>Corvus corone</i>	bird	Carrion Crow	Birds Directive: Annex 2.2	South Woodham Ferrers	TQ8196	4	2019
Essex Birdwatching Society	<i>Corvus corone</i>	bird	Carrion Crow	Birds Directive: Annex 2.2	South Woodham Ferrers, Compass Gardens	TQ8197	4	2018
Essex Birdwatching Society	<i>Corvus corone</i>	bird	Carrion Crow	Birds Directive: Annex 2.2	South Woodham Ferrers, Hogwell Farm	TQ8297	1	2018

Essex Birdwatching Society	<i>Corvus corone</i>	bird	Carrion Crow	Birds Directive: Annex 2.2	Stow Maries Aerodrome	TL8100	2	2019
Essex Birdwatching Society	<i>Corvus corone</i>	bird	Carrion Crow	Birds Directive: Annex 2.2	TL8301	TL8301	1	2013
Essex Birdwatching Society	<i>Corvus corone</i>	bird	Carrion Crow	Birds Directive: Annex 2.2	river crouch south wood ferrers	TQ8396	1	2013
Essex Birdwatching Society	<i>Corvus corone</i>	bird	Carrion Crow	Birds Directive: Annex 2.2	Stow Marsh	TQ8396	3	2014
Essex Field Club	<i>Corvus corone</i>	bird	Carrion Crow	Birds Directive: Annex 2.2	Hamberts Farm	TQ809984	2	2017
Essex Field Club	<i>Corvus corone</i>	bird	Carrion Crow	Birds Directive: Annex 2.2	Hamberts Farm	TQ809988	6	2018
Essex Field Club	<i>Corvus corone</i>	bird	Carrion Crow	Birds Directive: Annex 2.2	Land South of South Woodham Ferrers	TQ805988	4	2017
Essex Field Club	<i>Corvus corone</i>	bird	Carrion Crow	Birds Directive: Annex 2.2	Land South of South Woodham Ferrers	TQ805998	14	2018
Essex Field Club	<i>Corvus frugilegus</i>	bird	Rook	Birds Directive: Annex 2.2	Hamberts Farm	TQ809984	2	2017
Essex Field Club	<i>Corvus frugilegus</i>	bird	Rook	Birds Directive: Annex 2.2	Hamberts Farm	TQ809988	6	2018
Essex Field Club	<i>Corvus frugilegus</i>	bird	Rook	Birds Directive: Annex 2.2	Land South of South Woodham Ferrers	TQ805988	6	2017
Essex Field Club	<i>Corvus frugilegus</i>	bird	Rook	Birds Directive: Annex 2.2	Land South of South Woodham Ferrers	TQ805998	8	2018
Essex Birdwatching Society	<i>Corvus frugilegus</i>	bird	Rook	Birds Directive: Annex 2.2	Stow Maries Aerodrome	TL8100	1	2019
Essex Birdwatching Society	<i>Corvus frugilegus</i>	bird	Rook	Birds Directive: Annex 2.2	Blue House Farm EWT	TQ8097	19	2020
Essex Birdwatching Society	<i>Corvus frugilegus</i>	bird	Rook	Birds Directive: Annex 2.2	Clementsgreen Creek South Woodham Ferrers	TQ8296	3	2020

Essex Birdwatching Society	<i>Corvus frugilegus</i>	bird	Rook	Birds Directive: Annex 2.2	Compass Gardens Southwoodham Ferrers	TQ8197	2	2020
Essex Birdwatching Society	<i>Corvus frugilegus</i>	bird	Rook	Birds Directive: Annex 2.2	Hogwell Farm South Woodham Ferrers	TQ8297	1	2020
Essex Birdwatching Society	<i>Corvus frugilegus</i>	bird	Rook	Birds Directive: Annex 2.2	Hawe's Wood	TQ8199	1	2020
Essex Birdwatching Society	<i>Corvus frugilegus</i>	bird	Rook	Birds Directive: Annex 2.2	Stow Maries	TQ8298	1	2020
Essex Birdwatching Society	<i>Corvus frugilegus</i>	bird	Rook	Birds Directive: Annex 2.2	Stow Marsh	TQ8396	2	2015
Essex Birdwatching Society	<i>Corvus frugilegus</i>	bird	Rook	Birds Directive: Annex 2.2	Stow Marsh	TQ8397	2	2020
Essex Birdwatching Society	<i>Corvus frugilegus</i>	bird	Rook	Birds Directive: Annex 2.2	Stow Maries - lower Burnham rd Pylons	TQ8398	2	2019
Essex Birdwatching Society	<i>Corvus frugilegus</i>	bird	Rook	Birds Directive: Annex 2.2	TL8301	TL8301	1	2013
Essex Birdwatching Society	<i>Corvus frugilegus</i>	bird	Rook	Birds Directive: Annex 2.2	Stow Marsh	TQ8396	1	2013
Essex Birdwatching Society	<i>Corvus frugilegus</i>	bird	Rook	Birds Directive: Annex 2.2	South Woodham Ferrers	TQ8097	1	2014
Essex Birdwatching Society	<i>Corvus frugilegus</i>	bird	Rook	Birds Directive: Annex 2.2	SWF N Fambridge road Pylons	TQ8298	1	2015
Essex Birdwatching Society	<i>Corvus frugilegus</i>	bird	Rook	Birds Directive: Annex 2.2	South Woodham Ferrers, Fambridge Road	TQ8298	2	2016
Essex Birdwatching Society	<i>Corvus frugilegus</i>	bird	Rook	Birds Directive: Annex 2.2	Havering-atte-Bower	TQ8199	1	2016
Essex Birdwatching Society	<i>Corvus frugilegus</i>	bird	Rook	Birds Directive: Annex 2.2	North Fambridge Pylons	TQ8298	2	2017

Essex Birdwatching Society	<i>Corvus frugilegus</i>	bird	Rook	Birds Directive: Annex 2.2	South Woodham Ferrers, Inchbonnie Rd	TQ8197	1	2017
Essex Birdwatching Society	<i>Corvus frugilegus</i>	bird	Rook	Birds Directive: Annex 2.2	Stow Marie	TQ8299	1	2017
Essex Birdwatching Society	<i>Corvus frugilegus</i>	bird	Rook	Birds Directive: Annex 2.2	South Woodham Ferrers	TQ8097	4	2020
Essex Birdwatching Society	<i>Corvus frugilegus</i>	bird	Rook	Birds Directive: Annex 2.2	South Woodham Ferrers	TQ8196	1	2018
Essex Birdwatching Society	<i>Corvus frugilegus</i>	bird	Rook	Birds Directive: Annex 2.2	Clementsgreen Creek	TQ8296	21	2019
Essex Birdwatching Society	<i>Corvus frugilegus</i>	bird	Rook	Birds Directive: Annex 2.2	Marsh Farm Country Park	TQ8196	1	2018
Essex Birdwatching Society	<i>Corvus frugilegus</i>	bird	Rook	Birds Directive: Annex 2.2	South Woodham Ferrers, Compass Gardens	TQ8197	2	2018
Essex Birdwatching Society	<i>Corvus monedula</i>	bird		Birds Directive: Annex 2.2	Mobile-TQ7999	TQ7999	1	2014
Essex Birdwatching Society	<i>Corvus monedula</i>	bird		Birds Directive: Annex 2.2	SWF N Fambridge road Pylons	TQ8298	1	2015
Essex Birdwatching Society	<i>Corvus monedula</i>	bird		Birds Directive: Annex 2.2	essex stow maries aerodrome	TL8100	1	2015
Essex Birdwatching Society	<i>Corvus monedula</i>	bird		Birds Directive: Annex 2.2	South Woodham Ferrers, Fambridge Road	TQ8298	2	2016
Essex Birdwatching Society	<i>Corvus monedula</i>	bird		Birds Directive: Annex 2.2	North Fambridge Pylons	TQ8298	2	2017
Essex Birdwatching Society	<i>Corvus monedula</i>	bird		Birds Directive: Annex 2.2	Purleigh (Stow Maries)	TL8100	1	2017
Essex Birdwatching Society	<i>Corvus monedula</i>	bird		Birds Directive: Annex 2.2	South Woodham Ferrers, Inchbonnie Rd	TQ8197	1	2017

Essex Birdwatching Society	<i>Corvus monedula</i>	bird		Birds Directive: Annex 2.2	Clementsgreen Creek	TQ8296	2	2018
Essex Birdwatching Society	<i>Corvus monedula</i>	bird		Birds Directive: Annex 2.2	South Woodham Ferrers, Hogwell Farm	TQ8297	1	2018
Essex Birdwatching Society	<i>Corvus monedula</i>	bird		Birds Directive: Annex 2.2	South Woodham Ferrers, Compass Gardens	TQ8197	1	2018
Essex Birdwatching Society	<i>Corvus monedula</i>	bird		Birds Directive: Annex 2.2	TL8301	TL8301	1	2013
Essex Birdwatching Society	<i>Corvus monedula</i>	bird		Birds Directive: Annex 2.2	Stow Marsh	TQ8396	1	2015
Essex Birdwatching Society	<i>Coturnix coturnix</i>	bird	Quail	Birds Directive: Annex 2.2, Wildlife and Countryside Act 1981: Schedule 1 - Part 1	South Woodham Ferrers	TQ8097	1	2017
Essex Field Club	<i>Cyanistes caeruleus</i>	bird	Blue Tit	Bern Convention: Appendix 2	Stow Maries	TL819001	1	2015
Essex Birdwatching Society	<i>Cyanistes caeruleus</i>	bird	Blue Tit	Bern Convention: Appendix 2	Marsh Farm Country Park, South Woodham Ferrers	TQ8196	1	2019
Essex Birdwatching Society	<i>Cyanistes caeruleus</i>	bird	Blue Tit	Bern Convention: Appendix 2	Clementsgreen Creek South Woodham Ferrers	TQ8296	10	2020
Essex Birdwatching Society	<i>Cyanistes caeruleus</i>	bird	Blue Tit	Bern Convention: Appendix 2	Compass Gardens Southwoodham Ferrers	TQ8197	1	2020
Essex Birdwatching Society	<i>Cyanistes caeruleus</i>	bird	Blue Tit	Bern Convention: Appendix 2	Blue House Farm EWT	TQ8097	14	2020
Essex Birdwatching Society	<i>Cyanistes caeruleus</i>	bird	Blue Tit	Bern Convention: Appendix 2	Marsh Farm South Woodham Ferrers	TQ8196	1	2020
Essex Birdwatching Society	<i>Cyanistes caeruleus</i>	bird	Blue Tit	Bern Convention: Appendix 2	2 Marklay Drive South Woodham Ferrers	TQ8097	1	2020
Essex Birdwatching Society	<i>Cyanistes caeruleus</i>	bird	Blue Tit	Bern Convention: Appendix 2	Woodham Fen	TQ8098	1	2020

Essex Birdwatching Society	<i>Cyanistes caeruleus</i>	bird	Blue Tit	Bern Convention: Appendix 2	Stow Marsh	TQ8397	1	2020
Essex Field Club	<i>Cyanistes caeruleus</i>	bird	Blue Tit	Bern Convention: Appendix 2	Land South of South Woodham Ferrers	TQ805998	16	2018
Essex Field Club	<i>Cyanistes caeruleus</i>	bird	Blue Tit	Bern Convention: Appendix 2	Hamberts Farm	TQ809984	4	2017
Essex Field Club	<i>Cyanistes caeruleus</i>	bird	Blue Tit	Bern Convention: Appendix 2	Hamberts Farm	TQ809988	6	2018
Essex Field Club	<i>Cyanistes caeruleus</i>	bird	Blue Tit	Bern Convention: Appendix 2	Land South of South Woodham Ferrers	TQ805988	4	2017
Essex Birdwatching Society	<i>Cyanistes caeruleus</i>	bird	Blue Tit	Bern Convention: Appendix 2	Marsh Farm Country Park, SWF	TQ8196	1	2016
Essex Birdwatching Society	<i>Cyanistes caeruleus</i>	bird	Blue Tit	Bern Convention: Appendix 2	Clementsgreen Creek	TQ8296	13	2019
Essex Birdwatching Society	<i>Cyanistes caeruleus</i>	bird	Blue Tit	Bern Convention: Appendix 2	South Woodham Ferrers	TQ8097	6	2020
Essex Birdwatching Society	<i>Cyanistes caeruleus</i>	bird	Blue Tit	Bern Convention: Appendix 2	South Woodham Ferrers	TQ8196	20	2019
Essex Birdwatching Society	<i>Cyanistes caeruleus</i>	bird	Blue Tit	Bern Convention: Appendix 2	South Woodham Ferrers, Fenn Creek	TQ8096	1	2017
Essex Birdwatching Society	<i>Cyanistes caeruleus</i>	bird	Blue Tit	Bern Convention: Appendix 2	South Woodham Ferrers, Inchbonnie Rd	TQ8197	1	2017
Essex Birdwatching Society	<i>Cyanistes caeruleus</i>	bird	Blue Tit	Bern Convention: Appendix 2	Marsh Farm Country Park	TQ8196	4	2018
Essex Birdwatching Society	<i>Cyanistes caeruleus</i>	bird	Blue Tit	Bern Convention: Appendix 2	South Woodham Ferrers, Compass Gardens	TQ8197	1	2018
Essex Birdwatching Society	<i>Cyanistes caeruleus</i>	bird	Blue Tit	Bern Convention: Appendix 2	South Woodham Ferrers, Hogwell Farm	TQ8297	1	2018

Essex Birdwatching Society	<i>Cygnus columbianus</i>	bird	Bewick's Swan	Bern Convention: Appendix 2, Birds Directive: Annex 1, Convention on Migratory Species: AEWA Annex II, Convention on Migratory Species: Appendix 2, Wildlife and Countryside Act 1981: Schedule 1 - Part 1	Blue House Farm EWT	TQ8097	1	2019
Essex Birdwatching Society	<i>Cygnus olor</i>	bird	Mute Swan	Birds Directive: Annex 2.2, Convention on Migratory Species: AEWA Annex II, Convention on Migratory Species: Appendix 2	Marsh Farm South Woodham Ferrers	TQ8196	11	2020
Essex Birdwatching Society	<i>Cygnus olor</i>	bird	Mute Swan	Birds Directive: Annex 2.2, Convention on Migratory Species: AEWA Annex II, Convention on Migratory Species: Appendix 2	Clementsgreen Creek South Woodham Ferrers	TQ8296	33	2020
Essex Birdwatching Society	<i>Cygnus olor</i>	bird	Mute Swan	Birds Directive: Annex 2.2, Convention on Migratory Species: AEWA Annex II, Convention on Migratory Species: Appendix 2	2 Marklay Drive South Woodham Ferrers	TQ8097	1	2020
Essex Birdwatching Society	<i>Cygnus olor</i>	bird	Mute Swan	Birds Directive: Annex 2.2, Convention on Migratory Species: AEWA Annex II, Convention on Migratory Species: Appendix 2	Blue House Farm EWT	TQ8097	12	2020
Essex Birdwatching Society	<i>Cygnus olor</i>	bird	Mute Swan	Birds Directive: Annex 2.2, Convention on Migratory Species: AEWA Annex II, Convention on Migratory Species: Appendix 2	Woodham Fen EWT	TQ7997	1	2020
Essex Birdwatching Society	<i>Cygnus olor</i>	bird	Mute Swan	Birds Directive: Annex 2.2, Convention on Migratory Species: AEWA Annex II, Convention on Migratory Species: Appendix 2	Upper Crouch Estuary	TQ8396	25	2018
Essex Birdwatching Society	<i>Cygnus olor</i>	bird	Mute Swan	Birds Directive: Annex 2.2, Convention on Migratory Species: AEWA Annex II, Convention on Migratory Species: Appendix 2	Upper Crouch Estuary	TQ8396	10	2016
Essex Birdwatching Society	<i>Cygnus olor</i>	bird	Mute Swan	Birds Directive: Annex 2.2, Convention on Migratory Species: AEWA Annex II, Convention on Migratory Species: Appendix 2	Stow Marsh	TQ8396	1	2017
Essex Birdwatching Society	<i>Cygnus olor</i>	bird	Mute Swan	Birds Directive: Annex 2.2, Convention on Migratory Species: AEWA Annex II, Convention on Migratory Species: Appendix 2	Brandyhole Reach	TQ8396	1	2018

Essex Birdwatching Society	<i>Cygnus olor</i>	bird	Mute Swan	Birds Directive: Annex 2.2, Convention on Migratory Species: AEW Annex II, Convention on Migratory Species: Appendix 2	Stow Marsh	TQ8397	1	2019
Essex Field Club	<i>Cygnus olor</i>	bird	Mute Swan	Birds Directive: Annex 2.2, Convention on Migratory Species: AEW Annex II, Convention on Migratory Species: Appendix 2	Marsh Farm	TQ8296	1	2019
Essex Birdwatching Society	<i>Cygnus olor</i>	bird	Mute Swan	Birds Directive: Annex 2.2, Convention on Migratory Species: AEW Annex II, Convention on Migratory Species: Appendix 2	river crouch south wood ferrers	TQ8396	1	2013
Essex Birdwatching Society	<i>Cygnus olor</i>	bird	Mute Swan	Birds Directive: Annex 2.2, Convention on Migratory Species: AEW Annex II, Convention on Migratory Species: Appendix 2	Marsh Farm, South Woodham Ferrers	TQ8196	5	2014
Essex Birdwatching Society	<i>Cygnus olor</i>	bird	Mute Swan	Birds Directive: Annex 2.2, Convention on Migratory Species: AEW Annex II, Convention on Migratory Species: Appendix 2	Saltcoats Pond	TQ8297	1	2014
Essex Birdwatching Society	<i>Cygnus olor</i>	bird	Mute Swan	Birds Directive: Annex 2.2, Convention on Migratory Species: AEW Annex II, Convention on Migratory Species: Appendix 2	South Woodham Ferrers	TQ8296	1	2014
Essex Birdwatching Society	<i>Cygnus olor</i>	bird	Mute Swan	Birds Directive: Annex 2.2, Convention on Migratory Species: AEW Annex II, Convention on Migratory Species: Appendix 2	Marsh Farm	TQ8296	1	2015
Essex Birdwatching Society	<i>Cygnus olor</i>	bird	Mute Swan	Birds Directive: Annex 2.2, Convention on Migratory Species: AEW Annex II, Convention on Migratory Species: Appendix 2	South Woodham Ferrers	TQ8097	1	2016
Essex Birdwatching Society	<i>Cygnus olor</i>	bird	Mute Swan	Birds Directive: Annex 2.2, Convention on Migratory Species: AEW Annex II, Convention on Migratory Species: Appendix 2	Clementsgreen Creek	TQ8296	42	2019
Essex Birdwatching Society	<i>Cygnus olor</i>	bird	Mute Swan	Birds Directive: Annex 2.2, Convention on Migratory Species: AEW Annex II, Convention on Migratory Species: Appendix 2	South Woodham Ferrers	TQ8097	2	2020

Essex Birdwatching Society	<i>Cygnus olor</i>	bird	Mute Swan	Birds Directive: Annex 2.2, Convention on Migratory Species: AEW Annex II, Convention on Migratory Species: Appendix 2	South Woodham Ferrers	TQ8196	1	2017
Essex Birdwatching Society	<i>Cygnus olor</i>	bird	Mute Swan	Birds Directive: Annex 2.2, Convention on Migratory Species: AEW Annex II, Convention on Migratory Species: Appendix 2	South Woodham Ferrers, Marsh Farm	TQ8196	2	2017
Essex Birdwatching Society	<i>Cygnus olor</i>	bird	Mute Swan	Birds Directive: Annex 2.2, Convention on Migratory Species: AEW Annex II, Convention on Migratory Species: Appendix 2	Hawbush Creek	TQ8296	1	2018
Essex Birdwatching Society	<i>Cygnus olor</i>	bird	Mute Swan	Birds Directive: Annex 2.2, Convention on Migratory Species: AEW Annex II, Convention on Migratory Species: Appendix 2	Marsh Farm Country Park	TQ8196	2	2018
Essex Birdwatching Society	<i>Cygnus olor</i>	bird	Mute Swan	Birds Directive: Annex 2.2, Convention on Migratory Species: AEW Annex II, Convention on Migratory Species: Appendix 2	Blue House Farm	TQ8097	1	2019
Essex Field Club	<i>Delichon urbicum</i>	bird	House Martin	Bern Convention: Appendix 2	Stow Maries	TL819001	1	2015
Essex Birdwatching Society	<i>Delichon urbicum</i>	bird	House Martin	Bern Convention: Appendix 2	Marsh Farm South Woodham Ferrers	TQ8196	4	2020
Essex Birdwatching Society	<i>Delichon urbicum</i>	bird	House Martin	Bern Convention: Appendix 2	Clementsgreen Creek South Woodham Ferrers	TQ8296	1	2020
Essex Birdwatching Society	<i>Delichon urbicum</i>	bird	House Martin	Bern Convention: Appendix 2	Stow Maries Aerodrome	TL8200	1	2020
Essex Birdwatching Society	<i>Delichon urbicum</i>	bird	House Martin	Bern Convention: Appendix 2	Stow Marsh	TQ8396	1	2015
Essex Birdwatching Society	<i>Delichon urbicum</i>	bird	House Martin	Bern Convention: Appendix 2	Stow Marsh	TQ8397	6	2019
Essex Birdwatching Society	<i>Delichon urbicum</i>	bird	House Martin	Bern Convention: Appendix 2	Mobile-TQ7999	TQ7999	1	2014
Essex Birdwatching Society	<i>Delichon urbicum</i>	bird	House Martin	Bern Convention: Appendix 2	Woodham Fen EWT	TQ7997	1	2014

Essex Birdwatching Society	<i>Delichon urbicum</i>	bird	House Martin	Bern Convention: Appendix 2	essex stow maries aerodrome	TL8100	1	2015
Essex Birdwatching Society	<i>Delichon urbicum</i>	bird	House Martin	Bern Convention: Appendix 2	Marsh Farm, South Woodham Ferrers	TQ8196	8	2019
Essex Birdwatching Society	<i>Delichon urbicum</i>	bird	House Martin	Bern Convention: Appendix 2	Woodham Fen EWT	TQ7997	1	2015
Essex Birdwatching Society	<i>Delichon urbicum</i>	bird	House Martin	Bern Convention: Appendix 2	South Woodham Ferrers	TQ8097	3	2019
Essex Birdwatching Society	<i>Delichon urbicum</i>	bird	House Martin	Bern Convention: Appendix 2	South Woodham Ferrers, Inchbonnie Rd	TQ8197	1	2017
Essex Birdwatching Society	<i>Delichon urbicum</i>	bird	House Martin	Bern Convention: Appendix 2	South Woodham Ferrers, Marsh Farm	TQ8196	2	2017
Essex Birdwatching Society	<i>Delichon urbicum</i>	bird	House Martin	Bern Convention: Appendix 2	South Woodham Ferrers	TQ8196	2	2019
Essex Birdwatching Society	<i>Delichon urbicum</i>	bird	House Martin	Bern Convention: Appendix 2	Clementsgreen Creek	TQ8296	6	2019
Essex Birdwatching Society	<i>Delichon urbicum</i>	bird	House Martin	Bern Convention: Appendix 2	Blue House Farm EWT	TQ8097	3	2020
Essex Field Club	<i>Delichon urbicum</i>	bird	House Martin	Bern Convention: Appendix 2	South Woodham Ferrers	TQ805549 8407	1	2020
Essex Birdwatching Society	<i>Delichon urbicum</i>	bird	House Martin	Bern Convention: Appendix 2	South Woodham Ferrers	TQ8097	5	2016
Essex Birdwatching Society	<i>Delichon urbicum</i>	bird	House Martin	Bern Convention: Appendix 2	South Woodham Ferrers	TQ8196	2	2013
Essex Birdwatching Society	<i>Delichon urbicum</i>	bird	House Martin	Bern Convention: Appendix 2	Marsh Farm, South Woodham Ferrers	TQ8196	7	2016
Essex Birdwatching Society	<i>Delichon urbicum</i>	bird	House Martin	Bern Convention: Appendix 2	Stow Marsh	TQ8396	3	2016

Essex Birdwatching Society	<i>Dendrocopos major</i>	bird	Great Spotted Woodpecker	Bern Convention: Appendix 2	Marsh Farm, South Woodham Ferrers	TQ8196	1	2013
Essex Birdwatching Society	<i>Dendrocopos major</i>	bird	Great Spotted Woodpecker	Bern Convention: Appendix 2	Blue House Farm EWT	TQ8097	4	2020
Essex Birdwatching Society	<i>Dendrocopos major</i>	bird	Great Spotted Woodpecker	Bern Convention: Appendix 2	Hawe's Wood	TQ8199	1	2020
Essex Birdwatching Society	<i>Dendrocopos major</i>	bird	Great Spotted Woodpecker	Bern Convention: Appendix 2	Stow Marsh	TQ8397	1	2019
Essex Field Club	<i>Dendrocopos major</i>	bird	Great Spotted Woodpecker	Bern Convention: Appendix 2	Land South of South Woodham Ferrers	TQ805998	4	2018
Essex Birdwatching Society	<i>Dendrocopos major</i>	bird	Great Spotted Woodpecker	Bern Convention: Appendix 2	South Woodham Ferrers	TQ8097	1	2014
Essex Birdwatching Society	<i>Dendrocopos major</i>	bird	Great Spotted Woodpecker	Bern Convention: Appendix 2	Havering-atte-Bower	TQ8199	1	2016
Essex Birdwatching Society	<i>Dendrocopos major</i>	bird	Great Spotted Woodpecker	Bern Convention: Appendix 2	Woodham Fen EWT	TQ7997	1	2016
Essex Birdwatching Society	<i>Dendrocopos major</i>	bird	Great Spotted Woodpecker	Bern Convention: Appendix 2	Marsh Farm Country Park	TQ8196	2	2018
Essex Birdwatching Society	<i>Dendrocopos major</i>	bird	Great Spotted Woodpecker	Bern Convention: Appendix 2	South Woodham Ferrers	TQ8196	11	2019
Essex Birdwatching Society	<i>Dendrocopos major</i>	bird	Great Spotted Woodpecker	Bern Convention: Appendix 2	South Woodham Ferrers	TQ8097	7	2020
Essex Birdwatching Society	<i>Dendrocopos major</i>	bird	Great Spotted Woodpecker	Bern Convention: Appendix 2	Marsh Farm, South Woodham Ferrers	TQ8196	1	2018
Essex Birdwatching Society	<i>Dendrocopos minor</i>	bird		Bern Convention: Appendix 2	South Woodham Ferrers	TQ8097	1	2014
Essex Field Club	<i>Egretta garzetta</i>	bird	Little Egret	Bern Convention: Appendix 2, Birds Directive: Annex 1, Convention on Migratory Species: AEW Annex II, EC Cites: Annex A	Land South of South Woodham Ferrers	TQ805998	2	2018

Essex Field Club	<i>Egretta garzetta</i>	bird	Little Egret	Bern Convention: Appendix 2, Birds Directive: Annex 1, Convention on Migratory Species: AEWA Annex II, EC Cites: Annex A	Marsh Farm	TQ8296	1	2019
Essex Birdwatching Society	<i>Egretta garzetta</i>	bird	Little Egret	Bern Convention: Appendix 2, Birds Directive: Annex 1, Convention on Migratory Species: AEWA Annex II, EC Cites: Annex A	Woodham Fen EWT	TQ7997	1	2013
Essex Birdwatching Society	<i>Egretta garzetta</i>	bird	Little Egret	Bern Convention: Appendix 2, Birds Directive: Annex 1, Convention on Migratory Species: AEWA Annex II, EC Cites: Annex A	Marsh Farm, South Woodham Ferrers	TQ8196	2	2016
Essex Birdwatching Society	<i>Egretta garzetta</i>	bird	Little Egret	Bern Convention: Appendix 2, Birds Directive: Annex 1, Convention on Migratory Species: AEWA Annex II, EC Cites: Annex A	Stow Marsh	TQ8396	7	2016
Essex Birdwatching Society	<i>Egretta garzetta</i>	bird	Little Egret	Bern Convention: Appendix 2, Birds Directive: Annex 1, Convention on Migratory Species: AEWA Annex II, EC Cites: Annex A	river crouch south wood ferrers	TQ8396	1	2013
Essex Birdwatching Society	<i>Egretta garzetta</i>	bird	Little Egret	Bern Convention: Appendix 2, Birds Directive: Annex 1, Convention on Migratory Species: AEWA Annex II, EC Cites: Annex A	Marsh Farm	TQ8296	1	2015
Essex Birdwatching Society	<i>Egretta garzetta</i>	bird	Little Egret	Bern Convention: Appendix 2, Birds Directive: Annex 1, Convention on Migratory Species: AEWA Annex II, EC Cites: Annex A	South Woodham Ferrers	TQ8097	1	2016
Essex Birdwatching Society	<i>Egretta garzetta</i>	bird	Little Egret	Bern Convention: Appendix 2, Birds Directive: Annex 1, Convention on Migratory Species: AEWA Annex II, EC Cites: Annex A	Clementsgreen Creek	TQ8296	44	2019
Essex Birdwatching Society	<i>Egretta garzetta</i>	bird	Little Egret	Bern Convention: Appendix 2, Birds Directive: Annex 1, Convention on Migratory Species: AEWA Annex II, EC Cites: Annex A	South Woodham Ferrers	TQ8196	1	2017
Essex Birdwatching Society	<i>Egretta garzetta</i>	bird	Little Egret	Bern Convention: Appendix 2, Birds Directive: Annex 1, Convention on Migratory Species: AEWA Annex II, EC Cites: Annex A	South Woodham Ferrers, Fenn Creek	TQ8096	1	2017

Essex Birdwatching Society	<i>Egretta garzetta</i>	bird	Little Egret	Bern Convention: Appendix 2, Birds Directive: Annex 1, Convention on Migratory Species: AEWA Annex II, EC Cites: Annex A	South Woodham Ferrers	TQ8097	7	2020
Essex Birdwatching Society	<i>Egretta garzetta</i>	bird	Little Egret	Bern Convention: Appendix 2, Birds Directive: Annex 1, Convention on Migratory Species: AEWA Annex II, EC Cites: Annex A	Woodham Fen EWT	TQ7997	2	2019
Essex Birdwatching Society	<i>Egretta garzetta</i>	bird	Little Egret	Bern Convention: Appendix 2, Birds Directive: Annex 1, Convention on Migratory Species: AEWA Annex II, EC Cites: Annex A	South Woodham Ferrers, Hogwell Farm	TQ8297	2	2018
Essex Birdwatching Society	<i>Egretta garzetta</i>	bird	Little Egret	Bern Convention: Appendix 2, Birds Directive: Annex 1, Convention on Migratory Species: AEWA Annex II, EC Cites: Annex A	Marsh Farm Country Park	TQ8196	1	2018
Essex Birdwatching Society	<i>Egretta garzetta</i>	bird	Little Egret	Bern Convention: Appendix 2, Birds Directive: Annex 1, Convention on Migratory Species: AEWA Annex II, EC Cites: Annex A	Blue House Farm EWT	TQ8097	27	2020
Essex Birdwatching Society	<i>Egretta garzetta</i>	bird	Little Egret	Bern Convention: Appendix 2, Birds Directive: Annex 1, Convention on Migratory Species: AEWA Annex II, EC Cites: Annex A	Fenn Creek, Woodham Ferrers	TQ8096	1	2019
Essex Field Club	<i>Egretta garzetta</i>	bird	Little Egret	Bern Convention: Appendix 2, Birds Directive: Annex 1, Convention on Migratory Species: AEWA Annex II, EC Cites: Annex A	South Woodham Ferrers	TQ820099 6947	1	2015
Essex Birdwatching Society	<i>Egretta garzetta</i>	bird	Little Egret	Bern Convention: Appendix 2, Birds Directive: Annex 1, Convention on Migratory Species: AEWA Annex II, EC Cites: Annex A	Clementsgreen Creek South Woodham Ferrers	TQ8296	44	2020
Essex Birdwatching Society	<i>Egretta garzetta</i>	bird	Little Egret	Bern Convention: Appendix 2, Birds Directive: Annex 1, Convention on Migratory Species: AEWA Annex II, EC Cites: Annex A	Hogwell Farm South Woodham Ferrers	TQ8297	2	2020
Essex Birdwatching Society	<i>Egretta garzetta</i>	bird	Little Egret	Bern Convention: Appendix 2, Birds Directive: Annex 1, Convention on Migratory Species: AEWA Annex II, EC Cites: Annex A	Compass Gardens Southwoodham Ferrers	TQ8197	1	2020

Essex Birdwatching Society	<i>Egretta garzetta</i>	bird	Little Egret	Bern Convention: Appendix 2, Birds Directive: Annex 1, Convention on Migratory Species: AEWA Annex II, EC Cites: Annex A	Marsh Farm South Woodham Ferrers	TQ8196	5	2020
Essex Birdwatching Society	<i>Egretta garzetta</i>	bird	Little Egret	Bern Convention: Appendix 2, Birds Directive: Annex 1, Convention on Migratory Species: AEWA Annex II, EC Cites: Annex A	Woodham Fen	TQ8098	1	2020
Essex Birdwatching Society	<i>Egretta garzetta</i>	bird	Little Egret	Bern Convention: Appendix 2, Birds Directive: Annex 1, Convention on Migratory Species: AEWA Annex II, EC Cites: Annex A	2 Marklay Drive South Woodham Ferrers	TQ8097	1	2020
Essex Birdwatching Society	<i>Egretta garzetta</i>	bird	Little Egret	Bern Convention: Appendix 2, Birds Directive: Annex 1, Convention on Migratory Species: AEWA Annex II, EC Cites: Annex A	Marsh Farm, South Woodham Ferrers	TQ8196	1	2020
Essex Birdwatching Society	<i>Egretta garzetta</i>	bird	Little Egret	Bern Convention: Appendix 2, Birds Directive: Annex 1, Convention on Migratory Species: AEWA Annex II, EC Cites: Annex A	Hawbush Creek River Crouch	TQ8296	1	2020
Essex Birdwatching Society	<i>Egretta garzetta</i>	bird	Little Egret	Bern Convention: Appendix 2, Birds Directive: Annex 1, Convention on Migratory Species: AEWA Annex II, EC Cites: Annex A	Stow Marsh	TQ8396	9	2017
Essex Birdwatching Society	<i>Egretta garzetta</i>	bird	Little Egret	Bern Convention: Appendix 2, Birds Directive: Annex 1, Convention on Migratory Species: AEWA Annex II, EC Cites: Annex A	Upper Crouch Estuary	TQ8396	23	2018
Essex Birdwatching Society	<i>Egretta garzetta</i>	bird	Little Egret	Bern Convention: Appendix 2, Birds Directive: Annex 1, Convention on Migratory Species: AEWA Annex II, EC Cites: Annex A	Stow Creek	TQ8497	1	2016
Essex Birdwatching Society	<i>Egretta garzetta</i>	bird	Little Egret	Bern Convention: Appendix 2, Birds Directive: Annex 1, Convention on Migratory Species: AEWA Annex II, EC Cites: Annex A	Upper Crouch Estuary	TQ8396	10	2016
Essex Birdwatching Society	<i>Egretta garzetta</i>	bird	Little Egret	Bern Convention: Appendix 2, Birds Directive: Annex 1, Convention on Migratory Species: AEWA Annex II, EC Cites: Annex A	Stow Marsh	TQ8397	13	2020
Essex Birdwatching Society	<i>Emberiza citrinella</i>	bird	Yellowhammer	Bern Convention: Appendix 2	South Woodham Ferrers	TQ8097	1	2014

Essex Birdwatching Society	<i>Emberiza citrinella</i>	bird	Yellowhammer	Bern Convention: Appendix 2	essex stow maries aerodrome	TL8100	1	2015
Essex Birdwatching Society	<i>Emberiza citrinella</i>	bird	Yellowhammer	Bern Convention: Appendix 2	South Woodham Ferrers	TQ8097	2	2019
Essex Birdwatching Society	<i>Emberiza citrinella</i>	bird	Yellowhammer	Bern Convention: Appendix 2	Blue House Farm EWT	TQ8097	8	2020
Essex Birdwatching Society	<i>Emberiza citrinella</i>	bird	Yellowhammer	Bern Convention: Appendix 2	Clementsgreen Creek	TQ8296	1	2019
Essex Birdwatching Society	<i>Emberiza citrinella</i>	bird	Yellowhammer	Bern Convention: Appendix 2	Stow Maries Aerodrome	TL8200	1	2020
Essex Birdwatching Society	<i>Emberiza citrinella</i>	bird	Yellowhammer	Bern Convention: Appendix 2	Essex, North Fambridge	TQ8497	1	2013
Essex Field Club	<i>Emberiza citrinella</i>	bird	Yellowhammer	Bern Convention: Appendix 2	Hamberts Farm	TQ809984	2	2017
Essex Field Club	<i>Emberiza citrinella</i>	bird	Yellowhammer	Bern Convention: Appendix 2	Hamberts Farm	TQ809988	6	2018
Essex Field Club	<i>Emberiza citrinella</i>	bird	Yellowhammer	Bern Convention: Appendix 2	Land South of South Woodham Ferrers	TQ805988	4	2017
Essex Field Club	<i>Emberiza citrinella</i>	bird	Yellowhammer	Bern Convention: Appendix 2	Land South of South Woodham Ferrers	TQ805998	10	2018
Essex Field Club	<i>Emberiza citrinella</i>	bird	Yellowhammer	Bern Convention: Appendix 2	South Woodham Ferrers	TQ805549 8407	1	2020
Essex Birdwatching Society	<i>Emberiza schoeniclus</i>	bird	Reed Bunting	Bern Convention: Appendix 2	Blue House Farm EWT	TQ8097	24	2020
Essex Birdwatching Society	<i>Emberiza schoeniclus</i>	bird	Reed Bunting	Bern Convention: Appendix 2	Clementsgreen Creek South Woodham Ferrers	TQ8296	23	2020
Essex Birdwatching Society	<i>Emberiza schoeniclus</i>	bird	Reed Bunting	Bern Convention: Appendix 2	Marsh Farm South Woodham Ferrers	TQ8196	2	2020
Essex Birdwatching Society	<i>Emberiza schoeniclus</i>	bird	Reed Bunting	Bern Convention: Appendix 2	2 Marklay Drive South Woodham Ferrers	TQ8097	1	2020

Essex Birdwatching Society	<i>Emberiza schoeniclus</i>	bird	Reed Bunting	Bern Convention: Appendix 2	Stow Marsh	TQ8396	4	2015
Essex Birdwatching Society	<i>Emberiza schoeniclus</i>	bird	Reed Bunting	Bern Convention: Appendix 2	Upper Crouch Estuary	TQ8396	9	2018
Essex Birdwatching Society	<i>Emberiza schoeniclus</i>	bird	Reed Bunting	Bern Convention: Appendix 2	Upper Crouch Estuary	TQ8396	4	2016
Essex Birdwatching Society	<i>Emberiza schoeniclus</i>	bird	Reed Bunting	Bern Convention: Appendix 2	Saltcoats, South Woodham Ferrers	TQ8297	1	2013
Essex Birdwatching Society	<i>Emberiza schoeniclus</i>	bird	Reed Bunting	Bern Convention: Appendix 2	South Woodham Ferrers	TQ8097	3	2014
Essex Birdwatching Society	<i>Emberiza schoeniclus</i>	bird	Reed Bunting	Bern Convention: Appendix 2	Stow Marsh	TQ8396	2	2016
Essex Birdwatching Society	<i>Emberiza schoeniclus</i>	bird	Reed Bunting	Bern Convention: Appendix 2	Clementsgreen Creek	TQ8296	23	2019
Essex Birdwatching Society	<i>Emberiza schoeniclus</i>	bird	Reed Bunting	Bern Convention: Appendix 2	South Woodham Ferrers	TQ8097	4	2019
Essex Birdwatching Society	<i>Emberiza schoeniclus</i>	bird	Reed Bunting	Bern Convention: Appendix 2	South Woodham Ferrers, Marsh Farm	TQ8196	1	2017
Essex Birdwatching Society	<i>Emberiza schoeniclus</i>	bird	Reed Bunting	Bern Convention: Appendix 2	Marsh Farm, South Woodham Ferrers	TQ8196	1	2018
Essex Birdwatching Society	<i>Emberiza schoeniclus</i>	bird	Reed Bunting	Bern Convention: Appendix 2	South Woodham Ferrers, Hogwell Farm	TQ8297	1	2018
Essex Birdwatching Society	<i>Emberiza schoeniclus</i>	bird	Reed Bunting	Bern Convention: Appendix 2	South Woodham Ferrers, Compass Gardens	TQ8197	1	2018
Essex Birdwatching Society	<i>Emberiza schoeniclus</i>	bird	Reed Bunting	Bern Convention: Appendix 2	South Woodham Ferrers	TQ8196	1	2018
Essex Birdwatching Society	<i>Emberiza schoeniclus</i>	bird	Reed Bunting	Bern Convention: Appendix 2	Marsh Farm Country Park	TQ8196	1	2018

Essex Field Club	<i>Eptesicus serotinus</i>	terrestrial mammal	Serotine	Bern Convention: Appendix 2, Convention on Migratory Species: Appendix 2, Convention on Migratory Species: EUROBATS Annex I, Habitats Directive: Annex 4, The Conservation of Habitats and Species Regulations 2010: Schedule 2, Wildlife and Countryside Act 1981: Schedule 5 Section 9.4b, Wildlife and Countryside Act 1981: Schedule 5 Section 9.4c, Wildlife and Countryside Act 1981: Schedule 5 Section 9.5a	TQ808978	TQ808978	1	1992
Essex Field Club	<i>Eptesicus serotinus</i>	terrestrial mammal	Serotine	Bern Convention: Appendix 2, Convention on Migratory Species: Appendix 2, Convention on Migratory Species: EUROBATS Annex I, Habitats Directive: Annex 4, The Conservation of Habitats and Species Regulations 2010: Schedule 2, Wildlife and Countryside Act 1981: Schedule 5 Section 9.4b, Wildlife and Countryside Act 1981: Schedule 5 Section 9.4c, Wildlife and Countryside Act 1981: Schedule 5 Section 9.5a	TQ807978	TQ807978	1	1982
Essex Field Club	<i>Eptesicus serotinus</i>	terrestrial mammal	Serotine	Bern Convention: Appendix 2, Convention on Migratory Species: Appendix 2, Convention on Migratory Species: EUROBATS Annex I, Habitats Directive: Annex 4, The Conservation of Habitats and Species Regulations 2010: Schedule 2, Wildlife and Countryside Act 1981: Schedule 5 Section 9.4b, Wildlife and Countryside Act 1981: Schedule 5 Section 9.4c, Wildlife and Countryside Act 1981: Schedule 5 Section 9.5a	TQ813977	TQ813977	1	1988
Essex Birdwatching Society	<i>Eremophila alpestris</i>	bird	Shore Lark	Bern Convention: Appendix 2, Wildlife and Countryside Act 1981: Schedule 1 - Part 1	Stow Marsh	TQ8397	1	2018
Essex Field Club	<i>Erinaceus europaeus</i>	terrestrial mammal	Western Hedgehog	Bern Convention: Appendix 3	TQ817973	TQ817973	1	1998
Essex Field Club	<i>Erinaceus europaeus</i>	terrestrial mammal	Western Hedgehog	Bern Convention: Appendix 3	TL795008	TL795008	2	2008

Essex Field Club	<i>Erinaceus europaeus</i>	terrestrial mammal	Western Hedgehog	Bern Convention: Appendix 3	TL795006	TL795006	2	2010
Essex Field Club	<i>Erinaceus europaeus</i>	terrestrial mammal	Western Hedgehog	Bern Convention: Appendix 3	TL794008	TL794008	2	2008
Essex Field Club	<i>Erinaceus europaeus</i>	terrestrial mammal	Western Hedgehog	Bern Convention: Appendix 3	TL793008	TL793008	2	1995
Essex Field Club	<i>Erinaceus europaeus</i>	terrestrial mammal	Western Hedgehog	Bern Convention: Appendix 3	TQ797998	TQ797998	1	1996
Essex Field Club	<i>Erinaceus europaeus</i>	terrestrial mammal	Western Hedgehog	Bern Convention: Appendix 3	TL796003	TL796003	1	1994
Essex Field Club	<i>Erinaceus europaeus</i>	terrestrial mammal	Western Hedgehog	Bern Convention: Appendix 3	TQ797999	TQ797999	1	1998
Essex Field Club	<i>Erinaceus europaeus</i>	terrestrial mammal	Western Hedgehog	Bern Convention: Appendix 3	TL794006	TL794006	1	2016
Essex Field Club	<i>Erinaceus europaeus</i>	terrestrial mammal	Western Hedgehog	Bern Convention: Appendix 3	TQ798998	TQ798998	1	1998
Essex Field Club	<i>Erinaceus europaeus</i>	terrestrial mammal	Western Hedgehog	Bern Convention: Appendix 3	TQ804978	TQ804978	3	2008
Essex Field Club	<i>Erinaceus europaeus</i>	terrestrial mammal	Western Hedgehog	Bern Convention: Appendix 3	TQ808977	TQ808977	1	2006
Essex Field Club	<i>Erinaceus europaeus</i>	terrestrial mammal	Western Hedgehog	Bern Convention: Appendix 3	TQ806969	TQ806969	1	1998
Essex Field Club	<i>Erinaceus europaeus</i>	terrestrial mammal	Western Hedgehog	Bern Convention: Appendix 3	TQ810977	TQ810977	1	2009
Essex Birdwatching Society	<i>Erithacus rubecula</i>	bird	Robin	Bern Convention: Appendix 2	TL8301	TL8301	1	2013
Essex Birdwatching Society	<i>Erithacus rubecula</i>	bird	Robin	Bern Convention: Appendix 2	South Woodham Ferrers	TQ8097	6	2014
Essex Birdwatching Society	<i>Erithacus rubecula</i>	bird	Robin	Bern Convention: Appendix 2	Marsh Farm	TQ8296	1	2015
Essex Birdwatching Society	<i>Erithacus rubecula</i>	bird	Robin	Bern Convention: Appendix 2	South Woodham Ferrers	TQ8097	11	2020
Essex Birdwatching Society	<i>Erithacus rubecula</i>	bird	Robin	Bern Convention: Appendix 2	Marsh Farm Country Park, SWF	TQ8196	1	2016
Essex Birdwatching Society	<i>Erithacus rubecula</i>	bird	Robin	Bern Convention: Appendix 2	Clementsgreen Creek	TQ8296	10	2019

Essex Birdwatching Society	<i>Erithacus rubecula</i>	bird	Robin	Bern Convention: Appendix 2	South Woodham Ferrers, Fenn Creek	TQ8096	1	2017
Essex Birdwatching Society	<i>Erithacus rubecula</i>	bird	Robin	Bern Convention: Appendix 2	South Woodham Ferrers, Inchbonnie Rd	TQ8197	1	2017
Essex Birdwatching Society	<i>Erithacus rubecula</i>	bird	Robin	Bern Convention: Appendix 2	South Woodham Ferrers	TQ8196	12	2019
Essex Birdwatching Society	<i>Erithacus rubecula</i>	bird	Robin	Bern Convention: Appendix 2	Marsh Farm Country Park	TQ8196	5	2018
Essex Birdwatching Society	<i>Erithacus rubecula</i>	bird	Robin	Bern Convention: Appendix 2	Stow Maries Aerodrome	TL8100	2	2019
Essex Birdwatching Society	<i>Erithacus rubecula</i>	bird	Robin	Bern Convention: Appendix 2	Blue House Farm EWT	TQ8097	18	2020
Essex Birdwatching Society	<i>Erithacus rubecula</i>	bird	Robin	Bern Convention: Appendix 2	Marsh Farm CP	TQ8196	1	2019
Essex Field Club	<i>Erithacus rubecula</i>	bird	Robin	Bern Convention: Appendix 2	Hamberts Farm	TQ809984	4	2017
Essex Field Club	<i>Erithacus rubecula</i>	bird	Robin	Bern Convention: Appendix 2	Hamberts Farm	TQ809988	6	2018
Essex Field Club	<i>Erithacus rubecula</i>	bird	Robin	Bern Convention: Appendix 2	Land South of South Woodham Ferrers	TQ805988	4	2017
Essex Field Club	<i>Erithacus rubecula</i>	bird	Robin	Bern Convention: Appendix 2	Land South of South Woodham Ferrers	TQ805998	16	2018
Essex Birdwatching Society	<i>Erithacus rubecula</i>	bird	Robin	Bern Convention: Appendix 2	Woodham Fen	TQ8098	1	2020
Essex Birdwatching Society	<i>Erithacus rubecula</i>	bird	Robin	Bern Convention: Appendix 2	2 Marklay Drive South Woodham Ferrers	TQ8097	1	2020
Essex Birdwatching Society	<i>Erithacus rubecula</i>	bird	Robin	Bern Convention: Appendix 2	Compass Gardens Southwoodham Ferrers	TQ8197	2	2020
Essex Birdwatching Society	<i>Erithacus rubecula</i>	bird	Robin	Bern Convention: Appendix 2	Clementsgreen Creek South Woodham Ferrers	TQ8296	4	2020

Essex Birdwatching Society	<i>Erithacus rubecula</i>	bird	Robin	Bern Convention: Appendix 2	Essex, North Fambridge	TQ8497	1	2013
Essex Birdwatching Society	<i>Falco columbarius</i>	bird	Merlin	Bern Convention: Appendix 2, Birds Directive: Annex 1, Convention on Migratory Species: Appendix 2, EC Cites: Annex A, Wildlife and Countryside Act 1981: Schedule 1 - Part 1	Blue House Farm EWT	TQ8097	4	2020
Essex Birdwatching Society	<i>Falco columbarius</i>	bird	Merlin	Bern Convention: Appendix 2, Birds Directive: Annex 1, Convention on Migratory Species: Appendix 2, EC Cites: Annex A, Wildlife and Countryside Act 1981: Schedule 1 - Part 1	South Woodham Ferrers	TQ8097	1	2020
Essex Birdwatching Society	<i>Falco columbarius</i>	bird	Merlin	Bern Convention: Appendix 2, Birds Directive: Annex 1, Convention on Migratory Species: Appendix 2, EC Cites: Annex A, Wildlife and Countryside Act 1981: Schedule 1 - Part 1	Stow Marsh	TQ8396	9	2017
Essex Birdwatching Society	<i>Falco columbarius</i>	bird	Merlin	Bern Convention: Appendix 2, Birds Directive: Annex 1, Convention on Migratory Species: Appendix 2, EC Cites: Annex A, Wildlife and Countryside Act 1981: Schedule 1 - Part 1	Stow Marsh	TQ8397	14	2020
Essex Birdwatching Society	<i>Falco columbarius</i>	bird	Merlin	Bern Convention: Appendix 2, Birds Directive: Annex 1, Convention on Migratory Species: Appendix 2, EC Cites: Annex A, Wildlife and Countryside Act 1981: Schedule 1 - Part 1	South Woodham Ferrers	TQ8097	1	2013
Essex Birdwatching Society	<i>Falco columbarius</i>	bird	Merlin	Bern Convention: Appendix 2, Birds Directive: Annex 1, Convention on Migratory Species: Appendix 2, EC Cites: Annex A, Wildlife and Countryside Act 1981: Schedule 1 - Part 1	Marsh Farm, South Woodham Ferrers	TQ8196	2	2014

Essex Birdwatching Society	<i>Falco columbarius</i>	bird	Merlin	Bern Convention: Appendix 2, Birds Directive: Annex 1, Convention on Migratory Species: Appendix 2, EC Cites: Annex A, Wildlife and Countryside Act 1981: Schedule 1 - Part 1	Stow Marsh	TQ8396	6	2016
Essex Birdwatching Society	<i>Falco columbarius</i>	bird	Merlin	Bern Convention: Appendix 2, Birds Directive: Annex 1, Convention on Migratory Species: Appendix 2, EC Cites: Annex A, Wildlife and Countryside Act 1981: Schedule 1 - Part 1	Marsh Farm, South Woodham Ferrers	TQ8196	2	2019
Essex Birdwatching Society	<i>Falco peregrinus</i>	bird	Peregrine	Bern Convention: Appendix 2, Birds Directive: Annex 1, Convention on Migratory Species: Appendix 2, EC Cites: Annex A, Wildlife and Countryside Act 1981: Schedule 1 - Part 1	Woodham Fen EWT	TQ7997	2	2014
Essex Birdwatching Society	<i>Falco peregrinus</i>	bird	Peregrine	Bern Convention: Appendix 2, Birds Directive: Annex 1, Convention on Migratory Species: Appendix 2, EC Cites: Annex A, Wildlife and Countryside Act 1981: Schedule 1 - Part 1	South Woodham Ferrers	TQ8097	5	2020
Essex Birdwatching Society	<i>Falco peregrinus</i>	bird	Peregrine	Bern Convention: Appendix 2, Birds Directive: Annex 1, Convention on Migratory Species: Appendix 2, EC Cites: Annex A, Wildlife and Countryside Act 1981: Schedule 1 - Part 1	Marsh Farm, South Woodham Ferrers	TQ8196	2	2019
Essex Birdwatching Society	<i>Falco peregrinus</i>	bird	Peregrine	Bern Convention: Appendix 2, Birds Directive: Annex 1, Convention on Migratory Species: Appendix 2, EC Cites: Annex A, Wildlife and Countryside Act 1981: Schedule 1 - Part 1	Marsh Farm Country Park	TQ8196	1	2018
Essex Birdwatching Society	<i>Falco peregrinus</i>	bird	Peregrine	Bern Convention: Appendix 2, Birds Directive: Annex 1, Convention on Migratory Species: Appendix 2, EC Cites: Annex A, Wildlife and Countryside Act 1981: Schedule 1 - Part 1	Blue House Farm EWT	TQ8097	14	2020

Essex Birdwatching Society	<i>Falco peregrinus</i>	bird	Peregrine	Bern Convention: Appendix 2, Birds Directive: Annex 1, Convention on Migratory Species: Appendix 2, EC Cites: Annex A, Wildlife and Countryside Act 1981: Schedule 1 - Part 1	South Woodham Ferrers	TQ8097	5	2016
Essex Birdwatching Society	<i>Falco peregrinus</i>	bird	Peregrine	Bern Convention: Appendix 2, Birds Directive: Annex 1, Convention on Migratory Species: Appendix 2, EC Cites: Annex A, Wildlife and Countryside Act 1981: Schedule 1 - Part 1	Marsh Farm, South Woodham Ferrers	TQ8196	2	2013
Essex Birdwatching Society	<i>Falco peregrinus</i>	bird	Peregrine	Bern Convention: Appendix 2, Birds Directive: Annex 1, Convention on Migratory Species: Appendix 2, EC Cites: Annex A, Wildlife and Countryside Act 1981: Schedule 1 - Part 1	South Woodham Ferrers	TQ8196	1	2013
Essex Birdwatching Society	<i>Falco peregrinus</i>	bird	Peregrine	Bern Convention: Appendix 2, Birds Directive: Annex 1, Convention on Migratory Species: Appendix 2, EC Cites: Annex A, Wildlife and Countryside Act 1981: Schedule 1 - Part 1	Saltcoats, South Woodham Ferrers	TQ8297	1	2013
Essex Birdwatching Society	<i>Falco peregrinus</i>	bird	Peregrine	Bern Convention: Appendix 2, Birds Directive: Annex 1, Convention on Migratory Species: Appendix 2, EC Cites: Annex A, Wildlife and Countryside Act 1981: Schedule 1 - Part 1	Stow Marsh	TQ8396	14	2016
Essex Birdwatching Society	<i>Falco peregrinus</i>	bird	Peregrine	Bern Convention: Appendix 2, Birds Directive: Annex 1, Convention on Migratory Species: Appendix 2, EC Cites: Annex A, Wildlife and Countryside Act 1981: Schedule 1 - Part 1	Clementsgreen Creek South Woodham Ferrers	TQ8296	1	2020
Essex Birdwatching Society	<i>Falco peregrinus</i>	bird	Peregrine	Bern Convention: Appendix 2, Birds Directive: Annex 1, Convention on Migratory Species: Appendix 2, EC Cites: Annex A, Wildlife and Countryside Act 1981: Schedule 1 - Part 1	Stow Marsh	TQ8396	11	2017

Essex Birdwatching Society	<i>Falco peregrinus</i>	bird	Peregrine	Bern Convention: Appendix 2, Birds Directive: Annex 1, Convention on Migratory Species: Appendix 2, EC Cites: Annex A, Wildlife and Countryside Act 1981: Schedule 1 - Part 1	Stow Marsh	TQ8397	12	2020
Essex Birdwatching Society	<i>Falco peregrinus</i>	bird	Peregrine	Bern Convention: Appendix 2, Birds Directive: Annex 1, Convention on Migratory Species: Appendix 2, EC Cites: Annex A, Wildlife and Countryside Act 1981: Schedule 1 - Part 1	Stow Marsh	TQ8399	1	2019
Essex Birdwatching Society	<i>Falco subbuteo</i>	bird	Hobby	Bern Convention: Appendix 2, Convention on Migratory Species: Appendix 2, EC Cites: Annex A, Wildlife and Countryside Act 1981: Schedule 1 - Part 1	Stow Marsh	TQ8396	4	2017
Essex Birdwatching Society	<i>Falco subbuteo</i>	bird	Hobby	Bern Convention: Appendix 2, Convention on Migratory Species: Appendix 2, EC Cites: Annex A, Wildlife and Countryside Act 1981: Schedule 1 - Part 1	Stow Marsh	TQ8397	4	2020
Essex Birdwatching Society	<i>Falco subbuteo</i>	bird	Hobby	Bern Convention: Appendix 2, Convention on Migratory Species: Appendix 2, EC Cites: Annex A, Wildlife and Countryside Act 1981: Schedule 1 - Part 1	South Woodham Ferrers	TQ8097	4	2016
Essex Birdwatching Society	<i>Falco subbuteo</i>	bird	Hobby	Bern Convention: Appendix 2, Convention on Migratory Species: Appendix 2, EC Cites: Annex A, Wildlife and Countryside Act 1981: Schedule 1 - Part 1	Marsh Farm, South Woodham Ferrers	TQ8196	7	2016
Essex Birdwatching Society	<i>Falco subbuteo</i>	bird	Hobby	Bern Convention: Appendix 2, Convention on Migratory Species: Appendix 2, EC Cites: Annex A, Wildlife and Countryside Act 1981: Schedule 1 - Part 1	Stow Marsh	TQ8396	4	2016
Essex Birdwatching Society	<i>Falco subbuteo</i>	bird	Hobby	Bern Convention: Appendix 2, Convention on Migratory Species: Appendix 2, EC Cites: Annex A, Wildlife and Countryside Act 1981: Schedule 1 - Part 1	Saltcoats, South Woodham Ferrers	TQ8297	1	2013

Essex Birdwatching Society	<i>Falco subbuteo</i>	bird	Hobby	Bern Convention: Appendix 2, Convention on Migratory Species: Appendix 2, EC Cites: Annex A, Wildlife and Countryside Act 1981: Schedule 1 - Part 1	Woodham Fen EWT	TQ7997	1	2014
Essex Birdwatching Society	<i>Falco subbuteo</i>	bird	Hobby	Bern Convention: Appendix 2, Convention on Migratory Species: Appendix 2, EC Cites: Annex A, Wildlife and Countryside Act 1981: Schedule 1 - Part 1	South Woodham Ferrers	TQ8396	1	2014
Essex Birdwatching Society	<i>Falco subbuteo</i>	bird	Hobby	Bern Convention: Appendix 2, Convention on Migratory Species: Appendix 2, EC Cites: Annex A, Wildlife and Countryside Act 1981: Schedule 1 - Part 1	Marsh Farm, South Woodham Ferrers	TQ8196	2	2018
Essex Birdwatching Society	<i>Falco subbuteo</i>	bird	Hobby	Bern Convention: Appendix 2, Convention on Migratory Species: Appendix 2, EC Cites: Annex A, Wildlife and Countryside Act 1981: Schedule 1 - Part 1	Woodham Fen EWT	TQ7997	2	2015
Essex Birdwatching Society	<i>Falco subbuteo</i>	bird	Hobby	Bern Convention: Appendix 2, Convention on Migratory Species: Appendix 2, EC Cites: Annex A, Wildlife and Countryside Act 1981: Schedule 1 - Part 1	South Woodham Ferrers	TQ8097	2	2019
Essex Birdwatching Society	<i>Falco subbuteo</i>	bird	Hobby	Bern Convention: Appendix 2, Convention on Migratory Species: Appendix 2, EC Cites: Annex A, Wildlife and Countryside Act 1981: Schedule 1 - Part 1	South Woodham Ferrers, Marsh Farm	TQ8196	1	2017
Essex Birdwatching Society	<i>Falco subbuteo</i>	bird	Hobby	Bern Convention: Appendix 2, Convention on Migratory Species: Appendix 2, EC Cites: Annex A, Wildlife and Countryside Act 1981: Schedule 1 - Part 1	Blue House Farm	TQ8097	1	2019
Essex Birdwatching Society	<i>Falco subbuteo</i>	bird	Hobby	Bern Convention: Appendix 2, Convention on Migratory Species: Appendix 2, EC Cites: Annex A, Wildlife and Countryside Act 1981: Schedule 1 - Part 1	Blue House Farm EWT	TQ8097	4	2020
Essex Birdwatching Society	<i>Falco tinnunculus</i>	bird	Kestrel	Bern Convention: Appendix 2, Convention on Migratory Species: Appendix 2, EC Cites: Annex A	Marsh Farm, South Woodham Ferrers	TQ8196	3	2014

Essex Birdwatching Society	<i>Falco tinnunculus</i>	bird	Kestrel	Bern Convention: Appendix 2, Convention on Migratory Species: Appendix 2, EC Cites: Annex A	essex stow maries aerodrome	TL8100	1	2015
Essex Birdwatching Society	<i>Falco tinnunculus</i>	bird	Kestrel	Bern Convention: Appendix 2, Convention on Migratory Species: Appendix 2, EC Cites: Annex A	Marsh Farm	TQ8296	1	2015
Essex Birdwatching Society	<i>Falco tinnunculus</i>	bird	Kestrel	Bern Convention: Appendix 2, Convention on Migratory Species: Appendix 2, EC Cites: Annex A	Havering-atte-Bower	TQ8199	1	2016
Essex Birdwatching Society	<i>Falco tinnunculus</i>	bird	Kestrel	Bern Convention: Appendix 2, Convention on Migratory Species: Appendix 2, EC Cites: Annex A	Clementsgreen Creek	TQ8296	12	2019
Essex Birdwatching Society	<i>Falco tinnunculus</i>	bird	Kestrel	Bern Convention: Appendix 2, Convention on Migratory Species: Appendix 2, EC Cites: Annex A	South Woodham Ferrers, Fenn Creek	TQ8096	1	2017
Essex Birdwatching Society	<i>Falco tinnunculus</i>	bird	Kestrel	Bern Convention: Appendix 2, Convention on Migratory Species: Appendix 2, EC Cites: Annex A	South Woodham Ferrers	TQ8097	4	2020
Essex Birdwatching Society	<i>Falco tinnunculus</i>	bird	Kestrel	Bern Convention: Appendix 2, Convention on Migratory Species: Appendix 2, EC Cites: Annex A	South Woodham Ferrers, Compass Gardens	TQ8197	1	2018
Essex Birdwatching Society	<i>Falco tinnunculus</i>	bird	Kestrel	Bern Convention: Appendix 2, Convention on Migratory Species: Appendix 2, EC Cites: Annex A	Stowe Maries WW1 Airfield	TL8100	1	2019
Essex Birdwatching Society	<i>Falco tinnunculus</i>	bird	Kestrel	Bern Convention: Appendix 2, Convention on Migratory Species: Appendix 2, EC Cites: Annex A	Blue House Farm EWT	TQ8097	30	2020
Essex Birdwatching Society	<i>Falco tinnunculus</i>	bird	Kestrel	Bern Convention: Appendix 2, Convention on Migratory Species: Appendix 2, EC Cites: Annex A	Stow Maries Aerodrome	TL8100	1	2019
Essex Field Club	<i>Falco tinnunculus</i>	bird	Kestrel	Bern Convention: Appendix 2, Convention on Migratory Species: Appendix 2, EC Cites: Annex A	Hamberts Farm	TQ809984	4	2017
Essex Field Club	<i>Falco tinnunculus</i>	bird	Kestrel	Bern Convention: Appendix 2, Convention on Migratory Species: Appendix 2, EC Cites: Annex A	Land South of South Woodham Ferrers	TQ805988	2	2017
Essex Field Club	<i>Falco tinnunculus</i>	bird	Kestrel	Bern Convention: Appendix 2, Convention on Migratory Species: Appendix 2, EC Cites: Annex A	Hamberts Farm	TQ809988	2	2018
Essex Field Club	<i>Falco tinnunculus</i>	bird	Kestrel	Bern Convention: Appendix 2, Convention on Migratory Species: Appendix 2, EC Cites: Annex A	Land South of South Woodham Ferrers	TQ805998	4	2018

Essex Field Club	<i>Falco tinnunculus</i>	bird	Kestrel	Bern Convention: Appendix 2, Convention on Migratory Species: Appendix 2, EC Cites: Annex A	South Woodham Ferrers	TQ805549 8407	1	2020
Essex Birdwatching Society	<i>Falco tinnunculus</i>	bird	Kestrel	Bern Convention: Appendix 2, Convention on Migratory Species: Appendix 2, EC Cites: Annex A	TL8301	TL8301	1	2013
Essex Birdwatching Society	<i>Falco tinnunculus</i>	bird	Kestrel	Bern Convention: Appendix 2, Convention on Migratory Species: Appendix 2, EC Cites: Annex A	Clementsgreen Creek, South Wodham Ferrers	TQ8296	4	2013
Essex Birdwatching Society	<i>Falco tinnunculus</i>	bird	Kestrel	Bern Convention: Appendix 2, Convention on Migratory Species: Appendix 2, EC Cites: Annex A	Stow Marsh	TQ8396	3	2016
Essex Birdwatching Society	<i>Falco tinnunculus</i>	bird	Kestrel	Bern Convention: Appendix 2, Convention on Migratory Species: Appendix 2, EC Cites: Annex A	river crouch south wood ferrers	TQ8396	1	2013
Essex Birdwatching Society	<i>Falco tinnunculus</i>	bird	Kestrel	Bern Convention: Appendix 2, Convention on Migratory Species: Appendix 2, EC Cites: Annex A	Clementsgreen Creek South Woodham Ferrers	TQ8296	24	2020
Essex Birdwatching Society	<i>Falco tinnunculus</i>	bird	Kestrel	Bern Convention: Appendix 2, Convention on Migratory Species: Appendix 2, EC Cites: Annex A	Hogwell Farm South Woodham Ferrers	TQ8297	1	2020
Essex Birdwatching Society	<i>Falco tinnunculus</i>	bird	Kestrel	Bern Convention: Appendix 2, Convention on Migratory Species: Appendix 2, EC Cites: Annex A	Woodham Fen	TQ8098	1	2020
Essex Birdwatching Society	<i>Falco tinnunculus</i>	bird	Kestrel	Bern Convention: Appendix 2, Convention on Migratory Species: Appendix 2, EC Cites: Annex A	2 Marklay Drive South Woodham Ferrers	TQ8097	1	2020
Essex Birdwatching Society	<i>Falco tinnunculus</i>	bird	Kestrel	Bern Convention: Appendix 2, Convention on Migratory Species: Appendix 2, EC Cites: Annex A	Marsh Farm South Woodham Ferrers	TQ8196	3	2020
Essex Birdwatching Society	<i>Falco tinnunculus</i>	bird	Kestrel	Bern Convention: Appendix 2, Convention on Migratory Species: Appendix 2, EC Cites: Annex A	Compass Gardens Southwoodham Ferrers	TQ8197	1	2020
Essex Birdwatching Society	<i>Falco tinnunculus</i>	bird	Kestrel	Bern Convention: Appendix 2, Convention on Migratory Species: Appendix 2, EC Cites: Annex A	Stow Maries Aerodrome	TL8200	1	2020
Essex Birdwatching Society	<i>Falco tinnunculus</i>	bird	Kestrel	Bern Convention: Appendix 2, Convention on Migratory Species: Appendix 2, EC Cites: Annex A	Upper Crouch Estuary	TQ8396	20	2018
Essex Birdwatching Society	<i>Falco tinnunculus</i>	bird	Kestrel	Bern Convention: Appendix 2, Convention on Migratory Species: Appendix 2, EC Cites: Annex A	Upper Crouch Estuary	TQ8396	2	2016

Essex Birdwatching Society	<i>Ficedula hypoleuca</i>	bird	Pied Flycatcher	Convention on Migratory Species: Appendix 2	Stow Marsh	TQ8397	1	2018
Essex Birdwatching Society	<i>Fringilla montifringilla</i>	bird	Brambling	Wildlife and Countryside Act 1981: Schedule 1 - Part 1	South Woodham Ferrers	TQ8097	1	2017
Essex Field Club	<i>Fulica atra</i>	bird	Coot	Birds Directive: Annex 2.1, Convention on Migratory Species: AEWA Annex II	Marsh Farm	TQ8296	1	2019
Essex Birdwatching Society	<i>Fulica atra</i>	bird	Coot	Birds Directive: Annex 2.1, Convention on Migratory Species: AEWA Annex II	Marsh Farm, South Woodham Ferrers	TQ8196	3	2014
Essex Field Club	<i>Fulica atra</i>	bird	Coot	Birds Directive: Annex 2.1, Convention on Migratory Species: AEWA Annex II	Stow Maries	TL819001	1	2015
Essex Birdwatching Society	<i>Fulica atra</i>	bird	Coot	Birds Directive: Annex 2.1, Convention on Migratory Species: AEWA Annex II	Marsh Farm	TQ8296	1	2015
Essex Birdwatching Society	<i>Fulica atra</i>	bird	Coot	Birds Directive: Annex 2.1, Convention on Migratory Species: AEWA Annex II	Clementsgreen Creek	TQ8296	29	2019
Essex Birdwatching Society	<i>Fulica atra</i>	bird	Coot	Birds Directive: Annex 2.1, Convention on Migratory Species: AEWA Annex II	Purleigh (Stow Maries)	TL8100	1	2017
Essex Birdwatching Society	<i>Fulica atra</i>	bird	Coot	Birds Directive: Annex 2.1, Convention on Migratory Species: AEWA Annex II	South Woodham Ferrers, Fenn Creek	TQ8096	1	2017
Essex Birdwatching Society	<i>Fulica atra</i>	bird	Coot	Birds Directive: Annex 2.1, Convention on Migratory Species: AEWA Annex II	South Woodham Ferrers, Marsh Farm	TQ8196	1	2017
Essex Birdwatching Society	<i>Fulica atra</i>	bird	Coot	Birds Directive: Annex 2.1, Convention on Migratory Species: AEWA Annex II	Hawbush Creek	TQ8296	1	2018
Essex Birdwatching Society	<i>Fulica atra</i>	bird	Coot	Birds Directive: Annex 2.1, Convention on Migratory Species: AEWA Annex II	Marsh Farm Country Park	TQ8196	1	2018
Essex Birdwatching Society	<i>Fulica atra</i>	bird	Coot	Birds Directive: Annex 2.1, Convention on Migratory Species: AEWA Annex II	South Woodham Ferrers, Compass Gardens	TQ8197	1	2018
Essex Birdwatching Society	<i>Fulica atra</i>	bird	Coot	Birds Directive: Annex 2.1, Convention on Migratory Species: AEWA Annex II	Clementsgreen Creek South Woodham Ferrers	TQ8296	22	2020
Essex Birdwatching Society	<i>Fulica atra</i>	bird	Coot	Birds Directive: Annex 2.1, Convention on Migratory Species: AEWA Annex II	Blue House Farm EWT	TQ8097	8	2020

Essex Birdwatching Society	<i>Fulica atra</i>	bird	Coot	Birds Directive: Annex 2.1, Convention on Migratory Species: AEW Annex II	2 Marklay Drive South Woodham Ferrers	TQ8097	1	2020
Essex Birdwatching Society	<i>Fulica atra</i>	bird	Coot	Birds Directive: Annex 2.1, Convention on Migratory Species: AEW Annex II	Marsh Farm South Woodham Ferrers	TQ8196	2	2020
Essex Birdwatching Society	<i>Fulica atra</i>	bird	Coot	Birds Directive: Annex 2.1, Convention on Migratory Species: AEW Annex II	Upper Crouch Estuary	TQ8396	24	2018
Essex Birdwatching Society	<i>Fulica atra</i>	bird	Coot	Birds Directive: Annex 2.1, Convention on Migratory Species: AEW Annex II	Upper Crouch Estuary	TQ8396	9	2016
Essex Birdwatching Society	<i>Gallinago gallinago</i>	bird	Snipe	Birds Directive: Annex 2.1, Convention on Migratory Species: AEW Annex II, Convention on Migratory Species: Appendix 2	Stow Creek, North Fambridge	TQ8497	1	2013
Essex Birdwatching Society	<i>Gallinago gallinago</i>	bird	Snipe	Birds Directive: Annex 2.1, Convention on Migratory Species: AEW Annex II, Convention on Migratory Species: Appendix 2	Stow Marsh	TQ8396	14	2017
Essex Birdwatching Society	<i>Gallinago gallinago</i>	bird	Snipe	Birds Directive: Annex 2.1, Convention on Migratory Species: AEW Annex II, Convention on Migratory Species: Appendix 2	Upper Crouch Estuary	TQ8396	7	2018
Essex Birdwatching Society	<i>Gallinago gallinago</i>	bird	Snipe	Birds Directive: Annex 2.1, Convention on Migratory Species: AEW Annex II, Convention on Migratory Species: Appendix 2	Stow Creek	TQ8497	1	2016
Essex Birdwatching Society	<i>Gallinago gallinago</i>	bird	Snipe	Birds Directive: Annex 2.1, Convention on Migratory Species: AEW Annex II, Convention on Migratory Species: Appendix 2	Upper Crouch Estuary	TQ8396	2	2016
Essex Birdwatching Society	<i>Gallinago gallinago</i>	bird	Snipe	Birds Directive: Annex 2.1, Convention on Migratory Species: AEW Annex II, Convention on Migratory Species: Appendix 2	Stow Marsh	TQ8397	9	2020
Essex Birdwatching Society	<i>Gallinago gallinago</i>	bird	Snipe	Birds Directive: Annex 2.1, Convention on Migratory Species: AEW Annex II, Convention on Migratory Species: Appendix 2	Woodham Fen EWT	TQ7997	8	2016

Essex Birdwatching Society	<i>Gallinago gallinago</i>	bird	Snipe	Birds Directive: Annex 2.1, Convention on Migratory Species: AEW Annex II, Convention on Migratory Species: Appendix 2	Marsh Farm, South Woodham Ferrers	TQ8196	8	2016
Essex Birdwatching Society	<i>Gallinago gallinago</i>	bird	Snipe	Birds Directive: Annex 2.1, Convention on Migratory Species: AEW Annex II, Convention on Migratory Species: Appendix 2	Stow Marsh	TQ8396	21	2016
Essex Birdwatching Society	<i>Gallinago gallinago</i>	bird	Snipe	Birds Directive: Annex 2.1, Convention on Migratory Species: AEW Annex II, Convention on Migratory Species: Appendix 2	South Woodham Ferrers	TQ8097	1	2014
Essex Birdwatching Society	<i>Gallinago gallinago</i>	bird	Snipe	Birds Directive: Annex 2.1, Convention on Migratory Species: AEW Annex II, Convention on Migratory Species: Appendix 2	Marsh Farm, South Woodham Ferrers	TQ8196	3	2020
Essex Birdwatching Society	<i>Gallinago gallinago</i>	bird	Snipe	Birds Directive: Annex 2.1, Convention on Migratory Species: AEW Annex II, Convention on Migratory Species: Appendix 2	South Woodham Ferrers	TQ8097	3	2017
Essex Birdwatching Society	<i>Gallinago gallinago</i>	bird	Snipe	Birds Directive: Annex 2.1, Convention on Migratory Species: AEW Annex II, Convention on Migratory Species: Appendix 2	Woodham Fen EWT	TQ7997	4	2020
Essex Birdwatching Society	<i>Gallinago gallinago</i>	bird	Snipe	Birds Directive: Annex 2.1, Convention on Migratory Species: AEW Annex II, Convention on Migratory Species: Appendix 2	Clementsgreen Creek	TQ8296	1	2018
Essex Birdwatching Society	<i>Gallinago gallinago</i>	bird	Snipe	Birds Directive: Annex 2.1, Convention on Migratory Species: AEW Annex II, Convention on Migratory Species: Appendix 2	Blue House Farm EWT	TQ8097	13	2020
Essex Birdwatching Society	<i>Gallinula chloropus</i>	bird	Moorhen	Birds Directive: Annex 2.2, Convention on Migratory Species: AEW Annex II, Convention on Migratory Species: Appendix 2	Mobile-TQ8099	TQ8099	1	2014
Essex Birdwatching Society	<i>Gallinula chloropus</i>	bird	Moorhen	Birds Directive: Annex 2.2, Convention on Migratory Species: AEW Annex II, Convention on Migratory Species: Appendix 2	essex stow maries aerodrome	TL8100	1	2015

Essex Birdwatching Society	<i>Gallinula chloropus</i>	bird	Moorhen	Birds Directive: Annex 2.2, Convention on Migratory Species: AEW Annex II, Convention on Migratory Species: Appendix 2	Marsh Farm	TQ8296	1	2015
Essex Birdwatching Society	<i>Gallinula chloropus</i>	bird	Moorhen	Birds Directive: Annex 2.2, Convention on Migratory Species: AEW Annex II, Convention on Migratory Species: Appendix 2	Clementsgreen Creek	TQ8296	37	2019
Essex Birdwatching Society	<i>Gallinula chloropus</i>	bird	Moorhen	Birds Directive: Annex 2.2, Convention on Migratory Species: AEW Annex II, Convention on Migratory Species: Appendix 2	South Woodham Ferrers, Fenn Creek	TQ8096	1	2017
Essex Birdwatching Society	<i>Gallinula chloropus</i>	bird	Moorhen	Birds Directive: Annex 2.2, Convention on Migratory Species: AEW Annex II, Convention on Migratory Species: Appendix 2	Stow Maries Aerodrome	TL8100	2	2019
Essex Birdwatching Society	<i>Gallinula chloropus</i>	bird	Moorhen	Birds Directive: Annex 2.2, Convention on Migratory Species: AEW Annex II, Convention on Migratory Species: Appendix 2	South Woodham Ferrers, Hogwell Farm	TQ8297	1	2018
Essex Birdwatching Society	<i>Gallinula chloropus</i>	bird	Moorhen	Birds Directive: Annex 2.2, Convention on Migratory Species: AEW Annex II, Convention on Migratory Species: Appendix 2	Marsh Farm Country Park	TQ8196	1	2018
Essex Birdwatching Society	<i>Gallinula chloropus</i>	bird	Moorhen	Birds Directive: Annex 2.2, Convention on Migratory Species: AEW Annex II, Convention on Migratory Species: Appendix 2	South Woodham Ferrers, Compass Gardens	TQ8197	1	2018
Essex Field Club	<i>Gallinula chloropus</i>	bird	Moorhen	Birds Directive: Annex 2.2, Convention on Migratory Species: AEW Annex II, Convention on Migratory Species: Appendix 2	Marsh Farm	TQ8296	1	2019
Essex Birdwatching Society	<i>Gallinula chloropus</i>	bird	Moorhen	Birds Directive: Annex 2.2, Convention on Migratory Species: AEW Annex II, Convention on Migratory Species: Appendix 2	TL8301	TL8301	1	2013
Essex Birdwatching Society	<i>Gallinula chloropus</i>	bird	Moorhen	Birds Directive: Annex 2.2, Convention on Migratory Species: AEW Annex II, Convention on Migratory Species: Appendix 2	Marsh Farm, South Woodham Ferrers	TQ8196	1	2013

Essex Birdwatching Society	<i>Gallinula chloropus</i>	bird	Moorhen	Birds Directive: Annex 2.2, Convention on Migratory Species: AEW Annex II, Convention on Migratory Species: Appendix 2	river crouch south wood ferrers	TQ8396	1	2013
Essex Birdwatching Society	<i>Gallinula chloropus</i>	bird	Moorhen	Birds Directive: Annex 2.2, Convention on Migratory Species: AEW Annex II, Convention on Migratory Species: Appendix 2	Blue House Farm EWT	TQ8097	11	2020
Essex Birdwatching Society	<i>Gallinula chloropus</i>	bird	Moorhen	Birds Directive: Annex 2.2, Convention on Migratory Species: AEW Annex II, Convention on Migratory Species: Appendix 2	Marsh Farm South Woodham Ferrers	TQ8196	2	2020
Essex Birdwatching Society	<i>Gallinula chloropus</i>	bird	Moorhen	Birds Directive: Annex 2.2, Convention on Migratory Species: AEW Annex II, Convention on Migratory Species: Appendix 2	Hogwell Farm South Woodham Ferrers	TQ8297	1	2020
Essex Birdwatching Society	<i>Gallinula chloropus</i>	bird	Moorhen	Birds Directive: Annex 2.2, Convention on Migratory Species: AEW Annex II, Convention on Migratory Species: Appendix 2	Compass Gardens Southwoodham Ferrers	TQ8197	1	2020
Essex Birdwatching Society	<i>Gallinula chloropus</i>	bird	Moorhen	Birds Directive: Annex 2.2, Convention on Migratory Species: AEW Annex II, Convention on Migratory Species: Appendix 2	Clementsgreen Creek South Woodham Ferrers	TQ8296	19	2020
Essex Birdwatching Society	<i>Gallinula chloropus</i>	bird	Moorhen	Birds Directive: Annex 2.2, Convention on Migratory Species: AEW Annex II, Convention on Migratory Species: Appendix 2	South Woodham Ferrers	TQ8097	2	2020
Essex Birdwatching Society	<i>Gallinula chloropus</i>	bird	Moorhen	Birds Directive: Annex 2.2, Convention on Migratory Species: AEW Annex II, Convention on Migratory Species: Appendix 2	Upper Crouch Estuary	TQ8396	23	2018
Essex Birdwatching Society	<i>Gallinula chloropus</i>	bird	Moorhen	Birds Directive: Annex 2.2, Convention on Migratory Species: AEW Annex II, Convention on Migratory Species: Appendix 2	Upper Crouch Estuary	TQ8396	10	2016
Essex Birdwatching Society	<i>Garrulus glandarius</i>	bird	Jay	Birds Directive: Annex 2.2	Blue House Farm EWT	TQ8097	1	2020
Essex Birdwatching Society	<i>Garrulus glandarius</i>	bird	Jay	Birds Directive: Annex 2.2	South Woodham Ferrers	TQ8097	2	2020

Essex Birdwatching Society	<i>Garrulus glandarius</i>	bird	Jay	Birds Directive: Annex 2.2	Clementsgreen Creek South Woodham Ferrers	TQ8296	2	2020
Essex Field Club	<i>Garrulus glandarius</i>	bird	Jay	Birds Directive: Annex 2.2	Hamberts Farm	TQ809984	2	2017
Essex Field Club	<i>Garrulus glandarius</i>	bird	Jay	Birds Directive: Annex 2.2	Land South of South Woodham Ferrers	TQ805988	2	2017
Essex Field Club	<i>Garrulus glandarius</i>	bird	Jay	Birds Directive: Annex 2.2	Land South of South Woodham Ferrers	TQ805998	4	2018
Essex Birdwatching Society	<i>Garrulus glandarius</i>	bird	Jay	Birds Directive: Annex 2.2	Havering-atte-Bower	TQ8199	1	2016
Essex Birdwatching Society	<i>Garrulus glandarius</i>	bird	Jay	Birds Directive: Annex 2.2	South Woodham Ferrers	TQ8196	6	2018
Essex Birdwatching Society	<i>Garrulus glandarius</i>	bird	Jay	Birds Directive: Annex 2.2	Clementsgreen Creek	TQ8296	5	2019
Essex Birdwatching Society	<i>Garrulus glandarius</i>	bird	Jay	Birds Directive: Annex 2.2	South Woodham Ferrers, Hogwell Farm	TQ8297	1	2018
Essex Birdwatching Society	<i>Garrulus glandarius</i>	bird	Jay	Birds Directive: Annex 2.2	TL8301	TL8301	1	2013
Essex Birdwatching Society	<i>Garrulus glandarius</i>	bird	Jay	Birds Directive: Annex 2.2	South Woodham Ferrers	TQ8097	3	2016
Essex Birdwatching Society	<i>Gavia immer</i>	bird	Great Northern Diver	Bern Convention: Appendix 2, Birds Directive: Annex 1, Convention on Migratory Species: AEW Annex II, Wildlife and Countryside Act 1981: Schedule 1 - Part 1	Stow Marsh	TQ8396	1	2013
Essex Birdwatching Society	<i>Gavia stellata</i>	bird	Red-throated Diver	Bern Convention: Appendix 2, Birds Directive: Annex 1, Convention on Migratory Species: AEW Annex II, Convention on Migratory Species: Appendix 2, Wildlife and Countryside Act 1981: Schedule 1 - Part 1	Stow Marsh	TQ8397	1	2018

Essex Field Club	<i>Gryllotalpa gryllotalpa</i>	insect - orthopteran	Mole Cricket	Wildlife and Countryside Act 1981: Schedule 5 Section 9.1 (killing/injuring), Wildlife and Countryside Act 1981: Schedule 5 Section 9.1 (taking), Wildlife and Countryside Act 1981: Schedule 5 Section 9.2, Wildlife and Countryside Act 1981: Schedule 5 Section 9.4.a, Wildlife and Countryside Act 1981: Schedule 5 Section 9.4b, Wildlife and Countryside Act 1981: Schedule 5 Section 9.4c, Wildlife and Countryside Act 1981: Schedule 5 Section 9.5a	S. Woodham Ferrers	TQ812967	2	2000
Essex Birdwatching Society	<i>Haematopus ostralegus</i>	bird	Oystercatcher	Birds Directive: Annex 2.2, Convention on Migratory Species: AEWA Annex II	Clementsgreen Creek South Woodham Ferrers	TQ8296	31	2020
Essex Birdwatching Society	<i>Haematopus ostralegus</i>	bird	Oystercatcher	Birds Directive: Annex 2.2, Convention on Migratory Species: AEWA Annex II	Marsh Farm South Woodham Ferrers	TQ8196	4	2020
Essex Birdwatching Society	<i>Haematopus ostralegus</i>	bird	Oystercatcher	Birds Directive: Annex 2.2, Convention on Migratory Species: AEWA Annex II	2 Marklay Drive South Woodham Ferrers	TQ8097	1	2020
Essex Birdwatching Society	<i>Haematopus ostralegus</i>	bird	Oystercatcher	Birds Directive: Annex 2.2, Convention on Migratory Species: AEWA Annex II	South Woodham Ferrers	TQ8097	1	2020
Essex Birdwatching Society	<i>Haematopus ostralegus</i>	bird	Oystercatcher	Birds Directive: Annex 2.2, Convention on Migratory Species: AEWA Annex II	Upper Crouch Estuary	TQ8396	26	2018
Essex Birdwatching Society	<i>Haematopus ostralegus</i>	bird	Oystercatcher	Birds Directive: Annex 2.2, Convention on Migratory Species: AEWA Annex II	Upper Crouch Estuary	TQ8396	9	2016
Essex Birdwatching Society	<i>Haematopus ostralegus</i>	bird	Oystercatcher	Birds Directive: Annex 2.2, Convention on Migratory Species: AEWA Annex II	Stow Marsh	TQ8396	1	2017
Essex Birdwatching Society	<i>Haematopus ostralegus</i>	bird	Oystercatcher	Birds Directive: Annex 2.2, Convention on Migratory Species: AEWA Annex II	Brandyhole Reach	TQ8396	2	2019
Essex Birdwatching Society	<i>Haematopus ostralegus</i>	bird	Oystercatcher	Birds Directive: Annex 2.2, Convention on Migratory Species: AEWA Annex II	Marsh Farm	TQ8296	1	2015
Essex Birdwatching Society	<i>Haematopus ostralegus</i>	bird	Oystercatcher	Birds Directive: Annex 2.2, Convention on Migratory Species: AEWA Annex II	Clementsgreen Creek	TQ8296	29	2019

Essex Birdwatching Society	<i>Haematopus ostralegus</i>	bird	Oystercatcher	Birds Directive: Annex 2.2, Convention on Migratory Species: AEW A Annex II	Hawbush Creek	TQ8296	1	2018
Essex Birdwatching Society	<i>Haematopus ostralegus</i>	bird	Oystercatcher	Birds Directive: Annex 2.2, Convention on Migratory Species: AEW A Annex II	Marsh Farm Country Park	TQ8196	1	2018
Essex Birdwatching Society	<i>Haematopus ostralegus</i>	bird	Oystercatcher	Birds Directive: Annex 2.2, Convention on Migratory Species: AEW A Annex II	Blue House Farm EWT	TQ8097	25	2020
Essex Field Club	<i>Haematopus ostralegus</i>	bird	Oystercatcher	Birds Directive: Annex 2.2, Convention on Migratory Species: AEW A Annex II	Marsh Farm	TQ8296	1	2019
Essex Birdwatching Society	<i>Haematopus ostralegus</i>	bird	Oystercatcher	Birds Directive: Annex 2.2, Convention on Migratory Species: AEW A Annex II	river crouch south wood ferrers	TQ8396	1	2013
Essex Birdwatching Society	<i>Hirundo rustica</i>	bird	Swallow	Bern Convention: Appendix 2	TL8301	TL8301	1	2013
Essex Birdwatching Society	<i>Hirundo rustica</i>	bird	Swallow	Bern Convention: Appendix 2	South Woodham Ferrers	TQ8097	8	2016
Essex Birdwatching Society	<i>Hirundo rustica</i>	bird	Swallow	Bern Convention: Appendix 2	Marsh Farm, South Woodham Ferrers	TQ8196	16	2016
Essex Birdwatching Society	<i>Hirundo rustica</i>	bird	Swallow	Bern Convention: Appendix 2	Stow Marsh	TQ8396	7	2016
Essex Birdwatching Society	<i>Hirundo rustica</i>	bird	Swallow	Bern Convention: Appendix 2	river crouch south wood ferrers	TQ8396	1	2013
Essex Birdwatching Society	<i>Hirundo rustica</i>	bird	Swallow	Bern Convention: Appendix 2	Clementsgreen Creek South Woodham Ferrers	TQ8296	9	2020
Essex Birdwatching Society	<i>Hirundo rustica</i>	bird	Swallow	Bern Convention: Appendix 2	Compass Gardens Southwoodham Ferrers	TQ8197	1	2020
Essex Birdwatching Society	<i>Hirundo rustica</i>	bird	Swallow	Bern Convention: Appendix 2	Marsh Farm South Woodham Ferrers	TQ8196	3	2020
Essex Birdwatching Society	<i>Hirundo rustica</i>	bird	Swallow	Bern Convention: Appendix 2	Stow Creek, North Farnbridge	TQ8497	1	2013

Essex Birdwatching Society	<i>Hirundo rustica</i>	bird	Swallow	Bern Convention: Appendix 2	Essex, North Fambridge	TQ8497	1	2013
Essex Birdwatching Society	<i>Hirundo rustica</i>	bird	Swallow	Bern Convention: Appendix 2	Stow Marsh	TQ8396	11	2017
Essex Birdwatching Society	<i>Hirundo rustica</i>	bird	Swallow	Bern Convention: Appendix 2	Stow Creek	TQ8497	1	2016
Essex Birdwatching Society	<i>Hirundo rustica</i>	bird	Swallow	Bern Convention: Appendix 2	Stow Marsh	TQ8397	19	2020
Essex Field Club	<i>Hirundo rustica</i>	bird	Swallow	Bern Convention: Appendix 2	Hamberts Farm	TQ809984	2	2017
Essex Field Club	<i>Hirundo rustica</i>	bird	Swallow	Bern Convention: Appendix 2	Land South of South Woodham Ferrers	TQ805988	2	2017
Essex Field Club	<i>Hirundo rustica</i>	bird	Swallow	Bern Convention: Appendix 2	Land South of South Woodham Ferrers	TQ805998	2	2018
Essex Birdwatching Society	<i>Hirundo rustica</i>	bird	Swallow	Bern Convention: Appendix 2	Woodham Fen EWT	TQ7997	2	2016
Essex Birdwatching Society	<i>Hirundo rustica</i>	bird	Swallow	Bern Convention: Appendix 2	essex stow maries aerodrome	TL8100	1	2015
Essex Birdwatching Society	<i>Hirundo rustica</i>	bird	Swallow	Bern Convention: Appendix 2	Marsh Farm, South Woodham Ferrers	TQ8196	7	2019
Essex Birdwatching Society	<i>Hirundo rustica</i>	bird	Swallow	Bern Convention: Appendix 2	South Woodham Ferrers	TQ8097	9	2020
Essex Birdwatching Society	<i>Hirundo rustica</i>	bird	Swallow	Bern Convention: Appendix 2	Woodham Fen EWT	TQ7997	1	2015
Essex Birdwatching Society	<i>Hirundo rustica</i>	bird	Swallow	Bern Convention: Appendix 2	North Fambridge Pylons	TQ8298	1	2017
Essex Birdwatching Society	<i>Hirundo rustica</i>	bird	Swallow	Bern Convention: Appendix 2	Purleigh (Stow Maries)	TL8100	1	2017

Essex Birdwatching Society	<i>Hirundo rustica</i>	bird	Swallow	Bern Convention: Appendix 2	South Woodham Ferrers, Marsh Farm	TQ8196	3	2017
Essex Birdwatching Society	<i>Hirundo rustica</i>	bird	Swallow	Bern Convention: Appendix 2	Stow Maries Aerodrome	TL8100	1	2018
Essex Birdwatching Society	<i>Hirundo rustica</i>	bird	Swallow	Bern Convention: Appendix 2	Clementsgreen Creek	TQ8296	11	2019
Essex Birdwatching Society	<i>Hirundo rustica</i>	bird	Swallow	Bern Convention: Appendix 2	South Woodham Ferrers, Compass Gardens	TQ8197	1	2018
Essex Birdwatching Society	<i>Hirundo rustica</i>	bird	Swallow	Bern Convention: Appendix 2	Blue House Farm EWT	TQ8097	17	2020
Essex Birdwatching Society	<i>Hirundo rustica</i>	bird	Swallow	Bern Convention: Appendix 2	Marsh Farm CP	TQ8196	1	2019
Essex Field Club	<i>Hyacinthoides non-scripta</i>	flowering plant	Bluebell	Wildlife and Countryside Act 1981: Schedule 8	Woodham Ferrers & Bicknacre, Baptist Church	TL7900	1	2012
Essex Field Club	<i>Hyacinthoides non-scripta</i>	flowering plant	Bluebell	Wildlife and Countryside Act 1981: Schedule 8	Woodham Ferrers & Bicknacre, Church	TQ7999	1	2012
Essex Field Club	<i>Hyacinthoides non-scripta</i>	flowering plant	Bluebell	Wildlife and Countryside Act 1981: Schedule 8	TL8100	TL8100	1	1989
Essex Field Club	<i>Hyacinthoides non-scripta</i>	flowering plant	Bluebell	Wildlife and Countryside Act 1981: Schedule 8	Flambirds Farm, Stow Maries	TQ8199	1	2010
Essex Field Club	<i>Hyacinthoides non-scripta</i>	flowering plant	Bluebell	Wildlife and Countryside Act 1981: Schedule 8	Woodham Ferrers, Emberson Lodge	TL8000	1	2015
Essex Field Club	<i>Hyacinthoides non-scripta</i>	flowering plant	Bluebell	Wildlife and Countryside Act 1981: Schedule 8	Stow Maries, Hawe's Wood	TQ8199	1	2015
Essex Birdwatching Society	<i>Jynx torquilla</i>	bird	Wryneck	Bern Convention: Appendix 2, Wildlife and Countryside Act 1981: Schedule 1 - Part 1	South Woodham Ferrers	TQ8097	1	2013
Essex Birdwatching Society	<i>Jynx torquilla</i>	bird	Wryneck	Bern Convention: Appendix 2, Wildlife and Countryside Act 1981: Schedule 1 - Part 1	Bushy Hill, South Woodham Ferrers	TQ8198	1	2013
Essex Field Club	<i>Larus argentatus</i>	bird	Herring Gull	Birds Directive: Annex 2.2, Convention on Migratory Species: AEW Annex II	Land South of South Woodham Ferrers	TQ805998	2	2018

Essex Birdwatching Society	<i>Larus argentatus</i>	bird	Herring Gull	Birds Directive: Annex 2.2, Convention on Migratory Species: AEWA Annex II	Marsh Farm	TQ8296	1	2015
Essex Birdwatching Society	<i>Larus argentatus</i>	bird	Herring Gull	Birds Directive: Annex 2.2, Convention on Migratory Species: AEWA Annex II	SWF N Fambridge road Pylons	TQ8298	1	2015
Essex Birdwatching Society	<i>Larus argentatus</i>	bird	Herring Gull	Birds Directive: Annex 2.2, Convention on Migratory Species: AEWA Annex II	South Woodham Ferrers, Fambridge Road	TQ8298	2	2016
Essex Birdwatching Society	<i>Larus argentatus</i>	bird	Herring Gull	Birds Directive: Annex 2.2, Convention on Migratory Species: AEWA Annex II	Marsh Farm Country Park, SWF	TQ8196	1	2016
Essex Birdwatching Society	<i>Larus argentatus</i>	bird	Herring Gull	Birds Directive: Annex 2.2, Convention on Migratory Species: AEWA Annex II	South Woodham Ferrers, Marsh Farm	TQ8196	1	2017
Essex Birdwatching Society	<i>Larus argentatus</i>	bird	Herring Gull	Birds Directive: Annex 2.2, Convention on Migratory Species: AEWA Annex II	Clementsgreen Creek	TQ8296	15	2019
Essex Birdwatching Society	<i>Larus argentatus</i>	bird	Herring Gull	Birds Directive: Annex 2.2, Convention on Migratory Species: AEWA Annex II	Marsh Farm Country Park	TQ8196	1	2018
Essex Birdwatching Society	<i>Larus argentatus</i>	bird	Herring Gull	Birds Directive: Annex 2.2, Convention on Migratory Species: AEWA Annex II	Marsh Farm, South Woodham Ferrers	TQ8196	1	2013
Essex Birdwatching Society	<i>Larus argentatus</i>	bird	Herring Gull	Birds Directive: Annex 2.2, Convention on Migratory Species: AEWA Annex II	river crouch south wood ferrers	TQ8396	1	2013
Essex Birdwatching Society	<i>Larus argentatus</i>	bird	Herring Gull	Birds Directive: Annex 2.2, Convention on Migratory Species: AEWA Annex II	Blue House Farm EWT	TQ8097	15	2020
Essex Birdwatching Society	<i>Larus argentatus</i>	bird	Herring Gull	Birds Directive: Annex 2.2, Convention on Migratory Species: AEWA Annex II	Marsh Farm South Woodham Ferrers	TQ8196	4	2020
Essex Birdwatching Society	<i>Larus argentatus</i>	bird	Herring Gull	Birds Directive: Annex 2.2, Convention on Migratory Species: AEWA Annex II	Clementsgreen Creek South Woodham Ferrers	TQ8296	19	2020
Essex Birdwatching Society	<i>Larus argentatus</i>	bird	Herring Gull	Birds Directive: Annex 2.2, Convention on Migratory Species: AEWA Annex II	South Woodham Ferrers	TQ8097	1	2020
Essex Birdwatching Society	<i>Larus argentatus</i>	bird	Herring Gull	Birds Directive: Annex 2.2, Convention on Migratory Species: AEWA Annex II	Compass Gardens Southwoodham Ferrers	TQ8197	1	2020

Essex Birdwatching Society	<i>Larus argentatus</i>	bird	Herring Gull	Birds Directive: Annex 2.2, Convention on Migratory Species: AEWA Annex II	2 Marklay Drive South Woodham Ferrers	TQ8097	1	2020
Essex Birdwatching Society	<i>Larus argentatus</i>	bird	Herring Gull	Birds Directive: Annex 2.2, Convention on Migratory Species: AEWA Annex II	Upper Crouch Estuary	TQ8396	21	2018
Essex Birdwatching Society	<i>Larus argentatus</i>	bird	Herring Gull	Birds Directive: Annex 2.2, Convention on Migratory Species: AEWA Annex II	Upper Crouch Estuary	TQ8396	8	2016
Essex Birdwatching Society	<i>Larus argentatus</i>	bird	Herring Gull	Birds Directive: Annex 2.2, Convention on Migratory Species: AEWA Annex II	Stow Marsh	TQ8397	1	2020
Essex Birdwatching Society	<i>Larus canus</i>	bird	Common Gull	Birds Directive: Annex 2.2, Convention on Migratory Species: AEWA Annex II	South Woodham Ferrers, Inchbonnie Rd	TQ8197	1	2017
Essex Birdwatching Society	<i>Larus canus</i>	bird	Common Gull	Birds Directive: Annex 2.2, Convention on Migratory Species: AEWA Annex II	South Woodham Ferrers, Marsh Farm	TQ8196	1	2017
Essex Field Club	<i>Larus canus</i>	bird	Common Gull	Birds Directive: Annex 2.2, Convention on Migratory Species: AEWA Annex II	Hamberts Farm	TQ809984	2	2017
Essex Field Club	<i>Larus canus</i>	bird	Common Gull	Birds Directive: Annex 2.2, Convention on Migratory Species: AEWA Annex II	Hamberts Farm	TQ809988	2	2018
Essex Field Club	<i>Larus canus</i>	bird	Common Gull	Birds Directive: Annex 2.2, Convention on Migratory Species: AEWA Annex II	Land South of South Woodham Ferrers	TQ805988	4	2017
Essex Birdwatching Society	<i>Larus canus</i>	bird	Common Gull	Birds Directive: Annex 2.2, Convention on Migratory Species: AEWA Annex II	Blue House Farm EWT	TQ8097	4	2020
Essex Birdwatching Society	<i>Larus canus</i>	bird	Common Gull	Birds Directive: Annex 2.2, Convention on Migratory Species: AEWA Annex II	Marsh Farm South Woodham Ferrers	TQ8196	2	2020
Essex Birdwatching Society	<i>Larus canus</i>	bird	Common Gull	Birds Directive: Annex 2.2, Convention on Migratory Species: AEWA Annex II	Upper Crouch Estuary	TQ8396	6	2018
Essex Birdwatching Society	<i>Larus canus</i>	bird	Common Gull	Birds Directive: Annex 2.2, Convention on Migratory Species: AEWA Annex II	Upper Crouch Estuary	TQ8396	2	2016
Essex Birdwatching Society	<i>Larus fuscus</i>	bird	Lesser Black-backed Gull	Birds Directive: Annex 2.2, Convention on Migratory Species: AEWA Annex II	Clementsgreen Creek South Woodham Ferrers	TQ8296	23	2020
Essex Birdwatching Society	<i>Larus fuscus</i>	bird	Lesser Black-backed Gull	Birds Directive: Annex 2.2, Convention on Migratory Species: AEWA Annex II	South Woodham Ferrers	TQ8097	2	2020

Essex Birdwatching Society	<i>Larus fuscus</i>	bird	Lesser Black-backed Gull	Birds Directive: Annex 2.2, Convention on Migratory Species: AEWA Annex II	Blue House Farm EWT	TQ8097	16	2020
Essex Birdwatching Society	<i>Larus fuscus</i>	bird	Lesser Black-backed Gull	Birds Directive: Annex 2.2, Convention on Migratory Species: AEWA Annex II	Marsh Farm South Woodham Ferrers	TQ8196	3	2020
Essex Birdwatching Society	<i>Larus fuscus</i>	bird	Lesser Black-backed Gull	Birds Directive: Annex 2.2, Convention on Migratory Species: AEWA Annex II	Hawbush Creek River Crouch	TQ8296	1	2020
Essex Birdwatching Society	<i>Larus fuscus</i>	bird	Lesser Black-backed Gull	Birds Directive: Annex 2.2, Convention on Migratory Species: AEWA Annex II	Stow Creek, North Fambridge	TQ8497	1	2013
Essex Birdwatching Society	<i>Larus fuscus</i>	bird	Lesser Black-backed Gull	Birds Directive: Annex 2.2, Convention on Migratory Species: AEWA Annex II	Upper Crouch Estuary	TQ8396	25	2018
Essex Birdwatching Society	<i>Larus fuscus</i>	bird	Lesser Black-backed Gull	Birds Directive: Annex 2.2, Convention on Migratory Species: AEWA Annex II	Upper Crouch Estuary	TQ8396	8	2016
Essex Birdwatching Society	<i>Larus fuscus</i>	bird	Lesser Black-backed Gull	Birds Directive: Annex 2.2, Convention on Migratory Species: AEWA Annex II	Brandyhole Reach	TQ8396	1	2019
Essex Birdwatching Society	<i>Larus fuscus</i>	bird	Lesser Black-backed Gull	Birds Directive: Annex 2.2, Convention on Migratory Species: AEWA Annex II	essex stow maries aerodrome	TL8100	1	2015
Essex Birdwatching Society	<i>Larus fuscus</i>	bird	Lesser Black-backed Gull	Birds Directive: Annex 2.2, Convention on Migratory Species: AEWA Annex II	Marsh Farm	TQ8296	1	2015
Essex Birdwatching Society	<i>Larus fuscus</i>	bird	Lesser Black-backed Gull	Birds Directive: Annex 2.2, Convention on Migratory Species: AEWA Annex II	South Woodham Ferrers, Fambridge Road	TQ8298	2	2016
Essex Birdwatching Society	<i>Larus fuscus</i>	bird	Lesser Black-backed Gull	Birds Directive: Annex 2.2, Convention on Migratory Species: AEWA Annex II	Marsh Farm Country Park, SWF	TQ8196	1	2016
Essex Birdwatching Society	<i>Larus fuscus</i>	bird	Lesser Black-backed Gull	Birds Directive: Annex 2.2, Convention on Migratory Species: AEWA Annex II	Clementsgreen Creek	TQ8296	29	2019
Essex Birdwatching Society	<i>Larus fuscus</i>	bird	Lesser Black-backed Gull	Birds Directive: Annex 2.2, Convention on Migratory Species: AEWA Annex II	South Woodham Ferrers	TQ8196	1	2017
Essex Birdwatching Society	<i>Larus fuscus</i>	bird	Lesser Black-backed Gull	Birds Directive: Annex 2.2, Convention on Migratory Species: AEWA Annex II	South Woodham Ferrers, Marsh Farm	TQ8196	1	2017

Essex Birdwatching Society	<i>Larus fuscus</i>	bird	Lesser Black-backed Gull	Birds Directive: Annex 2.2, Convention on Migratory Species: AEWA Annex II	Marsh Farm, South Woodham Ferrers	TQ8196	1	2018
Essex Birdwatching Society	<i>Larus fuscus</i>	bird	Lesser Black-backed Gull	Birds Directive: Annex 2.2, Convention on Migratory Species: AEWA Annex II	Stow Maries Aerodrome	TL8100	1	2018
Essex Birdwatching Society	<i>Larus fuscus</i>	bird	Lesser Black-backed Gull	Birds Directive: Annex 2.2, Convention on Migratory Species: AEWA Annex II	Marsh Farm Country Park	TQ8196	1	2018
Essex Birdwatching Society	<i>Larus fuscus</i>	bird	Lesser Black-backed Gull	Birds Directive: Annex 2.2, Convention on Migratory Species: AEWA Annex II	Fenn Creek, Woodham Ferrers	TQ8096	1	2019
Essex Field Club	<i>Larus fuscus</i>	bird	Lesser Black-backed Gull	Birds Directive: Annex 2.2, Convention on Migratory Species: AEWA Annex II	Hamberts Farm	TQ809984	4	2017
Essex Field Club	<i>Larus fuscus</i>	bird	Lesser Black-backed Gull	Birds Directive: Annex 2.2, Convention on Migratory Species: AEWA Annex II	Hamberts Farm	TQ809988	4	2018
Essex Field Club	<i>Larus fuscus</i>	bird	Lesser Black-backed Gull	Birds Directive: Annex 2.2, Convention on Migratory Species: AEWA Annex II	Land South of South Woodham Ferrers	TQ805988	4	2017
Essex Field Club	<i>Larus fuscus</i>	bird	Lesser Black-backed Gull	Birds Directive: Annex 2.2, Convention on Migratory Species: AEWA Annex II	Land South of South Woodham Ferrers	TQ805998	8	2018
Essex Field Club	<i>Larus marinus</i>	bird	Great Black-backed Gull	Birds Directive: Annex 2.2, Convention on Migratory Species: AEWA Annex II	Land South of South Woodham Ferrers	TQ805988	2	2017
Essex Birdwatching Society	<i>Larus marinus</i>	bird	Great Black-backed Gull	Birds Directive: Annex 2.2, Convention on Migratory Species: AEWA Annex II	South Woodham Ferrers	TQ8097	1	2020
Essex Birdwatching Society	<i>Larus marinus</i>	bird	Great Black-backed Gull	Birds Directive: Annex 2.2, Convention on Migratory Species: AEWA Annex II	Clementsgreen Creek South Woodham Ferrers	TQ8296	4	2020
Essex Birdwatching Society	<i>Larus marinus</i>	bird	Great Black-backed Gull	Birds Directive: Annex 2.2, Convention on Migratory Species: AEWA Annex II	Marsh Farm South Woodham Ferrers	TQ8196	1	2020
Essex Birdwatching Society	<i>Larus marinus</i>	bird	Great Black-backed Gull	Birds Directive: Annex 2.2, Convention on Migratory Species: AEWA Annex II	Upper Crouch Estuary	TQ8396	5	2018
Essex Birdwatching Society	<i>Larus marinus</i>	bird	Great Black-backed Gull	Birds Directive: Annex 2.2, Convention on Migratory Species: AEWA Annex II	Upper Crouch Estuary	TQ8396	1	2016
Essex Birdwatching Society	<i>Larus marinus</i>	bird	Great Black-backed Gull	Birds Directive: Annex 2.2, Convention on Migratory Species: AEWA Annex II	Clementsgreen Creek	TQ8296	9	2019

Essex Birdwatching Society	<i>Larus marinus</i>	bird	Great Black-backed Gull	Birds Directive: Annex 2.2, Convention on Migratory Species: AEWA Annex II	Blue House Farm EWT	TQ8097	6	2020
Essex Birdwatching Society	<i>Larus marinus</i>	bird	Great Black-backed Gull	Birds Directive: Annex 2.2, Convention on Migratory Species: AEWA Annex II	river crouch south wood ferrers	TQ8396	1	2013
Essex Birdwatching Society	<i>Larus melanocephalus</i>	bird		Bern Convention: Appendix 2, Birds Directive: Annex 1, Convention on Migratory Species: AEWA Annex II, Convention on Migratory Species: Appendix 2, Wildlife and Countryside Act 1981: Schedule 1 - Part 1	Marsh Farm, South Woodham Ferrers	TQ8196	2	2016
Essex Birdwatching Society	<i>Larus melanocephalus</i>	bird		Bern Convention: Appendix 2, Birds Directive: Annex 1, Convention on Migratory Species: AEWA Annex II, Convention on Migratory Species: Appendix 2, Wildlife and Countryside Act 1981: Schedule 1 - Part 1	Stow Marsh	TQ8396	1	2014
Essex Birdwatching Society	<i>Larus melanocephalus</i>	bird		Bern Convention: Appendix 2, Birds Directive: Annex 1, Convention on Migratory Species: AEWA Annex II, Convention on Migratory Species: Appendix 2, Wildlife and Countryside Act 1981: Schedule 1 - Part 1	South Woodham Ferrers	TQ8097	1	2015
Essex Birdwatching Society	<i>Larus melanocephalus</i>	bird		Bern Convention: Appendix 2, Birds Directive: Annex 1, Convention on Migratory Species: AEWA Annex II, Convention on Migratory Species: Appendix 2, Wildlife and Countryside Act 1981: Schedule 1 - Part 1	Marsh Farm, South Woodham Ferrers	TQ8196	3	2018
Essex Birdwatching Society	<i>Larus melanocephalus</i>	bird		Bern Convention: Appendix 2, Birds Directive: Annex 1, Convention on Migratory Species: AEWA Annex II, Convention on Migratory Species: Appendix 2, Wildlife and Countryside Act 1981: Schedule 1 - Part 1	Stow Creek, North Fambridge	TQ8497	1	2014
Essex Birdwatching Society	<i>Larus melanocephalus</i>	bird		Bern Convention: Appendix 2, Birds Directive: Annex 1, Convention on Migratory Species: AEWA Annex II, Convention on Migratory Species: Appendix 2, Wildlife and Countryside Act 1981: Schedule 1 - Part 1	Stow Marsh	TQ8396	3	2017

Essex Birdwatching Society	<i>Larus melanocephalus</i>	bird		Bern Convention: Appendix 2, Birds Directive: Annex 1, Convention on Migratory Species: AEWA Annex II, Convention on Migratory Species: Appendix 2, Wildlife and Countryside Act 1981: Schedule 1 - Part 1	Stow Marsh	TQ8397	2	2018
Essex Birdwatching Society	<i>Limosa lapponica</i>	bird	Bar-tailed Godwit	Birds Directive: Annex 1, Birds Directive: Annex 2.2, Convention on Migratory Species: AEWA Annex II, Convention on Migratory Species: Appendix 2	Stow Marsh	TQ8396	5	2016
Essex Birdwatching Society	<i>Limosa lapponica</i>	bird	Bar-tailed Godwit	Birds Directive: Annex 1, Birds Directive: Annex 2.2, Convention on Migratory Species: AEWA Annex II, Convention on Migratory Species: Appendix 2	Marsh Farm, South Woodham Ferrers	TQ8196	1	2016
Essex Birdwatching Society	<i>Limosa lapponica</i>	bird	Bar-tailed Godwit	Birds Directive: Annex 1, Birds Directive: Annex 2.2, Convention on Migratory Species: AEWA Annex II, Convention on Migratory Species: Appendix 2	South Woodham Ferrers, Marsh Farm	TQ8196	1	2017
Essex Birdwatching Society	<i>Limosa lapponica</i>	bird	Bar-tailed Godwit	Birds Directive: Annex 1, Birds Directive: Annex 2.2, Convention on Migratory Species: AEWA Annex II, Convention on Migratory Species: Appendix 2	Blue House Farm EWT	TQ8097	3	2020
Essex Birdwatching Society	<i>Limosa lapponica</i>	bird	Bar-tailed Godwit	Birds Directive: Annex 1, Birds Directive: Annex 2.2, Convention on Migratory Species: AEWA Annex II, Convention on Migratory Species: Appendix 2	Upper Crouch Estuary	TQ8396	1	2016
Essex Birdwatching Society	<i>Limosa lapponica</i>	bird	Bar-tailed Godwit	Birds Directive: Annex 1, Birds Directive: Annex 2.2, Convention on Migratory Species: AEWA Annex II, Convention on Migratory Species: Appendix 2	Stow Marsh	TQ8396	4	2017
Essex Birdwatching Society	<i>Limosa lapponica</i>	bird	Bar-tailed Godwit	Birds Directive: Annex 1, Birds Directive: Annex 2.2, Convention on Migratory Species: AEWA Annex II, Convention on Migratory Species: Appendix 2	Stow Marsh	TQ8397	3	2020

Essex Birdwatching Society	<i>Limosa lapponica</i>	bird	Bar-tailed Godwit	Birds Directive: Annex 1, Birds Directive: Annex 2.2, Convention on Migratory Species: AEWA Annex II, Convention on Migratory Species: Appendix 2	Upper Crouch Estuary	TQ8396	2	2018
Essex Birdwatching Society	<i>Limosa limosa</i>	bird	Black-tailed Godwit	Birds Directive: Annex 2.2, Convention on Migratory Species: AEWA Annex II, Convention on Migratory Species: Appendix 2, Wildlife and Countryside Act 1981: Schedule 1 - Part 1	Marsh Farm South Woodham Ferrers	TQ8196	3	2020
Essex Birdwatching Society	<i>Limosa limosa</i>	bird	Black-tailed Godwit	Birds Directive: Annex 2.2, Convention on Migratory Species: AEWA Annex II, Convention on Migratory Species: Appendix 2, Wildlife and Countryside Act 1981: Schedule 1 - Part 1	Clementsgreen Creek South Woodham Ferrers	TQ8296	27	2020
Essex Birdwatching Society	<i>Limosa limosa</i>	bird	Black-tailed Godwit	Birds Directive: Annex 2.2, Convention on Migratory Species: AEWA Annex II, Convention on Migratory Species: Appendix 2, Wildlife and Countryside Act 1981: Schedule 1 - Part 1	Stow Creek, North Fambridge	TQ8497	2	2013
Essex Birdwatching Society	<i>Limosa limosa</i>	bird	Black-tailed Godwit	Birds Directive: Annex 2.2, Convention on Migratory Species: AEWA Annex II, Convention on Migratory Species: Appendix 2, Wildlife and Countryside Act 1981: Schedule 1 - Part 1	Stow Marsh	TQ8396	17	2017
Essex Birdwatching Society	<i>Limosa limosa</i>	bird	Black-tailed Godwit	Birds Directive: Annex 2.2, Convention on Migratory Species: AEWA Annex II, Convention on Migratory Species: Appendix 2, Wildlife and Countryside Act 1981: Schedule 1 - Part 1	Upper Crouch Estuary	TQ8396	33	2018
Essex Birdwatching Society	<i>Limosa limosa</i>	bird	Black-tailed Godwit	Birds Directive: Annex 2.2, Convention on Migratory Species: AEWA Annex II, Convention on Migratory Species: Appendix 2, Wildlife and Countryside Act 1981: Schedule 1 - Part 1	Stow Creek	TQ8497	2	2016
Essex Birdwatching Society	<i>Limosa limosa</i>	bird	Black-tailed Godwit	Birds Directive: Annex 2.2, Convention on Migratory Species: AEWA Annex II, Convention on Migratory Species: Appendix 2, Wildlife and Countryside Act 1981: Schedule 1 - Part 1	Upper Crouch Estuary	TQ8396	10	2016

Essex Birdwatching Society	<i>Limosa limosa</i>	bird	Black-tailed Godwit	Birds Directive: Annex 2.2, Convention on Migratory Species: AEWA Annex II, Convention on Migratory Species: Appendix 2, Wildlife and Countryside Act 1981: Schedule 1 - Part 1	Brandyhole Reach	TQ8396	1	2018
Essex Birdwatching Society	<i>Limosa limosa</i>	bird	Black-tailed Godwit	Birds Directive: Annex 2.2, Convention on Migratory Species: AEWA Annex II, Convention on Migratory Species: Appendix 2, Wildlife and Countryside Act 1981: Schedule 1 - Part 1	Stow Marsh	TQ8397	31	2020
Essex Birdwatching Society	<i>Limosa limosa</i>	bird	Black-tailed Godwit	Birds Directive: Annex 2.2, Convention on Migratory Species: AEWA Annex II, Convention on Migratory Species: Appendix 2, Wildlife and Countryside Act 1981: Schedule 1 - Part 1	Marsh Farm	TQ8296	1	2015
Essex Birdwatching Society	<i>Limosa limosa</i>	bird	Black-tailed Godwit	Birds Directive: Annex 2.2, Convention on Migratory Species: AEWA Annex II, Convention on Migratory Species: Appendix 2, Wildlife and Countryside Act 1981: Schedule 1 - Part 1	Marsh Farm, South Woodham Ferrers	TQ8196	9	2020
Essex Birdwatching Society	<i>Limosa limosa</i>	bird	Black-tailed Godwit	Birds Directive: Annex 2.2, Convention on Migratory Species: AEWA Annex II, Convention on Migratory Species: Appendix 2, Wildlife and Countryside Act 1981: Schedule 1 - Part 1	Clementsgreen Creek	TQ8296	47	2019
Essex Birdwatching Society	<i>Limosa limosa</i>	bird	Black-tailed Godwit	Birds Directive: Annex 2.2, Convention on Migratory Species: AEWA Annex II, Convention on Migratory Species: Appendix 2, Wildlife and Countryside Act 1981: Schedule 1 - Part 1	South Woodham Ferrers	TQ8097	3	2020
Essex Birdwatching Society	<i>Limosa limosa</i>	bird	Black-tailed Godwit	Birds Directive: Annex 2.2, Convention on Migratory Species: AEWA Annex II, Convention on Migratory Species: Appendix 2, Wildlife and Countryside Act 1981: Schedule 1 - Part 1	South Woodham Ferrers, Marsh Farm	TQ8196	7	2017
Essex Birdwatching Society	<i>Limosa limosa</i>	bird	Black-tailed Godwit	Birds Directive: Annex 2.2, Convention on Migratory Species: AEWA Annex II, Convention on Migratory Species: Appendix 2, Wildlife and Countryside Act 1981: Schedule 1 - Part 1	Marsh Farm Country Park	TQ8196	1	2018

Essex Birdwatching Society	<i>Limosa limosa</i>	bird	Black-tailed Godwit	Birds Directive: Annex 2.2, Convention on Migratory Species: AEWA Annex II, Convention on Migratory Species: Appendix 2, Wildlife and Countryside Act 1981: Schedule 1 - Part 1	Woodham Fen EWT	TQ7997	1	2018
Essex Birdwatching Society	<i>Limosa limosa</i>	bird	Black-tailed Godwit	Birds Directive: Annex 2.2, Convention on Migratory Species: AEWA Annex II, Convention on Migratory Species: Appendix 2, Wildlife and Countryside Act 1981: Schedule 1 - Part 1	Blue House Farm EWT	TQ8097	15	2020
Essex Birdwatching Society	<i>Limosa limosa</i>	bird	Black-tailed Godwit	Birds Directive: Annex 2.2, Convention on Migratory Species: AEWA Annex II, Convention on Migratory Species: Appendix 2, Wildlife and Countryside Act 1981: Schedule 1 - Part 1	Hawbush Creek	TQ8296	2	2019
Essex Birdwatching Society	<i>Limosa limosa</i>	bird	Black-tailed Godwit	Birds Directive: Annex 2.2, Convention on Migratory Species: AEWA Annex II, Convention on Migratory Species: Appendix 2, Wildlife and Countryside Act 1981: Schedule 1 - Part 1	South Woodham Ferrers	TQ8097	3	2014
Essex Birdwatching Society	<i>Limosa limosa</i>	bird	Black-tailed Godwit	Birds Directive: Annex 2.2, Convention on Migratory Species: AEWA Annex II, Convention on Migratory Species: Appendix 2, Wildlife and Countryside Act 1981: Schedule 1 - Part 1	Marsh Farm, South Woodham Ferrers	TQ8196	11	2016
Essex Birdwatching Society	<i>Limosa limosa</i>	bird	Black-tailed Godwit	Birds Directive: Annex 2.2, Convention on Migratory Species: AEWA Annex II, Convention on Migratory Species: Appendix 2, Wildlife and Countryside Act 1981: Schedule 1 - Part 1	Saltcoats, South Woodham Ferrers	TQ8297	1	2013
Essex Birdwatching Society	<i>Limosa limosa</i>	bird	Black-tailed Godwit	Birds Directive: Annex 2.2, Convention on Migratory Species: AEWA Annex II, Convention on Migratory Species: Appendix 2, Wildlife and Countryside Act 1981: Schedule 1 - Part 1	South Woodham Ferrers	TQ8296	1	2013
Essex Birdwatching Society	<i>Limosa limosa</i>	bird	Black-tailed Godwit	Birds Directive: Annex 2.2, Convention on Migratory Species: AEWA Annex II, Convention on Migratory Species: Appendix 2, Wildlife and Countryside Act 1981: Schedule 1 - Part 1	Stow Marsh	TQ8396	26	2016
Essex Birdwatching Society	<i>Linaria cannabina</i>	bird	Linnet	Bern Convention: Appendix 2	Stow Marsh	TQ8396	11	2016

Essex Birdwatching Society	<i>Linaria cannabina</i>	bird	Linnet	Bern Convention: Appendix 2	Marsh Farm, South Woodham Ferrers	TQ8196	3	2014
Essex Field Club	<i>Linaria cannabina</i>	bird	Linnet	Bern Convention: Appendix 2	Hamberts Farm	TQ809988	2	2018
Essex Field Club	<i>Linaria cannabina</i>	bird	Linnet	Bern Convention: Appendix 2	Land South of South Woodham Ferrers	TQ805998	2	2018
Essex Field Club	<i>Linaria cannabina</i>	bird	Linnet	Bern Convention: Appendix 2	South Woodham Ferrers	TQ805549 8407	1	2020
Essex Birdwatching Society	<i>Linaria cannabina</i>	bird	Linnet	Bern Convention: Appendix 2	South Woodham Ferrers	TQ8097	1	2014
Essex Birdwatching Society	<i>Linaria cannabina</i>	bird	Linnet	Bern Convention: Appendix 2	essex stow maries aerodrome	TL8100	1	2015
Essex Birdwatching Society	<i>Linaria cannabina</i>	bird	Linnet	Bern Convention: Appendix 2	Marsh Farm, South Woodham Ferrers	TQ8196	2	2020
Essex Birdwatching Society	<i>Linaria cannabina</i>	bird	Linnet	Bern Convention: Appendix 2	Purleigh (Stow Maries)	TL8100	1	2017
Essex Birdwatching Society	<i>Linaria cannabina</i>	bird	Linnet	Bern Convention: Appendix 2	South Woodham Ferrers	TQ8097	2	2018
Essex Birdwatching Society	<i>Linaria cannabina</i>	bird	Linnet	Bern Convention: Appendix 2	South Woodham Ferrers, Marsh Farm	TQ8196	1	2017
Essex Birdwatching Society	<i>Linaria cannabina</i>	bird	Linnet	Bern Convention: Appendix 2	Clementsgreen Creek	TQ8296	8	2019
Essex Birdwatching Society	<i>Linaria cannabina</i>	bird	Linnet	Bern Convention: Appendix 2	South Woodham Ferrers, Hogwell Farm	TQ8297	1	2018
Essex Birdwatching Society	<i>Linaria cannabina</i>	bird	Linnet	Bern Convention: Appendix 2	Blue House Farm EWT	TQ8097	15	2020
Essex Birdwatching Society	<i>Linaria cannabina</i>	bird	Linnet	Bern Convention: Appendix 2	Marsh Farm South Woodham Ferrers	TQ8196	2	2020
Essex Birdwatching Society	<i>Linaria cannabina</i>	bird	Linnet	Bern Convention: Appendix 2	Clementsgreen Creek South Woodham Ferrers	TQ8296	7	2020

Essex Birdwatching Society	<i>Linaria cannabina</i>	bird	Linnet	Bern Convention: Appendix 2	Stow Marsh	TQ8396	11	2017
Essex Birdwatching Society	<i>Linaria cannabina</i>	bird	Linnet	Bern Convention: Appendix 2	Stow Marsh	TQ8397	12	2020
EFC/EARG	<i>Lissotriton helveticus</i>	amphibian	Palmate Newt	Bern Convention: Appendix 3, Wildlife and Countryside Act 1981: Schedule 5 Section 9.5a	Hullbridge Road South Woodham	TQ8097	1	1984
EFC/EARG	<i>Lissotriton vulgaris</i>	amphibian	Smooth Newt	Bern Convention: Appendix 3, Wildlife and Countryside Act 1981: Schedule 5 Section 9.5a	Hullbridge Road South Woodham	TQ8097	1	1984
EFC/EARG	<i>Lissotriton vulgaris</i>	amphibian	Smooth Newt	Bern Convention: Appendix 3, Wildlife and Countryside Act 1981: Schedule 5 Section 9.5a	South Woodham Ferrers	TQ793259 7716	1	2016
EFC/EARG	<i>Lissotriton vulgaris</i>	amphibian	Smooth Newt	Bern Convention: Appendix 3, Wildlife and Countryside Act 1981: Schedule 5 Section 9.5a	South Woodham Ferrers	TQ795349 7728	1	2016
EFC/EARG	<i>Lissotriton vulgaris</i>	amphibian	Smooth Newt	Bern Convention: Appendix 3, Wildlife and Countryside Act 1981: Schedule 5 Section 9.5a	Hamberts Farm	TQ809988	12	2018
EFC/EARG	<i>Lissotriton vulgaris</i>	amphibian	Smooth Newt	Bern Convention: Appendix 3, Wildlife and Countryside Act 1981: Schedule 5 Section 9.5a	Hamberts Farm	TQ809990	2	2018
EFC/EARG	<i>Lissotriton vulgaris</i>	amphibian	Smooth Newt	Bern Convention: Appendix 3, Wildlife and Countryside Act 1981: Schedule 5 Section 9.5a	Hamberts Farm	TQ809991	2	2018
EFC/EARG	<i>Lissotriton vulgaris</i>	amphibian	Smooth Newt	Bern Convention: Appendix 3, Wildlife and Countryside Act 1981: Schedule 5 Section 9.5a	Hamberts Farm	TQ809992	2	2018
EFC/EARG	<i>Lissotriton vulgaris</i>	amphibian	Smooth Newt	Bern Convention: Appendix 3, Wildlife and Countryside Act 1981: Schedule 5 Section 9.5a	Hamberts Farm	TQ809993	2	2018
EFC/EARG	<i>Lissotriton vulgaris</i>	amphibian	Smooth Newt	Bern Convention: Appendix 3, Wildlife and Countryside Act 1981: Schedule 5 Section 9.5a	Hamberts Farm	TQ809994	2	2018
EFC/EARG	<i>Lissotriton vulgaris</i>	amphibian	Smooth Newt	Bern Convention: Appendix 3, Wildlife and Countryside Act 1981: Schedule 5 Section 9.5a	Hamberts Farm	TQ809995	2	2018
EFC/EARG	<i>Lissotriton vulgaris</i>	amphibian	Smooth Newt	Bern Convention: Appendix 3, Wildlife and Countryside Act 1981: Schedule 5 Section 9.5a	Land South of South Woodham Ferrers	TQ805994	2	2018

EFC/EARG	<i>Lissotriton vulgaris</i>	amphibian	Smooth Newt	Bern Convention: Appendix 3, Wildlife and Countryside Act 1981: Schedule 5 Section 9.5a	Land South of South Woodham Ferrers	TQ805995	2	2018
EFC/EARG	<i>Lissotriton vulgaris</i>	amphibian	Smooth Newt	Bern Convention: Appendix 3, Wildlife and Countryside Act 1981: Schedule 5 Section 9.5a	Land South of South Woodham Ferrers	TQ805996	2	2018
EFC/EARG	<i>Lissotriton vulgaris</i>	amphibian	Smooth Newt	Bern Convention: Appendix 3, Wildlife and Countryside Act 1981: Schedule 5 Section 9.5a	Land South of South Woodham Ferrers	TQ805997	2	2018
EFC/EARG	<i>Lissotriton vulgaris</i>	amphibian	Smooth Newt	Bern Convention: Appendix 3, Wildlife and Countryside Act 1981: Schedule 5 Section 9.5a	Land South of South Woodham Ferrers	TQ805998	2	2018
EFC/EARG	<i>Lissotriton vulgaris</i>	amphibian	Smooth Newt	Bern Convention: Appendix 3, Wildlife and Countryside Act 1981: Schedule 5 Section 9.5a	Land South of South Woodham Ferrers	TQ805999	2	2019
EFC/EARG	<i>Lissotriton vulgaris</i>	amphibian	Smooth Newt	Bern Convention: Appendix 3, Wildlife and Countryside Act 1981: Schedule 5 Section 9.5a	South Woodham Ferrers	TQ805097 10	1	2020
EFC/EARG	<i>Lissotriton vulgaris</i>	amphibian	Smooth Newt	Bern Convention: Appendix 3, Wildlife and Countryside Act 1981: Schedule 5 Section 9.5a	Hamberts Farm, South Woodham Ferrers	TQ809098 40	12	2018
EFC/EARG	<i>Lissotriton vulgaris</i>	amphibian	Smooth Newt	Bern Convention: Appendix 3, Wildlife and Countryside Act 1981: Schedule 5 Section 9.5a	Land South of South Woodham Ferrers	TQ805098 80	6	2018
Essex Birdwatching Society	<i>Loxia curvirostra</i>	bird	Crossbill	Bern Convention: Appendix 2, Wildlife and Countryside Act 1981: Schedule 1 - Part 1	Marsh Farm, South Woodham Ferrers	TQ8196	1	2013
Essex Birdwatching Society	<i>Loxia curvirostra</i>	bird	Crossbill	Bern Convention: Appendix 2, Wildlife and Countryside Act 1981: Schedule 1 - Part 1	Woodham Fen EWT	TQ7997	1	2015
Essex Birdwatching Society	<i>Loxia curvirostra</i>	bird	Crossbill	Bern Convention: Appendix 2, Wildlife and Countryside Act 1981: Schedule 1 - Part 1	South Woodham Ferrers	TQ8097	2	2020
Essex Birdwatching Society	<i>Loxia curvirostra</i>	bird	Crossbill	Bern Convention: Appendix 2, Wildlife and Countryside Act 1981: Schedule 1 - Part 1	Stow Marsh	TQ8396	1	2017
Essex Birdwatching Society	<i>Lullula arborea</i>	bird	Woodlark	Birds Directive: Annex 1, Wildlife and Countryside Act 1981: Schedule 1 - Part 1	South Woodham Ferrers	TQ8097	3	2020
Essex Birdwatching Society	<i>Luscinia megarhynchos</i>	bird	Nightingale	Bern Convention: Appendix 2	South Woodham Ferrers	TQ8097	2	2016

Essex Birdwatching Society	<i>Luscinia megarhynchos</i>	bird	Nightingale	Bern Convention: Appendix 2	Woodham Fen EWT	TQ7997	1	2016
Essex Birdwatching Society	<i>Luscinia megarhynchos</i>	bird	Nightingale	Bern Convention: Appendix 2	Thrift Wood	TL7901	1	2013
Essex Birdwatching Society	<i>Luscinia megarhynchos</i>	bird	Nightingale	Bern Convention: Appendix 2	South Woodham Ferrers	TQ8097	1	2020
Essex Birdwatching Society	<i>Luscinia megarhynchos</i>	bird	Nightingale	Bern Convention: Appendix 2	Marsh Farm South Woodham Ferrers	TQ8196	1	2020
Essex Birdwatching Society	<i>Lymnocyptes minimus</i>	bird	Jack Snipe	Birds Directive: Annex 2.1, Convention on Migratory Species: AEWA Annex II, Convention on Migratory Species: Appendix 2	Stow Marsh	TQ8396	6	2017
Essex Birdwatching Society	<i>Lymnocyptes minimus</i>	bird	Jack Snipe	Birds Directive: Annex 2.1, Convention on Migratory Species: AEWA Annex II, Convention on Migratory Species: Appendix 2	Stow Marsh	TQ8397	1	2018
Essex Birdwatching Society	<i>Lymnocyptes minimus</i>	bird	Jack Snipe	Birds Directive: Annex 2.1, Convention on Migratory Species: AEWA Annex II, Convention on Migratory Species: Appendix 2	Woodham Fen EWT	TQ7997	2	2019
Essex Birdwatching Society	<i>Lymnocyptes minimus</i>	bird	Jack Snipe	Birds Directive: Annex 2.1, Convention on Migratory Species: AEWA Annex II, Convention on Migratory Species: Appendix 2	Marsh Farm, South Woodham Ferrers	TQ8196	1	2016
Essex Birdwatching Society	<i>Lymnocyptes minimus</i>	bird	Jack Snipe	Birds Directive: Annex 2.1, Convention on Migratory Species: AEWA Annex II, Convention on Migratory Species: Appendix 2	Woodham Fen EWT	TQ7997	7	2016
Essex Birdwatching Society	<i>Lymnocyptes minimus</i>	bird	Jack Snipe	Birds Directive: Annex 2.1, Convention on Migratory Species: AEWA Annex II, Convention on Migratory Species: Appendix 2	Stow Marsh	TQ8397	1	2013
Essex Birdwatching Society	<i>Lymnocyptes minimus</i>	bird	Jack Snipe	Birds Directive: Annex 2.1, Convention on Migratory Species: AEWA Annex II, Convention on Migratory Species: Appendix 2	Stow Marsh	TQ8396	3	2016

Essex Birdwatching Society	<i>Melanitta fusca</i>	bird	Velvet Scoter	Birds Directive: Annex 2.2, Convention on Migratory Species: AEWA Annex II, Convention on Migratory Species: Appendix 2, Wildlife and Countryside Act 1981: Schedule 1 - Part 1	Stow Marsh	TQ8396	1	2016
Essex Birdwatching Society	<i>Melanitta nigra</i>	bird	Common Scoter	Birds Directive: Annex 2.2, Convention on Migratory Species: AEWA Annex II, Convention on Migratory Species: Appendix 2, Wildlife and Countryside Act 1981: Schedule 1 - Part 1	Marsh Farm, South Woodham Ferrers	TQ8196	1	2013
Essex Field Club	<i>Meles meles</i>	terrestrial mammal	Badger	Bern Convention: Appendix 3, Protection of Badgers Act: Protection of Badgers Act (1992)	TQ793961	TQ793961	1	2007
Essex Field Club	<i>Meles meles</i>	terrestrial mammal	Badger	Bern Convention: Appendix 3, Protection of Badgers Act: Protection of Badgers Act (1992)	TL796001	TL796001	1	2005
Essex Field Club	<i>Meles meles</i>	terrestrial mammal	Badger	Bern Convention: Appendix 3, Protection of Badgers Act: Protection of Badgers Act (1992)	TQ791963	TQ791963	1	2013
Essex Field Club	<i>Meles meles</i>	terrestrial mammal	Badger	Bern Convention: Appendix 3, Protection of Badgers Act: Protection of Badgers Act (1992)	TQ793970	TQ793970	1	2013
Essex Field Club	<i>Meles meles</i>	terrestrial mammal	Badger	Bern Convention: Appendix 3, Protection of Badgers Act: Protection of Badgers Act (1992)	TQ794970	TQ794970	1	2014
Essex Field Club	<i>Meles meles</i>	terrestrial mammal	Badger	Bern Convention: Appendix 3, Protection of Badgers Act: Protection of Badgers Act (1992)	South Woodham Ferrers outskirts	TQ7996	1	2019
Essex Field Club	<i>Meles meles</i>	terrestrial mammal	Badger	Bern Convention: Appendix 3, Protection of Badgers Act: Protection of Badgers Act (1992)	Land South of South Woodham Ferrers	TQ797029 8553	2	2017
Essex Field Club	<i>Meles meles</i>	terrestrial mammal	Badger	Bern Convention: Appendix 3, Protection of Badgers Act: Protection of Badgers Act (1992)	TQ811988	TQ811988	1	1996
Essex Field Club	<i>Meles meles</i>	terrestrial mammal	Badger	Bern Convention: Appendix 3, Protection of Badgers Act: Protection of Badgers Act (1992)	Land South of South Woodham Ferrers	TQ810479 8760	2	2017
Essex Field Club	<i>Meles meles</i>	terrestrial mammal	Badger	Bern Convention: Appendix 3, Protection of Badgers Act: Protection of Badgers Act (1992)	South Woodham Ferrers	TQ810669 9294	1	2020
Essex Field Club	<i>Meles meles</i>	terrestrial mammal	Badger	Bern Convention: Appendix 3, Protection of Badgers Act: Protection of Badgers Act (1992)	South Woodham Ferrers	TQ810729 8694	1	2020

Essex Field Club	<i>Meles meles</i>	terrestrial mammal	Badger	Bern Convention: Appendix 3, Protection of Badgers Act: Protection of Badgers Act (1992)	TL820002	TL820002	1	2012
Essex Field Club	<i>Meles meles</i>	terrestrial mammal	Badger	Bern Convention: Appendix 3, Protection of Badgers Act: Protection of Badgers Act (1992)	TQ821999	TQ821999	1	2012
Essex Field Club	<i>Meles meles</i>	terrestrial mammal	Badger	Bern Convention: Appendix 3, Protection of Badgers Act: Protection of Badgers Act (1992)	TQ816980	TQ816980	1	2011
Essex Field Club	<i>Meles meles</i>	terrestrial mammal	Badger	Bern Convention: Appendix 3, Protection of Badgers Act: Protection of Badgers Act (1992)	TQ816983	TQ816983	1	2008
Essex Field Club	<i>Melitaea athalia</i>	insect - butterfly	Heath Fritillary	Wildlife and Countryside Act 1981: Schedule 5 Section 9.1 (killing/injuring), Wildlife and Countryside Act 1981: Schedule 5 Section 9.1 (taking), Wildlife and Countryside Act 1981: Schedule 5 Section 9.2, Wildlife and Countryside Act 1981: Schedule 5 Section 9.4.a, Wildlife and Countryside Act 1981: Schedule 5 Section 9.4b, Wildlife and Countryside Act 1981: Schedule 5 Section 9.4c, Wildlife and Countryside Act 1981: Schedule 5 Section 9.5a	Thrift Wood EWT	TL70V	1	1990
Essex Birdwatching Society	<i>Mergus merganser</i>	bird	Goosander	Birds Directive: Annex 2.2, Convention on Migratory Species: AEW Annex II, Convention on Migratory Species: Appendix 2	Stow Marsh	TQ8397	2	2018
Essex Birdwatching Society	<i>Mergus serrator</i>	bird	Red-breasted Merganser	Birds Directive: Annex 2.2, Convention on Migratory Species: AEW Annex II, Convention on Migratory Species: Appendix 2	Upper Crouch Estuary	TQ8396	1	2016
Essex Birdwatching Society	<i>Mergus serrator</i>	bird	Red-breasted Merganser	Birds Directive: Annex 2.2, Convention on Migratory Species: AEW Annex II, Convention on Migratory Species: Appendix 2	Stow Marsh	TQ8397	2	2018
Essex Birdwatching Society	<i>Mergus serrator</i>	bird	Red-breasted Merganser	Birds Directive: Annex 2.2, Convention on Migratory Species: AEW Annex II, Convention on Migratory Species: Appendix 2	Stow Marsh	TQ8396	2	2016

Essex Birdwatching Society	<i>Mergus serrator</i>	bird	Red-breasted Merganser	Birds Directive: Annex 2.2, Convention on Migratory Species: AEWA Annex II, Convention on Migratory Species: Appendix 2	South Woodham Ferrers	TQ8097	1	2015
Essex Birdwatching Society	<i>Milvus milvus</i>	bird	Red Kite	Birds Directive: Annex 1, Convention on Migratory Species: Appendix 2, EC Cites: Annex A, Wildlife and Countryside Act 1981: Schedule 1 - Part 1	Abbey Gardens, Waltham Abbey	TL8300	1	2014
Essex Birdwatching Society	<i>Milvus milvus</i>	bird	Red Kite	Birds Directive: Annex 1, Convention on Migratory Species: Appendix 2, EC Cites: Annex A, Wildlife and Countryside Act 1981: Schedule 1 - Part 1	Marsh Farm, South Woodham Ferrers	TQ8196	1	2014
Essex Birdwatching Society	<i>Milvus milvus</i>	bird	Red Kite	Birds Directive: Annex 1, Convention on Migratory Species: Appendix 2, EC Cites: Annex A, Wildlife and Countryside Act 1981: Schedule 1 - Part 1	essex stow maries aerodrome	TL8100	1	2015
Essex Birdwatching Society	<i>Milvus milvus</i>	bird	Red Kite	Birds Directive: Annex 1, Convention on Migratory Species: Appendix 2, EC Cites: Annex A, Wildlife and Countryside Act 1981: Schedule 1 - Part 1	Woodham Fen EWT	TQ7997	1	2015
Essex Birdwatching Society	<i>Milvus milvus</i>	bird	Red Kite	Birds Directive: Annex 1, Convention on Migratory Species: Appendix 2, EC Cites: Annex A, Wildlife and Countryside Act 1981: Schedule 1 - Part 1	South Woodham Ferrers	TQ8196	2	2018
Essex Birdwatching Society	<i>Milvus milvus</i>	bird	Red Kite	Birds Directive: Annex 1, Convention on Migratory Species: Appendix 2, EC Cites: Annex A, Wildlife and Countryside Act 1981: Schedule 1 - Part 1	South Woodham Ferrers	TQ8097	5	2020
Essex Birdwatching Society	<i>Milvus milvus</i>	bird	Red Kite	Birds Directive: Annex 1, Convention on Migratory Species: Appendix 2, EC Cites: Annex A, Wildlife and Countryside Act 1981: Schedule 1 - Part 1	Marsh Farm CP	TQ8196	1	2019

Essex Birdwatching Society	<i>Milvus milvus</i>	bird	Red Kite	Birds Directive: Annex 1, Convention on Migratory Species: Appendix 2, EC Cites: Annex A, Wildlife and Countryside Act 1981: Schedule 1 - Part 1	Blue House Farm EWT	TQ8097	1	2020
Essex Birdwatching Society	<i>Milvus milvus</i>	bird	Red Kite	Birds Directive: Annex 1, Convention on Migratory Species: Appendix 2, EC Cites: Annex A, Wildlife and Countryside Act 1981: Schedule 1 - Part 1	Clementsgreen Creek South Woodham Ferrers	TQ8296	1	2020
Essex Birdwatching Society	<i>Milvus milvus</i>	bird	Red Kite	Birds Directive: Annex 1, Convention on Migratory Species: Appendix 2, EC Cites: Annex A, Wildlife and Countryside Act 1981: Schedule 1 - Part 1	Lower Burnham Road	TQ8498	1	2013
Essex Birdwatching Society	<i>Milvus milvus</i>	bird	Red Kite	Birds Directive: Annex 1, Convention on Migratory Species: Appendix 2, EC Cites: Annex A, Wildlife and Countryside Act 1981: Schedule 1 - Part 1	Stow Maries	TQ8399	1	2016
Essex Birdwatching Society	<i>Milvus milvus</i>	bird	Red Kite	Birds Directive: Annex 1, Convention on Migratory Species: Appendix 2, EC Cites: Annex A, Wildlife and Countryside Act 1981: Schedule 1 - Part 1	Brandyhole Reach	TQ8396	1	2018
Essex Birdwatching Society	<i>Motacilla alba</i>	bird	Pied Wagtail	Bern Convention: Appendix 2	Marsh Farm South Woodham Ferrers	TQ8196	1	2020
Essex Birdwatching Society	<i>Motacilla alba</i>	bird	Pied Wagtail	Bern Convention: Appendix 2	Clementsgreen Creek South Woodham Ferrers	TQ8296	4	2020
Essex Field Club	<i>Motacilla alba</i>	bird	Pied Wagtail	Bern Convention: Appendix 2	Hamberts Farm	TQ809984	2	2017
Essex Birdwatching Society	<i>Motacilla alba</i>	bird	Pied Wagtail	Bern Convention: Appendix 2	Stow Marsh	TQ8396	2	2014
Essex Birdwatching Society	<i>Motacilla alba</i>	bird	Pied Wagtail	Bern Convention: Appendix 2	Marsh Farm, South Woodham Ferrers	TQ8196	1	2013
Essex Birdwatching Society	<i>Motacilla alba</i>	bird	Pied Wagtail	Bern Convention: Appendix 2	Marsh Farm	TQ8296	1	2015

Essex Birdwatching Society	<i>Motacilla alba</i>	bird	Pied Wagtail	Bern Convention: Appendix 2	Clementsgreen Creek	TQ8296	10	2019
Essex Birdwatching Society	<i>Motacilla alba</i>	bird	Pied Wagtail	Bern Convention: Appendix 2	Purleigh (Stow Maries)	TL8100	1	2017
Essex Birdwatching Society	<i>Motacilla alba</i>	bird	Pied Wagtail	Bern Convention: Appendix 2	Stow Maries Aerodrome	TL8100	2	2019
Essex Birdwatching Society	<i>Motacilla alba</i>	bird	Pied Wagtail	Bern Convention: Appendix 2	Blue House Farm EWT	TQ8097	6	2020
Essex Birdwatching Society	<i>Motacilla alba</i>	bird	Pied Wagtail	Bern Convention: Appendix 2	South Woodham Ferrers, Compass Gardens	TQ8197	1	2019
Essex Birdwatching Society	<i>Motacilla alba</i>	bird	Pied Wagtail	Bern Convention: Appendix 2	Woodham Fen	TQ7997	1	2019
Essex Birdwatching Society	<i>Motacilla cinerea</i>	bird	Grey Wagtail	Bern Convention: Appendix 2	Woodham Fen EWT	TQ7997	5	2016
Essex Birdwatching Society	<i>Motacilla cinerea</i>	bird	Grey Wagtail	Bern Convention: Appendix 2	Marsh Farm, South Woodham Ferrers	TQ8196	1	2015
Essex Birdwatching Society	<i>Motacilla cinerea</i>	bird	Grey Wagtail	Bern Convention: Appendix 2	Woodham Fen EWT	TQ7997	2	2018
Essex Birdwatching Society	<i>Motacilla cinerea</i>	bird	Grey Wagtail	Bern Convention: Appendix 2	Clementsgreen Creek	TQ8296	1	2019
Essex Field Club	<i>Motacilla cinerea</i>	bird	Grey Wagtail	Bern Convention: Appendix 2	Stow Maries	TL819001	1	2015
Essex Birdwatching Society	<i>Motacilla cinerea</i>	bird	Grey Wagtail	Bern Convention: Appendix 2	Blue House Farm EWT	TQ8097	1	2020
Essex Birdwatching Society	<i>Motacilla cinerea</i>	bird	Grey Wagtail	Bern Convention: Appendix 2	South Woodham Ferrers	TQ8097	1	2020
Essex Birdwatching Society	<i>Motacilla cinerea</i>	bird	Grey Wagtail	Bern Convention: Appendix 2	Stow Marsh	TQ8397	1	2019

Essex Birdwatching Society	<i>Motacilla cinerea</i>	bird	Grey Wagtail	Bern Convention: Appendix 2	Stow Marsh	TQ8396	2	2014
Essex Birdwatching Society	<i>Motacilla cinerea</i>	bird	Grey Wagtail	Bern Convention: Appendix 2	South Woodham Ferrers	TQ8097	4	2016
Essex Birdwatching Society	<i>Motacilla flava</i>	bird	Yellow Wagtail	Bern Convention: Appendix 2	Stow Marsh	TQ8396	12	2016
Essex Birdwatching Society	<i>Motacilla flava</i>	bird	Yellow Wagtail	Bern Convention: Appendix 2	South Woodham Ferrers	TQ8296	1	2013
Essex Birdwatching Society	<i>Motacilla flava</i>	bird	Yellow Wagtail	Bern Convention: Appendix 2	Marsh Farm, South Woodham Ferrers	TQ8196	9	2016
Essex Birdwatching Society	<i>Motacilla flava</i>	bird	Yellow Wagtail	Bern Convention: Appendix 2	South Woodham Ferrers	TQ8097	4	2014
Essex Birdwatching Society	<i>Motacilla flava</i>	bird	Yellow Wagtail	Bern Convention: Appendix 2	South Woodham Ferrers	TQ8097	3	2018
Essex Birdwatching Society	<i>Motacilla flava</i>	bird	Yellow Wagtail	Bern Convention: Appendix 2	Woodham Fen EWT	TQ7997	1	2016
Essex Birdwatching Society	<i>Motacilla flava</i>	bird	Yellow Wagtail	Bern Convention: Appendix 2	South Woodham Ferrers, Marsh Farm	TQ8196	2	2017
Essex Birdwatching Society	<i>Motacilla flava</i>	bird	Yellow Wagtail	Bern Convention: Appendix 2	Blue House Farm EWT	TQ8097	10	2020
Essex Birdwatching Society	<i>Motacilla flava</i>	bird	Yellow Wagtail	Bern Convention: Appendix 2	Marsh Farm CP	TQ8196	1	2019
Essex Birdwatching Society	<i>Motacilla flava</i>	bird	Yellow Wagtail	Bern Convention: Appendix 2	Clementsgreen Creek	TQ8296	2	2019
Essex Birdwatching Society	<i>Motacilla flava</i>	bird	Yellow Wagtail	Bern Convention: Appendix 2	Marsh Farm South Woodham Ferrers	TQ8196	3	2020
Essex Birdwatching Society	<i>Motacilla flava</i>	bird	Yellow Wagtail	Bern Convention: Appendix 2	Stow Marsh	TQ8396	13	2017

Essex Birdwatching Society	<i>Motacilla flava</i>	bird	Yellow Wagtail	Bern Convention: Appendix 2	Stow Creek	TQ8497	1	2016
Essex Birdwatching Society	<i>Motacilla flava</i>	bird	Yellow Wagtail	Bern Convention: Appendix 2	Stow Marsh	TQ8397	15	2020
Essex Field Club	<i>Muscardinus avellanarius</i>	terrestrial mammal	Hazel Dormouse	Bern Convention: Appendix 3, Habitats Directive: Annex 4, The Conservation of Habitats and Species Regulations 2010: Schedule 2, Wildlife and Countryside Act 1981: Schedule 5 Section 9.4b, Wildlife and Countryside Act 1981: Schedule 5 Section 9.4c, Wildlife and Countryside Act 1981: Schedule 5 Section 9.5a	Stow Maries Halt	TQ835991	1	2004
Essex Birdwatching Society	<i>Muscicapa striata</i>	bird	Spotted Flycatcher	Bern Convention: Appendix 2, Convention on Migratory Species: Appendix 2	Marsh Farm, South Woodham Ferrers	TQ8196	1	2013
Essex Birdwatching Society	<i>Muscicapa striata</i>	bird	Spotted Flycatcher	Bern Convention: Appendix 2, Convention on Migratory Species: Appendix 2	South Woodham Ferrers	TQ8097	1	2013
Essex Birdwatching Society	<i>Muscicapa striata</i>	bird	Spotted Flycatcher	Bern Convention: Appendix 2, Convention on Migratory Species: Appendix 2	Woodham Fen EWT	TQ7997	1	2014
Essex Birdwatching Society	<i>Muscicapa striata</i>	bird	Spotted Flycatcher	Bern Convention: Appendix 2, Convention on Migratory Species: Appendix 2	Marsh Farm, South Woodham Ferrers	TQ8196	2	2018
Essex Birdwatching Society	<i>Muscicapa striata</i>	bird	Spotted Flycatcher	Bern Convention: Appendix 2, Convention on Migratory Species: Appendix 2	South Woodham Ferrers	TQ8097	2	2015
Essex Field Club	<i>Mustela nivalis</i>	terrestrial mammal	Weasel	Bern Convention: Appendix 3	TQ835975	TQ835975	1	1997

Essex Bat Group	<i>Myotis nattereri</i>	terrestrial mammal	Natterer's Bat	Bern Convention: Appendix 2, Convention on Migratory Species: Appendix 2, Convention on Migratory Species: EUROBATS Annex I, Habitats Directive: Annex 4, The Conservation of Habitats and Species Regulations 2010: Schedule 2, Wildlife and Countryside Act 1981: Schedule 5 Section 9.4b, Wildlife and Countryside Act 1981: Schedule 5 Section 9.4c, Wildlife and Countryside Act 1981: Schedule 5 Section 9.5a	Stow Maries	TQ834949 9127	1	2014
Essex Field Club	<i>Myotis sp.</i>	terrestrial mammal	Myotis bat sp.	Convention on Migratory Species: Appendix 2, The Conservation of Habitats and Species Regulations 2010: Schedule 2, Wildlife and Countryside Act 1981: Schedule 5 Section 9.4b, Wildlife and Countryside Act 1981: Schedule 5 Section 9.4c, Wildlife and Countryside Act 1981: Schedule 5 Section 9.5a, Wildlife and Countryside Act 1981: Schedule 5 Section 9.5b	South Woodham Ferrers	TQ807249 8270	1	2020
EFC/EARG	<i>Natrix helvetica</i>	reptile	Grass Snake	Bern Convention: Appendix 3, Wildlife and Countryside Act 1981: Schedule 5 Section 9.1 (killing/injuring), Wildlife and Countryside Act 1981: Schedule 5 Section 9.5a	South Woodham Ferrers	TQ812859 8617	1	2009
EFC/EARG	<i>Natrix helvetica</i>	reptile	Grass Snake	Bern Convention: Appendix 3, Wildlife and Countryside Act 1981: Schedule 5 Section 9.1 (killing/injuring), Wildlife and Countryside Act 1981: Schedule 5 Section 9.5a	Hamberts Farm	TQ809988	2	2018
EFC/EARG	<i>Natrix helvetica</i>	reptile	Grass Snake	Bern Convention: Appendix 3, Wildlife and Countryside Act 1981: Schedule 5 Section 9.1 (killing/injuring), Wildlife and Countryside Act 1981: Schedule 5 Section 9.5a	Land South of South Woodham Ferrers	TQ805988	5	2018
EFC/EARG	<i>Natrix helvetica</i>	reptile	Grass Snake	Bern Convention: Appendix 3, Wildlife and Countryside Act 1981: Schedule 5 Section 9.1 (killing/injuring), Wildlife and Countryside Act 1981: Schedule 5 Section 9.5a	Land South of South Woodham Ferrers	TQ805998	4	2018

EFC/EARG	<i>Natrix helvetica</i>	reptile	Grass Snake	Bern Convention: Appendix 3, Wildlife and Countryside Act 1981: Schedule 5 Section 9.1 (killing/injuring), Wildlife and Countryside Act 1981: Schedule 5 Section 9.5a	Hamberts Farm, South Woodham Ferrers	TQ80909840	1	2018
EFC/EARG	<i>Natrix helvetica</i>	reptile	Grass Snake	Bern Convention: Appendix 3, Wildlife and Countryside Act 1981: Schedule 5 Section 9.1 (killing/injuring), Wildlife and Countryside Act 1981: Schedule 5 Section 9.5a	South Woodham Ferrers	TQ8083498431	1	2020
EFC/EARG	<i>Natrix helvetica</i>	reptile	Grass Snake	Bern Convention: Appendix 3, Wildlife and Countryside Act 1981: Schedule 5 Section 9.1 (killing/injuring), Wildlife and Countryside Act 1981: Schedule 5 Section 9.5a	South Woodham Ferrers	TQ8032998289	2	2014
Essex Field Club	<i>Neomys fodiens</i>	terrestrial mammal	Water Shrew	Bern Convention: Appendix 3	TQ806964	TQ806964	1	2003
Essex Birdwatching Society	<i>Numenius arquata</i>	bird	Curlew	Birds Directive: Annex 2.2, Convention on Migratory Species: AEW Annex II, Convention on Migratory Species: Appendix 2	Marsh Farm South Woodham Ferrers	TQ8196	3	2020
Essex Birdwatching Society	<i>Numenius arquata</i>	bird	Curlew	Birds Directive: Annex 2.2, Convention on Migratory Species: AEW Annex II, Convention on Migratory Species: Appendix 2	Clementsgreen Creek South Woodham Ferrers	TQ8296	19	2020
Essex Birdwatching Society	<i>Numenius arquata</i>	bird	Curlew	Birds Directive: Annex 2.2, Convention on Migratory Species: AEW Annex II, Convention on Migratory Species: Appendix 2	Compass Gardens Southwoodham Ferrers	TQ8197	1	2020
Essex Birdwatching Society	<i>Numenius arquata</i>	bird	Curlew	Birds Directive: Annex 2.2, Convention on Migratory Species: AEW Annex II, Convention on Migratory Species: Appendix 2	Stow Creek, North Fambridge	TQ8497	2	2014
Essex Birdwatching Society	<i>Numenius arquata</i>	bird	Curlew	Birds Directive: Annex 2.2, Convention on Migratory Species: AEW Annex II, Convention on Migratory Species: Appendix 2	Stow Marsh	TQ8396	7	2017
Essex Birdwatching Society	<i>Numenius arquata</i>	bird	Curlew	Birds Directive: Annex 2.2, Convention on Migratory Species: AEW Annex II, Convention on Migratory Species: Appendix 2	Upper Crouch Estuary	TQ8396	26	2018

Essex Birdwatching Society	<i>Numenius arquata</i>	bird	Curlew	Birds Directive: Annex 2.2, Convention on Migratory Species: AEW Annex II, Convention on Migratory Species: Appendix 2	Upper Crouch Estuary	TQ8396	7	2016
Essex Birdwatching Society	<i>Numenius arquata</i>	bird	Curlew	Birds Directive: Annex 2.2, Convention on Migratory Species: AEW Annex II, Convention on Migratory Species: Appendix 2	Stow Marsh	TQ8397	8	2020
Essex Birdwatching Society	<i>Numenius arquata</i>	bird	Curlew	Birds Directive: Annex 2.2, Convention on Migratory Species: AEW Annex II, Convention on Migratory Species: Appendix 2	Marsh Farm	TQ8296	1	2015
Essex Birdwatching Society	<i>Numenius arquata</i>	bird	Curlew	Birds Directive: Annex 2.2, Convention on Migratory Species: AEW Annex II, Convention on Migratory Species: Appendix 2	Clementsgreen Creek	TQ8296	23	2019
Essex Birdwatching Society	<i>Numenius arquata</i>	bird	Curlew	Birds Directive: Annex 2.2, Convention on Migratory Species: AEW Annex II, Convention on Migratory Species: Appendix 2	South Woodham Ferrers	TQ8196	2	2018
Essex Birdwatching Society	<i>Numenius arquata</i>	bird	Curlew	Birds Directive: Annex 2.2, Convention on Migratory Species: AEW Annex II, Convention on Migratory Species: Appendix 2	Marsh Farm Country Park	TQ8196	1	2018
Essex Birdwatching Society	<i>Numenius arquata</i>	bird	Curlew	Birds Directive: Annex 2.2, Convention on Migratory Species: AEW Annex II, Convention on Migratory Species: Appendix 2	Marsh Farm, South Woodham Ferrers	TQ8196	2	2020
Essex Birdwatching Society	<i>Numenius arquata</i>	bird	Curlew	Birds Directive: Annex 2.2, Convention on Migratory Species: AEW Annex II, Convention on Migratory Species: Appendix 2	Blue House Farm EWT	TQ8097	37	2020
Essex Birdwatching Society	<i>Numenius arquata</i>	bird	Curlew	Birds Directive: Annex 2.2, Convention on Migratory Species: AEW Annex II, Convention on Migratory Species: Appendix 2	Marsh Farm, South Woodham Ferrers	TQ8196	3	2016
Essex Birdwatching Society	<i>Numenius arquata</i>	bird	Curlew	Birds Directive: Annex 2.2, Convention on Migratory Species: AEW Annex II, Convention on Migratory Species: Appendix 2	South Woodham Ferrers	TQ8196	1	2013

Essex Birdwatching Society	<i>Numenius arquata</i>	bird	Curlew	Birds Directive: Annex 2.2, Convention on Migratory Species: AEWA Annex II, Convention on Migratory Species: Appendix 2	Stow Marsh	TQ8396	5	2014
Essex Birdwatching Society	<i>Numenius phaeopus</i>	bird	Whimbrel	Birds Directive: Annex 2.2, Convention on Migratory Species: AEWA Annex II, Convention on Migratory Species: Appendix 2, Wildlife and Countryside Act 1981: Schedule 1 - Part 1	Marsh Farm, South Woodham Ferrers	TQ8196	9	2016
Essex Birdwatching Society	<i>Numenius phaeopus</i>	bird	Whimbrel	Birds Directive: Annex 2.2, Convention on Migratory Species: AEWA Annex II, Convention on Migratory Species: Appendix 2, Wildlife and Countryside Act 1981: Schedule 1 - Part 1	Clementsgreen Creek	TQ8296	1	2013
Essex Birdwatching Society	<i>Numenius phaeopus</i>	bird	Whimbrel	Birds Directive: Annex 2.2, Convention on Migratory Species: AEWA Annex II, Convention on Migratory Species: Appendix 2, Wildlife and Countryside Act 1981: Schedule 1 - Part 1	South Woodham Ferrers	TQ8296	1	2013
Essex Birdwatching Society	<i>Numenius phaeopus</i>	bird	Whimbrel	Birds Directive: Annex 2.2, Convention on Migratory Species: AEWA Annex II, Convention on Migratory Species: Appendix 2, Wildlife and Countryside Act 1981: Schedule 1 - Part 1	Stow Marsh	TQ8396	11	2014
Essex Birdwatching Society	<i>Numenius phaeopus</i>	bird	Whimbrel	Birds Directive: Annex 2.2, Convention on Migratory Species: AEWA Annex II, Convention on Migratory Species: Appendix 2, Wildlife and Countryside Act 1981: Schedule 1 - Part 1	Stow Marsh	TQ8397	2	2014
Essex Birdwatching Society	<i>Numenius phaeopus</i>	bird	Whimbrel	Birds Directive: Annex 2.2, Convention on Migratory Species: AEWA Annex II, Convention on Migratory Species: Appendix 2, Wildlife and Countryside Act 1981: Schedule 1 - Part 1	Marsh Farm, South Woodham Ferrers	TQ8196	8	2018
Essex Birdwatching Society	<i>Numenius phaeopus</i>	bird	Whimbrel	Birds Directive: Annex 2.2, Convention on Migratory Species: AEWA Annex II, Convention on Migratory Species: Appendix 2, Wildlife and Countryside Act 1981: Schedule 1 - Part 1	Woodham Fen EWT	TQ7997	1	2015

Essex Birdwatching Society	<i>Numenius phaeopus</i>	bird	Whimbrel	Birds Directive: Annex 2.2, Convention on Migratory Species: AEWA Annex II, Convention on Migratory Species: Appendix 2, Wildlife and Countryside Act 1981: Schedule 1 - Part 1	South Woodham Ferrers	TQ8097	1	2016
Essex Birdwatching Society	<i>Numenius phaeopus</i>	bird	Whimbrel	Birds Directive: Annex 2.2, Convention on Migratory Species: AEWA Annex II, Convention on Migratory Species: Appendix 2, Wildlife and Countryside Act 1981: Schedule 1 - Part 1	Woodham Fen EWT	TQ7997	1	2016
Essex Birdwatching Society	<i>Numenius phaeopus</i>	bird	Whimbrel	Birds Directive: Annex 2.2, Convention on Migratory Species: AEWA Annex II, Convention on Migratory Species: Appendix 2, Wildlife and Countryside Act 1981: Schedule 1 - Part 1	Clementsgreen Creek	TQ8296	1	2017
Essex Birdwatching Society	<i>Numenius phaeopus</i>	bird	Whimbrel	Birds Directive: Annex 2.2, Convention on Migratory Species: AEWA Annex II, Convention on Migratory Species: Appendix 2, Wildlife and Countryside Act 1981: Schedule 1 - Part 1	South Woodham Ferrers	TQ8097	4	2019
Essex Birdwatching Society	<i>Numenius phaeopus</i>	bird	Whimbrel	Birds Directive: Annex 2.2, Convention on Migratory Species: AEWA Annex II, Convention on Migratory Species: Appendix 2, Wildlife and Countryside Act 1981: Schedule 1 - Part 1	South Woodham Ferrers, Marsh Farm	TQ8196	1	2017
Essex Birdwatching Society	<i>Numenius phaeopus</i>	bird	Whimbrel	Birds Directive: Annex 2.2, Convention on Migratory Species: AEWA Annex II, Convention on Migratory Species: Appendix 2, Wildlife and Countryside Act 1981: Schedule 1 - Part 1	Blue House Farm EWT	TQ8097	9	2020
Essex Birdwatching Society	<i>Numenius phaeopus</i>	bird	Whimbrel	Birds Directive: Annex 2.2, Convention on Migratory Species: AEWA Annex II, Convention on Migratory Species: Appendix 2, Wildlife and Countryside Act 1981: Schedule 1 - Part 1	Marsh Farm CP	TQ8196	1	2019
Essex Birdwatching Society	<i>Numenius phaeopus</i>	bird	Whimbrel	Birds Directive: Annex 2.2, Convention on Migratory Species: AEWA Annex II, Convention on Migratory Species: Appendix 2, Wildlife and Countryside Act 1981: Schedule 1 - Part 1	Marsh Farm South Woodham Ferrers	TQ8196	2	2020

Essex Birdwatching Society	<i>Numenius phaeopus</i>	bird	Whimbrel	Birds Directive: Annex 2.2, Convention on Migratory Species: AEWA Annex II, Convention on Migratory Species: Appendix 2, Wildlife and Countryside Act 1981: Schedule 1 - Part 1	Stow Creek, North Fambridge	TQ8497	5	2014
Essex Birdwatching Society	<i>Numenius phaeopus</i>	bird	Whimbrel	Birds Directive: Annex 2.2, Convention on Migratory Species: AEWA Annex II, Convention on Migratory Species: Appendix 2, Wildlife and Countryside Act 1981: Schedule 1 - Part 1	Stow Marsh	TQ8396	15	2017
Essex Birdwatching Society	<i>Numenius phaeopus</i>	bird	Whimbrel	Birds Directive: Annex 2.2, Convention on Migratory Species: AEWA Annex II, Convention on Migratory Species: Appendix 2, Wildlife and Countryside Act 1981: Schedule 1 - Part 1	Stow Creek	TQ8497	2	2016
Essex Birdwatching Society	<i>Numenius phaeopus</i>	bird	Whimbrel	Birds Directive: Annex 2.2, Convention on Migratory Species: AEWA Annex II, Convention on Migratory Species: Appendix 2, Wildlife and Countryside Act 1981: Schedule 1 - Part 1	Stow Marsh	TQ8397	22	2020
Essex Field Club	<i>Nyctalus leisleri</i>	terrestrial mammal	Leisler's Bat / Lesser Noctule Bat	Bern Convention: Appendix 2, Convention on Migratory Species: Appendix 2, Convention on Migratory Species: EUROBATS Annex I, Habitats Directive: Annex 4, The Conservation of Habitats and Species Regulations 2010: Schedule 2, Wildlife and Countryside Act 1981: Schedule 5 Section 9.4b, Wildlife and Countryside Act 1981: Schedule 5 Section 9.4c, Wildlife and Countryside Act 1981: Schedule 5 Section 9.5a	South Woodham Ferrers	TQ807249 8270	1	2020

Essex Field Club	<i>Nyctalus noctula</i>	terrestrial mammal	Noctule Bat	Bern Convention: Appendix 2, Convention on Migratory Species: Appendix 2, Convention on Migratory Species: EUROBATS Annex I, Habitats Directive: Annex 4, The Conservation of Habitats and Species Regulations 2010: Schedule 2, Wildlife and Countryside Act 1981: Schedule 5 Section 9.4b, Wildlife and Countryside Act 1981: Schedule 5 Section 9.4c, Wildlife and Countryside Act 1981: Schedule 5 Section 9.5a	Hamberts Farm	TQ809984	6	2017
Essex Field Club	<i>Nyctalus noctula</i>	terrestrial mammal	Noctule Bat	Bern Convention: Appendix 2, Convention on Migratory Species: Appendix 2, Convention on Migratory Species: EUROBATS Annex I, Habitats Directive: Annex 4, The Conservation of Habitats and Species Regulations 2010: Schedule 2, Wildlife and Countryside Act 1981: Schedule 5 Section 9.4b, Wildlife and Countryside Act 1981: Schedule 5 Section 9.4c, Wildlife and Countryside Act 1981: Schedule 5 Section 9.5a	Land South of South Woodham Ferrers	TQ805988	2	2017
Essex Field Club	<i>Nyctalus noctula</i>	terrestrial mammal	Noctule Bat	Bern Convention: Appendix 2, Convention on Migratory Species: Appendix 2, Convention on Migratory Species: EUROBATS Annex I, Habitats Directive: Annex 4, The Conservation of Habitats and Species Regulations 2010: Schedule 2, Wildlife and Countryside Act 1981: Schedule 5 Section 9.4b, Wildlife and Countryside Act 1981: Schedule 5 Section 9.4c, Wildlife and Countryside Act 1981: Schedule 5 Section 9.5a	South Woodham Ferrers	TQ807249 8270	1	2020

Essex Field Club	<i>Nyctalus noctula</i>	terrestrial mammal	Noctule Bat	Bern Convention: Appendix 2, Convention on Migratory Species: Appendix 2, Convention on Migratory Species: EUROBATS Annex I, Habitats Directive: Annex 4, The Conservation of Habitats and Species Regulations 2010: Schedule 2, Wildlife and Countryside Act 1981: Schedule 5 Section 9.4b, Wildlife and Countryside Act 1981: Schedule 5 Section 9.4c, Wildlife and Countryside Act 1981: Schedule 5 Section 9.5a	TQ815975	TQ815975	2	1989
Essex Field Club	<i>Nyctalus noctula</i>	terrestrial mammal	Noctule Bat	Bern Convention: Appendix 2, Convention on Migratory Species: Appendix 2, Convention on Migratory Species: EUROBATS Annex I, Habitats Directive: Annex 4, The Conservation of Habitats and Species Regulations 2010: Schedule 2, Wildlife and Countryside Act 1981: Schedule 5 Section 9.4b, Wildlife and Countryside Act 1981: Schedule 5 Section 9.4c, Wildlife and Countryside Act 1981: Schedule 5 Section 9.5a	TQ804978	TQ804978	1	1984
Essex Birdwatching Society	<i>Oenanthe oenanthe</i>	bird	Wheatear	Bern Convention: Appendix 2	South Woodham Ferrers	TQ8097	1	2013
Essex Birdwatching Society	<i>Oenanthe oenanthe</i>	bird	Wheatear	Bern Convention: Appendix 2	Marsh Farm, South Woodham Ferrers	TQ8196	5	2016
Essex Birdwatching Society	<i>Oenanthe oenanthe</i>	bird	Wheatear	Bern Convention: Appendix 2	Stow Marsh	TQ8396	12	2016
Essex Birdwatching Society	<i>Oenanthe oenanthe</i>	bird	Wheatear	Bern Convention: Appendix 2	South Woodham Ferrers	TQ8296	2	2014
Essex Birdwatching Society	<i>Oenanthe oenanthe</i>	bird	Wheatear	Bern Convention: Appendix 2	Marsh Farm, South Woodham Ferrers	TQ8196	3	2018
Essex Birdwatching Society	<i>Oenanthe oenanthe</i>	bird	Wheatear	Bern Convention: Appendix 2	South Woodham Ferrers, Marsh Farm	TQ8196	1	2017

Essex Birdwatching Society	<i>Oenanthe oenanthe</i>	bird	Wheatear	Bern Convention: Appendix 2	South Woodham Ferrers	TQ8097	1	2018
Essex Birdwatching Society	<i>Oenanthe oenanthe</i>	bird	Wheatear	Bern Convention: Appendix 2	Blue House Farm EWT	TQ8097	9	2020
Essex Birdwatching Society	<i>Oenanthe oenanthe</i>	bird	Wheatear	Bern Convention: Appendix 2	Clementsgreen Creek	TQ8296	2	2019
Essex Birdwatching Society	<i>Oenanthe oenanthe</i>	bird	Wheatear	Bern Convention: Appendix 2	Stow Marsh	TQ8396	10	2017
Essex Birdwatching Society	<i>Oenanthe oenanthe</i>	bird	Wheatear	Bern Convention: Appendix 2	Stow Marsh	TQ8397	14	2020
Essex Birdwatching Society	<i>Oenanthe oenanthe</i>	bird	Wheatear	Bern Convention: Appendix 2	Stow Marsh	TQ8399	1	2019
Essex Birdwatching Society	<i>Pandion haliaetus</i>	bird	Osprey	Birds Directive: Annex 1, Convention on Migratory Species: Appendix 2, EC Cites: Annex A, Wildlife and Countryside Act 1981: Schedule 1 - Part 1	South Woodham Ferrers	TQ8097	1	2017
Essex Birdwatching Society	<i>Pandion haliaetus</i>	bird	Osprey	Birds Directive: Annex 1, Convention on Migratory Species: Appendix 2, EC Cites: Annex A, Wildlife and Countryside Act 1981: Schedule 1 - Part 1	Marsh Farm, South Woodham Ferrers	TQ8196	1	2019
Essex Birdwatching Society	<i>Pandion haliaetus</i>	bird	Osprey	Birds Directive: Annex 1, Convention on Migratory Species: Appendix 2, EC Cites: Annex A, Wildlife and Countryside Act 1981: Schedule 1 - Part 1	South Woodham Ferrers	TQ8097	2	2013
Essex Birdwatching Society	<i>Pandion haliaetus</i>	bird	Osprey	Birds Directive: Annex 1, Convention on Migratory Species: Appendix 2, EC Cites: Annex A, Wildlife and Countryside Act 1981: Schedule 1 - Part 1	Marsh Farm, South Woodham Ferrers	TQ8196	1	2013
Essex Birdwatching Society	<i>Panurus biarmicus</i>	bird	Bearded Tit	Bern Convention: Appendix 2, Wildlife and Countryside Act 1981: Schedule 1 - Part 1	Saltcoats, South Woodham Ferrers	TQ8297	2	2013

Essex Birdwatching Society	<i>Panurus biarmicus</i>	bird	Bearded Tit	Bern Convention: Appendix 2, Wildlife and Countryside Act 1981: Schedule 1 - Part 1	Stow Marsh	TQ8396	2	2013
Essex Birdwatching Society	<i>Panurus biarmicus</i>	bird	Bearded Tit	Bern Convention: Appendix 2, Wildlife and Countryside Act 1981: Schedule 1 - Part 1	Blue House Farm EWT	TQ8097	9	2020
Essex Birdwatching Society	<i>Panurus biarmicus</i>	bird	Bearded Tit	Bern Convention: Appendix 2, Wildlife and Countryside Act 1981: Schedule 1 - Part 1	Marsh Farm South Woodham Ferrers	TQ8196	3	2020
Essex Birdwatching Society	<i>Panurus biarmicus</i>	bird	Bearded Tit	Bern Convention: Appendix 2, Wildlife and Countryside Act 1981: Schedule 1 - Part 1	Stow Marsh	TQ8397	1	2020
Essex Birdwatching Society	<i>Panurus biarmicus</i>	bird	Bearded Tit	Bern Convention: Appendix 2, Wildlife and Countryside Act 1981: Schedule 1 - Part 1	Marsh Farm, South Woodham Ferrers	TQ8196	3	2016
Essex Birdwatching Society	<i>Panurus biarmicus</i>	bird	Bearded Tit	Bern Convention: Appendix 2, Wildlife and Countryside Act 1981: Schedule 1 - Part 1	South Woodham Ferrers	TQ8296	1	2014
Essex Birdwatching Society	<i>Panurus biarmicus</i>	bird	Bearded Tit	Bern Convention: Appendix 2, Wildlife and Countryside Act 1981: Schedule 1 - Part 1	Marsh Farm, South Woodham Ferrers	TQ8196	2	2020
Essex Birdwatching Society	<i>Panurus biarmicus</i>	bird	Bearded Tit	Bern Convention: Appendix 2, Wildlife and Countryside Act 1981: Schedule 1 - Part 1	South Woodham Ferrers	TQ8097	2	2016
Essex Birdwatching Society	<i>Panurus biarmicus</i>	bird	Bearded Tit	Bern Convention: Appendix 2, Wildlife and Countryside Act 1981: Schedule 1 - Part 1	Clementsgreen Creek	TQ8296	1	2017
Essex Birdwatching Society	<i>Panurus biarmicus</i>	bird	Bearded Tit	Bern Convention: Appendix 2, Wildlife and Countryside Act 1981: Schedule 1 - Part 1	South Woodham Ferrers	TQ8097	1	2017
Essex Birdwatching Society	<i>Parus major</i>	bird	Great Tit	Bern Convention: Appendix 2	Marsh Farm	TQ8296	1	2015
Essex Birdwatching Society	<i>Parus major</i>	bird	Great Tit	Bern Convention: Appendix 2	Marsh Farm Country Park, SWF	TQ8196	1	2016
Essex Birdwatching Society	<i>Parus major</i>	bird	Great Tit	Bern Convention: Appendix 2	Clementsgreen Creek	TQ8296	10	2019
Essex Birdwatching Society	<i>Parus major</i>	bird	Great Tit	Bern Convention: Appendix 2	Purleigh (Stow Maries)	TL8100	1	2017

Essex Birdwatching Society	<i>Parus major</i>	bird	Great Tit	Bern Convention: Appendix 2	South Woodham Ferrers	TQ8097	4	2020
Essex Birdwatching Society	<i>Parus major</i>	bird	Great Tit	Bern Convention: Appendix 2	South Woodham Ferrers, Inchbonnie Rd	TQ8197	1	2017
Essex Birdwatching Society	<i>Parus major</i>	bird	Great Tit	Bern Convention: Appendix 2	South Woodham Ferrers	TQ8196	12	2019
Essex Birdwatching Society	<i>Parus major</i>	bird	Great Tit	Bern Convention: Appendix 2	Marsh Farm Country Park	TQ8196	3	2018
Essex Birdwatching Society	<i>Parus major</i>	bird	Great Tit	Bern Convention: Appendix 2	South Woodham Ferrers, Compass Gardens	TQ8197	1	2018
Essex Birdwatching Society	<i>Parus major</i>	bird	Great Tit	Bern Convention: Appendix 2	Stow Maries Aerodrome	TL8100	1	2018
Essex Birdwatching Society	<i>Parus major</i>	bird	Great Tit	Bern Convention: Appendix 2	Marsh Farm Country Park, South Woodham Ferrers	TQ8196	1	2019
Essex Birdwatching Society	<i>Parus major</i>	bird	Great Tit	Bern Convention: Appendix 2	Blue House Farm EWT	TQ8097	6	2020
Essex Birdwatching Society	<i>Parus major</i>	bird	Great Tit	Bern Convention: Appendix 2	Clementsgreen Creek South Woodham Ferrers	TQ8296	6	2020
Essex Field Club	<i>Parus major</i>	bird	Great Tit	Bern Convention: Appendix 2	Hamberts Farm	TQ809984	4	2017
Essex Field Club	<i>Parus major</i>	bird	Great Tit	Bern Convention: Appendix 2	Hamberts Farm	TQ809988	6	2018
Essex Field Club	<i>Parus major</i>	bird	Great Tit	Bern Convention: Appendix 2	Land South of South Woodham Ferrers	TQ805988	4	2017
Essex Field Club	<i>Parus major</i>	bird	Great Tit	Bern Convention: Appendix 2	Land South of South Woodham Ferrers	TQ805998	16	2018
Essex Birdwatching Society	<i>Perdix perdix</i>	bird	Grey Partridge	Birds Directive: Annex 2.1	Stow Marsh	TQ8396	1	2013

Essex Birdwatching Society	<i>Perdix perdix</i>	bird	Grey Partridge	Birds Directive: Annex 2.1	South Woodham Ferrers	TQ8097	1	2014
Essex Birdwatching Society	<i>Perdix perdix</i>	bird	Grey Partridge	Birds Directive: Annex 2.1	Marsh Farm, South Woodham Ferrers	TQ8196	1	2018
Essex Birdwatching Society	<i>Perdix perdix</i>	bird	Grey Partridge	Birds Directive: Annex 2.1	South Woodham Ferrers	TQ8097	1	2020
Essex Birdwatching Society	<i>Perdix perdix</i>	bird	Grey Partridge	Birds Directive: Annex 2.1	Stow Marsh	TQ8396	1	2017
Essex Birdwatching Society	<i>Perdix perdix</i>	bird	Grey Partridge	Birds Directive: Annex 2.1	Stow Marsh	TQ8397	3	2019
Essex Birdwatching Society	<i>Periparus ater</i>	bird	Coal Tit	Bern Convention: Appendix 2	Havering-atte-Bower	TQ8199	1	2016
Essex Birdwatching Society	<i>Periparus ater</i>	bird	Coal Tit	Bern Convention: Appendix 2	South Woodham Ferrers	TQ8097	1	2018
Essex Field Club	<i>Periparus ater</i>	bird	Coal Tit	Bern Convention: Appendix 2	Hamberts Farm	TQ809988	2	2018
Essex Field Club	<i>Periparus ater</i>	bird	Coal Tit	Bern Convention: Appendix 2	Land South of South Woodham Ferrers	TQ805998	4	2018
Essex Birdwatching Society	<i>Pernis apivorus</i>	bird	Honey-buzzard	Birds Directive: Annex 1, Convention on Migratory Species: Appendix 2, EC Cites: Annex A, Wildlife and Countryside Act 1981: Schedule 1 - Part 1	Marsh Farm, South Woodham Ferrers	TQ8196	1	2013
Essex Birdwatching Society	<i>Pernis apivorus</i>	bird	Honey-buzzard	Birds Directive: Annex 1, Convention on Migratory Species: Appendix 2, EC Cites: Annex A, Wildlife and Countryside Act 1981: Schedule 1 - Part 1	Stow Marsh	TQ8396	1	2015
Essex Birdwatching Society	<i>Pernis apivorus</i>	bird	Honey-buzzard	Birds Directive: Annex 1, Convention on Migratory Species: Appendix 2, EC Cites: Annex A, Wildlife and Countryside Act 1981: Schedule 1 - Part 1	Woodham Ferrers	TQ7999	1	2014

Essex Birdwatching Society	<i>Pernis apivorus</i>	bird	Honey-buzzard	Birds Directive: Annex 1, Convention on Migratory Species: Appendix 2, EC Cites: Annex A, Wildlife and Countryside Act 1981: Schedule 1 - Part 1	Woodham Fen EWT	TQ7997	1	2014
Essex Birdwatching Society	<i>Pernis apivorus</i>	bird	Honey-buzzard	Birds Directive: Annex 1, Convention on Migratory Species: Appendix 2, EC Cites: Annex A, Wildlife and Countryside Act 1981: Schedule 1 - Part 1	Marsh Farm, South Woodham Ferrers	TQ8196	1	2018
Essex Birdwatching Society	<i>Phalacrocorax aristotelis</i>	bird	Shag	Bern Convention: Appendix 2	Stow Marsh	TQ8396	1	2013
Essex Birdwatching Society	<i>Phalacrocorax aristotelis</i>	bird	Shag	Bern Convention: Appendix 2	South Woodham Ferrers, Marsh Farm	TQ8196	1	2017
Essex Birdwatching Society	<i>Phalacrocorax aristotelis</i>	bird	Shag	Bern Convention: Appendix 2	Blue House Farm EWT	TQ8097	1	2019
Essex Birdwatching Society	<i>Phalacrocorax aristotelis</i>	bird	Shag	Bern Convention: Appendix 2	Stow Marsh	TQ8396	6	2017
Essex Birdwatching Society	<i>Phalacrocorax carbo</i>	bird	Cormorant	Convention on Migratory Species: AEW Annex II	Blue House Farm EWT	TQ8097	18	2020
Essex Birdwatching Society	<i>Phalacrocorax carbo</i>	bird	Cormorant	Convention on Migratory Species: AEW Annex II	Clementsgreen Creek South Woodham Ferrers	TQ8296	23	2020
Essex Birdwatching Society	<i>Phalacrocorax carbo</i>	bird	Cormorant	Convention on Migratory Species: AEW Annex II	Compass Gardens Southwoodham Ferrers	TQ8197	1	2020
Essex Birdwatching Society	<i>Phalacrocorax carbo</i>	bird	Cormorant	Convention on Migratory Species: AEW Annex II	Marsh Farm South Woodham Ferrers	TQ8196	1	2020
Essex Birdwatching Society	<i>Phalacrocorax carbo</i>	bird	Cormorant	Convention on Migratory Species: AEW Annex II	Upper Crouch Estuary	TQ8396	14	2018
Essex Birdwatching Society	<i>Phalacrocorax carbo</i>	bird	Cormorant	Convention on Migratory Species: AEW Annex II	Upper Crouch Estuary	TQ8396	7	2016
Essex Birdwatching Society	<i>Phalacrocorax carbo</i>	bird	Cormorant	Convention on Migratory Species: AEW Annex II	Stow Marsh	TQ8396	2	2017

Essex Birdwatching Society	<i>Phalacrocorax carbo</i>	bird	Cormorant	Convention on Migratory Species: AEWa Annex II	Stow Marsh	TQ8397	1	2018
Essex Birdwatching Society	<i>Phalacrocorax carbo</i>	bird	Cormorant	Convention on Migratory Species: AEWa Annex II	Brandyhole Reach	TQ8396	1	2019
Essex Birdwatching Society	<i>Phalacrocorax carbo</i>	bird	Cormorant	Convention on Migratory Species: AEWa Annex II	South Woodham Ferrers	TQ8197	1	2014
Essex Birdwatching Society	<i>Phalacrocorax carbo</i>	bird	Cormorant	Convention on Migratory Species: AEWa Annex II	Marsh Farm, South Woodham Ferrers	TQ8196	1	2014
Essex Birdwatching Society	<i>Phalacrocorax carbo</i>	bird	Cormorant	Convention on Migratory Species: AEWa Annex II	Stow Marsh	TQ8396	2	2014
Essex Birdwatching Society	<i>Phalacrocorax carbo</i>	bird	Cormorant	Convention on Migratory Species: AEWa Annex II	Marsh Farm	TQ8296	1	2015
Essex Birdwatching Society	<i>Phalacrocorax carbo</i>	bird	Cormorant	Convention on Migratory Species: AEWa Annex II	Clementsgreen Creek	TQ8296	11	2019
Essex Birdwatching Society	<i>Phalacrocorax carbo</i>	bird	Cormorant	Convention on Migratory Species: AEWa Annex II	South Woodham Ferrers, Compass Gardens	TQ8197	2	2018
Essex Birdwatching Society	<i>Phalacrocorax carbo</i>	bird	Cormorant	Convention on Migratory Species: AEWa Annex II	Marsh Farm Country Park	TQ8196	1	2018
Essex Birdwatching Society	<i>Phalacrocorax carbo</i>	bird	Cormorant	Convention on Migratory Species: AEWa Annex II	South Woodham Ferrers, Hogwell Farm	TQ8297	1	2018
Essex Birdwatching Society	<i>Phalacrocorax carbo</i>	bird	Cormorant	Convention on Migratory Species: AEWa Annex II	South Woodham Ferrers	TQ8097	1	2019
Essex Field Club	<i>Phalacrocorax carbo</i>	bird	Cormorant	Convention on Migratory Species: AEWa Annex II	Land South of South Woodham Ferrers	TQ805998	4	2018
Essex Field Club	<i>Phasianus colchicus</i>	bird	Pheasant	Birds Directive: Annex 2.1	Hamberts Farm	TQ809984	4	2017
Essex Field Club	<i>Phasianus colchicus</i>	bird	Pheasant	Birds Directive: Annex 2.1	Hamberts Farm	TQ809988	6	2018
Essex Field Club	<i>Phasianus colchicus</i>	bird	Pheasant	Birds Directive: Annex 2.1	Land South of South Woodham Ferrers	TQ805988	6	2017

Essex Field Club	<i>Phasianus colchicus</i>	bird	Pheasant	Birds Directive: Annex 2.1	Land South of South Woodham Ferrers	TQ805998	16	2018
Essex Field Club	<i>Phasianus colchicus</i>	bird	Pheasant	Birds Directive: Annex 2.1	Stow Maries	TL819001	1	2015
Essex Birdwatching Society	<i>Phasianus colchicus</i>	bird	Pheasant	Birds Directive: Annex 2.1	TL8301	TL8301	1	2013
Essex Birdwatching Society	<i>Phasianus colchicus</i>	bird	Pheasant	Birds Directive: Annex 2.1	Blue House Farm EWT	TQ8097	12	2020
Essex Birdwatching Society	<i>Phasianus colchicus</i>	bird	Pheasant	Birds Directive: Annex 2.1	2 Marklay Drive South Woodham Ferrers	TQ8097	1	2020
Essex Birdwatching Society	<i>Phasianus colchicus</i>	bird	Pheasant	Birds Directive: Annex 2.1	Marsh Farm South Woodham Ferrers	TQ8196	1	2020
Essex Birdwatching Society	<i>Phasianus colchicus</i>	bird	Pheasant	Birds Directive: Annex 2.1	Clementsgreen Creek South Woodham Ferrers	TQ8296	7	2020
Essex Birdwatching Society	<i>Phasianus colchicus</i>	bird	Pheasant	Birds Directive: Annex 2.1	Essex, North Fambridge	TQ8497	1	2013
Essex Birdwatching Society	<i>Phasianus colchicus</i>	bird	Pheasant	Birds Directive: Annex 2.1	Mobile-TL8000	TL8000	1	2014
Essex Birdwatching Society	<i>Phasianus colchicus</i>	bird	Pheasant	Birds Directive: Annex 2.1	SWF N Fambridge road Pylons	TQ8298	1	2015
Essex Birdwatching Society	<i>Phasianus colchicus</i>	bird	Pheasant	Birds Directive: Annex 2.1	South Woodham Ferrers, Fambridge Road	TQ8298	1	2016
Essex Birdwatching Society	<i>Phasianus colchicus</i>	bird	Pheasant	Birds Directive: Annex 2.1	North Fambridge Pylons	TQ8298	1	2017
Essex Birdwatching Society	<i>Phasianus colchicus</i>	bird	Pheasant	Birds Directive: Annex 2.1	Stow Marie	TQ8299	1	2017
Essex Birdwatching Society	<i>Phasianus colchicus</i>	bird	Pheasant	Birds Directive: Annex 2.1	Clementsgreen Creek	TQ8296	16	2019

Essex Birdwatching Society	<i>Phasianus colchicus</i>	bird	Pheasant	Birds Directive: Annex 2.1	Marsh Farm Country Park	TQ8196	1	2018
Essex Birdwatching Society	<i>Phasianus colchicus</i>	bird	Pheasant	Birds Directive: Annex 2.1	South Woodham Ferrers	TQ8196	1	2018
Essex Birdwatching Society	<i>Phasianus colchicus</i>	bird	Pheasant	Birds Directive: Annex 2.1	South Woodham Ferrers	TQ8097	2	2020
Essex Birdwatching Society	<i>Phasianus colchicus</i>	bird	Pheasant	Birds Directive: Annex 2.1	Hawbush Creek	TQ8296	1	2019
Essex Birdwatching Society	<i>Philomachus pugnax</i>			Birds Directive: Annex 1, Birds Directive: Annex 2.2, Convention on Migratory Species: AEW Act Annex II, Wildlife and Countryside Act 1981: Schedule 1 - Part 1	Marsh Farm Country Park	TQ8196	1	2018
Essex Birdwatching Society	<i>Philomachus pugnax</i>			Birds Directive: Annex 1, Birds Directive: Annex 2.2, Convention on Migratory Species: AEW Act Annex II, Wildlife and Countryside Act 1981: Schedule 1 - Part 1	South Woodham Ferrers	TQ8097	1	2018
Essex Birdwatching Society	<i>Philomachus pugnax</i>			Birds Directive: Annex 1, Birds Directive: Annex 2.2, Convention on Migratory Species: AEW Act Annex II, Wildlife and Countryside Act 1981: Schedule 1 - Part 1	Stow Marsh	TQ8397	1	2018
Essex Birdwatching Society	<i>Philomachus pugnax</i>			Birds Directive: Annex 1, Birds Directive: Annex 2.2, Convention on Migratory Species: AEW Act Annex II, Wildlife and Countryside Act 1981: Schedule 1 - Part 1	Stow Marsh	TQ8396	3	2013
Essex Birdwatching Society	<i>Philomachus pugnax</i>			Birds Directive: Annex 1, Birds Directive: Annex 2.2, Convention on Migratory Species: AEW Act Annex II, Wildlife and Countryside Act 1981: Schedule 1 - Part 1	Saltcoats, South Woodham Ferrers	TQ8297	2	2013
Essex Birdwatching Society	<i>Philomachus pugnax</i>			Birds Directive: Annex 1, Birds Directive: Annex 2.2, Convention on Migratory Species: AEW Act Annex II, Wildlife and Countryside Act 1981: Schedule 1 - Part 1	Marsh Farm, South Woodham Ferrers	TQ8196	2	2013

Essex Birdwatching Society	<i>Phoenicurus ochruros</i>	bird	Black Redstart	Bern Convention: Appendix 2, Wildlife and Countryside Act 1981: Schedule 1 - Part 1	South Woodham Ferrers	TQ8097	1	2016
Essex Birdwatching Society	<i>Phoenicurus ochruros</i>	bird	Black Redstart	Bern Convention: Appendix 2, Wildlife and Countryside Act 1981: Schedule 1 - Part 1	South Woodham Ferrers	TQ8097	1	2017
Essex Birdwatching Society	<i>Phoenicurus phoenicurus</i>	bird	Redstart	Bern Convention: Appendix 2	South Woodham Ferrers	TQ8297	1	2014
Essex Birdwatching Society	<i>Pica pica</i>	bird	Magpie	Birds Directive: Annex 2.2	Stow Maries Aerodrome	TL8100	1	2019
Essex Birdwatching Society	<i>Pica pica</i>	bird	Magpie	Birds Directive: Annex 2.2	South Woodham Ferris	TQ8098	1	2019
Essex Birdwatching Society	<i>Pica pica</i>	bird	Magpie	Birds Directive: Annex 2.2	Marsh Farm CP	TQ8196	1	2019
Essex Birdwatching Society	<i>Pica pica</i>	bird	Magpie	Birds Directive: Annex 2.2	Marsh Farm South Woodham Ferrers	TQ8196	6	2020
Essex Birdwatching Society	<i>Pica pica</i>	bird	Magpie	Birds Directive: Annex 2.2	Blue House Farm EWT	TQ8097	17	2020
Essex Birdwatching Society	<i>Pica pica</i>	bird	Magpie	Birds Directive: Annex 2.2	2 Marklay Drive South Woodham Ferrers	TQ8097	1	2020
Essex Birdwatching Society	<i>Pica pica</i>	bird	Magpie	Birds Directive: Annex 2.2	Clementsgreen Creek South Woodham Ferrers	TQ8296	23	2020
Essex Birdwatching Society	<i>Pica pica</i>	bird	Magpie	Birds Directive: Annex 2.2	Compass Gardens Southwoodham Ferrers	TQ8197	1	2020
Essex Birdwatching Society	<i>Pica pica</i>	bird	Magpie	Birds Directive: Annex 2.2	Stow Maries - lower Burnham rd Pylons	TQ8398	1	2019
Essex Birdwatching Society	<i>Pica pica</i>	bird	Magpie	Birds Directive: Annex 2.2	Stow Marsh	TQ8397	1	2020
Essex Birdwatching Society	<i>Pica pica</i>	bird	Magpie	Birds Directive: Annex 2.2	Stow Maries	TQ8399	1	2020

Essex Birdwatching Society	<i>Pica pica</i>	bird	Magpie	Birds Directive: Annex 2.2	TL8301	TL8301	1	2013
Essex Birdwatching Society	<i>Pica pica</i>	bird	Magpie	Birds Directive: Annex 2.2	Marsh Farm	TQ8296	1	2015
Essex Birdwatching Society	<i>Pica pica</i>	bird	Magpie	Birds Directive: Annex 2.2	SWF N Fambridge road Pylons	TQ8298	1	2015
Essex Birdwatching Society	<i>Pica pica</i>	bird	Magpie	Birds Directive: Annex 2.2	South Woodham Ferrers, Fambridge Road	TQ8298	2	2016
Essex Birdwatching Society	<i>Pica pica</i>	bird	Magpie	Birds Directive: Annex 2.2	Marsh Farm Country Park, SWF	TQ8196	1	2016
Essex Birdwatching Society	<i>Pica pica</i>	bird	Magpie	Birds Directive: Annex 2.2	Clementsgreen Creek	TQ8296	35	2019
Essex Birdwatching Society	<i>Pica pica</i>	bird	Magpie	Birds Directive: Annex 2.2	North Fambridge Pylons	TQ8298	2	2017
Essex Birdwatching Society	<i>Pica pica</i>	bird	Magpie	Birds Directive: Annex 2.2	Purleigh (Stow Maries)	TL8100	1	2017
Essex Birdwatching Society	<i>Pica pica</i>	bird	Magpie	Birds Directive: Annex 2.2	South Woodham Ferrers, Inchbonnie Rd	TQ8197	1	2017
Essex Birdwatching Society	<i>Pica pica</i>	bird	Magpie	Birds Directive: Annex 2.2	South Woodham Ferrers, Hogwell Farm	TQ8297	1	2018
Essex Birdwatching Society	<i>Pica pica</i>	bird	Magpie	Birds Directive: Annex 2.2	South Woodham Ferrers, Compass Gardens	TQ8197	3	2018
Essex Birdwatching Society	<i>Pica pica</i>	bird	Magpie	Birds Directive: Annex 2.2	South Woodham Ferrers	TQ8196	9	2019
Essex Birdwatching Society	<i>Pica pica</i>	bird	Magpie	Birds Directive: Annex 2.2	Marsh Farm Country Park	TQ8196	3	2018
Essex Birdwatching Society	<i>Pica pica</i>	bird	Magpie	Birds Directive: Annex 2.2	South Woodham Ferrers	TQ8097	13	2020

Essex Field Club	<i>Pica pica</i>	bird	Magpie	Birds Directive: Annex 2.2	Hamberts Farm	TQ809984	4	2017
Essex Field Club	<i>Pica pica</i>	bird	Magpie	Birds Directive: Annex 2.2	Hamberts Farm	TQ809988	6	2018
Essex Field Club	<i>Pica pica</i>	bird	Magpie	Birds Directive: Annex 2.2	Land South of South Woodham Ferrers	TQ805988	4	2017
Essex Field Club	<i>Pica pica</i>	bird	Magpie	Birds Directive: Annex 2.2	Land South of South Woodham Ferrers	TQ805998	12	2018
Essex Birdwatching Society	<i>Picus viridis</i>	bird	Green Woodpecker	Bern Convention: Appendix 2	Clementsgreen Creek South Woodham Ferrers	TQ8296	1	2020
Essex Birdwatching Society	<i>Picus viridis</i>	bird	Green Woodpecker	Bern Convention: Appendix 2	Hawe's Wood	TQ8199	1	2020
Essex Birdwatching Society	<i>Picus viridis</i>	bird	Green Woodpecker	Bern Convention: Appendix 2	Stow Creek	TQ8497	1	2016
Essex Field Club	<i>Picus viridis</i>	bird	Green Woodpecker	Bern Convention: Appendix 2	Hamberts Farm	TQ809984	2	2017
Essex Field Club	<i>Picus viridis</i>	bird	Green Woodpecker	Bern Convention: Appendix 2	Hamberts Farm	TQ809988	2	2018
Essex Field Club	<i>Picus viridis</i>	bird	Green Woodpecker	Bern Convention: Appendix 2	Land South of South Woodham Ferrers	TQ805988	2	2017
Essex Field Club	<i>Picus viridis</i>	bird	Green Woodpecker	Bern Convention: Appendix 2	Land South of South Woodham Ferrers	TQ805998	6	2018
Essex Birdwatching Society	<i>Picus viridis</i>	bird	Green Woodpecker	Bern Convention: Appendix 2	South Woodham Ferrers	TQ8097	2	2014
Essex Birdwatching Society	<i>Picus viridis</i>	bird	Green Woodpecker	Bern Convention: Appendix 2	South Woodham Ferrers	TQ8297	1	2014
Essex Birdwatching Society	<i>Picus viridis</i>	bird	Green Woodpecker	Bern Convention: Appendix 2	Havering-atte-Bower	TQ8199	1	2016
Essex Birdwatching Society	<i>Picus viridis</i>	bird	Green Woodpecker	Bern Convention: Appendix 2	South Woodham Ferrers, Fenn Creek	TQ8096	1	2017

Essex Birdwatching Society	<i>Picus viridis</i>	bird	Green Woodpecker	Bern Convention: Appendix 2	South Woodham Ferrers	TQ8196	14	2019
Essex Birdwatching Society	<i>Picus viridis</i>	bird	Green Woodpecker	Bern Convention: Appendix 2	South Woodham Ferrers	TQ8097	9	2020
Essex Birdwatching Society	<i>Picus viridis</i>	bird	Green Woodpecker	Bern Convention: Appendix 2	Marsh Farm Country Park	TQ8196	1	2018
Essex Birdwatching Society	<i>Picus viridis</i>	bird	Green Woodpecker	Bern Convention: Appendix 2	Blue House Farm EWT	TQ8097	11	2020
Essex Birdwatching Society	<i>Picus viridis</i>	bird	Green Woodpecker	Bern Convention: Appendix 2	Marsh Farm Country Park, South Woodham Ferrers	TQ8196	1	2019
Essex Birdwatching Society	<i>Picus viridis</i>	bird	Green Woodpecker	Bern Convention: Appendix 2	Marsh Farm, South Woodham Ferrers	TQ8196	1	2013
Essex Field Club	<i>Pipistrellus pipistrellus</i>	terrestrial mammal	Common Pipistrelle	Bern Convention: Appendix 2, Bern Convention: Appendix 3, Convention on Migratory Species: Appendix 2, Convention on Migratory Species: Appendix 2, Convention on Migratory Species: EUROBATS Annex I, Convention on Migratory Species: EUROBATS Annex I, Habitats Directive: Annex 4, Habitats Directive: Annex 4, The Conservation of Habitats and Species Regulations 2010: Schedule 2, The Conservation of Habitats and Species Regulations 2010: Schedule 2, Wildlife and Countryside Act 1981: Schedule 5 Section 9.4b, Wildlife and Countryside Act 1981: Schedule 5 Section 9.4b, Wildlife and Countryside Act 1981: Schedule 5 Section 9.4c, Wildlife and Countryside Act 1981: Schedule 5 Section 9.4c, Wildlife and Countryside Act 1981: Schedule 5 Section 9.5a, Wildlife and Countryside Act 1981: Schedule 5 Section 9.5a	Hamberts Farm	TQ809984	8	2017

Essex Field Club	<i>Pipistrellus pipistrellus</i>	terrestrial mammal	Common Pipistrelle	Bern Convention: Appendix 2, Bern Convention: Appendix 3, Convention on Migratory Species: Appendix 2, Convention on Migratory Species: Appendix 2, Convention on Migratory Species: EUROBATS Annex I, Convention on Migratory Species: EUROBATS Annex I, Habitats Directive: Annex 4, Habitats Directive: Annex 4, The Conservation of Habitats and Species Regulations 2010: Schedule 2, The Conservation of Habitats and Species Regulations 2010: Schedule 2, Wildlife and Countryside Act 1981: Schedule 5 Section 9.4b, Wildlife and Countryside Act 1981: Schedule 5 Section 9.4b, Wildlife and Countryside Act 1981: Schedule 5 Section 9.4c, Wildlife and Countryside Act 1981: Schedule 5 Section 9.4c, Wildlife and Countryside Act 1981: Schedule 5 Section 9.5a, Wildlife and Countryside Act 1981: Schedule 5 Section 9.5a	Hamberts Farm	TQ809988	18	2018
------------------	----------------------------------	--------------------	--------------------	--	---------------	----------	----	------

Essex Field Club	<i>Pipistrellus pipistrellus</i>	terrestrial mammal	Common Pipistrelle	Bern Convention: Appendix 2, Bern Convention: Appendix 3, Convention on Migratory Species: Appendix 2, Convention on Migratory Species: Appendix 2, Convention on Migratory Species: EUROBATS Annex I, Convention on Migratory Species: EUROBATS Annex I, Habitats Directive: Annex 4, Habitats Directive: Annex 4, The Conservation of Habitats and Species Regulations 2010: Schedule 2, The Conservation of Habitats and Species Regulations 2010: Schedule 2, Wildlife and Countryside Act 1981: Schedule 5 Section 9.4b, Wildlife and Countryside Act 1981: Schedule 5 Section 9.4b, Wildlife and Countryside Act 1981: Schedule 5 Section 9.4c, Wildlife and Countryside Act 1981: Schedule 5 Section 9.4c, Wildlife and Countryside Act 1981: Schedule 5 Section 9.5a, Wildlife and Countryside Act 1981: Schedule 5 Section 9.5a	Land South of South Woodham Ferrers	TQ805988	10	2017
------------------	----------------------------------	--------------------	--------------------	--	-------------------------------------	----------	----	------

Essex Field Club	<i>Pipistrellus pipistrellus</i>	terrestrial mammal	Common Pipistrelle	Bern Convention: Appendix 2, Bern Convention: Appendix 3, Convention on Migratory Species: Appendix 2, Convention on Migratory Species: Appendix 2, Convention on Migratory Species: EUROBATS Annex I, Convention on Migratory Species: EUROBATS Annex I, Habitats Directive: Annex 4, Habitats Directive: Annex 4, The Conservation of Habitats and Species Regulations 2010: Schedule 2, The Conservation of Habitats and Species Regulations 2010: Schedule 2, Wildlife and Countryside Act 1981: Schedule 5 Section 9.4b, Wildlife and Countryside Act 1981: Schedule 5 Section 9.4b, Wildlife and Countryside Act 1981: Schedule 5 Section 9.4c, Wildlife and Countryside Act 1981: Schedule 5 Section 9.4c, Wildlife and Countryside Act 1981: Schedule 5 Section 9.5a, Wildlife and Countryside Act 1981: Schedule 5 Section 9.5a	Land South of South Woodham Ferrers	TQ805998	32	2018
------------------	----------------------------------	--------------------	--------------------	--	-------------------------------------	----------	----	------

Essex Field Club	<i>Pipistrellus pipistrellus</i>	terrestrial mammal	Common Pipistrelle	Bern Convention: Appendix 2, Bern Convention: Appendix 3, Convention on Migratory Species: Appendix 2, Convention on Migratory Species: Appendix 2, Convention on Migratory Species: EUROBATS Annex I, Convention on Migratory Species: EUROBATS Annex I, Habitats Directive: Annex 4, Habitats Directive: Annex 4, The Conservation of Habitats and Species Regulations 2010: Schedule 2, The Conservation of Habitats and Species Regulations 2010: Schedule 2, Wildlife and Countryside Act 1981: Schedule 5 Section 9.4b, Wildlife and Countryside Act 1981: Schedule 5 Section 9.4b, Wildlife and Countryside Act 1981: Schedule 5 Section 9.4c, Wildlife and Countryside Act 1981: Schedule 5 Section 9.4c, Wildlife and Countryside Act 1981: Schedule 5 Section 9.5a, Wildlife and Countryside Act 1981: Schedule 5 Section 9.5a	South Woodham Ferrers	TQ807249 8270	1	2020
------------------	----------------------------------	--------------------	--------------------	--	-----------------------	---------------	---	------

Essex Bat Group	<i>Pipistrellus pipistrellus</i>	terrestrial mammal	Common Pipistrelle	Bern Convention: Appendix 2, Bern Convention: Appendix 3, Convention on Migratory Species: Appendix 2, Convention on Migratory Species: Appendix 2, Convention on Migratory Species: EUROBATS Annex I, Convention on Migratory Species: EUROBATS Annex I, Habitats Directive: Annex 4, Habitats Directive: Annex 4, The Conservation of Habitats and Species Regulations 2010: Schedule 2, The Conservation of Habitats and Species Regulations 2010: Schedule 2, Wildlife and Countryside Act 1981: Schedule 5 Section 9.4b, Wildlife and Countryside Act 1981: Schedule 5 Section 9.4b, Wildlife and Countryside Act 1981: Schedule 5 Section 9.4c, Wildlife and Countryside Act 1981: Schedule 5 Section 9.4c, Wildlife and Countryside Act 1981: Schedule 5 Section 9.5a, Wildlife and Countryside Act 1981: Schedule 5 Section 9.5a	South Woodham Ferrers, 10 Whitehouse Road	TQ805978	1	2006
-----------------	----------------------------------	--------------------	--------------------	--	---	----------	---	------

Essex Bat Group	<i>Pipistrellus pipistrellus</i>	terrestrial mammal	Common Pipistrelle	Bern Convention: Appendix 2, Bern Convention: Appendix 3, Convention on Migratory Species: Appendix 2, Convention on Migratory Species: Appendix 2, Convention on Migratory Species: EUROBATS Annex I, Convention on Migratory Species: EUROBATS Annex I, Habitats Directive: Annex 4, Habitats Directive: Annex 4, The Conservation of Habitats and Species Regulations 2010: Schedule 2, The Conservation of Habitats and Species Regulations 2010: Schedule 2, Wildlife and Countryside Act 1981: Schedule 5 Section 9.4b, Wildlife and Countryside Act 1981: Schedule 5 Section 9.4b, Wildlife and Countryside Act 1981: Schedule 5 Section 9.4c, Wildlife and Countryside Act 1981: Schedule 5 Section 9.4c, Wildlife and Countryside Act 1981: Schedule 5 Section 9.5a, Wildlife and Countryside Act 1981: Schedule 5 Section 9.5a	S Woodham Ferrers	TQ805978	1	2006
-----------------	----------------------------------	--------------------	--------------------	--	-------------------	----------	---	------

Essex Bat Group	<i>Pipistrellus pipistrellus</i>	terrestrial mammal	Common Pipistrelle	Bern Convention: Appendix 2, Bern Convention: Appendix 3, Convention on Migratory Species: Appendix 2, Convention on Migratory Species: Appendix 2, Convention on Migratory Species: EUROBATS Annex I, Convention on Migratory Species: EUROBATS Annex I, Habitats Directive: Annex 4, Habitats Directive: Annex 4, The Conservation of Habitats and Species Regulations 2010: Schedule 2, The Conservation of Habitats and Species Regulations 2010: Schedule 2, Wildlife and Countryside Act 1981: Schedule 5 Section 9.4b, Wildlife and Countryside Act 1981: Schedule 5 Section 9.4b, Wildlife and Countryside Act 1981: Schedule 5 Section 9.4c, Wildlife and Countryside Act 1981: Schedule 5 Section 9.4c, Wildlife and Countryside Act 1981: Schedule 5 Section 9.5a, Wildlife and Countryside Act 1981: Schedule 5 Section 9.5a	50217	TQ834989 9175	1	2011
-----------------	----------------------------------	--------------------	--------------------	--	-------	---------------	---	------

Essex Bat Group	<i>Pipistrellus pipistrellus</i>	terrestrial mammal	Common Pipistrelle	Bern Convention: Appendix 2, Bern Convention: Appendix 3, Convention on Migratory Species: Appendix 2, Convention on Migratory Species: Appendix 2, Convention on Migratory Species: EUROBATS Annex I, Convention on Migratory Species: EUROBATS Annex I, Habitats Directive: Annex 4, Habitats Directive: Annex 4, The Conservation of Habitats and Species Regulations 2010: Schedule 2, The Conservation of Habitats and Species Regulations 2010: Schedule 2, Wildlife and Countryside Act 1981: Schedule 5 Section 9.4b, Wildlife and Countryside Act 1981: Schedule 5 Section 9.4b, Wildlife and Countryside Act 1981: Schedule 5 Section 9.4c, Wildlife and Countryside Act 1981: Schedule 5 Section 9.4c, Wildlife and Countryside Act 1981: Schedule 5 Section 9.5a, Wildlife and Countryside Act 1981: Schedule 5 Section 9.5a	Church Lane, Stow Marie	TQ834769 9254	1	2012
-----------------	----------------------------------	--------------------	--------------------	--	-------------------------	---------------	---	------

Essex Bat Group	<i>Pipistrellus pipistrellus</i>	terrestrial mammal	Common Pipistrelle	Bern Convention: Appendix 2, Bern Convention: Appendix 3, Convention on Migratory Species: Appendix 2, Convention on Migratory Species: Appendix 2, Convention on Migratory Species: EUROBATS Annex I, Convention on Migratory Species: EUROBATS Annex I, Habitats Directive: Annex 4, Habitats Directive: Annex 4, The Conservation of Habitats and Species Regulations 2010: Schedule 2, The Conservation of Habitats and Species Regulations 2010: Schedule 2, Wildlife and Countryside Act 1981: Schedule 5 Section 9.4b, Wildlife and Countryside Act 1981: Schedule 5 Section 9.4b, Wildlife and Countryside Act 1981: Schedule 5 Section 9.4c, Wildlife and Countryside Act 1981: Schedule 5 Section 9.4c, Wildlife and Countryside Act 1981: Schedule 5 Section 9.5a, Wildlife and Countryside Act 1981: Schedule 5 Section 9.5a	r/s	TQ834539 9373	1	2010
-----------------	----------------------------------	--------------------	--------------------	--	-----	------------------	---	------

Essex Bat Group	<i>Pipistrellus pipistrellus</i>	terrestrial mammal	Common Pipistrelle	Bern Convention: Appendix 2, Bern Convention: Appendix 3, Convention on Migratory Species: Appendix 2, Convention on Migratory Species: Appendix 2, Convention on Migratory Species: EUROBATS Annex I, Convention on Migratory Species: EUROBATS Annex I, Habitats Directive: Annex 4, Habitats Directive: Annex 4, The Conservation of Habitats and Species Regulations 2010: Schedule 2, The Conservation of Habitats and Species Regulations 2010: Schedule 2, Wildlife and Countryside Act 1981: Schedule 5 Section 9.4b, Wildlife and Countryside Act 1981: Schedule 5 Section 9.4b, Wildlife and Countryside Act 1981: Schedule 5 Section 9.4c, Wildlife and Countryside Act 1981: Schedule 5 Section 9.4c, Wildlife and Countryside Act 1981: Schedule 5 Section 9.5a, Wildlife and Countryside Act 1981: Schedule 5 Section 9.5a	Honey Pot Lane, Stow Maries	TQ838459 9489	1	2012
-----------------	----------------------------------	--------------------	--------------------	--	-----------------------------	---------------	---	------

Essex Bat Group	<i>Pipistrellus pipistrellus</i>	terrestrial mammal	Common Pipistrelle	Bern Convention: Appendix 2, Bern Convention: Appendix 3, Convention on Migratory Species: Appendix 2, Convention on Migratory Species: Appendix 2, Convention on Migratory Species: EUROBATS Annex I, Convention on Migratory Species: EUROBATS Annex I, Habitats Directive: Annex 4, Habitats Directive: Annex 4, The Conservation of Habitats and Species Regulations 2010: Schedule 2, The Conservation of Habitats and Species Regulations 2010: Schedule 2, Wildlife and Countryside Act 1981: Schedule 5 Section 9.4b, Wildlife and Countryside Act 1981: Schedule 5 Section 9.4b, Wildlife and Countryside Act 1981: Schedule 5 Section 9.4c, Wildlife and Countryside Act 1981: Schedule 5 Section 9.4c, Wildlife and Countryside Act 1981: Schedule 5 Section 9.5a, Wildlife and Countryside Act 1981: Schedule 5 Section 9.5a	r/s	TQ833189 9559	1	2010
-----------------	----------------------------------	--------------------	--------------------	--	-----	------------------	---	------

Essex Bat Group	<i>Pipistrellus pipistrellus</i>	terrestrial mammal	Common Pipistrelle	Bern Convention: Appendix 2, Bern Convention: Appendix 3, Convention on Migratory Species: Appendix 2, Convention on Migratory Species: Appendix 2, Convention on Migratory Species: EUROBATS Annex I, Convention on Migratory Species: EUROBATS Annex I, Habitats Directive: Annex 4, Habitats Directive: Annex 4, The Conservation of Habitats and Species Regulations 2010: Schedule 2, The Conservation of Habitats and Species Regulations 2010: Schedule 2, Wildlife and Countryside Act 1981: Schedule 5 Section 9.4b, Wildlife and Countryside Act 1981: Schedule 5 Section 9.4b, Wildlife and Countryside Act 1981: Schedule 5 Section 9.4c, Wildlife and Countryside Act 1981: Schedule 5 Section 9.4c, Wildlife and Countryside Act 1981: Schedule 5 Section 9.5a, Wildlife and Countryside Act 1981: Schedule 5 Section 9.5a	Honey Pot Lane, Stow Maries	TQ837879 9575	1	2012
-----------------	----------------------------------	--------------------	--------------------	--	-----------------------------	---------------	---	------

Essex Bat Group	<i>Pipistrellus pipistrellus</i>	terrestrial mammal	Common Pipistrelle	Bern Convention: Appendix 2, Bern Convention: Appendix 3, Convention on Migratory Species: Appendix 2, Convention on Migratory Species: Appendix 2, Convention on Migratory Species: EUROBATS Annex I, Convention on Migratory Species: EUROBATS Annex I, Habitats Directive: Annex 4, Habitats Directive: Annex 4, The Conservation of Habitats and Species Regulations 2010: Schedule 2, The Conservation of Habitats and Species Regulations 2010: Schedule 2, Wildlife and Countryside Act 1981: Schedule 5 Section 9.4b, Wildlife and Countryside Act 1981: Schedule 5 Section 9.4b, Wildlife and Countryside Act 1981: Schedule 5 Section 9.4c, Wildlife and Countryside Act 1981: Schedule 5 Section 9.4c, Wildlife and Countryside Act 1981: Schedule 5 Section 9.5a, Wildlife and Countryside Act 1981: Schedule 5 Section 9.5a	Honey Pot Lane, Stow Maries	TQ837349 9656	1	2012
-----------------	----------------------------------	--------------------	--------------------	--	-----------------------------	---------------	---	------

Essex Bat Group	<i>Pipistrellus pipistrellus</i>	terrestrial mammal	Common Pipistrelle	Bern Convention: Appendix 2, Bern Convention: Appendix 3, Convention on Migratory Species: Appendix 2, Convention on Migratory Species: Appendix 2, Convention on Migratory Species: EUROBATS Annex I, Convention on Migratory Species: EUROBATS Annex I, Habitats Directive: Annex 4, Habitats Directive: Annex 4, The Conservation of Habitats and Species Regulations 2010: Schedule 2, The Conservation of Habitats and Species Regulations 2010: Schedule 2, Wildlife and Countryside Act 1981: Schedule 5 Section 9.4b, Wildlife and Countryside Act 1981: Schedule 5 Section 9.4b, Wildlife and Countryside Act 1981: Schedule 5 Section 9.4c, Wildlife and Countryside Act 1981: Schedule 5 Section 9.4c, Wildlife and Countryside Act 1981: Schedule 5 Section 9.5a, Wildlife and Countryside Act 1981: Schedule 5 Section 9.5a	r/s	TQ835629 9811	3	2010
-----------------	----------------------------------	--------------------	--------------------	--	-----	---------------	---	------

Essex Bat Group	<i>Pipistrellus pipistrellus</i>	terrestrial mammal	Common Pipistrelle	Bern Convention: Appendix 2, Bern Convention: Appendix 3, Convention on Migratory Species: Appendix 2, Convention on Migratory Species: Appendix 2, Convention on Migratory Species: EUROBATS Annex I, Convention on Migratory Species: EUROBATS Annex I, Habitats Directive: Annex 4, Habitats Directive: Annex 4, The Conservation of Habitats and Species Regulations 2010: Schedule 2, The Conservation of Habitats and Species Regulations 2010: Schedule 2, Wildlife and Countryside Act 1981: Schedule 5 Section 9.4b, Wildlife and Countryside Act 1981: Schedule 5 Section 9.4b, Wildlife and Countryside Act 1981: Schedule 5 Section 9.4c, Wildlife and Countryside Act 1981: Schedule 5 Section 9.4c, Wildlife and Countryside Act 1981: Schedule 5 Section 9.5a, Wildlife and Countryside Act 1981: Schedule 5 Section 9.5a	r/s	TQ836029 9864	1	2010
-----------------	----------------------------------	--------------------	--------------------	--	-----	------------------	---	------

Essex Bat Group	<i>Pipistrellus pipistrellus</i>	terrestrial mammal	Common Pipistrelle	Bern Convention: Appendix 2, Bern Convention: Appendix 3, Convention on Migratory Species: Appendix 2, Convention on Migratory Species: Appendix 2, Convention on Migratory Species: EUROBATS Annex I, Convention on Migratory Species: EUROBATS Annex I, Habitats Directive: Annex 4, Habitats Directive: Annex 4, The Conservation of Habitats and Species Regulations 2010: Schedule 2, The Conservation of Habitats and Species Regulations 2010: Schedule 2, Wildlife and Countryside Act 1981: Schedule 5 Section 9.4b, Wildlife and Countryside Act 1981: Schedule 5 Section 9.4b, Wildlife and Countryside Act 1981: Schedule 5 Section 9.4c, Wildlife and Countryside Act 1981: Schedule 5 Section 9.4c, Wildlife and Countryside Act 1981: Schedule 5 Section 9.5a, Wildlife and Countryside Act 1981: Schedule 5 Section 9.5a	r/s	TL838660 0151	1	2010
-----------------	----------------------------------	--------------------	--------------------	--	-----	------------------	---	------

Essex Bat Group	<i>Pipistrellus pipistrellus</i>	terrestrial mammal	Common Pipistrelle	Bern Convention: Appendix 2, Bern Convention: Appendix 3, Convention on Migratory Species: Appendix 2, Convention on Migratory Species: Appendix 2, Convention on Migratory Species: EUROBATS Annex I, Convention on Migratory Species: EUROBATS Annex I, Habitats Directive: Annex 4, Habitats Directive: Annex 4, The Conservation of Habitats and Species Regulations 2010: Schedule 2, The Conservation of Habitats and Species Regulations 2010: Schedule 2, Wildlife and Countryside Act 1981: Schedule 5 Section 9.4b, Wildlife and Countryside Act 1981: Schedule 5 Section 9.4b, Wildlife and Countryside Act 1981: Schedule 5 Section 9.4c, Wildlife and Countryside Act 1981: Schedule 5 Section 9.4c, Wildlife and Countryside Act 1981: Schedule 5 Section 9.5a, Wildlife and Countryside Act 1981: Schedule 5 Section 9.5a	r/s	TL838990 0187	1	2010
-----------------	----------------------------------	--------------------	--------------------	--	-----	------------------	---	------

Essex Bat Group	<i>Pipistrellus pipistrellus</i>	terrestrial mammal	Common Pipistrelle	Bern Convention: Appendix 2, Bern Convention: Appendix 3, Convention on Migratory Species: Appendix 2, Convention on Migratory Species: Appendix 2, Convention on Migratory Species: EUROBATS Annex I, Convention on Migratory Species: EUROBATS Annex I, Habitats Directive: Annex 4, Habitats Directive: Annex 4, The Conservation of Habitats and Species Regulations 2010: Schedule 2, The Conservation of Habitats and Species Regulations 2010: Schedule 2, Wildlife and Countryside Act 1981: Schedule 5 Section 9.4b, Wildlife and Countryside Act 1981: Schedule 5 Section 9.4b, Wildlife and Countryside Act 1981: Schedule 5 Section 9.4c, Wildlife and Countryside Act 1981: Schedule 5 Section 9.4c, Wildlife and Countryside Act 1981: Schedule 5 Section 9.5a, Wildlife and Countryside Act 1981: Schedule 5 Section 9.5a	r/s	TL839310 0223	2	2010
-----------------	----------------------------------	--------------------	--------------------	--	-----	------------------	---	------

Essex Bat Group	<i>Pipistrellus pipistrellus</i>	terrestrial mammal	Common Pipistrelle	Bern Convention: Appendix 2, Bern Convention: Appendix 3, Convention on Migratory Species: Appendix 2, Convention on Migratory Species: Appendix 2, Convention on Migratory Species: EUROBATS Annex I, Convention on Migratory Species: EUROBATS Annex I, Habitats Directive: Annex 4, Habitats Directive: Annex 4, The Conservation of Habitats and Species Regulations 2010: Schedule 2, The Conservation of Habitats and Species Regulations 2010: Schedule 2, Wildlife and Countryside Act 1981: Schedule 5 Section 9.4b, Wildlife and Countryside Act 1981: Schedule 5 Section 9.4b, Wildlife and Countryside Act 1981: Schedule 5 Section 9.4c, Wildlife and Countryside Act 1981: Schedule 5 Section 9.4c, Wildlife and Countryside Act 1981: Schedule 5 Section 9.5a, Wildlife and Countryside Act 1981: Schedule 5 Section 9.5a	50216	TL839940 0285	1	2011
Essex Bat Group	<i>Pipistrellus pygmaeus</i>	terrestrial mammal	Soprano Pipistrelle	Bern Convention: Appendix 2, Convention on Migratory Species: Appendix 2, Convention on Migratory Species: EUROBATS Annex I, Habitats Directive: Annex 4, The Conservation of Habitats and Species Regulations 2010: Schedule 2, Wildlife and Countryside Act 1981: Schedule 5 Section 9.4b, Wildlife and Countryside Act 1981: Schedule 5 Section 9.4c, Wildlife and Countryside Act 1981: Schedule 5 Section 9.5a	Barton Close, South Woodham	TQ808449 8096	1	2015

Essex Field Club	<i>Pipistrellus pygmaeus</i>	terrestrial mammal	Soprano Pipistrelle	Bern Convention: Appendix 2, Convention on Migratory Species: Appendix 2, Convention on Migratory Species: EUROBATS Annex I, Habitats Directive: Annex 4, The Conservation of Habitats and Species Regulations 2010: Schedule 2, Wildlife and Countryside Act 1981: Schedule 5 Section 9.4b, Wildlife and Countryside Act 1981: Schedule 5 Section 9.4c, Wildlife and Countryside Act 1981: Schedule 5 Section 9.5a	Hamberts Farm	TQ809984	4	2017
Essex Field Club	<i>Pipistrellus pygmaeus</i>	terrestrial mammal	Soprano Pipistrelle	Bern Convention: Appendix 2, Convention on Migratory Species: Appendix 2, Convention on Migratory Species: EUROBATS Annex I, Habitats Directive: Annex 4, The Conservation of Habitats and Species Regulations 2010: Schedule 2, Wildlife and Countryside Act 1981: Schedule 5 Section 9.4b, Wildlife and Countryside Act 1981: Schedule 5 Section 9.4c, Wildlife and Countryside Act 1981: Schedule 5 Section 9.5a	Hamberts Farm	TQ809988	4	2018
Essex Field Club	<i>Pipistrellus pygmaeus</i>	terrestrial mammal	Soprano Pipistrelle	Bern Convention: Appendix 2, Convention on Migratory Species: Appendix 2, Convention on Migratory Species: EUROBATS Annex I, Habitats Directive: Annex 4, The Conservation of Habitats and Species Regulations 2010: Schedule 2, Wildlife and Countryside Act 1981: Schedule 5 Section 9.4b, Wildlife and Countryside Act 1981: Schedule 5 Section 9.4c, Wildlife and Countryside Act 1981: Schedule 5 Section 9.5a	Land South of South Woodham Ferrers	TQ805988	6	2017

Essex Field Club	<i>Pipistrellus pygmaeus</i>	terrestrial mammal	Soprano Pipistrelle	Bern Convention: Appendix 2, Convention on Migratory Species: Appendix 2, Convention on Migratory Species: EUROBATS Annex I, Habitats Directive: Annex 4, The Conservation of Habitats and Species Regulations 2010: Schedule 2, Wildlife and Countryside Act 1981: Schedule 5 Section 9.4b, Wildlife and Countryside Act 1981: Schedule 5 Section 9.4c, Wildlife and Countryside Act 1981: Schedule 5 Section 9.5a	Land South of South Woodham Ferrers	TQ805998	28	2018
Essex Field Club	<i>Pipistrellus pygmaeus</i>	terrestrial mammal	Soprano Pipistrelle	Bern Convention: Appendix 2, Convention on Migratory Species: Appendix 2, Convention on Migratory Species: EUROBATS Annex I, Habitats Directive: Annex 4, The Conservation of Habitats and Species Regulations 2010: Schedule 2, Wildlife and Countryside Act 1981: Schedule 5 Section 9.4b, Wildlife and Countryside Act 1981: Schedule 5 Section 9.4c, Wildlife and Countryside Act 1981: Schedule 5 Section 9.5a	South Woodham Ferrers	TQ807249 8270	1	2020
Essex Field Club	<i>Pipistrellus sp.</i>	terrestrial mammal	Pipistrelle species	Convention on Migratory Species: Appendix 2, The Conservation of Habitats and Species Regulations 2010: Schedule 2, Wildlife and Countryside Act 1981: Schedule 5 Section 9.4b, Wildlife and Countryside Act 1981: Schedule 5 Section 9.4c, Wildlife and Countryside Act 1981: Schedule 5 Section 9.5a, Wildlife and Countryside Act 1981: Schedule 5 Section 9.5b	TQ834994	TQ834994	1	2015

Essex Bat Group	<i>Pipistrellus sp.</i>	terrestrial mammal	Pipistrelle species	Convention on Migratory Species: Appendix 2, The Conservation of Habitats and Species Regulations 2010: Schedule 2, Wildlife and Countryside Act 1981: Schedule 5 Section 9.4b, Wildlife and Countryside Act 1981: Schedule 5 Section 9.4c, Wildlife and Countryside Act 1981: Schedule 5 Section 9.5a, Wildlife and Countryside Act 1981: Schedule 5 Section 9.5b	Honey Pot Lane, Stow Maries	TQ839799 9297	1	2012
Essex Bat Group	<i>Pipistrellus sp.</i>	terrestrial mammal	Pipistrelle species	Convention on Migratory Species: Appendix 2, The Conservation of Habitats and Species Regulations 2010: Schedule 2, Wildlife and Countryside Act 1981: Schedule 5 Section 9.4b, Wildlife and Countryside Act 1981: Schedule 5 Section 9.4c, Wildlife and Countryside Act 1981: Schedule 5 Section 9.5a, Wildlife and Countryside Act 1981: Schedule 5 Section 9.5b	Honey Pot Lane, Stow Maries	TQ839389 9367	1	2012
Essex Bat Group	<i>Pipistrellus sp.</i>	terrestrial mammal	Pipistrelle species	Convention on Migratory Species: Appendix 2, The Conservation of Habitats and Species Regulations 2010: Schedule 2, Wildlife and Countryside Act 1981: Schedule 5 Section 9.4b, Wildlife and Countryside Act 1981: Schedule 5 Section 9.4c, Wildlife and Countryside Act 1981: Schedule 5 Section 9.5a, Wildlife and Countryside Act 1981: Schedule 5 Section 9.5b	Honey Pot Lane, Stow Maries	TQ838979 9411	1	2012

Essex Bat Group	<i>Pipistrellus sp.</i>	terrestrial mammal	Pipistrelle species	Convention on Migratory Species: Appendix 2, The Conservation of Habitats and Species Regulations 2010: Schedule 2, Wildlife and Countryside Act 1981: Schedule 5 Section 9.4b, Wildlife and Countryside Act 1981: Schedule 5 Section 9.4c, Wildlife and Countryside Act 1981: Schedule 5 Section 9.5a, Wildlife and Countryside Act 1981: Schedule 5 Section 9.5b	Honey Pot Lane, Stow Maries	TQ836909 9713	1	2012
Essex Field Club	<i>Pipistrellus sp.</i>	terrestrial mammal	Pipistrelle species	Convention on Migratory Species: Appendix 2, The Conservation of Habitats and Species Regulations 2010: Schedule 2, Wildlife and Countryside Act 1981: Schedule 5 Section 9.4b, Wildlife and Countryside Act 1981: Schedule 5 Section 9.4c, Wildlife and Countryside Act 1981: Schedule 5 Section 9.5a, Wildlife and Countryside Act 1981: Schedule 5 Section 9.5b	TQ804978	TQ804978	1	1984
Essex Field Club	<i>Pipistrellus sp.</i>	terrestrial mammal	Pipistrelle species	Convention on Migratory Species: Appendix 2, The Conservation of Habitats and Species Regulations 2010: Schedule 2, Wildlife and Countryside Act 1981: Schedule 5 Section 9.4b, Wildlife and Countryside Act 1981: Schedule 5 Section 9.4c, Wildlife and Countryside Act 1981: Schedule 5 Section 9.5a, Wildlife and Countryside Act 1981: Schedule 5 Section 9.5b	TQ810962	TQ810962	1	2010

Essex Field Club	<i>Pipistrellus sp.</i>	terrestrial mammal	Pipistrelle species	Convention on Migratory Species: Appendix 2, The Conservation of Habitats and Species Regulations 2010: Schedule 2, Wildlife and Countryside Act 1981: Schedule 5 Section 9.4b, Wildlife and Countryside Act 1981: Schedule 5 Section 9.4c, Wildlife and Countryside Act 1981: Schedule 5 Section 9.5a, Wildlife and Countryside Act 1981: Schedule 5 Section 9.5b	TQ807972	TQ807972	1	1982
Essex Birdwatching Society	<i>Platalea leucorodia</i>	bird	Spoonbill	Bern Convention: Appendix 2, Birds Directive: Annex 1, Convention on Migratory Species: AEW Annex II, Convention on Migratory Species: Appendix 2, EC Cites: Annex A, Wildlife and Countryside Act 1981: Schedule 1 - Part 1	Blue House Farm EWT	TQ8097	1	2019
Essex Field Club	<i>Plecotus auritus</i>	terrestrial mammal	Brown Long-eared Bat	Bern Convention: Appendix 2, Convention on Migratory Species: Appendix 2, Convention on Migratory Species: EUROBATS Annex I, Habitats Directive: Annex 4, The Conservation of Habitats and Species Regulations 2010: Schedule 2, Wildlife and Countryside Act 1981: Schedule 5 Section 9.4b, Wildlife and Countryside Act 1981: Schedule 5 Section 9.4c, Wildlife and Countryside Act 1981: Schedule 5 Section 9.5a	Hamberts Farm	TQ809984	2	2017
Essex Field Club	<i>Plecotus auritus</i>	terrestrial mammal	Brown Long-eared Bat	Bern Convention: Appendix 2, Convention on Migratory Species: Appendix 2, Convention on Migratory Species: EUROBATS Annex I, Habitats Directive: Annex 4, The Conservation of Habitats and Species Regulations 2010: Schedule 2, Wildlife and Countryside Act 1981: Schedule 5 Section 9.4b, Wildlife and Countryside Act 1981: Schedule 5 Section 9.4c, Wildlife and Countryside Act 1981: Schedule 5 Section 9.5a	South Woodham Ferrers	TQ807249 8270	1	2020

Essex Bat Group	<i>Plecotus auritus</i>	terrestrial mammal	Brown Long-eared Bat	Bern Convention: Appendix 2, Convention on Migratory Species: Appendix 2, Convention on Migratory Species: EUROBATS Annex I, Habitats Directive: Annex 4, The Conservation of Habitats and Species Regulations 2010: Schedule 2, Wildlife and Countryside Act 1981: Schedule 5 Section 9.4b, Wildlife and Countryside Act 1981: Schedule 5 Section 9.4c, Wildlife and Countryside Act 1981: Schedule 5 Section 9.5a	S Woodham Ferrers	TQ816976	1	2010
Essex Bat Group	<i>Plecotus auritus</i>	terrestrial mammal	Brown Long-eared Bat	Bern Convention: Appendix 2, Convention on Migratory Species: Appendix 2, Convention on Migratory Species: EUROBATS Annex I, Habitats Directive: Annex 4, The Conservation of Habitats and Species Regulations 2010: Schedule 2, Wildlife and Countryside Act 1981: Schedule 5 Section 9.4b, Wildlife and Countryside Act 1981: Schedule 5 Section 9.4c, Wildlife and Countryside Act 1981: Schedule 5 Section 9.5a	Mitchell Way, SW Ferrers	TQ809997 94	1	2016
Essex Birdwatching Society	<i>Pluvialis apricaria</i>	bird	Golden Plover	Birds Directive: Annex 1, Birds Directive: Annex 2.2, Convention on Migratory Species: AEW Annex II, Convention on Migratory Species: Appendix 2	Marsh Farm, South Woodham Ferrers	TQ8196	11	2016
Essex Birdwatching Society	<i>Pluvialis apricaria</i>	bird	Golden Plover	Birds Directive: Annex 1, Birds Directive: Annex 2.2, Convention on Migratory Species: AEW Annex II, Convention on Migratory Species: Appendix 2	Stow Marsh	TQ8396	18	2016
Essex Birdwatching Society	<i>Pluvialis apricaria</i>	bird	Golden Plover	Birds Directive: Annex 1, Birds Directive: Annex 2.2, Convention on Migratory Species: AEW Annex II, Convention on Migratory Species: Appendix 2	Clementsgreen Creek South Woodham Ferrers	TQ8296	11	2020

Essex Birdwatching Society	<i>Pluvialis apricaria</i>	bird	Golden Plover	Birds Directive: Annex 1, Birds Directive: Annex 2.2, Convention on Migratory Species: AEWA Annex II, Convention on Migratory Species: Appendix 2	Stow Creek, North Fambridge	TQ8497	1	2013
Essex Birdwatching Society	<i>Pluvialis apricaria</i>	bird	Golden Plover	Birds Directive: Annex 1, Birds Directive: Annex 2.2, Convention on Migratory Species: AEWA Annex II, Convention on Migratory Species: Appendix 2	Stow Marsh	TQ8396	17	2017
Essex Birdwatching Society	<i>Pluvialis apricaria</i>	bird	Golden Plover	Birds Directive: Annex 1, Birds Directive: Annex 2.2, Convention on Migratory Species: AEWA Annex II, Convention on Migratory Species: Appendix 2	Upper Crouch Estuary	TQ8396	21	2018
Essex Birdwatching Society	<i>Pluvialis apricaria</i>	bird	Golden Plover	Birds Directive: Annex 1, Birds Directive: Annex 2.2, Convention on Migratory Species: AEWA Annex II, Convention on Migratory Species: Appendix 2	Stow Creek	TQ8497	1	2016
Essex Birdwatching Society	<i>Pluvialis apricaria</i>	bird	Golden Plover	Birds Directive: Annex 1, Birds Directive: Annex 2.2, Convention on Migratory Species: AEWA Annex II, Convention on Migratory Species: Appendix 2	Upper Crouch Estuary	TQ8396	6	2016
Essex Birdwatching Society	<i>Pluvialis apricaria</i>	bird	Golden Plover	Birds Directive: Annex 1, Birds Directive: Annex 2.2, Convention on Migratory Species: AEWA Annex II, Convention on Migratory Species: Appendix 2	Stow Marsh	TQ8397	30	2020
Essex Birdwatching Society	<i>Pluvialis apricaria</i>	bird	Golden Plover	Birds Directive: Annex 1, Birds Directive: Annex 2.2, Convention on Migratory Species: AEWA Annex II, Convention on Migratory Species: Appendix 2	South Woodham Ferrers	TQ8097	1	2014
Essex Birdwatching Society	<i>Pluvialis apricaria</i>	bird	Golden Plover	Birds Directive: Annex 1, Birds Directive: Annex 2.2, Convention on Migratory Species: AEWA Annex II, Convention on Migratory Species: Appendix 2	Marsh Farm, South Woodham Ferrers	TQ8196	8	2020

Essex Birdwatching Society	<i>Pluvialis apricaria</i>	bird	Golden Plover	Birds Directive: Annex 1, Birds Directive: Annex 2.2, Convention on Migratory Species: AEWA Annex II, Convention on Migratory Species: Appendix 2	Clementsgreen Creek	TQ8296	14	2019
Essex Birdwatching Society	<i>Pluvialis apricaria</i>	bird	Golden Plover	Birds Directive: Annex 1, Birds Directive: Annex 2.2, Convention on Migratory Species: AEWA Annex II, Convention on Migratory Species: Appendix 2	South Woodham Ferrers	TQ8097	2	2018
Essex Birdwatching Society	<i>Pluvialis apricaria</i>	bird	Golden Plover	Birds Directive: Annex 1, Birds Directive: Annex 2.2, Convention on Migratory Species: AEWA Annex II, Convention on Migratory Species: Appendix 2	South Woodham Ferrers, Marsh Farm	TQ8196	6	2017
Essex Birdwatching Society	<i>Pluvialis apricaria</i>	bird	Golden Plover	Birds Directive: Annex 1, Birds Directive: Annex 2.2, Convention on Migratory Species: AEWA Annex II, Convention on Migratory Species: Appendix 2	Marsh Farm Country Park	TQ8196	1	2018
Essex Birdwatching Society	<i>Pluvialis apricaria</i>	bird	Golden Plover	Birds Directive: Annex 1, Birds Directive: Annex 2.2, Convention on Migratory Species: AEWA Annex II, Convention on Migratory Species: Appendix 2	Blue House Farm EWT	TQ8097	25	2020
Essex Birdwatching Society	<i>Pluvialis apricaria</i>	bird	Golden Plover	Birds Directive: Annex 1, Birds Directive: Annex 2.2, Convention on Migratory Species: AEWA Annex II, Convention on Migratory Species: Appendix 2	Marsh Farm CP	TQ8196	2	2019
Essex Birdwatching Society	<i>Pluvialis squatarola</i>	bird	Grey Plover	Birds Directive: Annex 2.2, Convention on Migratory Species: AEWA Annex II, Convention on Migratory Species: Appendix 2	Clementsgreen Creek	TQ8296	11	2019
Essex Birdwatching Society	<i>Pluvialis squatarola</i>	bird	Grey Plover	Birds Directive: Annex 2.2, Convention on Migratory Species: AEWA Annex II, Convention on Migratory Species: Appendix 2	Marsh Farm Country Park	TQ8196	1	2018
Essex Birdwatching Society	<i>Pluvialis squatarola</i>	bird	Grey Plover	Birds Directive: Annex 2.2, Convention on Migratory Species: AEWA Annex II, Convention on Migratory Species: Appendix 2	Marsh Farm, South Woodham Ferrers	TQ8196	3	2020

Essex Birdwatching Society	<i>Pluvialis squatarola</i>	bird	Grey Plover	Birds Directive: Annex 2.2, Convention on Migratory Species: AEW Annex II, Convention on Migratory Species: Appendix 2	Blue House Farm EWT	TQ8097	4	2020
Essex Birdwatching Society	<i>Pluvialis squatarola</i>	bird	Grey Plover	Birds Directive: Annex 2.2, Convention on Migratory Species: AEW Annex II, Convention on Migratory Species: Appendix 2	Clementsgreen Creek South Woodham Ferrers	TQ8296	9	2020
Essex Birdwatching Society	<i>Pluvialis squatarola</i>	bird	Grey Plover	Birds Directive: Annex 2.2, Convention on Migratory Species: AEW Annex II, Convention on Migratory Species: Appendix 2	Marsh Farm South Woodham Ferrers	TQ8196	1	2020
Essex Birdwatching Society	<i>Pluvialis squatarola</i>	bird	Grey Plover	Birds Directive: Annex 2.2, Convention on Migratory Species: AEW Annex II, Convention on Migratory Species: Appendix 2	Stow Marsh	TQ8396	8	2017
Essex Birdwatching Society	<i>Pluvialis squatarola</i>	bird	Grey Plover	Birds Directive: Annex 2.2, Convention on Migratory Species: AEW Annex II, Convention on Migratory Species: Appendix 2	Upper Crouch Estuary	TQ8396	21	2018
Essex Birdwatching Society	<i>Pluvialis squatarola</i>	bird	Grey Plover	Birds Directive: Annex 2.2, Convention on Migratory Species: AEW Annex II, Convention on Migratory Species: Appendix 2	Upper Crouch Estuary	TQ8396	6	2016
Essex Birdwatching Society	<i>Pluvialis squatarola</i>	bird	Grey Plover	Birds Directive: Annex 2.2, Convention on Migratory Species: AEW Annex II, Convention on Migratory Species: Appendix 2	Stow Marsh	TQ8397	15	2020
Essex Birdwatching Society	<i>Pluvialis squatarola</i>	bird	Grey Plover	Birds Directive: Annex 2.2, Convention on Migratory Species: AEW Annex II, Convention on Migratory Species: Appendix 2	South Woodham Ferrers	TQ8097	1	2013
Essex Birdwatching Society	<i>Pluvialis squatarola</i>	bird	Grey Plover	Birds Directive: Annex 2.2, Convention on Migratory Species: AEW Annex II, Convention on Migratory Species: Appendix 2	Stow Marsh	TQ8396	4	2016
Essex Birdwatching Society	<i>Podiceps auritus</i>	bird	Slavonian Grebe	Bern Convention: Appendix 2, Birds Directive: Annex 1, Convention on Migratory Species: AEW Annex II, Convention on Migratory Species: Appendix 2, Wildlife and Countryside Act 1981: Schedule 1 - Part 1	Stow Marsh	TQ8396	1	2013

Essex Birdwatching Society	<i>Podiceps auritus</i>	bird	Slavonian Grebe	Bern Convention: Appendix 2, Birds Directive: Annex 1, Convention on Migratory Species: AEWA Annex II, Convention on Migratory Species: Appendix 2, Wildlife and Countryside Act 1981: Schedule 1 - Part 1	Stow Marsh	TQ8397	1	2013
Essex Birdwatching Society	<i>Podiceps auritus</i>	bird	Slavonian Grebe	Bern Convention: Appendix 2, Birds Directive: Annex 1, Convention on Migratory Species: AEWA Annex II, Convention on Migratory Species: Appendix 2, Wildlife and Countryside Act 1981: Schedule 1 - Part 1	Stow Marsh	TQ8397	2	2018
Essex Birdwatching Society	<i>Podiceps auritus</i>	bird	Slavonian Grebe	Bern Convention: Appendix 2, Birds Directive: Annex 1, Convention on Migratory Species: AEWA Annex II, Convention on Migratory Species: Appendix 2, Wildlife and Countryside Act 1981: Schedule 1 - Part 1	South Woodham Ferrers	TQ8097	2	2018
Essex Birdwatching Society	<i>Podiceps cristatus</i>	bird	Great Crested Grebe	Convention on Migratory Species: AEWA Annex II	Marsh Farm, South Woodham Ferrers	TQ8196	3	2016
Essex Birdwatching Society	<i>Podiceps cristatus</i>	bird	Great Crested Grebe	Convention on Migratory Species: AEWA Annex II	Marsh Farm, South Woodham Ferrers	TQ8196	8	2019
Essex Birdwatching Society	<i>Podiceps cristatus</i>	bird	Great Crested Grebe	Convention on Migratory Species: AEWA Annex II	South Woodham Ferrers	TQ8097	1	2017
Essex Birdwatching Society	<i>Podiceps cristatus</i>	bird	Great Crested Grebe	Convention on Migratory Species: AEWA Annex II	South Woodham Ferrers, Marsh Farm	TQ8196	1	2017
Essex Birdwatching Society	<i>Podiceps cristatus</i>	bird	Great Crested Grebe	Convention on Migratory Species: AEWA Annex II	Clementsgreen Creek	TQ8296	19	2019
Essex Birdwatching Society	<i>Podiceps cristatus</i>	bird	Great Crested Grebe	Convention on Migratory Species: AEWA Annex II	Marsh Farm Country Park	TQ8196	1	2018
Essex Birdwatching Society	<i>Podiceps cristatus</i>	bird	Great Crested Grebe	Convention on Migratory Species: AEWA Annex II	Blue House Farm EWT	TQ8097	12	2020
Essex Birdwatching Society	<i>Podiceps cristatus</i>	bird	Great Crested Grebe	Convention on Migratory Species: AEWA Annex II	Marsh Farm CP	TQ8196	1	2019

Essex Birdwatching Society	<i>Podiceps cristatus</i>	bird	Great Crested Grebe	Convention on Migratory Species: AEWa Annex II	Clementsgreen Creek South Woodham Ferrers	TQ8296	27	2020
Essex Birdwatching Society	<i>Podiceps cristatus</i>	bird	Great Crested Grebe	Convention on Migratory Species: AEWa Annex II	Compass Gardens Southwoodham Ferrers	TQ8197	1	2020
Essex Birdwatching Society	<i>Podiceps cristatus</i>	bird	Great Crested Grebe	Convention on Migratory Species: AEWa Annex II	Marsh Farm South Woodham Ferrers	TQ8196	2	2020
Essex Birdwatching Society	<i>Podiceps cristatus</i>	bird	Great Crested Grebe	Convention on Migratory Species: AEWa Annex II	Stow Marsh	TQ8396	15	2017
Essex Birdwatching Society	<i>Podiceps cristatus</i>	bird	Great Crested Grebe	Convention on Migratory Species: AEWa Annex II	Upper Crouch Estuary	TQ8396	13	2018
Essex Birdwatching Society	<i>Podiceps cristatus</i>	bird	Great Crested Grebe	Convention on Migratory Species: AEWa Annex II	Upper Crouch Estuary	TQ8396	8	2016
Essex Birdwatching Society	<i>Podiceps cristatus</i>	bird	Great Crested Grebe	Convention on Migratory Species: AEWa Annex II	Stow Marsh	TQ8397	37	2020
Essex Field Club	<i>Podiceps cristatus</i>	bird	Great Crested Grebe	Convention on Migratory Species: AEWa Annex II	Marsh Farm	TQ8296	1	2019
Essex Birdwatching Society	<i>Podiceps cristatus</i>	bird	Great Crested Grebe	Convention on Migratory Species: AEWa Annex II	Stow Marsh	TQ8396	8	2016
Essex Birdwatching Society	<i>Podiceps cristatus</i>	bird	Great Crested Grebe	Convention on Migratory Species: AEWa Annex II	river crouch south wood ferrers	TQ8396	1	2013
Essex Birdwatching Society	<i>Podiceps grisegena</i>	bird	Red-necked Grebe	Convention on Migratory Species: AEWa Annex II	Stow Marsh	TQ8397	1	2013
Essex Birdwatching Society	<i>Podiceps grisegena</i>	bird	Red-necked Grebe	Convention on Migratory Species: AEWa Annex II	Stow Marsh	TQ8396	1	2013
Essex Birdwatching Society	<i>Podiceps grisegena</i>	bird	Red-necked Grebe	Convention on Migratory Species: AEWa Annex II	Stow Marsh	TQ8397	1	2018
Essex Birdwatching Society	<i>Podiceps grisegena</i>	bird	Red-necked Grebe	Convention on Migratory Species: AEWa Annex II	Blue House Farm EWT	TQ8097	1	2019

Essex Birdwatching Society	<i>Poecile palustris</i>	bird	Marsh Tit	Bern Convention: Appendix 2	Marsh Farm, South Woodham Ferrers	TQ8196	1	2016
Essex Birdwatching Society	<i>Porzana porzana</i>	bird	Spotted Crake	Bern Convention: Appendix 2, Birds Directive: Annex 1, Convention on Migratory Species: AEWA Annex II, Convention on Migratory Species: Appendix 2, Wildlife and Countryside Act 1981: Schedule 1 - Part 1	Stow Marsh	TQ8396	1	2017
Essex Birdwatching Society	<i>Prunella modularis</i>	bird	Dunnock	Bern Convention: Appendix 2	Marsh Farm	TQ8296	1	2015
Essex Birdwatching Society	<i>Prunella modularis</i>	bird	Dunnock	Bern Convention: Appendix 2	Marsh Farm Country Park, SWF	TQ8196	1	2016
Essex Birdwatching Society	<i>Prunella modularis</i>	bird	Dunnock	Bern Convention: Appendix 2	Clementsgreen Creek	TQ8296	4	2019
Essex Birdwatching Society	<i>Prunella modularis</i>	bird	Dunnock	Bern Convention: Appendix 2	Purleigh (Stow Maries)	TL8100	1	2017
Essex Birdwatching Society	<i>Prunella modularis</i>	bird	Dunnock	Bern Convention: Appendix 2	South Woodham Ferrers, Inchbonnie Rd	TQ8197	1	2017
Essex Birdwatching Society	<i>Prunella modularis</i>	bird	Dunnock	Bern Convention: Appendix 2	South Woodham Ferrers	TQ8196	3	2018
Essex Birdwatching Society	<i>Prunella modularis</i>	bird	Dunnock	Bern Convention: Appendix 2	Marsh Farm Country Park	TQ8196	2	2018
Essex Birdwatching Society	<i>Prunella modularis</i>	bird	Dunnock	Bern Convention: Appendix 2	Blue House Farm EWT	TQ8097	8	2020
Essex Birdwatching Society	<i>Prunella modularis</i>	bird	Dunnock	Bern Convention: Appendix 2	Clementsgreen Creek South Woodham Ferrers	TQ8296	4	2020
Essex Birdwatching Society	<i>Prunella modularis</i>	bird	Dunnock	Bern Convention: Appendix 2	South Woodham Ferrers	TQ8097	2	2020
Essex Field Club	<i>Prunella modularis</i>	bird	Dunnock	Bern Convention: Appendix 2	Hamberts Farm	TQ809984	4	2017
Essex Field Club	<i>Prunella modularis</i>	bird	Dunnock	Bern Convention: Appendix 2	Hamberts Farm	TQ809988	6	2018

Essex Field Club	<i>Prunella modularis</i>	bird	Dunnock	Bern Convention: Appendix 2	Land South of South Woodham Ferrers	TQ805988	4	2017
Essex Field Club	<i>Prunella modularis</i>	bird	Dunnock	Bern Convention: Appendix 2	Land South of South Woodham Ferrers	TQ805998	8	2018
Essex Field Club	<i>Prunella modularis</i>	bird	Dunnock	Bern Convention: Appendix 2	South Woodham Ferrers	TQ805549 8407	1	2020
Essex Birdwatching Society	<i>Psittacula krameri</i>	bird	Ring-necked Parakeet	EC Cites: Annex C	South Woodham Ferrers	TQ8097	1	2018
Essex Birdwatching Society	<i>Rallus aquaticus</i>	bird	Water Rail	Birds Directive: Annex 2.2, Convention on Migratory Species: AEW A Annex II	Marsh Farm, South Woodham Ferrers	TQ8196	5	2014
Essex Birdwatching Society	<i>Rallus aquaticus</i>	bird	Water Rail	Birds Directive: Annex 2.2, Convention on Migratory Species: AEW A Annex II	South Woodham Ferrers	TQ8097	4	2016
Essex Birdwatching Society	<i>Rallus aquaticus</i>	bird	Water Rail	Birds Directive: Annex 2.2, Convention on Migratory Species: AEW A Annex II	South Woodham Ferrers	TQ8296	2	2013
Essex Birdwatching Society	<i>Rallus aquaticus</i>	bird	Water Rail	Birds Directive: Annex 2.2, Convention on Migratory Species: AEW A Annex II	Stow Marsh	TQ8396	6	2016
Essex Birdwatching Society	<i>Rallus aquaticus</i>	bird	Water Rail	Birds Directive: Annex 2.2, Convention on Migratory Species: AEW A Annex II	Saltcoats, South Woodham Ferrers	TQ8297	2	2013
Essex Birdwatching Society	<i>Rallus aquaticus</i>	bird	Water Rail	Birds Directive: Annex 2.2, Convention on Migratory Species: AEW A Annex II	Marsh Farm South Woodham Ferrers	TQ8196	1	2020
Essex Birdwatching Society	<i>Rallus aquaticus</i>	bird	Water Rail	Birds Directive: Annex 2.2, Convention on Migratory Species: AEW A Annex II	Stow Marsh	TQ8396	8	2017
Essex Birdwatching Society	<i>Rallus aquaticus</i>	bird	Water Rail	Birds Directive: Annex 2.2, Convention on Migratory Species: AEW A Annex II	Stow Marsh	TQ8397	12	2020
Essex Birdwatching Society	<i>Rallus aquaticus</i>	bird	Water Rail	Birds Directive: Annex 2.2, Convention on Migratory Species: AEW A Annex II	Marsh Farm, South Woodham Ferrers	TQ8196	11	2020
Essex Birdwatching Society	<i>Rallus aquaticus</i>	bird	Water Rail	Birds Directive: Annex 2.2, Convention on Migratory Species: AEW A Annex II	South Woodham Ferrers	TQ8097	4	2020

Essex Birdwatching Society	<i>Rallus aquaticus</i>	bird	Water Rail	Birds Directive: Annex 2.2, Convention on Migratory Species: AEW Annex II	Woodham Fen EWT	TQ7997	1	2015
Essex Birdwatching Society	<i>Rallus aquaticus</i>	bird	Water Rail	Birds Directive: Annex 2.2, Convention on Migratory Species: AEW Annex II	Blue House Farm EWT	TQ8097	1	2019
EFC/EARG	<i>Rana temporaria</i>	amphibian	Common Frog	Bern Convention: Appendix 3, Habitats Directive: Annex 5, Wildlife and Countryside Act 1981: Schedule 5 Section 9.5a	CM3 5NT	TQ804973	1	2002
EFC/EARG	<i>Rana temporaria</i>	amphibian	Common Frog	Bern Convention: Appendix 3, Habitats Directive: Annex 5, Wildlife and Countryside Act 1981: Schedule 5 Section 9.5a	Fen Washlands	TQ807965	1	2019
EFC/EARG	<i>Rana temporaria</i>	amphibian	Common Frog	Bern Convention: Appendix 3, Habitats Directive: Annex 5, Wildlife and Countryside Act 1981: Schedule 5 Section 9.5a	South Woodham-Chetwood & Collingwood	TQ80619639	2	2021
Essex Birdwatching Society	<i>Recurvirostra avosetta</i>	bird	Avocet	Bern Convention: Appendix 2, Birds Directive: Annex 1, Convention on Migratory Species: AEW Annex II, Convention on Migratory Species: Appendix 2, Wildlife and Countryside Act 1981: Schedule 1 - Part 1	Marsh Farm, South Woodham Ferrers	TQ8196	5	2016
Essex Birdwatching Society	<i>Recurvirostra avosetta</i>	bird	Avocet	Bern Convention: Appendix 2, Birds Directive: Annex 1, Convention on Migratory Species: AEW Annex II, Convention on Migratory Species: Appendix 2, Wildlife and Countryside Act 1981: Schedule 1 - Part 1	Stow Marsh	TQ8396	12	2016
Essex Birdwatching Society	<i>Recurvirostra avosetta</i>	bird	Avocet	Bern Convention: Appendix 2, Birds Directive: Annex 1, Convention on Migratory Species: AEW Annex II, Convention on Migratory Species: Appendix 2, Wildlife and Countryside Act 1981: Schedule 1 - Part 1	Saltcoats, South Woodham Ferrers	TQ8297	1	2013
Essex Birdwatching Society	<i>Recurvirostra avosetta</i>	bird	Avocet	Bern Convention: Appendix 2, Birds Directive: Annex 1, Convention on Migratory Species: AEW Annex II, Convention on Migratory Species: Appendix 2, Wildlife and Countryside Act 1981: Schedule 1 - Part 1	Marsh Farm, South Woodham Ferrers	TQ8196	2	2018

Essex Birdwatching Society	<i>Recurvirostra avosetta</i>	bird	Avocet	Bern Convention: Appendix 2, Birds Directive: Annex 1, Convention on Migratory Species: AEWA Annex II, Convention on Migratory Species: Appendix 2, Wildlife and Countryside Act 1981: Schedule 1 - Part 1	Upper Crouch Estuary	TQ8396	6	2016
Essex Birdwatching Society	<i>Recurvirostra avosetta</i>	bird	Avocet	Bern Convention: Appendix 2, Birds Directive: Annex 1, Convention on Migratory Species: AEWA Annex II, Convention on Migratory Species: Appendix 2, Wildlife and Countryside Act 1981: Schedule 1 - Part 1	South Woodham Ferrers	TQ8097	1	2016
Essex Birdwatching Society	<i>Recurvirostra avosetta</i>	bird	Avocet	Bern Convention: Appendix 2, Birds Directive: Annex 1, Convention on Migratory Species: AEWA Annex II, Convention on Migratory Species: Appendix 2, Wildlife and Countryside Act 1981: Schedule 1 - Part 1	Clementsgreen Creek	TQ8296	5	2019
Essex Birdwatching Society	<i>Recurvirostra avosetta</i>	bird	Avocet	Bern Convention: Appendix 2, Birds Directive: Annex 1, Convention on Migratory Species: AEWA Annex II, Convention on Migratory Species: Appendix 2, Wildlife and Countryside Act 1981: Schedule 1 - Part 1	South Woodham Ferrers, Marsh Farm	TQ8196	1	2017
Essex Birdwatching Society	<i>Recurvirostra avosetta</i>	bird	Avocet	Bern Convention: Appendix 2, Birds Directive: Annex 1, Convention on Migratory Species: AEWA Annex II, Convention on Migratory Species: Appendix 2, Wildlife and Countryside Act 1981: Schedule 1 - Part 1	Marsh Farm Country Park	TQ8196	1	2018
Essex Birdwatching Society	<i>Recurvirostra avosetta</i>	bird	Avocet	Bern Convention: Appendix 2, Birds Directive: Annex 1, Convention on Migratory Species: AEWA Annex II, Convention on Migratory Species: Appendix 2, Wildlife and Countryside Act 1981: Schedule 1 - Part 1	Blue House Farm EWT	TQ8097	23	2020
Essex Birdwatching Society	<i>Recurvirostra avosetta</i>	bird	Avocet	Bern Convention: Appendix 2, Birds Directive: Annex 1, Convention on Migratory Species: AEWA Annex II, Convention on Migratory Species: Appendix 2, Wildlife and Countryside Act 1981: Schedule 1 - Part 1	Clementsgreen Creek South Woodham Ferrers	TQ8296	6	2020

Essex Birdwatching Society	<i>Recurvirostra avosetta</i>	bird	Avocet	Bern Convention: Appendix 2, Birds Directive: Annex 1, Convention on Migratory Species: AEWA Annex II, Convention on Migratory Species: Appendix 2, Wildlife and Countryside Act 1981: Schedule 1 - Part 1	Stow Marsh	TQ8396	22	2017
Essex Birdwatching Society	<i>Recurvirostra avosetta</i>	bird	Avocet	Bern Convention: Appendix 2, Birds Directive: Annex 1, Convention on Migratory Species: AEWA Annex II, Convention on Migratory Species: Appendix 2, Wildlife and Countryside Act 1981: Schedule 1 - Part 1	Upper Crouch Estuary	TQ8396	14	2018
Essex Birdwatching Society	<i>Recurvirostra avosetta</i>	bird	Avocet	Bern Convention: Appendix 2, Birds Directive: Annex 1, Convention on Migratory Species: AEWA Annex II, Convention on Migratory Species: Appendix 2, Wildlife and Countryside Act 1981: Schedule 1 - Part 1	Stow Marsh	TQ8497	1	2016
Essex Birdwatching Society	<i>Recurvirostra avosetta</i>	bird	Avocet	Bern Convention: Appendix 2, Birds Directive: Annex 1, Convention on Migratory Species: AEWA Annex II, Convention on Migratory Species: Appendix 2, Wildlife and Countryside Act 1981: Schedule 1 - Part 1	Stow Creek	TQ8497	1	2016
Essex Birdwatching Society	<i>Recurvirostra avosetta</i>	bird	Avocet	Bern Convention: Appendix 2, Birds Directive: Annex 1, Convention on Migratory Species: AEWA Annex II, Convention on Migratory Species: Appendix 2, Wildlife and Countryside Act 1981: Schedule 1 - Part 1	Stow Marsh	TQ8397	24	2020
Essex Birdwatching Society	<i>Recurvirostra avosetta</i>	bird	Avocet	Bern Convention: Appendix 2, Birds Directive: Annex 1, Convention on Migratory Species: AEWA Annex II, Convention on Migratory Species: Appendix 2, Wildlife and Countryside Act 1981: Schedule 1 - Part 1	Brandyhole Reach	TQ8396	1	2019
Essex Birdwatching Society	<i>Regulus regulus</i>	bird	Goldcrest	Bern Convention: Appendix 2	Stow Marsh	TQ8396	1	2015
Essex Field Club	<i>Regulus regulus</i>	bird	Goldcrest	Bern Convention: Appendix 2	Land South of South Woodham Ferrers	TQ805998	2	2018

Essex Birdwatching Society	<i>Regulus regulus</i>	bird	Goldcrest	Bern Convention: Appendix 2	South Woodham Ferrers	TQ8097	1	2014
Essex Birdwatching Society	<i>Regulus regulus</i>	bird	Goldcrest	Bern Convention: Appendix 2	Marsh Farm, South Woodham Ferrers	TQ8196	1	2015
Essex Birdwatching Society	<i>Regulus regulus</i>	bird	Goldcrest	Bern Convention: Appendix 2	South Woodham Ferrers	TQ8097	2	2015
Essex Birdwatching Society	<i>Regulus regulus</i>	bird	Goldcrest	Bern Convention: Appendix 2	Woodham Fen EWT	TQ7997	1	2015
Essex Birdwatching Society	<i>Regulus regulus</i>	bird	Goldcrest	Bern Convention: Appendix 2	Stow Marsh	TQ8396	1	2016
Essex Birdwatching Society	<i>Regulus regulus</i>	bird	Goldcrest	Bern Convention: Appendix 2	Havering-atte-Bower	TQ8199	1	2016
Essex Birdwatching Society	<i>Regulus regulus</i>	bird	Goldcrest	Bern Convention: Appendix 2	Marsh Farm, South Woodham Ferrers	TQ8196	1	2016
Essex Birdwatching Society	<i>Regulus regulus</i>	bird	Goldcrest	Bern Convention: Appendix 2	Woodham Fen EWT	TQ7997	1	2016
Essex Birdwatching Society	<i>Riparia riparia</i>	bird	Sand Martin	Bern Convention: Appendix 2	South Woodham Ferrers	TQ8097	4	2016
Essex Birdwatching Society	<i>Riparia riparia</i>	bird	Sand Martin	Bern Convention: Appendix 2	Marsh Farm, South Woodham Ferrers	TQ8196	17	2016
Essex Birdwatching Society	<i>Riparia riparia</i>	bird	Sand Martin	Bern Convention: Appendix 2	Stow Marsh	TQ8396	7	2014
Essex Birdwatching Society	<i>Riparia riparia</i>	bird	Sand Martin	Bern Convention: Appendix 2	Marsh Farm South Woodham Ferrers	TQ8196	2	2020
Essex Birdwatching Society	<i>Riparia riparia</i>	bird	Sand Martin	Bern Convention: Appendix 2	Blue House Farm EWT	TQ8097	3	2020
Essex Birdwatching Society	<i>Riparia riparia</i>	bird	Sand Martin	Bern Convention: Appendix 2	Stow Creek, North Fambridge	TQ8497	1	2014

Essex Birdwatching Society	<i>Riparia riparia</i>	bird	Sand Martin	Bern Convention: Appendix 2	Stow Creek	TQ8497	1	2016
Essex Birdwatching Society	<i>Riparia riparia</i>	bird	Sand Martin	Bern Convention: Appendix 2	Stow Marsh	TQ8396	6	2017
Essex Birdwatching Society	<i>Riparia riparia</i>	bird	Sand Martin	Bern Convention: Appendix 2	Stow Marsh	TQ8397	9	2020
Essex Birdwatching Society	<i>Riparia riparia</i>	bird	Sand Martin	Bern Convention: Appendix 2	Woodham Fen EWT	TQ7997	1	2014
Essex Birdwatching Society	<i>Riparia riparia</i>	bird	Sand Martin	Bern Convention: Appendix 2	Marsh Farm, South Woodham Ferrers	TQ8196	3	2018
Essex Birdwatching Society	<i>Riparia riparia</i>	bird	Sand Martin	Bern Convention: Appendix 2	South Woodham Ferrers	TQ8097	2	2018
Essex Birdwatching Society	<i>Riparia riparia</i>	bird	Sand Martin	Bern Convention: Appendix 2	South Woodham Ferrers, Marsh Farm	TQ8196	1	2017
Essex Birdwatching Society	<i>Riparia riparia</i>	bird	Sand Martin	Bern Convention: Appendix 2	Marsh Farm CP	TQ8196	1	2019
Essex Birdwatching Society	<i>Rissa tridactyla</i>	bird	Kittiwake	Convention on Migratory Species: AEW Annex II, OSPAR: OSPAR	Stow Marsh	TQ8396	1	2014
Essex Field Club	<i>Satyrrium w-album</i>	insect - butterfly	White-letter Hairstreak	Wildlife and Countryside Act 1981: Schedule 5 Section 9.5a	South Woodham Ferrers: Saltcoats (creek)	TQ818977	1	2016
Essex Field Club	<i>Satyrrium w-album</i>	insect - butterfly	White-letter Hairstreak	Wildlife and Countryside Act 1981: Schedule 5 Section 9.5a	South Woodham Ferrers - Bushy Hill and environs	TQ815985	1	1995
Essex Field Club	<i>Satyrrium w-album</i>	insect - butterfly	White-letter Hairstreak	Wildlife and Countryside Act 1981: Schedule 5 Section 9.5a	Cold Norton - Hawe's Wood and environs	TQ817995	4	1998
Essex Field Club	<i>Satyrrium w-album</i>	insect - butterfly	White-letter Hairstreak	Wildlife and Countryside Act 1981: Schedule 5 Section 9.5a	Hogwell Farm, South Woodham Ferrers	TQ826978	1	1999
Essex Field Club	<i>Satyrrium w-album</i>	insect - butterfly	White-letter Hairstreak	Wildlife and Countryside Act 1981: Schedule 5 Section 9.5a	Stow Maries Halt EWT	TQ8399	1	2011

Essex Field Club	<i>Satyrrium w-album</i>	insect - butterfly	White-letter Hairstreak	Wildlife and Countryside Act 1981: Schedule 5 Section 9.5a	Hawe's Wood, South Woodham Ferrers	TQ817995	4	1998
Essex Field Club	<i>Satyrrium w-album</i>	insect - butterfly	White-letter Hairstreak	Wildlife and Countryside Act 1981: Schedule 5 Section 9.5a	Bushy Hill, S.Woodham Ferrers	TQ815985	1	1995
Essex Field Club	<i>Satyrrium w-album</i>	insect - butterfly	White-letter Hairstreak	Wildlife and Countryside Act 1981: Schedule 5 Section 9.5a	Charity Lane, Cock Clarks	TL8100	2	1995
Essex Field Club	<i>Satyrrium w-album</i>	insect - butterfly	White-letter Hairstreak	Wildlife and Countryside Act 1981: Schedule 5 Section 9.5a	Wellinditch Farm Hill, S.Woodham Ferrers	TQ823993	1	1995
Essex Field Club	<i>Satyrrium w-album</i>	insect - butterfly	White-letter Hairstreak	Wildlife and Countryside Act 1981: Schedule 5 Section 9.5a	South Woodham Ferrers: Wellinditch Hill	TQ823993	1	1993
Essex Field Club	<i>Satyrrium w-album</i>	insect - butterfly	White-letter Hairstreak	Wildlife and Countryside Act 1981: Schedule 5 Section 9.5a	Stow Maries Airfield	TQ8199	1	2012
Essex Field Club	<i>Satyrrium w-album</i>	insect - butterfly	White-letter Hairstreak	Wildlife and Countryside Act 1981: Schedule 5 Section 9.5a	Hawe's Wood, South Woodham Ferrers	TQ8098	1	1993
Essex Field Club	<i>Satyrrium w-album</i>	insect - butterfly	White-letter Hairstreak	Wildlife and Countryside Act 1981: Schedule 5 Section 9.5a	Woodham Ferrers, Charity Farm	TL8000	1	1995
Essex Field Club	<i>Satyrrium w-album</i>	insect - butterfly	White-letter Hairstreak	Wildlife and Countryside Act 1981: Schedule 5 Section 9.5a	South Woodham Ferrers	TQ8098	1	1996
Essex Field Club	<i>Satyrrium w-album</i>	insect - butterfly	White-letter Hairstreak	Wildlife and Countryside Act 1981: Schedule 5 Section 9.5a	Hadleigh CP: Poynetts & Kersey	TQ8096	2	1996
Essex Field Club	<i>Satyrrium w-album</i>	insect - butterfly	White-letter Hairstreak	Wildlife and Countryside Act 1981: Schedule 5 Section 9.5a	Woodham Fen	TQ797970	1	2017
Essex Birdwatching Society	<i>Saxicola rubetra</i>	bird	Whinchat	Bern Convention: Appendix 2	Stow Marsh	TQ8396	6	2016
Essex Birdwatching Society	<i>Saxicola rubetra</i>	bird	Whinchat	Bern Convention: Appendix 2	Saltcoats, South Woodham Ferrers	TQ8297	1	2013
Essex Birdwatching Society	<i>Saxicola rubetra</i>	bird	Whinchat	Bern Convention: Appendix 2	Marsh Farm, South Woodham Ferrers	TQ8196	3	2016
Essex Birdwatching Society	<i>Saxicola rubetra</i>	bird	Whinchat	Bern Convention: Appendix 2	South Woodham Ferrers	TQ8097	1	2014
Essex Birdwatching Society	<i>Saxicola rubetra</i>	bird	Whinchat	Bern Convention: Appendix 2	South Woodham Ferrers	TQ8297	1	2014

Essex Birdwatching Society	<i>Saxicola rubetra</i>	bird	Whinchat	Bern Convention: Appendix 2	Stow Marsh	TQ8397	3	2014
Essex Birdwatching Society	<i>Saxicola rubetra</i>	bird	Whinchat	Bern Convention: Appendix 2	Marsh Farm, South Woodham Ferrers	TQ8196	1	2015
Essex Birdwatching Society	<i>Saxicola rubetra</i>	bird	Whinchat	Bern Convention: Appendix 2	Blue House Farm EWT	TQ8097	5	2020
Essex Birdwatching Society	<i>Saxicola rubetra</i>	bird	Whinchat	Bern Convention: Appendix 2	Marsh Farm South Woodham Ferrers	TQ8196	1	2020
Essex Birdwatching Society	<i>Saxicola rubetra</i>	bird	Whinchat	Bern Convention: Appendix 2	Stow Creek, North Fambridge	TQ8497	1	2013
Essex Birdwatching Society	<i>Saxicola rubetra</i>	bird	Whinchat	Bern Convention: Appendix 2	Stow Marsh	TQ8396	6	2017
Essex Birdwatching Society	<i>Saxicola rubetra</i>	bird	Whinchat	Bern Convention: Appendix 2	Stow Marsh	TQ8397	9	2020
Essex Birdwatching Society	<i>Saxicola rubetra</i>	bird	Whinchat	Bern Convention: Appendix 2	Stow Marsh	TQ8399	1	2019
Essex Birdwatching Society	<i>Saxicola rubicola</i>	bird	Stonechat	Bern Convention: Appendix 2	Clementsgreen Creek South Woodham Ferrers	TQ8296	11	2020
Essex Birdwatching Society	<i>Saxicola rubicola</i>	bird	Stonechat	Bern Convention: Appendix 2	Stow Marsh	TQ8396	15	2017
Essex Birdwatching Society	<i>Saxicola rubicola</i>	bird	Stonechat	Bern Convention: Appendix 2	Stow Marsh	TQ8397	19	2020
Essex Birdwatching Society	<i>Saxicola rubicola</i>	bird	Stonechat	Bern Convention: Appendix 2	Stow Marsh	TQ8399	1	2019
Essex Birdwatching Society	<i>Saxicola rubicola</i>	bird	Stonechat	Bern Convention: Appendix 2	Stow Marsh	TQ8396	11	2016
Essex Birdwatching Society	<i>Saxicola rubicola</i>	bird	Stonechat	Bern Convention: Appendix 2	Saltcoats, South Woodham Ferrers	TQ8297	1	2013

Essex Birdwatching Society	<i>Saxicola rubicola</i>	bird	Stonechat	Bern Convention: Appendix 2	Marsh Farm, South Woodham Ferrers	TQ8196	5	2014
Essex Birdwatching Society	<i>Saxicola rubicola</i>	bird	Stonechat	Bern Convention: Appendix 2	Marsh Farm, South Woodham Ferrers	TQ8196	9	2020
Essex Birdwatching Society	<i>Saxicola rubicola</i>	bird	Stonechat	Bern Convention: Appendix 2	South Woodham Ferrers	TQ8097	2	2020
Essex Birdwatching Society	<i>Saxicola rubicola</i>	bird	Stonechat	Bern Convention: Appendix 2	Woodham Fen EWT	TQ7997	1	2015
Essex Birdwatching Society	<i>Saxicola rubicola</i>	bird	Stonechat	Bern Convention: Appendix 2	Woodham Fen EWT	TQ7997	1	2016
Essex Birdwatching Society	<i>Saxicola rubicola</i>	bird	Stonechat	Bern Convention: Appendix 2	Marsh Farm Country Park	TQ8196	1	2018
Essex Birdwatching Society	<i>Saxicola rubicola</i>	bird	Stonechat	Bern Convention: Appendix 2	Blue House Farm EWT	TQ8097	24	2020
Essex Birdwatching Society	<i>Saxicola rubicola</i>	bird	Stonechat	Bern Convention: Appendix 2	Clementsgreen Creek	TQ8296	5	2019
Essex Birdwatching Society	<i>Scolopax rusticola</i>	bird	Woodcock	Birds Directive: Annex 2.1, Convention on Migratory Species: AEW Annex II, Convention on Migratory Species: Appendix 2	Marsh Farm, South Woodham Ferrers	TQ8196	1	2014
Essex Birdwatching Society	<i>Scolopax rusticola</i>	bird	Woodcock	Birds Directive: Annex 2.1, Convention on Migratory Species: AEW Annex II, Convention on Migratory Species: Appendix 2	Stow Marsh	TQ8396	1	2016
Essex Birdwatching Society	<i>Stercorarius skua</i>	bird	Great Skua	Convention on Migratory Species: AEW Annex II	Clementsgreen Creek, South Wodham Ferrers	TQ8296	1	2013
Essex Birdwatching Society	<i>Sterna hirundo</i>	bird	Common Tern	Bern Convention: Appendix 2, Birds Directive: Annex 1, Convention on Migratory Species: AEW Annex II	Stow Marsh	TQ8396	9	2014
Essex Birdwatching Society	<i>Sterna hirundo</i>	bird	Common Tern	Bern Convention: Appendix 2, Birds Directive: Annex 1, Convention on Migratory Species: AEW Annex II	Marsh Farm, South Woodham Ferrers	TQ8196	3	2016

Essex Birdwatching Society	<i>Sterna hirundo</i>	bird	Common Tern	Bern Convention: Appendix 2, Birds Directive: Annex 1, Convention on Migratory Species: AEW Annex II	Marsh Farm, South Woodham Ferrers	TQ8196	6	2019
Essex Birdwatching Society	<i>Sterna hirundo</i>	bird	Common Tern	Bern Convention: Appendix 2, Birds Directive: Annex 1, Convention on Migratory Species: AEW Annex II	Upper Crouch Estuary	TQ8396	2	2016
Essex Birdwatching Society	<i>Sterna hirundo</i>	bird	Common Tern	Bern Convention: Appendix 2, Birds Directive: Annex 1, Convention on Migratory Species: AEW Annex II	South Woodham Ferrers	TQ8196	1	2017
Essex Birdwatching Society	<i>Sterna hirundo</i>	bird	Common Tern	Bern Convention: Appendix 2, Birds Directive: Annex 1, Convention on Migratory Species: AEW Annex II	Blue House Farm EWT	TQ8097	6	2020
Essex Birdwatching Society	<i>Sterna hirundo</i>	bird	Common Tern	Bern Convention: Appendix 2, Birds Directive: Annex 1, Convention on Migratory Species: AEW Annex II	Clementsgreen Creek	TQ8296	1	2019
Essex Birdwatching Society	<i>Sterna hirundo</i>	bird	Common Tern	Bern Convention: Appendix 2, Birds Directive: Annex 1, Convention on Migratory Species: AEW Annex II	Marsh Farm South Woodham Ferrers	TQ8196	2	2020
Essex Birdwatching Society	<i>Sterna hirundo</i>	bird	Common Tern	Bern Convention: Appendix 2, Birds Directive: Annex 1, Convention on Migratory Species: AEW Annex II	South Woodham Ferrers	TQ8097	1	2020
Essex Birdwatching Society	<i>Sterna hirundo</i>	bird	Common Tern	Bern Convention: Appendix 2, Birds Directive: Annex 1, Convention on Migratory Species: AEW Annex II	Stow Creek, North Fambridge	TQ8497	2	2014
Essex Birdwatching Society	<i>Sterna hirundo</i>	bird	Common Tern	Bern Convention: Appendix 2, Birds Directive: Annex 1, Convention on Migratory Species: AEW Annex II	Stow Marsh	TQ8396	5	2017
Essex Birdwatching Society	<i>Sterna hirundo</i>	bird	Common Tern	Bern Convention: Appendix 2, Birds Directive: Annex 1, Convention on Migratory Species: AEW Annex II	Upper Crouch Estuary	TQ8396	5	2018
Essex Birdwatching Society	<i>Sterna hirundo</i>	bird	Common Tern	Bern Convention: Appendix 2, Birds Directive: Annex 1, Convention on Migratory Species: AEW Annex II	Stow Marsh	TQ8397	6	2019
Essex Birdwatching Society	<i>Sterna paradisaea</i>	bird	Arctic Tern	Bern Convention: Appendix 2, Birds Directive: Annex 1, Convention on Migratory Species: AEW Annex II, Convention on Migratory Species: Appendix 2	Stow Creek, North Fambridge	TQ8497	1	2013
Essex Birdwatching Society	<i>Sterna paradisaea</i>	bird	Arctic Tern	Bern Convention: Appendix 2, Birds Directive: Annex 1, Convention on Migratory Species: AEW Annex II, Convention on Migratory Species: Appendix 2	Stow Marsh	TQ8396	1	2017

Essex Birdwatching Society	<i>Sterna paradisaea</i>	bird	Arctic Tern	Bern Convention: Appendix 2, Birds Directive: Annex 1, Convention on Migratory Species: AEWA Annex II, Convention on Migratory Species: Appendix 2	Stow Marsh	TQ8397	1	2018
Essex Birdwatching Society	<i>Sterna sandvicensis</i>	bird		Bern Convention: Appendix 2, Birds Directive: Annex 1, Convention on Migratory Species: AEWA Annex II	Stow Marsh	TQ8396	1	2013
Essex Birdwatching Society	<i>Sternula albifrons</i>	bird	Little Tern	Bern Convention: Appendix 2, Birds Directive: Annex 1, Convention on Migratory Species: AEWA Annex II, Convention on Migratory Species: Appendix 2, Wildlife and Countryside Act 1981: Schedule 1 - Part 1	Stow Marsh	TQ8396	1	2013
Essex Birdwatching Society	<i>Sternula albifrons</i>	bird	Little Tern	Bern Convention: Appendix 2, Birds Directive: Annex 1, Convention on Migratory Species: AEWA Annex II, Convention on Migratory Species: Appendix 2, Wildlife and Countryside Act 1981: Schedule 1 - Part 1	Marsh Farm South Woodham Ferrers	TQ8196	1	2020
Essex Birdwatching Society	<i>Sternula albifrons</i>	bird	Little Tern	Bern Convention: Appendix 2, Birds Directive: Annex 1, Convention on Migratory Species: AEWA Annex II, Convention on Migratory Species: Appendix 2, Wildlife and Countryside Act 1981: Schedule 1 - Part 1	Stow Marsh	TQ8396	1	2017
Essex Field Club	<i>Streptopelia decaocto</i>	bird	Collared Dove	Birds Directive: Annex 2.2	Land South of South Woodham Ferrers	TQ805998	2	2018
Essex Field Club	<i>Streptopelia decaocto</i>	bird	Collared Dove	Birds Directive: Annex 2.2	Hamberts Farm	TQ809984	2	2017
Essex Field Club	<i>Streptopelia decaocto</i>	bird	Collared Dove	Birds Directive: Annex 2.2	Hamberts Farm	TQ809988	4	2018
Essex Field Club	<i>Streptopelia decaocto</i>	bird	Collared Dove	Birds Directive: Annex 2.2	Land South of South Woodham Ferrers	TQ805988	2	2017
Essex Birdwatching Society	<i>Streptopelia decaocto</i>	bird	Collared Dove	Birds Directive: Annex 2.2	Marsh Farm	TQ8296	1	2015
Essex Birdwatching Society	<i>Streptopelia decaocto</i>	bird	Collared Dove	Birds Directive: Annex 2.2	Marsh Farm Country Park, SWF	TQ8196	1	2016

Essex Birdwatching Society	<i>Streptopelia decaocto</i>	bird	Collared Dove	Birds Directive: Annex 2.2	Clementsgreen Creek	TQ8296	13	2019
Essex Birdwatching Society	<i>Streptopelia decaocto</i>	bird	Collared Dove	Birds Directive: Annex 2.2	South Woodham Ferrers	TQ8196	33	2019
Essex Birdwatching Society	<i>Streptopelia decaocto</i>	bird	Collared Dove	Birds Directive: Annex 2.2	South Woodham Ferrers, Fenn Creek	TQ8096	1	2017
Essex Birdwatching Society	<i>Streptopelia decaocto</i>	bird	Collared Dove	Birds Directive: Annex 2.2	South Woodham Ferrers, Inchbonnie Rd	TQ8197	1	2017
Essex Birdwatching Society	<i>Streptopelia decaocto</i>	bird	Collared Dove	Birds Directive: Annex 2.2	Marsh Farm Country Park	TQ8196	9	2018
Essex Birdwatching Society	<i>Streptopelia decaocto</i>	bird	Collared Dove	Birds Directive: Annex 2.2	South Woodham Ferrers	TQ8097	11	2020
Essex Birdwatching Society	<i>Streptopelia decaocto</i>	bird	Collared Dove	Birds Directive: Annex 2.2	South Woodham Ferrers, Compass Gardens	TQ8197	1	2018
Essex Birdwatching Society	<i>Streptopelia decaocto</i>	bird	Collared Dove	Birds Directive: Annex 2.2	Stow Maries Aerodrome	TL8100	1	2018
Essex Birdwatching Society	<i>Streptopelia decaocto</i>	bird	Collared Dove	Birds Directive: Annex 2.2	Marsh Farm Country Park, South Woodham Ferrers	TQ8196	1	2019
Essex Birdwatching Society	<i>Streptopelia decaocto</i>	bird	Collared Dove	Birds Directive: Annex 2.2	South Woodham Ferris	TQ8098	1	2019
Essex Birdwatching Society	<i>Streptopelia decaocto</i>	bird	Collared Dove	Birds Directive: Annex 2.2	Marsh Farm CP	TQ8196	2	2019
Essex Birdwatching Society	<i>Streptopelia decaocto</i>	bird	Collared Dove	Birds Directive: Annex 2.2	Blue House Farm EWT	TQ8097	7	2020
Essex Birdwatching Society	<i>Streptopelia decaocto</i>	bird	Collared Dove	Birds Directive: Annex 2.2	Marsh Farm South Woodham Ferrers	TQ8196	6	2020
Essex Birdwatching Society	<i>Streptopelia decaocto</i>	bird	Collared Dove	Birds Directive: Annex 2.2	Compass Gardens Southwoodham Ferrers	TQ8197	1	2020

Essex Birdwatching Society	<i>Streptopelia decaocto</i>	bird	Collared Dove	Birds Directive: Annex 2.2	Clementsgreen Creek South Woodham Ferrers	TQ8296	10	2020
Essex Birdwatching Society	<i>Streptopelia turtur</i>	bird	Turtle Dove	Birds Directive: Annex 2.2, EC Cites: Annex A	South Woodham Ferrers	TQ8097	8	2014
Essex Birdwatching Society	<i>Streptopelia turtur</i>	bird	Turtle Dove	Birds Directive: Annex 2.2, EC Cites: Annex A	Saltcoats, South Woodham Ferrers	TQ8297	2	2013
Essex Birdwatching Society	<i>Streptopelia turtur</i>	bird	Turtle Dove	Birds Directive: Annex 2.2, EC Cites: Annex A	Marsh Farm, South Woodham Ferrers	TQ8196	1	2013
Essex Birdwatching Society	<i>Streptopelia turtur</i>	bird	Turtle Dove	Birds Directive: Annex 2.2, EC Cites: Annex A	Stow Marsh	TQ8396	1	2014
Essex Birdwatching Society	<i>Streptopelia turtur</i>	bird	Turtle Dove	Birds Directive: Annex 2.2, EC Cites: Annex A	South Woodham Ferrers	TQ8097	3	2020
Essex Birdwatching Society	<i>Strix aluco</i>	bird	Tawny Owl	Bern Convention: Appendix 2, EC Cites: Annex A	South Woodham Ferrers	TQ8097	1	2014
Essex Birdwatching Society	<i>Strix aluco</i>	bird	Tawny Owl	Bern Convention: Appendix 2, EC Cites: Annex A	South Woodham Ferrers	TQ8097	10	2020
Essex Birdwatching Society	<i>Strix aluco</i>	bird	Tawny Owl	Bern Convention: Appendix 2, EC Cites: Annex A	South Woodham Ferrers	TQ8196	2	2019
Essex Birdwatching Society	<i>Strix aluco</i>	bird	Tawny Owl	Bern Convention: Appendix 2, EC Cites: Annex A	Stow Maries	TQ8299	1	2020
Essex Birdwatching Society	<i>Strix aluco</i>	bird	Tawny Owl	Bern Convention: Appendix 2, EC Cites: Annex A	Hawe's Wood	TQ8199	1	2020
Essex Birdwatching Society	<i>Sturnus vulgaris</i>	bird	Starling	Birds Directive: Annex 2.2	Marsh Farm Country Park, South Woodham Ferrers	TQ8196	1	2019
Essex Birdwatching Society	<i>Sturnus vulgaris</i>	bird	Starling	Birds Directive: Annex 2.2	Stow Maries Aerodrome	TL8100	1	2019
Essex Birdwatching Society	<i>Sturnus vulgaris</i>	bird	Starling	Birds Directive: Annex 2.2	South Woodham Ferris	TQ8098	1	2019

Essex Birdwatching Society	<i>Sturnus vulgaris</i>	bird	Starling	Birds Directive: Annex 2.2	Blue House Farm	TQ8097	1	2019
Essex Birdwatching Society	<i>Sturnus vulgaris</i>	bird	Starling	Birds Directive: Annex 2.2	Blue House Farm EWT	TQ8097	25	2020
Essex Birdwatching Society	<i>Sturnus vulgaris</i>	bird	Starling	Birds Directive: Annex 2.2	Marsh Farm, South Woodham Ferrers	TQ8196	3	2020
Essex Birdwatching Society	<i>Sturnus vulgaris</i>	bird	Starling	Birds Directive: Annex 2.2	Marsh Farm South Woodham Ferrers	TQ8196	7	2020
Essex Birdwatching Society	<i>Sturnus vulgaris</i>	bird	Starling	Birds Directive: Annex 2.2	Compass Gardens Southwoodham Ferrers	TQ8197	2	2020
Essex Birdwatching Society	<i>Sturnus vulgaris</i>	bird	Starling	Birds Directive: Annex 2.2	Clementsgreen Creek South Woodham Ferrers	TQ8296	30	2020
Essex Birdwatching Society	<i>Sturnus vulgaris</i>	bird	Starling	Birds Directive: Annex 2.2	Hogwell Farm South Woodham Ferrers	TQ8297	1	2020
Essex Birdwatching Society	<i>Sturnus vulgaris</i>	bird	Starling	Birds Directive: Annex 2.2	Essex, North Fambridge	TQ8497	1	2013
Essex Birdwatching Society	<i>Sturnus vulgaris</i>	bird	Starling	Birds Directive: Annex 2.2	Stow Marsh	TQ8396	3	2017
Essex Birdwatching Society	<i>Sturnus vulgaris</i>	bird	Starling	Birds Directive: Annex 2.2	Stow Marsh	TQ8397	10	2020
Essex Birdwatching Society	<i>Sturnus vulgaris</i>	bird	Starling	Birds Directive: Annex 2.2	essex stow maries aerodrome	TL8100	1	2015
Essex Birdwatching Society	<i>Sturnus vulgaris</i>	bird	Starling	Birds Directive: Annex 2.2	Marsh Farm	TQ8296	1	2015
Essex Birdwatching Society	<i>Sturnus vulgaris</i>	bird	Starling	Birds Directive: Annex 2.2	South Woodham Ferrers	TQ8097	11	2020
Essex Birdwatching Society	<i>Sturnus vulgaris</i>	bird	Starling	Birds Directive: Annex 2.2	Marsh Farm Country Park, SWF	TQ8196	1	2016

Essex Birdwatching Society	<i>Sturnus vulgaris</i>	bird	Starling	Birds Directive: Annex 2.2	South Woodham Ferrers, Fambridge Road	TQ8298	2	2016
Essex Birdwatching Society	<i>Sturnus vulgaris</i>	bird	Starling	Birds Directive: Annex 2.2	Clementsgreen Creek	TQ8296	37	2019
Essex Birdwatching Society	<i>Sturnus vulgaris</i>	bird	Starling	Birds Directive: Annex 2.2	North Fambridge Pylons	TQ8298	2	2017
Essex Birdwatching Society	<i>Sturnus vulgaris</i>	bird	Starling	Birds Directive: Annex 2.2	South Woodham Ferrers, Fenn Creek	TQ8096	1	2017
Essex Birdwatching Society	<i>Sturnus vulgaris</i>	bird	Starling	Birds Directive: Annex 2.2	South Woodham Ferrers, Inchbonnie Rd	TQ8197	1	2017
Essex Birdwatching Society	<i>Sturnus vulgaris</i>	bird	Starling	Birds Directive: Annex 2.2	South Woodham Ferrers, Marsh Farm	TQ8196	3	2017
Essex Birdwatching Society	<i>Sturnus vulgaris</i>	bird	Starling	Birds Directive: Annex 2.2	South Woodham Ferrers	TQ8196	21	2019
Essex Birdwatching Society	<i>Sturnus vulgaris</i>	bird	Starling	Birds Directive: Annex 2.2	South Woodham Ferrers, Compass Gardens	TQ8197	2	2018
Essex Birdwatching Society	<i>Sturnus vulgaris</i>	bird	Starling	Birds Directive: Annex 2.2	Marsh Farm Country Park	TQ8196	5	2018
Essex Birdwatching Society	<i>Sturnus vulgaris</i>	bird	Starling	Birds Directive: Annex 2.2	South Woodham Ferrers, Hogwell Farm	TQ8297	1	2018
Essex Field Club	<i>Sturnus vulgaris</i>	bird	Starling	Birds Directive: Annex 2.2	Hamberts Farm	TQ809984	4	2017
Essex Field Club	<i>Sturnus vulgaris</i>	bird	Starling	Birds Directive: Annex 2.2	Hamberts Farm	TQ809988	4	2018
Essex Field Club	<i>Sturnus vulgaris</i>	bird	Starling	Birds Directive: Annex 2.2	Land South of South Woodham Ferrers	TQ805988	4	2017
Essex Birdwatching Society	<i>Sturnus vulgaris</i>	bird	Starling	Birds Directive: Annex 2.2	Marsh Farm, South Woodham Ferrers	TQ8196	1	2013
Essex Birdwatching Society	<i>Sturnus vulgaris</i>	bird	Starling	Birds Directive: Annex 2.2	Stow Marsh	TQ8396	9	2016

Essex Birdwatching Society	<i>Sturnus vulgaris</i>	bird	Starling	Birds Directive: Annex 2.2	river crouch south wood ferrers	TQ8396	1	2013
Essex Birdwatching Society	<i>Tachybaptus ruficollis</i>	bird	Little Grebe	Convention on Migratory Species: AEWa Annex II	South Woodham Ferrers	TQ8097	1	2014
Essex Birdwatching Society	<i>Tachybaptus ruficollis</i>	bird	Little Grebe	Convention on Migratory Species: AEWa Annex II	Saltcoats Pond	TQ8297	2	2014
Essex Birdwatching Society	<i>Tachybaptus ruficollis</i>	bird	Little Grebe	Convention on Migratory Species: AEWa Annex II	Marsh Farm	TQ8296	1	2015
Essex Birdwatching Society	<i>Tachybaptus ruficollis</i>	bird	Little Grebe	Convention on Migratory Species: AEWa Annex II	Clementsgreen Creek	TQ8296	36	2019
Essex Birdwatching Society	<i>Tachybaptus ruficollis</i>	bird	Little Grebe	Convention on Migratory Species: AEWa Annex II	South Woodham Ferrers	TQ8097	2	2018
Essex Birdwatching Society	<i>Tachybaptus ruficollis</i>	bird	Little Grebe	Convention on Migratory Species: AEWa Annex II	South Woodham Ferrers, Marsh Farm	TQ8196	1	2017
Essex Birdwatching Society	<i>Tachybaptus ruficollis</i>	bird	Little Grebe	Convention on Migratory Species: AEWa Annex II	Hawbush Creek	TQ8296	1	2018
Essex Birdwatching Society	<i>Tachybaptus ruficollis</i>	bird	Little Grebe	Convention on Migratory Species: AEWa Annex II	South Woodham Ferrers, Compass Gardens	TQ8197	2	2019
Essex Birdwatching Society	<i>Tachybaptus ruficollis</i>	bird	Little Grebe	Convention on Migratory Species: AEWa Annex II	Marsh Farm Country Park	TQ8196	1	2018
Essex Birdwatching Society	<i>Tachybaptus ruficollis</i>	bird	Little Grebe	Convention on Migratory Species: AEWa Annex II	Blue House Farm EWT	TQ8097	7	2020
Essex Birdwatching Society	<i>Tachybaptus ruficollis</i>	bird	Little Grebe	Convention on Migratory Species: AEWa Annex II	Blue House Farm	TQ8097	1	2019
Essex Birdwatching Society	<i>Tachybaptus ruficollis</i>	bird	Little Grebe	Convention on Migratory Species: AEWa Annex II	Clementsgreen Creek South Woodham Ferrers	TQ8296	38	2020
Essex Birdwatching Society	<i>Tachybaptus ruficollis</i>	bird	Little Grebe	Convention on Migratory Species: AEWa Annex II	Compass Gardens Southwoodham Ferrers	TQ8197	2	2020

Essex Birdwatching Society	<i>Tachybaptus ruficollis</i>	bird	Little Grebe	Convention on Migratory Species: AEWa Annex II	Hawbush Creek River Crouch	TQ8296	1	2020
Essex Birdwatching Society	<i>Tachybaptus ruficollis</i>	bird	Little Grebe	Convention on Migratory Species: AEWa Annex II	Marsh Farm South Woodham Ferrers	TQ8196	4	2020
Essex Birdwatching Society	<i>Tachybaptus ruficollis</i>	bird	Little Grebe	Convention on Migratory Species: AEWa Annex II	Upper Crouch Estuary	TQ8396	21	2018
Essex Birdwatching Society	<i>Tachybaptus ruficollis</i>	bird	Little Grebe	Convention on Migratory Species: AEWa Annex II	Stow Creek	TQ8497	1	2016
Essex Birdwatching Society	<i>Tachybaptus ruficollis</i>	bird	Little Grebe	Convention on Migratory Species: AEWa Annex II	Upper Crouch Estuary	TQ8396	10	2016
Essex Birdwatching Society	<i>Tachybaptus ruficollis</i>	bird	Little Grebe	Convention on Migratory Species: AEWa Annex II	Stow Marsh	TQ8396	5	2017
Essex Birdwatching Society	<i>Tachybaptus ruficollis</i>	bird	Little Grebe	Convention on Migratory Species: AEWa Annex II	Stow Marsh	TQ8397	5	2020
Essex Field Club	<i>Tachybaptus ruficollis</i>	bird	Little Grebe	Convention on Migratory Species: AEWa Annex II	Marsh Farm	TQ8296	1	2019
Essex Birdwatching Society	<i>Tachybaptus ruficollis</i>	bird	Little Grebe	Convention on Migratory Species: AEWa Annex II	Marsh Farm, South Woodham Ferrers	TQ8196	4	2014
Essex Birdwatching Society	<i>Tachybaptus ruficollis</i>	bird	Little Grebe	Convention on Migratory Species: AEWa Annex II	South Woodham Ferrers	TQ8196	1	2013
Essex Birdwatching Society	<i>Tachybaptus ruficollis</i>	bird	Little Grebe	Convention on Migratory Species: AEWa Annex II	Stow Marsh	TQ8396	1	2013
Essex Birdwatching Society	<i>Tadorna tadorna</i>	bird	Shelduck	Bern Convention: Appendix 2, Convention on Migratory Species: AEWa Annex II, Convention on Migratory Species: Appendix 2	Clementsgreen Creek South Woodham Ferrers	TQ8296	36	2020
Essex Birdwatching Society	<i>Tadorna tadorna</i>	bird	Shelduck	Bern Convention: Appendix 2, Convention on Migratory Species: AEWa Annex II, Convention on Migratory Species: Appendix 2	2 Marklay Drive South Woodham Ferrers	TQ8097	1	2020

Essex Birdwatching Society	<i>Tadorna tadorna</i>	bird	Shelduck	Bern Convention: Appendix 2, Convention on Migratory Species: AEW Annex II, Convention on Migratory Species: Appendix 2	Marsh Farm South Woodham Ferrers	TQ8196	2	2020
Essex Birdwatching Society	<i>Tadorna tadorna</i>	bird	Shelduck	Bern Convention: Appendix 2, Convention on Migratory Species: AEW Annex II, Convention on Migratory Species: Appendix 2	Stow Marsh	TQ8396	1	2015
Essex Birdwatching Society	<i>Tadorna tadorna</i>	bird	Shelduck	Bern Convention: Appendix 2, Convention on Migratory Species: AEW Annex II, Convention on Migratory Species: Appendix 2	Upper Crouch Estuary	TQ8396	9	2018
Essex Birdwatching Society	<i>Tadorna tadorna</i>	bird	Shelduck	Bern Convention: Appendix 2, Convention on Migratory Species: AEW Annex II, Convention on Migratory Species: Appendix 2	Stow Marsh	TQ8397	3	2020
Essex Field Club	<i>Tadorna tadorna</i>	bird	Shelduck	Bern Convention: Appendix 2, Convention on Migratory Species: AEW Annex II, Convention on Migratory Species: Appendix 2	Marsh Farm	TQ8296	1	2019
Essex Birdwatching Society	<i>Tadorna tadorna</i>	bird	Shelduck	Bern Convention: Appendix 2, Convention on Migratory Species: AEW Annex II, Convention on Migratory Species: Appendix 2	South Woodham Ferrers	TQ8296	1	2013
Essex Birdwatching Society	<i>Tadorna tadorna</i>	bird	Shelduck	Bern Convention: Appendix 2, Convention on Migratory Species: AEW Annex II, Convention on Migratory Species: Appendix 2	river crouch south wood ferrers	TQ8396	1	2013
Essex Birdwatching Society	<i>Tadorna tadorna</i>	bird	Shelduck	Bern Convention: Appendix 2, Convention on Migratory Species: AEW Annex II, Convention on Migratory Species: Appendix 2	South Woodham Ferrers	TQ8396	1	2014
Essex Birdwatching Society	<i>Tadorna tadorna</i>	bird	Shelduck	Bern Convention: Appendix 2, Convention on Migratory Species: AEW Annex II, Convention on Migratory Species: Appendix 2	Marsh Farm	TQ8296	1	2015
Essex Birdwatching Society	<i>Tadorna tadorna</i>	bird	Shelduck	Bern Convention: Appendix 2, Convention on Migratory Species: AEW Annex II, Convention on Migratory Species: Appendix 2	Hawbush Creek	TQ8296	1	2018

Essex Birdwatching Society	<i>Tadorna tadorna</i>	bird	Shelduck	Bern Convention: Appendix 2, Convention on Migratory Species: AEW Annex II, Convention on Migratory Species: Appendix 2	Clementsgreen Creek	TQ8296	29	2019
Essex Birdwatching Society	<i>Tadorna tadorna</i>	bird	Shelduck	Bern Convention: Appendix 2, Convention on Migratory Species: AEW Annex II, Convention on Migratory Species: Appendix 2	South Woodham Ferrers, Hogwell Farm	TQ8297	1	2018
Essex Birdwatching Society	<i>Tadorna tadorna</i>	bird	Shelduck	Bern Convention: Appendix 2, Convention on Migratory Species: AEW Annex II, Convention on Migratory Species: Appendix 2	Marsh Farm Country Park	TQ8196	1	2018
Essex Birdwatching Society	<i>Tadorna tadorna</i>	bird	Shelduck	Bern Convention: Appendix 2, Convention on Migratory Species: AEW Annex II, Convention on Migratory Species: Appendix 2	Blue House Farm EWT	TQ8097	27	2020
Essex Birdwatching Society	<i>Tadorna tadorna</i>	bird	Shelduck	Bern Convention: Appendix 2, Convention on Migratory Species: AEW Annex II, Convention on Migratory Species: Appendix 2	South Woodham Ferrers	TQ8097	3	2020
Essex Birdwatching Society	<i>Tadorna tadorna</i>	bird	Shelduck	Bern Convention: Appendix 2, Convention on Migratory Species: AEW Annex II, Convention on Migratory Species: Appendix 2	Blue House Farm	TQ8097	1	2019
Essex Birdwatching Society	<i>Tringa erythropus</i>	bird	Spotted Redshank	Birds Directive: Annex 2.2, Convention on Migratory Species: AEW Annex II, Convention on Migratory Species: Appendix 2	Marsh Farm, South Woodham Ferrers	TQ8196	1	2014
Essex Birdwatching Society	<i>Tringa erythropus</i>	bird	Spotted Redshank	Birds Directive: Annex 2.2, Convention on Migratory Species: AEW Annex II, Convention on Migratory Species: Appendix 2	South Woodham Ferrers	TQ8396	1	2014
Essex Birdwatching Society	<i>Tringa erythropus</i>	bird	Spotted Redshank	Birds Directive: Annex 2.2, Convention on Migratory Species: AEW Annex II, Convention on Migratory Species: Appendix 2	South Woodham Ferrers, Marsh Farm	TQ8196	1	2017
Essex Birdwatching Society	<i>Tringa erythropus</i>	bird	Spotted Redshank	Birds Directive: Annex 2.2, Convention on Migratory Species: AEW Annex II, Convention on Migratory Species: Appendix 2	Stow Marsh	TQ8396	7	2016

Essex Birdwatching Society	<i>Tringa erythropus</i>	bird	Spotted Redshank	Birds Directive: Annex 2.2, Convention on Migratory Species: AEWA Annex II, Convention on Migratory Species: Appendix 2	Stow Marsh	TQ8397	1	2013
Essex Birdwatching Society	<i>Tringa erythropus</i>	bird	Spotted Redshank	Birds Directive: Annex 2.2, Convention on Migratory Species: AEWA Annex II, Convention on Migratory Species: Appendix 2	Marsh Farm, South Woodham Ferrers	TQ8196	1	2020
Essex Birdwatching Society	<i>Tringa erythropus</i>	bird	Spotted Redshank	Birds Directive: Annex 2.2, Convention on Migratory Species: AEWA Annex II, Convention on Migratory Species: Appendix 2	Stow Creek, North Fambridge	TQ8497	1	2014
Essex Birdwatching Society	<i>Tringa erythropus</i>	bird	Spotted Redshank	Birds Directive: Annex 2.2, Convention on Migratory Species: AEWA Annex II, Convention on Migratory Species: Appendix 2	Stow Marsh	TQ8396	5	2017
Essex Birdwatching Society	<i>Tringa erythropus</i>	bird	Spotted Redshank	Birds Directive: Annex 2.2, Convention on Migratory Species: AEWA Annex II, Convention on Migratory Species: Appendix 2	Stow Marsh	TQ8397	2	2020
Essex Birdwatching Society	<i>Tringa glareola</i>	bird	Wood Sandpiper	Bern Convention: Appendix 2, Birds Directive: Annex 1, Convention on Migratory Species: AEWA Annex II, Convention on Migratory Species: Appendix 2, Wildlife and Countryside Act 1981: Schedule 1 - Part 1	Stow Creek, North Fambridge	TQ8497	1	2013
Essex Birdwatching Society	<i>Tringa glareola</i>	bird	Wood Sandpiper	Bern Convention: Appendix 2, Birds Directive: Annex 1, Convention on Migratory Species: AEWA Annex II, Convention on Migratory Species: Appendix 2, Wildlife and Countryside Act 1981: Schedule 1 - Part 1	Stow Marsh	TQ8396	1	2013
Essex Birdwatching Society	<i>Tringa glareola</i>	bird	Wood Sandpiper	Bern Convention: Appendix 2, Birds Directive: Annex 1, Convention on Migratory Species: AEWA Annex II, Convention on Migratory Species: Appendix 2, Wildlife and Countryside Act 1981: Schedule 1 - Part 1	Blue House Farm EWT	TQ8097	2	2020
Essex Birdwatching Society	<i>Tringa nebularia</i>	bird	Greenshank	Birds Directive: Annex 2.2, Convention on Migratory Species: AEWA Annex II, Convention on Migratory Species: Appendix 2, Wildlife and Countryside Act 1981: Schedule 1 - Part 1	Woodham Fen EWT	TQ7997	1	2014

Essex Birdwatching Society	<i>Tringa nebularia</i>	bird	Greenshank	Birds Directive: Annex 2.2, Convention on Migratory Species: AEWA Annex II, Convention on Migratory Species: Appendix 2, Wildlife and Countryside Act 1981: Schedule 1 - Part 1	South Woodham Ferrers	TQ8097	5	2016
Essex Birdwatching Society	<i>Tringa nebularia</i>	bird	Greenshank	Birds Directive: Annex 2.2, Convention on Migratory Species: AEWA Annex II, Convention on Migratory Species: Appendix 2, Wildlife and Countryside Act 1981: Schedule 1 - Part 1	South Woodham Ferrers	TQ8296	1	2014
Essex Birdwatching Society	<i>Tringa nebularia</i>	bird	Greenshank	Birds Directive: Annex 2.2, Convention on Migratory Species: AEWA Annex II, Convention on Migratory Species: Appendix 2, Wildlife and Countryside Act 1981: Schedule 1 - Part 1	Marsh Farm, South Woodham Ferrers	TQ8196	4	2019
Essex Birdwatching Society	<i>Tringa nebularia</i>	bird	Greenshank	Birds Directive: Annex 2.2, Convention on Migratory Species: AEWA Annex II, Convention on Migratory Species: Appendix 2, Wildlife and Countryside Act 1981: Schedule 1 - Part 1	Woodham Fen EWT	TQ7997	1	2015
Essex Birdwatching Society	<i>Tringa nebularia</i>	bird	Greenshank	Birds Directive: Annex 2.2, Convention on Migratory Species: AEWA Annex II, Convention on Migratory Species: Appendix 2, Wildlife and Countryside Act 1981: Schedule 1 - Part 1	South Woodham Ferrers	TQ8097	1	2017
Essex Birdwatching Society	<i>Tringa nebularia</i>	bird	Greenshank	Birds Directive: Annex 2.2, Convention on Migratory Species: AEWA Annex II, Convention on Migratory Species: Appendix 2, Wildlife and Countryside Act 1981: Schedule 1 - Part 1	South Woodham Ferrers, Marsh Farm	TQ8196	3	2017
Essex Birdwatching Society	<i>Tringa nebularia</i>	bird	Greenshank	Birds Directive: Annex 2.2, Convention on Migratory Species: AEWA Annex II, Convention on Migratory Species: Appendix 2, Wildlife and Countryside Act 1981: Schedule 1 - Part 1	Blue House Farm EWT	TQ8097	1	2019
Essex Birdwatching Society	<i>Tringa nebularia</i>	bird	Greenshank	Birds Directive: Annex 2.2, Convention on Migratory Species: AEWA Annex II, Convention on Migratory Species: Appendix 2, Wildlife and Countryside Act 1981: Schedule 1 - Part 1	Marsh Farm CP	TQ8196	1	2019

Essex Birdwatching Society	<i>Tringa nebularia</i>	bird	Greenshank	Birds Directive: Annex 2.2, Convention on Migratory Species: AEWA Annex II, Convention on Migratory Species: Appendix 2, Wildlife and Countryside Act 1981: Schedule 1 - Part 1	Marsh Farm, South Woodham Ferrers	TQ8196	7	2016
Essex Birdwatching Society	<i>Tringa nebularia</i>	bird	Greenshank	Birds Directive: Annex 2.2, Convention on Migratory Species: AEWA Annex II, Convention on Migratory Species: Appendix 2, Wildlife and Countryside Act 1981: Schedule 1 - Part 1	Stow Marsh	TQ8396	21	2016
Essex Birdwatching Society	<i>Tringa nebularia</i>	bird	Greenshank	Birds Directive: Annex 2.2, Convention on Migratory Species: AEWA Annex II, Convention on Migratory Species: Appendix 2, Wildlife and Countryside Act 1981: Schedule 1 - Part 1	Stow Creek, North Fambridge	TQ8497	3	2014
Essex Birdwatching Society	<i>Tringa nebularia</i>	bird	Greenshank	Birds Directive: Annex 2.2, Convention on Migratory Species: AEWA Annex II, Convention on Migratory Species: Appendix 2, Wildlife and Countryside Act 1981: Schedule 1 - Part 1	Stow Marsh	TQ8396	14	2017
Essex Birdwatching Society	<i>Tringa nebularia</i>	bird	Greenshank	Birds Directive: Annex 2.2, Convention on Migratory Species: AEWA Annex II, Convention on Migratory Species: Appendix 2, Wildlife and Countryside Act 1981: Schedule 1 - Part 1	Upper Crouch Estuary	TQ8396	3	2017
Essex Birdwatching Society	<i>Tringa nebularia</i>	bird	Greenshank	Birds Directive: Annex 2.2, Convention on Migratory Species: AEWA Annex II, Convention on Migratory Species: Appendix 2, Wildlife and Countryside Act 1981: Schedule 1 - Part 1	Upper Crouch Estuary	TQ8396	1	2016
Essex Birdwatching Society	<i>Tringa nebularia</i>	bird	Greenshank	Birds Directive: Annex 2.2, Convention on Migratory Species: AEWA Annex II, Convention on Migratory Species: Appendix 2, Wildlife and Countryside Act 1981: Schedule 1 - Part 1	Stow Creek	TQ8497	2	2016
Essex Birdwatching Society	<i>Tringa nebularia</i>	bird	Greenshank	Birds Directive: Annex 2.2, Convention on Migratory Species: AEWA Annex II, Convention on Migratory Species: Appendix 2, Wildlife and Countryside Act 1981: Schedule 1 - Part 1	Stow Marsh	TQ8397	12	2020

Essex Birdwatching Society	<i>Tringa nebularia</i>	bird	Greenshank	Birds Directive: Annex 2.2, Convention on Migratory Species: AEWA Annex II, Convention on Migratory Species: Appendix 2, Wildlife and Countryside Act 1981: Schedule 1 - Part 1	Stow Marsh	TQ8399	1	2019
Essex Birdwatching Society	<i>Tringa ochropus</i>	bird	Green Sandpiper	Bern Convention: Appendix 2, Convention on Migratory Species: AEWA Annex II, Convention on Migratory Species: Appendix 2, Wildlife and Countryside Act 1981: Schedule 1 - Part 1	Stow Creek, North Fambridge	TQ8497	3	2014
Essex Birdwatching Society	<i>Tringa ochropus</i>	bird	Green Sandpiper	Bern Convention: Appendix 2, Convention on Migratory Species: AEWA Annex II, Convention on Migratory Species: Appendix 2, Wildlife and Countryside Act 1981: Schedule 1 - Part 1	Stow Marsh	TQ8396	8	2017
Essex Birdwatching Society	<i>Tringa ochropus</i>	bird	Green Sandpiper	Bern Convention: Appendix 2, Convention on Migratory Species: AEWA Annex II, Convention on Migratory Species: Appendix 2, Wildlife and Countryside Act 1981: Schedule 1 - Part 1	Stow Creek	TQ8497	1	2016
Essex Birdwatching Society	<i>Tringa ochropus</i>	bird	Green Sandpiper	Bern Convention: Appendix 2, Convention on Migratory Species: AEWA Annex II, Convention on Migratory Species: Appendix 2, Wildlife and Countryside Act 1981: Schedule 1 - Part 1	Upper Crouch Estuary	TQ8396	1	2017
Essex Birdwatching Society	<i>Tringa ochropus</i>	bird	Green Sandpiper	Bern Convention: Appendix 2, Convention on Migratory Species: AEWA Annex II, Convention on Migratory Species: Appendix 2, Wildlife and Countryside Act 1981: Schedule 1 - Part 1	Stow Marsh	TQ8397	3	2019
Essex Birdwatching Society	<i>Tringa ochropus</i>	bird	Green Sandpiper	Bern Convention: Appendix 2, Convention on Migratory Species: AEWA Annex II, Convention on Migratory Species: Appendix 2, Wildlife and Countryside Act 1981: Schedule 1 - Part 1	Marsh Farm, South Woodham Ferrers	TQ8196	4	2016

Essex Birdwatching Society	<i>Tringa ochropus</i>	bird	Green Sandpiper	Bern Convention: Appendix 2, Convention on Migratory Species: AEW Annex II, Convention on Migratory Species: Appendix 2, Wildlife and Countryside Act 1981: Schedule 1 - Part 1	South Woodham Ferrers	TQ8097	2	2016
Essex Birdwatching Society	<i>Tringa ochropus</i>	bird	Green Sandpiper	Bern Convention: Appendix 2, Convention on Migratory Species: AEW Annex II, Convention on Migratory Species: Appendix 2, Wildlife and Countryside Act 1981: Schedule 1 - Part 1	Woodham Fen EWT	TQ7997	7	2016
Essex Birdwatching Society	<i>Tringa ochropus</i>	bird	Green Sandpiper	Bern Convention: Appendix 2, Convention on Migratory Species: AEW Annex II, Convention on Migratory Species: Appendix 2, Wildlife and Countryside Act 1981: Schedule 1 - Part 1	Stow Marsh	TQ8396	14	2016
Essex Birdwatching Society	<i>Tringa ochropus</i>	bird	Green Sandpiper	Bern Convention: Appendix 2, Convention on Migratory Species: AEW Annex II, Convention on Migratory Species: Appendix 2, Wildlife and Countryside Act 1981: Schedule 1 - Part 1	Woodham Fen EWT	TQ7997	3	2018
Essex Birdwatching Society	<i>Tringa ochropus</i>	bird	Green Sandpiper	Bern Convention: Appendix 2, Convention on Migratory Species: AEW Annex II, Convention on Migratory Species: Appendix 2, Wildlife and Countryside Act 1981: Schedule 1 - Part 1	Blue House Farm EWT	TQ8097	11	2020
Essex Birdwatching Society	<i>Tringa stagnatilis</i>	bird	Marsh Sandpiper	Bern Convention: Appendix 2, Convention on Migratory Species: AEW Annex II, Convention on Migratory Species: Appendix 2	Blue House Farm EWT	TQ8097	1	2019
Essex Birdwatching Society	<i>Tringa totanus</i>	bird	Redshank	Birds Directive: Annex 2.2, Convention on Migratory Species: AEW Annex II, Convention on Migratory Species: Appendix 2	South Woodham Ferrers	TQ8097	1	2014
Essex Birdwatching Society	<i>Tringa totanus</i>	bird	Redshank	Birds Directive: Annex 2.2, Convention on Migratory Species: AEW Annex II, Convention on Migratory Species: Appendix 2	Marsh Farm	TQ8296	1	2015

Essex Birdwatching Society	<i>Tringa totanus</i>	bird	Redshank	Birds Directive: Annex 2.2, Convention on Migratory Species: AEW Annex II, Convention on Migratory Species: Appendix 2	Marsh Farm, South Woodham Ferrers	TQ8196	1	2015
Essex Birdwatching Society	<i>Tringa totanus</i>	bird	Redshank	Birds Directive: Annex 2.2, Convention on Migratory Species: AEW Annex II, Convention on Migratory Species: Appendix 2	Clemensgreen Creek	TQ8296	2	2017
Essex Birdwatching Society	<i>Tringa totanus</i>	bird	Redshank	Birds Directive: Annex 2.2, Convention on Migratory Species: AEW Annex II, Convention on Migratory Species: Appendix 2	South Woodham Ferrers, Marsh Farm	TQ8196	3	2017
Essex Field Club	<i>Tringa totanus</i>	bird	Redshank	Birds Directive: Annex 2.2, Convention on Migratory Species: AEW Annex II, Convention on Migratory Species: Appendix 2	Marsh Farm	TQ8296	1	2019
Essex Birdwatching Society	<i>Tringa totanus</i>	bird	Redshank	Birds Directive: Annex 2.2, Convention on Migratory Species: AEW Annex II, Convention on Migratory Species: Appendix 2	Marsh Farm, South Woodham Ferrers	TQ8196	4	2016
Essex Birdwatching Society	<i>Tringa totanus</i>	bird	Redshank	Birds Directive: Annex 2.2, Convention on Migratory Species: AEW Annex II, Convention on Migratory Species: Appendix 2	Stow Marsh	TQ8396	11	2014
Essex Birdwatching Society	<i>Tringa totanus</i>	bird	Redshank	Birds Directive: Annex 2.2, Convention on Migratory Species: AEW Annex II, Convention on Migratory Species: Appendix 2	Stow Creek, North Fambridge	TQ8497	1	2014
Essex Birdwatching Society	<i>Tringa totanus</i>	bird	Redshank	Birds Directive: Annex 2.2, Convention on Migratory Species: AEW Annex II, Convention on Migratory Species: Appendix 2	Upper Crouch Estuary	TQ8396	24	2017
Essex Birdwatching Society	<i>Tringa totanus</i>	bird	Redshank	Birds Directive: Annex 2.2, Convention on Migratory Species: AEW Annex II, Convention on Migratory Species: Appendix 2	Upper Crouch Estuary	TQ8396	9	2016
Essex Birdwatching Society	<i>Tringa totanus</i>	bird	Redshank	Birds Directive: Annex 2.2, Convention on Migratory Species: AEW Annex II, Convention on Migratory Species: Appendix 2	Stow Marsh	TQ8396	2	2017

EFC/EARG	<i>Triturus cristatus</i>	amphibian	Warty Newt / Great Crested Newt	Bern Convention: Appendix 2, Habitats Directive: Annex 2 - non-priority species, Habitats Directive: Annex 4, The Conservation of Habitats and Species Regulations 2010: Schedule 2, Wildlife and Countryside Act 1981: Schedule 5 Section 9.4b, Wildlife and Countryside Act 1981: Schedule 5 Section 9.4c, Wildlife and Countryside Act 1981: Schedule 5 Section 9.5a	South Woodham Ferrers	TQ793259 7716	1	2016
EFC/EARG	<i>Triturus cristatus</i>	amphibian	Warty Newt / Great Crested Newt	Bern Convention: Appendix 2, Habitats Directive: Annex 2 - non-priority species, Habitats Directive: Annex 4, The Conservation of Habitats and Species Regulations 2010: Schedule 2, Wildlife and Countryside Act 1981: Schedule 5 Section 9.4b, Wildlife and Countryside Act 1981: Schedule 5 Section 9.4c, Wildlife and Countryside Act 1981: Schedule 5 Section 9.5a	South Woodham Ferrers	TQ795349 7728	1	2016
EFC/EARG	<i>Triturus cristatus</i>	amphibian	Warty Newt / Great Crested Newt	Bern Convention: Appendix 2, Habitats Directive: Annex 2 - non-priority species, Habitats Directive: Annex 4, The Conservation of Habitats and Species Regulations 2010: Schedule 2, Wildlife and Countryside Act 1981: Schedule 5 Section 9.4b, Wildlife and Countryside Act 1981: Schedule 5 Section 9.4c, Wildlife and Countryside Act 1981: Schedule 5 Section 9.5a	South Woodham	TQ8097	1	1984
EFC/EARG	<i>Triturus cristatus</i>	amphibian	Warty Newt / Great Crested Newt	Bern Convention: Appendix 2, Habitats Directive: Annex 2 - non-priority species, Habitats Directive: Annex 4, The Conservation of Habitats and Species Regulations 2010: Schedule 2, Wildlife and Countryside Act 1981: Schedule 5 Section 9.4b, Wildlife and Countryside Act 1981: Schedule 5 Section 9.4c, Wildlife and Countryside Act 1981: Schedule 5 Section 9.5a	Edwins Hall	TQ812993	1	2016

EFC/EARG	<i>Triturus cristatus</i>	amphibian	Warty Newt / Great Crested Newt	Bern Convention: Appendix 2, Habitats Directive: Annex 2 - non-priority species, Habitats Directive: Annex 4, The Conservation of Habitats and Species Regulations 2010: Schedule 2, Wildlife and Countryside Act 1981: Schedule 5 Section 9.4b, Wildlife and Countryside Act 1981: Schedule 5 Section 9.4c, Wildlife and Countryside Act 1981: Schedule 5 Section 9.5a	Hamberts Farm	TQ809984	2	2018
EFC/EARG	<i>Triturus cristatus</i>	amphibian	Warty Newt / Great Crested Newt	Bern Convention: Appendix 2, Habitats Directive: Annex 2 - non-priority species, Habitats Directive: Annex 4, The Conservation of Habitats and Species Regulations 2010: Schedule 2, Wildlife and Countryside Act 1981: Schedule 5 Section 9.4b, Wildlife and Countryside Act 1981: Schedule 5 Section 9.4c, Wildlife and Countryside Act 1981: Schedule 5 Section 9.5a	Hamberts Farm	TQ809988	14	2018
EFC/EARG	<i>Triturus cristatus</i>	amphibian	Warty Newt / Great Crested Newt	Bern Convention: Appendix 2, Habitats Directive: Annex 2 - non-priority species, Habitats Directive: Annex 4, The Conservation of Habitats and Species Regulations 2010: Schedule 2, Wildlife and Countryside Act 1981: Schedule 5 Section 9.4b, Wildlife and Countryside Act 1981: Schedule 5 Section 9.4c, Wildlife and Countryside Act 1981: Schedule 5 Section 9.5a	Hamberts Farm	TQ809985	2	2018
EFC/EARG	<i>Triturus cristatus</i>	amphibian	Warty Newt / Great Crested Newt	Bern Convention: Appendix 2, Habitats Directive: Annex 2 - non-priority species, Habitats Directive: Annex 4, The Conservation of Habitats and Species Regulations 2010: Schedule 2, Wildlife and Countryside Act 1981: Schedule 5 Section 9.4b, Wildlife and Countryside Act 1981: Schedule 5 Section 9.4c, Wildlife and Countryside Act 1981: Schedule 5 Section 9.5a	Hamberts Farm	TQ809986	2	2018

EFC/EARG	<i>Triturus cristatus</i>	amphibian	Warty Newt / Great Crested Newt	Bern Convention: Appendix 2, Habitats Directive: Annex 2 - non-priority species, Habitats Directive: Annex 4, The Conservation of Habitats and Species Regulations 2010: Schedule 2, Wildlife and Countryside Act 1981: Schedule 5 Section 9.4b, Wildlife and Countryside Act 1981: Schedule 5 Section 9.4c, Wildlife and Countryside Act 1981: Schedule 5 Section 9.5a	Hamberts Farm	TQ809987	2	2018
EFC/EARG	<i>Triturus cristatus</i>	amphibian	Warty Newt / Great Crested Newt	Bern Convention: Appendix 2, Habitats Directive: Annex 2 - non-priority species, Habitats Directive: Annex 4, The Conservation of Habitats and Species Regulations 2010: Schedule 2, Wildlife and Countryside Act 1981: Schedule 5 Section 9.4b, Wildlife and Countryside Act 1981: Schedule 5 Section 9.4c, Wildlife and Countryside Act 1981: Schedule 5 Section 9.5a	Hamberts Farm	TQ809989	2	2019
EFC/EARG	<i>Triturus cristatus</i>	amphibian	Warty Newt / Great Crested Newt	Bern Convention: Appendix 2, Habitats Directive: Annex 2 - non-priority species, Habitats Directive: Annex 4, The Conservation of Habitats and Species Regulations 2010: Schedule 2, Wildlife and Countryside Act 1981: Schedule 5 Section 9.4b, Wildlife and Countryside Act 1981: Schedule 5 Section 9.4c, Wildlife and Countryside Act 1981: Schedule 5 Section 9.5a	Land South of South Woodham Ferrers	TQ805988	8	2018
EFC/EARG	<i>Triturus cristatus</i>	amphibian	Warty Newt / Great Crested Newt	Bern Convention: Appendix 2, Habitats Directive: Annex 2 - non-priority species, Habitats Directive: Annex 4, The Conservation of Habitats and Species Regulations 2010: Schedule 2, Wildlife and Countryside Act 1981: Schedule 5 Section 9.4b, Wildlife and Countryside Act 1981: Schedule 5 Section 9.4c, Wildlife and Countryside Act 1981: Schedule 5 Section 9.5a	Land South of South Woodham Ferrers	TQ805989	2	2018

EFC/EARG	<i>Triturus cristatus</i>	amphibian	Warty Newt / Great Crested Newt	Bern Convention: Appendix 2, Habitats Directive: Annex 2 - non-priority species, Habitats Directive: Annex 4, The Conservation of Habitats and Species Regulations 2010: Schedule 2, Wildlife and Countryside Act 1981: Schedule 5 Section 9.4b, Wildlife and Countryside Act 1981: Schedule 5 Section 9.4c, Wildlife and Countryside Act 1981: Schedule 5 Section 9.5a	Land South of South Woodham Ferrers	TQ805990	2	2018
EFC/EARG	<i>Triturus cristatus</i>	amphibian	Warty Newt / Great Crested Newt	Bern Convention: Appendix 2, Habitats Directive: Annex 2 - non-priority species, Habitats Directive: Annex 4, The Conservation of Habitats and Species Regulations 2010: Schedule 2, Wildlife and Countryside Act 1981: Schedule 5 Section 9.4b, Wildlife and Countryside Act 1981: Schedule 5 Section 9.4c, Wildlife and Countryside Act 1981: Schedule 5 Section 9.5a	Land South of South Woodham Ferrers	TQ805991	2	2018
EFC/EARG	<i>Triturus cristatus</i>	amphibian	Warty Newt / Great Crested Newt	Bern Convention: Appendix 2, Habitats Directive: Annex 2 - non-priority species, Habitats Directive: Annex 4, The Conservation of Habitats and Species Regulations 2010: Schedule 2, Wildlife and Countryside Act 1981: Schedule 5 Section 9.4b, Wildlife and Countryside Act 1981: Schedule 5 Section 9.4c, Wildlife and Countryside Act 1981: Schedule 5 Section 9.5a	Land South of South Woodham Ferrers	TQ805992	2	2018
EFC/EARG	<i>Triturus cristatus</i>	amphibian	Warty Newt / Great Crested Newt	Bern Convention: Appendix 2, Habitats Directive: Annex 2 - non-priority species, Habitats Directive: Annex 4, The Conservation of Habitats and Species Regulations 2010: Schedule 2, Wildlife and Countryside Act 1981: Schedule 5 Section 9.4b, Wildlife and Countryside Act 1981: Schedule 5 Section 9.4c, Wildlife and Countryside Act 1981: Schedule 5 Section 9.5a	Land South of South Woodham Ferrers	TQ805993	2	2018

EFC/EARG	<i>Triturus cristatus</i>	amphibian	Warty Newt / Great Crested Newt	Bern Convention: Appendix 2, Habitats Directive: Annex 2 - non-priority species, Habitats Directive: Annex 4, The Conservation of Habitats and Species Regulations 2010: Schedule 2, Wildlife and Countryside Act 1981: Schedule 5 Section 9.4b, Wildlife and Countryside Act 1981: Schedule 5 Section 9.4c, Wildlife and Countryside Act 1981: Schedule 5 Section 9.5a	Hamberts Farm, South Woodham Ferrers	TQ809098 40	12	2018
EFC/EARG	<i>Triturus cristatus</i>	amphibian	Warty Newt / Great Crested Newt	Bern Convention: Appendix 2, Habitats Directive: Annex 2 - non-priority species, Habitats Directive: Annex 4, The Conservation of Habitats and Species Regulations 2010: Schedule 2, Wildlife and Countryside Act 1981: Schedule 5 Section 9.4b, Wildlife and Countryside Act 1981: Schedule 5 Section 9.4c, Wildlife and Countryside Act 1981: Schedule 5 Section 9.5a	South Woodham-Elmwood & Woodville	TQ812099 30	2	2016
Essex Field Club	<i>Troglodytes troglodytes</i>	bird	Wren	Bern Convention: Appendix 2	Hamberts Farm	TQ809984	4	2017
Essex Field Club	<i>Troglodytes troglodytes</i>	bird	Wren	Bern Convention: Appendix 2	Hamberts Farm	TQ809988	6	2018
Essex Field Club	<i>Troglodytes troglodytes</i>	bird	Wren	Bern Convention: Appendix 2	Land South of South Woodham Ferrers	TQ805988	4	2017
Essex Field Club	<i>Troglodytes troglodytes</i>	bird	Wren	Bern Convention: Appendix 2	Land South of South Woodham Ferrers	TQ805998	12	2018
Essex Birdwatching Society	<i>Troglodytes troglodytes</i>	bird	Wren	Bern Convention: Appendix 2	Marsh Farm	TQ8296	1	2015
Essex Birdwatching Society	<i>Troglodytes troglodytes</i>	bird	Wren	Bern Convention: Appendix 2	Marsh Farm Country Park, SWF	TQ8196	1	2016
Essex Birdwatching Society	<i>Troglodytes troglodytes</i>	bird	Wren	Bern Convention: Appendix 2	Purleigh (Stow Maries)	TL8100	1	2017
Essex Birdwatching Society	<i>Troglodytes troglodytes</i>	bird	Wren	Bern Convention: Appendix 2	South Woodham Ferrers, Compass Gardens	TQ8197	1	2018

Essex Birdwatching Society	<i>Troglodytes troglodytes</i>	bird	Wren	Bern Convention: Appendix 2	Marsh Farm Country Park	TQ8196	1	2018
Essex Birdwatching Society	<i>Troglodytes troglodytes</i>	bird	Wren	Bern Convention: Appendix 2	Clementsgreen Creek	TQ8296	1	2018
Essex Birdwatching Society	<i>Troglodytes troglodytes</i>	bird	Wren	Bern Convention: Appendix 2	Hawbush Creek	TQ8296	1	2019
Essex Field Club	<i>Troglodytes troglodytes</i>	bird	Wren	Bern Convention: Appendix 2	South Woodham Ferrers	TQ820099 6947	1	2015
Essex Birdwatching Society	<i>Troglodytes troglodytes</i>	bird	Wren	Bern Convention: Appendix 2	TL8301	TL8301	1	2013
Essex Birdwatching Society	<i>Troglodytes troglodytes</i>	bird	Wren	Bern Convention: Appendix 2	Blue House Farm EWT	TQ8097	13	2020
Essex Birdwatching Society	<i>Troglodytes troglodytes</i>	bird	Wren	Bern Convention: Appendix 2	Clementsgreen Creek South Woodham Ferrers	TQ8296	2	2020
Essex Birdwatching Society	<i>Troglodytes troglodytes</i>	bird	Wren	Bern Convention: Appendix 2	South Woodham Ferrers	TQ8097	1	2020
Essex Birdwatching Society	<i>Troglodytes troglodytes</i>	bird	Wren	Bern Convention: Appendix 2	Marsh Farm South Woodham Ferrers	TQ8196	2	2020
Essex Birdwatching Society	<i>Turdus iliacus</i>	bird	Redwing	Birds Directive: Annex 2.2, Wildlife and Countryside Act 1981: Schedule 1 - Part 1	Blue House Farm EWT	TQ8097	1	2020
Essex Birdwatching Society	<i>Turdus iliacus</i>	bird	Redwing	Birds Directive: Annex 2.2, Wildlife and Countryside Act 1981: Schedule 1 - Part 1	Stow Marsh	TQ8396	3	2017
Essex Birdwatching Society	<i>Turdus iliacus</i>	bird	Redwing	Birds Directive: Annex 2.2, Wildlife and Countryside Act 1981: Schedule 1 - Part 1	Stow Marsh	TQ8397	10	2020
Essex Birdwatching Society	<i>Turdus iliacus</i>	bird	Redwing	Birds Directive: Annex 2.2, Wildlife and Countryside Act 1981: Schedule 1 - Part 1	Woodham Fen EWT	TQ7997	5	2016
Essex Birdwatching Society	<i>Turdus iliacus</i>	bird	Redwing	Birds Directive: Annex 2.2, Wildlife and Countryside Act 1981: Schedule 1 - Part 1	Stow Marsh	TQ8396	3	2016

Essex Birdwatching Society	<i>Turdus iliacus</i>	bird	Redwing	Birds Directive: Annex 2.2, Wildlife and Countryside Act 1981: Schedule 1 - Part 1	Marsh Farm, South Woodham Ferrers	TQ8196	2	2015
Essex Birdwatching Society	<i>Turdus iliacus</i>	bird	Redwing	Birds Directive: Annex 2.2, Wildlife and Countryside Act 1981: Schedule 1 - Part 1	South Woodham Ferrers	TQ8097	7	2020
Essex Birdwatching Society	<i>Turdus iliacus</i>	bird	Redwing	Birds Directive: Annex 2.2, Wildlife and Countryside Act 1981: Schedule 1 - Part 1	South Woodham Ferrers	TQ8196	4	2019
Essex Birdwatching Society	<i>Turdus iliacus</i>	bird	Redwing	Birds Directive: Annex 2.2, Wildlife and Countryside Act 1981: Schedule 1 - Part 1	Clementsgreen Creek	TQ8296	2	2019
Essex Birdwatching Society	<i>Turdus iliacus</i>	bird	Redwing	Birds Directive: Annex 2.2, Wildlife and Countryside Act 1981: Schedule 1 - Part 1	Woodham Fen EWT	TQ7997	1	2019
Essex Field Club	<i>Turdus iliacus</i>	bird	Redwing	Birds Directive: Annex 2.2, Wildlife and Countryside Act 1981: Schedule 1 - Part 1	Hamberts Farm	TQ809984	2	2017
Essex Birdwatching Society	<i>Turdus iliacus</i>	bird	Redwing	Birds Directive: Annex 2.2, Wildlife and Countryside Act 1981: Schedule 1 - Part 1	South Woodham Ferrers	TQ8097	4	2016
Essex Birdwatching Society	<i>Turdus iliacus</i>	bird	Redwing	Birds Directive: Annex 2.2, Wildlife and Countryside Act 1981: Schedule 1 - Part 1	Marsh Farm, South Woodham Ferrers	TQ8196	5	2014
Essex Birdwatching Society	<i>Turdus merula</i>	bird	Blackbird	Birds Directive: Annex 2.2	TL8301	TL8301	1	2013
Essex Birdwatching Society	<i>Turdus merula</i>	bird	Blackbird	Birds Directive: Annex 2.2	essex stow maries aerodrome	TL8100	1	2015
Essex Birdwatching Society	<i>Turdus merula</i>	bird	Blackbird	Birds Directive: Annex 2.2	Marsh Farm	TQ8296	1	2015
Essex Birdwatching Society	<i>Turdus merula</i>	bird	Blackbird	Birds Directive: Annex 2.2	South Woodham Ferrers	TQ8097	18	2020
Essex Birdwatching Society	<i>Turdus merula</i>	bird	Blackbird	Birds Directive: Annex 2.2	Marsh Farm Country Park, SWF	TQ8196	1	2016
Essex Birdwatching Society	<i>Turdus merula</i>	bird	Blackbird	Birds Directive: Annex 2.2	South Woodham Ferrers	TQ8097	2	2016

Essex Birdwatching Society	<i>Turdus merula</i>	bird	Blackbird	Birds Directive: Annex 2.2	Woodham Fen EWT	TQ7997	1	2016
Essex Birdwatching Society	<i>Turdus merula</i>	bird	Blackbird	Birds Directive: Annex 2.2	Clementsgreen Creek	TQ8296	24	2019
Essex Birdwatching Society	<i>Turdus merula</i>	bird	Blackbird	Birds Directive: Annex 2.2	North Fambridge Pylons	TQ8298	1	2017
Essex Birdwatching Society	<i>Turdus merula</i>	bird	Blackbird	Birds Directive: Annex 2.2	Purleigh (Stow Maries)	TL8100	1	2017
Essex Birdwatching Society	<i>Turdus merula</i>	bird	Blackbird	Birds Directive: Annex 2.2	South Woodham Ferrers	TQ8196	25	2019
Essex Birdwatching Society	<i>Turdus merula</i>	bird	Blackbird	Birds Directive: Annex 2.2	South Woodham Ferrers, Fenn Creek	TQ8096	1	2017
Essex Birdwatching Society	<i>Turdus merula</i>	bird	Blackbird	Birds Directive: Annex 2.2	South Woodham Ferrers, Inchbonnie Rd	TQ8197	1	2017
Essex Birdwatching Society	<i>Turdus merula</i>	bird	Blackbird	Birds Directive: Annex 2.2	Marsh Farm Country Park	TQ8196	5	2018
Essex Birdwatching Society	<i>Turdus merula</i>	bird	Blackbird	Birds Directive: Annex 2.2	Burnham Road, South Woodham Ferrers	TQ7997	1	2018
Essex Birdwatching Society	<i>Turdus merula</i>	bird	Blackbird	Birds Directive: Annex 2.2	Marsh Farm Country Park, South Woodham Ferrers	TQ8196	1	2019
Essex Birdwatching Society	<i>Turdus merula</i>	bird	Blackbird	Birds Directive: Annex 2.2	South Woodham Ferris	TQ8098	1	2019
Essex Birdwatching Society	<i>Turdus merula</i>	bird	Blackbird	Birds Directive: Annex 2.2	Stow Maries Aerodrome	TL8100	1	2019
Essex Birdwatching Society	<i>Turdus merula</i>	bird	Blackbird	Birds Directive: Annex 2.2	Marsh Farm CP	TQ8196	1	2019
Essex Birdwatching Society	<i>Turdus merula</i>	bird	Blackbird	Birds Directive: Annex 2.2	Blue House Farm EWT	TQ8097	14	2020

Essex Birdwatching Society	<i>Turdus merula</i>	bird	Blackbird	Birds Directive: Annex 2.2	Marsh Farm South Woodham Ferrers	TQ8196	1	2020
Essex Birdwatching Society	<i>Turdus merula</i>	bird	Blackbird	Birds Directive: Annex 2.2	2 Marklay Drive South Woodham Ferrers	TQ8097	1	2020
Essex Birdwatching Society	<i>Turdus merula</i>	bird	Blackbird	Birds Directive: Annex 2.2	Clementsgreen Creek South Woodham Ferrers	TQ8296	8	2020
Essex Birdwatching Society	<i>Turdus merula</i>	bird	Blackbird	Birds Directive: Annex 2.2	Compass Gardens Southwoodham Ferrers	TQ8197	1	2020
Essex Birdwatching Society	<i>Turdus merula</i>	bird	Blackbird	Birds Directive: Annex 2.2	Stow Marsh	TQ8397	1	2018
Essex Field Club	<i>Turdus merula</i>	bird	Blackbird	Birds Directive: Annex 2.2	Hamberts Farm	TQ809984	4	2017
Essex Field Club	<i>Turdus merula</i>	bird	Blackbird	Birds Directive: Annex 2.2	Hamberts Farm	TQ809988	6	2018
Essex Field Club	<i>Turdus merula</i>	bird	Blackbird	Birds Directive: Annex 2.2	Land South of South Woodham Ferrers	TQ805988	4	2017
Essex Field Club	<i>Turdus merula</i>	bird	Blackbird	Birds Directive: Annex 2.2	Land South of South Woodham Ferrers	TQ805998	16	2018
Essex Field Club	<i>Turdus philomelos</i>	bird	Song Thrush	Birds Directive: Annex 2.2	Hamberts Farm	TQ809984	2	2017
Essex Field Club	<i>Turdus philomelos</i>	bird	Song Thrush	Birds Directive: Annex 2.2	Hamberts Farm	TQ809988	2	2018
Essex Field Club	<i>Turdus philomelos</i>	bird	Song Thrush	Birds Directive: Annex 2.2	Land South of South Woodham Ferrers	TQ805988	4	2017
Essex Field Club	<i>Turdus philomelos</i>	bird	Song Thrush	Birds Directive: Annex 2.2	Land South of South Woodham Ferrers	TQ805998	2	2018
Essex Birdwatching Society	<i>Turdus philomelos</i>	bird	Song Thrush	Birds Directive: Annex 2.2	South Woodham Ferrers	TQ8097	3	2016
Essex Birdwatching Society	<i>Turdus philomelos</i>	bird	Song Thrush	Birds Directive: Annex 2.2	South Woodham Ferrers r/w stn	TQ8097	1	2014

Essex Birdwatching Society	<i>Turdus philomelos</i>	bird	Song Thrush	Birds Directive: Annex 2.2	Marsh Farm, South Woodham Ferrers	TQ8196	1	2014
Essex Birdwatching Society	<i>Turdus philomelos</i>	bird	Song Thrush	Birds Directive: Annex 2.2	Marsh Farm Country Park, SWF	TQ8196	1	2016
Essex Birdwatching Society	<i>Turdus philomelos</i>	bird	Song Thrush	Birds Directive: Annex 2.2	Havering-atte-Bower	TQ8199	1	2016
Essex Birdwatching Society	<i>Turdus philomelos</i>	bird	Song Thrush	Birds Directive: Annex 2.2	Clementsgreen Creek	TQ8296	6	2019
Essex Birdwatching Society	<i>Turdus philomelos</i>	bird	Song Thrush	Birds Directive: Annex 2.2	South Woodham Ferrers	TQ8097	4	2020
Essex Birdwatching Society	<i>Turdus philomelos</i>	bird	Song Thrush	Birds Directive: Annex 2.2	Marsh Farm, South Woodham Ferrers	TQ8196	1	2018
Essex Birdwatching Society	<i>Turdus philomelos</i>	bird	Song Thrush	Birds Directive: Annex 2.2	Marsh Farm Country Park	TQ8196	1	2018
Essex Birdwatching Society	<i>Turdus philomelos</i>	bird	Song Thrush	Birds Directive: Annex 2.2	South Woodham Ferrers	TQ8196	5	2019
Essex Birdwatching Society	<i>Turdus philomelos</i>	bird	Song Thrush	Birds Directive: Annex 2.2	Clementsgreen Creek South Woodham Ferrers	TQ8296	3	2020
Essex Birdwatching Society	<i>Turdus philomelos</i>	bird	Song Thrush	Birds Directive: Annex 2.2	Blue House Farm EWT	TQ8097	3	2020
Essex Birdwatching Society	<i>Turdus philomelos</i>	bird	Song Thrush	Birds Directive: Annex 2.2	Stow Marsh	TQ8396	1	2015
Essex Birdwatching Society	<i>Turdus philomelos</i>	bird	Song Thrush	Birds Directive: Annex 2.2	Stow Marsh	TQ8397	1	2018
Essex Field Club	<i>Turdus philomelos</i>	bird	Song Thrush	Birds Directive: Annex 2.2	Stow Maries	TL819001	1	2015
Essex Field Club	<i>Turdus pilaris</i>	bird	Fieldfare	Birds Directive: Annex 2.2, Wildlife and Countryside Act 1981: Schedule 1 - Part 1	Hamberts Farm	TQ809984	2	2017

Essex Field Club	<i>Turdus pilaris</i>	bird	Fieldfare	Birds Directive: Annex 2.2, Wildlife and Countryside Act 1981: Schedule 1 - Part 1	Land South of South Woodham Ferrers	TQ805998	8	2018
Essex Birdwatching Society	<i>Turdus pilaris</i>	bird	Fieldfare	Birds Directive: Annex 2.2, Wildlife and Countryside Act 1981: Schedule 1 - Part 1	Marsh Farm, South Woodham Ferrers	TQ8196	2	2014
Essex Birdwatching Society	<i>Turdus pilaris</i>	bird	Fieldfare	Birds Directive: Annex 2.2, Wildlife and Countryside Act 1981: Schedule 1 - Part 1	South Woodham Ferrers	TQ8097	2	2016
Essex Birdwatching Society	<i>Turdus pilaris</i>	bird	Fieldfare	Birds Directive: Annex 2.2, Wildlife and Countryside Act 1981: Schedule 1 - Part 1	Stow Marsh	TQ8396	3	2017
Essex Birdwatching Society	<i>Turdus pilaris</i>	bird	Fieldfare	Birds Directive: Annex 2.2, Wildlife and Countryside Act 1981: Schedule 1 - Part 1	Stow Marsh	TQ8396	5	2016
Essex Birdwatching Society	<i>Turdus pilaris</i>	bird	Fieldfare	Birds Directive: Annex 2.2, Wildlife and Countryside Act 1981: Schedule 1 - Part 1	Stow Marsh	TQ8397	5	2020
Essex Birdwatching Society	<i>Turdus pilaris</i>	bird	Fieldfare	Birds Directive: Annex 2.2, Wildlife and Countryside Act 1981: Schedule 1 - Part 1	Woodham Fen EWT	TQ7997	4	2016
Essex Birdwatching Society	<i>Turdus pilaris</i>	bird	Fieldfare	Birds Directive: Annex 2.2, Wildlife and Countryside Act 1981: Schedule 1 - Part 1	Havering-atte-Bower	TQ8199	1	2016
Essex Birdwatching Society	<i>Turdus pilaris</i>	bird	Fieldfare	Birds Directive: Annex 2.2, Wildlife and Countryside Act 1981: Schedule 1 - Part 1	Clementsgreen Creek	TQ8296	2	2019
Essex Birdwatching Society	<i>Turdus pilaris</i>	bird	Fieldfare	Birds Directive: Annex 2.2, Wildlife and Countryside Act 1981: Schedule 1 - Part 1	South Woodham Ferrers	TQ8097	2	2020
Essex Birdwatching Society	<i>Turdus pilaris</i>	bird	Fieldfare	Birds Directive: Annex 2.2, Wildlife and Countryside Act 1981: Schedule 1 - Part 1	Woodham Fen EWT	TQ7997	2	2019
Essex Birdwatching Society	<i>Turdus pilaris</i>	bird	Fieldfare	Birds Directive: Annex 2.2, Wildlife and Countryside Act 1981: Schedule 1 - Part 1	Marsh Farm, South Woodham Ferrers	TQ8196	1	2018
Essex Birdwatching Society	<i>Turdus pilaris</i>	bird	Fieldfare	Birds Directive: Annex 2.2, Wildlife and Countryside Act 1981: Schedule 1 - Part 1	Marsh Farm Country Park	TQ8196	1	2018
Essex Birdwatching Society	<i>Turdus pilaris</i>	bird	Fieldfare	Birds Directive: Annex 2.2, Wildlife and Countryside Act 1981: Schedule 1 - Part 1	South Woodham Ferrers	TQ8196	1	2018

Essex Birdwatching Society	<i>Turdus pilaris</i>	bird	Fieldfare	Birds Directive: Annex 2.2, Wildlife and Countryside Act 1981: Schedule 1 - Part 1	Blue House Farm EWT	TQ8097	9	2020
Essex Birdwatching Society	<i>Turdus torquatus</i>	bird	Ring Ouzel	Bern Convention: Appendix 2	Blue House Farm EWT	TQ8097	1	2019
Essex Birdwatching Society	<i>Turdus torquatus</i>	bird	Ring Ouzel	Bern Convention: Appendix 2	South Woodham Ferrers	TQ8097	1	2019
Essex Birdwatching Society	<i>Turdus torquatus</i>	bird	Ring Ouzel	Bern Convention: Appendix 2	South Woodham Ferrers	TQ8097	4	2013
Essex Field Club	<i>Turdus viscivorus</i>	bird	Mistle Thrush	Birds Directive: Annex 2.2	Hamberts Farm	TQ809988	2	2018
Essex Birdwatching Society	<i>Turdus viscivorus</i>	bird	Mistle Thrush	Birds Directive: Annex 2.2	Woodham Fen EWT	TQ7997	1	2016
Essex Birdwatching Society	<i>Turdus viscivorus</i>	bird	Mistle Thrush	Birds Directive: Annex 2.2	Blue House Farm EWT	TQ8097	1	2020
Essex Birdwatching Society	<i>Turdus viscivorus</i>	bird	Mistle Thrush	Birds Directive: Annex 2.2	Marsh Farm, South Woodham Ferrers	TQ8196	1	2020
Essex Birdwatching Society	<i>Tyto alba</i>	bird	Barn Owl	Bern Convention: Appendix 2, EC Cites: Annex A, Wildlife and Countryside Act 1981: Schedule 1 - Part 1	TL8200	TL8200	1	2013
Essex Birdwatching Society	<i>Tyto alba</i>	bird	Barn Owl	Bern Convention: Appendix 2, EC Cites: Annex A, Wildlife and Countryside Act 1981: Schedule 1 - Part 1	Stow Marsh	TQ8396	1	2013
Essex Birdwatching Society	<i>Tyto alba</i>	bird	Barn Owl	Bern Convention: Appendix 2, EC Cites: Annex A, Wildlife and Countryside Act 1981: Schedule 1 - Part 1	Saltcoats, South Woodham Ferrers	TQ8297	1	2013
Essex Birdwatching Society	<i>Tyto alba</i>	bird	Barn Owl	Bern Convention: Appendix 2, EC Cites: Annex A, Wildlife and Countryside Act 1981: Schedule 1 - Part 1	Marsh Farm, South Woodham Ferrers	TQ8196	1	2013
Essex Birdwatching Society	<i>Tyto alba</i>	bird	Barn Owl	Bern Convention: Appendix 2, EC Cites: Annex A, Wildlife and Countryside Act 1981: Schedule 1 - Part 1	Woodham Fen EWT	TQ7997	1	2013

Essex Field Club	<i>Tyto alba</i>	bird	Barn Owl	Bern Convention: Appendix 2, EC Cites: Annex A, Wildlife and Countryside Act 1981: Schedule 1 - Part 1	Hamberts Farm	TQ809984	2	2017
Essex Birdwatching Society	<i>Tyto alba</i>	bird	Barn Owl	Bern Convention: Appendix 2, EC Cites: Annex A, Wildlife and Countryside Act 1981: Schedule 1 - Part 1	South Woodham Ferrers	TQ8097	3	2018
Essex Birdwatching Society	<i>Tyto alba</i>	bird	Barn Owl	Bern Convention: Appendix 2, EC Cites: Annex A, Wildlife and Countryside Act 1981: Schedule 1 - Part 1	SWF N Fambridge road Pylons	TQ8298	1	2015
Essex Birdwatching Society	<i>Tyto alba</i>	bird	Barn Owl	Bern Convention: Appendix 2, EC Cites: Annex A, Wildlife and Countryside Act 1981: Schedule 1 - Part 1	Woodham Ferrers	TQ8097	1	2016
Essex Birdwatching Society	<i>Tyto alba</i>	bird	Barn Owl	Bern Convention: Appendix 2, EC Cites: Annex A, Wildlife and Countryside Act 1981: Schedule 1 - Part 1	Stow Maries Aerodrome	TL8100	1	2018
Essex Birdwatching Society	<i>Tyto alba</i>	bird	Barn Owl	Bern Convention: Appendix 2, EC Cites: Annex A, Wildlife and Countryside Act 1981: Schedule 1 - Part 1	Blue House Farm EWT	TQ8097	36	2020
Essex Birdwatching Society	<i>Tyto alba</i>	bird	Barn Owl	Bern Convention: Appendix 2, EC Cites: Annex A, Wildlife and Countryside Act 1981: Schedule 1 - Part 1	Hawe's Wood	TQ8199	1	2020
Essex Birdwatching Society	<i>Tyto alba</i>	bird	Barn Owl	Bern Convention: Appendix 2, EC Cites: Annex A, Wildlife and Countryside Act 1981: Schedule 1 - Part 1	Stow Maries Aerodrome	TL8200	2	2020
Essex Birdwatching Society	<i>Tyto alba</i>	bird	Barn Owl	Bern Convention: Appendix 2, EC Cites: Annex A, Wildlife and Countryside Act 1981: Schedule 1 - Part 1	Stow Marsh	TQ8397	1	2020
Essex Birdwatching Society	<i>Vanellus vanellus</i>	bird	Lapwing	Birds Directive: Annex 2.2, Convention on Migratory Species: AEW Annex II, Convention on Migratory Species: Appendix 2	Marsh Farm, South Woodham Ferrers	TQ8196	3	2013

Essex Birdwatching Society	<i>Vanellus vanellus</i>	bird	Lapwing	Birds Directive: Annex 2.2, Convention on Migratory Species: AEW A Annex II, Convention on Migratory Species: Appendix 2	Stow Marsh	TQ8396	9	2016
Essex Field Club	<i>Vanellus vanellus</i>	bird	Lapwing	Birds Directive: Annex 2.2, Convention on Migratory Species: AEW A Annex II, Convention on Migratory Species: Appendix 2	Hamberts Farm	TQ822559 8520	2	2017
Essex Birdwatching Society	<i>Vanellus vanellus</i>	bird	Lapwing	Birds Directive: Annex 2.2, Convention on Migratory Species: AEW A Annex II, Convention on Migratory Species: Appendix 2	Marsh Farm South Woodham Ferrers	TQ8196	2	2020
Essex Birdwatching Society	<i>Vanellus vanellus</i>	bird	Lapwing	Birds Directive: Annex 2.2, Convention on Migratory Species: AEW A Annex II, Convention on Migratory Species: Appendix 2	Clementsgreen Creek South Woodham Ferrers	TQ8296	33	2020
Essex Birdwatching Society	<i>Vanellus vanellus</i>	bird	Lapwing	Birds Directive: Annex 2.2, Convention on Migratory Species: AEW A Annex II, Convention on Migratory Species: Appendix 2	Compass Gardens Southwoodham Ferrers	TQ8197	1	2020
Essex Birdwatching Society	<i>Vanellus vanellus</i>	bird	Lapwing	Birds Directive: Annex 2.2, Convention on Migratory Species: AEW A Annex II, Convention on Migratory Species: Appendix 2	Stow Marsh	TQ8396	6	2017
Essex Birdwatching Society	<i>Vanellus vanellus</i>	bird	Lapwing	Birds Directive: Annex 2.2, Convention on Migratory Species: AEW A Annex II, Convention on Migratory Species: Appendix 2	Upper Crouch Estuary	TQ8396	34	2018
Essex Birdwatching Society	<i>Vanellus vanellus</i>	bird	Lapwing	Birds Directive: Annex 2.2, Convention on Migratory Species: AEW A Annex II, Convention on Migratory Species: Appendix 2	Upper Crouch Estuary	TQ8396	9	2016
Essex Birdwatching Society	<i>Vanellus vanellus</i>	bird	Lapwing	Birds Directive: Annex 2.2, Convention on Migratory Species: AEW A Annex II, Convention on Migratory Species: Appendix 2	Stow Marsh	TQ8397	15	2020
Essex Birdwatching Society	<i>Vanellus vanellus</i>	bird	Lapwing	Birds Directive: Annex 2.2, Convention on Migratory Species: AEW A Annex II, Convention on Migratory Species: Appendix 2	Marsh Farm	TQ8296	1	2015

Essex Birdwatching Society	<i>Vanellus vanellus</i>	bird	Lapwing	Birds Directive: Annex 2.2, Convention on Migratory Species: AEW A Annex II, Convention on Migratory Species: Appendix 2	Marsh Farm, South Woodham Ferrers	TQ8196	4	2020
Essex Birdwatching Society	<i>Vanellus vanellus</i>	bird	Lapwing	Birds Directive: Annex 2.2, Convention on Migratory Species: AEW A Annex II, Convention on Migratory Species: Appendix 2	South Woodham Ferrers	TQ8097	1	2016
Essex Birdwatching Society	<i>Vanellus vanellus</i>	bird	Lapwing	Birds Directive: Annex 2.2, Convention on Migratory Species: AEW A Annex II, Convention on Migratory Species: Appendix 2	Clementsgreen Creek	TQ8296	39	2019
Essex Birdwatching Society	<i>Vanellus vanellus</i>	bird	Lapwing	Birds Directive: Annex 2.2, Convention on Migratory Species: AEW A Annex II, Convention on Migratory Species: Appendix 2	South Woodham Ferrers, Marsh Farm	TQ8196	3	2017
Essex Birdwatching Society	<i>Vanellus vanellus</i>	bird	Lapwing	Birds Directive: Annex 2.2, Convention on Migratory Species: AEW A Annex II, Convention on Migratory Species: Appendix 2	South Woodham Ferrers	TQ8097	2	2020
Essex Birdwatching Society	<i>Vanellus vanellus</i>	bird	Lapwing	Birds Directive: Annex 2.2, Convention on Migratory Species: AEW A Annex II, Convention on Migratory Species: Appendix 2	Marsh Farm Country Park	TQ8196	1	2018
Essex Birdwatching Society	<i>Vanellus vanellus</i>	bird	Lapwing	Birds Directive: Annex 2.2, Convention on Migratory Species: AEW A Annex II, Convention on Migratory Species: Appendix 2	South Woodham Ferrers	TQ8196	1	2018
Essex Birdwatching Society	<i>Vanellus vanellus</i>	bird	Lapwing	Birds Directive: Annex 2.2, Convention on Migratory Species: AEW A Annex II, Convention on Migratory Species: Appendix 2	Blue House Farm EWT	TQ8097	36	2020
Essex Birdwatching Society	<i>Vanellus vanellus</i>	bird	Lapwing	Birds Directive: Annex 2.2, Convention on Migratory Species: AEW A Annex II, Convention on Migratory Species: Appendix 2	Fenn Creek, Woodham Ferrers	TQ8096	1	2019
EFC/EARG	<i>Vipera berus</i>	reptile	Adder	Bern Convention: Appendix 3, Wildlife and Countryside Act 1981: Schedule 5 Section 9.1 (killing/injuring), Wildlife and Countryside Act 1981: Schedule 5 Section 9.5a	South Woodham Ferrers	TQ829096 51	1	2021

EFC/EARG	<i>Zootoca vivipara</i>	reptile	Common Lizard	Bern Convention: Appendix 3, Wildlife and Countryside Act 1981: Schedule 5 Section 9.1 (killing/injuring), Wildlife and Countryside Act 1981: Schedule 5 Section 9.5a	Hamberts Farm	TQ809984	12	2017
EFC/EARG	<i>Zootoca vivipara</i>	reptile	Common Lizard	Bern Convention: Appendix 3, Wildlife and Countryside Act 1981: Schedule 5 Section 9.1 (killing/injuring), Wildlife and Countryside Act 1981: Schedule 5 Section 9.5a	Hamberts Farm	TQ809988	4	2018
EFC/EARG	<i>Zootoca vivipara</i>	reptile	Common Lizard	Bern Convention: Appendix 3, Wildlife and Countryside Act 1981: Schedule 5 Section 9.1 (killing/injuring), Wildlife and Countryside Act 1981: Schedule 5 Section 9.5a	Land South of South Woodham Ferrers	TQ805988	12	2018
EFC/EARG	<i>Zootoca vivipara</i>	reptile	Common Lizard	Bern Convention: Appendix 3, Wildlife and Countryside Act 1981: Schedule 5 Section 9.1 (killing/injuring), Wildlife and Countryside Act 1981: Schedule 5 Section 9.5a	Land South of South Woodham Ferrers	TQ805998	2	2018
EFC/EARG	<i>Zootoca vivipara</i>	reptile	Common Lizard	Bern Convention: Appendix 3, Wildlife and Countryside Act 1981: Schedule 5 Section 9.1 (killing/injuring), Wildlife and Countryside Act 1981: Schedule 5 Section 9.5a	Hamberts Farm, South Woodham Ferrers	TQ809098 40	9	2018
EFC/EARG	<i>Zootoca vivipara</i>	reptile	Common Lizard	Bern Convention: Appendix 3, Wildlife and Countryside Act 1981: Schedule 5 Section 9.1 (killing/injuring), Wildlife and Countryside Act 1981: Schedule 5 Section 9.5a	South Woodham Ferrers	TQ802449 8396	1	2014
EFC/EARG	<i>Zootoca vivipara</i>	reptile	Common Lizard	Bern Convention: Appendix 3, Wildlife and Countryside Act 1981: Schedule 5 Section 9.1 (killing/injuring), Wildlife and Countryside Act 1981: Schedule 5 Section 9.5a	South Woodham Ferrers	TQ802459 8400	1	2014
EFC/EARG	<i>Zootoca vivipara</i>	reptile	Common Lizard	Bern Convention: Appendix 3, Wildlife and Countryside Act 1981: Schedule 5 Section 9.1 (killing/injuring), Wildlife and Countryside Act 1981: Schedule 5 Section 9.5a	South Woodham Ferrers cm3 5qz	TQ797569 7777	1	2017

EFC/EARG	<i>Zootoca vivipara</i>	reptile	Common Lizard	Bern Convention: Appendix 3, Wildlife and Countryside Act 1981: Schedule 5 Section 9.1 (killing/injuring), Wildlife and Countryside Act 1981: Schedule 5 Section 9.5a	South Woodham Ferrers	TQ802699 7096	1	2010
EFC/EARG	<i>Zootoca vivipara</i>	reptile	Common Lizard	Bern Convention: Appendix 3, Wildlife and Countryside Act 1981: Schedule 5 Section 9.1 (killing/injuring), Wildlife and Countryside Act 1981: Schedule 5 Section 9.5a	Chelmsford	TQ802598 35	11	2014
EFC/EARG	<i>Zootoca vivipara</i>	reptile	Common Lizard	Bern Convention: Appendix 3, Wildlife and Countryside Act 1981: Schedule 5 Section 9.1 (killing/injuring), Wildlife and Countryside Act 1981: Schedule 5 Section 9.5a	South Woodham	TQ802598 35	11	2014
EFC/EARG	<i>Zootoca vivipara</i>	reptile	Common Lizard	Bern Convention: Appendix 3, Wildlife and Countryside Act 1981: Schedule 5 Section 9.1 (killing/injuring), Wildlife and Countryside Act 1981: Schedule 5 Section 9.5a	South Woodham Ferrers	TQ807509 6550	1	2015
EFC/EARG	<i>Zootoca vivipara</i>	reptile	Common Lizard	Bern Convention: Appendix 3, Wildlife and Countryside Act 1981: Schedule 5 Section 9.1 (killing/injuring), Wildlife and Countryside Act 1981: Schedule 5 Section 9.5a	Chelmsford	TQ825149 6211	2	2014

24. UK Biodiversity Action Plan Priority Section 41 Species

Biodiversity, or biological diversity, is the whole variety of life on Earth. The Convention on Biological Diversity (CBD) came about as a result of the 1992 Earth Summit. As one of 168 countries to sign up to the CBD, the UK was required to develop a national strategy for the conservation of biodiversity; the UK Biodiversity Action Plan (UKBAP) was born.

The UKBAP is the result of contributions involving a wide range of people and organisations, enabling the identification of species and habitats that are listed as priorities for conservation action. A 2007 review of the UKBAP has resulted in 1149 species and 65 habitats being listed as conservation priorities. For more information see www.ukbap.org.uk.

In addition to the national priorities and targets, action is also being taken at local level. The Essex Biodiversity Project is responsible for implementing the Essex Biodiversity Action Plan, which has 28 priority species and 15 priority habitats currently listed. For more information see www.essexbiodiversity.org.uk.

The UK BAP

(from Explanatory Note by Defra and Natural England on Section 41 of the Natural Environment and Rural Communities (NERC) Act 2006 - Habitats and Species of Principal Importance in England)

The England Biodiversity List has been developed to meet the requirements of Section 41 of the Natural Environment and Rural Communities Act (2006). This legislation requires the Secretary of State to publish a list of species of flora and fauna and habitats considered to be of principal importance for the purpose of conserving biodiversity.

The S41 list will be used to guide decision-makers such as public bodies, including local and regional authorities, in implementing their duty under section 40 of the Natural Environment and Rural Communities Act 2006 'to have regard' to the conservation of biodiversity in England, when carrying out their normal functions. In particular:

- Regional Planning Bodies and Local Planning Authorities will use it to identify the species and habitats that should be afforded priority when applying the requirements of National Planning Policy framework (NPPF) and PPS9 Circular to maintain, restore and enhance species and habitats.
- Local Planning Authorities will use it to identify the species and habitats that require specific consideration in dealing with planning and development control, recognising that under NPPF and PPS9 Circular the aim of planning decisions should be to avoid harm to all biodiversity.
- All Public Bodies will use it to identify species or habitats that should be given priority when implementing the NERC Section 40 duty.

Habitats of Principal Importance

Fifty-six habitats of principal importance are included on the S41 list. These are all the habitats in England that have been identified as requiring action in the UK Biodiversity Action Plan (UK BAP). They range from habitats such as upland hay meadows to lowland mixed deciduous woodland and from freshwater habitats such as ponds to marine habitats such as subtidal sands and gravels.

Species of Principal Importance

There are 943 species of principal importance included on the S41 list. These are the species found

in England which have been identified as requiring action under the UK BAP. In addition, the Hen Harrier has also been included on the List because without continued conservation action it is unlikely that the Hen Harrier population will increase from its current very low levels in England.

Relationship with the UK Biodiversity List of Species and Habitats

The UK BAP list of priority species and habitats is an important reference source and will be the focus for conservation action across the UK over the next decade. It has been used to draw up the species and habitats of principal importance in England under S41 of the NERC Act.

The revised UK BAP list of priority species and habitats can be downloaded from the UK Biodiversity Website: <http://www.ukbap.org.uk/NewPriorityList.aspx>

Relationship with the biodiversity duty under Section 40 of the NERC Act

There is a general biodiversity duty in the NERC Act (Section 40) which requires every public body in the exercising of its functions to 'have regard, so far as is consistent with the proper exercise of those functions, to the purpose of conserving biodiversity'.

There is no direct relationship between the Section 41 duty on the Secretary of State to publish the list and promote the taking of steps to conserve the habitats and species on it, and the Section 40 duty on public bodies to have regard to the purpose of conserving biodiversity. Importantly:

(a) Biodiversity, as covered by the Section 40 duty includes all biodiversity and not just the habitats and species of principal importance. However, there is an expectation that public bodies would refer to the S41 list when complying with the section 40 duty.

(b) The duty on the Secretary of State to promote the taking of steps by others is not restricted to public bodies.

Defra guidance for local authorities and public bodies on implementing the biodiversity duty in the NERC Act draws attention to the S41 list, emphasising that local authorities and public bodies have a role to play in ensuring the protection of these species and habitats. Copies of the guidance can be downloaded

from: <http://archive.defra.gov.uk/environment/biodiversity/documents/pa-guid-english.pdf>

Essex Biodiversity Action Plan

The Essex Biodiversity Project was set up in 1999 for the purpose of implementing the Essex BAP, one of the 162 local BAPs in the UK. These were formed following the UK's signature to the Convention on Biological Diversity (1992) and the subsequent need for action to conserve biodiversity at a local level.

The overall aim of the Essex Biodiversity Project is to protect, conserve and enhance the variety of wildlife species and habitats in Essex through the successful implementation of the Essex Biodiversity Action Plan.

UK BAP Priority, Section 41 and Essex BAP Species Table

Source	Taxon	Group	Vernacular	Status	Location	Position	Records	Latest
Essex Field Club	<i>Acronicta psi</i>	insect - moth	Grey Dagger	Biodiversity Action Plan UK list of priority species: Priority Species, Biodiversity Lists - England: England NERC S.41	Albert Road, South Woodham Ferrers	TQ805971	2	2008
Essex Field Club	<i>Acronicta rumicis</i>	insect - moth	Knot Grass	Biodiversity Action Plan UK list of priority species: Priority Species, Biodiversity Lists - England: England NERC S.41	Albert Road, South Woodham Ferrers	TQ805971	1	2005
Essex Field Club	<i>Acronicta rumicis</i>	insect - moth	Knot Grass	Biodiversity Action Plan UK list of priority species: Priority Species, Biodiversity Lists - England: England NERC S.41	South Woodham Ferrers, Albert Road	TQ805971	1	2005
Essex Field Club	<i>Alauda arvensis</i>	bird	Skylark	Essex BAP: EBAP	Hamberts Farm	TQ809988	6	2018
Essex Field Club	<i>Alauda arvensis</i>	bird	Skylark	Essex BAP: EBAP	Land South of South Woodham Ferrers	TQ805988	4	2017
Essex Field Club	<i>Alauda arvensis</i>	bird	Skylark	Essex BAP: EBAP	Land South of South Woodham Ferrers	TQ805998	10	2018
Essex Field Club	<i>Alauda arvensis</i>	bird	Skylark	Essex BAP: EBAP	South Woodham Ferrers	TQ8055498407	1	2020
Essex Birdwatching Society	<i>Alauda arvensis</i>	bird	Skylark	Essex BAP: EBAP	TL8301	TL8301	1	2013
Essex Birdwatching Society	<i>Alauda arvensis</i>	bird	Skylark	Essex BAP: EBAP	Stow Marsh	TQ8396	5	2016
Essex Birdwatching Society	<i>Alauda arvensis</i>	bird	Skylark	Essex BAP: EBAP	Clementsgreen Creek South Woodham Ferrers	TQ8296	20	2020
Essex Birdwatching Society	<i>Alauda arvensis</i>	bird	Skylark	Essex BAP: EBAP	Marsh Farm South Woodham Ferrers	TQ8196	1	2020
Essex Birdwatching Society	<i>Alauda arvensis</i>	bird	Skylark	Essex BAP: EBAP	2 Marklay Drive South Woodham Ferrers	TQ8097	1	2020
Essex Birdwatching Society	<i>Alauda arvensis</i>	bird	Skylark	Essex BAP: EBAP	Stow Marsh	TQ8396	4	2017

Essex Birdwatching Society	<i>Alauda arvensis</i>	bird	Skylark	Essex BAP: EBAP	Stow Marsh	TQ8397	3	2020
Essex Birdwatching Society	<i>Alauda arvensis</i>	bird	Skylark	Essex BAP: EBAP	Marsh Farm	TQ8296	1	2015
Essex Birdwatching Society	<i>Alauda arvensis</i>	bird	Skylark	Essex BAP: EBAP	essex stow maries aerodrome	TL8100	1	2015
Essex Birdwatching Society	<i>Alauda arvensis</i>	bird	Skylark	Essex BAP: EBAP	Havering-atte-Bower	TQ8199	1	2016
Essex Birdwatching Society	<i>Alauda arvensis</i>	bird	Skylark	Essex BAP: EBAP	Clementsgreen Creek	TQ8296	12	2019
Essex Birdwatching Society	<i>Alauda arvensis</i>	bird	Skylark	Essex BAP: EBAP	South Woodham Ferrers	TQ8097	3	2020
Essex Birdwatching Society	<i>Alauda arvensis</i>	bird	Skylark	Essex BAP: EBAP	South Woodham Ferrers, Hogwell Farm	TQ8297	1	2018
Essex Birdwatching Society	<i>Alauda arvensis</i>	bird	Skylark	Essex BAP: EBAP	South Woodham Ferrers	TQ8196	1	2018
Essex Birdwatching Society	<i>Alauda arvensis</i>	bird	Skylark	Essex BAP: EBAP	Marsh Farm, South Woodham Ferrers	TQ8196	1	2018
Essex Birdwatching Society	<i>Alauda arvensis</i>	bird	Skylark	Essex BAP: EBAP	Blue House Farm EWT	TQ8097	28	2020
Essex Birdwatching Society	<i>Alauda arvensis</i>	bird	Skylark	Essex BAP: EBAP	Hawbush Creek	TQ8296	1	2019
Essex Birdwatching Society	<i>Alauda arvensis</i>	bird	Skylark	Essex BAP: EBAP	Stow Maries Aerodrome	TL8100	1	2019
Essex Field Club	<i>Amphipyra tragopoginis</i>	insect - moth	Mouse Moth	Biodiversity Action Plan UK list of priority species: Priority Species, Biodiversity Lists - England: England NERC S.41	South Woodham Ferrers	TQ8197	1	1999

Essex Field Club	<i>Amphipyra tragopoginis</i>	insect - moth	Mouse Moth	Biodiversity Action Plan UK list of priority species: Priority Species, Biodiversity Lists - England: England NERC S.41	Albert Road, South Woodham Ferrers	TQ805971	1	2008
EFC/EARG	<i>Anguis fragilis</i>	reptile	Slow-worm	Biodiversity Action Plan UK list of priority species: Priority Species, Biodiversity Lists - England: England NERC S.41	Hamberts Farm	TQ809988	4	2018
EFC/EARG	<i>Anguis fragilis</i>	reptile	Slow-worm	Biodiversity Action Plan UK list of priority species: Priority Species, Biodiversity Lists - England: England NERC S.41	Land South of South Woodham Ferrers	TQ805998	2	2018
EFC/EARG	<i>Anguis fragilis</i>	reptile	Slow-worm	Biodiversity Action Plan UK list of priority species: Priority Species, Biodiversity Lists - England: England NERC S.41	Hamberts Farm, South Woodham Ferrers	TQ809098 40	3	2018
EFC/EARG	<i>Anguis fragilis</i>	reptile	Slow-worm	Biodiversity Action Plan UK list of priority species: Priority Species, Biodiversity Lists - England: England NERC S.41	Land South of South Woodham Ferrers	TQ805098 80	1	2018
EFC/EARG	<i>Anguis fragilis</i>	reptile	Slow-worm	Biodiversity Action Plan UK list of priority species: Priority Species, Biodiversity Lists - England: England NERC S.41	St Clements Green Creek - Seawall	TQ822971	1	2004
EFC/EARG	<i>Anguis fragilis</i>	reptile	Slow-worm	Biodiversity Action Plan UK list of priority species: Priority Species, Biodiversity Lists - England: England NERC S.41	Stow Maries	TL819001	1	2015
EFC/EARG	<i>Anguis fragilis</i>	reptile	Slow-worm	Biodiversity Action Plan UK list of priority species: Priority Species, Biodiversity Lists - England: England NERC S.41	Clements Green	TQ822971	1	2016
Essex Birdwatching Society	<i>Anthus trivialis</i>	bird	Tree Pipit	Biodiversity Action Plan UK list of priority species: Priority Species, Biodiversity Lists - England: England NERC S.41	Stow Marsh	TQ8397	1	2013
Essex Birdwatching Society	<i>Anthus trivialis</i>	bird	Tree Pipit	Biodiversity Action Plan UK list of priority species: Priority Species, Biodiversity Lists - England: England NERC S.41	Stow Marsh	TQ8396	3	2016

Essex Birdwatching Society	<i>Anthus trivialis</i>	bird	Tree Pipit	Biodiversity Action Plan UK list of priority species: Priority Species, Biodiversity Lists - England: England NERC S.41	Stow Marsh	TQ8396	1	2017
Essex Birdwatching Society	<i>Anthus trivialis</i>	bird	Tree Pipit	Biodiversity Action Plan UK list of priority species: Priority Species, Biodiversity Lists - England: England NERC S.41	Stow Marsh	TQ8397	3	2019
Essex Birdwatching Society	<i>Anthus trivialis</i>	bird	Tree Pipit	Biodiversity Action Plan UK list of priority species: Priority Species, Biodiversity Lists - England: England NERC S.41	South Woodham Ferrers	TQ8097	1	2014
Essex Birdwatching Society	<i>Anthus trivialis</i>	bird	Tree Pipit	Biodiversity Action Plan UK list of priority species: Priority Species, Biodiversity Lists - England: England NERC S.41	Marsh Farm, South Woodham Ferrers	TQ8196	1	2014
Essex Birdwatching Society	<i>Anthus trivialis</i>	bird	Tree Pipit	Biodiversity Action Plan UK list of priority species: Priority Species, Biodiversity Lists - England: England NERC S.41	Blue House Farm EWT	TQ8097	1	2019
Essex Field Club	<i>Apamea remissa</i>	insect - moth	Dusky Brocade	Biodiversity Action Plan UK list of priority species: Priority Species, Biodiversity Lists - England: England NERC S.41	Albert Road, South Woodham Ferrers	TQ805971	1	2006
Essex Field Club	<i>Arctia caja</i>	insect - moth	Garden Tiger	Biodiversity Action Plan UK list of priority species: Priority Species, Biodiversity Lists - England: England NERC S.41	Albert Road, South Woodham Ferrers	TQ805971	1	2006
Essex Field Club	<i>Bombus humilis</i>	insect - hymenopteran	Brown-banded Carder Bee	Biodiversity Action Plan UK list of priority species: Priority Species, Biodiversity Lists - England: England NERC S.41	South Woodham Ferrers	TQ821964	1	2014
Essex Field Club	<i>Bombus humilis</i>	insect - hymenopteran	Brown-banded Carder Bee	Biodiversity Action Plan UK list of priority species: Priority Species, Biodiversity Lists - England: England NERC S.41	South Woodham Ferrers	TQ819967	2	2014
Essex Field Club	<i>Bombus humilis</i>	insect - hymenopteran	Brown-banded Carder Bee	Biodiversity Action Plan UK list of priority species: Priority Species, Biodiversity Lists - England: England NERC S.41	South Woodham Ferrers	TQ821965	1	2007

Essex Field Club	<i>Bombus sylvarum</i>	insect - hymenopteran	Shrill Carder Bee	Biodiversity Action Plan UK list of priority species: Priority Species, Biodiversity Lists - England: England NERC S.41, Essex BAP: EBAP	South Woodham Ferrers outskirts	TQ7996	2	2005
EFC/EARG	<i>Bufo bufo</i>	amphibian	Common Toad	Biodiversity Action Plan UK list of priority species: Priority Species, Biodiversity Lists - England: England NERC S.41	Hullbridge Road South Woodham	TQ8097	1	1984
Essex Field Club	<i>Caradrina morpheus</i>	insect - moth	Mottled Rustic	Biodiversity Action Plan UK list of priority species: Priority Species, Biodiversity Lists - England: England NERC S.41	Battlesbridge, Tabrum's Farm	TQ7996	1	1999
Essex Field Club	<i>Caradrina morpheus</i>	insect - moth	Mottled Rustic	Biodiversity Action Plan UK list of priority species: Priority Species, Biodiversity Lists - England: England NERC S.41	Albert Road, South Woodham Ferrers	TQ805971	2	2007
Essex Field Club	<i>Chiasmia clathrata</i>	insect - moth	Latticed Heath	Biodiversity Action Plan UK list of priority species: Priority Species, Biodiversity Lists - England: England NERC S.41	South Woodham Ferrers	TQ8298	1	1994
Essex Field Club	<i>Chiasmia clathrata</i>	insect - moth	Latticed Heath	Biodiversity Action Plan UK list of priority species: Priority Species, Biodiversity Lists - England: England NERC S.41	Battlesbridge, Tabrum's Farm	TQ7996	1	1999
Essex Field Club	<i>Chiasmia clathrata</i>	insect - moth	Latticed Heath	Biodiversity Action Plan UK list of priority species: Priority Species, Biodiversity Lists - England: England NERC S.41	Celeborn Street, South Woodham Ferrers, Essex.	TQ800967	2	2008
Essex Birdwatching Society	<i>Circus cyaneus</i>	bird	Hen Harrier	Biodiversity Lists - England: England NERC S.41	Saltcoats, South Woodham Ferrers	TQ8297	1	2013
Essex Birdwatching Society	<i>Circus cyaneus</i>	bird	Hen Harrier	Biodiversity Lists - England: England NERC S.41	Stow Marsh	TQ8396	5	2016
Essex Birdwatching Society	<i>Circus cyaneus</i>	bird	Hen Harrier	Biodiversity Lists - England: England NERC S.41	Stow Marsh	TQ8397	1	2013
Essex Birdwatching Society	<i>Circus cyaneus</i>	bird	Hen Harrier	Biodiversity Lists - England: England NERC S.41	Stow Marsh	TQ8396	1	2015
Essex Birdwatching Society	<i>Circus cyaneus</i>	bird	Hen Harrier	Biodiversity Lists - England: England NERC S.41	Stow Marsh	TQ8397	1	2020

Essex Birdwatching Society	<i>Circus cyaneus</i>	bird	Hen Harrier	Biodiversity Lists - England: England NERC S.41	South Woodham Ferrers	TQ8097	2	2014
Essex Birdwatching Society	<i>Circus cyaneus</i>	bird	Hen Harrier	Biodiversity Lists - England: England NERC S.41	Marsh Farm, South Woodham Ferrers	TQ8196	1	2016
Essex Birdwatching Society	<i>Circus cyaneus</i>	bird	Hen Harrier	Biodiversity Lists - England: England NERC S.41	Blue House Farm EWT	TQ8097	2	2020
Essex Birdwatching Society	<i>Coccothraustes coccothraustes</i>	bird	Hawfinch	Biodiversity Action Plan UK list of priority species: Priority Species, Biodiversity Lists - England: England NERC S.41	South Woodham Ferrers	TQ8097	2	2018
Essex Field Club	<i>Coenonympha pamphilus</i>	insect - butterfly	Small Heath	Biodiversity Action Plan UK list of priority species: Priority Species, Biodiversity Lists - England: England NERC S.41	Marsh Farm, South Woodham Ferrers	TQ819960	1	2016
Essex Field Club	<i>Coenonympha pamphilus</i>	insect - butterfly	Small Heath	Biodiversity Action Plan UK list of priority species: Priority Species, Biodiversity Lists - England: England NERC S.41	South Woodham Ferrers: Saltcoats	TQ821970	2	2017
Essex Field Club	<i>Coenonympha pamphilus</i>	insect - butterfly	Small Heath	Biodiversity Action Plan UK list of priority species: Priority Species, Biodiversity Lists - England: England NERC S.41	South Woodham Ferrers: Stow Maries Marshes	TQ8196	1	2017
Essex Field Club	<i>Coenonympha pamphilus</i>	insect - butterfly	Small Heath	Biodiversity Action Plan UK list of priority species: Priority Species, Biodiversity Lists - England: England NERC S.41	South Woodham Ferrers: Stow Maries Marshes	TQ8197	1	2017
Essex Field Club	<i>Coenonympha pamphilus</i>	insect - butterfly	Small Heath	Biodiversity Action Plan UK list of priority species: Priority Species, Biodiversity Lists - England: England NERC S.41	Marsh Farm	TQ816962	1	2018
Essex Field Club	<i>Coenonympha pamphilus</i>	insect - butterfly	Small Heath	Biodiversity Action Plan UK list of priority species: Priority Species, Biodiversity Lists - England: England NERC S.41	Marsh Farm Country Park	TQ822964	1	2020
Essex Field Club	<i>Coenonympha pamphilus</i>	insect - butterfly	Small Heath	Biodiversity Action Plan UK list of priority species: Priority Species, Biodiversity Lists - England: England NERC S.41	South Woodham Ferrers - Bushy Hill and environs	TQ815985	7	1996

Essex Field Club	<i>Coenonympha pamphilus</i>	insect - butterfly	Small Heath	Biodiversity Action Plan UK list of priority species: Priority Species, Biodiversity Lists - England: England NERC S.41	Cold Norton - Hawe's Wood and environs	TQ817995	6	1998
Essex Field Club	<i>Coenonympha pamphilus</i>	insect - butterfly	Small Heath	Biodiversity Action Plan UK list of priority species: Priority Species, Biodiversity Lists - England: England NERC S.41	Stow Maries Halt EWT	TQ833990	2	2016
Essex Field Club	<i>Coenonympha pamphilus</i>	insect - butterfly	Small Heath	Biodiversity Action Plan UK list of priority species: Priority Species, Biodiversity Lists - England: England NERC S.41	Stow Marsh	TQ832966	2	2017
Essex Field Club	<i>Coenonympha pamphilus</i>	insect - butterfly	Small Heath	Biodiversity Action Plan UK list of priority species: Priority Species, Biodiversity Lists - England: England NERC S.41	South Woodham Ferrers: East Marsh	TQ828963	1	2017
Essex Field Club	<i>Coenonympha pamphilus</i>	insect - butterfly	Small Heath	Biodiversity Action Plan UK list of priority species: Priority Species, Biodiversity Lists - England: England NERC S.41	East Marsh	TQ828963	2	2018
Essex Field Club	<i>Coenonympha pamphilus</i>	insect - butterfly	Small Heath	Biodiversity Action Plan UK list of priority species: Priority Species, Biodiversity Lists - England: England NERC S.41	Marsh Farm C.P. S Woodham Ferrers	TQ8296	2	2019
Essex Field Club	<i>Coenonympha pamphilus</i>	insect - butterfly	Small Heath	Biodiversity Action Plan UK list of priority species: Priority Species, Biodiversity Lists - England: England NERC S.41	Hadleigh CP: Poynetts & Kersey	TQ8096	3	1996
Essex Field Club	<i>Coenonympha pamphilus</i>	insect - butterfly	Small Heath	Biodiversity Action Plan UK list of priority species: Priority Species, Biodiversity Lists - England: England NERC S.41	South Woodham Ferrers	TQ8098	1	1996
Essex Field Club	<i>Coenonympha pamphilus</i>	insect - butterfly	Small Heath	Biodiversity Action Plan UK list of priority species: Priority Species, Biodiversity Lists - England: England NERC S.41	South Woodham Ferrers	TQ8096	1	1996
Essex Field Club	<i>Coenonympha pamphilus</i>	insect - butterfly	Small Heath	Biodiversity Action Plan UK list of priority species: Priority Species, Biodiversity Lists - England: England NERC S.41	South Woodham Ferrers: Bushy Hill	TQ813984	4	2011

Essex Field Club	<i>Coenonympha pamphilus</i>	insect - butterfly	Small Heath	Biodiversity Action Plan UK list of priority species: Priority Species, Biodiversity Lists - England: England NERC S.41	Bushy Hill	TQ813984	1	2016
Essex Field Club	<i>Coenonympha pamphilus</i>	insect - butterfly	Small Heath	Biodiversity Action Plan UK list of priority species: Priority Species, Biodiversity Lists - England: England NERC S.41	West of Hill Farm, Woodham Ferrers (arable rape field)	TQ793994	1	2011
Essex Field Club	<i>Coenonympha pamphilus</i>	insect - butterfly	Small Heath	Biodiversity Action Plan UK list of priority species: Priority Species, Biodiversity Lists - England: England NERC S.41	Heathfield, Main Road, Woodham Ferrers, Essex CM3 8RW	TL7900	3	1993
Essex Field Club	<i>Coenonympha pamphilus</i>	insect - butterfly	Small Heath	Biodiversity Action Plan UK list of priority species: Priority Species, Biodiversity Lists - England: England NERC S.41	Tropical Wings Zoo	TQ791976	4	2017
Essex Field Club	<i>Coenonympha pamphilus</i>	insect - butterfly	Small Heath	Biodiversity Action Plan UK list of priority species: Priority Species, Biodiversity Lists - England: England NERC S.41	Tropical Wings Zoo	TQ791977	1	2017
Essex Field Club	<i>Coenonympha pamphilus</i>	insect - butterfly	Small Heath	Biodiversity Action Plan UK list of priority species: Priority Species, Biodiversity Lists - England: England NERC S.41	Tropical Wings Zoo	TQ792976	2	2017
Essex Field Club	<i>Coenonympha pamphilus</i>	insect - butterfly	Small Heath	Biodiversity Action Plan UK list of priority species: Priority Species, Biodiversity Lists - England: England NERC S.41	Tropical Wings Zoo	TQ792977	4	2017
Essex Field Club	<i>Coenonympha pamphilus</i>	insect - butterfly	Small Heath	Biodiversity Action Plan UK list of priority species: Priority Species, Biodiversity Lists - England: England NERC S.41	Tropical Wings Zoo	TQ793977	1	2017
Essex Field Club	<i>Coenonympha pamphilus</i>	insect - butterfly	Small Heath	Biodiversity Action Plan UK list of priority species: Priority Species, Biodiversity Lists - England: England NERC S.41	Tropical Wings Zoo	TQ794977	1	2017
Essex Field Club	<i>Coenonympha pamphilus</i>	insect - butterfly	Small Heath	Biodiversity Action Plan UK list of priority species: Priority Species, Biodiversity Lists - England: England NERC S.41	Woodham Fen EWT	TQ802973	1	2011

Essex Field Club	<i>Coenonympha pamphilus</i>	insect - butterfly	Small Heath	Biodiversity Action Plan UK list of priority species: Priority Species, Biodiversity Lists - England: England NERC S.41	Woodham Fen	TQ797970	1	2017
Essex Field Club	<i>Coenonympha pamphilus</i>	insect - butterfly	Small Heath	Biodiversity Action Plan UK list of priority species: Priority Species, Biodiversity Lists - England: England NERC S.41	South Woodham Ferrers: Fen Creek	TQ801964	1	2017
Essex Field Club	<i>Coenonympha pamphilus</i>	insect - butterfly	Small Heath	Biodiversity Action Plan UK list of priority species: Priority Species, Biodiversity Lists - England: England NERC S.41	Bushy Hill, South Woodham Ferrers	TQ813985	1	2020
Essex Field Club	<i>Coenonympha pamphilus</i>	insect - butterfly	Small Heath	Biodiversity Action Plan UK list of priority species: Priority Species, Biodiversity Lists - England: England NERC S.41	South Woodham Ferrers: Bushy Hill	TQ815985	6	1996
Essex Field Club	<i>Coenonympha pamphilus</i>	insect - butterfly	Small Heath	Biodiversity Action Plan UK list of priority species: Priority Species, Biodiversity Lists - England: England NERC S.41	Hawe's Wood, South Woodham Ferrers	TQ817995	7	1998
Essex Field Club	<i>Coenonympha pamphilus</i>	insect - butterfly	Small Heath	Biodiversity Action Plan UK list of priority species: Priority Species, Biodiversity Lists - England: England NERC S.41	Wellinditch Farm Hill, S.Woodham Ferrers	TQ823993	1	1995
Essex Field Club	<i>Coenonympha pamphilus</i>	insect - butterfly	Small Heath	Biodiversity Action Plan UK list of priority species: Priority Species, Biodiversity Lists - England: England NERC S.41	South Woodham Ferrers: Charity Lane	TL816003	1	1996
Essex Field Club	<i>Coenonympha pamphilus</i>	insect - butterfly	Small Heath	Biodiversity Action Plan UK list of priority species: Priority Species, Biodiversity Lists - England: England NERC S.41	South Woodham Ferrers: Wellinditch Hill	TQ823993	2	1993
Essex Field Club	<i>Coenonympha pamphilus</i>	insect - butterfly	Small Heath	Biodiversity Action Plan UK list of priority species: Priority Species, Biodiversity Lists - England: England NERC S.41	Bushy Hill, S.Woodham Ferrers	TQ815985	2	1995
Essex Field Club	<i>Coenonympha pamphilus</i>	insect - butterfly	Small Heath	Biodiversity Action Plan UK list of priority species: Priority Species, Biodiversity Lists - England: England NERC S.41	South Woodham Ferrers	TQ817979	1	2012

Essex Field Club	<i>Coenonympha pamphilus</i>	insect - butterfly	Small Heath	Biodiversity Action Plan UK list of priority species: Priority Species, Biodiversity Lists - England: England NERC S.41	Stow Maries Airfield	TQ8199	1	2012
Essex Field Club	<i>Colletes halophilus</i>	insect - hymenopteran	Sea Aster Bee	Biodiversity Action Plan UK list of priority species: Priority Species, Biodiversity Lists - England: England NERC S.41	Woodham Fenn	TQ7997	1	1993
Essex Field Club	<i>Colletes halophilus</i>	insect - hymenopteran	Sea Aster Bee	Biodiversity Action Plan UK list of priority species: Priority Species, Biodiversity Lists - England: England NERC S.41	Woodham Fen	TQ7997	1	1993
Essex Birdwatching Society	<i>Cuculus canorus</i>	bird	Cuckoo	Biodiversity Action Plan UK list of priority species: Priority Species, Biodiversity Lists - England: England NERC S.41	South Woodham Ferrers	TQ8097	2	2013
Essex Birdwatching Society	<i>Cuculus canorus</i>	bird	Cuckoo	Biodiversity Action Plan UK list of priority species: Priority Species, Biodiversity Lists - England: England NERC S.41	Marsh Farm, South Woodham Ferrers	TQ8196	7	2016
Essex Birdwatching Society	<i>Cuculus canorus</i>	bird	Cuckoo	Biodiversity Action Plan UK list of priority species: Priority Species, Biodiversity Lists - England: England NERC S.41	Clementsgreen Creek	TQ8296	1	2013
Essex Birdwatching Society	<i>Cuculus canorus</i>	bird	Cuckoo	Biodiversity Action Plan UK list of priority species: Priority Species, Biodiversity Lists - England: England NERC S.41	river crouch south wood ferrers	TQ8396	1	2013
Essex Birdwatching Society	<i>Cuculus canorus</i>	bird	Cuckoo	Biodiversity Action Plan UK list of priority species: Priority Species, Biodiversity Lists - England: England NERC S.41	Stow Marsh	TQ8396	3	2014
Essex Birdwatching Society	<i>Cuculus canorus</i>	bird	Cuckoo	Biodiversity Action Plan UK list of priority species: Priority Species, Biodiversity Lists - England: England NERC S.41	Marsh Farm South Woodham Ferrers	TQ8196	2	2020
Essex Birdwatching Society	<i>Cuculus canorus</i>	bird	Cuckoo	Biodiversity Action Plan UK list of priority species: Priority Species, Biodiversity Lists - England: England NERC S.41	B1418 South Woodham Ferrers	TQ8099	2	2020

Essex Birdwatching Society	<i>Cuculus canorus</i>	bird	Cuckoo	Biodiversity Action Plan UK list of priority species: Priority Species, Biodiversity Lists - England: England NERC S.41	Clementsgreen Creek South Woodham Ferrers	TQ8296	12	2020
Essex Birdwatching Society	<i>Cuculus canorus</i>	bird	Cuckoo	Biodiversity Action Plan UK list of priority species: Priority Species, Biodiversity Lists - England: England NERC S.41	Hawe's Wood	TQ8199	1	2020
Essex Birdwatching Society	<i>Cuculus canorus</i>	bird	Cuckoo	Biodiversity Action Plan UK list of priority species: Priority Species, Biodiversity Lists - England: England NERC S.41	Stow Marsh	TQ8396	2	2017
Essex Birdwatching Society	<i>Cuculus canorus</i>	bird	Cuckoo	Biodiversity Action Plan UK list of priority species: Priority Species, Biodiversity Lists - England: England NERC S.41	Stow Marsh	TQ8397	2	2019
Essex Birdwatching Society	<i>Cuculus canorus</i>	bird	Cuckoo	Biodiversity Action Plan UK list of priority species: Priority Species, Biodiversity Lists - England: England NERC S.41	Marsh Farm, South Woodham Ferrers	TQ8196	9	2019
Essex Birdwatching Society	<i>Cuculus canorus</i>	bird	Cuckoo	Biodiversity Action Plan UK list of priority species: Priority Species, Biodiversity Lists - England: England NERC S.41	South Woodham Ferrers	TQ8096	1	2015
Essex Birdwatching Society	<i>Cuculus canorus</i>	bird	Cuckoo	Biodiversity Action Plan UK list of priority species: Priority Species, Biodiversity Lists - England: England NERC S.41	South Woodham Ferrers	TQ8097	8	2020
Essex Birdwatching Society	<i>Cuculus canorus</i>	bird	Cuckoo	Biodiversity Action Plan UK list of priority species: Priority Species, Biodiversity Lists - England: England NERC S.41	Clementsgreen Creek	TQ8296	9	2019
Essex Birdwatching Society	<i>Cuculus canorus</i>	bird	Cuckoo	Biodiversity Action Plan UK list of priority species: Priority Species, Biodiversity Lists - England: England NERC S.41	Blue House Farm EWT	TQ8097	6	2020
Essex Birdwatching Society	<i>Cuculus canorus</i>	bird	Cuckoo	Biodiversity Action Plan UK list of priority species: Priority Species, Biodiversity Lists - England: England NERC S.41	South Woodham Ferrers, Compass Gardens	TQ8197	1	2019

Essex Birdwatching Society	<i>Cuculus canorus</i>	bird	Cuckoo	Biodiversity Action Plan UK list of priority species: Priority Species, Biodiversity Lists - England: England NERC S.41	South Woodham Ferrers	TQ8196	2	2019
Essex Field Club	<i>Cuculus canorus</i>	bird	Cuckoo	Biodiversity Action Plan UK list of priority species: Priority Species, Biodiversity Lists - England: England NERC S.41	Land South of South Woodham Ferrers	TQ805998	2	2018
Essex Field Club	<i>Cuculus canorus</i>	bird	Cuckoo	Biodiversity Action Plan UK list of priority species: Priority Species, Biodiversity Lists - England: England NERC S.41	South Woodham Ferrers	TQ805549 8407	1	2020
Essex Field Club	<i>Cuculus canorus</i>	bird	Cuckoo	Biodiversity Action Plan UK list of priority species: Priority Species, Biodiversity Lists - England: England NERC S.41	South Woodham Ferrers	TQ820099 6947	1	2015
Essex Birdwatching Society	<i>Emberiza citrinella</i>	bird	Yellowhammer	Biodiversity Action Plan UK list of priority species: Priority Species, Biodiversity Lists - England: England NERC S.41	South Woodham Ferrers	TQ8097	1	2014
Essex Birdwatching Society	<i>Emberiza citrinella</i>	bird	Yellowhammer	Biodiversity Action Plan UK list of priority species: Priority Species, Biodiversity Lists - England: England NERC S.41	essex stow maries aerodrome	TL8100	1	2015
Essex Birdwatching Society	<i>Emberiza citrinella</i>	bird	Yellowhammer	Biodiversity Action Plan UK list of priority species: Priority Species, Biodiversity Lists - England: England NERC S.41	South Woodham Ferrers	TQ8097	2	2019
Essex Birdwatching Society	<i>Emberiza citrinella</i>	bird	Yellowhammer	Biodiversity Action Plan UK list of priority species: Priority Species, Biodiversity Lists - England: England NERC S.41	Blue House Farm EWT	TQ8097	8	2020
Essex Birdwatching Society	<i>Emberiza citrinella</i>	bird	Yellowhammer	Biodiversity Action Plan UK list of priority species: Priority Species, Biodiversity Lists - England: England NERC S.41	Clementsgreen Creek	TQ8296	1	2019
Essex Birdwatching Society	<i>Emberiza citrinella</i>	bird	Yellowhammer	Biodiversity Action Plan UK list of priority species: Priority Species, Biodiversity Lists - England: England NERC S.41	Stow Maries Aerodrome	TL8200	1	2020

Essex Birdwatching Society	<i>Emberiza citrinella</i>	bird	Yellowhammer	Biodiversity Action Plan UK list of priority species: Priority Species, Biodiversity Lists - England: England NERC S.41	Essex, North Fambridge	TQ8497	1	2013
Essex Field Club	<i>Emberiza citrinella</i>	bird	Yellowhammer	Biodiversity Action Plan UK list of priority species: Priority Species, Biodiversity Lists - England: England NERC S.41	Hamberts Farm	TQ809984	2	2017
Essex Field Club	<i>Emberiza citrinella</i>	bird	Yellowhammer	Biodiversity Action Plan UK list of priority species: Priority Species, Biodiversity Lists - England: England NERC S.41	Hamberts Farm	TQ809988	6	2018
Essex Field Club	<i>Emberiza citrinella</i>	bird	Yellowhammer	Biodiversity Action Plan UK list of priority species: Priority Species, Biodiversity Lists - England: England NERC S.41	Land South of South Woodham Ferrers	TQ805988	4	2017
Essex Field Club	<i>Emberiza citrinella</i>	bird	Yellowhammer	Biodiversity Action Plan UK list of priority species: Priority Species, Biodiversity Lists - England: England NERC S.41	Land South of South Woodham Ferrers	TQ805998	10	2018
Essex Field Club	<i>Emberiza citrinella</i>	bird	Yellowhammer	Biodiversity Action Plan UK list of priority species: Priority Species, Biodiversity Lists - England: England NERC S.41	South Woodham Ferrers	TQ805549 8407	1	2020
Essex Birdwatching Society	<i>Emberiza schoeniclus</i>	bird	Reed Bunting	Biodiversity Action Plan UK list of priority species: Priority Species, Biodiversity Lists - England: England NERC S.41	Blue House Farm EWT	TQ8097	24	2020
Essex Birdwatching Society	<i>Emberiza schoeniclus</i>	bird	Reed Bunting	Biodiversity Action Plan UK list of priority species: Priority Species, Biodiversity Lists - England: England NERC S.41	Clementsgreen Creek South Woodham Ferrers	TQ8296	23	2020
Essex Birdwatching Society	<i>Emberiza schoeniclus</i>	bird	Reed Bunting	Biodiversity Action Plan UK list of priority species: Priority Species, Biodiversity Lists - England: England NERC S.41	Marsh Farm South Woodham Ferrers	TQ8196	2	2020
Essex Birdwatching Society	<i>Emberiza schoeniclus</i>	bird	Reed Bunting	Biodiversity Action Plan UK list of priority species: Priority Species, Biodiversity Lists - England: England NERC S.41	2 Marklay Drive South Woodham Ferrers	TQ8097	1	2020

Essex Birdwatching Society	<i>Emberiza schoeniclus</i>	bird	Reed Bunting	Biodiversity Action Plan UK list of priority species: Priority Species, Biodiversity Lists - England: England NERC S.41	Stow Marsh	TQ8396	4	2015
Essex Birdwatching Society	<i>Emberiza schoeniclus</i>	bird	Reed Bunting	Biodiversity Action Plan UK list of priority species: Priority Species, Biodiversity Lists - England: England NERC S.41	Upper Crouch Estuary	TQ8396	9	2018
Essex Birdwatching Society	<i>Emberiza schoeniclus</i>	bird	Reed Bunting	Biodiversity Action Plan UK list of priority species: Priority Species, Biodiversity Lists - England: England NERC S.41	Upper Crouch Estuary	TQ8396	4	2016
Essex Birdwatching Society	<i>Emberiza schoeniclus</i>	bird	Reed Bunting	Biodiversity Action Plan UK list of priority species: Priority Species, Biodiversity Lists - England: England NERC S.41	Saltcoats, South Woodham Ferrers	TQ8297	1	2013
Essex Birdwatching Society	<i>Emberiza schoeniclus</i>	bird	Reed Bunting	Biodiversity Action Plan UK list of priority species: Priority Species, Biodiversity Lists - England: England NERC S.41	South Woodham Ferrers	TQ8097	3	2014
Essex Birdwatching Society	<i>Emberiza schoeniclus</i>	bird	Reed Bunting	Biodiversity Action Plan UK list of priority species: Priority Species, Biodiversity Lists - England: England NERC S.41	Stow Marsh	TQ8396	2	2016
Essex Birdwatching Society	<i>Emberiza schoeniclus</i>	bird	Reed Bunting	Biodiversity Action Plan UK list of priority species: Priority Species, Biodiversity Lists - England: England NERC S.41	Clementsgreen Creek	TQ8296	23	2019
Essex Birdwatching Society	<i>Emberiza schoeniclus</i>	bird	Reed Bunting	Biodiversity Action Plan UK list of priority species: Priority Species, Biodiversity Lists - England: England NERC S.41	South Woodham Ferrers	TQ8097	4	2019
Essex Birdwatching Society	<i>Emberiza schoeniclus</i>	bird	Reed Bunting	Biodiversity Action Plan UK list of priority species: Priority Species, Biodiversity Lists - England: England NERC S.41	South Woodham Ferrers, Marsh Farm	TQ8196	1	2017
Essex Birdwatching Society	<i>Emberiza schoeniclus</i>	bird	Reed Bunting	Biodiversity Action Plan UK list of priority species: Priority Species, Biodiversity Lists - England: England NERC S.41	Marsh Farm, South Woodham Ferrers	TQ8196	1	2018

Essex Birdwatching Society	<i>Emberiza schoeniclus</i>	bird	Reed Bunting	Biodiversity Action Plan UK list of priority species: Priority Species, Biodiversity Lists - England: England NERC S.41	South Woodham Ferrers, Hogwell Farm	TQ8297	1	2018
Essex Birdwatching Society	<i>Emberiza schoeniclus</i>	bird	Reed Bunting	Biodiversity Action Plan UK list of priority species: Priority Species, Biodiversity Lists - England: England NERC S.41	South Woodham Ferrers, Compass Gardens	TQ8197	1	2018
Essex Birdwatching Society	<i>Emberiza schoeniclus</i>	bird	Reed Bunting	Biodiversity Action Plan UK list of priority species: Priority Species, Biodiversity Lists - England: England NERC S.41	South Woodham Ferrers	TQ8196	1	2018
Essex Birdwatching Society	<i>Emberiza schoeniclus</i>	bird	Reed Bunting	Biodiversity Action Plan UK list of priority species: Priority Species, Biodiversity Lists - England: England NERC S.41	Marsh Farm Country Park	TQ8196	1	2018
Essex Field Club	<i>Erinaceus europaeus</i>	terrestrial mammal	Western Hedgehog	Biodiversity Action Plan UK list of priority species: Priority Species, Biodiversity Lists - England: England NERC S.41	TQ817973	TQ817973	1	1998
Essex Field Club	<i>Erinaceus europaeus</i>	terrestrial mammal	Western Hedgehog	Biodiversity Action Plan UK list of priority species: Priority Species, Biodiversity Lists - England: England NERC S.41	TL795008	TL795008	2	2008
Essex Field Club	<i>Erinaceus europaeus</i>	terrestrial mammal	Western Hedgehog	Biodiversity Action Plan UK list of priority species: Priority Species, Biodiversity Lists - England: England NERC S.41	TL795006	TL795006	2	2010
Essex Field Club	<i>Erinaceus europaeus</i>	terrestrial mammal	Western Hedgehog	Biodiversity Action Plan UK list of priority species: Priority Species, Biodiversity Lists - England: England NERC S.41	TL794008	TL794008	2	2008
Essex Field Club	<i>Erinaceus europaeus</i>	terrestrial mammal	Western Hedgehog	Biodiversity Action Plan UK list of priority species: Priority Species, Biodiversity Lists - England: England NERC S.41	TL793008	TL793008	2	1995
Essex Field Club	<i>Erinaceus europaeus</i>	terrestrial mammal	Western Hedgehog	Biodiversity Action Plan UK list of priority species: Priority Species, Biodiversity Lists - England: England NERC S.41	TQ797998	TQ797998	1	1996

Essex Field Club	<i>Erinaceus europaeus</i>	terrestrial mammal	Western Hedgehog	Biodiversity Action Plan UK list of priority species: Priority Species, Biodiversity Lists - England: England NERC S.41	TL796003	TL796003	1	1994
Essex Field Club	<i>Erinaceus europaeus</i>	terrestrial mammal	Western Hedgehog	Biodiversity Action Plan UK list of priority species: Priority Species, Biodiversity Lists - England: England NERC S.41	TQ797999	TQ797999	1	1998
Essex Field Club	<i>Erinaceus europaeus</i>	terrestrial mammal	Western Hedgehog	Biodiversity Action Plan UK list of priority species: Priority Species, Biodiversity Lists - England: England NERC S.41	TL794006	TL794006	1	2016
Essex Field Club	<i>Erinaceus europaeus</i>	terrestrial mammal	Western Hedgehog	Biodiversity Action Plan UK list of priority species: Priority Species, Biodiversity Lists - England: England NERC S.41	TQ798998	TQ798998	1	1998
Essex Field Club	<i>Erinaceus europaeus</i>	terrestrial mammal	Western Hedgehog	Biodiversity Action Plan UK list of priority species: Priority Species, Biodiversity Lists - England: England NERC S.41	TQ804978	TQ804978	3	2008
Essex Field Club	<i>Erinaceus europaeus</i>	terrestrial mammal	Western Hedgehog	Biodiversity Action Plan UK list of priority species: Priority Species, Biodiversity Lists - England: England NERC S.41	TQ808977	TQ808977	1	2006
Essex Field Club	<i>Erinaceus europaeus</i>	terrestrial mammal	Western Hedgehog	Biodiversity Action Plan UK list of priority species: Priority Species, Biodiversity Lists - England: England NERC S.41	TQ806969	TQ806969	1	1998
Essex Field Club	<i>Erinaceus europaeus</i>	terrestrial mammal	Western Hedgehog	Biodiversity Action Plan UK list of priority species: Priority Species, Biodiversity Lists - England: England NERC S.41	TQ810977	TQ810977	1	2009
Essex Field Club	<i>Gryllotalpa gryllotalpa</i>	insect - orthopteran	Mole Cricket	Biodiversity Action Plan UK list of priority species: Priority Species, Biodiversity Lists - England: England NERC S.41	S. Woodham Ferrers	TQ812967	2	2000
Essex Field Club	<i>Hemistola chrysoprasaria</i>	insect - moth	Small Emerald	Biodiversity Action Plan UK list of priority species: Priority Species, Biodiversity Lists - England: England NERC S.41	Albert Road, South Woodham Ferrers	TQ805971	1	2005

Essex Field Club	<i>Hemistola chrysoprasaria</i>	insect - moth	Small Emerald	Biodiversity Action Plan UK list of priority species: Priority Species, Biodiversity Lists - England: England NERC S.41	South Woodham Ferrers, Albert Road	TQ805971	1	2005
Essex Field Club	<i>Hoplodrina blanda</i>	insect - moth	Rustic	Biodiversity Action Plan UK list of priority species: Priority Species, Biodiversity Lists - England: England NERC S.41	Albert Road, South Woodham Ferrers	TQ805971	4	2007
Essex Birdwatching Society	<i>Jynx torquilla</i>	bird	Wryneck	Biodiversity Action Plan UK list of priority species: Priority Species	South Woodham Ferrers	TQ8097	1	2013
Essex Birdwatching Society	<i>Jynx torquilla</i>	bird	Wryneck	Biodiversity Action Plan UK list of priority species: Priority Species	Bushy Hill, South Woodham Ferrers	TQ8198	1	2013
Essex Field Club	<i>Lasiommata megera</i>	insect - butterfly	Wall	Biodiversity Action Plan UK list of priority species: Priority Species, Biodiversity Lists - England: England NERC S.41	Marsh Farm , South Woodham Ferrers	TQ809899 6171	1	2020
Essex Field Club	<i>Lasiommata megera</i>	insect - butterfly	Wall	Biodiversity Action Plan UK list of priority species: Priority Species, Biodiversity Lists - England: England NERC S.41	South Woodham Ferrers: Bushy Hill	TQ815985	5	1996
Essex Field Club	<i>Lasiommata megera</i>	insect - butterfly	Wall	Biodiversity Action Plan UK list of priority species: Priority Species, Biodiversity Lists - England: England NERC S.41	Hawe's Wood, South Woodham Ferrers	TQ817995	7	1995
Essex Field Club	<i>Lasiommata megera</i>	insect - butterfly	Wall	Biodiversity Action Plan UK list of priority species: Priority Species, Biodiversity Lists - England: England NERC S.41	South Woodham Ferrers: Wellinditch Hill	TQ823993	1	1993
Essex Field Club	<i>Lasiommata megera</i>	insect - butterfly	Wall	Biodiversity Action Plan UK list of priority species: Priority Species, Biodiversity Lists - England: England NERC S.41	Bushy Hill, S.Woodham Ferrers	TQ815985	1	1995
Essex Field Club	<i>Lasiommata megera</i>	insect - butterfly	Wall	Biodiversity Action Plan UK list of priority species: Priority Species, Biodiversity Lists - England: England NERC S.41	Wellinditch Farm Hill, S.Woodham Ferrers	TQ823993	1	1995
Essex Field Club	<i>Lasiommata megera</i>	insect - butterfly	Wall	Biodiversity Action Plan UK list of priority species: Priority Species, Biodiversity Lists - England: England NERC S.41	Charity Lane, Cock Clarks	TL8100	1	1995

Essex Field Club	<i>Lasiommata megera</i>	insect - butterfly	Wall	Biodiversity Action Plan UK list of priority species: Priority Species, Biodiversity Lists - England: England NERC S.41	South Woodham Ferrers - Bushy Hill and environs	TQ815985	5	1996
Essex Field Club	<i>Lasiommata megera</i>	insect - butterfly	Wall	Biodiversity Action Plan UK list of priority species: Priority Species, Biodiversity Lists - England: England NERC S.41	Cold Norton - Hawe's Wood and environs	TQ817995	5	1995
Essex Field Club	<i>Lasiommata megera</i>	insect - butterfly	Wall	Biodiversity Action Plan UK list of priority species: Priority Species, Biodiversity Lists - England: England NERC S.41	Hadleigh CP: Poynetts & Kersey	TQ8096	1	1996
Essex Field Club	<i>Lasiommata megera</i>	insect - butterfly	Wall	Biodiversity Action Plan UK list of priority species: Priority Species, Biodiversity Lists - England: England NERC S.41	Stow Maries Airfield	TQ8199	1	2011
Essex Field Club	<i>Lasiommata megera</i>	insect - butterfly	Wall	Biodiversity Action Plan UK list of priority species: Priority Species, Biodiversity Lists - England: England NERC S.41	Hawe's Wood, South Woodham Ferrers	TQ8098	1	1994
Essex Field Club	<i>Lasiommata megera</i>	insect - butterfly	Wall	Biodiversity Action Plan UK list of priority species: Priority Species, Biodiversity Lists - England: England NERC S.41	Woodham Ferrers, Charity Farm	TL8000	1	1995
Essex Field Club	<i>Lepus europaeus</i>	terrestrial mammal	Brown Hare	Biodiversity Action Plan UK list of priority species: Priority Species, Biodiversity Lists - England: England NERC S.41, Essex BAP: EBAP	TQ817961	TQ817961	1	1996
Essex Field Club	<i>Lepus europaeus</i>	terrestrial mammal	Brown Hare	Biodiversity Action Plan UK list of priority species: Priority Species, Biodiversity Lists - England: England NERC S.41, Essex BAP: EBAP	TL820002	TL820002	1	2012
Essex Field Club	<i>Lepus europaeus</i>	terrestrial mammal	Brown Hare	Biodiversity Action Plan UK list of priority species: Priority Species, Biodiversity Lists - England: England NERC S.41, Essex BAP: EBAP	TQ821999	TQ821999	1	2012
Essex Field Club	<i>Lepus europaeus</i>	terrestrial mammal	Brown Hare	Biodiversity Action Plan UK list of priority species: Priority Species, Biodiversity Lists - England: England NERC S.41, Essex BAP: EBAP	TL815005	TL815005	1	2011

Essex Field Club	<i>Lepus europaeus</i>	terrestrial mammal	Brown Hare	Biodiversity Action Plan UK list of priority species: Priority Species, Biodiversity Lists - England: England NERC S.41, Essex BAP: EBAP	Stow Maries	TL819001	1	2015
Essex Field Club	<i>Lepus europaeus</i>	terrestrial mammal	Brown Hare	Biodiversity Action Plan UK list of priority species: Priority Species, Biodiversity Lists - England: England NERC S.41, Essex BAP: EBAP	TL793009	TL793009	2	2008
Essex Field Club	<i>Lepus europaeus</i>	terrestrial mammal	Brown Hare	Biodiversity Action Plan UK list of priority species: Priority Species, Biodiversity Lists - England: England NERC S.41, Essex BAP: EBAP	TL798005	TL798005	1	1998
Essex Field Club	<i>Limenitis camilla</i>	insect - butterfly	White Admiral	Biodiversity Action Plan UK list of priority species: Priority Species, Biodiversity Lists - England: England NERC S.41	South Woodham Ferrers: Washlands	TQ805964	1	2018
Essex Birdwatching Society	<i>Locustella naevia</i>	bird	Grasshopper Warbler	Biodiversity Action Plan UK list of priority species: Priority Species, Biodiversity Lists - England: England NERC S.41	Marsh Farm South Woodham Ferrers	TQ8196	1	2020
Essex Birdwatching Society	<i>Locustella naevia</i>	bird	Grasshopper Warbler	Biodiversity Action Plan UK list of priority species: Priority Species, Biodiversity Lists - England: England NERC S.41	South Woodham Ferrers	TQ8297	1	2014
Essex Birdwatching Society	<i>Locustella naevia</i>	bird	Grasshopper Warbler	Biodiversity Action Plan UK list of priority species: Priority Species, Biodiversity Lists - England: England NERC S.41	Marsh Farm, South Woodham Ferrers	TQ8196	2	2016
Essex Birdwatching Society	<i>Locustella naevia</i>	bird	Grasshopper Warbler	Biodiversity Action Plan UK list of priority species: Priority Species, Biodiversity Lists - England: England NERC S.41	Marsh Farm, South Woodham Ferrers	TQ8196	1	2018
Essex Birdwatching Society	<i>Locustella naevia</i>	bird	Grasshopper Warbler	Biodiversity Action Plan UK list of priority species: Priority Species, Biodiversity Lists - England: England NERC S.41	South Woodham Ferrers	TQ8097	2	2019
Essex Birdwatching Society	<i>Lullula arborea</i>	bird	Woodlark	Biodiversity Action Plan UK list of priority species: Priority Species, Biodiversity Lists - England: England NERC S.41	South Woodham Ferrers	TQ8097	3	2020

Essex Field Club	<i>Malacosoma neustria</i>	insect - moth	Lackey	Biodiversity Action Plan UK list of priority species: Priority Species, Biodiversity Lists - England: England NERC S.41	Battlesbridge, Tabrum's Farm	TQ7996	1	1999
Essex Field Club	<i>Malacosoma neustria</i>	insect - moth	Lackey	Biodiversity Action Plan UK list of priority species: Priority Species, Biodiversity Lists - England: England NERC S.41	South Woodham Ferrers, Woodham Fen NR	TQ801974	1	2005
Essex Field Club	<i>Malacosoma neustria</i>	insect - moth	Lackey	Biodiversity Action Plan UK list of priority species: Priority Species, Biodiversity Lists - England: England NERC S.41	Woodham Fen Nature Reserve.	TQ801974	1	2005
Essex Field Club	<i>Malacosoma neustria</i>	insect - moth	Lackey	Biodiversity Action Plan UK list of priority species: Priority Species, Biodiversity Lists - England: England NERC S.41	South Woodham Ferrers, Albert Road	TQ805971	1	1998
Essex Field Club	<i>Malacosoma neustria</i>	insect - moth	Lackey	Biodiversity Action Plan UK list of priority species: Priority Species, Biodiversity Lists - England: England NERC S.41	Hullbridge Road, South Woodham Ferrers.	TQ807972	1	2005
Essex Field Club	<i>Malacosoma neustria</i>	insect - moth	Lackey	Biodiversity Action Plan UK list of priority species: Priority Species, Biodiversity Lists - England: England NERC S.41	Albert Road, South Woodham Ferrers	TQ805971	1	1998
Essex Field Club	<i>Melanchra persicariae</i>	insect - moth	Dot Moth	Biodiversity Action Plan UK list of priority species: Priority Species, Biodiversity Lists - England: England NERC S.41	Albert Road, South Woodham Ferrers	TQ805971	3	2009
Essex Field Club	<i>Melanchra persicariae</i>	insect - moth	Dot Moth	Biodiversity Action Plan UK list of priority species: Priority Species, Biodiversity Lists - England: England NERC S.41	Battlesbridge, Tabrum's Farm	TQ7996	1	1999
Essex Birdwatching Society	<i>Melanitta nigra</i>	bird	Common Scoter	Biodiversity Action Plan UK list of priority species: Priority Species, Biodiversity Lists - England: England NERC S.41	Marsh Farm, South Woodham Ferrers	TQ8196	1	2013
Essex Field Club	<i>Melitaea athalia</i>	insect - butterfly	Heath Fritillary	Biodiversity Action Plan UK list of priority species: Priority Species, Biodiversity Lists - England: England NERC S.41	Thrift Wood EWT	TL70V	1	1990

Essex Field Club	<i>Micromys minutus</i>	terrestrial mammal	Harvest Mouse	Biodiversity Action Plan UK list of priority species: Priority Species, Biodiversity Lists - England: England NERC S.41	TL818004	TL818004	1	1998
Essex Field Club	<i>Micromys minutus</i>	terrestrial mammal	Harvest Mouse	Biodiversity Action Plan UK list of priority species: Priority Species, Biodiversity Lists - England: England NERC S.41	TL798008	TL798008	2	1998
Essex Field Club	<i>Muscardinus avellanarius</i>	terrestrial mammal	Hazel Dormouse	Biodiversity Action Plan UK list of priority species: Priority Species, Biodiversity Lists - England: England NERC S.41, Essex BAP: EBAP	Stow Maries Halt	TQ835991	1	2004
Essex Birdwatching Society	<i>Muscicapa striata</i>	bird	Spotted Flycatcher	Biodiversity Action Plan UK list of priority species: Priority Species, Biodiversity Lists - England: England NERC S.41	Marsh Farm, South Woodham Ferrers	TQ8196	1	2013
Essex Birdwatching Society	<i>Muscicapa striata</i>	bird	Spotted Flycatcher	Biodiversity Action Plan UK list of priority species: Priority Species, Biodiversity Lists - England: England NERC S.41	South Woodham Ferrers	TQ8097	1	2013
Essex Birdwatching Society	<i>Muscicapa striata</i>	bird	Spotted Flycatcher	Biodiversity Action Plan UK list of priority species: Priority Species, Biodiversity Lists - England: England NERC S.41	Woodham Fen EWT	TQ7997	1	2014
Essex Birdwatching Society	<i>Muscicapa striata</i>	bird	Spotted Flycatcher	Biodiversity Action Plan UK list of priority species: Priority Species, Biodiversity Lists - England: England NERC S.41	Marsh Farm, South Woodham Ferrers	TQ8196	2	2018
Essex Birdwatching Society	<i>Muscicapa striata</i>	bird	Spotted Flycatcher	Biodiversity Action Plan UK list of priority species: Priority Species, Biodiversity Lists - England: England NERC S.41	South Woodham Ferrers	TQ8097	2	2015
Essex Birdwatching Society	<i>Numenius arquata</i>	bird	Curlew	Biodiversity Action Plan UK list of priority species: Priority Species, Biodiversity Lists - England: England NERC S.41	Marsh Farm South Woodham Ferrers	TQ8196	3	2020
Essex Birdwatching Society	<i>Numenius arquata</i>	bird	Curlew	Biodiversity Action Plan UK list of priority species: Priority Species, Biodiversity Lists - England: England NERC S.41	Clementsgreen Creek South Woodham Ferrers	TQ8296	19	2020

Essex Birdwatching Society	<i>Numenius arquata</i>	bird	Curlew	Biodiversity Action Plan UK list of priority species: Priority Species, Biodiversity Lists - England: England NERC S.41	Compass Gardens Southwoodham Ferrers	TQ8197	1	2020
Essex Birdwatching Society	<i>Numenius arquata</i>	bird	Curlew	Biodiversity Action Plan UK list of priority species: Priority Species, Biodiversity Lists - England: England NERC S.41	Stow Creek, North Fambridge	TQ8497	2	2014
Essex Birdwatching Society	<i>Numenius arquata</i>	bird	Curlew	Biodiversity Action Plan UK list of priority species: Priority Species, Biodiversity Lists - England: England NERC S.41	Stow Marsh	TQ8396	7	2017
Essex Birdwatching Society	<i>Numenius arquata</i>	bird	Curlew	Biodiversity Action Plan UK list of priority species: Priority Species, Biodiversity Lists - England: England NERC S.41	Upper Crouch Estuary	TQ8396	26	2018
Essex Birdwatching Society	<i>Numenius arquata</i>	bird	Curlew	Biodiversity Action Plan UK list of priority species: Priority Species, Biodiversity Lists - England: England NERC S.41	Upper Crouch Estuary	TQ8396	7	2016
Essex Birdwatching Society	<i>Numenius arquata</i>	bird	Curlew	Biodiversity Action Plan UK list of priority species: Priority Species, Biodiversity Lists - England: England NERC S.41	Stow Marsh	TQ8397	8	2020
Essex Birdwatching Society	<i>Numenius arquata</i>	bird	Curlew	Biodiversity Action Plan UK list of priority species: Priority Species, Biodiversity Lists - England: England NERC S.41	Marsh Farm	TQ8296	1	2015
Essex Birdwatching Society	<i>Numenius arquata</i>	bird	Curlew	Biodiversity Action Plan UK list of priority species: Priority Species, Biodiversity Lists - England: England NERC S.41	Clementsgreen Creek	TQ8296	23	2019
Essex Birdwatching Society	<i>Numenius arquata</i>	bird	Curlew	Biodiversity Action Plan UK list of priority species: Priority Species, Biodiversity Lists - England: England NERC S.41	South Woodham Ferrers	TQ8196	2	2018
Essex Birdwatching Society	<i>Numenius arquata</i>	bird	Curlew	Biodiversity Action Plan UK list of priority species: Priority Species, Biodiversity Lists - England: England NERC S.41	Marsh Farm Country Park	TQ8196	1	2018

Essex Birdwatching Society	<i>Numenius arquata</i>	bird	Curlew	Biodiversity Action Plan UK list of priority species: Priority Species, Biodiversity Lists - England: England NERC S.41	Marsh Farm, South Woodham Ferrers	TQ8196	2	2020
Essex Birdwatching Society	<i>Numenius arquata</i>	bird	Curlew	Biodiversity Action Plan UK list of priority species: Priority Species, Biodiversity Lists - England: England NERC S.41	Blue House Farm EWT	TQ8097	37	2020
Essex Birdwatching Society	<i>Numenius arquata</i>	bird	Curlew	Biodiversity Action Plan UK list of priority species: Priority Species, Biodiversity Lists - England: England NERC S.41	Marsh Farm, South Woodham Ferrers	TQ8196	3	2016
Essex Birdwatching Society	<i>Numenius arquata</i>	bird	Curlew	Biodiversity Action Plan UK list of priority species: Priority Species, Biodiversity Lists - England: England NERC S.41	South Woodham Ferrers	TQ8196	1	2013
Essex Birdwatching Society	<i>Numenius arquata</i>	bird	Curlew	Biodiversity Action Plan UK list of priority species: Priority Species, Biodiversity Lists - England: England NERC S.41	Stow Marsh	TQ8396	5	2014
Essex Field Club	<i>Nyctalus noctula</i>	terrestrial mammal	Noctule Bat	Biodiversity Action Plan UK list of priority species: Priority Species, Biodiversity Lists - England: England NERC S.41	Hamberts Farm	TQ809984	6	2017
Essex Field Club	<i>Nyctalus noctula</i>	terrestrial mammal	Noctule Bat	Biodiversity Action Plan UK list of priority species: Priority Species, Biodiversity Lists - England: England NERC S.41	Land South of South Woodham Ferrers	TQ805988	2	2017
Essex Field Club	<i>Nyctalus noctula</i>	terrestrial mammal	Noctule Bat	Biodiversity Action Plan UK list of priority species: Priority Species, Biodiversity Lists - England: England NERC S.41	South Woodham Ferrers	TQ807249 8270	1	2020
Essex Field Club	<i>Nyctalus noctula</i>	terrestrial mammal	Noctule Bat	Biodiversity Action Plan UK list of priority species: Priority Species, Biodiversity Lists - England: England NERC S.41	TQ815975	TQ815975	2	1989
Essex Field Club	<i>Nyctalus noctula</i>	terrestrial mammal	Noctule Bat	Biodiversity Action Plan UK list of priority species: Priority Species, Biodiversity Lists - England: England NERC S.41	TQ804978	TQ804978	1	1984

Essex Field Club	<i>Passer domesticus</i>	bird	House Sparrow	Biodiversity Action Plan UK list of priority species: Priority Species, Biodiversity Lists - England: England NERC S.41	Hamberts Farm	TQ809984	2	2017
Essex Field Club	<i>Passer domesticus</i>	bird	House Sparrow	Biodiversity Action Plan UK list of priority species: Priority Species, Biodiversity Lists - England: England NERC S.41	Hamberts Farm	TQ809988	2	2018
Essex Field Club	<i>Passer domesticus</i>	bird	House Sparrow	Biodiversity Action Plan UK list of priority species: Priority Species, Biodiversity Lists - England: England NERC S.41	Land South of South Woodham Ferrers	TQ805988	4	2017
Essex Field Club	<i>Passer domesticus</i>	bird	House Sparrow	Biodiversity Action Plan UK list of priority species: Priority Species, Biodiversity Lists - England: England NERC S.41	Land South of South Woodham Ferrers	TQ805998	4	2018
Essex Field Club	<i>Passer domesticus</i>	bird	House Sparrow	Biodiversity Action Plan UK list of priority species: Priority Species, Biodiversity Lists - England: England NERC S.41	South Woodham Ferrers	TQ805549 8407	1	2020
Essex Birdwatching Society	<i>Passer domesticus</i>	bird	House Sparrow	Biodiversity Action Plan UK list of priority species: Priority Species, Biodiversity Lists - England: England NERC S.41	Marsh Farm Country Park, South Woodham Ferrers	TQ8196	1	2019
Essex Birdwatching Society	<i>Passer domesticus</i>	bird	House Sparrow	Biodiversity Action Plan UK list of priority species: Priority Species, Biodiversity Lists - England: England NERC S.41	Marsh Farm South Woodham Ferrers	TQ8196	2	2020
Essex Birdwatching Society	<i>Passer domesticus</i>	bird	House Sparrow	Biodiversity Action Plan UK list of priority species: Priority Species, Biodiversity Lists - England: England NERC S.41	South Woodham Ferrers	TQ8097	10	2020
Essex Birdwatching Society	<i>Passer domesticus</i>	bird	House Sparrow	Biodiversity Action Plan UK list of priority species: Priority Species, Biodiversity Lists - England: England NERC S.41	Clementsgreen Creek South Woodham Ferrers	TQ8296	5	2020
Essex Birdwatching Society	<i>Passer domesticus</i>	bird	House Sparrow	Biodiversity Action Plan UK list of priority species: Priority Species, Biodiversity Lists - England: England NERC S.41	Compass Gardens Southwoodham Ferrers	TQ8197	1	2020

Essex Birdwatching Society	<i>Passer domesticus</i>	bird	House Sparrow	Biodiversity Action Plan UK list of priority species: Priority Species, Biodiversity Lists - England: England NERC S.41	Blue House Farm EWT	TQ8097	11	2020
Essex Birdwatching Society	<i>Passer domesticus</i>	bird	House Sparrow	Biodiversity Action Plan UK list of priority species: Priority Species, Biodiversity Lists - England: England NERC S.41	2 Marklay Drive South Woodham Ferrers	TQ8097	1	2020
Essex Birdwatching Society	<i>Passer domesticus</i>	bird	House Sparrow	Biodiversity Action Plan UK list of priority species: Priority Species, Biodiversity Lists - England: England NERC S.41	essex stow maries aerodrome	TL8100	1	2015
Essex Birdwatching Society	<i>Passer domesticus</i>	bird	House Sparrow	Biodiversity Action Plan UK list of priority species: Priority Species, Biodiversity Lists - England: England NERC S.41	Marsh Farm Country Park, SWF	TQ8196	1	2016
Essex Birdwatching Society	<i>Passer domesticus</i>	bird	House Sparrow	Biodiversity Action Plan UK list of priority species: Priority Species, Biodiversity Lists - England: England NERC S.41	Clementsgreen Creek	TQ8296	8	2019
Essex Birdwatching Society	<i>Passer domesticus</i>	bird	House Sparrow	Biodiversity Action Plan UK list of priority species: Priority Species, Biodiversity Lists - England: England NERC S.41	South Woodham Ferrers, Compass Gardens	TQ8197	2	2018
Essex Birdwatching Society	<i>Passer domesticus</i>	bird	House Sparrow	Biodiversity Action Plan UK list of priority species: Priority Species, Biodiversity Lists - England: England NERC S.41	South Woodham Ferrers	TQ8196	16	2019
Essex Birdwatching Society	<i>Passer domesticus</i>	bird	House Sparrow	Biodiversity Action Plan UK list of priority species: Priority Species, Biodiversity Lists - England: England NERC S.41	Marsh Farm Country Park	TQ8196	6	2018
Essex Birdwatching Society	<i>Passer domesticus</i>	bird	House Sparrow	Biodiversity Action Plan UK list of priority species: Priority Species, Biodiversity Lists - England: England NERC S.41	South Woodham Ferrers, Hogwell Farm	TQ8297	1	2018
Essex Birdwatching Society	<i>Passer domesticus</i>	bird	House Sparrow	Biodiversity Action Plan UK list of priority species: Priority Species, Biodiversity Lists - England: England NERC S.41	Woodham Ferrers	TL7900	1	2018

Essex Birdwatching Society	<i>Passer domesticus</i>	bird	House Sparrow	Biodiversity Action Plan UK list of priority species: Priority Species, Biodiversity Lists - England: England NERC S.41	Stow Maries Aerodrome	TL8100	1	2018
Essex Birdwatching Society	<i>Perdix perdix</i>	bird	Grey Partridge	Biodiversity Action Plan UK list of priority species: Priority Species, Biodiversity Lists - England: England NERC S.41, Essex BAP: EBAP	Stow Marsh	TQ8396	1	2013
Essex Birdwatching Society	<i>Perdix perdix</i>	bird	Grey Partridge	Biodiversity Action Plan UK list of priority species: Priority Species, Biodiversity Lists - England: England NERC S.41, Essex BAP: EBAP	South Woodham Ferrers	TQ8097	1	2014
Essex Birdwatching Society	<i>Perdix perdix</i>	bird	Grey Partridge	Biodiversity Action Plan UK list of priority species: Priority Species, Biodiversity Lists - England: England NERC S.41, Essex BAP: EBAP	Marsh Farm, South Woodham Ferrers	TQ8196	1	2018
Essex Birdwatching Society	<i>Perdix perdix</i>	bird	Grey Partridge	Biodiversity Action Plan UK list of priority species: Priority Species, Biodiversity Lists - England: England NERC S.41, Essex BAP: EBAP	South Woodham Ferrers	TQ8097	1	2020
Essex Birdwatching Society	<i>Perdix perdix</i>	bird	Grey Partridge	Biodiversity Action Plan UK list of priority species: Priority Species, Biodiversity Lists - England: England NERC S.41, Essex BAP: EBAP	Stow Marsh	TQ8396	1	2017
Essex Birdwatching Society	<i>Perdix perdix</i>	bird	Grey Partridge	Biodiversity Action Plan UK list of priority species: Priority Species, Biodiversity Lists - England: England NERC S.41, Essex BAP: EBAP	Stow Marsh	TQ8397	3	2019
Essex Field Club	<i>Pipistrellus pipistrellus</i>	terrestrial mammal	Common Pipistrelle	Essex BAP: EBAP	Hamberts Farm	TQ809984	8	2017
Essex Field Club	<i>Pipistrellus pipistrellus</i>	terrestrial mammal	Common Pipistrelle	Essex BAP: EBAP	Hamberts Farm	TQ809988	18	2018
Essex Field Club	<i>Pipistrellus pipistrellus</i>	terrestrial mammal	Common Pipistrelle	Essex BAP: EBAP	Land South of South Woodham Ferrers	TQ805988	10	2017
Essex Field Club	<i>Pipistrellus pipistrellus</i>	terrestrial mammal	Common Pipistrelle	Essex BAP: EBAP	Land South of South Woodham Ferrers	TQ805998	32	2018
Essex Field Club	<i>Pipistrellus pipistrellus</i>	terrestrial mammal	Common Pipistrelle	Essex BAP: EBAP	South Woodham Ferrers	TQ807249 8270	1	2020
Essex Bat Group	<i>Pipistrellus pipistrellus</i>	terrestrial mammal	Common Pipistrelle	Essex BAP: EBAP	South Woodham Ferrers, 10 Whitehouse Road	TQ805978	1	2006

Essex Bat Group	<i>Pipistrellus pipistrellus</i>	terrestrial mammal	Common Pipistrelle	Essex BAP: EBAP	S Woodham Ferrers	TQ805978	1	2006
Essex Bat Group	<i>Pipistrellus pipistrellus</i>	terrestrial mammal	Common Pipistrelle	Essex BAP: EBAP	50217	TQ834989 9175	1	2011
Essex Bat Group	<i>Pipistrellus pipistrellus</i>	terrestrial mammal	Common Pipistrelle	Essex BAP: EBAP	Church Lane, Stow Marie	TQ834769 9254	1	2012
Essex Bat Group	<i>Pipistrellus pipistrellus</i>	terrestrial mammal	Common Pipistrelle	Essex BAP: EBAP	r/s	TQ834539 9373	1	2010
Essex Bat Group	<i>Pipistrellus pipistrellus</i>	terrestrial mammal	Common Pipistrelle	Essex BAP: EBAP	Honey Pot Lane, Stow Maries	TQ838459 9489	1	2012
Essex Bat Group	<i>Pipistrellus pipistrellus</i>	terrestrial mammal	Common Pipistrelle	Essex BAP: EBAP	r/s	TQ833189 9559	1	2010
Essex Bat Group	<i>Pipistrellus pipistrellus</i>	terrestrial mammal	Common Pipistrelle	Essex BAP: EBAP	Honey Pot Lane, Stow Maries	TQ837879 9575	1	2012
Essex Bat Group	<i>Pipistrellus pipistrellus</i>	terrestrial mammal	Common Pipistrelle	Essex BAP: EBAP	Honey Pot Lane, Stow Maries	TQ837349 9656	1	2012
Essex Bat Group	<i>Pipistrellus pipistrellus</i>	terrestrial mammal	Common Pipistrelle	Essex BAP: EBAP	r/s	TQ835629 9811	3	2010
Essex Bat Group	<i>Pipistrellus pipistrellus</i>	terrestrial mammal	Common Pipistrelle	Essex BAP: EBAP	r/s	TQ836029 9864	1	2010
Essex Bat Group	<i>Pipistrellus pipistrellus</i>	terrestrial mammal	Common Pipistrelle	Essex BAP: EBAP	r/s	TL838660 0151	1	2010
Essex Bat Group	<i>Pipistrellus pipistrellus</i>	terrestrial mammal	Common Pipistrelle	Essex BAP: EBAP	r/s	TL838990 0187	1	2010
Essex Bat Group	<i>Pipistrellus pipistrellus</i>	terrestrial mammal	Common Pipistrelle	Essex BAP: EBAP	r/s	TL839310 0223	2	2010
Essex Bat Group	<i>Pipistrellus pipistrellus</i>	terrestrial mammal	Common Pipistrelle	Essex BAP: EBAP	50216	TL839940 0285	1	2011
Essex Bat Group	<i>Pipistrellus pygmaeus</i>	terrestrial mammal	Soprano Pipistrelle	Biodiversity Action Plan UK list of priority species: Priority Species, Biodiversity Lists - England: England NERC S.41	Barton Close, South Woodham	TQ808449 8096	1	2015
Essex Field Club	<i>Pipistrellus pygmaeus</i>	terrestrial mammal	Soprano Pipistrelle	Biodiversity Action Plan UK list of priority species: Priority Species, Biodiversity Lists - England: England NERC S.41	Hamberts Farm	TQ809984	4	2017
Essex Field Club	<i>Pipistrellus pygmaeus</i>	terrestrial mammal	Soprano Pipistrelle	Biodiversity Action Plan UK list of priority species: Priority Species, Biodiversity Lists - England: England NERC S.41	Hamberts Farm	TQ809988	4	2018

Essex Field Club	<i>Pipistrellus pygmaeus</i>	terrestrial mammal	Soprano Pipistrelle	Biodiversity Action Plan UK list of priority species: Priority Species, Biodiversity Lists - England: England NERC S.41	Land South of South Woodham Ferrers	TQ805988	6	2017
Essex Field Club	<i>Pipistrellus pygmaeus</i>	terrestrial mammal	Soprano Pipistrelle	Biodiversity Action Plan UK list of priority species: Priority Species, Biodiversity Lists - England: England NERC S.41	Land South of South Woodham Ferrers	TQ805998	28	2018
Essex Field Club	<i>Pipistrellus pygmaeus</i>	terrestrial mammal	Soprano Pipistrelle	Biodiversity Action Plan UK list of priority species: Priority Species, Biodiversity Lists - England: England NERC S.41	South Woodham Ferrers	TQ807249 8270	1	2020
Essex Field Club	<i>Plecotus auritus</i>	terrestrial mammal	Brown Long-eared Bat	Biodiversity Action Plan UK list of priority species: Priority Species, Biodiversity Lists - England: England NERC S.41	Hamberts Farm	TQ809984	2	2017
Essex Field Club	<i>Plecotus auritus</i>	terrestrial mammal	Brown Long-eared Bat	Biodiversity Action Plan UK list of priority species: Priority Species, Biodiversity Lists - England: England NERC S.41	South Woodham Ferrers	TQ807249 8270	1	2020
Essex Bat Group	<i>Plecotus auritus</i>	terrestrial mammal	Brown Long-eared Bat	Biodiversity Action Plan UK list of priority species: Priority Species, Biodiversity Lists - England: England NERC S.41	S Woodham Ferrers	TQ816976	1	2010
Essex Bat Group	<i>Plecotus auritus</i>	terrestrial mammal	Brown Long-eared Bat	Biodiversity Action Plan UK list of priority species: Priority Species, Biodiversity Lists - England: England NERC S.41	Mitchell Way, SW Ferrers	TQ809997 94	1	2016
Essex Field Club	<i>Polia bombycina</i>	insect - moth	Pale Shining Brown	Biodiversity Action Plan UK list of priority species: Priority Species, Biodiversity Lists - England: England NERC S.41	Woodham Fen, South Woodham Ferrers	TQ800978	1	1961
Essex Field Club	<i>Satyrrium w-album</i>	insect - butterfly	White-letter Hairstreak	Biodiversity Action Plan UK list of priority species: Priority Species, Biodiversity Lists - England: England NERC S.41	South Woodham Ferrers: Saltcoats (creek)	TQ818977	1	2016
Essex Field Club	<i>Satyrrium w-album</i>	insect - butterfly	White-letter Hairstreak	Biodiversity Action Plan UK list of priority species: Priority Species, Biodiversity Lists - England: England NERC S.41	South Woodham Ferrers - Bushy Hill and environs	TQ815985	1	1995

Essex Field Club	<i>Satyrrium w-album</i>	insect - butterfly	White-letter Hairstreak	Biodiversity Action Plan UK list of priority species: Priority Species, Biodiversity Lists - England: England NERC S.41	Cold Norton - Hawe's Wood and environs	TQ817995	4	1998
Essex Field Club	<i>Satyrrium w-album</i>	insect - butterfly	White-letter Hairstreak	Biodiversity Action Plan UK list of priority species: Priority Species, Biodiversity Lists - England: England NERC S.41	Hogwell Farm, South Woodham Ferrers	TQ826978	1	1999
Essex Field Club	<i>Satyrrium w-album</i>	insect - butterfly	White-letter Hairstreak	Biodiversity Action Plan UK list of priority species: Priority Species, Biodiversity Lists - England: England NERC S.41	Stow Maries Halt EWT	TQ8399	1	2011
Essex Field Club	<i>Satyrrium w-album</i>	insect - butterfly	White-letter Hairstreak	Biodiversity Action Plan UK list of priority species: Priority Species, Biodiversity Lists - England: England NERC S.41	Hawe's Wood, South Woodham Ferrers	TQ817995	4	1998
Essex Field Club	<i>Satyrrium w-album</i>	insect - butterfly	White-letter Hairstreak	Biodiversity Action Plan UK list of priority species: Priority Species, Biodiversity Lists - England: England NERC S.41	Bushy Hill, S.Woodham Ferrers	TQ815985	1	1995
Essex Field Club	<i>Satyrrium w-album</i>	insect - butterfly	White-letter Hairstreak	Biodiversity Action Plan UK list of priority species: Priority Species, Biodiversity Lists - England: England NERC S.41	Charity Lane, Cock Clarks	TL8100	2	1995
Essex Field Club	<i>Satyrrium w-album</i>	insect - butterfly	White-letter Hairstreak	Biodiversity Action Plan UK list of priority species: Priority Species, Biodiversity Lists - England: England NERC S.41	Wellinditch Farm Hill, S.Woodham Ferrers	TQ823993	1	1995
Essex Field Club	<i>Satyrrium w-album</i>	insect - butterfly	White-letter Hairstreak	Biodiversity Action Plan UK list of priority species: Priority Species, Biodiversity Lists - England: England NERC S.41	South Woodham Ferrers: Wellinditch Hill	TQ823993	1	1993
Essex Field Club	<i>Satyrrium w-album</i>	insect - butterfly	White-letter Hairstreak	Biodiversity Action Plan UK list of priority species: Priority Species, Biodiversity Lists - England: England NERC S.41	Stow Maries Airfield	TQ8199	1	2012
Essex Field Club	<i>Satyrrium w-album</i>	insect - butterfly	White-letter Hairstreak	Biodiversity Action Plan UK list of priority species: Priority Species, Biodiversity Lists - England: England NERC S.41	Hawe's Wood, South Woodham Ferrers	TQ8098	1	1993

Essex Field Club	<i>Satyrrium w-album</i>	insect - butterfly	White-letter Hairstreak	Biodiversity Action Plan UK list of priority species: Priority Species, Biodiversity Lists - England: England NERC S.41	Woodham Ferrers, Charity Farm	TL8000	1	1995
Essex Field Club	<i>Satyrrium w-album</i>	insect - butterfly	White-letter Hairstreak	Biodiversity Action Plan UK list of priority species: Priority Species, Biodiversity Lists - England: England NERC S.41	South Woodham Ferrers	TQ8098	1	1996
Essex Field Club	<i>Satyrrium w-album</i>	insect - butterfly	White-letter Hairstreak	Biodiversity Action Plan UK list of priority species: Priority Species, Biodiversity Lists - England: England NERC S.41	Hadleigh CP: Poynetts & Kersey	TQ8096	2	1996
Essex Field Club	<i>Satyrrium w-album</i>	insect - butterfly	White-letter Hairstreak	Biodiversity Action Plan UK list of priority species: Priority Species, Biodiversity Lists - England: England NERC S.41	Woodham Fen	TQ797970	1	2017
Essex Field Club	<i>Scotopteryx chenopodiata</i>	insect - moth	Shaded Broad-bar	Biodiversity Action Plan UK list of priority species: Priority Species, Biodiversity Lists - England: England NERC S.41	Albert Road, South Woodham Ferrers	TQ805971	1	2006
Essex Field Club	<i>Scotopteryx chenopodiata</i>	insect - moth	Shaded Broad-bar	Biodiversity Action Plan UK list of priority species: Priority Species, Biodiversity Lists - England: England NERC S.41	Battlesbridge, Tabrum's Farm	TQ7996	1	1999
Essex Field Club	<i>Spilosoma lubricipeda</i>	insect - moth	White Ermine	Biodiversity Action Plan UK list of priority species: Priority Species, Biodiversity Lists - England: England NERC S.41	Albert Road, South Woodham Ferrers	TQ805971	1	1996
Essex Field Club	<i>Spilosoma lubricipeda</i>	insect - moth	White Ermine	Biodiversity Action Plan UK list of priority species: Priority Species, Biodiversity Lists - England: England NERC S.41	Hullbridge Road, South Woodham Ferrers.	TQ807972	1	2005
Essex Birdwatching Society	<i>Streptopelia turtur</i>	bird	Turtle Dove	Biodiversity Action Plan UK list of priority species: Priority Species, Biodiversity Lists - England: England NERC S.41	South Woodham Ferrers	TQ8097	8	2014
Essex Birdwatching Society	<i>Streptopelia turtur</i>	bird	Turtle Dove	Biodiversity Action Plan UK list of priority species: Priority Species, Biodiversity Lists - England: England NERC S.41	Saltcoats, South Woodham Ferrers	TQ8297	2	2013

Essex Birdwatching Society	<i>Streptopelia turtur</i>	bird	Turtle Dove	Biodiversity Action Plan UK list of priority species: Priority Species, Biodiversity Lists - England: England NERC S.41	Marsh Farm, South Woodham Ferrers	TQ8196	1	2013
Essex Birdwatching Society	<i>Streptopelia turtur</i>	bird	Turtle Dove	Biodiversity Action Plan UK list of priority species: Priority Species, Biodiversity Lists - England: England NERC S.41	Stow Marsh	TQ8396	1	2014
Essex Birdwatching Society	<i>Streptopelia turtur</i>	bird	Turtle Dove	Biodiversity Action Plan UK list of priority species: Priority Species, Biodiversity Lists - England: England NERC S.41	South Woodham Ferrers	TQ8097	3	2020
EFC/EARG	<i>Triturus cristatus</i>	amphibian	Warty Newt / Great Crested Newt	Biodiversity Action Plan UK list of priority species: Priority Species, Biodiversity Lists - England: England NERC S.41, Essex BAP: EBAP	South Woodham Ferrers	TQ793259 7716	1	2016
EFC/EARG	<i>Triturus cristatus</i>	amphibian	Warty Newt / Great Crested Newt	Biodiversity Action Plan UK list of priority species: Priority Species, Biodiversity Lists - England: England NERC S.41, Essex BAP: EBAP	South Woodham Ferrers	TQ795349 7728	1	2016
EFC/EARG	<i>Triturus cristatus</i>	amphibian	Warty Newt / Great Crested Newt	Biodiversity Action Plan UK list of priority species: Priority Species, Biodiversity Lists - England: England NERC S.41, Essex BAP: EBAP	South Woodham	TQ8097	1	1984
EFC/EARG	<i>Triturus cristatus</i>	amphibian	Warty Newt / Great Crested Newt	Biodiversity Action Plan UK list of priority species: Priority Species, Biodiversity Lists - England: England NERC S.41, Essex BAP: EBAP	Edwins Hall	TQ812993	1	2016
EFC/EARG	<i>Triturus cristatus</i>	amphibian	Warty Newt / Great Crested Newt	Biodiversity Action Plan UK list of priority species: Priority Species, Biodiversity Lists - England: England NERC S.41, Essex BAP: EBAP	Hamberts Farm	TQ809984	2	2018
EFC/EARG	<i>Triturus cristatus</i>	amphibian	Warty Newt / Great Crested Newt	Biodiversity Action Plan UK list of priority species: Priority Species, Biodiversity Lists - England: England NERC S.41, Essex BAP: EBAP	Hamberts Farm	TQ809988	14	2018
EFC/EARG	<i>Triturus cristatus</i>	amphibian	Warty Newt / Great Crested Newt	Biodiversity Action Plan UK list of priority species: Priority Species, Biodiversity Lists - England: England NERC S.41, Essex BAP: EBAP	Hamberts Farm	TQ809985	2	2018

EFC/EARG	<i>Triturus cristatus</i>	amphibian	Warty Newt / Great Crested Newt	Biodiversity Action Plan UK list of priority species: Priority Species, Biodiversity Lists - England: England NERC S.41, Essex BAP: EBAP	Hamberts Farm	TQ809986	2	2018
EFC/EARG	<i>Triturus cristatus</i>	amphibian	Warty Newt / Great Crested Newt	Biodiversity Action Plan UK list of priority species: Priority Species, Biodiversity Lists - England: England NERC S.41, Essex BAP: EBAP	Hamberts Farm	TQ809987	2	2018
EFC/EARG	<i>Triturus cristatus</i>	amphibian	Warty Newt / Great Crested Newt	Biodiversity Action Plan UK list of priority species: Priority Species, Biodiversity Lists - England: England NERC S.41, Essex BAP: EBAP	Hamberts Farm	TQ809989	2	2019
EFC/EARG	<i>Triturus cristatus</i>	amphibian	Warty Newt / Great Crested Newt	Biodiversity Action Plan UK list of priority species: Priority Species, Biodiversity Lists - England: England NERC S.41, Essex BAP: EBAP	Land South of South Woodham Ferrers	TQ805988	8	2018
EFC/EARG	<i>Triturus cristatus</i>	amphibian	Warty Newt / Great Crested Newt	Biodiversity Action Plan UK list of priority species: Priority Species, Biodiversity Lists - England: England NERC S.41, Essex BAP: EBAP	Land South of South Woodham Ferrers	TQ805989	2	2018
EFC/EARG	<i>Triturus cristatus</i>	amphibian	Warty Newt / Great Crested Newt	Biodiversity Action Plan UK list of priority species: Priority Species, Biodiversity Lists - England: England NERC S.41, Essex BAP: EBAP	Land South of South Woodham Ferrers	TQ805990	2	2018
EFC/EARG	<i>Triturus cristatus</i>	amphibian	Warty Newt / Great Crested Newt	Biodiversity Action Plan UK list of priority species: Priority Species, Biodiversity Lists - England: England NERC S.41, Essex BAP: EBAP	Land South of South Woodham Ferrers	TQ805991	2	2018
EFC/EARG	<i>Triturus cristatus</i>	amphibian	Warty Newt / Great Crested Newt	Biodiversity Action Plan UK list of priority species: Priority Species, Biodiversity Lists - England: England NERC S.41, Essex BAP: EBAP	Land South of South Woodham Ferrers	TQ805992	2	2018
EFC/EARG	<i>Triturus cristatus</i>	amphibian	Warty Newt / Great Crested Newt	Biodiversity Action Plan UK list of priority species: Priority Species, Biodiversity Lists - England: England NERC S.41, Essex BAP: EBAP	Land South of South Woodham Ferrers	TQ805993	2	2018
EFC/EARG	<i>Triturus cristatus</i>	amphibian	Warty Newt / Great Crested Newt	Biodiversity Action Plan UK list of priority species: Priority Species, Biodiversity Lists - England: England NERC S.41, Essex BAP: EBAP	Hamberts Farm, South Woodham Ferrers	TQ809098 40	12	2018

EFC/EARG	<i>Triturus cristatus</i>	amphibian	Warty Newt / Great Crested Newt	Biodiversity Action Plan UK list of priority species: Priority Species, Biodiversity Lists - England: England NERC S.41, Essex BAP: EBAP	South Woodham-Elmwood & Woodville	TQ81209930	2	2016
Essex Field Club	<i>Turdus philomelos</i>	bird	Song Thrush	Essex BAP: EBAP	Hamberts Farm	TQ809984	2	2017
Essex Field Club	<i>Turdus philomelos</i>	bird	Song Thrush	Essex BAP: EBAP	Hamberts Farm	TQ809988	2	2018
Essex Field Club	<i>Turdus philomelos</i>	bird	Song Thrush	Essex BAP: EBAP	Land South of South Woodham Ferrers	TQ805988	4	2017
Essex Field Club	<i>Turdus philomelos</i>	bird	Song Thrush	Essex BAP: EBAP	Land South of South Woodham Ferrers	TQ805998	2	2018
Essex Birdwatching Society	<i>Turdus philomelos</i>	bird	Song Thrush	Essex BAP: EBAP	South Woodham Ferrers	TQ8097	3	2016
Essex Birdwatching Society	<i>Turdus philomelos</i>	bird	Song Thrush	Essex BAP: EBAP	South Woodham Ferrers r/w stn	TQ8097	1	2014
Essex Birdwatching Society	<i>Turdus philomelos</i>	bird	Song Thrush	Essex BAP: EBAP	Marsh Farm, South Woodham Ferrers	TQ8196	1	2014
Essex Birdwatching Society	<i>Turdus philomelos</i>	bird	Song Thrush	Essex BAP: EBAP	Marsh Farm Country Park, SWF	TQ8196	1	2016
Essex Birdwatching Society	<i>Turdus philomelos</i>	bird	Song Thrush	Essex BAP: EBAP	Havering-atte-Bower	TQ8199	1	2016
Essex Birdwatching Society	<i>Turdus philomelos</i>	bird	Song Thrush	Essex BAP: EBAP	Clementsgreen Creek	TQ8296	6	2019
Essex Birdwatching Society	<i>Turdus philomelos</i>	bird	Song Thrush	Essex BAP: EBAP	South Woodham Ferrers	TQ8097	4	2020
Essex Birdwatching Society	<i>Turdus philomelos</i>	bird	Song Thrush	Essex BAP: EBAP	Marsh Farm, South Woodham Ferrers	TQ8196	1	2018
Essex Birdwatching Society	<i>Turdus philomelos</i>	bird	Song Thrush	Essex BAP: EBAP	Marsh Farm Country Park	TQ8196	1	2018

Essex Birdwatching Society	<i>Turdus philomelos</i>	bird	Song Thrush	Essex BAP: EBAP	South Woodham Ferrers	TQ8196	5	2019
Essex Birdwatching Society	<i>Turdus philomelos</i>	bird	Song Thrush	Essex BAP: EBAP	Clementsgreen Creek South Woodham Ferrers	TQ8296	3	2020
Essex Birdwatching Society	<i>Turdus philomelos</i>	bird	Song Thrush	Essex BAP: EBAP	Blue House Farm EWT	TQ8097	3	2020
Essex Birdwatching Society	<i>Turdus philomelos</i>	bird	Song Thrush	Essex BAP: EBAP	Stow Marsh	TQ8396	1	2015
Essex Birdwatching Society	<i>Turdus philomelos</i>	bird	Song Thrush	Essex BAP: EBAP	Stow Marsh	TQ8397	1	2018
Essex Field Club	<i>Turdus philomelos</i>	bird	Song Thrush	Essex BAP: EBAP	Stow Maries	TL819001	1	2015
Essex Birdwatching Society	<i>Turdus torquatus</i>	bird	Ring Ouzel	Biodiversity Action Plan UK list of priority species: Priority Species, Biodiversity Lists - England: England NERC S.41	Blue House Farm EWT	TQ8097	1	2019
Essex Birdwatching Society	<i>Turdus torquatus</i>	bird	Ring Ouzel	Biodiversity Action Plan UK list of priority species: Priority Species, Biodiversity Lists - England: England NERC S.41	South Woodham Ferrers	TQ8097	1	2019
Essex Birdwatching Society	<i>Turdus torquatus</i>	bird	Ring Ouzel	Biodiversity Action Plan UK list of priority species: Priority Species, Biodiversity Lists - England: England NERC S.41	South Woodham Ferrers	TQ8097	4	2013
Essex Field Club	<i>Tyria jacobaeae</i>	insect - moth	Cinnabar	Biodiversity Action Plan UK list of priority species: Priority Species, Biodiversity Lists - England: England NERC S.41	Albert Road, South Woodham Ferrers	TQ805971	1	2005
Essex Field Club	<i>Tyria jacobaeae</i>	insect - moth	Cinnabar	Biodiversity Action Plan UK list of priority species: Priority Species, Biodiversity Lists - England: England NERC S.41	Bushy Hill, South Woodham Ferrers	TQ812985	1	2014
Essex Field Club	<i>Tyria jacobaeae</i>	insect - moth	Cinnabar	Biodiversity Action Plan UK list of priority species: Priority Species, Biodiversity Lists - England: England NERC S.41	Bushy Hill	TQ813984	1	2016

Essex Field Club	<i>Tyria jacobaeae</i>	insect - moth	Cinnabar	Biodiversity Action Plan UK list of priority species: Priority Species, Biodiversity Lists - England: England NERC S.41	Bushy Hill, South Woodham Ferrers	TQ813985	1	2020
Essex Field Club	<i>Tyria jacobaeae</i>	insect - moth	Cinnabar	Biodiversity Action Plan UK list of priority species: Priority Species, Biodiversity Lists - England: England NERC S.41	South Woodham Ferrers: Saltcoats (creek)	TQ820974	1	2016
Essex Field Club	<i>Tyria jacobaeae</i>	insect - moth	Cinnabar	Biodiversity Action Plan UK list of priority species: Priority Species, Biodiversity Lists - England: England NERC S.41	South Woodham Ferrers: Saltcoats (creek)	TQ818977	1	2016
Essex Field Club	<i>Tyria jacobaeae</i>	insect - moth	Cinnabar	Biodiversity Action Plan UK list of priority species: Priority Species, Biodiversity Lists - England: England NERC S.41	South Woodham Ferrers: sea wall	TQ8196	1	2016
Essex Birdwatching Society	<i>Vanellus vanellus</i>	bird	Lapwing	Biodiversity Action Plan UK list of priority species: Priority Species, Biodiversity Lists - England: England NERC S.41	Marsh Farm, South Woodham Ferrers	TQ8196	3	2013
Essex Birdwatching Society	<i>Vanellus vanellus</i>	bird	Lapwing	Biodiversity Action Plan UK list of priority species: Priority Species, Biodiversity Lists - England: England NERC S.41	Stow Marsh	TQ8396	9	2016
Essex Field Club	<i>Vanellus vanellus</i>	bird	Lapwing	Biodiversity Action Plan UK list of priority species: Priority Species, Biodiversity Lists - England: England NERC S.41	Hamberts Farm	TQ822559 8520	2	2017
Essex Birdwatching Society	<i>Vanellus vanellus</i>	bird	Lapwing	Biodiversity Action Plan UK list of priority species: Priority Species, Biodiversity Lists - England: England NERC S.41	Marsh Farm South Woodham Ferrers	TQ8196	2	2020
Essex Birdwatching Society	<i>Vanellus vanellus</i>	bird	Lapwing	Biodiversity Action Plan UK list of priority species: Priority Species, Biodiversity Lists - England: England NERC S.41	Clementsgreen Creek South Woodham Ferrers	TQ8296	33	2020
Essex Birdwatching Society	<i>Vanellus vanellus</i>	bird	Lapwing	Biodiversity Action Plan UK list of priority species: Priority Species, Biodiversity Lists - England: England NERC S.41	Compass Gardens Southwoodham Ferrers	TQ8197	1	2020

Essex Birdwatching Society	<i>Vanellus vanellus</i>	bird	Lapwing	Biodiversity Action Plan UK list of priority species: Priority Species, Biodiversity Lists - England: England NERC S.41	Stow Marsh	TQ8396	6	2017
Essex Birdwatching Society	<i>Vanellus vanellus</i>	bird	Lapwing	Biodiversity Action Plan UK list of priority species: Priority Species, Biodiversity Lists - England: England NERC S.41	Upper Crouch Estuary	TQ8396	34	2018
Essex Birdwatching Society	<i>Vanellus vanellus</i>	bird	Lapwing	Biodiversity Action Plan UK list of priority species: Priority Species, Biodiversity Lists - England: England NERC S.41	Upper Crouch Estuary	TQ8396	9	2016
Essex Birdwatching Society	<i>Vanellus vanellus</i>	bird	Lapwing	Biodiversity Action Plan UK list of priority species: Priority Species, Biodiversity Lists - England: England NERC S.41	Stow Marsh	TQ8397	15	2020
Essex Birdwatching Society	<i>Vanellus vanellus</i>	bird	Lapwing	Biodiversity Action Plan UK list of priority species: Priority Species, Biodiversity Lists - England: England NERC S.41	Marsh Farm	TQ8296	1	2015
Essex Birdwatching Society	<i>Vanellus vanellus</i>	bird	Lapwing	Biodiversity Action Plan UK list of priority species: Priority Species, Biodiversity Lists - England: England NERC S.41	Marsh Farm, South Woodham Ferrers	TQ8196	4	2020
Essex Birdwatching Society	<i>Vanellus vanellus</i>	bird	Lapwing	Biodiversity Action Plan UK list of priority species: Priority Species, Biodiversity Lists - England: England NERC S.41	South Woodham Ferrers	TQ8097	1	2016
Essex Birdwatching Society	<i>Vanellus vanellus</i>	bird	Lapwing	Biodiversity Action Plan UK list of priority species: Priority Species, Biodiversity Lists - England: England NERC S.41	Clementsgreen Creek	TQ8296	39	2019
Essex Birdwatching Society	<i>Vanellus vanellus</i>	bird	Lapwing	Biodiversity Action Plan UK list of priority species: Priority Species, Biodiversity Lists - England: England NERC S.41	South Woodham Ferrers, Marsh Farm	TQ8196	3	2017
Essex Birdwatching Society	<i>Vanellus vanellus</i>	bird	Lapwing	Biodiversity Action Plan UK list of priority species: Priority Species, Biodiversity Lists - England: England NERC S.41	South Woodham Ferrers	TQ8097	2	2020

Essex Birdwatching Society	<i>Vanellus vanellus</i>	bird	Lapwing	Biodiversity Action Plan UK list of priority species: Priority Species, Biodiversity Lists - England: England NERC S.41	Marsh Farm Country Park	TQ8196	1	2018
Essex Birdwatching Society	<i>Vanellus vanellus</i>	bird	Lapwing	Biodiversity Action Plan UK list of priority species: Priority Species, Biodiversity Lists - England: England NERC S.41	South Woodham Ferrers	TQ8196	1	2018
Essex Birdwatching Society	<i>Vanellus vanellus</i>	bird	Lapwing	Biodiversity Action Plan UK list of priority species: Priority Species, Biodiversity Lists - England: England NERC S.41	Blue House Farm EWT	TQ8097	36	2020
Essex Birdwatching Society	<i>Vanellus vanellus</i>	bird	Lapwing	Biodiversity Action Plan UK list of priority species: Priority Species, Biodiversity Lists - England: England NERC S.41	Fenn Creek, Woodham Ferrers	TQ8096	1	2019
EFC/EARG	<i>Vipera berus</i>	reptile	Adder	Biodiversity Action Plan UK list of priority species: Priority Species, Biodiversity Lists - England: England NERC S.41	South Woodham Ferrers	TQ829096 51	1	2021
EFC/EARG	<i>Zootoca vivipara</i>	reptile	Common Lizard	Biodiversity Action Plan UK list of priority species: Priority Species, Biodiversity Lists - England: England NERC S.41	Hamberts Farm	TQ809984	12	2017
EFC/EARG	<i>Zootoca vivipara</i>	reptile	Common Lizard	Biodiversity Action Plan UK list of priority species: Priority Species, Biodiversity Lists - England: England NERC S.41	Hamberts Farm	TQ809988	4	2018
EFC/EARG	<i>Zootoca vivipara</i>	reptile	Common Lizard	Biodiversity Action Plan UK list of priority species: Priority Species, Biodiversity Lists - England: England NERC S.41	Land South of South Woodham Ferrers	TQ805988	12	2018
EFC/EARG	<i>Zootoca vivipara</i>	reptile	Common Lizard	Biodiversity Action Plan UK list of priority species: Priority Species, Biodiversity Lists - England: England NERC S.41	Land South of South Woodham Ferrers	TQ805998	2	2018
EFC/EARG	<i>Zootoca vivipara</i>	reptile	Common Lizard	Biodiversity Action Plan UK list of priority species: Priority Species, Biodiversity Lists - England: England NERC S.41	Hamberts Farm, South Woodham Ferrers	TQ809098 40	9	2018

EFC/EARG	<i>Zootoca vivipara</i>	reptile	Common Lizard	Biodiversity Action Plan UK list of priority species: Priority Species, Biodiversity Lists - England: England NERC S.41	South Woodham Ferrers	TQ802449 8396	1	2014
EFC/EARG	<i>Zootoca vivipara</i>	reptile	Common Lizard	Biodiversity Action Plan UK list of priority species: Priority Species, Biodiversity Lists - England: England NERC S.41	South Woodham Ferrers	TQ802459 8400	1	2014
EFC/EARG	<i>Zootoca vivipara</i>	reptile	Common Lizard	Biodiversity Action Plan UK list of priority species: Priority Species, Biodiversity Lists - England: England NERC S.41	South Woodham Ferrers cm3 5qz	TQ797569 7777	1	2017
EFC/EARG	<i>Zootoca vivipara</i>	reptile	Common Lizard	Biodiversity Action Plan UK list of priority species: Priority Species, Biodiversity Lists - England: England NERC S.41	South Woodham Ferrers	TQ802699 7096	1	2010
EFC/EARG	<i>Zootoca vivipara</i>	reptile	Common Lizard	Biodiversity Action Plan UK list of priority species: Priority Species, Biodiversity Lists - England: England NERC S.41	Chelmsford	TQ802598 35	11	2014
EFC/EARG	<i>Zootoca vivipara</i>	reptile	Common Lizard	Biodiversity Action Plan UK list of priority species: Priority Species, Biodiversity Lists - England: England NERC S.41	South Woodham	TQ802598 35	11	2014
EFC/EARG	<i>Zootoca vivipara</i>	reptile	Common Lizard	Biodiversity Action Plan UK list of priority species: Priority Species, Biodiversity Lists - England: England NERC S.41	South Woodham Ferrers	TQ807509 6550	1	2015
EFC/EARG	<i>Zootoca vivipara</i>	reptile	Common Lizard	Biodiversity Action Plan UK list of priority species: Priority Species, Biodiversity Lists - England: England NERC S.41	Chelmsford	TQ825149 6211	2	2014

25. Global & National Red List and Scarce Designations

Red Data Book Species

National Red Data Book species are those falling within the Status categories defined in the British Red Data Books (Bratton, 1991; Shirt, 1987). These are internationally recognised species listed in the various Red Data Books published by, or under the auspices of, the International Union for the Conservation of Nature (IUCN). Species included may not be informally removed or transferred between categories. Nationally Endangered (RDB1) taxa are those considered to be in danger of extinction and whose survival is unlikely if the causal factors continue operating. These include species known from only a single locality since 1970, species restricted to habitats which are especially vulnerable, species which have shown a rapid and continuous decline in the last twenty years and are now estimated to exist in five or fewer ten km squares and species believed extinct but which would need protection if re-discovered. Nationally Vulnerable (RDB2) taxa are those that are believed likely to move into the Endangered category in the near future if the causal factors causing their decline continue operating. This includes species declining throughout their range, species in vulnerable habitats and species whose populations are low. Nationally Rare (RDB3) taxa are those with small populations that are not at present Endangered or Vulnerable, but are at risk. This includes species known or estimated to exist in only 15 or fewer post 1970 ten km squares. Insufficiently Known (RDBK) taxa are those suspected of falling into categories 1-3, but about which there is insufficient information to be certain.

Various new status reviews have been published in recent years. A brief outline of the revised IUCN criteria and their application, as summarised in these reviews, is given below.

EXTINCT (EX)

A taxon is Extinct when there is no reasonable doubt that the last individual has died.

EXTINCT IN THE WILD (EW)

A taxon is Extinct in the wild when it is known to survive only in cultivation, in captivity or as a naturalised population (or populations) well outside the past range. A taxon is presumed extinct in the wild when exhaustive surveys in known and/or expected habitat, at appropriate times (diurnal, seasonal, annual) throughout its range have failed to record an individual. Surveys should be over a time frame appropriate to the taxon's life cycle and life form.

CRITICALLY ENDANGERED (CR)

A taxon is Critically Endangered when it is facing an extremely high risk of extinction in the wild in the immediate future, as detailed by any of the criteria A to E. *

ENDANGERED (EN)

A taxon is Endangered when it is not Critically Endangered but is facing a very high risk of extinction in the wild in the near future, as defined by any of the criteria A to E. *

VULNERABLE (VU)

A taxon is Vulnerable when it is not Critically Endangered or Endangered but is facing a high risk of extinction in the wild in the medium term future, as defined by any of the criteria A to D. *

LOWER RISK (LR)

A taxon is Lower Risk when it has been evaluated but does not satisfy the criteria for any of the categories Critically Endangered, Endangered or Vulnerable. Taxa included in the Lower Risk category can be separated into three sub-categories:

Conservation Dependent (cd)

Taxa which are the focus of a continuing taxon-specific or habitat-specific conservation programme targeted towards the taxon in question, the cessation of which would result in the taxon qualifying for one of the threatened categories above within a period of five years.

Near Threatened (nt)

Taxa which do not qualify for Lower Risk (Conservation Dependent), but which are close to qualifying for Vulnerable.

Least Concern (lc)

Taxa which do not qualify for Lower Risk (Conservation Dependent) or Lower Risk (Near Threatened).

DATA DEFICIENT (DD)

A taxon is Data Deficient when there is inadequate information to make a direct or indirect assessment of its risk of extinction based on its distribution and/or population status. A taxon in this category may be well studied, and its biology well known, but appropriate data on abundance and/or distribution are lacking. Data Deficient is therefore not a category of threat or Lower Risk. Listing of taxa in this category indicates that more information is required and acknowledges the possibility that future research will show that a threatened category is appropriate.

NOT EVALUATED (NE)

A taxon is Not Evaluated when it has not been assessed against the criteria.

Nationally Scarce species

The concept of Nationally Scarce (Notable) species was introduced by Ball (1986). They are species which are estimated to occur within the range of 16 to 100 ten-kilometre squares of the British National Grid system since 1970 and are subdivided as follows: Notable/Na refers to species estimated to occur within the range of 16 to 30 10-kilometre squares of the National Grid System. Notable/Nb refers to species estimated to occur within the range 31 to 100 10-kilometre squares of the National Grid System. Diptera (flies) and some Coleoptera (beetles) are not separated. Categorisations have been revised for various taxonomic groups including Araneae (spiders) in Merrett (1990), aculeate Hymenoptera in Falk (1991a), Coleoptera in Hyman & Parsons (1992, 1994), Diptera in Falk (1991b), Hemiptera in Kirby (1992) and Pyralidae (Lepidoptera) in Parsons (1993).

The concept of nationally scarce (Notable) species is unaltered in the new status reviews (e.g. Falk, S.J. & Crossley, R., 2005; Falk, S.J. & Chandler, P., 2005), but the status is now known as Scarce.

In a new national spider review a 'Watching Brief' category is included for some species where the data available suggest a greater level of threat, but there is uncertainty about the evidence of decline. There are also a number of much more widespread and common species where the data suggest strong declines may be occurring. These have placed these in the 'Watching Brief' category outside of the national status review, but these species should be specifically monitored in the future to understand their status more satisfactorily.

A record does not necessarily indicate a native population and for example some plant records may originate from seed mixes or be agricultural variants.

National Status Species Table

Source	Taxon	Group	Vernacular	Status	Location	Position	Records	Latest
Essex Birdwatching Society	<i>Accipiter gentilis</i>	bird	Goshawk	Red listing based on 2001 IUCN guidelines (from 2017): Near Threatened	Woodham Fen EWT	TQ7997	1	2014
Essex Birdwatching Society	<i>Accipiter gentilis</i>	bird	Goshawk	Red listing based on 2001 IUCN guidelines (from 2017): Near Threatened	Woodham Fen EWT	TQ7997	1	2017
Essex Birdwatching Society	<i>Accipiter gentilis</i>	bird	Goshawk	Red listing based on 2001 IUCN guidelines (from 2017): Near Threatened	South Woodham Ferrers	TQ8097	2	2020
Essex Birdwatching Society	<i>Accipiter gentilis</i>	bird	Goshawk	Red listing based on 2001 IUCN guidelines (from 2017): Near Threatened	South Woodham Ferrers	TQ8097	2	2014
Essex Birdwatching Society	<i>Accipiter gentilis</i>	bird	Goshawk	Red listing based on 2001 IUCN guidelines (from 2017): Near Threatened	Blue House Farm EWT	TQ8097	1	2020
Essex Birdwatching Society	<i>Accipiter gentilis</i>	bird	Goshawk	Red listing based on 2001 IUCN guidelines (from 2017): Near Threatened	Stow Marsh	TQ8396	1	2017
Essex Birdwatching Society	<i>Accipiter gentilis</i>	bird	Goshawk	Red listing based on 2001 IUCN guidelines (from 2017): Near Threatened	Stow Marsh	TQ8397	1	2018
Essex Birdwatching Society	<i>Accipiter nisus</i>	bird	Sparrowhawk	Red listing based on 2001 IUCN guidelines (from 2017): Near Threatened	Woodham Fen EWT	TQ7997	1	2014
Essex Birdwatching Society	<i>Accipiter nisus</i>	bird	Sparrowhawk	Red listing based on 2001 IUCN guidelines (from 2017): Near Threatened	Marsh Farm, South Woodham Ferrers	TQ8196	2	2020
Essex Birdwatching Society	<i>Accipiter nisus</i>	bird	Sparrowhawk	Red listing based on 2001 IUCN guidelines (from 2017): Near Threatened	South Woodham Ferrers	TQ8097	8	2020
Essex Birdwatching Society	<i>Accipiter nisus</i>	bird	Sparrowhawk	Red listing based on 2001 IUCN guidelines (from 2017): Near Threatened	Woodham Fen EWT	TQ7997	3	2018
Essex Birdwatching Society	<i>Accipiter nisus</i>	bird	Sparrowhawk	Red listing based on 2001 IUCN guidelines (from 2017): Near Threatened	Clementsgreen Creek	TQ8296	2	2019
Essex Birdwatching Society	<i>Accipiter nisus</i>	bird	Sparrowhawk	Red listing based on 2001 IUCN guidelines (from 2017): Near Threatened	South Woodham Ferrers, Compass Gardens	TQ8197	3	2019

Essex Birdwatching Society	<i>Accipiter nisus</i>	bird	Sparrowhawk	Red listing based on 2001 IUCN guidelines (from 2017): Near Threatened	South Woodham Ferrers	TQ8196	5	2018
Essex Birdwatching Society	<i>Accipiter nisus</i>	bird	Sparrowhawk	Red listing based on 2001 IUCN guidelines (from 2017): Near Threatened	Marsh Farm Country Park	TQ8196	1	2018
Essex Birdwatching Society	<i>Accipiter nisus</i>	bird	Sparrowhawk	Red listing based on 2001 IUCN guidelines (from 2017): Near Threatened	Clementsgreen Creek South Woodham Ferrers	TQ8296	1	2020
Essex Birdwatching Society	<i>Accipiter nisus</i>	bird	Sparrowhawk	Red listing based on 2001 IUCN guidelines (from 2017): Near Threatened	Blue House Farm EWT	TQ8097	5	2020
Essex Birdwatching Society	<i>Accipiter nisus</i>	bird	Sparrowhawk	Red listing based on 2001 IUCN guidelines (from 2017): Near Threatened	Stow Marsh	TQ8396	3	2017
Essex Birdwatching Society	<i>Accipiter nisus</i>	bird	Sparrowhawk	Red listing based on 2001 IUCN guidelines (from 2017): Near Threatened	Upper Crouch Estuary	TQ8396	1	2016
Essex Birdwatching Society	<i>Accipiter nisus</i>	bird	Sparrowhawk	Red listing based on 2001 IUCN guidelines (from 2017): Near Threatened	Stow Marsh	TQ8397	6	2019
Essex Birdwatching Society	<i>Accipiter nisus</i>	bird	Sparrowhawk	Red listing based on 2001 IUCN guidelines (from 2017): Near Threatened	South Woodham Ferrers	TQ8097	8	2016
Essex Birdwatching Society	<i>Accipiter nisus</i>	bird	Sparrowhawk	Red listing based on 2001 IUCN guidelines (from 2017): Near Threatened	Marsh Farm, South Woodham Ferrers	TQ8196	3	2016
Essex Birdwatching Society	<i>Accipiter nisus</i>	bird	Sparrowhawk	Red listing based on 2001 IUCN guidelines (from 2017): Near Threatened	Stow Marsh	TQ8396	7	2016
Essex Field Club	<i>Accipiter nisus</i>	bird	Sparrowhawk	Red listing based on 2001 IUCN guidelines (from 2017): Near Threatened	Land South of South Woodham Ferrers	TQ805998	2	2018
Essex Birdwatching Society	<i>Actitis hypoleucos</i>	bird	Common Sandpiper	Red listing based on 2001 IUCN guidelines (from 2017): Vulnerable	Blue House Farm EWT	TQ8097	7	2020
Essex Birdwatching Society	<i>Actitis hypoleucos</i>	bird	Common Sandpiper	Red listing based on 2001 IUCN guidelines (from 2017): Vulnerable	Marsh Farm South Woodham Ferrers	TQ8196	1	2020
Essex Birdwatching Society	<i>Actitis hypoleucos</i>	bird	Common Sandpiper	Red listing based on 2001 IUCN guidelines (from 2017): Vulnerable	2 Marklay Drive South Woodham Ferrers	TQ8097	1	2020

Essex Birdwatching Society	<i>Actitis hypoleucos</i>	bird	Common Sandpiper	Red listing based on 2001 IUCN guidelines (from 2017): Vulnerable	Stow Creek, North Fambridge	TQ8497	4	2014
Essex Birdwatching Society	<i>Actitis hypoleucos</i>	bird	Common Sandpiper	Red listing based on 2001 IUCN guidelines (from 2017): Vulnerable	Stow Marsh	TQ8396	9	2017
Essex Birdwatching Society	<i>Actitis hypoleucos</i>	bird	Common Sandpiper	Red listing based on 2001 IUCN guidelines (from 2017): Vulnerable	Upper Crouch Estuary	TQ8396	4	2018
Essex Birdwatching Society	<i>Actitis hypoleucos</i>	bird	Common Sandpiper	Red listing based on 2001 IUCN guidelines (from 2017): Vulnerable	Stow Creek	TQ8497	1	2016
Essex Birdwatching Society	<i>Actitis hypoleucos</i>	bird	Common Sandpiper	Red listing based on 2001 IUCN guidelines (from 2017): Vulnerable	Stow Marsh	TQ8397	9	2020
Essex Birdwatching Society	<i>Actitis hypoleucos</i>	bird	Common Sandpiper	Red listing based on 2001 IUCN guidelines (from 2017): Vulnerable	Stow Marsh	TQ8396	12	2014
Essex Birdwatching Society	<i>Actitis hypoleucos</i>	bird	Common Sandpiper	Red listing based on 2001 IUCN guidelines (from 2017): Vulnerable	Woodham Fen EWT	TQ7997	1	2014
Essex Birdwatching Society	<i>Actitis hypoleucos</i>	bird	Common Sandpiper	Red listing based on 2001 IUCN guidelines (from 2017): Vulnerable	Marsh Farm, South Woodham Ferrers	TQ8196	2	2016
Essex Birdwatching Society	<i>Actitis hypoleucos</i>	bird	Common Sandpiper	Red listing based on 2001 IUCN guidelines (from 2017): Vulnerable	Marsh Farm, South Woodham Ferrers	TQ8196	2	2015
Essex Birdwatching Society	<i>Actitis hypoleucos</i>	bird	Common Sandpiper	Red listing based on 2001 IUCN guidelines (from 2017): Vulnerable	Woodham Fen EWT	TQ7997	2	2015
Essex Birdwatching Society	<i>Actitis hypoleucos</i>	bird	Common Sandpiper	Red listing based on 2001 IUCN guidelines (from 2017): Vulnerable	South Woodham Ferrers	TQ8097	1	2016
Essex Birdwatching Society	<i>Actitis hypoleucos</i>	bird	Common Sandpiper	Red listing based on 2001 IUCN guidelines (from 2017): Vulnerable	Clementsgreen Creek	TQ8296	1	2019
Essex Birdwatching Society	<i>Actitis hypoleucos</i>	bird	Common Sandpiper	Red listing based on 2001 IUCN guidelines (from 2017): Vulnerable	Marsh Farm CP	TQ8196	1	2019

Essex Birdwatching Society	<i>Anas acuta</i>	bird	Pintail	Red listing based on 2001 IUCN guidelines (from 2017): Critically Endangered, Red listing based on 2001 IUCN guidelines (from 2017): Endangered	Marsh Farm, South Woodham Ferrers	TQ8196	3	2014
Essex Birdwatching Society	<i>Anas acuta</i>	bird	Pintail	Red listing based on 2001 IUCN guidelines (from 2017): Critically Endangered, Red listing based on 2001 IUCN guidelines (from 2017): Endangered	Stow Marsh	TQ8396	8	2016
Essex Birdwatching Society	<i>Anas acuta</i>	bird	Pintail	Red listing based on 2001 IUCN guidelines (from 2017): Critically Endangered, Red listing based on 2001 IUCN guidelines (from 2017): Endangered	South Woodham Ferrers	TQ8097	1	2014
Essex Birdwatching Society	<i>Anas acuta</i>	bird	Pintail	Red listing based on 2001 IUCN guidelines (from 2017): Critically Endangered, Red listing based on 2001 IUCN guidelines (from 2017): Endangered	Marsh Farm, South Woodham Ferrers	TQ8196	1	2015
Essex Birdwatching Society	<i>Anas acuta</i>	bird	Pintail	Red listing based on 2001 IUCN guidelines (from 2017): Critically Endangered, Red listing based on 2001 IUCN guidelines (from 2017): Endangered	Blue House Farm EWT	TQ8097	8	2020
Essex Birdwatching Society	<i>Anas acuta</i>	bird	Pintail	Red listing based on 2001 IUCN guidelines (from 2017): Critically Endangered, Red listing based on 2001 IUCN guidelines (from 2017): Endangered	Stow Marsh	TQ8396	5	2017
Essex Birdwatching Society	<i>Anas acuta</i>	bird	Pintail	Red listing based on 2001 IUCN guidelines (from 2017): Critically Endangered, Red listing based on 2001 IUCN guidelines (from 2017): Endangered	Stow Marsh	TQ8397	3	2020
Essex Birdwatching Society	<i>Anas penelope</i>	bird		Red listing based on 2001 IUCN guidelines (from 2017): Near Threatened	South Woodham Ferrers	TQ8097	1	2014
Essex Birdwatching Society	<i>Anas penelope</i>	bird		Red listing based on 2001 IUCN guidelines (from 2017): Near Threatened	Marsh Farm, South Woodham Ferrers	TQ8196	4	2018

Essex Birdwatching Society	<i>Anas penelope</i>	bird		Red listing based on 2001 IUCN guidelines (from 2017): Near Threatened	Clementsgreen Creek	TQ8296	31	2018
Essex Birdwatching Society	<i>Anas penelope</i>	bird		Red listing based on 2001 IUCN guidelines (from 2017): Near Threatened	South Woodham Ferrers	TQ8097	1	2017
Essex Birdwatching Society	<i>Anas penelope</i>	bird		Red listing based on 2001 IUCN guidelines (from 2017): Near Threatened	South Woodham Ferrers, Marsh Farm	TQ8196	1	2017
Essex Birdwatching Society	<i>Anas penelope</i>	bird		Red listing based on 2001 IUCN guidelines (from 2017): Near Threatened	Marsh Farm Country Park	TQ8196	1	2018
Essex Birdwatching Society	<i>Anas penelope</i>	bird		Red listing based on 2001 IUCN guidelines (from 2017): Near Threatened	South Woodham Ferrers, Hogwell Farm	TQ8297	1	2018
Essex Birdwatching Society	<i>Anas penelope</i>	bird		Red listing based on 2001 IUCN guidelines (from 2017): Near Threatened	Stow Marsh	TQ8396	11	2017
Essex Birdwatching Society	<i>Anas penelope</i>	bird		Red listing based on 2001 IUCN guidelines (from 2017): Near Threatened	Upper Crouch Estuary	TQ8396	17	2018
Essex Birdwatching Society	<i>Anas penelope</i>	bird		Red listing based on 2001 IUCN guidelines (from 2017): Near Threatened	Upper Crouch Estuary	TQ8396	7	2016
Essex Birdwatching Society	<i>Anas penelope</i>	bird		Red listing based on 2001 IUCN guidelines (from 2017): Near Threatened	Stow Creek	TQ8497	1	2016
Essex Birdwatching Society	<i>Anas penelope</i>	bird		Red listing based on 2001 IUCN guidelines (from 2017): Near Threatened	Stow Marsh	TQ8397	7	2018
Essex Birdwatching Society	<i>Anas penelope</i>	bird		Red listing based on 2001 IUCN guidelines (from 2017): Near Threatened	Marsh Farm, South Woodham Ferrers	TQ8196	13	2016
Essex Birdwatching Society	<i>Anas penelope</i>	bird		Red listing based on 2001 IUCN guidelines (from 2017): Near Threatened	Stow Marsh	TQ8396	21	2016
Essex Birdwatching Society	<i>Anas penelope</i>	bird		Red listing based on 2001 IUCN guidelines (from 2017): Near Threatened	South Woodham Ferrers	TQ8296	2	2013
Essex Field Club	<i>Anas platyrhynchos</i>	bird	Mallard	Red listing based on 2001 IUCN guidelines (from 2017): Near Threatened	Marsh Farm	TQ8296	1	2019

Essex Birdwatching Society	<i>Anas platyrhynchos</i>	bird	Mallard	Red listing based on 2001 IUCN guidelines (from 2017): Near Threatened	river crouch south wood ferrers	TQ8396	1	2013
Essex Birdwatching Society	<i>Anas platyrhynchos</i>	bird	Mallard	Red listing based on 2001 IUCN guidelines (from 2017): Near Threatened	Marsh Farm, South Woodham Ferrers	TQ8196	1	2014
Essex Birdwatching Society	<i>Anas platyrhynchos</i>	bird	Mallard	Red listing based on 2001 IUCN guidelines (from 2017): Near Threatened	Marsh Farm	TQ8296	1	2015
Essex Birdwatching Society	<i>Anas platyrhynchos</i>	bird	Mallard	Red listing based on 2001 IUCN guidelines (from 2017): Near Threatened	Clementsgreen Creek	TQ8296	38	2019
Essex Birdwatching Society	<i>Anas platyrhynchos</i>	bird	Mallard	Red listing based on 2001 IUCN guidelines (from 2017): Near Threatened	South Woodham Ferrers	TQ8097	3	2020
Essex Birdwatching Society	<i>Anas platyrhynchos</i>	bird	Mallard	Red listing based on 2001 IUCN guidelines (from 2017): Near Threatened	South Woodham Ferrers, Fenn Creek	TQ8096	1	2017
Essex Birdwatching Society	<i>Anas platyrhynchos</i>	bird	Mallard	Red listing based on 2001 IUCN guidelines (from 2017): Near Threatened	Woodham Fen EWT	TQ7997	1	2018
Essex Birdwatching Society	<i>Anas platyrhynchos</i>	bird	Mallard	Red listing based on 2001 IUCN guidelines (from 2017): Near Threatened	Hawbush Creek	TQ8296	1	2018
Essex Birdwatching Society	<i>Anas platyrhynchos</i>	bird	Mallard	Red listing based on 2001 IUCN guidelines (from 2017): Near Threatened	South Woodham Ferrers, Hogwell Farm	TQ8297	1	2018
Essex Birdwatching Society	<i>Anas platyrhynchos</i>	bird	Mallard	Red listing based on 2001 IUCN guidelines (from 2017): Near Threatened	South Woodham Ferrers, Compass Gardens	TQ8197	2	2018
Essex Birdwatching Society	<i>Anas platyrhynchos</i>	bird	Mallard	Red listing based on 2001 IUCN guidelines (from 2017): Near Threatened	Stow Maries Aerodrome	TL8100	1	2019
Essex Birdwatching Society	<i>Anas platyrhynchos</i>	bird	Mallard	Red listing based on 2001 IUCN guidelines (from 2017): Near Threatened	Blue House Farm EWT	TQ8097	23	2020
Essex Birdwatching Society	<i>Anas platyrhynchos</i>	bird	Mallard	Red listing based on 2001 IUCN guidelines (from 2017): Near Threatened	Hawbush Creek River Crouch	TQ8296	1	2020
Essex Birdwatching Society	<i>Anas platyrhynchos</i>	bird	Mallard	Red listing based on 2001 IUCN guidelines (from 2017): Near Threatened	Compass Gardens Southwoodham Ferrers	TQ8197	2	2020

Essex Birdwatching Society	<i>Anas platyrhynchos</i>	bird	Mallard	Red listing based on 2001 IUCN guidelines (from 2017): Near Threatened	Clementsgreen Creek South Woodham Ferrers	TQ8296	26	2020
Essex Birdwatching Society	<i>Anas platyrhynchos</i>	bird	Mallard	Red listing based on 2001 IUCN guidelines (from 2017): Near Threatened	Marsh Farm South Woodham Ferrers	TQ8196	5	2020
Essex Birdwatching Society	<i>Anas platyrhynchos</i>	bird	Mallard	Red listing based on 2001 IUCN guidelines (from 2017): Near Threatened	Upper Crouch Estuary	TQ8396	24	2018
Essex Birdwatching Society	<i>Anas platyrhynchos</i>	bird	Mallard	Red listing based on 2001 IUCN guidelines (from 2017): Near Threatened	Upper Crouch Estuary	TQ8396	10	2016
Essex Field Club	<i>Anas platyrhynchos</i>	bird	Mallard	Red listing based on 2001 IUCN guidelines (from 2017): Near Threatened	South Woodham Ferrers	TQ820099 6947	1	2015
Essex Field Club	<i>Anas platyrhynchos</i>	bird	Mallard	Red listing based on 2001 IUCN guidelines (from 2017): Near Threatened	Hamberts Farm	TQ809988	4	2018
Essex Field Club	<i>Anas platyrhynchos</i>	bird	Mallard	Red listing based on 2001 IUCN guidelines (from 2017): Near Threatened	Land South of South Woodham Ferrers	TQ805998	8	2018
Essex Field Club	<i>Anas platyrhynchos</i>	bird	Mallard	Red listing based on 2001 IUCN guidelines (from 2017): Near Threatened	South Woodham Ferrers	TQ805549 8407	1	2020
Essex Birdwatching Society	<i>Anas querquedula</i>	bird		Red listing based on 2001 IUCN guidelines (from 2017): Critically Endangered	Marsh Farm CP	TQ8196	1	2013
Essex Birdwatching Society	<i>Anas querquedula</i>	bird		Red listing based on 2001 IUCN guidelines (from 2017): Critically Endangered	Marsh Farm, South Woodham Ferrers	TQ8196	1	2013
Essex Birdwatching Society	<i>Anas querquedula</i>	bird		Red listing based on 2001 IUCN guidelines (from 2017): Critically Endangered	Stow Marsh	TQ8396	1	2017
Essex Birdwatching Society	<i>Anas querquedula</i>	bird		Red listing based on 2001 IUCN guidelines (from 2017): Critically Endangered	Stow Marsh	TQ8397	2	2018
Essex Birdwatching Society	<i>Anser albifrons</i>	bird	White-fronted Goose	Red listing based on 2001 IUCN guidelines (from 2017): Critically Endangered	South Woodham Ferrers	TQ8097	1	2016
Essex Birdwatching Society	<i>Anser albifrons</i>	bird	White-fronted Goose	Red listing based on 2001 IUCN guidelines (from 2017): Critically Endangered	Stow Creek, North Farnbridge	TQ8497	1	2013

Essex Birdwatching Society	<i>Anser albifrons</i>	bird	White-fronted Goose	Red listing based on 2001 IUCN guidelines (from 2017): Critically Endangered	Stow Marsh	TQ8397	2	2020
Essex Birdwatching Society	<i>Anser albifrons</i>	bird	White-fronted Goose	Red listing based on 2001 IUCN guidelines (from 2017): Critically Endangered	Stow Marsh	TQ8396	2	2014
Essex Birdwatching Society	<i>Anser fabalis fabalis</i>	bird	Taiga Bean Goose	Red listing based on 2001 IUCN guidelines (from 2017): Critically Endangered	Stow Marsh	TQ8396	1	2015
Essex Birdwatching Society	<i>Anser fabalis fabalis</i>	bird	Taiga Bean Goose	Red listing based on 2001 IUCN guidelines (from 2017): Critically Endangered	Stow Marsh	TQ8397	1	2020
Essex Birdwatching Society	<i>Anser fabalis rossicus</i>	bird		Red listing based on 2001 IUCN guidelines (from 2017): Vulnerable	Stow Marsh	TQ8396	1	2016
Essex Birdwatching Society	<i>Anser fabalis rossicus</i>	bird		Red listing based on 2001 IUCN guidelines (from 2017): Vulnerable	South Woodham Ferrers, Marsh Farm	TQ8196	1	2017
Essex Birdwatching Society	<i>Anthus spinoletta</i>	bird	Water Pipit	Red listing based on 2001 IUCN guidelines (from 2017): Vulnerable	South Woodham Ferrers	TQ8097	2	2014
Essex Birdwatching Society	<i>Anthus spinoletta</i>	bird	Water Pipit	Red listing based on 2001 IUCN guidelines (from 2017): Vulnerable	Stow Marsh	TQ8397	2	2014
Essex Birdwatching Society	<i>Anthus spinoletta</i>	bird	Water Pipit	Red listing based on 2001 IUCN guidelines (from 2017): Vulnerable	Marsh Farm, South Woodham Ferrers	TQ8196	1	2014
Essex Birdwatching Society	<i>Anthus spinoletta</i>	bird	Water Pipit	Red listing based on 2001 IUCN guidelines (from 2017): Vulnerable	Marsh Farm, South Woodham Ferrers	TQ8196	1	2019
Essex Birdwatching Society	<i>Anthus spinoletta</i>	bird	Water Pipit	Red listing based on 2001 IUCN guidelines (from 2017): Vulnerable	Blue House Farm EWT	TQ8097	2	2020
Essex Birdwatching Society	<i>Anthus spinoletta</i>	bird	Water Pipit	Red listing based on 2001 IUCN guidelines (from 2017): Vulnerable	Stow Marsh	TQ8396	2	2017
Essex Birdwatching Society	<i>Anthus spinoletta</i>	bird	Water Pipit	Red listing based on 2001 IUCN guidelines (from 2017): Vulnerable	Stow Marsh	TQ8397	7	2020
Essex Birdwatching Society	<i>Anthus spinoletta</i>	bird	Water Pipit	Red listing based on 2001 IUCN guidelines (from 2017): Vulnerable	Stow Marsh	TQ8396	3	2014

Essex Field Club	<i>Apus apus</i>	bird	Swift	Red listing based on 2001 IUCN guidelines (from 2017): Endangered	Hamberts Farm	TQ809988	2	2018
Essex Field Club	<i>Apus apus</i>	bird	Swift	Red listing based on 2001 IUCN guidelines (from 2017): Endangered	South Woodham Ferrers	TQ8055498407	1	2020
Essex Birdwatching Society	<i>Apus apus</i>	bird	Swift	Red listing based on 2001 IUCN guidelines (from 2017): Endangered	TL8301	TL8301	1	2013
Essex Birdwatching Society	<i>Apus apus</i>	bird	Swift	Red listing based on 2001 IUCN guidelines (from 2017): Endangered	South Woodham Ferrers	TQ8097	6	2016
Essex Birdwatching Society	<i>Apus apus</i>	bird	Swift	Red listing based on 2001 IUCN guidelines (from 2017): Endangered	Marsh Farm, South Woodham Ferrers	TQ8196	7	2016
Essex Birdwatching Society	<i>Apus apus</i>	bird	Swift	Red listing based on 2001 IUCN guidelines (from 2017): Endangered	river crouch south wood ferrers	TQ8396	1	2013
Essex Birdwatching Society	<i>Apus apus</i>	bird	Swift	Red listing based on 2001 IUCN guidelines (from 2017): Endangered	Stow Marsh	TQ8396	4	2014
Essex Birdwatching Society	<i>Apus apus</i>	bird	Swift	Red listing based on 2001 IUCN guidelines (from 2017): Endangered	Marsh Farm South Woodham Ferrers	TQ8196	2	2020
Essex Birdwatching Society	<i>Apus apus</i>	bird	Swift	Red listing based on 2001 IUCN guidelines (from 2017): Endangered	2 Marklay Drive South Woodham Ferrers	TQ8097	1	2020
Essex Birdwatching Society	<i>Apus apus</i>	bird	Swift	Red listing based on 2001 IUCN guidelines (from 2017): Endangered	Clementsgreen Creek South Woodham Ferrers	TQ8296	4	2020
Essex Birdwatching Society	<i>Apus apus</i>	bird	Swift	Red listing based on 2001 IUCN guidelines (from 2017): Endangered	Stow Creek, North Fambridge	TQ8497	1	2013
Essex Birdwatching Society	<i>Apus apus</i>	bird	Swift	Red listing based on 2001 IUCN guidelines (from 2017): Endangered	Essex, North Fambridge	TQ8497	1	2013
Essex Birdwatching Society	<i>Apus apus</i>	bird	Swift	Red listing based on 2001 IUCN guidelines (from 2017): Endangered	Stow Marsh	TQ8396	3	2017
Essex Birdwatching Society	<i>Apus apus</i>	bird	Swift	Red listing based on 2001 IUCN guidelines (from 2017): Endangered	Stow Marsh	TQ8397	1	2019
Essex Birdwatching Society	<i>Apus apus</i>	bird	Swift	Red listing based on 2001 IUCN guidelines (from 2017): Endangered	Woodham Fen EWT	TQ7997	3	2016

Essex Birdwatching Society	<i>Apus apus</i>	bird	Swift	Red listing based on 2001 IUCN guidelines (from 2017): Endangered	TQ8196 South Woodham Ferrers	TQ8196	1	2014
Essex Birdwatching Society	<i>Apus apus</i>	bird	Swift	Red listing based on 2001 IUCN guidelines (from 2017): Endangered	Marsh Farm, South Woodham Ferrers	TQ8196	9	2019
Essex Birdwatching Society	<i>Apus apus</i>	bird	Swift	Red listing based on 2001 IUCN guidelines (from 2017): Endangered	South Woodham Ferrers	TQ8097	7	2020
Essex Birdwatching Society	<i>Apus apus</i>	bird	Swift	Red listing based on 2001 IUCN guidelines (from 2017): Endangered	Woodham Fen EWT	TQ7997	1	2015
Essex Birdwatching Society	<i>Apus apus</i>	bird	Swift	Red listing based on 2001 IUCN guidelines (from 2017): Endangered	essex stow maries aerodrome	TL8100	1	2015
Essex Birdwatching Society	<i>Apus apus</i>	bird	Swift	Red listing based on 2001 IUCN guidelines (from 2017): Endangered	South Woodham Ferrers, Inchbonnie Rd	TQ8197	1	2017
Essex Birdwatching Society	<i>Apus apus</i>	bird	Swift	Red listing based on 2001 IUCN guidelines (from 2017): Endangered	South Woodham Ferrers, Marsh Farm	TQ8196	1	2017
Essex Birdwatching Society	<i>Apus apus</i>	bird	Swift	Red listing based on 2001 IUCN guidelines (from 2017): Endangered	Clementsgreen Creek	TQ8296	7	2019
Essex Birdwatching Society	<i>Apus apus</i>	bird	Swift	Red listing based on 2001 IUCN guidelines (from 2017): Endangered	South Woodham Ferrers	TQ8196	3	2018
Essex Birdwatching Society	<i>Apus apus</i>	bird	Swift	Red listing based on 2001 IUCN guidelines (from 2017): Endangered	Marsh Farm Country Park	TQ8196	2	2018
Essex Birdwatching Society	<i>Apus apus</i>	bird	Swift	Red listing based on 2001 IUCN guidelines (from 2017): Endangered	Hawbush Creek	TQ8296	1	2018
Essex Birdwatching Society	<i>Apus apus</i>	bird	Swift	Red listing based on 2001 IUCN guidelines (from 2017): Endangered	Blue House Farm EWT	TQ8097	5	2020
Essex Birdwatching Society	<i>Ardea cinerea</i>	bird	Grey Heron	Red listing based on 2001 IUCN guidelines (from 2017): Near Threatened	Clementsgreen Creek South Woodham Ferrers	TQ8296	26	2020
Essex Birdwatching Society	<i>Ardea cinerea</i>	bird	Grey Heron	Red listing based on 2001 IUCN guidelines (from 2017): Near Threatened	2 Marklay Drive South Woodham Ferrers	TQ8097	1	2020

Essex Birdwatching Society	<i>Ardea cinerea</i>	bird	Grey Heron	Red listing based on 2001 IUCN guidelines (from 2017): Near Threatened	Hawbush Creek River Crouch	TQ8296	1	2020
Essex Birdwatching Society	<i>Ardea cinerea</i>	bird	Grey Heron	Red listing based on 2001 IUCN guidelines (from 2017): Near Threatened	Upper Crouch Estuary	TQ8396	9	2018
Essex Field Club	<i>Ardea cinerea</i>	bird	Grey Heron	Red listing based on 2001 IUCN guidelines (from 2017): Near Threatened	Land South of South Woodham Ferrers	TQ805998	2	2018
Essex Birdwatching Society	<i>Ardea cinerea</i>	bird	Grey Heron	Red listing based on 2001 IUCN guidelines (from 2017): Near Threatened	river crouch south wood ferrers	TQ8396	1	2013
Essex Birdwatching Society	<i>Ardea cinerea</i>	bird	Grey Heron	Red listing based on 2001 IUCN guidelines (from 2017): Near Threatened	South Woodham Ferrers	TQ8097	2	2018
Essex Birdwatching Society	<i>Ardea cinerea</i>	bird	Grey Heron	Red listing based on 2001 IUCN guidelines (from 2017): Near Threatened	Clementsgreen Creek	TQ8296	28	2019
Essex Birdwatching Society	<i>Ardea cinerea</i>	bird	Grey Heron	Red listing based on 2001 IUCN guidelines (from 2017): Near Threatened	South Woodham Ferrers	TQ8196	1	2018
Essex Birdwatching Society	<i>Ardea cinerea</i>	bird	Grey Heron	Red listing based on 2001 IUCN guidelines (from 2017): Near Threatened	South Woodham Ferrers, Hogwell Farm	TQ8297	1	2018
Essex Birdwatching Society	<i>Ardea cinerea</i>	bird	Grey Heron	Red listing based on 2001 IUCN guidelines (from 2017): Near Threatened	Marsh Farm Country Park	TQ8196	1	2018
Essex Birdwatching Society	<i>Ardea cinerea</i>	bird	Grey Heron	Red listing based on 2001 IUCN guidelines (from 2017): Near Threatened	Blue House Farm EWT	TQ8097	25	2020
Essex Birdwatching Society	<i>Ardea cinerea</i>	bird	Grey Heron	Red listing based on 2001 IUCN guidelines (from 2017): Near Threatened	Marsh Farm Country Park, South Woodham Ferrers	TQ8196	1	2019
Essex Birdwatching Society	<i>Arenaria interpres</i>	bird	Turnstone	Red listing based on 2001 IUCN guidelines (from 2017): Vulnerable	Blue House Farm EWT	TQ8097	4	2020
Essex Birdwatching Society	<i>Arenaria interpres</i>	bird	Turnstone	Red listing based on 2001 IUCN guidelines (from 2017): Vulnerable	Clementsgreen Creek South Woodham Ferrers	TQ8296	9	2020
Essex Birdwatching Society	<i>Arenaria interpres</i>	bird	Turnstone	Red listing based on 2001 IUCN guidelines (from 2017): Vulnerable	Marsh Farm South Woodham Ferrers	TQ8196	1	2020

Essex Birdwatching Society	<i>Arenaria interpres</i>	bird	Turnstone	Red listing based on 2001 IUCN guidelines (from 2017): Vulnerable	South Woodham Ferrers	TQ8097	1	2020
Essex Birdwatching Society	<i>Arenaria interpres</i>	bird	Turnstone	Red listing based on 2001 IUCN guidelines (from 2017): Vulnerable	Stow Marsh	TQ8396	5	2017
Essex Birdwatching Society	<i>Arenaria interpres</i>	bird	Turnstone	Red listing based on 2001 IUCN guidelines (from 2017): Vulnerable	Upper Crouch Estuary	TQ8396	11	2018
Essex Birdwatching Society	<i>Arenaria interpres</i>	bird	Turnstone	Red listing based on 2001 IUCN guidelines (from 2017): Vulnerable	Upper Crouch Estuary	TQ8396	5	2016
Essex Birdwatching Society	<i>Arenaria interpres</i>	bird	Turnstone	Red listing based on 2001 IUCN guidelines (from 2017): Vulnerable	Stow Marsh	TQ8397	10	2020
Essex Birdwatching Society	<i>Arenaria interpres</i>	bird	Turnstone	Red listing based on 2001 IUCN guidelines (from 2017): Vulnerable	Marsh Farm, South Woodham Ferrers	TQ8196	1	2015
Essex Birdwatching Society	<i>Arenaria interpres</i>	bird	Turnstone	Red listing based on 2001 IUCN guidelines (from 2017): Vulnerable	Marsh Farm, South Woodham Ferrers	TQ8196	1	2016
Essex Birdwatching Society	<i>Arenaria interpres</i>	bird	Turnstone	Red listing based on 2001 IUCN guidelines (from 2017): Vulnerable	Clementsgreen Creek	TQ8296	5	2019
Essex Birdwatching Society	<i>Arenaria interpres</i>	bird	Turnstone	Red listing based on 2001 IUCN guidelines (from 2017): Vulnerable	South Woodham Ferrers, Marsh Farm	TQ8196	1	2017
Essex Birdwatching Society	<i>Arenaria interpres</i>	bird	Turnstone	Red listing based on 2001 IUCN guidelines (from 2017): Vulnerable	Marsh Farm CP	TQ8196	1	2019
Essex Birdwatching Society	<i>Arenaria interpres</i>	bird	Turnstone	Red listing based on 2001 IUCN guidelines (from 2017): Vulnerable	South Woodham Ferrers	TQ8097	2	2014
Essex Birdwatching Society	<i>Arenaria interpres</i>	bird	Turnstone	Red listing based on 2001 IUCN guidelines (from 2017): Vulnerable	Stow Marsh	TQ8396	2	2014
Essex Field Club	<i>Arvicola amphibius</i>	terrestrial mammal	Northern Water Vole	Red listing based on 2001 IUCN guidelines (from 2018): Endangered	TQ817973	TQ817973	1	2009
Essex Field Club	<i>Arvicola amphibius</i>	terrestrial mammal	Northern Water Vole	Red listing based on 2001 IUCN guidelines (from 2018): Endangered	The Old Barn, Town Farm, Woodham Ferrers CM3 8RF (spring-fed pon	TQ797993	1	1992

Essex Field Club	<i>Arvicola amphibius</i>	terrestrial mammal	Northern Water Vole	Red listing based on 2001 IUCN guidelines (from 2018): Endangered	TQ825962	TQ825962	1	2010
Essex Birdwatching Society	<i>Asio flammeus</i>	bird	Short-eared Owl	Red listing based on 2001 IUCN guidelines (from 2017): Endangered	Saltcoats, South Woodham Ferrers	TQ8297	1	2013
Essex Birdwatching Society	<i>Asio flammeus</i>	bird	Short-eared Owl	Red listing based on 2001 IUCN guidelines (from 2017): Endangered	Marsh Farm, South Woodham Ferrers	TQ8196	2	2013
Essex Birdwatching Society	<i>Asio flammeus</i>	bird	Short-eared Owl	Red listing based on 2001 IUCN guidelines (from 2017): Endangered	East Marsh, South Woodham Ferrers	TQ8097	1	2013
Essex Birdwatching Society	<i>Asio flammeus</i>	bird	Short-eared Owl	Red listing based on 2001 IUCN guidelines (from 2017): Endangered	South Woodham Ferrers	TQ8097	1	2013
Essex Birdwatching Society	<i>Asio flammeus</i>	bird	Short-eared Owl	Red listing based on 2001 IUCN guidelines (from 2017): Endangered	Stow Marsh	TQ8397	2	2013
Essex Birdwatching Society	<i>Asio flammeus</i>	bird	Short-eared Owl	Red listing based on 2001 IUCN guidelines (from 2017): Endangered	Stow Marsh	TQ8396	5	2016
Essex Birdwatching Society	<i>Asio flammeus</i>	bird	Short-eared Owl	Red listing based on 2001 IUCN guidelines (from 2017): Endangered	Blue House Farm EWT	TQ8097	8	2020
Essex Birdwatching Society	<i>Asio flammeus</i>	bird	Short-eared Owl	Red listing based on 2001 IUCN guidelines (from 2017): Endangered	Stow Marsh	TQ8396	4	2017
Essex Birdwatching Society	<i>Asio flammeus</i>	bird	Short-eared Owl	Red listing based on 2001 IUCN guidelines (from 2017): Endangered	Stow Marsh	TQ8397	2	2020
Essex Birdwatching Society	<i>Asio flammeus</i>	bird	Short-eared Owl	Red listing based on 2001 IUCN guidelines (from 2017): Endangered	South Woodham Ferrers	TQ8097	3	2018
Essex Birdwatching Society	<i>Aythya ferina</i>	bird	Pochard	Red listing based on 2001 IUCN guidelines (from 2017): Endangered, Red listing based on 2001 IUCN guidelines (from 2017): Endangered	South Woodham Ferrers	TQ8097	1	2014
Essex Birdwatching Society	<i>Aythya ferina</i>	bird	Pochard	Red listing based on 2001 IUCN guidelines (from 2017): Endangered, Red listing based on 2001 IUCN guidelines (from 2017): Endangered	Marsh Farm, South Woodham Ferrers	TQ8196	1	2018

Essex Birdwatching Society	<i>Aythya ferina</i>	bird	Pochard	Red listing based on 2001 IUCN guidelines (from 2017): Endangered, Red listing based on 2001 IUCN guidelines (from 2017): Endangered	Clementsgreen Creek	TQ8296	12	2019
Essex Birdwatching Society	<i>Aythya ferina</i>	bird	Pochard	Red listing based on 2001 IUCN guidelines (from 2017): Endangered, Red listing based on 2001 IUCN guidelines (from 2017): Endangered	Blue House Farm EWT	TQ8097	8	2020
Essex Birdwatching Society	<i>Aythya ferina</i>	bird	Pochard	Red listing based on 2001 IUCN guidelines (from 2017): Endangered, Red listing based on 2001 IUCN guidelines (from 2017): Endangered	Compass Gardens Southwoodham Ferrers	TQ8197	1	2020
Essex Birdwatching Society	<i>Aythya ferina</i>	bird	Pochard	Red listing based on 2001 IUCN guidelines (from 2017): Endangered, Red listing based on 2001 IUCN guidelines (from 2017): Endangered	Clementsgreen Creek South Woodham Ferrers	TQ8296	18	2020
Essex Birdwatching Society	<i>Aythya ferina</i>	bird	Pochard	Red listing based on 2001 IUCN guidelines (from 2017): Endangered, Red listing based on 2001 IUCN guidelines (from 2017): Endangered	Stow Creek, North Fambridge	TQ8497	1	2014
Essex Birdwatching Society	<i>Aythya ferina</i>	bird	Pochard	Red listing based on 2001 IUCN guidelines (from 2017): Endangered, Red listing based on 2001 IUCN guidelines (from 2017): Endangered	Upper Crouch Estuary	TQ8396	3	2018
Essex Birdwatching Society	<i>Aythya ferina</i>	bird	Pochard	Red listing based on 2001 IUCN guidelines (from 2017): Endangered, Red listing based on 2001 IUCN guidelines (from 2017): Endangered	Stow Marsh	TQ8397	1	2019
Essex Birdwatching Society	<i>Bucephala clangula</i>	bird	Goldeneye	Red listing based on 2001 IUCN guidelines (from 2017): Vulnerable, Red listing based on 2001 IUCN guidelines (from 2017): Vulnerable	Upper Crouch Estuary	TQ8396	1	2016
Essex Birdwatching Society	<i>Bucephala clangula</i>	bird	Goldeneye	Red listing based on 2001 IUCN guidelines (from 2017): Vulnerable, Red listing based on 2001 IUCN guidelines (from 2017): Vulnerable	Stow Marsh	TQ8396	1	2014
Essex Birdwatching Society	<i>Bucephala clangula</i>	bird	Goldeneye	Red listing based on 2001 IUCN guidelines (from 2017): Vulnerable, Red listing based on 2001 IUCN guidelines (from 2017): Vulnerable	Woodham Fen EWT	TQ7997	1	2018
Essex Birdwatching Society	<i>Calcarius lapponicus</i>	bird	Lapland Bunting	Red listing based on 2001 IUCN guidelines (from 2017): Vulnerable	Marsh Farm, South Woodham Ferrers	TQ8196	1	2013

Essex Birdwatching Society	<i>Calcarius lapponicus</i>	bird	Lapland Bunting	Red listing based on 2001 IUCN guidelines (from 2017): Vulnerable	Stow Marsh	TQ8396	3	2015
Essex Birdwatching Society	<i>Calcarius lapponicus</i>	bird	Lapland Bunting	Red listing based on 2001 IUCN guidelines (from 2017): Vulnerable	Stow Marsh	TQ8396	1	2016
Essex Birdwatching Society	<i>Calcarius lapponicus</i>	bird	Lapland Bunting	Red listing based on 2001 IUCN guidelines (from 2017): Vulnerable	Stow Marsh	TQ8397	3	2020
Essex Birdwatching Society	<i>Calidris alpina</i>	bird	Dunlin	Red listing based on 2001 IUCN guidelines (from 2017): Endangered, Red listing based on 2001 IUCN guidelines (from 2017): Vulnerable	Clementsgreen Creek South Woodham Ferrers	TQ8296	19	2020
Essex Birdwatching Society	<i>Calidris alpina</i>	bird	Dunlin	Red listing based on 2001 IUCN guidelines (from 2017): Endangered, Red listing based on 2001 IUCN guidelines (from 2017): Vulnerable	Marsh Farm South Woodham Ferrers	TQ8196	1	2020
Essex Birdwatching Society	<i>Calidris alpina</i>	bird	Dunlin	Red listing based on 2001 IUCN guidelines (from 2017): Endangered, Red listing based on 2001 IUCN guidelines (from 2017): Vulnerable	Stow Creek, North Fambridge	TQ8497	1	2013
Essex Birdwatching Society	<i>Calidris alpina</i>	bird	Dunlin	Red listing based on 2001 IUCN guidelines (from 2017): Endangered, Red listing based on 2001 IUCN guidelines (from 2017): Vulnerable	Stow Marsh	TQ8396	6	2015
Essex Birdwatching Society	<i>Calidris alpina</i>	bird	Dunlin	Red listing based on 2001 IUCN guidelines (from 2017): Endangered, Red listing based on 2001 IUCN guidelines (from 2017): Vulnerable	Upper Crouch Estuary	TQ8396	7	2018
Essex Birdwatching Society	<i>Calidris alpina</i>	bird	Dunlin	Red listing based on 2001 IUCN guidelines (from 2017): Endangered, Red listing based on 2001 IUCN guidelines (from 2017): Vulnerable	Stow Marsh	TQ8397	27	2020
Essex Birdwatching Society	<i>Calidris alpina</i>	bird	Dunlin	Red listing based on 2001 IUCN guidelines (from 2017): Endangered, Red listing based on 2001 IUCN guidelines (from 2017): Vulnerable	Marsh Farm, South Woodham Ferrers	TQ8196	6	2020
Essex Birdwatching Society	<i>Calidris alpina</i>	bird	Dunlin	Red listing based on 2001 IUCN guidelines (from 2017): Endangered, Red listing based on 2001 IUCN guidelines (from 2017): Vulnerable	South Woodham Ferrers	TQ8097	1	2018

Essex Birdwatching Society	<i>Calidris alpina</i>	bird	Dunlin	Red listing based on 2001 IUCN guidelines (from 2017): Endangered, Red listing based on 2001 IUCN guidelines (from 2017): Vulnerable	Clementsgreen Creek	TQ8296	21	2019
Essex Birdwatching Society	<i>Calidris alpina</i>	bird	Dunlin	Red listing based on 2001 IUCN guidelines (from 2017): Endangered, Red listing based on 2001 IUCN guidelines (from 2017): Vulnerable	Marsh Farm Country Park	TQ8196	1	2018
Essex Birdwatching Society	<i>Calidris alpina</i>	bird	Dunlin	Red listing based on 2001 IUCN guidelines (from 2017): Endangered, Red listing based on 2001 IUCN guidelines (from 2017): Vulnerable	Blue House Farm EWT	TQ8097	10	2020
Essex Birdwatching Society	<i>Calidris alpina</i>	bird	Dunlin	Red listing based on 2001 IUCN guidelines (from 2017): Endangered, Red listing based on 2001 IUCN guidelines (from 2017): Vulnerable	Marsh Farm CP	TQ8196	1	2019
Essex Field Club	<i>Calidris alpina</i>	bird	Dunlin	Red listing based on 2001 IUCN guidelines (from 2017): Endangered, Red listing based on 2001 IUCN guidelines (from 2017): Vulnerable	Marsh Farm	TQ8296	1	2019
Essex Birdwatching Society	<i>Calidris alpina</i>	bird	Dunlin	Red listing based on 2001 IUCN guidelines (from 2017): Endangered, Red listing based on 2001 IUCN guidelines (from 2017): Vulnerable	South Woodham Ferrers	TQ8097	2	2014
Essex Birdwatching Society	<i>Calidris alpina</i>	bird	Dunlin	Red listing based on 2001 IUCN guidelines (from 2017): Endangered, Red listing based on 2001 IUCN guidelines (from 2017): Vulnerable	Marsh Farm, South Woodham Ferrers	TQ8196	4	2014
Essex Birdwatching Society	<i>Calidris alpina</i>	bird	Dunlin	Red listing based on 2001 IUCN guidelines (from 2017): Endangered, Red listing based on 2001 IUCN guidelines (from 2017): Vulnerable	Clementsgreen Creek, South Wodham Ferrers	TQ8296	1	2013
Essex Birdwatching Society	<i>Calidris alpina</i>	bird	Dunlin	Red listing based on 2001 IUCN guidelines (from 2017): Endangered, Red listing based on 2001 IUCN guidelines (from 2017): Vulnerable	Stow Marsh	TQ8396	13	2014
Essex Birdwatching Society	<i>Calidris maritima</i>	bird	Purple Sandpiper	Red listing based on 2001 IUCN guidelines (from 2017): Critically Endangered, Red listing based on 2001 IUCN guidelines (from 2017): Endangered	Blue House Farm EWT	TQ8097	1	2020

Essex Birdwatching Society	<i>Calidris pugnax</i>	bird	Ruff	Red listing based on 2001 IUCN guidelines (from 2017): Critically Endangered, Red listing based on 2001 IUCN guidelines (from 2017): Endangered	South Woodham Ferrers, Marsh Farm	TQ8196	2	2017
Essex Birdwatching Society	<i>Calidris pugnax</i>	bird	Ruff	Red listing based on 2001 IUCN guidelines (from 2017): Critically Endangered, Red listing based on 2001 IUCN guidelines (from 2017): Endangered	Blue House Farm EWT	TQ8097	14	2020
Essex Birdwatching Society	<i>Calidris pugnax</i>	bird	Ruff	Red listing based on 2001 IUCN guidelines (from 2017): Critically Endangered, Red listing based on 2001 IUCN guidelines (from 2017): Endangered	Clementsgreen Creek South Woodham Ferrers	TQ8296	1	2020
Essex Birdwatching Society	<i>Calidris pugnax</i>	bird	Ruff	Red listing based on 2001 IUCN guidelines (from 2017): Critically Endangered, Red listing based on 2001 IUCN guidelines (from 2017): Endangered	South Woodham Ferrers	TQ8097	1	2020
Essex Birdwatching Society	<i>Calidris pugnax</i>	bird	Ruff	Red listing based on 2001 IUCN guidelines (from 2017): Critically Endangered, Red listing based on 2001 IUCN guidelines (from 2017): Endangered	North Fambridge	TQ8498	1	2014
Essex Birdwatching Society	<i>Calidris pugnax</i>	bird	Ruff	Red listing based on 2001 IUCN guidelines (from 2017): Critically Endangered, Red listing based on 2001 IUCN guidelines (from 2017): Endangered	Stow Creek, North Fambridge	TQ8497	1	2014
Essex Birdwatching Society	<i>Calidris pugnax</i>	bird	Ruff	Red listing based on 2001 IUCN guidelines (from 2017): Critically Endangered, Red listing based on 2001 IUCN guidelines (from 2017): Endangered	Stow Marsh	TQ8396	3	2017
Essex Birdwatching Society	<i>Calidris pugnax</i>	bird	Ruff	Red listing based on 2001 IUCN guidelines (from 2017): Critically Endangered, Red listing based on 2001 IUCN guidelines (from 2017): Endangered	Stow Marsh	TQ8396	1	2016

Essex Birdwatching Society	<i>Calidris pugnax</i>	bird	Ruff	Red listing based on 2001 IUCN guidelines (from 2017): Critically Endangered, Red listing based on 2001 IUCN guidelines (from 2017): Endangered	Stow Creek	TQ8497	1	2016
Essex Birdwatching Society	<i>Calidris pugnax</i>	bird	Ruff	Red listing based on 2001 IUCN guidelines (from 2017): Critically Endangered, Red listing based on 2001 IUCN guidelines (from 2017): Endangered	Stow Marsh	TQ8397	3	2020
Essex Birdwatching Society	<i>Calidris temminckii</i>	bird	Temminck's Stint	Red listing based on 2001 IUCN guidelines (from 2017): Regionally Extinct	Stow Marsh	TQ8397	1	2014
Essex Birdwatching Society	<i>Calidris temminckii</i>	bird	Temminck's Stint	Red listing based on 2001 IUCN guidelines (from 2017): Regionally Extinct	Stow Marsh	TQ8396	1	2014
Essex Birdwatching Society	<i>Calidris temminckii</i>	bird	Temminck's Stint	Red listing based on 2001 IUCN guidelines (from 2017): Regionally Extinct	South Woodham Ferrers, Marsh Farm	TQ8196	1	2017
Essex Birdwatching Society	<i>Charadrius hiaticula</i>	bird	Ringed Plover	Red listing based on 2001 IUCN guidelines (from 2017): Near Threatened, Red listing based on 2001 IUCN guidelines (from 2017): Vulnerable	South Woodham Ferrers	TQ8097	2	2014
Essex Birdwatching Society	<i>Charadrius hiaticula</i>	bird	Ringed Plover	Red listing based on 2001 IUCN guidelines (from 2017): Near Threatened, Red listing based on 2001 IUCN guidelines (from 2017): Vulnerable	Marsh Farm, South Woodham Ferrers	TQ8196	4	2015
Essex Birdwatching Society	<i>Charadrius hiaticula</i>	bird	Ringed Plover	Red listing based on 2001 IUCN guidelines (from 2017): Near Threatened, Red listing based on 2001 IUCN guidelines (from 2017): Vulnerable	Clementsgreen Creek	TQ8296	1	2017
Essex Birdwatching Society	<i>Charadrius hiaticula</i>	bird	Ringed Plover	Red listing based on 2001 IUCN guidelines (from 2017): Near Threatened, Red listing based on 2001 IUCN guidelines (from 2017): Vulnerable	South Woodham Ferrers, Marsh Farm	TQ8196	2	2017

Essex Birdwatching Society	<i>Charadrius hiaticula</i>	bird	Ringed Plover	Red listing based on 2001 IUCN guidelines (from 2017): Near Threatened, Red listing based on 2001 IUCN guidelines (from 2017): Vulnerable	Stow Marsh	TQ8396	4	2017
Essex Birdwatching Society	<i>Charadrius hiaticula</i>	bird	Ringed Plover	Red listing based on 2001 IUCN guidelines (from 2017): Near Threatened, Red listing based on 2001 IUCN guidelines (from 2017): Vulnerable	Upper Crouch Estuary	TQ8396	19	2017
Essex Birdwatching Society	<i>Charadrius hiaticula</i>	bird	Ringed Plover	Red listing based on 2001 IUCN guidelines (from 2017): Near Threatened, Red listing based on 2001 IUCN guidelines (from 2017): Vulnerable	Stow Creek	TQ8497	2	2016
Essex Birdwatching Society	<i>Charadrius hiaticula</i>	bird	Ringed Plover	Red listing based on 2001 IUCN guidelines (from 2017): Near Threatened, Red listing based on 2001 IUCN guidelines (from 2017): Vulnerable	Upper Crouch Estuary	TQ8396	7	2016
Essex Birdwatching Society	<i>Charadrius hiaticula</i>	bird	Ringed Plover	Red listing based on 2001 IUCN guidelines (from 2017): Near Threatened, Red listing based on 2001 IUCN guidelines (from 2017): Vulnerable	Marsh Farm, South Woodham Ferrers	TQ8196	6	2016
Essex Birdwatching Society	<i>Charadrius hiaticula</i>	bird	Ringed Plover	Red listing based on 2001 IUCN guidelines (from 2017): Near Threatened, Red listing based on 2001 IUCN guidelines (from 2017): Vulnerable	Stow Marsh	TQ8396	6	2014
Essex Birdwatching Society	<i>Charadrius hiaticula hiaticula</i>	bird	Ringed Plover	Red listing based on 2001 IUCN guidelines (from 2017): Vulnerable	Marsh Farm, South Woodham Ferrers	TQ8196	5	2020
Essex Birdwatching Society	<i>Charadrius hiaticula hiaticula</i>	bird	Ringed Plover	Red listing based on 2001 IUCN guidelines (from 2017): Vulnerable	South Woodham Ferrers	TQ8097	1	2018
Essex Birdwatching Society	<i>Charadrius hiaticula hiaticula</i>	bird	Ringed Plover	Red listing based on 2001 IUCN guidelines (from 2017): Vulnerable	Marsh Farm Country Park	TQ8196	1	2018
Essex Birdwatching Society	<i>Charadrius hiaticula hiaticula</i>	bird	Ringed Plover	Red listing based on 2001 IUCN guidelines (from 2017): Vulnerable	Clementsgreen Creek	TQ8296	17	2019

Essex Birdwatching Society	<i>Charadrius hiaticula hiaticula</i>	bird	Ringed Plover	Red listing based on 2001 IUCN guidelines (from 2017): Vulnerable	Marsh Farm CP	TQ8196	3	2019
Essex Birdwatching Society	<i>Charadrius hiaticula hiaticula</i>	bird	Ringed Plover	Red listing based on 2001 IUCN guidelines (from 2017): Vulnerable	Blue House Farm EWT	TQ8097	11	2020
Essex Birdwatching Society	<i>Charadrius hiaticula hiaticula</i>	bird	Ringed Plover	Red listing based on 2001 IUCN guidelines (from 2017): Vulnerable	Marsh Farm South Woodham Ferrers	TQ8196	3	2020
Essex Birdwatching Society	<i>Charadrius hiaticula hiaticula</i>	bird	Ringed Plover	Red listing based on 2001 IUCN guidelines (from 2017): Vulnerable	Clementsgreen Creek South Woodham Ferrers	TQ8296	15	2020
Essex Birdwatching Society	<i>Charadrius hiaticula hiaticula</i>	bird	Ringed Plover	Red listing based on 2001 IUCN guidelines (from 2017): Vulnerable	Upper Crouch Estuary	TQ8396	5	2018
Essex Birdwatching Society	<i>Charadrius hiaticula hiaticula</i>	bird	Ringed Plover	Red listing based on 2001 IUCN guidelines (from 2017): Vulnerable	Stow Marsh	TQ8397	9	2020
Essex Field Club	<i>Chenopodium murale</i>	flowering plant	Nettle-leaved Goosefoot	Red listing based on 2001 IUCN guidelines (from 2016): Endangered	Stow Maries/North Farnbridge, Essex (TQ8398)	TQ8398	1	2018
Essex Field Club	<i>Chloris chloris</i>	bird	Greenfinch	Red listing based on 2001 IUCN guidelines (from 2017): Endangered	Hamberts Farm	TQ809988	2	2018
Essex Field Club	<i>Chloris chloris</i>	bird	Greenfinch	Red listing based on 2001 IUCN guidelines (from 2017): Endangered	Land South of South Woodham Ferrers	TQ805988	4	2017
Essex Field Club	<i>Chloris chloris</i>	bird	Greenfinch	Red listing based on 2001 IUCN guidelines (from 2017): Endangered	Land South of South Woodham Ferrers	TQ805998	6	2018
Essex Birdwatching Society	<i>Chloris chloris</i>	bird	Greenfinch	Red listing based on 2001 IUCN guidelines (from 2017): Endangered	Marsh Farm	TQ8296	1	2015
Essex Birdwatching Society	<i>Chloris chloris</i>	bird	Greenfinch	Red listing based on 2001 IUCN guidelines (from 2017): Endangered	South Woodham Ferrers, Fenn Creek	TQ8096	1	2017
Essex Birdwatching Society	<i>Chloris chloris</i>	bird	Greenfinch	Red listing based on 2001 IUCN guidelines (from 2017): Endangered	South Woodham Ferrers, Hogwell Farm	TQ8297	1	2018
Essex Birdwatching Society	<i>Chloris chloris</i>	bird	Greenfinch	Red listing based on 2001 IUCN guidelines (from 2017): Endangered	South Woodham Ferrers	TQ8097	1	2018

Essex Birdwatching Society	<i>Chloris chloris</i>	bird	Greenfinch	Red listing based on 2001 IUCN guidelines (from 2017): Endangered	South Woodham Ferrers	TQ8196	1	2018
Essex Birdwatching Society	<i>Chloris chloris</i>	bird	Greenfinch	Red listing based on 2001 IUCN guidelines (from 2017): Endangered	Marsh Farm Country Park	TQ8196	1	2018
Essex Birdwatching Society	<i>Chloris chloris</i>	bird	Greenfinch	Red listing based on 2001 IUCN guidelines (from 2017): Endangered	Clementsgreen Creek	TQ8296	3	2019
Essex Birdwatching Society	<i>Chloris chloris</i>	bird	Greenfinch	Red listing based on 2001 IUCN guidelines (from 2017): Endangered	Blue House Farm EWT	TQ8097	12	2020
Essex Birdwatching Society	<i>Chloris chloris</i>	bird	Greenfinch	Red listing based on 2001 IUCN guidelines (from 2017): Endangered	Marsh Farm CP	TQ8196	1	2019
Essex Birdwatching Society	<i>Chloris chloris</i>	bird	Greenfinch	Red listing based on 2001 IUCN guidelines (from 2017): Endangered	Clementsgreen Creek South Woodham Ferrers	TQ8296	2	2020
Essex Birdwatching Society	<i>Chloris chloris</i>	bird	Greenfinch	Red listing based on 2001 IUCN guidelines (from 2017): Endangered	Marsh Farm South Woodham Ferrers	TQ8196	3	2020
Essex Birdwatching Society	<i>Chroicocephalus ridibundus</i>	bird	Black-headed Gull	Red listing based on 2001 IUCN guidelines (from 2017): Vulnerable	Clementsgreen Creek South Woodham Ferrers	TQ8296	42	2020
Essex Birdwatching Society	<i>Chroicocephalus ridibundus</i>	bird	Black-headed Gull	Red listing based on 2001 IUCN guidelines (from 2017): Vulnerable	Hawbush Creek River Crouch	TQ8296	1	2020
Essex Birdwatching Society	<i>Chroicocephalus ridibundus</i>	bird	Black-headed Gull	Red listing based on 2001 IUCN guidelines (from 2017): Vulnerable	Blue House Farm EWT	TQ8097	25	2020
Essex Birdwatching Society	<i>Chroicocephalus ridibundus</i>	bird	Black-headed Gull	Red listing based on 2001 IUCN guidelines (from 2017): Vulnerable	Marsh Farm South Woodham Ferrers	TQ8196	8	2020
Essex Birdwatching Society	<i>Chroicocephalus ridibundus</i>	bird	Black-headed Gull	Red listing based on 2001 IUCN guidelines (from 2017): Vulnerable	2 Marklay Drive South Woodham Ferrers	TQ8097	1	2020
Essex Birdwatching Society	<i>Chroicocephalus ridibundus</i>	bird	Black-headed Gull	Red listing based on 2001 IUCN guidelines (from 2017): Vulnerable	Woodham Fen	TQ8098	1	2020
Essex Birdwatching Society	<i>Chroicocephalus ridibundus</i>	bird	Black-headed Gull	Red listing based on 2001 IUCN guidelines (from 2017): Vulnerable	Compass Gardens Southwoodham Ferrers	TQ8197	2	2020

Essex Birdwatching Society	<i>Chroicocephalus ridibundus</i>	bird	Black-headed Gull	Red listing based on 2001 IUCN guidelines (from 2017): Vulnerable	Upper Crouch Estuary	TQ8396	35	2018
Essex Birdwatching Society	<i>Chroicocephalus ridibundus</i>	bird	Black-headed Gull	Red listing based on 2001 IUCN guidelines (from 2017): Vulnerable	Upper Crouch Estuary	TQ8396	10	2016
Essex Birdwatching Society	<i>Chroicocephalus ridibundus</i>	bird	Black-headed Gull	Red listing based on 2001 IUCN guidelines (from 2017): Vulnerable	Brandyhole Reach	TQ8396	2	2018
Essex Field Club	<i>Chroicocephalus ridibundus</i>	bird	Black-headed Gull	Red listing based on 2001 IUCN guidelines (from 2017): Vulnerable	Hamberts Farm	TQ809984	2	2017
Essex Field Club	<i>Chroicocephalus ridibundus</i>	bird	Black-headed Gull	Red listing based on 2001 IUCN guidelines (from 2017): Vulnerable	Hamberts Farm	TQ809988	2	2018
Essex Field Club	<i>Chroicocephalus ridibundus</i>	bird	Black-headed Gull	Red listing based on 2001 IUCN guidelines (from 2017): Vulnerable	Land South of South Woodham Ferrers	TQ805988	4	2017
Essex Field Club	<i>Chroicocephalus ridibundus</i>	bird	Black-headed Gull	Red listing based on 2001 IUCN guidelines (from 2017): Vulnerable	Land South of South Woodham Ferrers	TQ805998	6	2018
Essex Field Club	<i>Chroicocephalus ridibundus</i>	bird	Black-headed Gull	Red listing based on 2001 IUCN guidelines (from 2017): Vulnerable	Marsh Farm	TQ8296	1	2019
Essex Birdwatching Society	<i>Chroicocephalus ridibundus</i>	bird	Black-headed Gull	Red listing based on 2001 IUCN guidelines (from 2017): Vulnerable	Woodham Fen EWT	TQ7997	1	2013
Essex Birdwatching Society	<i>Chroicocephalus ridibundus</i>	bird	Black-headed Gull	Red listing based on 2001 IUCN guidelines (from 2017): Vulnerable	Marsh Farm, South Woodham Ferrers	TQ8196	1	2013
Essex Birdwatching Society	<i>Chroicocephalus ridibundus</i>	bird	Black-headed Gull	Red listing based on 2001 IUCN guidelines (from 2017): Vulnerable	river crouch south wood ferrers	TQ8396	1	2013
Essex Birdwatching Society	<i>Chroicocephalus ridibundus</i>	bird	Black-headed Gull	Red listing based on 2001 IUCN guidelines (from 2017): Vulnerable	Stow Marsh	TQ8396	2	2014
Essex Birdwatching Society	<i>Chroicocephalus ridibundus</i>	bird	Black-headed Gull	Red listing based on 2001 IUCN guidelines (from 2017): Vulnerable	Marsh Farm	TQ8296	1	2015
Essex Birdwatching Society	<i>Chroicocephalus ridibundus</i>	bird	Black-headed Gull	Red listing based on 2001 IUCN guidelines (from 2017): Vulnerable	South Woodham Ferrers	TQ8097	2	2020
Essex Birdwatching Society	<i>Chroicocephalus ridibundus</i>	bird	Black-headed Gull	Red listing based on 2001 IUCN guidelines (from 2017): Vulnerable	SWF N Fambridge road Pylons	TQ8298	1	2015

Essex Birdwatching Society	<i>Chroicocephalus ridibundus</i>	bird	Black-headed Gull	Red listing based on 2001 IUCN guidelines (from 2017): Vulnerable	essex stow maries aerodrome	TL8100	1	2015
Essex Birdwatching Society	<i>Chroicocephalus ridibundus</i>	bird	Black-headed Gull	Red listing based on 2001 IUCN guidelines (from 2017): Vulnerable	South Woodham Ferrers, Fambridge Road	TQ8298	2	2016
Essex Birdwatching Society	<i>Chroicocephalus ridibundus</i>	bird	Black-headed Gull	Red listing based on 2001 IUCN guidelines (from 2017): Vulnerable	Marsh Farm Country Park, SWF	TQ8196	1	2016
Essex Birdwatching Society	<i>Chroicocephalus ridibundus</i>	bird	Black-headed Gull	Red listing based on 2001 IUCN guidelines (from 2017): Vulnerable	Clementsgreen Creek	TQ8296	49	2019
Essex Birdwatching Society	<i>Chroicocephalus ridibundus</i>	bird	Black-headed Gull	Red listing based on 2001 IUCN guidelines (from 2017): Vulnerable	North Fambridge Pylons	TQ8298	2	2017
Essex Birdwatching Society	<i>Chroicocephalus ridibundus</i>	bird	Black-headed Gull	Red listing based on 2001 IUCN guidelines (from 2017): Vulnerable	South Woodham Ferrers, Fenn Creek	TQ8096	1	2017
Essex Birdwatching Society	<i>Chroicocephalus ridibundus</i>	bird	Black-headed Gull	Red listing based on 2001 IUCN guidelines (from 2017): Vulnerable	South Woodham Ferrers, Inchbonnie Rd	TQ8197	1	2017
Essex Birdwatching Society	<i>Chroicocephalus ridibundus</i>	bird	Black-headed Gull	Red listing based on 2001 IUCN guidelines (from 2017): Vulnerable	South Woodham Ferrers, Marsh Farm	TQ8196	1	2017
Essex Birdwatching Society	<i>Chroicocephalus ridibundus</i>	bird	Black-headed Gull	Red listing based on 2001 IUCN guidelines (from 2017): Vulnerable	Woodham Fen EWT	TQ7997	1	2018
Essex Birdwatching Society	<i>Chroicocephalus ridibundus</i>	bird	Black-headed Gull	Red listing based on 2001 IUCN guidelines (from 2017): Vulnerable	South Woodham Ferrers	TQ8196	4	2018
Essex Birdwatching Society	<i>Chroicocephalus ridibundus</i>	bird	Black-headed Gull	Red listing based on 2001 IUCN guidelines (from 2017): Vulnerable	South Woodham Ferrers, Hogwell Farm	TQ8297	2	2018
Essex Birdwatching Society	<i>Chroicocephalus ridibundus</i>	bird	Black-headed Gull	Red listing based on 2001 IUCN guidelines (from 2017): Vulnerable	Marsh Farm Country Park	TQ8196	1	2018
Essex Birdwatching Society	<i>Chroicocephalus ridibundus</i>	bird	Black-headed Gull	Red listing based on 2001 IUCN guidelines (from 2017): Vulnerable	South Woodham Ferrers, Compass Gardens	TQ8197	4	2018
Essex Birdwatching Society	<i>Chroicocephalus ridibundus</i>	bird	Black-headed Gull	Red listing based on 2001 IUCN guidelines (from 2017): Vulnerable	Hawbush Creek	TQ8296	2	2019

Essex Birdwatching Society	<i>Chroicocephalus ridibundus</i>	bird	Black-headed Gull	Red listing based on 2001 IUCN guidelines (from 2017): Vulnerable	Fenn Creek, Woodham Ferrers	TQ8096	1	2019
Essex Birdwatching Society	<i>Chroicocephalus ridibundus</i>	bird	Black-headed Gull	Red listing based on 2001 IUCN guidelines (from 2017): Vulnerable	Stow Maries Aerodrome	TL8100	1	2019
Essex Birdwatching Society	<i>Chroicocephalus ridibundus</i>	bird	Black-headed Gull	Red listing based on 2001 IUCN guidelines (from 2017): Vulnerable	South Woodham Ferris	TQ8098	1	2019
Essex Birdwatching Society	<i>Circus aeruginosus</i>	bird	Marsh Harrier	Red listing based on 2001 IUCN guidelines (from 2017): Near Threatened	South Woodham Ferrers	TQ8396	1	2014
Essex Birdwatching Society	<i>Circus aeruginosus</i>	bird	Marsh Harrier	Red listing based on 2001 IUCN guidelines (from 2017): Near Threatened	Marsh Farm, South Woodham Ferrers	TQ8196	10	2020
Essex Birdwatching Society	<i>Circus aeruginosus</i>	bird	Marsh Harrier	Red listing based on 2001 IUCN guidelines (from 2017): Near Threatened	South Woodham Ferrers	TQ8097	6	2020
Essex Birdwatching Society	<i>Circus aeruginosus</i>	bird	Marsh Harrier	Red listing based on 2001 IUCN guidelines (from 2017): Near Threatened	Woodham Fen EWT	TQ7997	1	2015
Essex Birdwatching Society	<i>Circus aeruginosus</i>	bird	Marsh Harrier	Red listing based on 2001 IUCN guidelines (from 2017): Near Threatened	South Woodham Ferrers, Marsh Farm	TQ8196	1	2017
Essex Birdwatching Society	<i>Circus aeruginosus</i>	bird	Marsh Harrier	Red listing based on 2001 IUCN guidelines (from 2017): Near Threatened	South Woodham Ferrers, Hogwell Farm	TQ8297	1	2018
Essex Birdwatching Society	<i>Circus aeruginosus</i>	bird	Marsh Harrier	Red listing based on 2001 IUCN guidelines (from 2017): Near Threatened	Blue House Farm EWT	TQ8097	47	2020
Essex Birdwatching Society	<i>Circus aeruginosus</i>	bird	Marsh Harrier	Red listing based on 2001 IUCN guidelines (from 2017): Near Threatened	Blue House Farm	TQ8097	2	2019
Essex Birdwatching Society	<i>Circus aeruginosus</i>	bird	Marsh Harrier	Red listing based on 2001 IUCN guidelines (from 2017): Near Threatened	Clementsgreen Creek South Woodham Ferrers	TQ8296	3	2020
Essex Birdwatching Society	<i>Circus aeruginosus</i>	bird	Marsh Harrier	Red listing based on 2001 IUCN guidelines (from 2017): Near Threatened	Stow Marsh	TQ8396	23	2017
Essex Birdwatching Society	<i>Circus aeruginosus</i>	bird	Marsh Harrier	Red listing based on 2001 IUCN guidelines (from 2017): Near Threatened	Upper Crouch Estuary	TQ8396	4	2018

Essex Birdwatching Society	<i>Circus aeruginosus</i>	bird	Marsh Harrier	Red listing based on 2001 IUCN guidelines (from 2017): Near Threatened	Upper Crouch Estuary	TQ8396	1	2016
Essex Birdwatching Society	<i>Circus aeruginosus</i>	bird	Marsh Harrier	Red listing based on 2001 IUCN guidelines (from 2017): Near Threatened	Stow Marsh	TQ8397	34	2020
Essex Birdwatching Society	<i>Circus aeruginosus</i>	bird	Marsh Harrier	Red listing based on 2001 IUCN guidelines (from 2017): Near Threatened	Stow Maries	TQ8399	1	2020
Essex Birdwatching Society	<i>Circus aeruginosus</i>	bird	Marsh Harrier	Red listing based on 2001 IUCN guidelines (from 2017): Near Threatened	South Woodham Ferrers	TQ8097	4	2016
Essex Birdwatching Society	<i>Circus aeruginosus</i>	bird	Marsh Harrier	Red listing based on 2001 IUCN guidelines (from 2017): Near Threatened	Marsh Farm, South Woodham Ferrers	TQ8196	14	2016
Essex Birdwatching Society	<i>Circus aeruginosus</i>	bird	Marsh Harrier	Red listing based on 2001 IUCN guidelines (from 2017): Near Threatened	South Woodham Ferrers	TQ8196	2	2013
Essex Birdwatching Society	<i>Circus aeruginosus</i>	bird	Marsh Harrier	Red listing based on 2001 IUCN guidelines (from 2017): Near Threatened	Saltcoats, South Woodham Ferrers	TQ8297	1	2013
Essex Birdwatching Society	<i>Circus aeruginosus</i>	bird	Marsh Harrier	Red listing based on 2001 IUCN guidelines (from 2017): Near Threatened	Stow Marsh	TQ8396	18	2016
Essex Birdwatching Society	<i>Circus aeruginosus</i>	bird	Marsh Harrier	Red listing based on 2001 IUCN guidelines (from 2017): Near Threatened	South Woodham Ferrers	TQ8397	1	2013
Essex Birdwatching Society	<i>Circus cyaneus</i>	bird	Hen Harrier	Red listing based on 2001 IUCN guidelines (from 2017): Vulnerable	Saltcoats, South Woodham Ferrers	TQ8297	1	2013
Essex Birdwatching Society	<i>Circus cyaneus</i>	bird	Hen Harrier	Red listing based on 2001 IUCN guidelines (from 2017): Vulnerable	Stow Marsh	TQ8396	5	2016
Essex Birdwatching Society	<i>Circus cyaneus</i>	bird	Hen Harrier	Red listing based on 2001 IUCN guidelines (from 2017): Vulnerable	Stow Marsh	TQ8397	1	2013
Essex Birdwatching Society	<i>Circus cyaneus</i>	bird	Hen Harrier	Red listing based on 2001 IUCN guidelines (from 2017): Vulnerable	Stow Marsh	TQ8396	1	2015
Essex Birdwatching Society	<i>Circus cyaneus</i>	bird	Hen Harrier	Red listing based on 2001 IUCN guidelines (from 2017): Vulnerable	Stow Marsh	TQ8397	1	2020

Essex Birdwatching Society	<i>Circus cyaneus</i>	bird	Hen Harrier	Red listing based on 2001 IUCN guidelines (from 2017): Vulnerable	South Woodham Ferrers	TQ8097	2	2014
Essex Birdwatching Society	<i>Circus cyaneus</i>	bird	Hen Harrier	Red listing based on 2001 IUCN guidelines (from 2017): Vulnerable	Marsh Farm, South Woodham Ferrers	TQ8196	1	2016
Essex Birdwatching Society	<i>Circus cyaneus</i>	bird	Hen Harrier	Red listing based on 2001 IUCN guidelines (from 2017): Vulnerable	Blue House Farm EWT	TQ8097	2	2020
Essex Birdwatching Society	<i>Circus pygargus</i>	bird	Montagu's Harrier	Red listing based on 2001 IUCN guidelines (from 2017): Critically Endangered	Marsh Farm, South Woodham Ferrers	TQ8196	1	2019
Essex Birdwatching Society	<i>Circus pygargus</i>	bird	Montagu's Harrier	Red listing based on 2001 IUCN guidelines (from 2017): Critically Endangered	Stow Marsh	TQ8397	1	2018
Essex Birdwatching Society	<i>Coccothraustes coccothraustes</i>	bird	Hawfinch	Red listing based on 2001 IUCN guidelines (from 2017): Endangered	South Woodham Ferrers	TQ8097	2	2018
Essex Birdwatching Society	<i>Corvus cornix</i>	bird	Hooded Crow	Red listing based on 2001 IUCN guidelines (from 2017): Near Threatened	Stow Marsh	TQ8397	1	2018
Essex Field Club	<i>Corvus frugilegus</i>	bird	Rook	Red listing based on 2001 IUCN guidelines (from 2017): Near Threatened	Hamberts Farm	TQ809984	2	2017
Essex Field Club	<i>Corvus frugilegus</i>	bird	Rook	Red listing based on 2001 IUCN guidelines (from 2017): Near Threatened	Hamberts Farm	TQ809988	6	2018
Essex Field Club	<i>Corvus frugilegus</i>	bird	Rook	Red listing based on 2001 IUCN guidelines (from 2017): Near Threatened	Land South of South Woodham Ferrers	TQ805988	6	2017
Essex Field Club	<i>Corvus frugilegus</i>	bird	Rook	Red listing based on 2001 IUCN guidelines (from 2017): Near Threatened	Land South of South Woodham Ferrers	TQ805998	8	2018
Essex Birdwatching Society	<i>Corvus frugilegus</i>	bird	Rook	Red listing based on 2001 IUCN guidelines (from 2017): Near Threatened	Stow Maries Aerodrome	TL8100	1	2019
Essex Birdwatching Society	<i>Corvus frugilegus</i>	bird	Rook	Red listing based on 2001 IUCN guidelines (from 2017): Near Threatened	Blue House Farm EWT	TQ8097	19	2020
Essex Birdwatching Society	<i>Corvus frugilegus</i>	bird	Rook	Red listing based on 2001 IUCN guidelines (from 2017): Near Threatened	Clementsgreen Creek South Woodham Ferrers	TQ8296	3	2020

Essex Birdwatching Society	<i>Corvus frugilegus</i>	bird	Rook	Red listing based on 2001 IUCN guidelines (from 2017): Near Threatened	Compass Gardens Southwoodham Ferrers	TQ8197	2	2020
Essex Birdwatching Society	<i>Corvus frugilegus</i>	bird	Rook	Red listing based on 2001 IUCN guidelines (from 2017): Near Threatened	Hogwell Farm South Woodham Ferrers	TQ8297	1	2020
Essex Birdwatching Society	<i>Corvus frugilegus</i>	bird	Rook	Red listing based on 2001 IUCN guidelines (from 2017): Near Threatened	Hawe's Wood	TQ8199	1	2020
Essex Birdwatching Society	<i>Corvus frugilegus</i>	bird	Rook	Red listing based on 2001 IUCN guidelines (from 2017): Near Threatened	Stow Maries	TQ8298	1	2020
Essex Birdwatching Society	<i>Corvus frugilegus</i>	bird	Rook	Red listing based on 2001 IUCN guidelines (from 2017): Near Threatened	Stow Marsh	TQ8396	2	2015
Essex Birdwatching Society	<i>Corvus frugilegus</i>	bird	Rook	Red listing based on 2001 IUCN guidelines (from 2017): Near Threatened	Stow Marsh	TQ8397	2	2020
Essex Birdwatching Society	<i>Corvus frugilegus</i>	bird	Rook	Red listing based on 2001 IUCN guidelines (from 2017): Near Threatened	Stow Maries - lower Burnham rd Pylons	TQ8398	2	2019
Essex Birdwatching Society	<i>Corvus frugilegus</i>	bird	Rook	Red listing based on 2001 IUCN guidelines (from 2017): Near Threatened	TL8301	TL8301	1	2013
Essex Birdwatching Society	<i>Corvus frugilegus</i>	bird	Rook	Red listing based on 2001 IUCN guidelines (from 2017): Near Threatened	Stow Marsh	TQ8396	1	2013
Essex Birdwatching Society	<i>Corvus frugilegus</i>	bird	Rook	Red listing based on 2001 IUCN guidelines (from 2017): Near Threatened	South Woodham Ferrers	TQ8097	1	2014
Essex Birdwatching Society	<i>Corvus frugilegus</i>	bird	Rook	Red listing based on 2001 IUCN guidelines (from 2017): Near Threatened	SWF N Fambridge road Pylons	TQ8298	1	2015
Essex Birdwatching Society	<i>Corvus frugilegus</i>	bird	Rook	Red listing based on 2001 IUCN guidelines (from 2017): Near Threatened	South Woodham Ferrers, Fambridge Road	TQ8298	2	2016
Essex Birdwatching Society	<i>Corvus frugilegus</i>	bird	Rook	Red listing based on 2001 IUCN guidelines (from 2017): Near Threatened	Havering-atte-Bower	TQ8199	1	2016
Essex Birdwatching Society	<i>Corvus frugilegus</i>	bird	Rook	Red listing based on 2001 IUCN guidelines (from 2017): Near Threatened	North Fambridge Pylons	TQ8298	2	2017

Essex Birdwatching Society	<i>Corvus frugilegus</i>	bird	Rook	Red listing based on 2001 IUCN guidelines (from 2017): Near Threatened	South Woodham Ferrers, Inchbonnie Rd	TQ8197	1	2017
Essex Birdwatching Society	<i>Corvus frugilegus</i>	bird	Rook	Red listing based on 2001 IUCN guidelines (from 2017): Near Threatened	Stow Marie	TQ8299	1	2017
Essex Birdwatching Society	<i>Corvus frugilegus</i>	bird	Rook	Red listing based on 2001 IUCN guidelines (from 2017): Near Threatened	South Woodham Ferrers	TQ8097	4	2020
Essex Birdwatching Society	<i>Corvus frugilegus</i>	bird	Rook	Red listing based on 2001 IUCN guidelines (from 2017): Near Threatened	South Woodham Ferrers	TQ8196	1	2018
Essex Birdwatching Society	<i>Corvus frugilegus</i>	bird	Rook	Red listing based on 2001 IUCN guidelines (from 2017): Near Threatened	Clementsgreen Creek	TQ8296	21	2019
Essex Birdwatching Society	<i>Corvus frugilegus</i>	bird	Rook	Red listing based on 2001 IUCN guidelines (from 2017): Near Threatened	Marsh Farm Country Park	TQ8196	1	2018
Essex Birdwatching Society	<i>Corvus frugilegus</i>	bird	Rook	Red listing based on 2001 IUCN guidelines (from 2017): Near Threatened	South Woodham Ferrers, Compass Gardens	TQ8197	2	2018
Essex Birdwatching Society	<i>Cuculus canorus</i>	bird	Cuckoo	Red listing based on 2001 IUCN guidelines (from 2017): Vulnerable	South Woodham Ferrers	TQ8097	2	2013
Essex Birdwatching Society	<i>Cuculus canorus</i>	bird	Cuckoo	Red listing based on 2001 IUCN guidelines (from 2017): Vulnerable	Marsh Farm, South Woodham Ferrers	TQ8196	7	2016
Essex Birdwatching Society	<i>Cuculus canorus</i>	bird	Cuckoo	Red listing based on 2001 IUCN guidelines (from 2017): Vulnerable	Clementsgreen Creek	TQ8296	1	2013
Essex Birdwatching Society	<i>Cuculus canorus</i>	bird	Cuckoo	Red listing based on 2001 IUCN guidelines (from 2017): Vulnerable	river crouch south wood ferrers	TQ8396	1	2013
Essex Birdwatching Society	<i>Cuculus canorus</i>	bird	Cuckoo	Red listing based on 2001 IUCN guidelines (from 2017): Vulnerable	Stow Marsh	TQ8396	3	2014
Essex Birdwatching Society	<i>Cuculus canorus</i>	bird	Cuckoo	Red listing based on 2001 IUCN guidelines (from 2017): Vulnerable	Marsh Farm South Woodham Ferrers	TQ8196	2	2020
Essex Birdwatching Society	<i>Cuculus canorus</i>	bird	Cuckoo	Red listing based on 2001 IUCN guidelines (from 2017): Vulnerable	B1418 South Woodham Ferrers	TQ8099	2	2020

Essex Birdwatching Society	<i>Cuculus canorus</i>	bird	Cuckoo	Red listing based on 2001 IUCN guidelines (from 2017): Vulnerable	Clementsgreen Creek South Woodham Ferrers	TQ8296	12	2020
Essex Birdwatching Society	<i>Cuculus canorus</i>	bird	Cuckoo	Red listing based on 2001 IUCN guidelines (from 2017): Vulnerable	Hawe's Wood	TQ8199	1	2020
Essex Birdwatching Society	<i>Cuculus canorus</i>	bird	Cuckoo	Red listing based on 2001 IUCN guidelines (from 2017): Vulnerable	Stow Marsh	TQ8396	2	2017
Essex Birdwatching Society	<i>Cuculus canorus</i>	bird	Cuckoo	Red listing based on 2001 IUCN guidelines (from 2017): Vulnerable	Stow Marsh	TQ8397	2	2019
Essex Birdwatching Society	<i>Cuculus canorus</i>	bird	Cuckoo	Red listing based on 2001 IUCN guidelines (from 2017): Vulnerable	Marsh Farm, South Woodham Ferrers	TQ8196	9	2019
Essex Birdwatching Society	<i>Cuculus canorus</i>	bird	Cuckoo	Red listing based on 2001 IUCN guidelines (from 2017): Vulnerable	South Woodham Ferrers	TQ8096	1	2015
Essex Birdwatching Society	<i>Cuculus canorus</i>	bird	Cuckoo	Red listing based on 2001 IUCN guidelines (from 2017): Vulnerable	South Woodham Ferrers	TQ8097	8	2020
Essex Birdwatching Society	<i>Cuculus canorus</i>	bird	Cuckoo	Red listing based on 2001 IUCN guidelines (from 2017): Vulnerable	Clementsgreen Creek	TQ8296	9	2019
Essex Birdwatching Society	<i>Cuculus canorus</i>	bird	Cuckoo	Red listing based on 2001 IUCN guidelines (from 2017): Vulnerable	Blue House Farm EWT	TQ8097	6	2020
Essex Birdwatching Society	<i>Cuculus canorus</i>	bird	Cuckoo	Red listing based on 2001 IUCN guidelines (from 2017): Vulnerable	South Woodham Ferrers, Compass Gardens	TQ8197	1	2019
Essex Birdwatching Society	<i>Cuculus canorus</i>	bird	Cuckoo	Red listing based on 2001 IUCN guidelines (from 2017): Vulnerable	South Woodham Ferrers	TQ8196	2	2019
Essex Field Club	<i>Cuculus canorus</i>	bird	Cuckoo	Red listing based on 2001 IUCN guidelines (from 2017): Vulnerable	Land South of South Woodham Ferrers	TQ805998	2	2018
Essex Field Club	<i>Cuculus canorus</i>	bird	Cuckoo	Red listing based on 2001 IUCN guidelines (from 2017): Vulnerable	South Woodham Ferrers	TQ805549 8407	1	2020
Essex Field Club	<i>Cuculus canorus</i>	bird	Cuckoo	Red listing based on 2001 IUCN guidelines (from 2017): Vulnerable	South Woodham Ferrers	TQ820099 6947	1	2015
Essex Birdwatching Society	<i>Cygnus columbianus</i>	bird	Bewick's Swan	Red listing based on 2001 IUCN guidelines (from 2017): Critically Endangered	Blue House Farm EWT	TQ8097	1	2019

Essex Field Club	<i>Delichon urbicum</i>	bird	House Martin	Red listing based on 2001 IUCN guidelines (from 2017): Vulnerable	Stow Maries	TL819001	1	2015
Essex Birdwatching Society	<i>Delichon urbicum</i>	bird	House Martin	Red listing based on 2001 IUCN guidelines (from 2017): Vulnerable	Marsh Farm South Woodham Ferrers	TQ8196	4	2020
Essex Birdwatching Society	<i>Delichon urbicum</i>	bird	House Martin	Red listing based on 2001 IUCN guidelines (from 2017): Vulnerable	Clementsgreen Creek South Woodham Ferrers	TQ8296	1	2020
Essex Birdwatching Society	<i>Delichon urbicum</i>	bird	House Martin	Red listing based on 2001 IUCN guidelines (from 2017): Vulnerable	Stow Maries Aerodrome	TL8200	1	2020
Essex Birdwatching Society	<i>Delichon urbicum</i>	bird	House Martin	Red listing based on 2001 IUCN guidelines (from 2017): Vulnerable	Stow Marsh	TQ8396	1	2015
Essex Birdwatching Society	<i>Delichon urbicum</i>	bird	House Martin	Red listing based on 2001 IUCN guidelines (from 2017): Vulnerable	Stow Marsh	TQ8397	6	2019
Essex Birdwatching Society	<i>Delichon urbicum</i>	bird	House Martin	Red listing based on 2001 IUCN guidelines (from 2017): Vulnerable	Mobile-TQ7999	TQ7999	1	2014
Essex Birdwatching Society	<i>Delichon urbicum</i>	bird	House Martin	Red listing based on 2001 IUCN guidelines (from 2017): Vulnerable	Woodham Fen EWT	TQ7997	1	2014
Essex Birdwatching Society	<i>Delichon urbicum</i>	bird	House Martin	Red listing based on 2001 IUCN guidelines (from 2017): Vulnerable	essex stow maries aerodrome	TL8100	1	2015
Essex Birdwatching Society	<i>Delichon urbicum</i>	bird	House Martin	Red listing based on 2001 IUCN guidelines (from 2017): Vulnerable	Marsh Farm, South Woodham Ferrers	TQ8196	8	2019
Essex Birdwatching Society	<i>Delichon urbicum</i>	bird	House Martin	Red listing based on 2001 IUCN guidelines (from 2017): Vulnerable	Woodham Fen EWT	TQ7997	1	2015
Essex Birdwatching Society	<i>Delichon urbicum</i>	bird	House Martin	Red listing based on 2001 IUCN guidelines (from 2017): Vulnerable	South Woodham Ferrers	TQ8097	3	2019
Essex Birdwatching Society	<i>Delichon urbicum</i>	bird	House Martin	Red listing based on 2001 IUCN guidelines (from 2017): Vulnerable	South Woodham Ferrers, Inchbonnie Rd	TQ8197	1	2017
Essex Birdwatching Society	<i>Delichon urbicum</i>	bird	House Martin	Red listing based on 2001 IUCN guidelines (from 2017): Vulnerable	South Woodham Ferrers, Marsh Farm	TQ8196	2	2017

Essex Birdwatching Society	<i>Delichon urbicum</i>	bird	House Martin	Red listing based on 2001 IUCN guidelines (from 2017): Vulnerable	South Woodham Ferrers	TQ8196	2	2019
Essex Birdwatching Society	<i>Delichon urbicum</i>	bird	House Martin	Red listing based on 2001 IUCN guidelines (from 2017): Vulnerable	Clementsgreen Creek	TQ8296	6	2019
Essex Birdwatching Society	<i>Delichon urbicum</i>	bird	House Martin	Red listing based on 2001 IUCN guidelines (from 2017): Vulnerable	Blue House Farm EWT	TQ8097	3	2020
Essex Field Club	<i>Delichon urbicum</i>	bird	House Martin	Red listing based on 2001 IUCN guidelines (from 2017): Vulnerable	South Woodham Ferrers	TQ805549 8407	1	2020
Essex Birdwatching Society	<i>Delichon urbicum</i>	bird	House Martin	Red listing based on 2001 IUCN guidelines (from 2017): Vulnerable	South Woodham Ferrers	TQ8097	5	2016
Essex Birdwatching Society	<i>Delichon urbicum</i>	bird	House Martin	Red listing based on 2001 IUCN guidelines (from 2017): Vulnerable	South Woodham Ferrers	TQ8196	2	2013
Essex Birdwatching Society	<i>Delichon urbicum</i>	bird	House Martin	Red listing based on 2001 IUCN guidelines (from 2017): Vulnerable	Marsh Farm, South Woodham Ferrers	TQ8196	7	2016
Essex Birdwatching Society	<i>Delichon urbicum</i>	bird	House Martin	Red listing based on 2001 IUCN guidelines (from 2017): Vulnerable	Stow Marsh	TQ8396	3	2016
Essex Field Club	<i>Emberiza calandra</i>	bird	Corn Bunting	Red listing based on 2001 IUCN guidelines (from 2017): Near Threatened	South Woodham Ferrers	TQ805549 8407	1	2020
Essex Birdwatching Society	<i>Emberiza calandra</i>	bird	Corn Bunting	Red listing based on 2001 IUCN guidelines (from 2017): Near Threatened	Blue House Farm EWT	TQ8097	17	2020
Essex Birdwatching Society	<i>Emberiza calandra</i>	bird	Corn Bunting	Red listing based on 2001 IUCN guidelines (from 2017): Near Threatened	Marsh Farm CP	TQ8196	1	2019
Essex Birdwatching Society	<i>Emberiza calandra</i>	bird	Corn Bunting	Red listing based on 2001 IUCN guidelines (from 2017): Near Threatened	Marsh Farm South Woodham Ferrers	TQ8196	3	2020
Essex Birdwatching Society	<i>Emberiza calandra</i>	bird	Corn Bunting	Red listing based on 2001 IUCN guidelines (from 2017): Near Threatened	Clementsgreen Creek South Woodham Ferrers	TQ8296	13	2020
Essex Birdwatching Society	<i>Emberiza calandra</i>	bird	Corn Bunting	Red listing based on 2001 IUCN guidelines (from 2017): Near Threatened	2 Marklay Drive South Woodham Ferrers	TQ8097	1	2020

Essex Birdwatching Society	<i>Emberiza calandra</i>	bird	Corn Bunting	Red listing based on 2001 IUCN guidelines (from 2017): Near Threatened	Stow Marsh	TQ8396	8	2015
Essex Birdwatching Society	<i>Emberiza calandra</i>	bird	Corn Bunting	Red listing based on 2001 IUCN guidelines (from 2017): Near Threatened	Stow Marsh	TQ8397	15	2020
Essex Birdwatching Society	<i>Emberiza calandra</i>	bird	Corn Bunting	Red listing based on 2001 IUCN guidelines (from 2017): Near Threatened	Stow Marsh	TQ8396	20	2014
Essex Birdwatching Society	<i>Emberiza calandra</i>	bird	Corn Bunting	Red listing based on 2001 IUCN guidelines (from 2017): Near Threatened	Marsh Farm, South Woodham Ferrers	TQ8196	3	2014
Essex Birdwatching Society	<i>Emberiza calandra</i>	bird	Corn Bunting	Red listing based on 2001 IUCN guidelines (from 2017): Near Threatened	TL8301	TL8301	1	2013
Essex Birdwatching Society	<i>Emberiza calandra</i>	bird	Corn Bunting	Red listing based on 2001 IUCN guidelines (from 2017): Near Threatened	South Woodham Ferrers	TQ8097	3	2014
Essex Birdwatching Society	<i>Emberiza calandra</i>	bird	Corn Bunting	Red listing based on 2001 IUCN guidelines (from 2017): Near Threatened	essex stow maries aerodrome	TL8100	1	2015
Essex Birdwatching Society	<i>Emberiza calandra</i>	bird	Corn Bunting	Red listing based on 2001 IUCN guidelines (from 2017): Near Threatened	Marsh Farm, South Woodham Ferrers	TQ8196	6	2018
Essex Birdwatching Society	<i>Emberiza calandra</i>	bird	Corn Bunting	Red listing based on 2001 IUCN guidelines (from 2017): Near Threatened	South Woodham Ferrers	TQ8097	2	2020
Essex Birdwatching Society	<i>Emberiza calandra</i>	bird	Corn Bunting	Red listing based on 2001 IUCN guidelines (from 2017): Near Threatened	Clementsgreen Creek	TQ8296	8	2019
Essex Birdwatching Society	<i>Emberiza calandra</i>	bird	Corn Bunting	Red listing based on 2001 IUCN guidelines (from 2017): Near Threatened	Marsh Farm Country Park	TQ8196	1	2018
Essex Field Club	<i>Eptesicus serotinus</i>	terrestrial mammal	Serotine	Red listing based on 2001 IUCN guidelines (from 2018): Vulnerable	TQ808978	TQ808978	1	1992
Essex Field Club	<i>Eptesicus serotinus</i>	terrestrial mammal	Serotine	Red listing based on 2001 IUCN guidelines (from 2018): Vulnerable	TQ807978	TQ807978	1	1982
Essex Field Club	<i>Eptesicus serotinus</i>	terrestrial mammal	Serotine	Red listing based on 2001 IUCN guidelines (from 2018): Vulnerable	TQ813977	TQ813977	1	1988
Essex Birdwatching Society	<i>Eremophila alpestris</i>	bird	Shore Lark	Red listing based on 2001 IUCN guidelines (from 2017): Endangered	Stow Marsh	TQ8397	1	2018

Essex Field Club	<i>Erinaceus europaeus</i>	terrestrial mammal	Western Hedgehog	Red listing based on 2001 IUCN guidelines (from 2018): Vulnerable	TQ817973	TQ817973	1	1998
Essex Field Club	<i>Erinaceus europaeus</i>	terrestrial mammal	Western Hedgehog	Red listing based on 2001 IUCN guidelines (from 2018): Vulnerable	TL795008	TL795008	2	2008
Essex Field Club	<i>Erinaceus europaeus</i>	terrestrial mammal	Western Hedgehog	Red listing based on 2001 IUCN guidelines (from 2018): Vulnerable	TL795006	TL795006	2	2010
Essex Field Club	<i>Erinaceus europaeus</i>	terrestrial mammal	Western Hedgehog	Red listing based on 2001 IUCN guidelines (from 2018): Vulnerable	TL794008	TL794008	2	2008
Essex Field Club	<i>Erinaceus europaeus</i>	terrestrial mammal	Western Hedgehog	Red listing based on 2001 IUCN guidelines (from 2018): Vulnerable	TL793008	TL793008	2	1995
Essex Field Club	<i>Erinaceus europaeus</i>	terrestrial mammal	Western Hedgehog	Red listing based on 2001 IUCN guidelines (from 2018): Vulnerable	TQ797998	TQ797998	1	1996
Essex Field Club	<i>Erinaceus europaeus</i>	terrestrial mammal	Western Hedgehog	Red listing based on 2001 IUCN guidelines (from 2018): Vulnerable	TL796003	TL796003	1	1994
Essex Field Club	<i>Erinaceus europaeus</i>	terrestrial mammal	Western Hedgehog	Red listing based on 2001 IUCN guidelines (from 2018): Vulnerable	TQ797999	TQ797999	1	1998
Essex Field Club	<i>Erinaceus europaeus</i>	terrestrial mammal	Western Hedgehog	Red listing based on 2001 IUCN guidelines (from 2018): Vulnerable	TL794006	TL794006	1	2016
Essex Field Club	<i>Erinaceus europaeus</i>	terrestrial mammal	Western Hedgehog	Red listing based on 2001 IUCN guidelines (from 2018): Vulnerable	TQ798998	TQ798998	1	1998
Essex Field Club	<i>Erinaceus europaeus</i>	terrestrial mammal	Western Hedgehog	Red listing based on 2001 IUCN guidelines (from 2018): Vulnerable	TQ804978	TQ804978	3	2008
Essex Field Club	<i>Erinaceus europaeus</i>	terrestrial mammal	Western Hedgehog	Red listing based on 2001 IUCN guidelines (from 2018): Vulnerable	TQ808977	TQ808977	1	2006
Essex Field Club	<i>Erinaceus europaeus</i>	terrestrial mammal	Western Hedgehog	Red listing based on 2001 IUCN guidelines (from 2018): Vulnerable	TQ806969	TQ806969	1	1998
Essex Field Club	<i>Erinaceus europaeus</i>	terrestrial mammal	Western Hedgehog	Red listing based on 2001 IUCN guidelines (from 2018): Vulnerable	TQ810977	TQ810977	1	2009
Essex Birdwatching Society	<i>Falco columbarius</i>	bird	Merlin	Red listing based on 2001 IUCN guidelines (from 2017): Endangered	Blue House Farm EWT	TQ8097	4	2020
Essex Birdwatching Society	<i>Falco columbarius</i>	bird	Merlin	Red listing based on 2001 IUCN guidelines (from 2017): Endangered	South Woodham Ferrers	TQ8097	1	2020
Essex Birdwatching Society	<i>Falco columbarius</i>	bird	Merlin	Red listing based on 2001 IUCN guidelines (from 2017): Endangered	Stow Marsh	TQ8396	9	2017
Essex Birdwatching Society	<i>Falco columbarius</i>	bird	Merlin	Red listing based on 2001 IUCN guidelines (from 2017): Endangered	Stow Marsh	TQ8397	14	2020
Essex Birdwatching Society	<i>Falco columbarius</i>	bird	Merlin	Red listing based on 2001 IUCN guidelines (from 2017): Endangered	South Woodham Ferrers	TQ8097	1	2013

Essex Birdwatching Society	<i>Falco columbarius</i>	bird	Merlin	Red listing based on 2001 IUCN guidelines (from 2017): Endangered	Marsh Farm, South Woodham Ferrers	TQ8196	2	2014
Essex Birdwatching Society	<i>Falco columbarius</i>	bird	Merlin	Red listing based on 2001 IUCN guidelines (from 2017): Endangered	Stow Marsh	TQ8396	6	2016
Essex Birdwatching Society	<i>Falco columbarius</i>	bird	Merlin	Red listing based on 2001 IUCN guidelines (from 2017): Endangered	Marsh Farm, South Woodham Ferrers	TQ8196	2	2019
Essex Birdwatching Society	<i>Falco tinnunculus</i>	bird	Kestrel	Red listing based on 2001 IUCN guidelines (from 2017): Vulnerable	Marsh Farm, South Woodham Ferrers	TQ8196	3	2014
Essex Birdwatching Society	<i>Falco tinnunculus</i>	bird	Kestrel	Red listing based on 2001 IUCN guidelines (from 2017): Vulnerable	essex stow maries aerodrome	TL8100	1	2015
Essex Birdwatching Society	<i>Falco tinnunculus</i>	bird	Kestrel	Red listing based on 2001 IUCN guidelines (from 2017): Vulnerable	Marsh Farm	TQ8296	1	2015
Essex Birdwatching Society	<i>Falco tinnunculus</i>	bird	Kestrel	Red listing based on 2001 IUCN guidelines (from 2017): Vulnerable	Havering-atte-Bower	TQ8199	1	2016
Essex Birdwatching Society	<i>Falco tinnunculus</i>	bird	Kestrel	Red listing based on 2001 IUCN guidelines (from 2017): Vulnerable	Clementsgreen Creek	TQ8296	12	2019
Essex Birdwatching Society	<i>Falco tinnunculus</i>	bird	Kestrel	Red listing based on 2001 IUCN guidelines (from 2017): Vulnerable	South Woodham Ferrers, Fenn Creek	TQ8096	1	2017
Essex Birdwatching Society	<i>Falco tinnunculus</i>	bird	Kestrel	Red listing based on 2001 IUCN guidelines (from 2017): Vulnerable	South Woodham Ferrers	TQ8097	4	2020
Essex Birdwatching Society	<i>Falco tinnunculus</i>	bird	Kestrel	Red listing based on 2001 IUCN guidelines (from 2017): Vulnerable	South Woodham Ferrers, Compass Gardens	TQ8197	1	2018
Essex Birdwatching Society	<i>Falco tinnunculus</i>	bird	Kestrel	Red listing based on 2001 IUCN guidelines (from 2017): Vulnerable	Stowe Maries WW1 Airfield	TL8100	1	2019
Essex Birdwatching Society	<i>Falco tinnunculus</i>	bird	Kestrel	Red listing based on 2001 IUCN guidelines (from 2017): Vulnerable	Blue House Farm EWT	TQ8097	30	2020
Essex Birdwatching Society	<i>Falco tinnunculus</i>	bird	Kestrel	Red listing based on 2001 IUCN guidelines (from 2017): Vulnerable	Stow Maries Aerodrome	TL8100	1	2019

Essex Field Club	<i>Falco tinnunculus</i>	bird	Kestrel	Red listing based on 2001 IUCN guidelines (from 2017): Vulnerable	Hamberts Farm	TQ809984	4	2017
Essex Field Club	<i>Falco tinnunculus</i>	bird	Kestrel	Red listing based on 2001 IUCN guidelines (from 2017): Vulnerable	Land South of South Woodham Ferrers	TQ805988	2	2017
Essex Field Club	<i>Falco tinnunculus</i>	bird	Kestrel	Red listing based on 2001 IUCN guidelines (from 2017): Vulnerable	Hamberts Farm	TQ809988	2	2018
Essex Field Club	<i>Falco tinnunculus</i>	bird	Kestrel	Red listing based on 2001 IUCN guidelines (from 2017): Vulnerable	Land South of South Woodham Ferrers	TQ805998	4	2018
Essex Field Club	<i>Falco tinnunculus</i>	bird	Kestrel	Red listing based on 2001 IUCN guidelines (from 2017): Vulnerable	South Woodham Ferrers	TQ805549 8407	1	2020
Essex Birdwatching Society	<i>Falco tinnunculus</i>	bird	Kestrel	Red listing based on 2001 IUCN guidelines (from 2017): Vulnerable	TL8301	TL8301	1	2013
Essex Birdwatching Society	<i>Falco tinnunculus</i>	bird	Kestrel	Red listing based on 2001 IUCN guidelines (from 2017): Vulnerable	Clementsgreen Creek, South Wodham Ferrers	TQ8296	4	2013
Essex Birdwatching Society	<i>Falco tinnunculus</i>	bird	Kestrel	Red listing based on 2001 IUCN guidelines (from 2017): Vulnerable	Stow Marsh	TQ8396	3	2016
Essex Birdwatching Society	<i>Falco tinnunculus</i>	bird	Kestrel	Red listing based on 2001 IUCN guidelines (from 2017): Vulnerable	river crouch south wood ferrers	TQ8396	1	2013
Essex Birdwatching Society	<i>Falco tinnunculus</i>	bird	Kestrel	Red listing based on 2001 IUCN guidelines (from 2017): Vulnerable	Clementsgreen Creek South Woodham Ferrers	TQ8296	24	2020
Essex Birdwatching Society	<i>Falco tinnunculus</i>	bird	Kestrel	Red listing based on 2001 IUCN guidelines (from 2017): Vulnerable	Hogwell Farm South Woodham Ferrers	TQ8297	1	2020
Essex Birdwatching Society	<i>Falco tinnunculus</i>	bird	Kestrel	Red listing based on 2001 IUCN guidelines (from 2017): Vulnerable	Woodham Fen	TQ8098	1	2020
Essex Birdwatching Society	<i>Falco tinnunculus</i>	bird	Kestrel	Red listing based on 2001 IUCN guidelines (from 2017): Vulnerable	2 Marklay Drive South Woodham Ferrers	TQ8097	1	2020
Essex Birdwatching Society	<i>Falco tinnunculus</i>	bird	Kestrel	Red listing based on 2001 IUCN guidelines (from 2017): Vulnerable	Marsh Farm South Woodham Ferrers	TQ8196	3	2020
Essex Birdwatching Society	<i>Falco tinnunculus</i>	bird	Kestrel	Red listing based on 2001 IUCN guidelines (from 2017): Vulnerable	Compass Gardens Southwoodham Ferrers	TQ8197	1	2020

Essex Birdwatching Society	<i>Falco tinnunculus</i>	bird	Kestrel	Red listing based on 2001 IUCN guidelines (from 2017): Vulnerable	Stow Maries Aerodrome	TL8200	1	2020
Essex Birdwatching Society	<i>Falco tinnunculus</i>	bird	Kestrel	Red listing based on 2001 IUCN guidelines (from 2017): Vulnerable	Upper Crouch Estuary	TQ8396	20	2018
Essex Birdwatching Society	<i>Falco tinnunculus</i>	bird	Kestrel	Red listing based on 2001 IUCN guidelines (from 2017): Vulnerable	Upper Crouch Estuary	TQ8396	2	2016
Essex Birdwatching Society	<i>Ficedula hypoleuca</i>	bird	Pied Flycatcher	Red listing based on 2001 IUCN guidelines (from 2017): Vulnerable	Stow Marsh	TQ8397	1	2018
Essex Field Club	<i>Fulica atra</i>	bird	Coot	Red listing based on 2001 IUCN guidelines (from 2017): Near Threatened, Red listing based on 2001 IUCN guidelines (from 2017): Near Threatened	Marsh Farm	TQ8296	1	2019
Essex Birdwatching Society	<i>Fulica atra</i>	bird	Coot	Red listing based on 2001 IUCN guidelines (from 2017): Near Threatened, Red listing based on 2001 IUCN guidelines (from 2017): Near Threatened	Marsh Farm, South Woodham Ferrers	TQ8196	3	2014
Essex Field Club	<i>Fulica atra</i>	bird	Coot	Red listing based on 2001 IUCN guidelines (from 2017): Near Threatened, Red listing based on 2001 IUCN guidelines (from 2017): Near Threatened	Stow Maries	TL819001	1	2015
Essex Birdwatching Society	<i>Fulica atra</i>	bird	Coot	Red listing based on 2001 IUCN guidelines (from 2017): Near Threatened, Red listing based on 2001 IUCN guidelines (from 2017): Near Threatened	Marsh Farm	TQ8296	1	2015
Essex Birdwatching Society	<i>Fulica atra</i>	bird	Coot	Red listing based on 2001 IUCN guidelines (from 2017): Near Threatened, Red listing based on 2001 IUCN guidelines (from 2017): Near Threatened	Clementsgreen Creek	TQ8296	29	2019
Essex Birdwatching Society	<i>Fulica atra</i>	bird	Coot	Red listing based on 2001 IUCN guidelines (from 2017): Near Threatened, Red listing based on 2001 IUCN guidelines (from 2017): Near Threatened	Purleigh (Stow Maries)	TL8100	1	2017

Essex Birdwatching Society	<i>Fulica atra</i>	bird	Coot	Red listing based on 2001 IUCN guidelines (from 2017): Near Threatened, Red listing based on 2001 IUCN guidelines (from 2017): Near Threatened	South Woodham Ferrers, Fenn Creek	TQ8096	1	2017
Essex Birdwatching Society	<i>Fulica atra</i>	bird	Coot	Red listing based on 2001 IUCN guidelines (from 2017): Near Threatened, Red listing based on 2001 IUCN guidelines (from 2017): Near Threatened	South Woodham Ferrers, Marsh Farm	TQ8196	1	2017
Essex Birdwatching Society	<i>Fulica atra</i>	bird	Coot	Red listing based on 2001 IUCN guidelines (from 2017): Near Threatened, Red listing based on 2001 IUCN guidelines (from 2017): Near Threatened	Hawbush Creek	TQ8296	1	2018
Essex Birdwatching Society	<i>Fulica atra</i>	bird	Coot	Red listing based on 2001 IUCN guidelines (from 2017): Near Threatened, Red listing based on 2001 IUCN guidelines (from 2017): Near Threatened	Marsh Farm Country Park	TQ8196	1	2018
Essex Birdwatching Society	<i>Fulica atra</i>	bird	Coot	Red listing based on 2001 IUCN guidelines (from 2017): Near Threatened, Red listing based on 2001 IUCN guidelines (from 2017): Near Threatened	South Woodham Ferrers, Compass Gardens	TQ8197	1	2018
Essex Birdwatching Society	<i>Fulica atra</i>	bird	Coot	Red listing based on 2001 IUCN guidelines (from 2017): Near Threatened, Red listing based on 2001 IUCN guidelines (from 2017): Near Threatened	Clementsgreen Creek South Woodham Ferrers	TQ8296	22	2020
Essex Birdwatching Society	<i>Fulica atra</i>	bird	Coot	Red listing based on 2001 IUCN guidelines (from 2017): Near Threatened, Red listing based on 2001 IUCN guidelines (from 2017): Near Threatened	Blue House Farm EWT	TQ8097	8	2020
Essex Birdwatching Society	<i>Fulica atra</i>	bird	Coot	Red listing based on 2001 IUCN guidelines (from 2017): Near Threatened, Red listing based on 2001 IUCN guidelines (from 2017): Near Threatened	2 Marklay Drive South Woodham Ferrers	TQ8097	1	2020

Essex Birdwatching Society	<i>Fulica atra</i>	bird	Coot	Red listing based on 2001 IUCN guidelines (from 2017): Near Threatened, Red listing based on 2001 IUCN guidelines (from 2017): Near Threatened	Marsh Farm South Woodham Ferrers	TQ8196	2	2020
Essex Birdwatching Society	<i>Fulica atra</i>	bird	Coot	Red listing based on 2001 IUCN guidelines (from 2017): Near Threatened, Red listing based on 2001 IUCN guidelines (from 2017): Near Threatened	Upper Crouch Estuary	TQ8396	24	2018
Essex Birdwatching Society	<i>Fulica atra</i>	bird	Coot	Red listing based on 2001 IUCN guidelines (from 2017): Near Threatened, Red listing based on 2001 IUCN guidelines (from 2017): Near Threatened	Upper Crouch Estuary	TQ8396	9	2016
Essex Birdwatching Society	<i>Gallinago gallinago</i>	bird	Snipe	Red listing based on 2001 IUCN guidelines (from 2017): Near Threatened	Stow Creek, North Farnbridge	TQ8497	1	2013
Essex Birdwatching Society	<i>Gallinago gallinago</i>	bird	Snipe	Red listing based on 2001 IUCN guidelines (from 2017): Near Threatened	Stow Marsh	TQ8396	14	2017
Essex Birdwatching Society	<i>Gallinago gallinago</i>	bird	Snipe	Red listing based on 2001 IUCN guidelines (from 2017): Near Threatened	Upper Crouch Estuary	TQ8396	7	2018
Essex Birdwatching Society	<i>Gallinago gallinago</i>	bird	Snipe	Red listing based on 2001 IUCN guidelines (from 2017): Near Threatened	Stow Creek	TQ8497	1	2016
Essex Birdwatching Society	<i>Gallinago gallinago</i>	bird	Snipe	Red listing based on 2001 IUCN guidelines (from 2017): Near Threatened	Upper Crouch Estuary	TQ8396	2	2016
Essex Birdwatching Society	<i>Gallinago gallinago</i>	bird	Snipe	Red listing based on 2001 IUCN guidelines (from 2017): Near Threatened	Stow Marsh	TQ8397	9	2020
Essex Birdwatching Society	<i>Gallinago gallinago</i>	bird	Snipe	Red listing based on 2001 IUCN guidelines (from 2017): Near Threatened	Woodham Fen EWT	TQ7997	8	2016
Essex Birdwatching Society	<i>Gallinago gallinago</i>	bird	Snipe	Red listing based on 2001 IUCN guidelines (from 2017): Near Threatened	Marsh Farm, South Woodham Ferrers	TQ8196	8	2016
Essex Birdwatching Society	<i>Gallinago gallinago</i>	bird	Snipe	Red listing based on 2001 IUCN guidelines (from 2017): Near Threatened	Stow Marsh	TQ8396	21	2016

Essex Birdwatching Society	<i>Gallinago gallinago</i>	bird	Snipe	Red listing based on 2001 IUCN guidelines (from 2017): Near Threatened	South Woodham Ferrers	TQ8097	1	2014
Essex Birdwatching Society	<i>Gallinago gallinago</i>	bird	Snipe	Red listing based on 2001 IUCN guidelines (from 2017): Near Threatened	Marsh Farm, South Woodham Ferrers	TQ8196	3	2020
Essex Birdwatching Society	<i>Gallinago gallinago</i>	bird	Snipe	Red listing based on 2001 IUCN guidelines (from 2017): Near Threatened	South Woodham Ferrers	TQ8097	3	2017
Essex Birdwatching Society	<i>Gallinago gallinago</i>	bird	Snipe	Red listing based on 2001 IUCN guidelines (from 2017): Near Threatened	Woodham Fen EWT	TQ7997	4	2020
Essex Birdwatching Society	<i>Gallinago gallinago</i>	bird	Snipe	Red listing based on 2001 IUCN guidelines (from 2017): Near Threatened	Clementsgreen Creek	TQ8296	1	2018
Essex Birdwatching Society	<i>Gallinago gallinago</i>	bird	Snipe	Red listing based on 2001 IUCN guidelines (from 2017): Near Threatened	Blue House Farm EWT	TQ8097	13	2020
Essex Birdwatching Society	<i>Gallinula chloropus</i>	bird	Moorhen	Red listing based on 2001 IUCN guidelines (from 2017): Vulnerable	Mobile-TQ8099	TQ8099	1	2014
Essex Birdwatching Society	<i>Gallinula chloropus</i>	bird	Moorhen	Red listing based on 2001 IUCN guidelines (from 2017): Vulnerable	essex stow maries aerodrome	TL8100	1	2015
Essex Birdwatching Society	<i>Gallinula chloropus</i>	bird	Moorhen	Red listing based on 2001 IUCN guidelines (from 2017): Vulnerable	Marsh Farm	TQ8296	1	2015
Essex Birdwatching Society	<i>Gallinula chloropus</i>	bird	Moorhen	Red listing based on 2001 IUCN guidelines (from 2017): Vulnerable	Clementsgreen Creek	TQ8296	37	2019
Essex Birdwatching Society	<i>Gallinula chloropus</i>	bird	Moorhen	Red listing based on 2001 IUCN guidelines (from 2017): Vulnerable	South Woodham Ferrers, Fenn Creek	TQ8096	1	2017
Essex Birdwatching Society	<i>Gallinula chloropus</i>	bird	Moorhen	Red listing based on 2001 IUCN guidelines (from 2017): Vulnerable	Stow Maries Aerodrome	TL8100	2	2019
Essex Birdwatching Society	<i>Gallinula chloropus</i>	bird	Moorhen	Red listing based on 2001 IUCN guidelines (from 2017): Vulnerable	South Woodham Ferrers, Hogwell Farm	TQ8297	1	2018
Essex Birdwatching Society	<i>Gallinula chloropus</i>	bird	Moorhen	Red listing based on 2001 IUCN guidelines (from 2017): Vulnerable	Marsh Farm Country Park	TQ8196	1	2018

Essex Birdwatching Society	<i>Gallinula chloropus</i>	bird	Moorhen	Red listing based on 2001 IUCN guidelines (from 2017): Vulnerable	South Woodham Ferrers, Compass Gardens	TQ8197	1	2018
Essex Field Club	<i>Gallinula chloropus</i>	bird	Moorhen	Red listing based on 2001 IUCN guidelines (from 2017): Vulnerable	Marsh Farm	TQ8296	1	2019
Essex Birdwatching Society	<i>Gallinula chloropus</i>	bird	Moorhen	Red listing based on 2001 IUCN guidelines (from 2017): Vulnerable	TL8301	TL8301	1	2013
Essex Birdwatching Society	<i>Gallinula chloropus</i>	bird	Moorhen	Red listing based on 2001 IUCN guidelines (from 2017): Vulnerable	Marsh Farm, South Woodham Ferrers	TQ8196	1	2013
Essex Birdwatching Society	<i>Gallinula chloropus</i>	bird	Moorhen	Red listing based on 2001 IUCN guidelines (from 2017): Vulnerable	river crouch south wood ferrers	TQ8396	1	2013
Essex Birdwatching Society	<i>Gallinula chloropus</i>	bird	Moorhen	Red listing based on 2001 IUCN guidelines (from 2017): Vulnerable	Blue House Farm EWT	TQ8097	11	2020
Essex Birdwatching Society	<i>Gallinula chloropus</i>	bird	Moorhen	Red listing based on 2001 IUCN guidelines (from 2017): Vulnerable	Marsh Farm South Woodham Ferrers	TQ8196	2	2020
Essex Birdwatching Society	<i>Gallinula chloropus</i>	bird	Moorhen	Red listing based on 2001 IUCN guidelines (from 2017): Vulnerable	Hogwell Farm South Woodham Ferrers	TQ8297	1	2020
Essex Birdwatching Society	<i>Gallinula chloropus</i>	bird	Moorhen	Red listing based on 2001 IUCN guidelines (from 2017): Vulnerable	Compass Gardens Southwoodham Ferrers	TQ8197	1	2020
Essex Birdwatching Society	<i>Gallinula chloropus</i>	bird	Moorhen	Red listing based on 2001 IUCN guidelines (from 2017): Vulnerable	Clementsgreen Creek South Woodham Ferrers	TQ8296	19	2020
Essex Birdwatching Society	<i>Gallinula chloropus</i>	bird	Moorhen	Red listing based on 2001 IUCN guidelines (from 2017): Vulnerable	South Woodham Ferrers	TQ8097	2	2020
Essex Birdwatching Society	<i>Gallinula chloropus</i>	bird	Moorhen	Red listing based on 2001 IUCN guidelines (from 2017): Vulnerable	Upper Crouch Estuary	TQ8396	23	2018
Essex Birdwatching Society	<i>Gallinula chloropus</i>	bird	Moorhen	Red listing based on 2001 IUCN guidelines (from 2017): Vulnerable	Upper Crouch Estuary	TQ8396	10	2016
Essex Field Club	<i>Gryllotalpa gryllotalpa</i>	insect - orthopteran	Mole Cricket	Red listing based on 2001 IUCN guidelines (from 2015): Critically Endangered	S. Woodham Ferrers	TQ812967	2	2000

Essex Birdwatching Society	<i>Jynx torquilla</i>	bird	Wryneck	Red listing based on 2001 IUCN guidelines (from 2017): Regionally Extinct	South Woodham Ferrers	TQ8097	1	2013
Essex Birdwatching Society	<i>Jynx torquilla</i>	bird	Wryneck	Red listing based on 2001 IUCN guidelines (from 2017): Regionally Extinct	Bushy Hill, South Woodham Ferrers	TQ8198	1	2013
Essex Field Club	<i>Larus argentatus</i>	bird	Herring Gull	Red listing based on 2001 IUCN guidelines (from 2017): Data Deficient, Red listing based on 2001 IUCN guidelines (from 2017): Endangered	Land South of South Woodham Ferrers	TQ805998	2	2018
Essex Birdwatching Society	<i>Larus argentatus</i>	bird	Herring Gull	Red listing based on 2001 IUCN guidelines (from 2017): Data Deficient, Red listing based on 2001 IUCN guidelines (from 2017): Endangered	Marsh Farm	TQ8296	1	2015
Essex Birdwatching Society	<i>Larus argentatus</i>	bird	Herring Gull	Red listing based on 2001 IUCN guidelines (from 2017): Data Deficient, Red listing based on 2001 IUCN guidelines (from 2017): Endangered	SWF N Fambridge road Pylons	TQ8298	1	2015
Essex Birdwatching Society	<i>Larus argentatus</i>	bird	Herring Gull	Red listing based on 2001 IUCN guidelines (from 2017): Data Deficient, Red listing based on 2001 IUCN guidelines (from 2017): Endangered	South Woodham Ferrers, Fambridge Road	TQ8298	2	2016
Essex Birdwatching Society	<i>Larus argentatus</i>	bird	Herring Gull	Red listing based on 2001 IUCN guidelines (from 2017): Data Deficient, Red listing based on 2001 IUCN guidelines (from 2017): Endangered	Marsh Farm Country Park, SWF	TQ8196	1	2016
Essex Birdwatching Society	<i>Larus argentatus</i>	bird	Herring Gull	Red listing based on 2001 IUCN guidelines (from 2017): Data Deficient, Red listing based on 2001 IUCN guidelines (from 2017): Endangered	South Woodham Ferrers, Marsh Farm	TQ8196	1	2017
Essex Birdwatching Society	<i>Larus argentatus</i>	bird	Herring Gull	Red listing based on 2001 IUCN guidelines (from 2017): Data Deficient, Red listing based on 2001 IUCN guidelines (from 2017): Endangered	Clementsgreen Creek	TQ8296	15	2019
Essex Birdwatching Society	<i>Larus argentatus</i>	bird	Herring Gull	Red listing based on 2001 IUCN guidelines (from 2017): Data Deficient, Red listing based on 2001 IUCN guidelines (from 2017): Endangered	Marsh Farm Country Park	TQ8196	1	2018
Essex Birdwatching Society	<i>Larus argentatus</i>	bird	Herring Gull	Red listing based on 2001 IUCN guidelines (from 2017): Data Deficient, Red listing based on 2001 IUCN guidelines (from 2017): Endangered	Marsh Farm, South Woodham Ferrers	TQ8196	1	2013

Essex Birdwatching Society	<i>Larus argentatus</i>	bird	Herring Gull	Red listing based on 2001 IUCN guidelines (from 2017): Data Deficient, Red listing based on 2001 IUCN guidelines (from 2017): Endangered	river crouch south wood ferrers	TQ8396	1	2013
Essex Birdwatching Society	<i>Larus argentatus</i>	bird	Herring Gull	Red listing based on 2001 IUCN guidelines (from 2017): Data Deficient, Red listing based on 2001 IUCN guidelines (from 2017): Endangered	Blue House Farm EWT	TQ8097	15	2020
Essex Birdwatching Society	<i>Larus argentatus</i>	bird	Herring Gull	Red listing based on 2001 IUCN guidelines (from 2017): Data Deficient, Red listing based on 2001 IUCN guidelines (from 2017): Endangered	Marsh Farm South Woodham Ferrers	TQ8196	4	2020
Essex Birdwatching Society	<i>Larus argentatus</i>	bird	Herring Gull	Red listing based on 2001 IUCN guidelines (from 2017): Data Deficient, Red listing based on 2001 IUCN guidelines (from 2017): Endangered	Clementsgreen Creek South Woodham Ferrers	TQ8296	19	2020
Essex Birdwatching Society	<i>Larus argentatus</i>	bird	Herring Gull	Red listing based on 2001 IUCN guidelines (from 2017): Data Deficient, Red listing based on 2001 IUCN guidelines (from 2017): Endangered	South Woodham Ferrers	TQ8097	1	2020
Essex Birdwatching Society	<i>Larus argentatus</i>	bird	Herring Gull	Red listing based on 2001 IUCN guidelines (from 2017): Data Deficient, Red listing based on 2001 IUCN guidelines (from 2017): Endangered	Compass Gardens Southwoodham Ferrers	TQ8197	1	2020
Essex Birdwatching Society	<i>Larus argentatus</i>	bird	Herring Gull	Red listing based on 2001 IUCN guidelines (from 2017): Data Deficient, Red listing based on 2001 IUCN guidelines (from 2017): Endangered	2 Marklay Drive South Woodham Ferrers	TQ8097	1	2020
Essex Birdwatching Society	<i>Larus argentatus</i>	bird	Herring Gull	Red listing based on 2001 IUCN guidelines (from 2017): Data Deficient, Red listing based on 2001 IUCN guidelines (from 2017): Endangered	Upper Crouch Estuary	TQ8396	21	2018
Essex Birdwatching Society	<i>Larus argentatus</i>	bird	Herring Gull	Red listing based on 2001 IUCN guidelines (from 2017): Data Deficient, Red listing based on 2001 IUCN guidelines (from 2017): Endangered	Upper Crouch Estuary	TQ8396	8	2016
Essex Birdwatching Society	<i>Larus argentatus</i>	bird	Herring Gull	Red listing based on 2001 IUCN guidelines (from 2017): Data Deficient, Red listing based on 2001 IUCN guidelines (from 2017): Endangered	Stow Marsh	TQ8397	1	2020
Essex Birdwatching Society	<i>Larus cachinnans</i>	bird	Caspian Gull	Red listing based on 2001 IUCN guidelines (from 2017): Vulnerable	South Woodham Ferrers	TQ8097	1	2013

Essex Birdwatching Society	<i>Larus cachinnans</i>	bird	Caspian Gull	Red listing based on 2001 IUCN guidelines (from 2017): Vulnerable	Marsh Farm, South Woodham Ferrers	TQ8196	1	2013
Essex Birdwatching Society	<i>Larus cachinnans</i>	bird	Caspian Gull	Red listing based on 2001 IUCN guidelines (from 2017): Vulnerable	South Woodham Ferrers, Marsh Farm	TQ8196	1	2017
Essex Birdwatching Society	<i>Larus fuscus</i>	bird	Lesser Black-backed Gull	Red listing based on 2001 IUCN guidelines (from 2017): Data Deficient	Clementsgreen Creek South Woodham Ferrers	TQ8296	23	2020
Essex Birdwatching Society	<i>Larus fuscus</i>	bird	Lesser Black-backed Gull	Red listing based on 2001 IUCN guidelines (from 2017): Data Deficient	South Woodham Ferrers	TQ8097	2	2020
Essex Birdwatching Society	<i>Larus fuscus</i>	bird	Lesser Black-backed Gull	Red listing based on 2001 IUCN guidelines (from 2017): Data Deficient	Blue House Farm EWT	TQ8097	16	2020
Essex Birdwatching Society	<i>Larus fuscus</i>	bird	Lesser Black-backed Gull	Red listing based on 2001 IUCN guidelines (from 2017): Data Deficient	Marsh Farm South Woodham Ferrers	TQ8196	3	2020
Essex Birdwatching Society	<i>Larus fuscus</i>	bird	Lesser Black-backed Gull	Red listing based on 2001 IUCN guidelines (from 2017): Data Deficient	Hawbush Creek River Crouch	TQ8296	1	2020
Essex Birdwatching Society	<i>Larus fuscus</i>	bird	Lesser Black-backed Gull	Red listing based on 2001 IUCN guidelines (from 2017): Data Deficient	Stow Creek, North Fambridge	TQ8497	1	2013
Essex Birdwatching Society	<i>Larus fuscus</i>	bird	Lesser Black-backed Gull	Red listing based on 2001 IUCN guidelines (from 2017): Data Deficient	Upper Crouch Estuary	TQ8396	25	2018
Essex Birdwatching Society	<i>Larus fuscus</i>	bird	Lesser Black-backed Gull	Red listing based on 2001 IUCN guidelines (from 2017): Data Deficient	Upper Crouch Estuary	TQ8396	8	2016
Essex Birdwatching Society	<i>Larus fuscus</i>	bird	Lesser Black-backed Gull	Red listing based on 2001 IUCN guidelines (from 2017): Data Deficient	Brandyhole Reach	TQ8396	1	2019
Essex Birdwatching Society	<i>Larus fuscus</i>	bird	Lesser Black-backed Gull	Red listing based on 2001 IUCN guidelines (from 2017): Data Deficient	essex stow maries aerodrome	TL8100	1	2015
Essex Birdwatching Society	<i>Larus fuscus</i>	bird	Lesser Black-backed Gull	Red listing based on 2001 IUCN guidelines (from 2017): Data Deficient	Marsh Farm	TQ8296	1	2015
Essex Birdwatching Society	<i>Larus fuscus</i>	bird	Lesser Black-backed Gull	Red listing based on 2001 IUCN guidelines (from 2017): Data Deficient	South Woodham Ferrers, Fambridge Road	TQ8298	2	2016

Essex Birdwatching Society	<i>Larus fuscus</i>	bird	Lesser Black-backed Gull	Red listing based on 2001 IUCN guidelines (from 2017): Data Deficient	Marsh Farm Country Park, SWF	TQ8196	1	2016
Essex Birdwatching Society	<i>Larus fuscus</i>	bird	Lesser Black-backed Gull	Red listing based on 2001 IUCN guidelines (from 2017): Data Deficient	Clementsgreen Creek	TQ8296	29	2019
Essex Birdwatching Society	<i>Larus fuscus</i>	bird	Lesser Black-backed Gull	Red listing based on 2001 IUCN guidelines (from 2017): Data Deficient	South Woodham Ferrers	TQ8196	1	2017
Essex Birdwatching Society	<i>Larus fuscus</i>	bird	Lesser Black-backed Gull	Red listing based on 2001 IUCN guidelines (from 2017): Data Deficient	South Woodham Ferrers, Marsh Farm	TQ8196	1	2017
Essex Birdwatching Society	<i>Larus fuscus</i>	bird	Lesser Black-backed Gull	Red listing based on 2001 IUCN guidelines (from 2017): Data Deficient	Marsh Farm, South Woodham Ferrers	TQ8196	1	2018
Essex Birdwatching Society	<i>Larus fuscus</i>	bird	Lesser Black-backed Gull	Red listing based on 2001 IUCN guidelines (from 2017): Data Deficient	Stow Maries Aerodrome	TL8100	1	2018
Essex Birdwatching Society	<i>Larus fuscus</i>	bird	Lesser Black-backed Gull	Red listing based on 2001 IUCN guidelines (from 2017): Data Deficient	Marsh Farm Country Park	TQ8196	1	2018
Essex Birdwatching Society	<i>Larus fuscus</i>	bird	Lesser Black-backed Gull	Red listing based on 2001 IUCN guidelines (from 2017): Data Deficient	Fenn Creek, Woodham Ferrers	TQ8096	1	2019
Essex Field Club	<i>Larus fuscus</i>	bird	Lesser Black-backed Gull	Red listing based on 2001 IUCN guidelines (from 2017): Data Deficient	Hamberts Farm	TQ809984	4	2017
Essex Field Club	<i>Larus fuscus</i>	bird	Lesser Black-backed Gull	Red listing based on 2001 IUCN guidelines (from 2017): Data Deficient	Hamberts Farm	TQ809988	4	2018
Essex Field Club	<i>Larus fuscus</i>	bird	Lesser Black-backed Gull	Red listing based on 2001 IUCN guidelines (from 2017): Data Deficient	Land South of South Woodham Ferrers	TQ805988	4	2017
Essex Field Club	<i>Larus fuscus</i>	bird	Lesser Black-backed Gull	Red listing based on 2001 IUCN guidelines (from 2017): Data Deficient	Land South of South Woodham Ferrers	TQ805998	8	2018
Essex Field Club	<i>Larus marinus</i>	bird	Great Black-backed Gull	Red listing based on 2001 IUCN guidelines (from 2017): Endangered	Land South of South Woodham Ferrers	TQ805988	2	2017
Essex Birdwatching Society	<i>Larus marinus</i>	bird	Great Black-backed Gull	Red listing based on 2001 IUCN guidelines (from 2017): Endangered	South Woodham Ferrers	TQ8097	1	2020
Essex Birdwatching Society	<i>Larus marinus</i>	bird	Great Black-backed Gull	Red listing based on 2001 IUCN guidelines (from 2017): Endangered	Clementsgreen Creek South Woodham Ferrers	TQ8296	4	2020

Essex Birdwatching Society	<i>Larus marinus</i>	bird	Great Black-backed Gull	Red listing based on 2001 IUCN guidelines (from 2017): Endangered	Marsh Farm South Woodham Ferrers	TQ8196	1	2020
Essex Birdwatching Society	<i>Larus marinus</i>	bird	Great Black-backed Gull	Red listing based on 2001 IUCN guidelines (from 2017): Endangered	Upper Crouch Estuary	TQ8396	5	2018
Essex Birdwatching Society	<i>Larus marinus</i>	bird	Great Black-backed Gull	Red listing based on 2001 IUCN guidelines (from 2017): Endangered	Upper Crouch Estuary	TQ8396	1	2016
Essex Birdwatching Society	<i>Larus marinus</i>	bird	Great Black-backed Gull	Red listing based on 2001 IUCN guidelines (from 2017): Endangered	Clementsgreen Creek	TQ8296	9	2019
Essex Birdwatching Society	<i>Larus marinus</i>	bird	Great Black-backed Gull	Red listing based on 2001 IUCN guidelines (from 2017): Endangered	Blue House Farm EWT	TQ8097	6	2020
Essex Birdwatching Society	<i>Larus marinus</i>	bird	Great Black-backed Gull	Red listing based on 2001 IUCN guidelines (from 2017): Endangered	river crouch south wood ferrers	TQ8396	1	2013
Essex Birdwatching Society	<i>Larus michahellis</i>	bird	Yellow-legged Gull	Red listing based on 2001 IUCN guidelines (from 2017): Endangered	Stow Marsh	TQ8396	2	2017
Essex Birdwatching Society	<i>Larus michahellis</i>	bird	Yellow-legged Gull	Red listing based on 2001 IUCN guidelines (from 2017): Endangered	Stow Marsh	TQ8397	6	2020
Essex Birdwatching Society	<i>Larus michahellis</i>	bird	Yellow-legged Gull	Red listing based on 2001 IUCN guidelines (from 2017): Endangered	Marsh Farm, South Woodham Ferrers	TQ8196	2	2015
Essex Birdwatching Society	<i>Larus michahellis</i>	bird	Yellow-legged Gull	Red listing based on 2001 IUCN guidelines (from 2017): Endangered	South Woodham Ferrers	TQ8097	4	2020
Essex Birdwatching Society	<i>Larus michahellis</i>	bird	Yellow-legged Gull	Red listing based on 2001 IUCN guidelines (from 2017): Endangered	South Woodham Ferrers, Marsh Farm	TQ8196	1	2017
Essex Birdwatching Society	<i>Larus michahellis</i>	bird	Yellow-legged Gull	Red listing based on 2001 IUCN guidelines (from 2017): Endangered	Marsh Farm, South Woodham Ferrers	TQ8196	2	2016
Essex Birdwatching Society	<i>Larus michahellis</i>	bird	Yellow-legged Gull	Red listing based on 2001 IUCN guidelines (from 2017): Endangered	Stow Marsh	TQ8396	8	2016
Essex Field Club	<i>Lestes dryas</i>	insect - dragonfly (Odonata)	Scarce Emerald Damselfly	Red listing based on 2001 IUCN guidelines (from 2008): Near Threatened	Woodham Fen	TQ798975	1	2017

Essex Field Club	<i>Lestes dryas</i>	insect - dragonfly (Odonata)	Scarce Emerald Damselfly	Red listing based on 2001 IUCN guidelines (from 2008): Near Threatened	Saltcoats	TQ821970	1	2017
Essex Birdwatching Society	<i>Limosa limosa</i>	bird	Black-tailed Godwit	Red listing based on 2001 IUCN guidelines (from 2017): Endangered	Marsh Farm South Woodham Ferrers	TQ8196	3	2020
Essex Birdwatching Society	<i>Limosa limosa</i>	bird	Black-tailed Godwit	Red listing based on 2001 IUCN guidelines (from 2017): Endangered	Clementsgreen Creek South Woodham Ferrers	TQ8296	27	2020
Essex Birdwatching Society	<i>Limosa limosa</i>	bird	Black-tailed Godwit	Red listing based on 2001 IUCN guidelines (from 2017): Endangered	Stow Creek, North Fambridge	TQ8497	2	2013
Essex Birdwatching Society	<i>Limosa limosa</i>	bird	Black-tailed Godwit	Red listing based on 2001 IUCN guidelines (from 2017): Endangered	Stow Marsh	TQ8396	17	2017
Essex Birdwatching Society	<i>Limosa limosa</i>	bird	Black-tailed Godwit	Red listing based on 2001 IUCN guidelines (from 2017): Endangered	Upper Crouch Estuary	TQ8396	33	2018
Essex Birdwatching Society	<i>Limosa limosa</i>	bird	Black-tailed Godwit	Red listing based on 2001 IUCN guidelines (from 2017): Endangered	Stow Creek	TQ8497	2	2016
Essex Birdwatching Society	<i>Limosa limosa</i>	bird	Black-tailed Godwit	Red listing based on 2001 IUCN guidelines (from 2017): Endangered	Upper Crouch Estuary	TQ8396	10	2016
Essex Birdwatching Society	<i>Limosa limosa</i>	bird	Black-tailed Godwit	Red listing based on 2001 IUCN guidelines (from 2017): Endangered	Brandyhole Reach	TQ8396	1	2018
Essex Birdwatching Society	<i>Limosa limosa</i>	bird	Black-tailed Godwit	Red listing based on 2001 IUCN guidelines (from 2017): Endangered	Stow Marsh	TQ8397	31	2020
Essex Birdwatching Society	<i>Limosa limosa</i>	bird	Black-tailed Godwit	Red listing based on 2001 IUCN guidelines (from 2017): Endangered	Marsh Farm	TQ8296	1	2015
Essex Birdwatching Society	<i>Limosa limosa</i>	bird	Black-tailed Godwit	Red listing based on 2001 IUCN guidelines (from 2017): Endangered	Marsh Farm, South Woodham Ferrers	TQ8196	9	2020
Essex Birdwatching Society	<i>Limosa limosa</i>	bird	Black-tailed Godwit	Red listing based on 2001 IUCN guidelines (from 2017): Endangered	Clementsgreen Creek	TQ8296	47	2019
Essex Birdwatching Society	<i>Limosa limosa</i>	bird	Black-tailed Godwit	Red listing based on 2001 IUCN guidelines (from 2017): Endangered	South Woodham Ferrers	TQ8097	3	2020

Essex Birdwatching Society	<i>Limosa limosa</i>	bird	Black-tailed Godwit	Red listing based on 2001 IUCN guidelines (from 2017): Endangered	South Woodham Ferrers, Marsh Farm	TQ8196	7	2017
Essex Birdwatching Society	<i>Limosa limosa</i>	bird	Black-tailed Godwit	Red listing based on 2001 IUCN guidelines (from 2017): Endangered	Marsh Farm Country Park	TQ8196	1	2018
Essex Birdwatching Society	<i>Limosa limosa</i>	bird	Black-tailed Godwit	Red listing based on 2001 IUCN guidelines (from 2017): Endangered	Woodham Fen EWT	TQ7997	1	2018
Essex Birdwatching Society	<i>Limosa limosa</i>	bird	Black-tailed Godwit	Red listing based on 2001 IUCN guidelines (from 2017): Endangered	Blue House Farm EWT	TQ8097	15	2020
Essex Birdwatching Society	<i>Limosa limosa</i>	bird	Black-tailed Godwit	Red listing based on 2001 IUCN guidelines (from 2017): Endangered	Hawbush Creek	TQ8296	2	2019
Essex Birdwatching Society	<i>Limosa limosa</i>	bird	Black-tailed Godwit	Red listing based on 2001 IUCN guidelines (from 2017): Endangered	South Woodham Ferrers	TQ8097	3	2014
Essex Birdwatching Society	<i>Limosa limosa</i>	bird	Black-tailed Godwit	Red listing based on 2001 IUCN guidelines (from 2017): Endangered	Marsh Farm, South Woodham Ferrers	TQ8196	11	2016
Essex Birdwatching Society	<i>Limosa limosa</i>	bird	Black-tailed Godwit	Red listing based on 2001 IUCN guidelines (from 2017): Endangered	Saltcoats, South Woodham Ferrers	TQ8297	1	2013
Essex Birdwatching Society	<i>Limosa limosa</i>	bird	Black-tailed Godwit	Red listing based on 2001 IUCN guidelines (from 2017): Endangered	South Woodham Ferrers	TQ8296	1	2013
Essex Birdwatching Society	<i>Limosa limosa</i>	bird	Black-tailed Godwit	Red listing based on 2001 IUCN guidelines (from 2017): Endangered	Stow Marsh	TQ8396	26	2016
Essex Birdwatching Society	<i>Linaria cannabina</i>	bird	Linnet	Red listing based on 2001 IUCN guidelines (from 2017): Near Threatened	Stow Marsh	TQ8396	11	2016
Essex Birdwatching Society	<i>Linaria cannabina</i>	bird	Linnet	Red listing based on 2001 IUCN guidelines (from 2017): Near Threatened	Marsh Farm, South Woodham Ferrers	TQ8196	3	2014
Essex Field Club	<i>Linaria cannabina</i>	bird	Linnet	Red listing based on 2001 IUCN guidelines (from 2017): Near Threatened	Hamberts Farm	TQ809988	2	2018
Essex Field Club	<i>Linaria cannabina</i>	bird	Linnet	Red listing based on 2001 IUCN guidelines (from 2017): Near Threatened	Land South of South Woodham Ferrers	TQ805998	2	2018

Essex Field Club	<i>Linaria cannabina</i>	bird	Linnet	Red listing based on 2001 IUCN guidelines (from 2017): Near Threatened	South Woodham Ferrers	TQ805549 8407	1	2020
Essex Birdwatching Society	<i>Linaria cannabina</i>	bird	Linnet	Red listing based on 2001 IUCN guidelines (from 2017): Near Threatened	South Woodham Ferrers	TQ8097	1	2014
Essex Birdwatching Society	<i>Linaria cannabina</i>	bird	Linnet	Red listing based on 2001 IUCN guidelines (from 2017): Near Threatened	essex stow maries aerodrome	TL8100	1	2015
Essex Birdwatching Society	<i>Linaria cannabina</i>	bird	Linnet	Red listing based on 2001 IUCN guidelines (from 2017): Near Threatened	Marsh Farm, South Woodham Ferrers	TQ8196	2	2020
Essex Birdwatching Society	<i>Linaria cannabina</i>	bird	Linnet	Red listing based on 2001 IUCN guidelines (from 2017): Near Threatened	Purleigh (Stow Maries)	TL8100	1	2017
Essex Birdwatching Society	<i>Linaria cannabina</i>	bird	Linnet	Red listing based on 2001 IUCN guidelines (from 2017): Near Threatened	South Woodham Ferrers	TQ8097	2	2018
Essex Birdwatching Society	<i>Linaria cannabina</i>	bird	Linnet	Red listing based on 2001 IUCN guidelines (from 2017): Near Threatened	South Woodham Ferrers, Marsh Farm	TQ8196	1	2017
Essex Birdwatching Society	<i>Linaria cannabina</i>	bird	Linnet	Red listing based on 2001 IUCN guidelines (from 2017): Near Threatened	Clementsgreen Creek	TQ8296	8	2019
Essex Birdwatching Society	<i>Linaria cannabina</i>	bird	Linnet	Red listing based on 2001 IUCN guidelines (from 2017): Near Threatened	South Woodham Ferrers, Hogwell Farm	TQ8297	1	2018
Essex Birdwatching Society	<i>Linaria cannabina</i>	bird	Linnet	Red listing based on 2001 IUCN guidelines (from 2017): Near Threatened	Blue House Farm EWT	TQ8097	15	2020
Essex Birdwatching Society	<i>Linaria cannabina</i>	bird	Linnet	Red listing based on 2001 IUCN guidelines (from 2017): Near Threatened	Marsh Farm South Woodham Ferrers	TQ8196	2	2020
Essex Birdwatching Society	<i>Linaria cannabina</i>	bird	Linnet	Red listing based on 2001 IUCN guidelines (from 2017): Near Threatened	Clementsgreen Creek South Woodham Ferrers	TQ8296	7	2020
Essex Birdwatching Society	<i>Linaria cannabina</i>	bird	Linnet	Red listing based on 2001 IUCN guidelines (from 2017): Near Threatened	Stow Marsh	TQ8396	11	2017
Essex Birdwatching Society	<i>Linaria cannabina</i>	bird	Linnet	Red listing based on 2001 IUCN guidelines (from 2017): Near Threatened	Stow Marsh	TQ8397	12	2020

Essex Birdwatching Society	<i>Lullula arborea</i>	bird	Woodlark	Red listing based on 2001 IUCN guidelines (from 2017): Vulnerable	South Woodham Ferrers	TQ8097	3	2020
Essex Birdwatching Society	<i>Luscinia megarhynchos</i>	bird	Nightingale	Red listing based on 2001 IUCN guidelines (from 2017): Vulnerable	South Woodham Ferrers	TQ8097	2	2016
Essex Birdwatching Society	<i>Luscinia megarhynchos</i>	bird	Nightingale	Red listing based on 2001 IUCN guidelines (from 2017): Vulnerable	Woodham Fen EWT	TQ7997	1	2016
Essex Birdwatching Society	<i>Luscinia megarhynchos</i>	bird	Nightingale	Red listing based on 2001 IUCN guidelines (from 2017): Vulnerable	Thrift Wood	TL7901	1	2013
Essex Birdwatching Society	<i>Luscinia megarhynchos</i>	bird	Nightingale	Red listing based on 2001 IUCN guidelines (from 2017): Vulnerable	South Woodham Ferrers	TQ8097	1	2020
Essex Birdwatching Society	<i>Luscinia megarhynchos</i>	bird	Nightingale	Red listing based on 2001 IUCN guidelines (from 2017): Vulnerable	Marsh Farm South Woodham Ferrers	TQ8196	1	2020
Essex Birdwatching Society	<i>Melanitta fusca</i>	bird	Velvet Scoter	Red listing based on 2001 IUCN guidelines (from 2017): Vulnerable	Stow Marsh	TQ8396	1	2016
Essex Birdwatching Society	<i>Melanitta nigra</i>	bird	Common Scoter	Red listing based on 2001 IUCN guidelines (from 2017): Critically Endangered	Marsh Farm, South Woodham Ferrers	TQ8196	1	2013
Essex Birdwatching Society	<i>Mergus serrator</i>	bird	Red-breasted Merganser	Red listing based on 2001 IUCN guidelines (from 2017): Vulnerable	Upper Crouch Estuary	TQ8396	1	2016
Essex Birdwatching Society	<i>Mergus serrator</i>	bird	Red-breasted Merganser	Red listing based on 2001 IUCN guidelines (from 2017): Vulnerable	Stow Marsh	TQ8397	2	2018
Essex Birdwatching Society	<i>Mergus serrator</i>	bird	Red-breasted Merganser	Red listing based on 2001 IUCN guidelines (from 2017): Vulnerable	Stow Marsh	TQ8396	2	2016
Essex Birdwatching Society	<i>Mergus serrator</i>	bird	Red-breasted Merganser	Red listing based on 2001 IUCN guidelines (from 2017): Vulnerable	South Woodham Ferrers	TQ8097	1	2015
Essex Field Club	<i>Micromys minutus</i>	terrestrial mammal	Harvest Mouse	Red listing based on 2001 IUCN guidelines (from 2018): Near Threatened	TL818004	TL818004	1	1998
Essex Field Club	<i>Micromys minutus</i>	terrestrial mammal	Harvest Mouse	Red listing based on 2001 IUCN guidelines (from 2018): Near Threatened	TL798008	TL798008	2	1998

Essex Birdwatching Society	<i>Motacilla cinerea</i>	bird	Grey Wagtail	Red listing based on 2001 IUCN guidelines (from 2017): Near Threatened	Woodham Fen EWT	TQ7997	5	2016
Essex Birdwatching Society	<i>Motacilla cinerea</i>	bird	Grey Wagtail	Red listing based on 2001 IUCN guidelines (from 2017): Near Threatened	Marsh Farm, South Woodham Ferrers	TQ8196	1	2015
Essex Birdwatching Society	<i>Motacilla cinerea</i>	bird	Grey Wagtail	Red listing based on 2001 IUCN guidelines (from 2017): Near Threatened	Woodham Fen EWT	TQ7997	2	2018
Essex Birdwatching Society	<i>Motacilla cinerea</i>	bird	Grey Wagtail	Red listing based on 2001 IUCN guidelines (from 2017): Near Threatened	Clementsgreen Creek	TQ8296	1	2019
Essex Field Club	<i>Motacilla cinerea</i>	bird	Grey Wagtail	Red listing based on 2001 IUCN guidelines (from 2017): Near Threatened	Stow Maries	TL819001	1	2015
Essex Birdwatching Society	<i>Motacilla cinerea</i>	bird	Grey Wagtail	Red listing based on 2001 IUCN guidelines (from 2017): Near Threatened	Blue House Farm EWT	TQ8097	1	2020
Essex Birdwatching Society	<i>Motacilla cinerea</i>	bird	Grey Wagtail	Red listing based on 2001 IUCN guidelines (from 2017): Near Threatened	South Woodham Ferrers	TQ8097	1	2020
Essex Birdwatching Society	<i>Motacilla cinerea</i>	bird	Grey Wagtail	Red listing based on 2001 IUCN guidelines (from 2017): Near Threatened	Stow Marsh	TQ8397	1	2019
Essex Birdwatching Society	<i>Motacilla cinerea</i>	bird	Grey Wagtail	Red listing based on 2001 IUCN guidelines (from 2017): Near Threatened	Stow Marsh	TQ8396	2	2014
Essex Birdwatching Society	<i>Motacilla cinerea</i>	bird	Grey Wagtail	Red listing based on 2001 IUCN guidelines (from 2017): Near Threatened	South Woodham Ferrers	TQ8097	4	2016
Essex Birdwatching Society	<i>Motacilla flava</i>	bird	Yellow Wagtail	Red listing based on 2001 IUCN guidelines (from 2017): Near Threatened	Stow Marsh	TQ8396	12	2016
Essex Birdwatching Society	<i>Motacilla flava</i>	bird	Yellow Wagtail	Red listing based on 2001 IUCN guidelines (from 2017): Near Threatened	South Woodham Ferrers	TQ8296	1	2013
Essex Birdwatching Society	<i>Motacilla flava</i>	bird	Yellow Wagtail	Red listing based on 2001 IUCN guidelines (from 2017): Near Threatened	Marsh Farm, South Woodham Ferrers	TQ8196	9	2016
Essex Birdwatching Society	<i>Motacilla flava</i>	bird	Yellow Wagtail	Red listing based on 2001 IUCN guidelines (from 2017): Near Threatened	South Woodham Ferrers	TQ8097	4	2014

Essex Birdwatching Society	<i>Motacilla flava</i>	bird	Yellow Wagtail	Red listing based on 2001 IUCN guidelines (from 2017): Near Threatened	South Woodham Ferrers	TQ8097	3	2018
Essex Birdwatching Society	<i>Motacilla flava</i>	bird	Yellow Wagtail	Red listing based on 2001 IUCN guidelines (from 2017): Near Threatened	Woodham Fen EWT	TQ7997	1	2016
Essex Birdwatching Society	<i>Motacilla flava</i>	bird	Yellow Wagtail	Red listing based on 2001 IUCN guidelines (from 2017): Near Threatened	South Woodham Ferrers, Marsh Farm	TQ8196	2	2017
Essex Birdwatching Society	<i>Motacilla flava</i>	bird	Yellow Wagtail	Red listing based on 2001 IUCN guidelines (from 2017): Near Threatened	Blue House Farm EWT	TQ8097	10	2020
Essex Birdwatching Society	<i>Motacilla flava</i>	bird	Yellow Wagtail	Red listing based on 2001 IUCN guidelines (from 2017): Near Threatened	Marsh Farm CP	TQ8196	1	2019
Essex Birdwatching Society	<i>Motacilla flava</i>	bird	Yellow Wagtail	Red listing based on 2001 IUCN guidelines (from 2017): Near Threatened	Clementsgreen Creek	TQ8296	2	2019
Essex Birdwatching Society	<i>Motacilla flava</i>	bird	Yellow Wagtail	Red listing based on 2001 IUCN guidelines (from 2017): Near Threatened	Marsh Farm South Woodham Ferrers	TQ8196	3	2020
Essex Birdwatching Society	<i>Motacilla flava</i>	bird	Yellow Wagtail	Red listing based on 2001 IUCN guidelines (from 2017): Near Threatened	Stow Marsh	TQ8396	13	2017
Essex Birdwatching Society	<i>Motacilla flava</i>	bird	Yellow Wagtail	Red listing based on 2001 IUCN guidelines (from 2017): Near Threatened	Stow Creek	TQ8497	1	2016
Essex Birdwatching Society	<i>Motacilla flava</i>	bird	Yellow Wagtail	Red listing based on 2001 IUCN guidelines (from 2017): Near Threatened	Stow Marsh	TQ8397	15	2020
Essex Birdwatching Society	<i>Motacilla flava flavissima</i>	bird	Yellow Wagtail	Red listing based on 2001 IUCN guidelines (from 2017): Near Threatened	Blue House Farm EWT	TQ8097	8	2020
Essex Birdwatching Society	<i>Motacilla flava flavissima</i>	bird	Yellow Wagtail	Red listing based on 2001 IUCN guidelines (from 2017): Near Threatened	Clementsgreen Creek South Woodham Ferrers	TQ8296	3	2020
Essex Field Club	<i>Muscardinus avellanarius</i>	terrestrial mammal	Hazel Dormouse	Red listing based on 2001 IUCN guidelines (from 2018): Vulnerable	Stow Maries Halt	TQ835991	1	2004
Essex Field Club	<i>Myrmica specioides</i>	insect - hymenopteran	an ant	Red Listing based on pre 1994 IUCN guidelines: Rare	Bushy Hill, South Woodham Ferrers	TQ813985	2	1992
Essex Birdwatching Society	<i>Numenius arquata</i>	bird	Curlew	Red listing based on 2001 IUCN guidelines (from 2017): Endangered	Marsh Farm South Woodham Ferrers	TQ8196	3	2020

Essex Birdwatching Society	<i>Numenius arquata</i>	bird	Curlew	Red listing based on 2001 IUCN guidelines (from 2017): Endangered	Clementsgreen Creek South Woodham Ferrers	TQ8296	19	2020
Essex Birdwatching Society	<i>Numenius arquata</i>	bird	Curlew	Red listing based on 2001 IUCN guidelines (from 2017): Endangered	Compass Gardens Southwoodham Ferrers	TQ8197	1	2020
Essex Birdwatching Society	<i>Numenius arquata</i>	bird	Curlew	Red listing based on 2001 IUCN guidelines (from 2017): Endangered	Stow Creek, North Farnbridge	TQ8497	2	2014
Essex Birdwatching Society	<i>Numenius arquata</i>	bird	Curlew	Red listing based on 2001 IUCN guidelines (from 2017): Endangered	Stow Marsh	TQ8396	7	2017
Essex Birdwatching Society	<i>Numenius arquata</i>	bird	Curlew	Red listing based on 2001 IUCN guidelines (from 2017): Endangered	Upper Crouch Estuary	TQ8396	26	2018
Essex Birdwatching Society	<i>Numenius arquata</i>	bird	Curlew	Red listing based on 2001 IUCN guidelines (from 2017): Endangered	Upper Crouch Estuary	TQ8396	7	2016
Essex Birdwatching Society	<i>Numenius arquata</i>	bird	Curlew	Red listing based on 2001 IUCN guidelines (from 2017): Endangered	Stow Marsh	TQ8397	8	2020
Essex Birdwatching Society	<i>Numenius arquata</i>	bird	Curlew	Red listing based on 2001 IUCN guidelines (from 2017): Endangered	Marsh Farm	TQ8296	1	2015
Essex Birdwatching Society	<i>Numenius arquata</i>	bird	Curlew	Red listing based on 2001 IUCN guidelines (from 2017): Endangered	Clementsgreen Creek	TQ8296	23	2019
Essex Birdwatching Society	<i>Numenius arquata</i>	bird	Curlew	Red listing based on 2001 IUCN guidelines (from 2017): Endangered	South Woodham Ferrers	TQ8196	2	2018
Essex Birdwatching Society	<i>Numenius arquata</i>	bird	Curlew	Red listing based on 2001 IUCN guidelines (from 2017): Endangered	Marsh Farm Country Park	TQ8196	1	2018
Essex Birdwatching Society	<i>Numenius arquata</i>	bird	Curlew	Red listing based on 2001 IUCN guidelines (from 2017): Endangered	Marsh Farm, South Woodham Ferrers	TQ8196	2	2020
Essex Birdwatching Society	<i>Numenius arquata</i>	bird	Curlew	Red listing based on 2001 IUCN guidelines (from 2017): Endangered	Blue House Farm EWT	TQ8097	37	2020
Essex Birdwatching Society	<i>Numenius arquata</i>	bird	Curlew	Red listing based on 2001 IUCN guidelines (from 2017): Endangered	Marsh Farm, South Woodham Ferrers	TQ8196	3	2016

Essex Birdwatching Society	<i>Numenius arquata</i>	bird	Curlew	Red listing based on 2001 IUCN guidelines (from 2017): Endangered	South Woodham Ferrers	TQ8196	1	2013
Essex Birdwatching Society	<i>Numenius arquata</i>	bird	Curlew	Red listing based on 2001 IUCN guidelines (from 2017): Endangered	Stow Marsh	TQ8396	5	2014
Essex Birdwatching Society	<i>Numenius phaeopus</i>	bird	Whimbrel	Red listing based on 2001 IUCN guidelines (from 2017): Critically Endangered	Marsh Farm, South Woodham Ferrers	TQ8196	9	2016
Essex Birdwatching Society	<i>Numenius phaeopus</i>	bird	Whimbrel	Red listing based on 2001 IUCN guidelines (from 2017): Critically Endangered	Clementsgreen Creek	TQ8296	1	2013
Essex Birdwatching Society	<i>Numenius phaeopus</i>	bird	Whimbrel	Red listing based on 2001 IUCN guidelines (from 2017): Critically Endangered	South Woodham Ferrers	TQ8296	1	2013
Essex Birdwatching Society	<i>Numenius phaeopus</i>	bird	Whimbrel	Red listing based on 2001 IUCN guidelines (from 2017): Critically Endangered	Stow Marsh	TQ8396	11	2014
Essex Birdwatching Society	<i>Numenius phaeopus</i>	bird	Whimbrel	Red listing based on 2001 IUCN guidelines (from 2017): Critically Endangered	Stow Marsh	TQ8397	2	2014
Essex Birdwatching Society	<i>Numenius phaeopus</i>	bird	Whimbrel	Red listing based on 2001 IUCN guidelines (from 2017): Critically Endangered	Marsh Farm, South Woodham Ferrers	TQ8196	8	2018
Essex Birdwatching Society	<i>Numenius phaeopus</i>	bird	Whimbrel	Red listing based on 2001 IUCN guidelines (from 2017): Critically Endangered	Woodham Fen EWT	TQ7997	1	2015
Essex Birdwatching Society	<i>Numenius phaeopus</i>	bird	Whimbrel	Red listing based on 2001 IUCN guidelines (from 2017): Critically Endangered	South Woodham Ferrers	TQ8097	1	2016
Essex Birdwatching Society	<i>Numenius phaeopus</i>	bird	Whimbrel	Red listing based on 2001 IUCN guidelines (from 2017): Critically Endangered	Woodham Fen EWT	TQ7997	1	2016
Essex Birdwatching Society	<i>Numenius phaeopus</i>	bird	Whimbrel	Red listing based on 2001 IUCN guidelines (from 2017): Critically Endangered	Clementsgreen Creek	TQ8296	1	2017
Essex Birdwatching Society	<i>Numenius phaeopus</i>	bird	Whimbrel	Red listing based on 2001 IUCN guidelines (from 2017): Critically Endangered	South Woodham Ferrers	TQ8097	4	2019
Essex Birdwatching Society	<i>Numenius phaeopus</i>	bird	Whimbrel	Red listing based on 2001 IUCN guidelines (from 2017): Critically Endangered	South Woodham Ferrers, Marsh Farm	TQ8196	1	2017

Essex Birdwatching Society	<i>Numenius phaeopus</i>	bird	Whimbrel	Red listing based on 2001 IUCN guidelines (from 2017): Critically Endangered	Blue House Farm EWT	TQ8097	9	2020
Essex Birdwatching Society	<i>Numenius phaeopus</i>	bird	Whimbrel	Red listing based on 2001 IUCN guidelines (from 2017): Critically Endangered	Marsh Farm CP	TQ8196	1	2019
Essex Birdwatching Society	<i>Numenius phaeopus</i>	bird	Whimbrel	Red listing based on 2001 IUCN guidelines (from 2017): Critically Endangered	Marsh Farm South Woodham Ferrers	TQ8196	2	2020
Essex Birdwatching Society	<i>Numenius phaeopus</i>	bird	Whimbrel	Red listing based on 2001 IUCN guidelines (from 2017): Critically Endangered	Stow Creek, North Farnbridge	TQ8497	5	2014
Essex Birdwatching Society	<i>Numenius phaeopus</i>	bird	Whimbrel	Red listing based on 2001 IUCN guidelines (from 2017): Critically Endangered	Stow Marsh	TQ8396	15	2017
Essex Birdwatching Society	<i>Numenius phaeopus</i>	bird	Whimbrel	Red listing based on 2001 IUCN guidelines (from 2017): Critically Endangered	Stow Creek	TQ8497	2	2016
Essex Birdwatching Society	<i>Numenius phaeopus</i>	bird	Whimbrel	Red listing based on 2001 IUCN guidelines (from 2017): Critically Endangered	Stow Marsh	TQ8397	22	2020
Essex Field Club	<i>Nyctalus leisleri</i>	terrestrial mammal	Leisler's Bat / Lesser Noctule Bat	Red listing based on 2001 IUCN guidelines (from 2018): Near Threatened	South Woodham Ferrers	TQ807249 8270	1	2020
Essex Birdwatching Society	<i>Pandion haliaetus</i>	bird	Osprey	Red listing based on 2001 IUCN guidelines (from 2017): Near Threatened	South Woodham Ferrers	TQ8097	1	2017
Essex Birdwatching Society	<i>Pandion haliaetus</i>	bird	Osprey	Red listing based on 2001 IUCN guidelines (from 2017): Near Threatened	Marsh Farm, South Woodham Ferrers	TQ8196	1	2019
Essex Birdwatching Society	<i>Pandion haliaetus</i>	bird	Osprey	Red listing based on 2001 IUCN guidelines (from 2017): Near Threatened	South Woodham Ferrers	TQ8097	2	2013
Essex Birdwatching Society	<i>Pandion haliaetus</i>	bird	Osprey	Red listing based on 2001 IUCN guidelines (from 2017): Near Threatened	Marsh Farm, South Woodham Ferrers	TQ8196	1	2013
Essex Birdwatching Society	<i>Perdix perdix</i>	bird	Grey Partridge	Red listing based on 2001 IUCN guidelines (from 2017): Vulnerable	Stow Marsh	TQ8396	1	2013
Essex Birdwatching Society	<i>Perdix perdix</i>	bird	Grey Partridge	Red listing based on 2001 IUCN guidelines (from 2017): Vulnerable	South Woodham Ferrers	TQ8097	1	2014

Essex Birdwatching Society	<i>Perdix perdix</i>	bird	Grey Partridge	Red listing based on 2001 IUCN guidelines (from 2017): Vulnerable	Marsh Farm, South Woodham Ferrers	TQ8196	1	2018
Essex Birdwatching Society	<i>Perdix perdix</i>	bird	Grey Partridge	Red listing based on 2001 IUCN guidelines (from 2017): Vulnerable	South Woodham Ferrers	TQ8097	1	2020
Essex Birdwatching Society	<i>Perdix perdix</i>	bird	Grey Partridge	Red listing based on 2001 IUCN guidelines (from 2017): Vulnerable	Stow Marsh	TQ8396	1	2017
Essex Birdwatching Society	<i>Perdix perdix</i>	bird	Grey Partridge	Red listing based on 2001 IUCN guidelines (from 2017): Vulnerable	Stow Marsh	TQ8397	3	2019
Essex Birdwatching Society	<i>Pernis apivorus</i>	bird	Honey-buzzard	Red listing based on 2001 IUCN guidelines (from 2017): Endangered	Marsh Farm, South Woodham Ferrers	TQ8196	1	2013
Essex Birdwatching Society	<i>Pernis apivorus</i>	bird	Honey-buzzard	Red listing based on 2001 IUCN guidelines (from 2017): Endangered	Stow Marsh	TQ8396	1	2015
Essex Birdwatching Society	<i>Pernis apivorus</i>	bird	Honey-buzzard	Red listing based on 2001 IUCN guidelines (from 2017): Endangered	Woodham Ferrers	TQ7999	1	2014
Essex Birdwatching Society	<i>Pernis apivorus</i>	bird	Honey-buzzard	Red listing based on 2001 IUCN guidelines (from 2017): Endangered	Woodham Fen EWT	TQ7997	1	2014
Essex Birdwatching Society	<i>Pernis apivorus</i>	bird	Honey-buzzard	Red listing based on 2001 IUCN guidelines (from 2017): Endangered	Marsh Farm, South Woodham Ferrers	TQ8196	1	2018
Essex Birdwatching Society	<i>Phalacrocorax aristotelis</i>	bird	Shag	Red listing based on 2001 IUCN guidelines (from 2017): Endangered	Stow Marsh	TQ8396	1	2013
Essex Birdwatching Society	<i>Phalacrocorax aristotelis</i>	bird	Shag	Red listing based on 2001 IUCN guidelines (from 2017): Endangered	South Woodham Ferrers, Marsh Farm	TQ8196	1	2017
Essex Birdwatching Society	<i>Phalacrocorax aristotelis</i>	bird	Shag	Red listing based on 2001 IUCN guidelines (from 2017): Endangered	Blue House Farm EWT	TQ8097	1	2019
Essex Birdwatching Society	<i>Phalacrocorax aristotelis</i>	bird	Shag	Red listing based on 2001 IUCN guidelines (from 2017): Endangered	Stow Marsh	TQ8396	6	2017
Essex Birdwatching Society	<i>Phalacrocorax carbo</i>	bird	Cormorant	Red listing based on 2001 IUCN guidelines (from 2017): Near Threatened	Blue House Farm EWT	TQ8097	18	2020

Essex Birdwatching Society	<i>Phalacrocorax carbo</i>	bird	Cormorant	Red listing based on 2001 IUCN guidelines (from 2017): Near Threatened	Clementsgreen Creek South Woodham Ferrers	TQ8296	23	2020
Essex Birdwatching Society	<i>Phalacrocorax carbo</i>	bird	Cormorant	Red listing based on 2001 IUCN guidelines (from 2017): Near Threatened	Compass Gardens Southwoodham Ferrers	TQ8197	1	2020
Essex Birdwatching Society	<i>Phalacrocorax carbo</i>	bird	Cormorant	Red listing based on 2001 IUCN guidelines (from 2017): Near Threatened	Marsh Farm South Woodham Ferrers	TQ8196	1	2020
Essex Birdwatching Society	<i>Phalacrocorax carbo</i>	bird	Cormorant	Red listing based on 2001 IUCN guidelines (from 2017): Near Threatened	Upper Crouch Estuary	TQ8396	14	2018
Essex Birdwatching Society	<i>Phalacrocorax carbo</i>	bird	Cormorant	Red listing based on 2001 IUCN guidelines (from 2017): Near Threatened	Upper Crouch Estuary	TQ8396	7	2016
Essex Birdwatching Society	<i>Phalacrocorax carbo</i>	bird	Cormorant	Red listing based on 2001 IUCN guidelines (from 2017): Near Threatened	Stow Marsh	TQ8396	2	2017
Essex Birdwatching Society	<i>Phalacrocorax carbo</i>	bird	Cormorant	Red listing based on 2001 IUCN guidelines (from 2017): Near Threatened	Stow Marsh	TQ8397	1	2018
Essex Birdwatching Society	<i>Phalacrocorax carbo</i>	bird	Cormorant	Red listing based on 2001 IUCN guidelines (from 2017): Near Threatened	Brandyhole Reach	TQ8396	1	2019
Essex Birdwatching Society	<i>Phalacrocorax carbo</i>	bird	Cormorant	Red listing based on 2001 IUCN guidelines (from 2017): Near Threatened	South Woodham Ferrers	TQ8197	1	2014
Essex Birdwatching Society	<i>Phalacrocorax carbo</i>	bird	Cormorant	Red listing based on 2001 IUCN guidelines (from 2017): Near Threatened	Marsh Farm, South Woodham Ferrers	TQ8196	1	2014
Essex Birdwatching Society	<i>Phalacrocorax carbo</i>	bird	Cormorant	Red listing based on 2001 IUCN guidelines (from 2017): Near Threatened	Stow Marsh	TQ8396	2	2014
Essex Birdwatching Society	<i>Phalacrocorax carbo</i>	bird	Cormorant	Red listing based on 2001 IUCN guidelines (from 2017): Near Threatened	Marsh Farm	TQ8296	1	2015
Essex Birdwatching Society	<i>Phalacrocorax carbo</i>	bird	Cormorant	Red listing based on 2001 IUCN guidelines (from 2017): Near Threatened	Clementsgreen Creek	TQ8296	11	2019
Essex Birdwatching Society	<i>Phalacrocorax carbo</i>	bird	Cormorant	Red listing based on 2001 IUCN guidelines (from 2017): Near Threatened	South Woodham Ferrers, Compass Gardens	TQ8197	2	2018

Essex Birdwatching Society	<i>Phalacrocorax carbo</i>	bird	Cormorant	Red listing based on 2001 IUCN guidelines (from 2017): Near Threatened	Marsh Farm Country Park	TQ8196	1	2018
Essex Birdwatching Society	<i>Phalacrocorax carbo</i>	bird	Cormorant	Red listing based on 2001 IUCN guidelines (from 2017): Near Threatened	South Woodham Ferrers, Hogwell Farm	TQ8297	1	2018
Essex Birdwatching Society	<i>Phalacrocorax carbo</i>	bird	Cormorant	Red listing based on 2001 IUCN guidelines (from 2017): Near Threatened	South Woodham Ferrers	TQ8097	1	2019
Essex Field Club	<i>Phalacrocorax carbo</i>	bird	Cormorant	Red listing based on 2001 IUCN guidelines (from 2017): Near Threatened	Land South of South Woodham Ferrers	TQ805998	4	2018
Essex Birdwatching Society	<i>Phoenicurus ochruros</i>	bird	Black Redstart	Red listing based on 2001 IUCN guidelines (from 2017): Endangered, Red listing based on 2001 IUCN guidelines (from 2017): Near Threatened	South Woodham Ferrers	TQ8097	1	2016
Essex Birdwatching Society	<i>Phoenicurus ochruros</i>	bird	Black Redstart	Red listing based on 2001 IUCN guidelines (from 2017): Endangered, Red listing based on 2001 IUCN guidelines (from 2017): Near Threatened	South Woodham Ferrers	TQ8097	1	2017
Essex Birdwatching Society	<i>Platalea leucorodia</i>	bird	Spoonbill	Red listing based on 2001 IUCN guidelines (from 2017): Endangered	Blue House Farm EWT	TQ8097	1	2019
Essex Birdwatching Society	<i>Pluvialis squatarola</i>	bird	Grey Plover	Red listing based on 2001 IUCN guidelines (from 2017): Vulnerable	Clementsgreen Creek	TQ8296	11	2019
Essex Birdwatching Society	<i>Pluvialis squatarola</i>	bird	Grey Plover	Red listing based on 2001 IUCN guidelines (from 2017): Vulnerable	Marsh Farm Country Park	TQ8196	1	2018
Essex Birdwatching Society	<i>Pluvialis squatarola</i>	bird	Grey Plover	Red listing based on 2001 IUCN guidelines (from 2017): Vulnerable	Marsh Farm, South Woodham Ferrers	TQ8196	3	2020
Essex Birdwatching Society	<i>Pluvialis squatarola</i>	bird	Grey Plover	Red listing based on 2001 IUCN guidelines (from 2017): Vulnerable	Blue House Farm EWT	TQ8097	4	2020
Essex Birdwatching Society	<i>Pluvialis squatarola</i>	bird	Grey Plover	Red listing based on 2001 IUCN guidelines (from 2017): Vulnerable	Clementsgreen Creek South Woodham Ferrers	TQ8296	9	2020
Essex Birdwatching Society	<i>Pluvialis squatarola</i>	bird	Grey Plover	Red listing based on 2001 IUCN guidelines (from 2017): Vulnerable	Marsh Farm South Woodham Ferrers	TQ8196	1	2020

Essex Birdwatching Society	<i>Pluvialis squatarola</i>	bird	Grey Plover	Red listing based on 2001 IUCN guidelines (from 2017): Vulnerable	Stow Marsh	TQ8396	8	2017
Essex Birdwatching Society	<i>Pluvialis squatarola</i>	bird	Grey Plover	Red listing based on 2001 IUCN guidelines (from 2017): Vulnerable	Upper Crouch Estuary	TQ8396	21	2018
Essex Birdwatching Society	<i>Pluvialis squatarola</i>	bird	Grey Plover	Red listing based on 2001 IUCN guidelines (from 2017): Vulnerable	Upper Crouch Estuary	TQ8396	6	2016
Essex Birdwatching Society	<i>Pluvialis squatarola</i>	bird	Grey Plover	Red listing based on 2001 IUCN guidelines (from 2017): Vulnerable	Stow Marsh	TQ8397	15	2020
Essex Birdwatching Society	<i>Pluvialis squatarola</i>	bird	Grey Plover	Red listing based on 2001 IUCN guidelines (from 2017): Vulnerable	South Woodham Ferrers	TQ8097	1	2013
Essex Birdwatching Society	<i>Pluvialis squatarola</i>	bird	Grey Plover	Red listing based on 2001 IUCN guidelines (from 2017): Vulnerable	Stow Marsh	TQ8396	4	2016
Essex Birdwatching Society	<i>Podiceps auritus</i>	bird	Slavonian Grebe	Red listing based on 2001 IUCN guidelines (from 2017): Critically Endangered, Red listing based on 2001 IUCN guidelines (from 2017): Near Threatened	Stow Marsh	TQ8396	1	2013
Essex Birdwatching Society	<i>Podiceps auritus</i>	bird	Slavonian Grebe	Red listing based on 2001 IUCN guidelines (from 2017): Critically Endangered, Red listing based on 2001 IUCN guidelines (from 2017): Near Threatened	Stow Marsh	TQ8397	1	2013
Essex Birdwatching Society	<i>Podiceps auritus</i>	bird	Slavonian Grebe	Red listing based on 2001 IUCN guidelines (from 2017): Critically Endangered, Red listing based on 2001 IUCN guidelines (from 2017): Near Threatened	Stow Marsh	TQ8397	2	2018
Essex Birdwatching Society	<i>Podiceps auritus</i>	bird	Slavonian Grebe	Red listing based on 2001 IUCN guidelines (from 2017): Critically Endangered, Red listing based on 2001 IUCN guidelines (from 2017): Near Threatened	South Woodham Ferrers	TQ8097	2	2018
Essex Birdwatching Society	<i>Podiceps cristatus</i>	bird	Great Crested Grebe	Red listing based on 2001 IUCN guidelines (from 2017): Vulnerable	Marsh Farm, South Woodham Ferrers	TQ8196	3	2016

Essex Birdwatching Society	<i>Podiceps cristatus</i>	bird	Great Crested Grebe	Red listing based on 2001 IUCN guidelines (from 2017): Vulnerable	Marsh Farm, South Woodham Ferrers	TQ8196	8	2019
Essex Birdwatching Society	<i>Podiceps cristatus</i>	bird	Great Crested Grebe	Red listing based on 2001 IUCN guidelines (from 2017): Vulnerable	South Woodham Ferrers	TQ8097	1	2017
Essex Birdwatching Society	<i>Podiceps cristatus</i>	bird	Great Crested Grebe	Red listing based on 2001 IUCN guidelines (from 2017): Vulnerable	South Woodham Ferrers, Marsh Farm	TQ8196	1	2017
Essex Birdwatching Society	<i>Podiceps cristatus</i>	bird	Great Crested Grebe	Red listing based on 2001 IUCN guidelines (from 2017): Vulnerable	Clementsgreen Creek	TQ8296	19	2019
Essex Birdwatching Society	<i>Podiceps cristatus</i>	bird	Great Crested Grebe	Red listing based on 2001 IUCN guidelines (from 2017): Vulnerable	Marsh Farm Country Park	TQ8196	1	2018
Essex Birdwatching Society	<i>Podiceps cristatus</i>	bird	Great Crested Grebe	Red listing based on 2001 IUCN guidelines (from 2017): Vulnerable	Blue House Farm EWT	TQ8097	12	2020
Essex Birdwatching Society	<i>Podiceps cristatus</i>	bird	Great Crested Grebe	Red listing based on 2001 IUCN guidelines (from 2017): Vulnerable	Marsh Farm CP	TQ8196	1	2019
Essex Birdwatching Society	<i>Podiceps cristatus</i>	bird	Great Crested Grebe	Red listing based on 2001 IUCN guidelines (from 2017): Vulnerable	Clementsgreen Creek South Woodham Ferrers	TQ8296	27	2020
Essex Birdwatching Society	<i>Podiceps cristatus</i>	bird	Great Crested Grebe	Red listing based on 2001 IUCN guidelines (from 2017): Vulnerable	Compass Gardens Southwoodham Ferrers	TQ8197	1	2020
Essex Birdwatching Society	<i>Podiceps cristatus</i>	bird	Great Crested Grebe	Red listing based on 2001 IUCN guidelines (from 2017): Vulnerable	Marsh Farm South Woodham Ferrers	TQ8196	2	2020
Essex Birdwatching Society	<i>Podiceps cristatus</i>	bird	Great Crested Grebe	Red listing based on 2001 IUCN guidelines (from 2017): Vulnerable	Stow Marsh	TQ8396	15	2017
Essex Birdwatching Society	<i>Podiceps cristatus</i>	bird	Great Crested Grebe	Red listing based on 2001 IUCN guidelines (from 2017): Vulnerable	Upper Crouch Estuary	TQ8396	13	2018
Essex Birdwatching Society	<i>Podiceps cristatus</i>	bird	Great Crested Grebe	Red listing based on 2001 IUCN guidelines (from 2017): Vulnerable	Upper Crouch Estuary	TQ8396	8	2016
Essex Birdwatching Society	<i>Podiceps cristatus</i>	bird	Great Crested Grebe	Red listing based on 2001 IUCN guidelines (from 2017): Vulnerable	Stow Marsh	TQ8397	37	2020

Essex Field Club	<i>Podiceps cristatus</i>	bird	Great Crested Grebe	Red listing based on 2001 IUCN guidelines (from 2017): Vulnerable	Marsh Farm	TQ8296	1	2019
Essex Birdwatching Society	<i>Podiceps cristatus</i>	bird	Great Crested Grebe	Red listing based on 2001 IUCN guidelines (from 2017): Vulnerable	Stow Marsh	TQ8396	8	2016
Essex Birdwatching Society	<i>Podiceps cristatus</i>	bird	Great Crested Grebe	Red listing based on 2001 IUCN guidelines (from 2017): Vulnerable	river crouch south wood ferrers	TQ8396	1	2013
Essex Birdwatching Society	<i>Podiceps grisegena</i>	bird	Red-necked Grebe	Red listing based on 2001 IUCN guidelines (from 2017): Critically Endangered	Stow Marsh	TQ8397	1	2013
Essex Birdwatching Society	<i>Podiceps grisegena</i>	bird	Red-necked Grebe	Red listing based on 2001 IUCN guidelines (from 2017): Critically Endangered	Stow Marsh	TQ8396	1	2013
Essex Birdwatching Society	<i>Podiceps grisegena</i>	bird	Red-necked Grebe	Red listing based on 2001 IUCN guidelines (from 2017): Critically Endangered	Stow Marsh	TQ8397	1	2018
Essex Birdwatching Society	<i>Podiceps grisegena</i>	bird	Red-necked Grebe	Red listing based on 2001 IUCN guidelines (from 2017): Critically Endangered	Blue House Farm EWT	TQ8097	1	2019
Essex Birdwatching Society	<i>Poecile palustris</i>	bird	Marsh Tit	Red listing based on 2001 IUCN guidelines (from 2017): Vulnerable	Marsh Farm, South Woodham Ferrers	TQ8196	1	2016
Essex Birdwatching Society	<i>Porzana porzana</i>	bird	Spotted Crane	Red listing based on 2001 IUCN guidelines (from 2017): Endangered	Stow Marsh	TQ8396	1	2017
Essex Field Club	<i>Praestigia duffeyi</i>	spider (Araneae)	formerly <i>Baryphyma duffeyi</i>	Red listing based on 2001 IUCN guidelines (from 2017): Endangered	Woodham Fenn	TQ798972	3	1987
Essex Field Club	<i>Praestigia duffeyi</i>	spider (Araneae)	formerly <i>Baryphyma duffeyi</i>	Red listing based on 2001 IUCN guidelines (from 2017): Endangered	Woodham Fenn	TQ799972	5	1988
Essex Birdwatching Society	<i>Rissa tridactyla</i>	bird	Kittiwake	Red listing based on 2001 IUCN guidelines (from 2017): Critically Endangered	Stow Marsh	TQ8396	1	2014
Essex Birdwatching Society	<i>Saxicola rubetra</i>	bird	Whinchat	Red listing based on 2001 IUCN guidelines (from 2017): Near Threatened	Stow Marsh	TQ8396	6	2016
Essex Birdwatching Society	<i>Saxicola rubetra</i>	bird	Whinchat	Red listing based on 2001 IUCN guidelines (from 2017): Near Threatened	Saltcoats, South Woodham Ferrers	TQ8297	1	2013
Essex Birdwatching Society	<i>Saxicola rubetra</i>	bird	Whinchat	Red listing based on 2001 IUCN guidelines (from 2017): Near Threatened	Marsh Farm, South Woodham Ferrers	TQ8196	3	2016

Essex Birdwatching Society	<i>Saxicola rubetra</i>	bird	Whinchat	Red listing based on 2001 IUCN guidelines (from 2017): Near Threatened	South Woodham Ferrers	TQ8097	1	2014
Essex Birdwatching Society	<i>Saxicola rubetra</i>	bird	Whinchat	Red listing based on 2001 IUCN guidelines (from 2017): Near Threatened	South Woodham Ferrers	TQ8297	1	2014
Essex Birdwatching Society	<i>Saxicola rubetra</i>	bird	Whinchat	Red listing based on 2001 IUCN guidelines (from 2017): Near Threatened	Stow Marsh	TQ8397	3	2014
Essex Birdwatching Society	<i>Saxicola rubetra</i>	bird	Whinchat	Red listing based on 2001 IUCN guidelines (from 2017): Near Threatened	Marsh Farm, South Woodham Ferrers	TQ8196	1	2015
Essex Birdwatching Society	<i>Saxicola rubetra</i>	bird	Whinchat	Red listing based on 2001 IUCN guidelines (from 2017): Near Threatened	Blue House Farm EWT	TQ8097	5	2020
Essex Birdwatching Society	<i>Saxicola rubetra</i>	bird	Whinchat	Red listing based on 2001 IUCN guidelines (from 2017): Near Threatened	Marsh Farm South Woodham Ferrers	TQ8196	1	2020
Essex Birdwatching Society	<i>Saxicola rubetra</i>	bird	Whinchat	Red listing based on 2001 IUCN guidelines (from 2017): Near Threatened	Stow Creek, North Farnbridge	TQ8497	1	2013
Essex Birdwatching Society	<i>Saxicola rubetra</i>	bird	Whinchat	Red listing based on 2001 IUCN guidelines (from 2017): Near Threatened	Stow Marsh	TQ8396	6	2017
Essex Birdwatching Society	<i>Saxicola rubetra</i>	bird	Whinchat	Red listing based on 2001 IUCN guidelines (from 2017): Near Threatened	Stow Marsh	TQ8397	9	2020
Essex Birdwatching Society	<i>Saxicola rubetra</i>	bird	Whinchat	Red listing based on 2001 IUCN guidelines (from 2017): Near Threatened	Stow Marsh	TQ8399	1	2019
Essex Birdwatching Society	<i>Scolopax rusticola</i>	bird	Woodcock	Red listing based on 2001 IUCN guidelines (from 2017): Vulnerable	Marsh Farm, South Woodham Ferrers	TQ8196	1	2014
Essex Birdwatching Society	<i>Scolopax rusticola</i>	bird	Woodcock	Red listing based on 2001 IUCN guidelines (from 2017): Vulnerable	Stow Marsh	TQ8396	1	2016
Essex Birdwatching Society	<i>Sterna hirundo</i>	bird	Common Tern	Red listing based on 2001 IUCN guidelines (from 2017): Near Threatened	Stow Marsh	TQ8396	9	2014
Essex Birdwatching Society	<i>Sterna hirundo</i>	bird	Common Tern	Red listing based on 2001 IUCN guidelines (from 2017): Near Threatened	Marsh Farm, South Woodham Ferrers	TQ8196	3	2016

Essex Birdwatching Society	<i>Sterna hirundo</i>	bird	Common Tern	Red listing based on 2001 IUCN guidelines (from 2017): Near Threatened	Marsh Farm, South Woodham Ferrers	TQ8196	6	2019
Essex Birdwatching Society	<i>Sterna hirundo</i>	bird	Common Tern	Red listing based on 2001 IUCN guidelines (from 2017): Near Threatened	Upper Crouch Estuary	TQ8396	2	2016
Essex Birdwatching Society	<i>Sterna hirundo</i>	bird	Common Tern	Red listing based on 2001 IUCN guidelines (from 2017): Near Threatened	South Woodham Ferrers	TQ8196	1	2017
Essex Birdwatching Society	<i>Sterna hirundo</i>	bird	Common Tern	Red listing based on 2001 IUCN guidelines (from 2017): Near Threatened	Blue House Farm EWT	TQ8097	6	2020
Essex Birdwatching Society	<i>Sterna hirundo</i>	bird	Common Tern	Red listing based on 2001 IUCN guidelines (from 2017): Near Threatened	Clementsgreen Creek	TQ8296	1	2019
Essex Birdwatching Society	<i>Sterna hirundo</i>	bird	Common Tern	Red listing based on 2001 IUCN guidelines (from 2017): Near Threatened	Marsh Farm South Woodham Ferrers	TQ8196	2	2020
Essex Birdwatching Society	<i>Sterna hirundo</i>	bird	Common Tern	Red listing based on 2001 IUCN guidelines (from 2017): Near Threatened	South Woodham Ferrers	TQ8097	1	2020
Essex Birdwatching Society	<i>Sterna hirundo</i>	bird	Common Tern	Red listing based on 2001 IUCN guidelines (from 2017): Near Threatened	Stow Creek, North Fambridge	TQ8497	2	2014
Essex Birdwatching Society	<i>Sterna hirundo</i>	bird	Common Tern	Red listing based on 2001 IUCN guidelines (from 2017): Near Threatened	Stow Marsh	TQ8396	5	2017
Essex Birdwatching Society	<i>Sterna hirundo</i>	bird	Common Tern	Red listing based on 2001 IUCN guidelines (from 2017): Near Threatened	Upper Crouch Estuary	TQ8396	5	2018
Essex Birdwatching Society	<i>Sterna hirundo</i>	bird	Common Tern	Red listing based on 2001 IUCN guidelines (from 2017): Near Threatened	Stow Marsh	TQ8397	6	2019
Essex Birdwatching Society	<i>Sterna paradisaea</i>	bird	Arctic Tern	Red listing based on 2001 IUCN guidelines (from 2017): Vulnerable	Stow Creek, North Fambridge	TQ8497	1	2013
Essex Birdwatching Society	<i>Sterna paradisaea</i>	bird	Arctic Tern	Red listing based on 2001 IUCN guidelines (from 2017): Vulnerable	Stow Marsh	TQ8396	1	2017
Essex Birdwatching Society	<i>Sterna paradisaea</i>	bird	Arctic Tern	Red listing based on 2001 IUCN guidelines (from 2017): Vulnerable	Stow Marsh	TQ8397	1	2018

Essex Birdwatching Society	<i>Sternula albifrons</i>	bird	Little Tern	Red listing based on 2001 IUCN guidelines (from 2017): Vulnerable	Stow Marsh	TQ8396	1	2013
Essex Birdwatching Society	<i>Sternula albifrons</i>	bird	Little Tern	Red listing based on 2001 IUCN guidelines (from 2017): Vulnerable	Marsh Farm South Woodham Ferrers	TQ8196	1	2020
Essex Birdwatching Society	<i>Sternula albifrons</i>	bird	Little Tern	Red listing based on 2001 IUCN guidelines (from 2017): Vulnerable	Stow Marsh	TQ8396	1	2017
Essex Field Club	<i>Streptopelia decaocto</i>	bird	Collared Dove	Red listing based on 2001 IUCN guidelines (from 2017): Near Threatened	Land South of South Woodham Ferrers	TQ805998	2	2018
Essex Field Club	<i>Streptopelia decaocto</i>	bird	Collared Dove	Red listing based on 2001 IUCN guidelines (from 2017): Near Threatened	Hamberts Farm	TQ809984	2	2017
Essex Field Club	<i>Streptopelia decaocto</i>	bird	Collared Dove	Red listing based on 2001 IUCN guidelines (from 2017): Near Threatened	Hamberts Farm	TQ809988	4	2018
Essex Field Club	<i>Streptopelia decaocto</i>	bird	Collared Dove	Red listing based on 2001 IUCN guidelines (from 2017): Near Threatened	Land South of South Woodham Ferrers	TQ805988	2	2017
Essex Birdwatching Society	<i>Streptopelia decaocto</i>	bird	Collared Dove	Red listing based on 2001 IUCN guidelines (from 2017): Near Threatened	Marsh Farm	TQ8296	1	2015
Essex Birdwatching Society	<i>Streptopelia decaocto</i>	bird	Collared Dove	Red listing based on 2001 IUCN guidelines (from 2017): Near Threatened	Marsh Farm Country Park, SWF	TQ8196	1	2016
Essex Birdwatching Society	<i>Streptopelia decaocto</i>	bird	Collared Dove	Red listing based on 2001 IUCN guidelines (from 2017): Near Threatened	Clementsgreen Creek	TQ8296	13	2019
Essex Birdwatching Society	<i>Streptopelia decaocto</i>	bird	Collared Dove	Red listing based on 2001 IUCN guidelines (from 2017): Near Threatened	South Woodham Ferrers	TQ8196	33	2019
Essex Birdwatching Society	<i>Streptopelia decaocto</i>	bird	Collared Dove	Red listing based on 2001 IUCN guidelines (from 2017): Near Threatened	South Woodham Ferrers, Fenn Creek	TQ8096	1	2017
Essex Birdwatching Society	<i>Streptopelia decaocto</i>	bird	Collared Dove	Red listing based on 2001 IUCN guidelines (from 2017): Near Threatened	South Woodham Ferrers, Inchbonnie Rd	TQ8197	1	2017
Essex Birdwatching Society	<i>Streptopelia decaocto</i>	bird	Collared Dove	Red listing based on 2001 IUCN guidelines (from 2017): Near Threatened	Marsh Farm Country Park	TQ8196	9	2018

Essex Birdwatching Society	<i>Streptopelia decaocto</i>	bird	Collared Dove	Red listing based on 2001 IUCN guidelines (from 2017): Near Threatened	South Woodham Ferrers	TQ8097	11	2020
Essex Birdwatching Society	<i>Streptopelia decaocto</i>	bird	Collared Dove	Red listing based on 2001 IUCN guidelines (from 2017): Near Threatened	South Woodham Ferrers, Compass Gardens	TQ8197	1	2018
Essex Birdwatching Society	<i>Streptopelia decaocto</i>	bird	Collared Dove	Red listing based on 2001 IUCN guidelines (from 2017): Near Threatened	Stow Maries Aerodrome	TL8100	1	2018
Essex Birdwatching Society	<i>Streptopelia decaocto</i>	bird	Collared Dove	Red listing based on 2001 IUCN guidelines (from 2017): Near Threatened	Marsh Farm Country Park, South Woodham Ferrers	TQ8196	1	2019
Essex Birdwatching Society	<i>Streptopelia decaocto</i>	bird	Collared Dove	Red listing based on 2001 IUCN guidelines (from 2017): Near Threatened	South Woodham Ferris	TQ8098	1	2019
Essex Birdwatching Society	<i>Streptopelia decaocto</i>	bird	Collared Dove	Red listing based on 2001 IUCN guidelines (from 2017): Near Threatened	Marsh Farm CP	TQ8196	2	2019
Essex Birdwatching Society	<i>Streptopelia decaocto</i>	bird	Collared Dove	Red listing based on 2001 IUCN guidelines (from 2017): Near Threatened	Blue House Farm EWT	TQ8097	7	2020
Essex Birdwatching Society	<i>Streptopelia decaocto</i>	bird	Collared Dove	Red listing based on 2001 IUCN guidelines (from 2017): Near Threatened	Marsh Farm South Woodham Ferrers	TQ8196	6	2020
Essex Birdwatching Society	<i>Streptopelia decaocto</i>	bird	Collared Dove	Red listing based on 2001 IUCN guidelines (from 2017): Near Threatened	Compass Gardens Southwoodham Ferrers	TQ8197	1	2020
Essex Birdwatching Society	<i>Streptopelia decaocto</i>	bird	Collared Dove	Red listing based on 2001 IUCN guidelines (from 2017): Near Threatened	Clementsgreen Creek South Woodham Ferrers	TQ8296	10	2020
Essex Birdwatching Society	<i>Streptopelia turtur</i>	bird	Turtle Dove	Red listing based on 2001 IUCN guidelines (from 2017): Critically Endangered	South Woodham Ferrers	TQ8097	8	2014
Essex Birdwatching Society	<i>Streptopelia turtur</i>	bird	Turtle Dove	Red listing based on 2001 IUCN guidelines (from 2017): Critically Endangered	Saltcoats, South Woodham Ferrers	TQ8297	2	2013
Essex Birdwatching Society	<i>Streptopelia turtur</i>	bird	Turtle Dove	Red listing based on 2001 IUCN guidelines (from 2017): Critically Endangered	Marsh Farm, South Woodham Ferrers	TQ8196	1	2013
Essex Birdwatching Society	<i>Streptopelia turtur</i>	bird	Turtle Dove	Red listing based on 2001 IUCN guidelines (from 2017): Critically Endangered	Stow Marsh	TQ8396	1	2014

Essex Birdwatching Society	<i>Streptopelia turtur</i>	bird	Turtle Dove	Red listing based on 2001 IUCN guidelines (from 2017): Critically Endangered	South Woodham Ferrers	TQ8097	3	2020
Essex Birdwatching Society	<i>Strix aluco</i>	bird	Tawny Owl	Red listing based on 2001 IUCN guidelines (from 2017): Near Threatened	South Woodham Ferrers	TQ8097	1	2014
Essex Birdwatching Society	<i>Strix aluco</i>	bird	Tawny Owl	Red listing based on 2001 IUCN guidelines (from 2017): Near Threatened	South Woodham Ferrers	TQ8097	10	2020
Essex Birdwatching Society	<i>Strix aluco</i>	bird	Tawny Owl	Red listing based on 2001 IUCN guidelines (from 2017): Near Threatened	South Woodham Ferrers	TQ8196	2	2019
Essex Birdwatching Society	<i>Strix aluco</i>	bird	Tawny Owl	Red listing based on 2001 IUCN guidelines (from 2017): Near Threatened	Stow Maries	TQ8299	1	2020
Essex Birdwatching Society	<i>Strix aluco</i>	bird	Tawny Owl	Red listing based on 2001 IUCN guidelines (from 2017): Near Threatened	Hawe's Wood	TQ8199	1	2020
Essex Birdwatching Society	<i>Sturnus vulgaris</i>	bird	Starling	Red listing based on 2001 IUCN guidelines (from 2017): Vulnerable	Marsh Farm Country Park, South Woodham Ferrers	TQ8196	1	2019
Essex Birdwatching Society	<i>Sturnus vulgaris</i>	bird	Starling	Red listing based on 2001 IUCN guidelines (from 2017): Vulnerable	Stow Maries Aerodrome	TL8100	1	2019
Essex Birdwatching Society	<i>Sturnus vulgaris</i>	bird	Starling	Red listing based on 2001 IUCN guidelines (from 2017): Vulnerable	South Woodham Ferris	TQ8098	1	2019
Essex Birdwatching Society	<i>Sturnus vulgaris</i>	bird	Starling	Red listing based on 2001 IUCN guidelines (from 2017): Vulnerable	Blue House Farm	TQ8097	1	2019
Essex Birdwatching Society	<i>Sturnus vulgaris</i>	bird	Starling	Red listing based on 2001 IUCN guidelines (from 2017): Vulnerable	Blue House Farm EWT	TQ8097	25	2020
Essex Birdwatching Society	<i>Sturnus vulgaris</i>	bird	Starling	Red listing based on 2001 IUCN guidelines (from 2017): Vulnerable	Marsh Farm, South Woodham Ferrers	TQ8196	3	2020
Essex Birdwatching Society	<i>Sturnus vulgaris</i>	bird	Starling	Red listing based on 2001 IUCN guidelines (from 2017): Vulnerable	Marsh Farm South Woodham Ferrers	TQ8196	7	2020
Essex Birdwatching Society	<i>Sturnus vulgaris</i>	bird	Starling	Red listing based on 2001 IUCN guidelines (from 2017): Vulnerable	Compass Gardens Southwoodham Ferrers	TQ8197	2	2020

Essex Birdwatching Society	<i>Sturnus vulgaris</i>	bird	Starling	Red listing based on 2001 IUCN guidelines (from 2017): Vulnerable	Clementsgreen Creek South Woodham Ferrers	TQ8296	30	2020
Essex Birdwatching Society	<i>Sturnus vulgaris</i>	bird	Starling	Red listing based on 2001 IUCN guidelines (from 2017): Vulnerable	Hogwell Farm South Woodham Ferrers	TQ8297	1	2020
Essex Birdwatching Society	<i>Sturnus vulgaris</i>	bird	Starling	Red listing based on 2001 IUCN guidelines (from 2017): Vulnerable	Essex, North Fambridge	TQ8497	1	2013
Essex Birdwatching Society	<i>Sturnus vulgaris</i>	bird	Starling	Red listing based on 2001 IUCN guidelines (from 2017): Vulnerable	Stow Marsh	TQ8396	3	2017
Essex Birdwatching Society	<i>Sturnus vulgaris</i>	bird	Starling	Red listing based on 2001 IUCN guidelines (from 2017): Vulnerable	Stow Marsh	TQ8397	10	2020
Essex Birdwatching Society	<i>Sturnus vulgaris</i>	bird	Starling	Red listing based on 2001 IUCN guidelines (from 2017): Vulnerable	essex stow maries aerodrome	TL8100	1	2015
Essex Birdwatching Society	<i>Sturnus vulgaris</i>	bird	Starling	Red listing based on 2001 IUCN guidelines (from 2017): Vulnerable	Marsh Farm	TQ8296	1	2015
Essex Birdwatching Society	<i>Sturnus vulgaris</i>	bird	Starling	Red listing based on 2001 IUCN guidelines (from 2017): Vulnerable	South Woodham Ferrers	TQ8097	11	2020
Essex Birdwatching Society	<i>Sturnus vulgaris</i>	bird	Starling	Red listing based on 2001 IUCN guidelines (from 2017): Vulnerable	Marsh Farm Country Park, SWF	TQ8196	1	2016
Essex Birdwatching Society	<i>Sturnus vulgaris</i>	bird	Starling	Red listing based on 2001 IUCN guidelines (from 2017): Vulnerable	South Woodham Ferrers, Fambridge Road	TQ8298	2	2016
Essex Birdwatching Society	<i>Sturnus vulgaris</i>	bird	Starling	Red listing based on 2001 IUCN guidelines (from 2017): Vulnerable	Clementsgreen Creek	TQ8296	37	2019
Essex Birdwatching Society	<i>Sturnus vulgaris</i>	bird	Starling	Red listing based on 2001 IUCN guidelines (from 2017): Vulnerable	North Fambridge Pylons	TQ8298	2	2017
Essex Birdwatching Society	<i>Sturnus vulgaris</i>	bird	Starling	Red listing based on 2001 IUCN guidelines (from 2017): Vulnerable	South Woodham Ferrers, Fenn Creek	TQ8096	1	2017
Essex Birdwatching Society	<i>Sturnus vulgaris</i>	bird	Starling	Red listing based on 2001 IUCN guidelines (from 2017): Vulnerable	South Woodham Ferrers, Inchbonnie Rd	TQ8197	1	2017

Essex Birdwatching Society	<i>Sturnus vulgaris</i>	bird	Starling	Red listing based on 2001 IUCN guidelines (from 2017): Vulnerable	South Woodham Ferrers, Marsh Farm	TQ8196	3	2017
Essex Birdwatching Society	<i>Sturnus vulgaris</i>	bird	Starling	Red listing based on 2001 IUCN guidelines (from 2017): Vulnerable	South Woodham Ferrers	TQ8196	21	2019
Essex Birdwatching Society	<i>Sturnus vulgaris</i>	bird	Starling	Red listing based on 2001 IUCN guidelines (from 2017): Vulnerable	South Woodham Ferrers, Compass Gardens	TQ8197	2	2018
Essex Birdwatching Society	<i>Sturnus vulgaris</i>	bird	Starling	Red listing based on 2001 IUCN guidelines (from 2017): Vulnerable	Marsh Farm Country Park	TQ8196	5	2018
Essex Birdwatching Society	<i>Sturnus vulgaris</i>	bird	Starling	Red listing based on 2001 IUCN guidelines (from 2017): Vulnerable	South Woodham Ferrers, Hogwell Farm	TQ8297	1	2018
Essex Field Club	<i>Sturnus vulgaris</i>	bird	Starling	Red listing based on 2001 IUCN guidelines (from 2017): Vulnerable	Hamberts Farm	TQ809984	4	2017
Essex Field Club	<i>Sturnus vulgaris</i>	bird	Starling	Red listing based on 2001 IUCN guidelines (from 2017): Vulnerable	Hamberts Farm	TQ809988	4	2018
Essex Field Club	<i>Sturnus vulgaris</i>	bird	Starling	Red listing based on 2001 IUCN guidelines (from 2017): Vulnerable	Land South of South Woodham Ferrers	TQ805988	4	2017
Essex Birdwatching Society	<i>Sturnus vulgaris</i>	bird	Starling	Red listing based on 2001 IUCN guidelines (from 2017): Vulnerable	Marsh Farm, South Woodham Ferrers	TQ8196	1	2013
Essex Birdwatching Society	<i>Sturnus vulgaris</i>	bird	Starling	Red listing based on 2001 IUCN guidelines (from 2017): Vulnerable	Stow Marsh	TQ8396	9	2016
Essex Birdwatching Society	<i>Sturnus vulgaris</i>	bird	Starling	Red listing based on 2001 IUCN guidelines (from 2017): Vulnerable	river crouch south wood ferrers	TQ8396	1	2013
Essex Birdwatching Society	<i>Tadorna tadorna</i>	bird	Shelduck	Red listing based on 2001 IUCN guidelines (from 2017): Endangered, Red listing based on 2001 IUCN guidelines (from 2017): Endangered	Clementsgreen Creek South Woodham Ferrers	TQ8296	36	2020
Essex Birdwatching Society	<i>Tadorna tadorna</i>	bird	Shelduck	Red listing based on 2001 IUCN guidelines (from 2017): Endangered, Red listing based on 2001 IUCN guidelines (from 2017): Endangered	2 Marklay Drive South Woodham Ferrers	TQ8097	1	2020
Essex Birdwatching Society	<i>Tadorna tadorna</i>	bird	Shelduck	Red listing based on 2001 IUCN guidelines (from 2017): Endangered, Red listing based on 2001 IUCN guidelines (from 2017): Endangered	Marsh Farm South Woodham Ferrers	TQ8196	2	2020

Essex Birdwatching Society	<i>Tadorna tadorna</i>	bird	Shelduck	Red listing based on 2001 IUCN guidelines (from 2017): Endangered, Red listing based on 2001 IUCN guidelines (from 2017): Endangered	Stow Marsh	TQ8396	1	2015
Essex Birdwatching Society	<i>Tadorna tadorna</i>	bird	Shelduck	Red listing based on 2001 IUCN guidelines (from 2017): Endangered, Red listing based on 2001 IUCN guidelines (from 2017): Endangered	Upper Crouch Estuary	TQ8396	9	2018
Essex Birdwatching Society	<i>Tadorna tadorna</i>	bird	Shelduck	Red listing based on 2001 IUCN guidelines (from 2017): Endangered, Red listing based on 2001 IUCN guidelines (from 2017): Endangered	Stow Marsh	TQ8397	3	2020
Essex Field Club	<i>Tadorna tadorna</i>	bird	Shelduck	Red listing based on 2001 IUCN guidelines (from 2017): Endangered, Red listing based on 2001 IUCN guidelines (from 2017): Endangered	Marsh Farm	TQ8296	1	2019
Essex Birdwatching Society	<i>Tadorna tadorna</i>	bird	Shelduck	Red listing based on 2001 IUCN guidelines (from 2017): Endangered, Red listing based on 2001 IUCN guidelines (from 2017): Endangered	South Woodham Ferrers	TQ8296	1	2013
Essex Birdwatching Society	<i>Tadorna tadorna</i>	bird	Shelduck	Red listing based on 2001 IUCN guidelines (from 2017): Endangered, Red listing based on 2001 IUCN guidelines (from 2017): Endangered	river crouch south wood ferrers	TQ8396	1	2013
Essex Birdwatching Society	<i>Tadorna tadorna</i>	bird	Shelduck	Red listing based on 2001 IUCN guidelines (from 2017): Endangered, Red listing based on 2001 IUCN guidelines (from 2017): Endangered	South Woodham Ferrers	TQ8396	1	2014
Essex Birdwatching Society	<i>Tadorna tadorna</i>	bird	Shelduck	Red listing based on 2001 IUCN guidelines (from 2017): Endangered, Red listing based on 2001 IUCN guidelines (from 2017): Endangered	Marsh Farm	TQ8296	1	2015
Essex Birdwatching Society	<i>Tadorna tadorna</i>	bird	Shelduck	Red listing based on 2001 IUCN guidelines (from 2017): Endangered, Red listing based on 2001 IUCN guidelines (from 2017): Endangered	Hawbush Creek	TQ8296	1	2018
Essex Birdwatching Society	<i>Tadorna tadorna</i>	bird	Shelduck	Red listing based on 2001 IUCN guidelines (from 2017): Endangered, Red listing based on 2001 IUCN guidelines (from 2017): Endangered	Clementsgreen Creek	TQ8296	29	2019

Essex Birdwatching Society	<i>Tadorna tadorna</i>	bird	Shelduck	Red listing based on 2001 IUCN guidelines (from 2017): Endangered, Red listing based on 2001 IUCN guidelines (from 2017): Endangered	South Woodham Ferrers, Hogwell Farm	TQ8297	1	2018
Essex Birdwatching Society	<i>Tadorna tadorna</i>	bird	Shelduck	Red listing based on 2001 IUCN guidelines (from 2017): Endangered, Red listing based on 2001 IUCN guidelines (from 2017): Endangered	Marsh Farm Country Park	TQ8196	1	2018
Essex Birdwatching Society	<i>Tadorna tadorna</i>	bird	Shelduck	Red listing based on 2001 IUCN guidelines (from 2017): Endangered, Red listing based on 2001 IUCN guidelines (from 2017): Endangered	Blue House Farm EWT	TQ8097	27	2020
Essex Birdwatching Society	<i>Tadorna tadorna</i>	bird	Shelduck	Red listing based on 2001 IUCN guidelines (from 2017): Endangered, Red listing based on 2001 IUCN guidelines (from 2017): Endangered	South Woodham Ferrers	TQ8097	3	2020
Essex Birdwatching Society	<i>Tadorna tadorna</i>	bird	Shelduck	Red listing based on 2001 IUCN guidelines (from 2017): Endangered, Red listing based on 2001 IUCN guidelines (from 2017): Endangered	Blue House Farm	TQ8097	1	2019
Essex Birdwatching Society	<i>Tringa erythropus</i>	bird	Spotted Redshank	Red listing based on 2001 IUCN guidelines (from 2017): Endangered	Marsh Farm, South Woodham Ferrers	TQ8196	1	2014
Essex Birdwatching Society	<i>Tringa erythropus</i>	bird	Spotted Redshank	Red listing based on 2001 IUCN guidelines (from 2017): Endangered	South Woodham Ferrers	TQ8396	1	2014
Essex Birdwatching Society	<i>Tringa erythropus</i>	bird	Spotted Redshank	Red listing based on 2001 IUCN guidelines (from 2017): Endangered	South Woodham Ferrers, Marsh Farm	TQ8196	1	2017
Essex Birdwatching Society	<i>Tringa erythropus</i>	bird	Spotted Redshank	Red listing based on 2001 IUCN guidelines (from 2017): Endangered	Stow Marsh	TQ8396	7	2016
Essex Birdwatching Society	<i>Tringa erythropus</i>	bird	Spotted Redshank	Red listing based on 2001 IUCN guidelines (from 2017): Endangered	Stow Marsh	TQ8397	1	2013
Essex Birdwatching Society	<i>Tringa erythropus</i>	bird	Spotted Redshank	Red listing based on 2001 IUCN guidelines (from 2017): Endangered	Marsh Farm, South Woodham Ferrers	TQ8196	1	2020
Essex Birdwatching Society	<i>Tringa erythropus</i>	bird	Spotted Redshank	Red listing based on 2001 IUCN guidelines (from 2017): Endangered	Stow Creek, North Farnbridge	TQ8497	1	2014

Essex Birdwatching Society	<i>Tringa erythropus</i>	bird	Spotted Redshank	Red listing based on 2001 IUCN guidelines (from 2017): Endangered	Stow Marsh	TQ8396	5	2017
Essex Birdwatching Society	<i>Tringa erythropus</i>	bird	Spotted Redshank	Red listing based on 2001 IUCN guidelines (from 2017): Endangered	Stow Marsh	TQ8397	2	2020
Essex Birdwatching Society	<i>Tringa glareola</i>	bird	Wood Sandpiper	Red listing based on 2001 IUCN guidelines (from 2017): Endangered	Stow Creek, North Fambridge	TQ8497	1	2013
Essex Birdwatching Society	<i>Tringa glareola</i>	bird	Wood Sandpiper	Red listing based on 2001 IUCN guidelines (from 2017): Endangered	Stow Marsh	TQ8396	1	2013
Essex Birdwatching Society	<i>Tringa glareola</i>	bird	Wood Sandpiper	Red listing based on 2001 IUCN guidelines (from 2017): Endangered	Blue House Farm EWT	TQ8097	2	2020
Essex Birdwatching Society	<i>Tringa ochropus</i>	bird	Green Sandpiper	Red listing based on 2001 IUCN guidelines (from 2017): Endangered, Red listing based on 2001 IUCN guidelines (from 2017): Endangered	Stow Creek, North Fambridge	TQ8497	3	2014
Essex Birdwatching Society	<i>Tringa ochropus</i>	bird	Green Sandpiper	Red listing based on 2001 IUCN guidelines (from 2017): Endangered, Red listing based on 2001 IUCN guidelines (from 2017): Endangered	Stow Marsh	TQ8396	8	2017
Essex Birdwatching Society	<i>Tringa ochropus</i>	bird	Green Sandpiper	Red listing based on 2001 IUCN guidelines (from 2017): Endangered, Red listing based on 2001 IUCN guidelines (from 2017): Endangered	Stow Creek	TQ8497	1	2016
Essex Birdwatching Society	<i>Tringa ochropus</i>	bird	Green Sandpiper	Red listing based on 2001 IUCN guidelines (from 2017): Endangered, Red listing based on 2001 IUCN guidelines (from 2017): Endangered	Upper Crouch Estuary	TQ8396	1	2017
Essex Birdwatching Society	<i>Tringa ochropus</i>	bird	Green Sandpiper	Red listing based on 2001 IUCN guidelines (from 2017): Endangered, Red listing based on 2001 IUCN guidelines (from 2017): Endangered	Stow Marsh	TQ8397	3	2019
Essex Birdwatching Society	<i>Tringa ochropus</i>	bird	Green Sandpiper	Red listing based on 2001 IUCN guidelines (from 2017): Endangered, Red listing based on 2001 IUCN guidelines (from 2017): Endangered	Marsh Farm, South Woodham Ferrers	TQ8196	4	2016
Essex Birdwatching Society	<i>Tringa ochropus</i>	bird	Green Sandpiper	Red listing based on 2001 IUCN guidelines (from 2017): Endangered, Red listing based on 2001 IUCN guidelines (from 2017): Endangered	South Woodham Ferrers	TQ8097	2	2016

Essex Birdwatching Society	<i>Tringa ochropus</i>	bird	Green Sandpiper	Red listing based on 2001 IUCN guidelines (from 2017): Endangered, Red listing based on 2001 IUCN guidelines (from 2017): Endangered	Woodham Fen EWT	TQ7997	7	2016
Essex Birdwatching Society	<i>Tringa ochropus</i>	bird	Green Sandpiper	Red listing based on 2001 IUCN guidelines (from 2017): Endangered, Red listing based on 2001 IUCN guidelines (from 2017): Endangered	Stow Marsh	TQ8396	14	2016
Essex Birdwatching Society	<i>Tringa ochropus</i>	bird	Green Sandpiper	Red listing based on 2001 IUCN guidelines (from 2017): Endangered, Red listing based on 2001 IUCN guidelines (from 2017): Endangered	Woodham Fen EWT	TQ7997	3	2018
Essex Birdwatching Society	<i>Tringa ochropus</i>	bird	Green Sandpiper	Red listing based on 2001 IUCN guidelines (from 2017): Endangered, Red listing based on 2001 IUCN guidelines (from 2017): Endangered	Blue House Farm EWT	TQ8097	11	2020
Essex Birdwatching Society	<i>Tringa totanus</i>	bird	Redshank	Red listing based on 2001 IUCN guidelines (from 2017): Near Threatened, Red listing based on 2001 IUCN guidelines (from 2017): Vulnerable	South Woodham Ferrers	TQ8097	1	2014
Essex Birdwatching Society	<i>Tringa totanus</i>	bird	Redshank	Red listing based on 2001 IUCN guidelines (from 2017): Near Threatened, Red listing based on 2001 IUCN guidelines (from 2017): Vulnerable	Marsh Farm	TQ8296	1	2015
Essex Birdwatching Society	<i>Tringa totanus</i>	bird	Redshank	Red listing based on 2001 IUCN guidelines (from 2017): Near Threatened, Red listing based on 2001 IUCN guidelines (from 2017): Vulnerable	Marsh Farm, South Woodham Ferrers	TQ8196	1	2015
Essex Birdwatching Society	<i>Tringa totanus</i>	bird	Redshank	Red listing based on 2001 IUCN guidelines (from 2017): Near Threatened, Red listing based on 2001 IUCN guidelines (from 2017): Vulnerable	Clementsgreen Creek	TQ8296	2	2017
Essex Birdwatching Society	<i>Tringa totanus</i>	bird	Redshank	Red listing based on 2001 IUCN guidelines (from 2017): Near Threatened, Red listing based on 2001 IUCN guidelines (from 2017): Vulnerable	South Woodham Ferrers, Marsh Farm	TQ8196	3	2017

Essex Field Club	<i>Tringa totanus</i>	bird	Redshank	Red listing based on 2001 IUCN guidelines (from 2017): Near Threatened, Red listing based on 2001 IUCN guidelines (from 2017): Vulnerable	Marsh Farm	TQ8296	1	2019
Essex Birdwatching Society	<i>Tringa totanus</i>	bird	Redshank	Red listing based on 2001 IUCN guidelines (from 2017): Near Threatened, Red listing based on 2001 IUCN guidelines (from 2017): Vulnerable	Marsh Farm, South Woodham Ferrers	TQ8196	4	2016
Essex Birdwatching Society	<i>Tringa totanus</i>	bird	Redshank	Red listing based on 2001 IUCN guidelines (from 2017): Near Threatened, Red listing based on 2001 IUCN guidelines (from 2017): Vulnerable	Stow Marsh	TQ8396	11	2014
Essex Birdwatching Society	<i>Tringa totanus</i>	bird	Redshank	Red listing based on 2001 IUCN guidelines (from 2017): Near Threatened, Red listing based on 2001 IUCN guidelines (from 2017): Vulnerable	Stow Creek, North Farnbridge	TQ8497	1	2014
Essex Birdwatching Society	<i>Tringa totanus</i>	bird	Redshank	Red listing based on 2001 IUCN guidelines (from 2017): Near Threatened, Red listing based on 2001 IUCN guidelines (from 2017): Vulnerable	Upper Crouch Estuary	TQ8396	24	2017
Essex Birdwatching Society	<i>Tringa totanus</i>	bird	Redshank	Red listing based on 2001 IUCN guidelines (from 2017): Near Threatened, Red listing based on 2001 IUCN guidelines (from 2017): Vulnerable	Upper Crouch Estuary	TQ8396	9	2016
Essex Birdwatching Society	<i>Tringa totanus</i>	bird	Redshank	Red listing based on 2001 IUCN guidelines (from 2017): Near Threatened, Red listing based on 2001 IUCN guidelines (from 2017): Vulnerable	Stow Marsh	TQ8396	2	2017
Essex Birdwatching Society	<i>Turdus iliacus</i>	bird	Redwing	Red listing based on 2001 IUCN guidelines (from 2017): Critically Endangered	Blue House Farm EWT	TQ8097	1	2020
Essex Birdwatching Society	<i>Turdus iliacus</i>	bird	Redwing	Red listing based on 2001 IUCN guidelines (from 2017): Critically Endangered	Stow Marsh	TQ8396	3	2017

Essex Birdwatching Society	<i>Turdus iliacus</i>	bird	Redwing	Red listing based on 2001 IUCN guidelines (from 2017): Critically Endangered	Stow Marsh	TQ8397	10	2020
Essex Birdwatching Society	<i>Turdus iliacus</i>	bird	Redwing	Red listing based on 2001 IUCN guidelines (from 2017): Critically Endangered	Woodham Fen EWT	TQ7997	5	2016
Essex Birdwatching Society	<i>Turdus iliacus</i>	bird	Redwing	Red listing based on 2001 IUCN guidelines (from 2017): Critically Endangered	Stow Marsh	TQ8396	3	2016
Essex Birdwatching Society	<i>Turdus iliacus</i>	bird	Redwing	Red listing based on 2001 IUCN guidelines (from 2017): Critically Endangered	Marsh Farm, South Woodham Ferrers	TQ8196	2	2015
Essex Birdwatching Society	<i>Turdus iliacus</i>	bird	Redwing	Red listing based on 2001 IUCN guidelines (from 2017): Critically Endangered	South Woodham Ferrers	TQ8097	7	2020
Essex Birdwatching Society	<i>Turdus iliacus</i>	bird	Redwing	Red listing based on 2001 IUCN guidelines (from 2017): Critically Endangered	South Woodham Ferrers	TQ8196	4	2019
Essex Birdwatching Society	<i>Turdus iliacus</i>	bird	Redwing	Red listing based on 2001 IUCN guidelines (from 2017): Critically Endangered	Clementsgreen Creek	TQ8296	2	2019
Essex Birdwatching Society	<i>Turdus iliacus</i>	bird	Redwing	Red listing based on 2001 IUCN guidelines (from 2017): Critically Endangered	Woodham Fen EWT	TQ7997	1	2019
Essex Field Club	<i>Turdus iliacus</i>	bird	Redwing	Red listing based on 2001 IUCN guidelines (from 2017): Critically Endangered	Hamberts Farm	TQ809984	2	2017
Essex Birdwatching Society	<i>Turdus iliacus</i>	bird	Redwing	Red listing based on 2001 IUCN guidelines (from 2017): Critically Endangered	South Woodham Ferrers	TQ8097	4	2016
Essex Birdwatching Society	<i>Turdus iliacus</i>	bird	Redwing	Red listing based on 2001 IUCN guidelines (from 2017): Critically Endangered	Marsh Farm, South Woodham Ferrers	TQ8196	5	2014
Essex Field Club	<i>Turdus pilaris</i>	bird	Fieldfare	Red listing based on 2001 IUCN guidelines (from 2017): Critically Endangered (possibly extinct)	Hamberts Farm	TQ809984	2	2017
Essex Field Club	<i>Turdus pilaris</i>	bird	Fieldfare	Red listing based on 2001 IUCN guidelines (from 2017): Critically Endangered (possibly extinct)	Land South of South Woodham Ferrers	TQ805998	8	2018
Essex Birdwatching Society	<i>Turdus pilaris</i>	bird	Fieldfare	Red listing based on 2001 IUCN guidelines (from 2017): Critically Endangered (possibly extinct)	Marsh Farm, South Woodham Ferrers	TQ8196	2	2014

Essex Birdwatching Society	<i>Turdus pilaris</i>	bird	Fieldfare	Red listing based on 2001 IUCN guidelines (from 2017): Critically Endangered (possibly extinct)	South Woodham Ferrers	TQ8097	2	2016
Essex Birdwatching Society	<i>Turdus pilaris</i>	bird	Fieldfare	Red listing based on 2001 IUCN guidelines (from 2017): Critically Endangered (possibly extinct)	Stow Marsh	TQ8396	3	2017
Essex Birdwatching Society	<i>Turdus pilaris</i>	bird	Fieldfare	Red listing based on 2001 IUCN guidelines (from 2017): Critically Endangered (possibly extinct)	Stow Marsh	TQ8396	5	2016
Essex Birdwatching Society	<i>Turdus pilaris</i>	bird	Fieldfare	Red listing based on 2001 IUCN guidelines (from 2017): Critically Endangered (possibly extinct)	Stow Marsh	TQ8397	5	2020
Essex Birdwatching Society	<i>Turdus pilaris</i>	bird	Fieldfare	Red listing based on 2001 IUCN guidelines (from 2017): Critically Endangered (possibly extinct)	Woodham Fen EWT	TQ7997	4	2016
Essex Birdwatching Society	<i>Turdus pilaris</i>	bird	Fieldfare	Red listing based on 2001 IUCN guidelines (from 2017): Critically Endangered (possibly extinct)	Havering-atte-Bower	TQ8199	1	2016
Essex Birdwatching Society	<i>Turdus pilaris</i>	bird	Fieldfare	Red listing based on 2001 IUCN guidelines (from 2017): Critically Endangered (possibly extinct)	Clementsgreen Creek	TQ8296	2	2019
Essex Birdwatching Society	<i>Turdus pilaris</i>	bird	Fieldfare	Red listing based on 2001 IUCN guidelines (from 2017): Critically Endangered (possibly extinct)	South Woodham Ferrers	TQ8097	2	2020
Essex Birdwatching Society	<i>Turdus pilaris</i>	bird	Fieldfare	Red listing based on 2001 IUCN guidelines (from 2017): Critically Endangered (possibly extinct)	Woodham Fen EWT	TQ7997	2	2019
Essex Birdwatching Society	<i>Turdus pilaris</i>	bird	Fieldfare	Red listing based on 2001 IUCN guidelines (from 2017): Critically Endangered (possibly extinct)	Marsh Farm, South Woodham Ferrers	TQ8196	1	2018
Essex Birdwatching Society	<i>Turdus pilaris</i>	bird	Fieldfare	Red listing based on 2001 IUCN guidelines (from 2017): Critically Endangered (possibly extinct)	Marsh Farm Country Park	TQ8196	1	2018
Essex Birdwatching Society	<i>Turdus pilaris</i>	bird	Fieldfare	Red listing based on 2001 IUCN guidelines (from 2017): Critically Endangered (possibly extinct)	South Woodham Ferrers	TQ8196	1	2018
Essex Birdwatching Society	<i>Turdus pilaris</i>	bird	Fieldfare	Red listing based on 2001 IUCN guidelines (from 2017): Critically Endangered (possibly extinct)	Blue House Farm EWT	TQ8097	9	2020
Essex Birdwatching Society	<i>Turdus torquatus</i>	bird	Ring Ouzel	Red listing based on 2001 IUCN guidelines (from 2017): Vulnerable	Blue House Farm EWT	TQ8097	1	2019

Essex Birdwatching Society	<i>Turdus torquatus</i>	bird	Ring Ouzel	Red listing based on 2001 IUCN guidelines (from 2017): Vulnerable	South Woodham Ferrers	TQ8097	1	2019
Essex Birdwatching Society	<i>Turdus torquatus</i>	bird	Ring Ouzel	Red listing based on 2001 IUCN guidelines (from 2017): Vulnerable	South Woodham Ferrers	TQ8097	4	2013
Essex Field Club	<i>Turdus viscivorus</i>	bird	Mistle Thrush	Red listing based on 2001 IUCN guidelines (from 2017): Vulnerable	Hamberts Farm	TQ809988	2	2018
Essex Birdwatching Society	<i>Turdus viscivorus</i>	bird	Mistle Thrush	Red listing based on 2001 IUCN guidelines (from 2017): Vulnerable	Woodham Fen EWT	TQ7997	1	2016
Essex Birdwatching Society	<i>Turdus viscivorus</i>	bird	Mistle Thrush	Red listing based on 2001 IUCN guidelines (from 2017): Vulnerable	Blue House Farm EWT	TQ8097	1	2020
Essex Birdwatching Society	<i>Turdus viscivorus</i>	bird	Mistle Thrush	Red listing based on 2001 IUCN guidelines (from 2017): Vulnerable	Marsh Farm, South Woodham Ferrers	TQ8196	1	2020
Essex Birdwatching Society	<i>Vanellus vanellus</i>	bird	Lapwing	Red listing based on 2001 IUCN guidelines (from 2017): Endangered, Red listing based on 2001 IUCN guidelines (from 2017): Vulnerable	Marsh Farm, South Woodham Ferrers	TQ8196	3	2013
Essex Birdwatching Society	<i>Vanellus vanellus</i>	bird	Lapwing	Red listing based on 2001 IUCN guidelines (from 2017): Endangered, Red listing based on 2001 IUCN guidelines (from 2017): Vulnerable	Stow Marsh	TQ8396	9	2016
Essex Field Club	<i>Vanellus vanellus</i>	bird	Lapwing	Red listing based on 2001 IUCN guidelines (from 2017): Endangered, Red listing based on 2001 IUCN guidelines (from 2017): Vulnerable	Hamberts Farm	TQ822559 8520	2	2017
Essex Birdwatching Society	<i>Vanellus vanellus</i>	bird	Lapwing	Red listing based on 2001 IUCN guidelines (from 2017): Endangered, Red listing based on 2001 IUCN guidelines (from 2017): Vulnerable	Marsh Farm South Woodham Ferrers	TQ8196	2	2020
Essex Birdwatching Society	<i>Vanellus vanellus</i>	bird	Lapwing	Red listing based on 2001 IUCN guidelines (from 2017): Endangered, Red listing based on 2001 IUCN guidelines (from 2017): Vulnerable	Clementsgreen Creek South Woodham Ferrers	TQ8296	33	2020
Essex Birdwatching Society	<i>Vanellus vanellus</i>	bird	Lapwing	Red listing based on 2001 IUCN guidelines (from 2017): Endangered, Red listing based on 2001 IUCN guidelines (from 2017): Vulnerable	Compass Gardens Southwoodham Ferrers	TQ8197	1	2020

Essex Birdwatching Society	<i>Vanellus vanellus</i>	bird	Lapwing	Red listing based on 2001 IUCN guidelines (from 2017): Endangered, Red listing based on 2001 IUCN guidelines (from 2017): Vulnerable	Stow Marsh	TQ8396	6	2017
Essex Birdwatching Society	<i>Vanellus vanellus</i>	bird	Lapwing	Red listing based on 2001 IUCN guidelines (from 2017): Endangered, Red listing based on 2001 IUCN guidelines (from 2017): Vulnerable	Upper Crouch Estuary	TQ8396	34	2018
Essex Birdwatching Society	<i>Vanellus vanellus</i>	bird	Lapwing	Red listing based on 2001 IUCN guidelines (from 2017): Endangered, Red listing based on 2001 IUCN guidelines (from 2017): Vulnerable	Upper Crouch Estuary	TQ8396	9	2016
Essex Birdwatching Society	<i>Vanellus vanellus</i>	bird	Lapwing	Red listing based on 2001 IUCN guidelines (from 2017): Endangered, Red listing based on 2001 IUCN guidelines (from 2017): Vulnerable	Stow Marsh	TQ8397	15	2020
Essex Birdwatching Society	<i>Vanellus vanellus</i>	bird	Lapwing	Red listing based on 2001 IUCN guidelines (from 2017): Endangered, Red listing based on 2001 IUCN guidelines (from 2017): Vulnerable	Marsh Farm	TQ8296	1	2015
Essex Birdwatching Society	<i>Vanellus vanellus</i>	bird	Lapwing	Red listing based on 2001 IUCN guidelines (from 2017): Endangered, Red listing based on 2001 IUCN guidelines (from 2017): Vulnerable	Marsh Farm, South Woodham Ferrers	TQ8196	4	2020
Essex Birdwatching Society	<i>Vanellus vanellus</i>	bird	Lapwing	Red listing based on 2001 IUCN guidelines (from 2017): Endangered, Red listing based on 2001 IUCN guidelines (from 2017): Vulnerable	South Woodham Ferrers	TQ8097	1	2016
Essex Birdwatching Society	<i>Vanellus vanellus</i>	bird	Lapwing	Red listing based on 2001 IUCN guidelines (from 2017): Endangered, Red listing based on 2001 IUCN guidelines (from 2017): Vulnerable	Clementsgreen Creek	TQ8296	39	2019
Essex Birdwatching Society	<i>Vanellus vanellus</i>	bird	Lapwing	Red listing based on 2001 IUCN guidelines (from 2017): Endangered, Red listing based on 2001 IUCN guidelines (from 2017): Vulnerable	South Woodham Ferrers, Marsh Farm	TQ8196	3	2017
Essex Birdwatching Society	<i>Vanellus vanellus</i>	bird	Lapwing	Red listing based on 2001 IUCN guidelines (from 2017): Endangered, Red listing based on 2001 IUCN guidelines (from 2017): Vulnerable	South Woodham Ferrers	TQ8097	2	2020

Essex Birdwatching Society	<i>Vanellus vanellus</i>	bird	Lapwing	Red listing based on 2001 IUCN guidelines (from 2017): Endangered, Red listing based on 2001 IUCN guidelines (from 2017): Vulnerable	Marsh Farm Country Park	TQ8196	1	2018
Essex Birdwatching Society	<i>Vanellus vanellus</i>	bird	Lapwing	Red listing based on 2001 IUCN guidelines (from 2017): Endangered, Red listing based on 2001 IUCN guidelines (from 2017): Vulnerable	South Woodham Ferrers	TQ8196	1	2018
Essex Birdwatching Society	<i>Vanellus vanellus</i>	bird	Lapwing	Red listing based on 2001 IUCN guidelines (from 2017): Endangered, Red listing based on 2001 IUCN guidelines (from 2017): Vulnerable	Blue House Farm EWT	TQ8097	36	2020
Essex Birdwatching Society	<i>Vanellus vanellus</i>	bird	Lapwing	Red listing based on 2001 IUCN guidelines (from 2017): Endangered, Red listing based on 2001 IUCN guidelines (from 2017): Vulnerable	Fenn Creek, Woodham Ferrers	TQ8096	1	2019

26. Essex Red Data List Species

Information contained in the Inventory

The Essex Red Data List was compiled in 2002 for English Nature (now Natural England), with the input of County Recorders and other county specialists and with an extensive period of consultation. The full list is available at www.essexfieldclub.org.uk/portal/p/Essex+Red+Data+List.

The list is an important compilation of Essex information, helping to inform and better enable biodiversity and planning decisions throughout the county. As an internet resource, the list has been updated, with changes listed on the website.

Inclusion of species on the list is guided by the following key criteria:

- In the national Red Data List (where one exists)
- Nationally Scarce/Notable (where there is an available definition and list).
- Species which are rare, declining and/or subject to a high degree of threat in Essex (and not in either of the above categories).

Depending on the degree of regional knowledge this is related to:

- Species recorded in few modern sites (X or fewer sites, since 19XX).
- Species with restricted distribution occurring in habitats under a high degree of threat nationally and/or within the county.
- More widespread species which have undergone a substantial decline in number or distribution since 19XX.
- Species which are extinct in Essex, and for which there is significant potential for re-establishment, either naturally or through intervention.

The values of X will vary for different taxonomic groups; County Recorders and other county specialists have used their knowledge to determine the threshold values for each particular taxonomic group in Essex.

In addition, Essex Red Data List Threat Statuses have been assigned to the Arachnida, aculeate Hymenoptera, Syrphidae, larger Brachycera, Orthoptera and Odonata taxonomic groups. These threat categories are defined* as:

Essex Endangered

- Species known as a single population within a single post-1980 1km² or only from threatened or vulnerable sites in Essex.
- Species believed extinct in Essex.

Essex Vulnerable

- Species known from only two populations in Essex.
- Essex Rare species which are restricted to habitats or sites known to be under threat in Essex.
- Species which only occur at sites in Essex known to be vulnerable.
- Species which have shown a continuous decline over the last twenty years and are now known to exist in less than 1% of the covered post-1980 1km² in Essex.

Essex Threatened

- Essex Scarce species with a Frequency Ratio of less than 1.5 and Tetrad percentage of less than 1.0 indicating widely isolated populations within the county.
- Essex Scarce species which are restricted to habitats or sites known to be under threat in the county.
- Species which have shown a continuous decline over the last twenty years.

Regionally Important

- Species which are important in a national context because Essex contains a significant proportion of the national populations.
- Species which are important in a national context because they have a close association with a specific nationally threatened habitat included in the Biodiversity Action Plan.
- Species which are important in a national context because they are dominant in or peculiar to a specific habitat for which Essex contains a large percentage of the national habitat.

* Detailed information is available at

<http://www.essexfieldclub.org.uk/portal/p/Essex+Red+Data+threat+statuses>

Where a taxon not included in the list has been recorded from 6 or less of the 57 hectads (10km squares) covering the Watsonian VCs 18 and 19 it has been accorded a provisional Essex Red Data List status (pListed) here.

Essex Red Species Table

Source	Taxon	Group	Vernacular	Status	Location	Position	Records	Latest
Essex Field Club	<i>Alauda arvensis</i>	bird	Skylark	Listed	Hamberts Farm	TQ809988	6	2018
Essex Field Club	<i>Alauda arvensis</i>	bird	Skylark	Listed	Land South of South Woodham Ferrers	TQ805988	4	2017
Essex Field Club	<i>Alauda arvensis</i>	bird	Skylark	Listed	Land South of South Woodham Ferrers	TQ805998	10	2018
Essex Field Club	<i>Alauda arvensis</i>	bird	Skylark	Listed	South Woodham Ferrers	TQ805549 8407	1	2020
Essex Birdwatching Society	<i>Alauda arvensis</i>	bird	Skylark	Listed	TL8301	TL8301	1	2013
Essex Birdwatching Society	<i>Alauda arvensis</i>	bird	Skylark	Listed	Stow Marsh	TQ8396	5	2016
Essex Birdwatching Society	<i>Alauda arvensis</i>	bird	Skylark	Listed	Clementsgreen Creek South Woodham Ferrers	TQ8296	20	2020
Essex Birdwatching Society	<i>Alauda arvensis</i>	bird	Skylark	Listed	Marsh Farm South Woodham Ferrers	TQ8196	1	2020
Essex Birdwatching Society	<i>Alauda arvensis</i>	bird	Skylark	Listed	2 Marklay Drive South Woodham Ferrers	TQ8097	1	2020
Essex Birdwatching Society	<i>Alauda arvensis</i>	bird	Skylark	Listed	Stow Marsh	TQ8396	4	2017
Essex Birdwatching Society	<i>Alauda arvensis</i>	bird	Skylark	Listed	Stow Marsh	TQ8397	3	2020
Essex Birdwatching Society	<i>Alauda arvensis</i>	bird	Skylark	Listed	Marsh Farm	TQ8296	1	2015
Essex Birdwatching Society	<i>Alauda arvensis</i>	bird	Skylark	Listed	essex stow maries aerodrome	TL8100	1	2015
Essex Birdwatching Society	<i>Alauda arvensis</i>	bird	Skylark	Listed	Havering-atte-Bower	TQ8199	1	2016

Essex Birdwatching Society	<i>Alauda arvensis</i>	bird	Skylark	Listed	Clementsgreen Creek	TQ8296	12	2019
Essex Birdwatching Society	<i>Alauda arvensis</i>	bird	Skylark	Listed	South Woodham Ferrers	TQ8097	3	2020
Essex Birdwatching Society	<i>Alauda arvensis</i>	bird	Skylark	Listed	South Woodham Ferrers, Hogwell Farm	TQ8297	1	2018
Essex Birdwatching Society	<i>Alauda arvensis</i>	bird	Skylark	Listed	South Woodham Ferrers	TQ8196	1	2018
Essex Birdwatching Society	<i>Alauda arvensis</i>	bird	Skylark	Listed	Marsh Farm, South Woodham Ferrers	TQ8196	1	2018
Essex Birdwatching Society	<i>Alauda arvensis</i>	bird	Skylark	Listed	Blue House Farm EWT	TQ8097	28	2020
Essex Birdwatching Society	<i>Alauda arvensis</i>	bird	Skylark	Listed	Hawbush Creek	TQ8296	1	2019
Essex Birdwatching Society	<i>Alauda arvensis</i>	bird	Skylark	Listed	Stow Maries Aerodrome	TL8100	1	2019
Essex Field Club	<i>Alopecosa barbipes</i>	spider (Araneae)		Listed	Bushy Hill, South Woodham Ferrers	TQ813985	1	1992
Essex Field Club	<i>Alopecosa barbipes</i>	spider (Araneae)		Listed	Bushy Hill, South Woodham Ferrers	TQ813985	1	1992
Essex Field Club	<i>Alopecosa cuneata</i>	spider (Araneae)		Listed	Bushy Hill, South Woodham Ferrers	TQ813985	2	1992
Essex Field Club	<i>Alopecosa cuneata</i>	spider (Araneae)		Listed	Bushy Hill, South Woodham Ferrers	TQ813985	2	1992
Essex Birdwatching Society	<i>Anas crecca</i>	bird	Teal	Listed	Clementsgreen Creek South Woodham Ferrers	TQ8296	35	2020
Essex Birdwatching Society	<i>Anas crecca</i>	bird	Teal	Listed	Hogwell Farm South Woodham Ferrers	TQ8297	2	2020
Essex Birdwatching Society	<i>Anas crecca</i>	bird	Teal	Listed	Marsh Farm South Woodham Ferrers	TQ8196	1	2020

Essex Birdwatching Society	<i>Anas crecca</i>	bird	Teal	Listed	Stow Creek, North Fambridge	TQ8497	1	2014
Essex Birdwatching Society	<i>Anas crecca</i>	bird	Teal	Listed	Stow Marsh	TQ8396	14	2017
Essex Birdwatching Society	<i>Anas crecca</i>	bird	Teal	Listed	Upper Crouch Estuary	TQ8396	22	2018
Essex Birdwatching Society	<i>Anas crecca</i>	bird	Teal	Listed	Stow Creek	TQ8497	1	2016
Essex Birdwatching Society	<i>Anas crecca</i>	bird	Teal	Listed	Upper Crouch Estuary	TQ8396	9	2016
Essex Birdwatching Society	<i>Anas crecca</i>	bird	Teal	Listed	Stow Marsh	TQ8397	14	2020
Essex Field Club	<i>Anas crecca</i>	bird	Teal	Listed	Marsh Farm	TQ8296	1	2019
Essex Birdwatching Society	<i>Anas crecca</i>	bird	Teal	Listed	Marsh Farm, South Woodham Ferrers	TQ8196	7	2016
Essex Birdwatching Society	<i>Anas crecca</i>	bird	Teal	Listed	South Woodham Ferrers	TQ8296	1	2013
Essex Birdwatching Society	<i>Anas crecca</i>	bird	Teal	Listed	Stow Marsh	TQ8396	16	2016
Essex Birdwatching Society	<i>Anas crecca</i>	bird	Teal	Listed	Woodham Fen EWT	TQ7997	3	2016
Essex Birdwatching Society	<i>Anas crecca</i>	bird	Teal	Listed	Marsh Farm	TQ8296	1	2015
Essex Birdwatching Society	<i>Anas crecca</i>	bird	Teal	Listed	Marsh Farm, South Woodham Ferrers	TQ8196	7	2020
Essex Birdwatching Society	<i>Anas crecca</i>	bird	Teal	Listed	South Woodham Ferrers	TQ8097	1	2016

Essex Birdwatching Society	<i>Anas crecca</i>	bird	Teal	Listed	Clementsgreen Creek	TQ8296	45	2019
Essex Birdwatching Society	<i>Anas crecca</i>	bird	Teal	Listed	South Woodham Ferrers	TQ8097	2	2020
Essex Birdwatching Society	<i>Anas crecca</i>	bird	Teal	Listed	South Woodham Ferrers, Marsh Farm	TQ8196	1	2017
Essex Birdwatching Society	<i>Anas crecca</i>	bird	Teal	Listed	Woodham Fen EWT	TQ7997	2	2019
Essex Birdwatching Society	<i>Anas crecca</i>	bird	Teal	Listed	Marsh Farm Country Park	TQ8196	1	2018
Essex Birdwatching Society	<i>Anas crecca</i>	bird	Teal	Listed	Blue House Farm EWT	TQ8097	19	2020
Essex Birdwatching Society	<i>Anas crecca</i>	bird	Teal	Listed	Hawbush Creek	TQ8296	1	2019
Essex Birdwatching Society	<i>Anas strepera</i>	bird		Listed	Upper Crouch Estuary	TQ8396	12	2018
Essex Birdwatching Society	<i>Anas strepera</i>	bird		Listed	Upper Crouch Estuary	TQ8396	5	2016
Essex Birdwatching Society	<i>Anas strepera</i>	bird		Listed	Stow Marsh	TQ8397	1	2018
Essex Birdwatching Society	<i>Anas strepera</i>	bird		Listed	South Woodham Ferrers	TQ8296	1	2013
Essex Birdwatching Society	<i>Anas strepera</i>	bird		Listed	Woodham Fen EWT	TQ7997	5	2016
Essex Birdwatching Society	<i>Anas strepera</i>	bird		Listed	Marsh Farm	TQ8296	1	2015
Essex Birdwatching Society	<i>Anas strepera</i>	bird		Listed	Woodham Fen EWT	TQ7997	2	2018

Essex Birdwatching Society	<i>Anas strepera</i>	bird		Listed	Marsh Farm, South Woodham Ferrers	TQ8196	1	2018
Essex Field Club	<i>Andricus aries f. agamic</i>	insect - hymenopteran	Ramshorn gall causer	Listed	South Woodham Ferrers, Clements Green Creek	TQ8197	1	2013
Essex Field Club	<i>Anthemis cotula</i>	flowering plant	Stinking Chamomile	Listed	TL8100	TL8100	1	1989
Essex Field Club	<i>Anthemis cotula</i>	flowering plant	Stinking Chamomile	Listed	TL8000	TL8000	2	1989
Essex Birdwatching Society	<i>Anthus trivialis</i>	bird	Tree Pipit	Listed	Stow Marsh	TQ8397	1	2013
Essex Birdwatching Society	<i>Anthus trivialis</i>	bird	Tree Pipit	Listed	Stow Marsh	TQ8396	3	2016
Essex Birdwatching Society	<i>Anthus trivialis</i>	bird	Tree Pipit	Listed	Stow Marsh	TQ8396	1	2017
Essex Birdwatching Society	<i>Anthus trivialis</i>	bird	Tree Pipit	Listed	Stow Marsh	TQ8397	3	2019
Essex Birdwatching Society	<i>Anthus trivialis</i>	bird	Tree Pipit	Listed	South Woodham Ferrers	TQ8097	1	2014
Essex Birdwatching Society	<i>Anthus trivialis</i>	bird	Tree Pipit	Listed	Marsh Farm, South Woodham Ferrers	TQ8196	1	2014
Essex Birdwatching Society	<i>Anthus trivialis</i>	bird	Tree Pipit	Listed	Blue House Farm EWT	TQ8097	1	2019
Essex Field Club	<i>Apamea oblonga</i>	insect - moth	Crescent Striped	Listed	Woodham Fen, South Woodham Ferrers	TQ800978	1	1961
Essex Field Club	<i>Arctia caja</i>	insect - moth	Garden Tiger	Listed	Albert Road, South Woodham Ferrers	TQ805971	1	2006
Essex Birdwatching Society	<i>Asio flammeus</i>	bird	Short-eared Owl	Listed	Saltcoats, South Woodham Ferrers	TQ8297	1	2013
Essex Birdwatching Society	<i>Asio flammeus</i>	bird	Short-eared Owl	Listed	Marsh Farm, South Woodham Ferrers	TQ8196	2	2013

Essex Birdwatching Society	<i>Asio flammeus</i>	bird	Short-eared Owl	Listed	East Marsh, South Woodham Ferrers	TQ8097	1	2013
Essex Birdwatching Society	<i>Asio flammeus</i>	bird	Short-eared Owl	Listed	South Woodham Ferrers	TQ8097	1	2013
Essex Birdwatching Society	<i>Asio flammeus</i>	bird	Short-eared Owl	Listed	Stow Marsh	TQ8397	2	2013
Essex Birdwatching Society	<i>Asio flammeus</i>	bird	Short-eared Owl	Listed	Stow Marsh	TQ8396	5	2016
Essex Birdwatching Society	<i>Asio flammeus</i>	bird	Short-eared Owl	Listed	Blue House Farm EWT	TQ8097	8	2020
Essex Birdwatching Society	<i>Asio flammeus</i>	bird	Short-eared Owl	Listed	Stow Marsh	TQ8396	4	2017
Essex Birdwatching Society	<i>Asio flammeus</i>	bird	Short-eared Owl	Listed	Stow Marsh	TQ8397	2	2020
Essex Birdwatching Society	<i>Asio flammeus</i>	bird	Short-eared Owl	Listed	South Woodham Ferrers	TQ8097	3	2018
Essex Birdwatching Society	<i>Asio otus</i>	bird	Long-eared Owl	Listed	Blue House Farm	TQ8097	1	2019
Essex Field Club	<i>Asplenium adiantum-nigrum</i>	fern	Black Spleenwort	Listed	Stow Maries Halt	TQ8399	2	2021
Essex Field Club	<i>Asplenium adiantum-nigrum</i>	fern	Black Spleenwort	Listed	Stow Maries, Church Lane bridge buttress	TQ834991	1	2014
Essex Field Club	<i>Asplenium adiantum-nigrum</i>	fern	Black Spleenwort	Listed	Stow Maries, Church Lane bridge buttress	TQ835991	1	2014
Essex Field Club	<i>Asplenium ruta-muraria</i>	fern	Wall-rue	Listed	Stow Maries Halt	TQ8399	1	2012
Essex Field Club	<i>Asplenium ruta-muraria</i>	fern	Wall-rue	Listed	Stow Maries, Church Lane bridge buttress	TQ834991	1	2014
Essex Field Club	<i>Asplenium trichomanes</i>	fern	Maidenhair Spleenwort	Listed	Stow Maries Halt	TQ8399	1	2012

Essex Field Club	<i>Asplenium trichomanes</i>	fern	Maidenhair Spleenwort	Listed	Stow Maries, Woodham Road	TQ8298	1	2014
Essex Field Club	<i>Assiminea grayana</i>	mollusc	Dun Sentinel	Listed	Fenn Creek, South Woodham Ferrers	TQ797964	1	2011
Essex Field Club	<i>Atylotus latistriatus</i>	insect - true fly (Diptera)		Listed	Marsh Farm	TQ8296	1	2003
Essex Birdwatching Society	<i>Aythya ferina</i>	bird	Pochard	Listed	South Woodham Ferrers	TQ8097	1	2014
Essex Birdwatching Society	<i>Aythya ferina</i>	bird	Pochard	Listed	Marsh Farm, South Woodham Ferrers	TQ8196	1	2018
Essex Birdwatching Society	<i>Aythya ferina</i>	bird	Pochard	Listed	Clementsgreen Creek	TQ8296	12	2019
Essex Birdwatching Society	<i>Aythya ferina</i>	bird	Pochard	Listed	Blue House Farm EWT	TQ8097	8	2020
Essex Birdwatching Society	<i>Aythya ferina</i>	bird	Pochard	Listed	Compass Gardens Southwoodham Ferrers	TQ8197	1	2020
Essex Birdwatching Society	<i>Aythya ferina</i>	bird	Pochard	Listed	Clementsgreen Creek South Woodham Ferrers	TQ8296	18	2020
Essex Birdwatching Society	<i>Aythya ferina</i>	bird	Pochard	Listed	Stow Creek, North Farnbridge	TQ8497	1	2014
Essex Birdwatching Society	<i>Aythya ferina</i>	bird	Pochard	Listed	Upper Crouch Estuary	TQ8396	3	2018
Essex Birdwatching Society	<i>Aythya ferina</i>	bird	Pochard	Listed	Stow Marsh	TQ8397	1	2019
Essex Field Club	<i>Bembidion fumigatum</i>	insect - beetle (Coleoptera)		Listed	Clementsgreen Flood Storage Area (lagoon)	TQ8297	1	2004
Essex Field Club	<i>Bombus humilis</i>	insect - hymenopteran	Brown-banded Carder Bee	Listed	South Woodham Ferrers	TQ821964	1	2014
Essex Field Club	<i>Bombus humilis</i>	insect - hymenopteran	Brown-banded Carder Bee	Listed	South Woodham Ferrers	TQ819967	2	2014
Essex Field Club	<i>Bombus humilis</i>	insect - hymenopteran	Brown-banded Carder Bee	Listed	South Woodham Ferrers	TQ821965	1	2007

Essex Field Club	<i>Bombus sylvarum</i>	insect - hymenopteran	Shrill Carder Bee	Listed	South Woodham Ferrers outskirts	TQ7996	2	2005
Essex Field Club	<i>Brachytron pratense</i>	insect - dragonfly (Odonata)	Hairy Dragonfly	Listed	Marsh Farm	TQ810961	1	2016
Essex Field Club	<i>Brachytron pratense</i>	insect - dragonfly (Odonata)	Hairy Dragonfly	Listed	Woodham Fen	TQ798974	1	2017
Essex Field Club	<i>Brachytron pratense</i>	insect - dragonfly (Odonata)	Hairy Dragonfly	Listed	Marsh Farm Pools	TQ823963	5	2018
Essex Field Club	<i>Brachytron pratense</i>	insect - dragonfly (Odonata)	Hairy Dragonfly	Listed	Saltcoats	TQ821970	6	2018
Essex Field Club	<i>Brachytron pratense</i>	insect - dragonfly (Odonata)	Hairy Dragonfly	Listed	Blue House Farm	TQ810961	1	2017
Essex Birdwatching Society	<i>Branta bernicla</i>	bird	Brent Goose	Listed	Stow Creek, North Fambridge	TQ8497	3	2014
Essex Birdwatching Society	<i>Branta bernicla</i>	bird	Brent Goose	Listed	Stow Marsh	TQ8396	2	2015
Essex Birdwatching Society	<i>Branta bernicla</i>	bird	Brent Goose	Listed	Brandyhole Reach	TQ8396	1	2019
Essex Birdwatching Society	<i>Branta bernicla</i>	bird	Brent Goose	Listed	Stow Marsh	TQ8397	7	2019
Essex Birdwatching Society	<i>Branta bernicla</i>	bird	Brent Goose	Listed	South Woodham Ferrers	TQ8097	1	2014
Essex Birdwatching Society	<i>Branta bernicla</i>	bird	Brent Goose	Listed	Marsh Farm, South Woodham Ferrers	TQ8196	6	2014
Essex Birdwatching Society	<i>Branta bernicla</i>	bird	Brent Goose	Listed	South Woodham Ferrers	TQ8396	1	2014
Essex Birdwatching Society	<i>Branta bernicla</i>	bird	Brent Goose	Listed	Stow Marsh	TQ8396	9	2014
Essex Birdwatching Society	<i>Branta bernicla</i>	bird	Brent Goose	Listed	Clementsgreen Creek	TQ8296	7	2019
Essex Birdwatching Society	<i>Branta bernicla</i>	bird	Brent Goose	Listed	Blue House Farm EWT	TQ8097	23	2020

Essex Field Club	<i>Branta bernicla</i>	bird	Brent Goose	Listed	Marsh Farm	TQ8296	1	2019
Essex Field Club	<i>Bromus secalinus</i>	flowering plant	Rye Brome	Listed	Stow Maries/North Fambridge, Essex (TQ8398)	TQ8398	1	2018
Essex Field Club	<i>Bryotropha terrella</i>	insect - moth	a moth	Listed	Battlesbridge, Tabrum's Farm	TQ7996	1	1999
Essex Field Club	<i>Cerodontha suturalis</i>	insect - true fly (Diptera)	a leaf-miner fly	pListed	Clementsgreen Flood Storage Area (lagoon)	TQ8297	2	2004
Essex Birdwatching Society	<i>Charadrius dubius</i>	bird	Little Ringed Plover	Listed	Stow Marsh	TQ8396	2	2014
Essex Birdwatching Society	<i>Charadrius dubius</i>	bird	Little Ringed Plover	Listed	Marsh Farm, South Woodham Ferrers	TQ8196	2	2013
Essex Birdwatching Society	<i>Charadrius dubius</i>	bird	Little Ringed Plover	Listed	South Woodham Ferrers	TQ8097	1	2016
Essex Birdwatching Society	<i>Charadrius dubius</i>	bird	Little Ringed Plover	Listed	South Woodham Ferrers	TQ8097	2	2020
Essex Birdwatching Society	<i>Charadrius dubius</i>	bird	Little Ringed Plover	Listed	Marsh Farm CP	TQ8196	1	2019
Essex Birdwatching Society	<i>Charadrius dubius</i>	bird	Little Ringed Plover	Listed	Blue House Farm EWT	TQ8097	4	2020
Essex Birdwatching Society	<i>Charadrius hiaticula</i>	bird	Ringed Plover	Listed	South Woodham Ferrers	TQ8097	2	2014
Essex Birdwatching Society	<i>Charadrius hiaticula</i>	bird	Ringed Plover	Listed	Marsh Farm, South Woodham Ferrers	TQ8196	4	2015
Essex Birdwatching Society	<i>Charadrius hiaticula</i>	bird	Ringed Plover	Listed	Clementsgreen Creek	TQ8296	1	2017
Essex Birdwatching Society	<i>Charadrius hiaticula</i>	bird	Ringed Plover	Listed	South Woodham Ferrers, Marsh Farm	TQ8196	2	2017
Essex Birdwatching Society	<i>Charadrius hiaticula</i>	bird	Ringed Plover	Listed	Stow Marsh	TQ8396	4	2017

Essex Birdwatching Society	<i>Charadrius hiaticula</i>	bird	Ringed Plover	Listed	Upper Crouch Estuary	TQ8396	19	2017
Essex Birdwatching Society	<i>Charadrius hiaticula</i>	bird	Ringed Plover	Listed	Stow Creek	TQ8497	2	2016
Essex Birdwatching Society	<i>Charadrius hiaticula</i>	bird	Ringed Plover	Listed	Upper Crouch Estuary	TQ8396	7	2016
Essex Birdwatching Society	<i>Charadrius hiaticula</i>	bird	Ringed Plover	Listed	Marsh Farm, South Woodham Ferrers	TQ8196	6	2016
Essex Birdwatching Society	<i>Charadrius hiaticula</i>	bird	Ringed Plover	Listed	Stow Marsh	TQ8396	6	2014
Essex Field Club	<i>Chenopodium murale</i>	flowering plant	Nettle-leaved Goosefoot	Listed	Stow Maries/North Fambridge, Essex (TQ8398)	TQ8398	1	2018
Essex Birdwatching Society	<i>Circus aeruginosus</i>	bird	Marsh Harrier	Listed	South Woodham Ferrers	TQ8396	1	2014
Essex Birdwatching Society	<i>Circus aeruginosus</i>	bird	Marsh Harrier	Listed	Marsh Farm, South Woodham Ferrers	TQ8196	10	2020
Essex Birdwatching Society	<i>Circus aeruginosus</i>	bird	Marsh Harrier	Listed	South Woodham Ferrers	TQ8097	6	2020
Essex Birdwatching Society	<i>Circus aeruginosus</i>	bird	Marsh Harrier	Listed	Woodham Fen EWT	TQ7997	1	2015
Essex Birdwatching Society	<i>Circus aeruginosus</i>	bird	Marsh Harrier	Listed	South Woodham Ferrers, Marsh Farm	TQ8196	1	2017
Essex Birdwatching Society	<i>Circus aeruginosus</i>	bird	Marsh Harrier	Listed	South Woodham Ferrers, Hogwell Farm	TQ8297	1	2018
Essex Birdwatching Society	<i>Circus aeruginosus</i>	bird	Marsh Harrier	Listed	Blue House Farm EWT	TQ8097	47	2020
Essex Birdwatching Society	<i>Circus aeruginosus</i>	bird	Marsh Harrier	Listed	Blue House Farm	TQ8097	2	2019

Essex Birdwatching Society	<i>Circus aeruginosus</i>	bird	Marsh Harrier	Listed	Clementsgreen Creek South Woodham Ferrers	TQ8296	3	2020
Essex Birdwatching Society	<i>Circus aeruginosus</i>	bird	Marsh Harrier	Listed	Stow Marsh	TQ8396	23	2017
Essex Birdwatching Society	<i>Circus aeruginosus</i>	bird	Marsh Harrier	Listed	Upper Crouch Estuary	TQ8396	4	2018
Essex Birdwatching Society	<i>Circus aeruginosus</i>	bird	Marsh Harrier	Listed	Upper Crouch Estuary	TQ8396	1	2016
Essex Birdwatching Society	<i>Circus aeruginosus</i>	bird	Marsh Harrier	Listed	Stow Marsh	TQ8397	34	2020
Essex Birdwatching Society	<i>Circus aeruginosus</i>	bird	Marsh Harrier	Listed	Stow Maries	TQ8399	1	2020
Essex Birdwatching Society	<i>Circus aeruginosus</i>	bird	Marsh Harrier	Listed	South Woodham Ferrers	TQ8097	4	2016
Essex Birdwatching Society	<i>Circus aeruginosus</i>	bird	Marsh Harrier	Listed	Marsh Farm, South Woodham Ferrers	TQ8196	14	2016
Essex Birdwatching Society	<i>Circus aeruginosus</i>	bird	Marsh Harrier	Listed	South Woodham Ferrers	TQ8196	2	2013
Essex Birdwatching Society	<i>Circus aeruginosus</i>	bird	Marsh Harrier	Listed	Saltcoats, South Woodham Ferrers	TQ8297	1	2013
Essex Birdwatching Society	<i>Circus aeruginosus</i>	bird	Marsh Harrier	Listed	Stow Marsh	TQ8396	18	2016
Essex Birdwatching Society	<i>Circus aeruginosus</i>	bird	Marsh Harrier	Listed	South Woodham Ferrers	TQ8397	1	2013
Essex Birdwatching Society	<i>Circus cyaneus</i>	bird	Hen Harrier	Listed	Saltcoats, South Woodham Ferrers	TQ8297	1	2013
Essex Birdwatching Society	<i>Circus cyaneus</i>	bird	Hen Harrier	Listed	Stow Marsh	TQ8396	5	2016

Essex Birdwatching Society	<i>Circus cyaneus</i>	bird	Hen Harrier	Listed	Stow Marsh	TQ8397	1	2013
Essex Birdwatching Society	<i>Circus cyaneus</i>	bird	Hen Harrier	Listed	Stow Marsh	TQ8396	1	2015
Essex Birdwatching Society	<i>Circus cyaneus</i>	bird	Hen Harrier	Listed	Stow Marsh	TQ8397	1	2020
Essex Birdwatching Society	<i>Circus cyaneus</i>	bird	Hen Harrier	Listed	South Woodham Ferrers	TQ8097	2	2014
Essex Birdwatching Society	<i>Circus cyaneus</i>	bird	Hen Harrier	Listed	Marsh Farm, South Woodham Ferrers	TQ8196	1	2016
Essex Birdwatching Society	<i>Circus cyaneus</i>	bird	Hen Harrier	Listed	Blue House Farm EWT	TQ8097	2	2020
Essex Field Club	<i>Cnaemidophorus rhododactyla</i>	insect - moth	Rose Plume	Listed	Stow Maries Nature reserve	TQ8399	1	1985
Essex Birdwatching Society	<i>Coccothraustes coccothraustes</i>	bird	Hawfinch	Listed	South Woodham Ferrers	TQ8097	2	2018
Essex Field Club	<i>Coenonympha pamphilus</i>	insect - butterfly	Small Heath	Listed	Marsh Farm, South Woodham Ferrers	TQ819960	1	2016
Essex Field Club	<i>Coenonympha pamphilus</i>	insect - butterfly	Small Heath	Listed	South Woodham Ferrers: Saltcoats	TQ821970	2	2017
Essex Field Club	<i>Coenonympha pamphilus</i>	insect - butterfly	Small Heath	Listed	South Woodham Ferrers: Stow Maries Marshes	TQ8196	1	2017
Essex Field Club	<i>Coenonympha pamphilus</i>	insect - butterfly	Small Heath	Listed	South Woodham Ferrers: Stow Maries Marshes	TQ8197	1	2017
Essex Field Club	<i>Coenonympha pamphilus</i>	insect - butterfly	Small Heath	Listed	Marsh Farm	TQ816962	1	2018
Essex Field Club	<i>Coenonympha pamphilus</i>	insect - butterfly	Small Heath	Listed	Marsh Farm Country Park	TQ822964	1	2020
Essex Field Club	<i>Coenonympha pamphilus</i>	insect - butterfly	Small Heath	Listed	South Woodham Ferrers - Bushy Hill and environs	TQ815985	7	1996
Essex Field Club	<i>Coenonympha pamphilus</i>	insect - butterfly	Small Heath	Listed	Cold Norton - Hawe's Wood and environs	TQ817995	6	1998

Essex Field Club	<i>Coenonympha pamphilus</i>	insect - butterfly	Small Heath	Listed	Stow Maries Halt EWT	TQ833990	2	2016
Essex Field Club	<i>Coenonympha pamphilus</i>	insect - butterfly	Small Heath	Listed	Stow Marsh	TQ832966	2	2017
Essex Field Club	<i>Coenonympha pamphilus</i>	insect - butterfly	Small Heath	Listed	South Woodham Ferrers: East Marsh	TQ828963	1	2017
Essex Field Club	<i>Coenonympha pamphilus</i>	insect - butterfly	Small Heath	Listed	East Marsh	TQ828963	2	2018
Essex Field Club	<i>Coenonympha pamphilus</i>	insect - butterfly	Small Heath	Listed	Marsh Farm C.P. S Woodham Ferrers	TQ8296	2	2019
Essex Field Club	<i>Coenonympha pamphilus</i>	insect - butterfly	Small Heath	Listed	Hadleigh CP: Poynetts & Kersey	TQ8096	3	1996
Essex Field Club	<i>Coenonympha pamphilus</i>	insect - butterfly	Small Heath	Listed	South Woodham Ferrers	TQ8098	1	1996
Essex Field Club	<i>Coenonympha pamphilus</i>	insect - butterfly	Small Heath	Listed	South Woodham Ferrers	TQ8096	1	1996
Essex Field Club	<i>Coenonympha pamphilus</i>	insect - butterfly	Small Heath	Listed	South Woodham Ferrers: Bushy Hill	TQ813984	4	2011
Essex Field Club	<i>Coenonympha pamphilus</i>	insect - butterfly	Small Heath	Listed	Bushy Hill	TQ813984	1	2016
Essex Field Club	<i>Coenonympha pamphilus</i>	insect - butterfly	Small Heath	Listed	West of Hill Farm, Woodham Ferrers (arable rape field)	TQ793994	1	2011
Essex Field Club	<i>Coenonympha pamphilus</i>	insect - butterfly	Small Heath	Listed	Heathfield, Main Road, Woodham Ferrers, Essex CM3 8RW	TL7900	3	1993
Essex Field Club	<i>Coenonympha pamphilus</i>	insect - butterfly	Small Heath	Listed	Tropical Wings Zoo	TQ791976	4	2017
Essex Field Club	<i>Coenonympha pamphilus</i>	insect - butterfly	Small Heath	Listed	Tropical Wings Zoo	TQ791977	1	2017
Essex Field Club	<i>Coenonympha pamphilus</i>	insect - butterfly	Small Heath	Listed	Tropical Wings Zoo	TQ792976	2	2017
Essex Field Club	<i>Coenonympha pamphilus</i>	insect - butterfly	Small Heath	Listed	Tropical Wings Zoo	TQ792977	4	2017
Essex Field Club	<i>Coenonympha pamphilus</i>	insect - butterfly	Small Heath	Listed	Tropical Wings Zoo	TQ793977	1	2017
Essex Field Club	<i>Coenonympha pamphilus</i>	insect - butterfly	Small Heath	Listed	Tropical Wings Zoo	TQ794977	1	2017
Essex Field Club	<i>Coenonympha pamphilus</i>	insect - butterfly	Small Heath	Listed	Woodham Fen EWT	TQ802973	1	2011

Essex Field Club	<i>Coenonympha pamphilus</i>	insect - butterfly	Small Heath	Listed	Woodham Fen	TQ797970	1	2017
Essex Field Club	<i>Coenonympha pamphilus</i>	insect - butterfly	Small Heath	Listed	South Woodham Ferrers: Fen Creek	TQ801964	1	2017
Essex Field Club	<i>Coenonympha pamphilus</i>	insect - butterfly	Small Heath	Listed	Bushy Hill, South Woodham Ferrers	TQ813985	1	2020
Essex Field Club	<i>Coenonympha pamphilus</i>	insect - butterfly	Small Heath	Listed	South Woodham Ferrers: Bushy Hill	TQ815985	6	1996
Essex Field Club	<i>Coenonympha pamphilus</i>	insect - butterfly	Small Heath	Listed	Hawe's Wood, South Woodham Ferrers	TQ817995	7	1998
Essex Field Club	<i>Coenonympha pamphilus</i>	insect - butterfly	Small Heath	Listed	Wellinditch Farm Hill, S.Woodham Ferrers	TQ823993	1	1995
Essex Field Club	<i>Coenonympha pamphilus</i>	insect - butterfly	Small Heath	Listed	South Woodham Ferrers: Charity Lane	TL816003	1	1996
Essex Field Club	<i>Coenonympha pamphilus</i>	insect - butterfly	Small Heath	Listed	South Woodham Ferrers: Wellinditch Hill	TQ823993	2	1993
Essex Field Club	<i>Coenonympha pamphilus</i>	insect - butterfly	Small Heath	Listed	Bushy Hill, S.Woodham Ferrers	TQ815985	2	1995
Essex Field Club	<i>Coenonympha pamphilus</i>	insect - butterfly	Small Heath	Listed	South Woodham Ferrers	TQ817979	1	2012
Essex Field Club	<i>Coenonympha pamphilus</i>	insect - butterfly	Small Heath	Listed	Stow Maries Airfield	TQ8199	1	2012
Essex Field Club	<i>Colletes halophilus</i>	insect - hymenopteran	Sea Aster Bee	Listed	Woodham Fenn	TQ7997	1	1993
Essex Field Club	<i>Colletes halophilus</i>	insect - hymenopteran	Sea Aster Bee	Listed	Woodham Fen	TQ7997	1	1993
Essex Field Club	<i>Cucullia asteris</i>	insect - moth	Star-wort	Listed	Battlesbridge, Tabrum's Farm	TQ7996	1	1999
Essex Field Club	<i>Cynoglossum officinale</i>	flowering plant	Hound's-tongue	Listed	Stow Maries, Martins Lane	TQ8299	1	2014
Essex Field Club	<i>Cystiphora sonchi</i>	insect - true fly (Diptera)		pListed	South Woodham Ferrers, Clements Green Creek	TQ8197	1	2013
Essex Field Club	<i>Dasycera oliviella</i>	insect - moth	a moth	Listed	South Woodham Ferrers Garden of Remembrance	TQ806975	1	2019
Essex Field Club	<i>Delia platura</i>	insect - true fly (Diptera)		pListed	Stow Creek	TQ8397	1	1988

Essex Field Club	<i>Delichon urbicum</i>	bird	House Martin	Listed	Stow Maries	TL819001	1	2015
Essex Birdwatching Society	<i>Delichon urbicum</i>	bird	House Martin	Listed	Marsh Farm South Woodham Ferrers	TQ8196	4	2020
Essex Birdwatching Society	<i>Delichon urbicum</i>	bird	House Martin	Listed	Clementsgreen Creek South Woodham Ferrers	TQ8296	1	2020
Essex Birdwatching Society	<i>Delichon urbicum</i>	bird	House Martin	Listed	Stow Maries Aerodrome	TL8200	1	2020
Essex Birdwatching Society	<i>Delichon urbicum</i>	bird	House Martin	Listed	Stow Marsh	TQ8396	1	2015
Essex Birdwatching Society	<i>Delichon urbicum</i>	bird	House Martin	Listed	Stow Marsh	TQ8397	6	2019
Essex Birdwatching Society	<i>Delichon urbicum</i>	bird	House Martin	Listed	Mobile-TQ7999	TQ7999	1	2014
Essex Birdwatching Society	<i>Delichon urbicum</i>	bird	House Martin	Listed	Woodham Fen EWT	TQ7997	1	2014
Essex Birdwatching Society	<i>Delichon urbicum</i>	bird	House Martin	Listed	essex stow maries aerodrome	TL8100	1	2015
Essex Birdwatching Society	<i>Delichon urbicum</i>	bird	House Martin	Listed	Marsh Farm, South Woodham Ferrers	TQ8196	8	2019
Essex Birdwatching Society	<i>Delichon urbicum</i>	bird	House Martin	Listed	Woodham Fen EWT	TQ7997	1	2015
Essex Birdwatching Society	<i>Delichon urbicum</i>	bird	House Martin	Listed	South Woodham Ferrers	TQ8097	3	2019
Essex Birdwatching Society	<i>Delichon urbicum</i>	bird	House Martin	Listed	South Woodham Ferrers, Inchbonnie Rd	TQ8197	1	2017
Essex Birdwatching Society	<i>Delichon urbicum</i>	bird	House Martin	Listed	South Woodham Ferrers, Marsh Farm	TQ8196	2	2017

Essex Birdwatching Society	<i>Delichon urbicum</i>	bird	House Martin	Listed	South Woodham Ferrers	TQ8196	2	2019
Essex Birdwatching Society	<i>Delichon urbicum</i>	bird	House Martin	Listed	Clementsgreen Creek	TQ8296	6	2019
Essex Birdwatching Society	<i>Delichon urbicum</i>	bird	House Martin	Listed	Blue House Farm EWT	TQ8097	3	2020
Essex Field Club	<i>Delichon urbicum</i>	bird	House Martin	Listed	South Woodham Ferrers	TQ805549 8407	1	2020
Essex Birdwatching Society	<i>Delichon urbicum</i>	bird	House Martin	Listed	South Woodham Ferrers	TQ8097	5	2016
Essex Birdwatching Society	<i>Delichon urbicum</i>	bird	House Martin	Listed	South Woodham Ferrers	TQ8196	2	2013
Essex Birdwatching Society	<i>Delichon urbicum</i>	bird	House Martin	Listed	Marsh Farm, South Woodham Ferrers	TQ8196	7	2016
Essex Birdwatching Society	<i>Delichon urbicum</i>	bird	House Martin	Listed	Stow Marsh	TQ8396	3	2016
Essex Field Club	<i>Dixella attica</i>	insect - true fly (Diptera)		pListed	Fambridge, Marsh Farm	TQ821296 32	1	2009
Essex Field Club	<i>Dixella attica</i>	insect - true fly (Diptera)		pListed	Fambridge, Horseshoe	TQ821096 86	1	2009
Essex Field Club	<i>Dixella attica</i>	insect - true fly (Diptera)		pListed	Fambridge West	TQ820969	1	1987
Essex Field Club	<i>Dixella attica</i>	insect - true fly (Diptera)		pListed	Fambridge West	TQ824967	1	1987
Essex Field Club	<i>Dixella attica</i>	insect - true fly (Diptera)		pListed	Fambridge, Marsh Farm	TQ826896 24	1	2009
Essex Field Club	<i>Dixella autumnalis</i>	insect - true fly (Diptera)		pListed	Fambridge, Marsh Farm	TQ826896 24	1	2009
Essex Field Club	<i>Dixella autumnalis</i>	insect - true fly (Diptera)		pListed	Fambridge, Marsh Farm	TQ821296 32	1	2009
Essex Field Club	<i>Dixella autumnalis</i>	insect - true fly (Diptera)		pListed	Fambridge, Horseshoe	TQ821096 86	1	2009
Essex Field Club	<i>Dixella autumnalis</i>	insect - true fly (Diptera)		pListed	Marsh Farm	TQ822964	1	1987
Essex Field Club	<i>Emberiza calandra</i>	bird	Corn Bunting	Listed	South Woodham Ferrers	TQ805549 8407	1	2020

Essex Birdwatching Society	<i>Emberiza calandra</i>	bird	Corn Bunting	Listed	Blue House Farm EWT	TQ8097	17	2020
Essex Birdwatching Society	<i>Emberiza calandra</i>	bird	Corn Bunting	Listed	Marsh Farm CP	TQ8196	1	2019
Essex Birdwatching Society	<i>Emberiza calandra</i>	bird	Corn Bunting	Listed	Marsh Farm South Woodham Ferrers	TQ8196	3	2020
Essex Birdwatching Society	<i>Emberiza calandra</i>	bird	Corn Bunting	Listed	Clementsgreen Creek South Woodham Ferrers	TQ8296	13	2020
Essex Birdwatching Society	<i>Emberiza calandra</i>	bird	Corn Bunting	Listed	2 Marklay Drive South Woodham Ferrers	TQ8097	1	2020
Essex Birdwatching Society	<i>Emberiza calandra</i>	bird	Corn Bunting	Listed	Stow Marsh	TQ8396	8	2015
Essex Birdwatching Society	<i>Emberiza calandra</i>	bird	Corn Bunting	Listed	Stow Marsh	TQ8397	15	2020
Essex Birdwatching Society	<i>Emberiza calandra</i>	bird	Corn Bunting	Listed	Stow Marsh	TQ8396	20	2014
Essex Birdwatching Society	<i>Emberiza calandra</i>	bird	Corn Bunting	Listed	Marsh Farm, South Woodham Ferrers	TQ8196	3	2014
Essex Birdwatching Society	<i>Emberiza calandra</i>	bird	Corn Bunting	Listed	TL8301	TL8301	1	2013
Essex Birdwatching Society	<i>Emberiza calandra</i>	bird	Corn Bunting	Listed	South Woodham Ferrers	TQ8097	3	2014
Essex Birdwatching Society	<i>Emberiza calandra</i>	bird	Corn Bunting	Listed	essex stow maries aerodrome	TL8100	1	2015
Essex Birdwatching Society	<i>Emberiza calandra</i>	bird	Corn Bunting	Listed	Marsh Farm, South Woodham Ferrers	TQ8196	6	2018
Essex Birdwatching Society	<i>Emberiza calandra</i>	bird	Corn Bunting	Listed	South Woodham Ferrers	TQ8097	2	2020

Essex Birdwatching Society	<i>Emberiza calandra</i>	bird	Corn Bunting	Listed	Clementsgreen Creek	TQ8296	8	2019
Essex Birdwatching Society	<i>Emberiza calandra</i>	bird	Corn Bunting	Listed	Marsh Farm Country Park	TQ8196	1	2018
Essex Birdwatching Society	<i>Emberiza citrinella</i>	bird	Yellowhammer	Listed	South Woodham Ferrers	TQ8097	1	2014
Essex Birdwatching Society	<i>Emberiza citrinella</i>	bird	Yellowhammer	Listed	essex stow maries aerodrome	TL8100	1	2015
Essex Birdwatching Society	<i>Emberiza citrinella</i>	bird	Yellowhammer	Listed	South Woodham Ferrers	TQ8097	2	2019
Essex Birdwatching Society	<i>Emberiza citrinella</i>	bird	Yellowhammer	Listed	Blue House Farm EWT	TQ8097	8	2020
Essex Birdwatching Society	<i>Emberiza citrinella</i>	bird	Yellowhammer	Listed	Clementsgreen Creek	TQ8296	1	2019
Essex Birdwatching Society	<i>Emberiza citrinella</i>	bird	Yellowhammer	Listed	Stow Maries Aerodrome	TL8200	1	2020
Essex Birdwatching Society	<i>Emberiza citrinella</i>	bird	Yellowhammer	Listed	Essex, North Fambridge	TQ8497	1	2013
Essex Field Club	<i>Emberiza citrinella</i>	bird	Yellowhammer	Listed	Hamberts Farm	TQ809984	2	2017
Essex Field Club	<i>Emberiza citrinella</i>	bird	Yellowhammer	Listed	Hamberts Farm	TQ809988	6	2018
Essex Field Club	<i>Emberiza citrinella</i>	bird	Yellowhammer	Listed	Land South of South Woodham Ferrers	TQ805988	4	2017
Essex Field Club	<i>Emberiza citrinella</i>	bird	Yellowhammer	Listed	Land South of South Woodham Ferrers	TQ805998	10	2018
Essex Field Club	<i>Emberiza citrinella</i>	bird	Yellowhammer	Listed	South Woodham Ferrers	TQ805549 8407	1	2020
Essex Birdwatching Society	<i>Emberiza schoeniclus</i>	bird	Reed Bunting	Listed	Blue House Farm EWT	TQ8097	24	2020

Essex Birdwatching Society	<i>Emberiza schoeniclus</i>	bird	Reed Bunting	Listed	Clementsgreen Creek South Woodham Ferrers	TQ8296	23	2020
Essex Birdwatching Society	<i>Emberiza schoeniclus</i>	bird	Reed Bunting	Listed	Marsh Farm South Woodham Ferrers	TQ8196	2	2020
Essex Birdwatching Society	<i>Emberiza schoeniclus</i>	bird	Reed Bunting	Listed	2 Marklay Drive South Woodham Ferrers	TQ8097	1	2020
Essex Birdwatching Society	<i>Emberiza schoeniclus</i>	bird	Reed Bunting	Listed	Stow Marsh	TQ8396	4	2015
Essex Birdwatching Society	<i>Emberiza schoeniclus</i>	bird	Reed Bunting	Listed	Upper Crouch Estuary	TQ8396	9	2018
Essex Birdwatching Society	<i>Emberiza schoeniclus</i>	bird	Reed Bunting	Listed	Upper Crouch Estuary	TQ8396	4	2016
Essex Birdwatching Society	<i>Emberiza schoeniclus</i>	bird	Reed Bunting	Listed	Saltcoats, South Woodham Ferrers	TQ8297	1	2013
Essex Birdwatching Society	<i>Emberiza schoeniclus</i>	bird	Reed Bunting	Listed	South Woodham Ferrers	TQ8097	3	2014
Essex Birdwatching Society	<i>Emberiza schoeniclus</i>	bird	Reed Bunting	Listed	Stow Marsh	TQ8396	2	2016
Essex Birdwatching Society	<i>Emberiza schoeniclus</i>	bird	Reed Bunting	Listed	Clementsgreen Creek	TQ8296	23	2019
Essex Birdwatching Society	<i>Emberiza schoeniclus</i>	bird	Reed Bunting	Listed	South Woodham Ferrers	TQ8097	4	2019
Essex Birdwatching Society	<i>Emberiza schoeniclus</i>	bird	Reed Bunting	Listed	South Woodham Ferrers, Marsh Farm	TQ8196	1	2017
Essex Birdwatching Society	<i>Emberiza schoeniclus</i>	bird	Reed Bunting	Listed	Marsh Farm, South Woodham Ferrers	TQ8196	1	2018
Essex Birdwatching Society	<i>Emberiza schoeniclus</i>	bird	Reed Bunting	Listed	South Woodham Ferrers, Hogwell Farm	TQ8297	1	2018

Essex Birdwatching Society	<i>Emberiza schoeniclus</i>	bird	Reed Bunting	Listed	South Woodham Ferrers, Compass Gardens	TQ8197	1	2018
Essex Birdwatching Society	<i>Emberiza schoeniclus</i>	bird	Reed Bunting	Listed	South Woodham Ferrers	TQ8196	1	2018
Essex Birdwatching Society	<i>Emberiza schoeniclus</i>	bird	Reed Bunting	Listed	Marsh Farm Country Park	TQ8196	1	2018
Essex Field Club	<i>Eptesicus serotinus</i>	terrestrial mammal	Serotine	Listed	TQ808978	TQ808978	1	1992
Essex Field Club	<i>Eptesicus serotinus</i>	terrestrial mammal	Serotine	Listed	TQ807978	TQ807978	1	1982
Essex Field Club	<i>Eptesicus serotinus</i>	terrestrial mammal	Serotine	Listed	TQ813977	TQ813977	1	1988
Essex Field Club	<i>Erigone arctica</i>	spider (Araneae)		Listed	Woodham Fenn	TQ799974	2	1987
Essex Field Club	<i>Erinaceus europaeus</i>	terrestrial mammal	Western Hedgehog	Listed	TQ817973	TQ817973	1	1998
Essex Field Club	<i>Erinaceus europaeus</i>	terrestrial mammal	Western Hedgehog	Listed	TL795008	TL795008	2	2008
Essex Field Club	<i>Erinaceus europaeus</i>	terrestrial mammal	Western Hedgehog	Listed	TL795006	TL795006	2	2010
Essex Field Club	<i>Erinaceus europaeus</i>	terrestrial mammal	Western Hedgehog	Listed	TL794008	TL794008	2	2008
Essex Field Club	<i>Erinaceus europaeus</i>	terrestrial mammal	Western Hedgehog	Listed	TL793008	TL793008	2	1995
Essex Field Club	<i>Erinaceus europaeus</i>	terrestrial mammal	Western Hedgehog	Listed	TQ797998	TQ797998	1	1996
Essex Field Club	<i>Erinaceus europaeus</i>	terrestrial mammal	Western Hedgehog	Listed	TL796003	TL796003	1	1994
Essex Field Club	<i>Erinaceus europaeus</i>	terrestrial mammal	Western Hedgehog	Listed	TQ797999	TQ797999	1	1998
Essex Field Club	<i>Erinaceus europaeus</i>	terrestrial mammal	Western Hedgehog	Listed	TL794006	TL794006	1	2016
Essex Field Club	<i>Erinaceus europaeus</i>	terrestrial mammal	Western Hedgehog	Listed	TQ798998	TQ798998	1	1998
Essex Field Club	<i>Erinaceus europaeus</i>	terrestrial mammal	Western Hedgehog	Listed	TQ804978	TQ804978	3	2008
Essex Field Club	<i>Erinaceus europaeus</i>	terrestrial mammal	Western Hedgehog	Listed	TQ808977	TQ808977	1	2006
Essex Field Club	<i>Erinaceus europaeus</i>	terrestrial mammal	Western Hedgehog	Listed	TQ806969	TQ806969	1	1998

Essex Field Club	<i>Erinaceus europaeus</i>	terrestrial mammal	Western Hedgehog	Listed	TQ810977	TQ810977	1	2009
Essex Field Club	<i>Erythromma viridulum</i>	insect - dragonfly (Odonata)	Small Red-eyed Damselfly	Listed	Eyotts	TQ797964	2	2018
Essex Field Club	<i>Erythromma viridulum</i>	insect - dragonfly (Odonata)	Small Red-eyed Damselfly	Listed	Woodham Fen	TQ798975	1	2017
Essex Field Club	<i>Erythromma viridulum</i>	insect - dragonfly (Odonata)	Small Red-eyed Damselfly	Listed	Marsh Farm Pools	TQ823963	1	2018
Essex Field Club	<i>Erythromma viridulum</i>	insect - dragonfly (Odonata)	Small Red-eyed Damselfly	Listed	Saltcoats	TQ821970	3	2018
Essex Field Club	<i>Erythromma viridulum</i>	insect - dragonfly (Odonata)	Small Red-eyed Damselfly	Listed	East Marsh	TQ829961	2	2018
Essex Field Club	<i>Erythromma viridulum</i>	insect - dragonfly (Odonata)	Small Red-eyed Damselfly	Listed	Marsh Farm	TQ810961	1	2016
Essex Field Club	<i>Eupithecia expallidata</i>	insect - moth	Bleached Pug	Listed	South Woodham Ferrers	TQ8197	1	1999
Essex Birdwatching Society	<i>Falco columbarius</i>	bird	Merlin	Listed	Blue House Farm EWT	TQ8097	4	2020
Essex Birdwatching Society	<i>Falco columbarius</i>	bird	Merlin	Listed	South Woodham Ferrers	TQ8097	1	2020
Essex Birdwatching Society	<i>Falco columbarius</i>	bird	Merlin	Listed	Stow Marsh	TQ8396	9	2017
Essex Birdwatching Society	<i>Falco columbarius</i>	bird	Merlin	Listed	Stow Marsh	TQ8397	14	2020
Essex Birdwatching Society	<i>Falco columbarius</i>	bird	Merlin	Listed	South Woodham Ferrers	TQ8097	1	2013
Essex Birdwatching Society	<i>Falco columbarius</i>	bird	Merlin	Listed	Marsh Farm, South Woodham Ferrers	TQ8196	2	2014
Essex Birdwatching Society	<i>Falco columbarius</i>	bird	Merlin	Listed	Stow Marsh	TQ8396	6	2016
Essex Birdwatching Society	<i>Falco columbarius</i>	bird	Merlin	Listed	Marsh Farm, South Woodham Ferrers	TQ8196	2	2019
Essex Birdwatching Society	<i>Falco subbuteo</i>	bird	Hobby	Listed	Stow Marsh	TQ8396	4	2017

Essex Birdwatching Society	<i>Falco subbuteo</i>	bird	Hobby	Listed	Stow Marsh	TQ8397	4	2020
Essex Birdwatching Society	<i>Falco subbuteo</i>	bird	Hobby	Listed	South Woodham Ferrers	TQ8097	4	2016
Essex Birdwatching Society	<i>Falco subbuteo</i>	bird	Hobby	Listed	Marsh Farm, South Woodham Ferrers	TQ8196	7	2016
Essex Birdwatching Society	<i>Falco subbuteo</i>	bird	Hobby	Listed	Stow Marsh	TQ8396	4	2016
Essex Birdwatching Society	<i>Falco subbuteo</i>	bird	Hobby	Listed	Saltcoats, South Woodham Ferrers	TQ8297	1	2013
Essex Birdwatching Society	<i>Falco subbuteo</i>	bird	Hobby	Listed	Woodham Fen EWT	TQ7997	1	2014
Essex Birdwatching Society	<i>Falco subbuteo</i>	bird	Hobby	Listed	South Woodham Ferrers	TQ8396	1	2014
Essex Birdwatching Society	<i>Falco subbuteo</i>	bird	Hobby	Listed	Marsh Farm, South Woodham Ferrers	TQ8196	2	2018
Essex Birdwatching Society	<i>Falco subbuteo</i>	bird	Hobby	Listed	Woodham Fen EWT	TQ7997	2	2015
Essex Birdwatching Society	<i>Falco subbuteo</i>	bird	Hobby	Listed	South Woodham Ferrers	TQ8097	2	2019
Essex Birdwatching Society	<i>Falco subbuteo</i>	bird	Hobby	Listed	South Woodham Ferrers, Marsh Farm	TQ8196	1	2017
Essex Birdwatching Society	<i>Falco subbuteo</i>	bird	Hobby	Listed	Blue House Farm	TQ8097	1	2019
Essex Birdwatching Society	<i>Falco subbuteo</i>	bird	Hobby	Listed	Blue House Farm EWT	TQ8097	4	2020
Essex Field Club	<i>Formica rufa</i>	insect - hymenopteran	an ant	Listed	Bushy Hill, Edwinshall Wood	TQ811987	1	1992

Essex Field Club	<i>Fritillaria meleagris</i>	flowering plant	Fritillary	Listed	Woodham Ferrers C.P., Woodham Fen	TQ8097	1	2021
Essex Birdwatching Society	<i>Gallinago gallinago</i>	bird	Snipe	Listed	Stow Creek, North Fambridge	TQ8497	1	2013
Essex Birdwatching Society	<i>Gallinago gallinago</i>	bird	Snipe	Listed	Stow Marsh	TQ8396	14	2017
Essex Birdwatching Society	<i>Gallinago gallinago</i>	bird	Snipe	Listed	Upper Crouch Estuary	TQ8396	7	2018
Essex Birdwatching Society	<i>Gallinago gallinago</i>	bird	Snipe	Listed	Stow Creek	TQ8497	1	2016
Essex Birdwatching Society	<i>Gallinago gallinago</i>	bird	Snipe	Listed	Upper Crouch Estuary	TQ8396	2	2016
Essex Birdwatching Society	<i>Gallinago gallinago</i>	bird	Snipe	Listed	Stow Marsh	TQ8397	9	2020
Essex Birdwatching Society	<i>Gallinago gallinago</i>	bird	Snipe	Listed	Woodham Fen EWT	TQ7997	8	2016
Essex Birdwatching Society	<i>Gallinago gallinago</i>	bird	Snipe	Listed	Marsh Farm, South Woodham Ferrers	TQ8196	8	2016
Essex Birdwatching Society	<i>Gallinago gallinago</i>	bird	Snipe	Listed	Stow Marsh	TQ8396	21	2016
Essex Birdwatching Society	<i>Gallinago gallinago</i>	bird	Snipe	Listed	South Woodham Ferrers	TQ8097	1	2014
Essex Birdwatching Society	<i>Gallinago gallinago</i>	bird	Snipe	Listed	Marsh Farm, South Woodham Ferrers	TQ8196	3	2020
Essex Birdwatching Society	<i>Gallinago gallinago</i>	bird	Snipe	Listed	South Woodham Ferrers	TQ8097	3	2017
Essex Birdwatching Society	<i>Gallinago gallinago</i>	bird	Snipe	Listed	Woodham Fen EWT	TQ7997	4	2020

Essex Birdwatching Society	<i>Gallinago gallinago</i>	bird	Snipe	Listed	Clementsgreen Creek	TQ8296	1	2018
Essex Birdwatching Society	<i>Gallinago gallinago</i>	bird	Snipe	Listed	Blue House Farm EWT	TQ8097	13	2020
Essex Field Club	<i>Gryllotalpa gryllotalpa</i>	insect - orthopteran	Mole Cricket	Listed	S. Woodham Ferrers	TQ812967	2	2000
Essex Field Club	<i>Hippophae rhamnoides</i>	flowering plant	Sea-buckthorn	Listed	Woodham Ferrers C.P., Marsh Farm C.P. & Clementsgreen Creek	TQ8196	1	2016
Essex Field Club	<i>Inula crithmoides</i>	flowering plant	Golden-samphire	Listed	South Woodham Ferrers, Clementsgreen Creek & surrounding area	TQ8296	1	2017
Essex Field Club	<i>Inula crithmoides</i>	flowering plant	Golden-samphire	Listed	Woodham Ferrers, Woodham Fen, EWT, SSSI	TQ7997	1	2004
Essex Field Club	<i>Ischnodes sanguinicollis</i>	insect - beetle (Coleoptera)		Listed	West of Hill Farm, Woodham Ferrers (arable rape field)	TQ793994	1	2011
Essex Field Club	<i>Lasioglossum puncticolle</i>	insect - hymenopteran	Ridge-cheeked Furrow Bee	Listed	Bushy Hill, South Woodham Ferrers	TQ8198	2	1993
Essex Field Club	<i>Lasiommata megera</i>	insect - butterfly	Wall	Listed	Marsh Farm , South Woodham Ferrers	TQ809899 6171	1	2020
Essex Field Club	<i>Lasiommata megera</i>	insect - butterfly	Wall	Listed	South Woodham Ferrers: Bushy Hill	TQ815985	5	1996
Essex Field Club	<i>Lasiommata megera</i>	insect - butterfly	Wall	Listed	Hawe's Wood, South Woodham Ferrers	TQ817995	7	1995
Essex Field Club	<i>Lasiommata megera</i>	insect - butterfly	Wall	Listed	South Woodham Ferrers: Wellinditch Hill	TQ823993	1	1993
Essex Field Club	<i>Lasiommata megera</i>	insect - butterfly	Wall	Listed	Bushy Hill, S.Woodham Ferrers	TQ815985	1	1995
Essex Field Club	<i>Lasiommata megera</i>	insect - butterfly	Wall	Listed	Wellinditch Farm Hill, S.Woodham Ferrers	TQ823993	1	1995

Essex Field Club	<i>Lasiommata megera</i>	insect - butterfly	Wall	Listed	Charity Lane, Cock Clarks	TL8100	1	1995
Essex Field Club	<i>Lasiommata megera</i>	insect - butterfly	Wall	Listed	South Woodham Ferrers - Bushy Hill and environs	TQ815985	5	1996
Essex Field Club	<i>Lasiommata megera</i>	insect - butterfly	Wall	Listed	Cold Norton - Hawe's Wood and environs	TQ817995	5	1995
Essex Field Club	<i>Lasiommata megera</i>	insect - butterfly	Wall	Listed	Hadleigh CP: Poynetts & Kersey	TQ8096	1	1996
Essex Field Club	<i>Lasiommata megera</i>	insect - butterfly	Wall	Listed	Stow Maries Airfield	TQ8199	1	2011
Essex Field Club	<i>Lasiommata megera</i>	insect - butterfly	Wall	Listed	Hawe's Wood, South Woodham Ferrers	TQ8098	1	1994
Essex Field Club	<i>Lasiommata megera</i>	insect - butterfly	Wall	Listed	Woodham Ferrers, Charity Farm	TL8000	1	1995
Essex Field Club	<i>Lasius brunneus</i>	insect - hymenopteran	an ant	Listed	Bushy Hill, Edwinshall Wood	TQ811987	1	1992
Essex Field Club	<i>Lepus europaeus</i>	terrestrial mammal	Brown Hare	Listed	TQ817961	TQ817961	1	1996
Essex Field Club	<i>Lepus europaeus</i>	terrestrial mammal	Brown Hare	Listed	TL820002	TL820002	1	2012
Essex Field Club	<i>Lepus europaeus</i>	terrestrial mammal	Brown Hare	Listed	TQ821999	TQ821999	1	2012
Essex Field Club	<i>Lepus europaeus</i>	terrestrial mammal	Brown Hare	Listed	TL815005	TL815005	1	2011
Essex Field Club	<i>Lepus europaeus</i>	terrestrial mammal	Brown Hare	Listed	Stow Maries	TL819001	1	2015
Essex Field Club	<i>Lepus europaeus</i>	terrestrial mammal	Brown Hare	Listed	TL793009	TL793009	2	2008
Essex Field Club	<i>Lepus europaeus</i>	terrestrial mammal	Brown Hare	Listed	TL798005	TL798005	1	1998
Essex Field Club	<i>Lestes dryas</i>	insect - dragonfly (Odonata)	Scarce Emerald Damselfly	Listed	Woodham Fen	TQ798975	1	2017
Essex Field Club	<i>Lestes dryas</i>	insect - dragonfly (Odonata)	Scarce Emerald Damselfly	Listed	Saltcoats	TQ821970	1	2017
Essex Field Club	<i>Limenitis camilla</i>	insect - butterfly	White Admiral	Listed	South Woodham Ferrers: Washlands	TQ805964	1	2018
Essex Field Club	<i>Limnospila albifrons</i>	insect - true fly (Diptera)		pListed	Stow Creek	TQ8397	2	1988

Essex Birdwatching Society	<i>Locustella naevia</i>	bird	Grasshopper Warbler	Listed	Marsh Farm South Woodham Ferrers	TQ8196	1	2020
Essex Birdwatching Society	<i>Locustella naevia</i>	bird	Grasshopper Warbler	Listed	South Woodham Ferrers	TQ8297	1	2014
Essex Birdwatching Society	<i>Locustella naevia</i>	bird	Grasshopper Warbler	Listed	Marsh Farm, South Woodham Ferrers	TQ8196	2	2016
Essex Birdwatching Society	<i>Locustella naevia</i>	bird	Grasshopper Warbler	Listed	Marsh Farm, South Woodham Ferrers	TQ8196	1	2018
Essex Birdwatching Society	<i>Locustella naevia</i>	bird	Grasshopper Warbler	Listed	South Woodham Ferrers	TQ8097	2	2019
Essex Birdwatching Society	<i>Luscinia megarhynchos</i>	bird	Nightingale	Listed	South Woodham Ferrers	TQ8097	2	2016
Essex Birdwatching Society	<i>Luscinia megarhynchos</i>	bird	Nightingale	Listed	Woodham Fen EWT	TQ7997	1	2016
Essex Birdwatching Society	<i>Luscinia megarhynchos</i>	bird	Nightingale	Listed	Thrift Wood	TL7901	1	2013
Essex Birdwatching Society	<i>Luscinia megarhynchos</i>	bird	Nightingale	Listed	South Woodham Ferrers	TQ8097	1	2020
Essex Birdwatching Society	<i>Luscinia megarhynchos</i>	bird	Nightingale	Listed	Marsh Farm South Woodham Ferrers	TQ8196	1	2020
Essex Field Club	<i>Macrochilo cribrumalis</i>	insect - moth	Dotted Fan-foot	Listed	Woodham Fen, South Woodham Ferrers	TQ800978	1	1961
Essex Field Club	<i>Meles meles</i>	terrestrial mammal	Badger	Listed	TQ793961	TQ793961	1	2007
Essex Field Club	<i>Meles meles</i>	terrestrial mammal	Badger	Listed	TL796001	TL796001	1	2005
Essex Field Club	<i>Meles meles</i>	terrestrial mammal	Badger	Listed	TQ791963	TQ791963	1	2013
Essex Field Club	<i>Meles meles</i>	terrestrial mammal	Badger	Listed	TQ793970	TQ793970	1	2013
Essex Field Club	<i>Meles meles</i>	terrestrial mammal	Badger	Listed	TQ794970	TQ794970	1	2014

Essex Field Club	<i>Meles meles</i>	terrestrial mammal	Badger	Listed	South Woodham Ferrers outskirts	TQ7996	1	2019
Essex Field Club	<i>Meles meles</i>	terrestrial mammal	Badger	Listed	Land South of South Woodham Ferrers	TQ797029 8553	2	2017
Essex Field Club	<i>Meles meles</i>	terrestrial mammal	Badger	Listed	TQ811988	TQ811988	1	1996
Essex Field Club	<i>Meles meles</i>	terrestrial mammal	Badger	Listed	Land South of South Woodham Ferrers	TQ810479 8760	2	2017
Essex Field Club	<i>Meles meles</i>	terrestrial mammal	Badger	Listed	South Woodham Ferrers	TQ810669 9294	1	2020
Essex Field Club	<i>Meles meles</i>	terrestrial mammal	Badger	Listed	South Woodham Ferrers	TQ810729 8694	1	2020
Essex Field Club	<i>Meles meles</i>	terrestrial mammal	Badger	Listed	TL820002	TL820002	1	2012
Essex Field Club	<i>Meles meles</i>	terrestrial mammal	Badger	Listed	TQ821999	TQ821999	1	2012
Essex Field Club	<i>Meles meles</i>	terrestrial mammal	Badger	Listed	TQ816980	TQ816980	1	2011
Essex Field Club	<i>Meles meles</i>	terrestrial mammal	Badger	Listed	TQ816983	TQ816983	1	2008
Essex Field Club	<i>Melitta tricincta</i>	insect - hymenopteran	Red Bartsia Bee	Listed	Woodham Fenn	TQ7997	1	1993
Essex Birdwatching Society	<i>Motacilla flava</i>	bird	Yellow Wagtail	Listed	Stow Marsh	TQ8396	12	2016
Essex Birdwatching Society	<i>Motacilla flava</i>	bird	Yellow Wagtail	Listed	South Woodham Ferrers	TQ8296	1	2013
Essex Birdwatching Society	<i>Motacilla flava</i>	bird	Yellow Wagtail	Listed	Marsh Farm, South Woodham Ferrers	TQ8196	9	2016
Essex Birdwatching Society	<i>Motacilla flava</i>	bird	Yellow Wagtail	Listed	South Woodham Ferrers	TQ8097	4	2014
Essex Birdwatching Society	<i>Motacilla flava</i>	bird	Yellow Wagtail	Listed	South Woodham Ferrers	TQ8097	3	2018
Essex Birdwatching Society	<i>Motacilla flava</i>	bird	Yellow Wagtail	Listed	Woodham Fen EWT	TQ7997	1	2016

Essex Birdwatching Society	<i>Motacilla flava</i>	bird	Yellow Wagtail	Listed	South Woodham Ferrers, Marsh Farm	TQ8196	2	2017
Essex Birdwatching Society	<i>Motacilla flava</i>	bird	Yellow Wagtail	Listed	Blue House Farm EWT	TQ8097	10	2020
Essex Birdwatching Society	<i>Motacilla flava</i>	bird	Yellow Wagtail	Listed	Marsh Farm CP	TQ8196	1	2019
Essex Birdwatching Society	<i>Motacilla flava</i>	bird	Yellow Wagtail	Listed	Clementsgreen Creek	TQ8296	2	2019
Essex Birdwatching Society	<i>Motacilla flava</i>	bird	Yellow Wagtail	Listed	Marsh Farm South Woodham Ferrers	TQ8196	3	2020
Essex Birdwatching Society	<i>Motacilla flava</i>	bird	Yellow Wagtail	Listed	Stow Marsh	TQ8396	13	2017
Essex Birdwatching Society	<i>Motacilla flava</i>	bird	Yellow Wagtail	Listed	Stow Creek	TQ8497	1	2016
Essex Birdwatching Society	<i>Motacilla flava</i>	bird	Yellow Wagtail	Listed	Stow Marsh	TQ8397	15	2020
Essex Field Club	<i>Muscardinus avellanarius</i>	terrestrial mammal	Hazel Dormouse	Listed	Stow Maries Halt	TQ835991	1	2004
Essex Birdwatching Society	<i>Muscicapa striata</i>	bird	Spotted Flycatcher	Listed	Marsh Farm, South Woodham Ferrers	TQ8196	1	2013
Essex Birdwatching Society	<i>Muscicapa striata</i>	bird	Spotted Flycatcher	Listed	South Woodham Ferrers	TQ8097	1	2013
Essex Birdwatching Society	<i>Muscicapa striata</i>	bird	Spotted Flycatcher	Listed	Woodham Fen EWT	TQ7997	1	2014
Essex Birdwatching Society	<i>Muscicapa striata</i>	bird	Spotted Flycatcher	Listed	Marsh Farm, South Woodham Ferrers	TQ8196	2	2018
Essex Birdwatching Society	<i>Muscicapa striata</i>	bird	Spotted Flycatcher	Listed	South Woodham Ferrers	TQ8097	2	2015
Essex Bat Group	<i>Myotis nattereri</i>	terrestrial mammal	Natterer's Bat	Listed	Stow Maries	TQ834949 9127	1	2014

Essex Field Club	<i>Myrmica schencki</i>	insect - hymenopteran	an ant	Listed	Bushy Hill, South Woodham Ferrers	TQ813985	2	1992
Essex Field Club	<i>Nyctalus leisleri</i>	terrestrial mammal	Leisler's Bat / Lesser Noctule Bat	Listed	South Woodham Ferrers	TQ807249 8270	1	2020
Essex Field Club	<i>Nyctalus noctula</i>	terrestrial mammal	Noctule Bat	Listed	Hamberts Farm	TQ809984	6	2017
Essex Field Club	<i>Nyctalus noctula</i>	terrestrial mammal	Noctule Bat	Listed	Land South of South Woodham Ferrers	TQ805988	2	2017
Essex Field Club	<i>Nyctalus noctula</i>	terrestrial mammal	Noctule Bat	Listed	South Woodham Ferrers	TQ807249 8270	1	2020
Essex Field Club	<i>Nyctalus noctula</i>	terrestrial mammal	Noctule Bat	Listed	TQ815975	TQ815975	2	1989
Essex Field Club	<i>Nyctalus noctula</i>	terrestrial mammal	Noctule Bat	Listed	TQ804978	TQ804978	1	1984
Essex Field Club	<i>Odontomyia ornata</i>	insect - true fly (Diptera)		Listed	Fambridge, Marsh Farm	TQ821296 32	1	2009
Essex Field Club	<i>Odontomyia tigrina</i>	insect - true fly (Diptera)		Listed	Fambridge West	TQ824967	1	1987
Essex Field Club	<i>Odontomyia tigrina</i>	insect - true fly (Diptera)		Listed	South Fambridge Marshes	TQ8296	1	1987
Essex Field Club	<i>Ophioglossum vulgatum</i>	fern	Adder's-tongue	Listed	Stow Maries Halt	TQ8399	1	2021
Essex Birdwatching Society	<i>Panurus biarmicus</i>	bird	Bearded Tit	Listed	Saltcoats, South Woodham Ferrers	TQ8297	2	2013
Essex Birdwatching Society	<i>Panurus biarmicus</i>	bird	Bearded Tit	Listed	Stow Marsh	TQ8396	2	2013
Essex Birdwatching Society	<i>Panurus biarmicus</i>	bird	Bearded Tit	Listed	Blue House Farm EWT	TQ8097	9	2020
Essex Birdwatching Society	<i>Panurus biarmicus</i>	bird	Bearded Tit	Listed	Marsh Farm South Woodham Ferrers	TQ8196	3	2020
Essex Birdwatching Society	<i>Panurus biarmicus</i>	bird	Bearded Tit	Listed	Stow Marsh	TQ8397	1	2020
Essex Birdwatching Society	<i>Panurus biarmicus</i>	bird	Bearded Tit	Listed	Marsh Farm, South Woodham Ferrers	TQ8196	3	2016

Essex Birdwatching Society	<i>Panurus biarmicus</i>	bird	Bearded Tit	Listed	South Woodham Ferrers	TQ8296	1	2014
Essex Birdwatching Society	<i>Panurus biarmicus</i>	bird	Bearded Tit	Listed	Marsh Farm, South Woodham Ferrers	TQ8196	2	2020
Essex Birdwatching Society	<i>Panurus biarmicus</i>	bird	Bearded Tit	Listed	South Woodham Ferrers	TQ8097	2	2016
Essex Birdwatching Society	<i>Panurus biarmicus</i>	bird	Bearded Tit	Listed	Clementsgreen Creek	TQ8296	1	2017
Essex Birdwatching Society	<i>Panurus biarmicus</i>	bird	Bearded Tit	Listed	South Woodham Ferrers	TQ8097	1	2017
Essex Field Club	<i>Pegoplata aestiva</i>	insect - true fly (Diptera)		pListed	Stow Creek	TQ8397	1	1988
Essex Birdwatching Society	<i>Perdix perdix</i>	bird	Grey Partridge	Listed	Stow Marsh	TQ8396	1	2013
Essex Birdwatching Society	<i>Perdix perdix</i>	bird	Grey Partridge	Listed	South Woodham Ferrers	TQ8097	1	2014
Essex Birdwatching Society	<i>Perdix perdix</i>	bird	Grey Partridge	Listed	Marsh Farm, South Woodham Ferrers	TQ8196	1	2018
Essex Birdwatching Society	<i>Perdix perdix</i>	bird	Grey Partridge	Listed	South Woodham Ferrers	TQ8097	1	2020
Essex Birdwatching Society	<i>Perdix perdix</i>	bird	Grey Partridge	Listed	Stow Marsh	TQ8396	1	2017
Essex Birdwatching Society	<i>Perdix perdix</i>	bird	Grey Partridge	Listed	Stow Marsh	TQ8397	3	2019
Essex Field Club	<i>Petasites hybridus</i>	flowering plant	Butterbur	Listed	Stow Maries/North Fambridge, Essex (TQ8398)	TQ8398	1	2018
Essex Birdwatching Society	<i>Phoenicurus ochruros</i>	bird	Black Redstart	Listed	South Woodham Ferrers	TQ8097	1	2016

Essex Birdwatching Society	<i>Phoenicurus ochruros</i>	bird	Black Redstart	Listed	South Woodham Ferrers	TQ8097	1	2017
Essex Field Club	<i>Pipistrellus pipistrellus</i>	terrestrial mammal	Common Pipistrelle	Listed	Hamberts Farm	TQ809984	8	2017
Essex Field Club	<i>Pipistrellus pipistrellus</i>	terrestrial mammal	Common Pipistrelle	Listed	Hamberts Farm	TQ809988	18	2018
Essex Field Club	<i>Pipistrellus pipistrellus</i>	terrestrial mammal	Common Pipistrelle	Listed	Land South of South Woodham Ferrers	TQ805988	10	2017
Essex Field Club	<i>Pipistrellus pipistrellus</i>	terrestrial mammal	Common Pipistrelle	Listed	Land South of South Woodham Ferrers	TQ805998	32	2018
Essex Field Club	<i>Pipistrellus pipistrellus</i>	terrestrial mammal	Common Pipistrelle	Listed	South Woodham Ferrers	TQ807249 8270	1	2020
Essex Bat Group	<i>Pipistrellus pipistrellus</i>	terrestrial mammal	Common Pipistrelle	Listed	South Woodham Ferrers, 10 Whitehouse Road	TQ805978	1	2006
Essex Bat Group	<i>Pipistrellus pipistrellus</i>	terrestrial mammal	Common Pipistrelle	Listed	S Woodham Ferrers	TQ805978	1	2006
Essex Bat Group	<i>Pipistrellus pipistrellus</i>	terrestrial mammal	Common Pipistrelle	Listed	50217	TQ834989 9175	1	2011
Essex Bat Group	<i>Pipistrellus pipistrellus</i>	terrestrial mammal	Common Pipistrelle	Listed	Church Lane, Stow Marie	TQ834769 9254	1	2012
Essex Bat Group	<i>Pipistrellus pipistrellus</i>	terrestrial mammal	Common Pipistrelle	Listed	r/s	TQ834539 9373	1	2010
Essex Bat Group	<i>Pipistrellus pipistrellus</i>	terrestrial mammal	Common Pipistrelle	Listed	Honey Pot Lane, Stow Maries	TQ838459 9489	1	2012
Essex Bat Group	<i>Pipistrellus pipistrellus</i>	terrestrial mammal	Common Pipistrelle	Listed	r/s	TQ833189 9559	1	2010
Essex Bat Group	<i>Pipistrellus pipistrellus</i>	terrestrial mammal	Common Pipistrelle	Listed	Honey Pot Lane, Stow Maries	TQ837879 9575	1	2012
Essex Bat Group	<i>Pipistrellus pipistrellus</i>	terrestrial mammal	Common Pipistrelle	Listed	Honey Pot Lane, Stow Maries	TQ837349 9656	1	2012
Essex Bat Group	<i>Pipistrellus pipistrellus</i>	terrestrial mammal	Common Pipistrelle	Listed	r/s	TQ835629 9811	3	2010
Essex Bat Group	<i>Pipistrellus pipistrellus</i>	terrestrial mammal	Common Pipistrelle	Listed	r/s	TQ836029 9864	1	2010
Essex Bat Group	<i>Pipistrellus pipistrellus</i>	terrestrial mammal	Common Pipistrelle	Listed	r/s	TL838660 0151	1	2010
Essex Bat Group	<i>Pipistrellus pipistrellus</i>	terrestrial mammal	Common Pipistrelle	Listed	r/s	TL838990 0187	1	2010

Essex Bat Group	<i>Pipistrellus pipistrellus</i>	terrestrial mammal	Common Pipistrelle	Listed	r/s	TL839310 0223	2	2010
Essex Bat Group	<i>Pipistrellus pipistrellus</i>	terrestrial mammal	Common Pipistrelle	Listed	50216	TL839940 0285	1	2011
Essex Bat Group	<i>Pipistrellus pygmaeus</i>	terrestrial mammal	Soprano Pipistrelle	Listed	Barton Close, South Woodham	TQ808449 8096	1	2015
Essex Field Club	<i>Pipistrellus pygmaeus</i>	terrestrial mammal	Soprano Pipistrelle	Listed	Hamberts Farm	TQ809984	4	2017
Essex Field Club	<i>Pipistrellus pygmaeus</i>	terrestrial mammal	Soprano Pipistrelle	Listed	Hamberts Farm	TQ809988	4	2018
Essex Field Club	<i>Pipistrellus pygmaeus</i>	terrestrial mammal	Soprano Pipistrelle	Listed	Land South of South Woodham Ferrers	TQ805988	6	2017
Essex Field Club	<i>Pipistrellus pygmaeus</i>	terrestrial mammal	Soprano Pipistrelle	Listed	Land South of South Woodham Ferrers	TQ805998	28	2018
Essex Field Club	<i>Pipistrellus pygmaeus</i>	terrestrial mammal	Soprano Pipistrelle	Listed	South Woodham Ferrers	TQ807249 8270	1	2020
Essex Field Club	<i>Plecotus auritus</i>	terrestrial mammal	Brown Long-eared Bat	Listed	Hamberts Farm	TQ809984	2	2017
Essex Field Club	<i>Plecotus auritus</i>	terrestrial mammal	Brown Long-eared Bat	Listed	South Woodham Ferrers	TQ807249 8270	1	2020
Essex Bat Group	<i>Plecotus auritus</i>	terrestrial mammal	Brown Long-eared Bat	Listed	S Woodham Ferrers	TQ816976	1	2010
Essex Bat Group	<i>Plecotus auritus</i>	terrestrial mammal	Brown Long-eared Bat	Listed	Mitchell Way, SW Ferrers	TQ809997 94	1	2016
Essex Field Club	<i>Polia bombycina</i>	insect - moth	Pale Shining Brown	Listed	Woodham Fen, South Woodham Ferrers	TQ800978	1	1961
Essex Field Club	<i>Polystichum setiferum</i>	fern	Soft Shield-fern	Listed	Flambirds Farm, Stow Maries	TQ8199	1	2011
Essex Field Club	<i>Praestigia duffeyi</i>	spider (Araneae)	formerly <i>Baryphyma duffeyi</i>	Listed	Woodham Fenn	TQ798972	3	1987
Essex Field Club	<i>Praestigia duffeyi</i>	spider (Araneae)	formerly <i>Baryphyma duffeyi</i>	Listed	Woodham Fenn	TQ799972	5	1988
Essex Field Club	<i>Puccinellia rupestris</i>	flowering plant	Stiff Saltmarsh-grass	Listed	Stow Maries	TQ8397	1	2007
Essex Field Club	<i>Puccinellia rupestris</i>	flowering plant	Stiff Saltmarsh-grass	Listed	South Woodham Ferrers, Clementsgreen Creek & surrounding area	TQ8296	1	2017

Essex Birdwatching Society	<i>Pyrrhula pyrrhula</i>	bird	Bullfinch	Listed	South Woodham Ferrers	TQ8097	8	2016
Essex Birdwatching Society	<i>Pyrrhula pyrrhula</i>	bird	Bullfinch	Listed	Woodham Fen EWT	TQ7997	6	2016
Essex Birdwatching Society	<i>Pyrrhula pyrrhula</i>	bird	Bullfinch	Listed	Havering-atte-Bower	TQ8199	1	2016
Essex Birdwatching Society	<i>Pyrrhula pyrrhula</i>	bird	Bullfinch	Listed	South Woodham Ferrers	TQ8097	2	2019
Essex Birdwatching Society	<i>Pyrrhula pyrrhula</i>	bird	Bullfinch	Listed	Woodham Fen EWT	TQ7997	1	2017
Essex Birdwatching Society	<i>Pyrrhula pyrrhula</i>	bird	Bullfinch	Listed	Marsh Farm, South Woodham Ferrers	TQ8196	1	2018
Essex Birdwatching Society	<i>Pyrrhula pyrrhula</i>	bird	Bullfinch	Listed	Blue House Farm EWT	TQ8097	1	2019
Essex Field Club	<i>Pyrrhula pyrrhula</i>	bird	Bullfinch	Listed	Land South of South Woodham Ferrers	TQ805998	6	2019
Essex Field Club	<i>Pyrrhula pyrrhula</i>	bird	Bullfinch	Listed	South Woodham Ferrers	TQ8055498407	1	2020
Essex Birdwatching Society	<i>Rallus aquaticus</i>	bird	Water Rail	Listed	Marsh Farm, South Woodham Ferrers	TQ8196	5	2014
Essex Birdwatching Society	<i>Rallus aquaticus</i>	bird	Water Rail	Listed	South Woodham Ferrers	TQ8097	4	2016
Essex Birdwatching Society	<i>Rallus aquaticus</i>	bird	Water Rail	Listed	South Woodham Ferrers	TQ8296	2	2013
Essex Birdwatching Society	<i>Rallus aquaticus</i>	bird	Water Rail	Listed	Stow Marsh	TQ8396	6	2016
Essex Birdwatching Society	<i>Rallus aquaticus</i>	bird	Water Rail	Listed	Saltcoats, South Woodham Ferrers	TQ8297	2	2013

Essex Birdwatching Society	<i>Rallus aquaticus</i>	bird	Water Rail	Listed	Marsh Farm South Woodham Ferrers	TQ8196	1	2020
Essex Birdwatching Society	<i>Rallus aquaticus</i>	bird	Water Rail	Listed	Stow Marsh	TQ8396	8	2017
Essex Birdwatching Society	<i>Rallus aquaticus</i>	bird	Water Rail	Listed	Stow Marsh	TQ8397	12	2020
Essex Birdwatching Society	<i>Rallus aquaticus</i>	bird	Water Rail	Listed	Marsh Farm, South Woodham Ferrers	TQ8196	11	2020
Essex Birdwatching Society	<i>Rallus aquaticus</i>	bird	Water Rail	Listed	South Woodham Ferrers	TQ8097	4	2020
Essex Birdwatching Society	<i>Rallus aquaticus</i>	bird	Water Rail	Listed	Woodham Fen EWT	TQ7997	1	2015
Essex Birdwatching Society	<i>Rallus aquaticus</i>	bird	Water Rail	Listed	Blue House Farm EWT	TQ8097	1	2019
Essex Birdwatching Society	<i>Recurvirostra avosetta</i>	bird	Avocet	Listed	Marsh Farm, South Woodham Ferrers	TQ8196	5	2016
Essex Birdwatching Society	<i>Recurvirostra avosetta</i>	bird	Avocet	Listed	Stow Marsh	TQ8396	12	2016
Essex Birdwatching Society	<i>Recurvirostra avosetta</i>	bird	Avocet	Listed	Saltcoats, South Woodham Ferrers	TQ8297	1	2013
Essex Birdwatching Society	<i>Recurvirostra avosetta</i>	bird	Avocet	Listed	Marsh Farm, South Woodham Ferrers	TQ8196	2	2018
Essex Birdwatching Society	<i>Recurvirostra avosetta</i>	bird	Avocet	Listed	Upper Crouch Estuary	TQ8396	6	2016
Essex Birdwatching Society	<i>Recurvirostra avosetta</i>	bird	Avocet	Listed	South Woodham Ferrers	TQ8097	1	2016
Essex Birdwatching Society	<i>Recurvirostra avosetta</i>	bird	Avocet	Listed	Clementsgreen Creek	TQ8296	5	2019

Essex Birdwatching Society	<i>Recurvirostra avosetta</i>	bird	Avocet	Listed	South Woodham Ferrers, Marsh Farm	TQ8196	1	2017
Essex Birdwatching Society	<i>Recurvirostra avosetta</i>	bird	Avocet	Listed	Marsh Farm Country Park	TQ8196	1	2018
Essex Birdwatching Society	<i>Recurvirostra avosetta</i>	bird	Avocet	Listed	Blue House Farm EWT	TQ8097	23	2020
Essex Birdwatching Society	<i>Recurvirostra avosetta</i>	bird	Avocet	Listed	Clementsgreen Creek South Woodham Ferrers	TQ8296	6	2020
Essex Birdwatching Society	<i>Recurvirostra avosetta</i>	bird	Avocet	Listed	Stow Marsh	TQ8396	22	2017
Essex Birdwatching Society	<i>Recurvirostra avosetta</i>	bird	Avocet	Listed	Upper Crouch Estuary	TQ8396	14	2018
Essex Birdwatching Society	<i>Recurvirostra avosetta</i>	bird	Avocet	Listed	Stow Marsh	TQ8497	1	2016
Essex Birdwatching Society	<i>Recurvirostra avosetta</i>	bird	Avocet	Listed	Stow Creek	TQ8497	1	2016
Essex Birdwatching Society	<i>Recurvirostra avosetta</i>	bird	Avocet	Listed	Stow Marsh	TQ8397	24	2020
Essex Birdwatching Society	<i>Recurvirostra avosetta</i>	bird	Avocet	Listed	Brandyhole Reach	TQ8396	1	2019
Essex Birdwatching Society	<i>Riparia riparia</i>	bird	Sand Martin	Listed	South Woodham Ferrers	TQ8097	4	2016
Essex Birdwatching Society	<i>Riparia riparia</i>	bird	Sand Martin	Listed	Marsh Farm, South Woodham Ferrers	TQ8196	17	2016
Essex Birdwatching Society	<i>Riparia riparia</i>	bird	Sand Martin	Listed	Stow Marsh	TQ8396	7	2014
Essex Birdwatching Society	<i>Riparia riparia</i>	bird	Sand Martin	Listed	Marsh Farm South Woodham Ferrers	TQ8196	2	2020

Essex Birdwatching Society	<i>Riparia riparia</i>	bird	Sand Martin	Listed	Blue House Farm EWT	TQ8097	3	2020
Essex Birdwatching Society	<i>Riparia riparia</i>	bird	Sand Martin	Listed	Stow Creek, North Farnbridge	TQ8497	1	2014
Essex Birdwatching Society	<i>Riparia riparia</i>	bird	Sand Martin	Listed	Stow Creek	TQ8497	1	2016
Essex Birdwatching Society	<i>Riparia riparia</i>	bird	Sand Martin	Listed	Stow Marsh	TQ8396	6	2017
Essex Birdwatching Society	<i>Riparia riparia</i>	bird	Sand Martin	Listed	Stow Marsh	TQ8397	9	2020
Essex Birdwatching Society	<i>Riparia riparia</i>	bird	Sand Martin	Listed	Woodham Fen EWT	TQ7997	1	2014
Essex Birdwatching Society	<i>Riparia riparia</i>	bird	Sand Martin	Listed	Marsh Farm, South Woodham Ferrers	TQ8196	3	2018
Essex Birdwatching Society	<i>Riparia riparia</i>	bird	Sand Martin	Listed	South Woodham Ferrers	TQ8097	2	2018
Essex Birdwatching Society	<i>Riparia riparia</i>	bird	Sand Martin	Listed	South Woodham Ferrers, Marsh Farm	TQ8196	1	2017
Essex Birdwatching Society	<i>Riparia riparia</i>	bird	Sand Martin	Listed	Marsh Farm CP	TQ8196	1	2019
Essex Field Club	<i>Salicornia pusilla</i>	flowering plant	One-flowered Glasswort	Listed	Woodham Ferrers, sea wall	TQ8196	1	2014
Essex Field Club	<i>Sarcocornia perennis</i>	flowering plant	Perennial Glasswort	Listed	Woodham Ferrers, sea wall	TQ8296	1	2014
Essex Field Club	<i>Sarcocornia perennis</i>	flowering plant	Perennial Glasswort	Listed	Stow Maries C.P. Clementsgreen Creek east and south	TQ8296	1	2016
Essex Field Club	<i>Sarcocornia perennis</i>	flowering plant	Perennial Glasswort	Listed	Hullbridge, Brandy Hole Reach (North)	TQ8396	1	2016
Essex Field Club	<i>Sarcocornia perennis</i>	flowering plant	Perennial Glasswort	Listed	Woodham Ferrers, sea wall	TQ8196	1	2014

Essex Field Club	<i>Sarcocornia perennis</i>	flowering plant	Perennial Glasswort	Listed	Woodham Ferrers C.P., Marsh Farm C.P. & Clementsgreen Creek	TQ8196	1	2016
Essex Field Club	<i>Satyrrium w-album</i>	insect - butterfly	White-letter Hairstreak	Listed	South Woodham Ferrers: Saltcoats (creek)	TQ818977	1	2016
Essex Field Club	<i>Satyrrium w-album</i>	insect - butterfly	White-letter Hairstreak	Listed	South Woodham Ferrers - Bushy Hill and environs	TQ815985	1	1995
Essex Field Club	<i>Satyrrium w-album</i>	insect - butterfly	White-letter Hairstreak	Listed	Cold Norton - Hawe's Wood and environs	TQ817995	4	1998
Essex Field Club	<i>Satyrrium w-album</i>	insect - butterfly	White-letter Hairstreak	Listed	Hogwell Farm, South Woodham Ferrers	TQ826978	1	1999
Essex Field Club	<i>Satyrrium w-album</i>	insect - butterfly	White-letter Hairstreak	Listed	Stow Maries Halt EWT	TQ8399	1	2011
Essex Field Club	<i>Satyrrium w-album</i>	insect - butterfly	White-letter Hairstreak	Listed	Hawe's Wood, South Woodham Ferrers	TQ817995	4	1998
Essex Field Club	<i>Satyrrium w-album</i>	insect - butterfly	White-letter Hairstreak	Listed	Bushy Hill, S.Woodham Ferrers	TQ815985	1	1995
Essex Field Club	<i>Satyrrium w-album</i>	insect - butterfly	White-letter Hairstreak	Listed	Charity Lane, Cock Clarks	TL8100	2	1995
Essex Field Club	<i>Satyrrium w-album</i>	insect - butterfly	White-letter Hairstreak	Listed	Wellinditch Farm Hill, S.Woodham Ferrers	TQ823993	1	1995
Essex Field Club	<i>Satyrrium w-album</i>	insect - butterfly	White-letter Hairstreak	Listed	South Woodham Ferrers: Wellinditch Hill	TQ823993	1	1993
Essex Field Club	<i>Satyrrium w-album</i>	insect - butterfly	White-letter Hairstreak	Listed	Stow Maries Airfield	TQ8199	1	2012
Essex Field Club	<i>Satyrrium w-album</i>	insect - butterfly	White-letter Hairstreak	Listed	Hawe's Wood, South Woodham Ferrers	TQ8098	1	1993
Essex Field Club	<i>Satyrrium w-album</i>	insect - butterfly	White-letter Hairstreak	Listed	Woodham Ferrers, Charity Farm	TL8000	1	1995
Essex Field Club	<i>Satyrrium w-album</i>	insect - butterfly	White-letter Hairstreak	Listed	South Woodham Ferrers	TQ8098	1	1996

Essex Field Club	<i>Satyrrium w-album</i>	insect - butterfly	White-letter Hairstreak	Listed	Hadleigh CP: Poynetts & Kersey	TQ8096	2	1996
Essex Field Club	<i>Satyrrium w-album</i>	insect - butterfly	White-letter Hairstreak	Listed	Woodham Fen	TQ797970	1	2017
Essex Field Club	<i>Scopula emutaria</i>	insect - moth	Rosy Wave	Listed	Battlesbridge, Tabrum's Farm	TQ7996	1	1999
Essex Field Club	<i>Scopula emutaria</i>	insect - moth	Rosy Wave	Listed	Woodham Fen, South Woodham Ferrers	TQ800978	1	1961
Essex Field Club	<i>Segestria florentina</i>	spider (Araneae)		pListed	South Woodham Ferrers CM3 5UQ	TQ813979	1	2015
Essex Field Club	<i>Sesia apiformis</i>	insect - moth	Hornet Moth	Listed	Tropical Wings Zoo, South Woodham Ferrers CM3 5QZ	TQ794976	2	2016
Essex Field Club	<i>Singa hamata</i>	spider (Araneae)		Listed	Woodham Fenn	TQ797977	2	1987
Essex Field Club	<i>Singa hamata</i>	spider (Araneae)		Listed	Woodham Fenn	TQ7997	3	1987
Essex Field Club	<i>Singa hamata</i>	spider (Araneae)		Listed	Woodham Fenn	TQ799972	4	1988
Essex Field Club	<i>Singa hamata</i>	spider (Araneae)		Listed	Woodham Fenn	TQ799974	2	1987
Essex Field Club	<i>Singa hamata</i>	spider (Araneae)		Listed	Woodham Fenn	TQ799975	4	1988
Essex Field Club	<i>Stratiomys singularior</i>	insect - true fly (Diptera)		Listed	Fambridge West	TQ824972	1	1987
Essex Field Club	<i>Stratiomys singularior</i>	insect - true fly (Diptera)		Listed	Fambridge West	TQ824967	1	1987
Essex Field Club	<i>Stratiomys singularior</i>	insect - true fly (Diptera)		Listed	Fambridge West	TQ820969	1	1987
Essex Field Club	<i>Stratiomys singularior</i>	insect - true fly (Diptera)		Listed	Fambridge, Horseshoe	TQ821096 86	1	2009
Essex Birdwatching Society	<i>Streptopelia turtur</i>	bird	Turtle Dove	Listed	South Woodham Ferrers	TQ8097	8	2014
Essex Birdwatching Society	<i>Streptopelia turtur</i>	bird	Turtle Dove	Listed	Saltcoats, South Woodham Ferrers	TQ8297	2	2013
Essex Birdwatching Society	<i>Streptopelia turtur</i>	bird	Turtle Dove	Listed	Marsh Farm, South Woodham Ferrers	TQ8196	1	2013

Essex Birdwatching Society	<i>Streptopelia turtur</i>	bird	Turtle Dove	Listed	Stow Marsh	TQ8396	1	2014
Essex Birdwatching Society	<i>Streptopelia turtur</i>	bird	Turtle Dove	Listed	South Woodham Ferrers	TQ8097	3	2020
Essex Field Club	<i>Sympetrum sanguineum</i>	insect - dragonfly (Odonata)	Ruddy Darter	Listed	Stow Marsh	TQ832966	1	2018
Essex Field Club	<i>Sympetrum sanguineum</i>	insect - dragonfly (Odonata)	Ruddy Darter	Listed	Essex	TQ819975	1	2000
Essex Field Club	<i>Sympetrum sanguineum</i>	insect - dragonfly (Odonata)	Ruddy Darter	Listed	South Woodham Ferrers: Saltcoats (creek)	TQ820974	1	2016
Essex Field Club	<i>Sympetrum sanguineum</i>	insect - dragonfly (Odonata)	Ruddy Darter	Listed	South Woodham Ferrers: Saltcoats (creek)	TQ818977	1	2016
Essex Field Club	<i>Sympetrum sanguineum</i>	insect - dragonfly (Odonata)	Ruddy Darter	Listed	Saltcoats	TQ821970	4	2018
Essex Field Club	<i>Thlaspi alliaceum</i>	flowering plant	Garlic Penny-cress	Listed	Flambirds Farm, Stow Maries	TQ8199	1	2010
Essex Field Club	<i>Thlaspi alliaceum</i>	flowering plant	Garlic Penny-cress	Listed	Charity Farm, Stow Maries	TL8100	1	2011
Essex Field Club	<i>Trifolium squamosum</i>	flowering plant	Sea Clover	Listed	Stow Maries C.P., Hogwell Marsh	TQ833976	1	2011
Essex Birdwatching Society	<i>Tringa totanus</i>	bird	Redshank	Listed	South Woodham Ferrers	TQ8097	1	2014
Essex Birdwatching Society	<i>Tringa totanus</i>	bird	Redshank	Listed	Marsh Farm	TQ8296	1	2015
Essex Birdwatching Society	<i>Tringa totanus</i>	bird	Redshank	Listed	Marsh Farm, South Woodham Ferrers	TQ8196	1	2015
Essex Birdwatching Society	<i>Tringa totanus</i>	bird	Redshank	Listed	Clementsgreen Creek	TQ8296	2	2017
Essex Birdwatching Society	<i>Tringa totanus</i>	bird	Redshank	Listed	South Woodham Ferrers, Marsh Farm	TQ8196	3	2017
Essex Field Club	<i>Tringa totanus</i>	bird	Redshank	Listed	Marsh Farm	TQ8296	1	2019

Essex Birdwatching Society	<i>Tringa totanus</i>	bird	Redshank	Listed	Marsh Farm, South Woodham Ferrers	TQ8196	4	2016
Essex Birdwatching Society	<i>Tringa totanus</i>	bird	Redshank	Listed	Stow Marsh	TQ8396	11	2014
Essex Birdwatching Society	<i>Tringa totanus</i>	bird	Redshank	Listed	Stow Creek, North Fambridge	TQ8497	1	2014
Essex Birdwatching Society	<i>Tringa totanus</i>	bird	Redshank	Listed	Upper Crouch Estuary	TQ8396	24	2017
Essex Birdwatching Society	<i>Tringa totanus</i>	bird	Redshank	Listed	Upper Crouch Estuary	TQ8396	9	2016
Essex Birdwatching Society	<i>Tringa totanus</i>	bird	Redshank	Listed	Stow Marsh	TQ8396	2	2017
EFC/EARG	<i>Triturus cristatus</i>	amphibian	Warty Newt / Great Crested Newt	Listed	South Woodham Ferrers	TQ793259 7716	1	2016
EFC/EARG	<i>Triturus cristatus</i>	amphibian	Warty Newt / Great Crested Newt	Listed	South Woodham Ferrers	TQ795349 7728	1	2016
EFC/EARG	<i>Triturus cristatus</i>	amphibian	Warty Newt / Great Crested Newt	Listed	South Woodham	TQ8097	1	1984
EFC/EARG	<i>Triturus cristatus</i>	amphibian	Warty Newt / Great Crested Newt	Listed	Edwins Hall	TQ812993	1	2016
EFC/EARG	<i>Triturus cristatus</i>	amphibian	Warty Newt / Great Crested Newt	Listed	Hamberts Farm	TQ809984	2	2018
EFC/EARG	<i>Triturus cristatus</i>	amphibian	Warty Newt / Great Crested Newt	Listed	Hamberts Farm	TQ809988	14	2018
EFC/EARG	<i>Triturus cristatus</i>	amphibian	Warty Newt / Great Crested Newt	Listed	Hamberts Farm	TQ809985	2	2018
EFC/EARG	<i>Triturus cristatus</i>	amphibian	Warty Newt / Great Crested Newt	Listed	Hamberts Farm	TQ809986	2	2018
EFC/EARG	<i>Triturus cristatus</i>	amphibian	Warty Newt / Great Crested Newt	Listed	Hamberts Farm	TQ809987	2	2018
EFC/EARG	<i>Triturus cristatus</i>	amphibian	Warty Newt / Great Crested Newt	Listed	Hamberts Farm	TQ809989	2	2019
EFC/EARG	<i>Triturus cristatus</i>	amphibian	Warty Newt / Great Crested Newt	Listed	Land South of South Woodham Ferrers	TQ805988	8	2018

EFC/EARG	<i>Triturus cristatus</i>	amphibian	Warty Newt / Great Crested Newt	Listed	Land South of South Woodham Ferrers	TQ805989	2	2018
EFC/EARG	<i>Triturus cristatus</i>	amphibian	Warty Newt / Great Crested Newt	Listed	Land South of South Woodham Ferrers	TQ805990	2	2018
EFC/EARG	<i>Triturus cristatus</i>	amphibian	Warty Newt / Great Crested Newt	Listed	Land South of South Woodham Ferrers	TQ805991	2	2018
EFC/EARG	<i>Triturus cristatus</i>	amphibian	Warty Newt / Great Crested Newt	Listed	Land South of South Woodham Ferrers	TQ805992	2	2018
EFC/EARG	<i>Triturus cristatus</i>	amphibian	Warty Newt / Great Crested Newt	Listed	Land South of South Woodham Ferrers	TQ805993	2	2018
EFC/EARG	<i>Triturus cristatus</i>	amphibian	Warty Newt / Great Crested Newt	Listed	Hamberts Farm, South Woodham Ferrers	TQ809098 40	12	2018
EFC/EARG	<i>Triturus cristatus</i>	amphibian	Warty Newt / Great Crested Newt	Listed	South Woodham-Elmwood & Woodville	TQ812099 30	2	2016
Essex Field Club	<i>Turdus philomelos</i>	bird	Song Thrush	Listed	Hamberts Farm	TQ809984	2	2017
Essex Field Club	<i>Turdus philomelos</i>	bird	Song Thrush	Listed	Hamberts Farm	TQ809988	2	2018
Essex Field Club	<i>Turdus philomelos</i>	bird	Song Thrush	Listed	Land South of South Woodham Ferrers	TQ805988	4	2017
Essex Field Club	<i>Turdus philomelos</i>	bird	Song Thrush	Listed	Land South of South Woodham Ferrers	TQ805998	2	2018
Essex Birdwatching Society	<i>Turdus philomelos</i>	bird	Song Thrush	Listed	South Woodham Ferrers	TQ8097	3	2016
Essex Birdwatching Society	<i>Turdus philomelos</i>	bird	Song Thrush	Listed	South Woodham Ferrers r/w stn	TQ8097	1	2014
Essex Birdwatching Society	<i>Turdus philomelos</i>	bird	Song Thrush	Listed	Marsh Farm, South Woodham Ferrers	TQ8196	1	2014
Essex Birdwatching Society	<i>Turdus philomelos</i>	bird	Song Thrush	Listed	Marsh Farm Country Park, SWF	TQ8196	1	2016

Essex Birdwatching Society	<i>Turdus philomelos</i>	bird	Song Thrush	Listed	Havering-atte-Bower	TQ8199	1	2016
Essex Birdwatching Society	<i>Turdus philomelos</i>	bird	Song Thrush	Listed	Clementsgreen Creek	TQ8296	6	2019
Essex Birdwatching Society	<i>Turdus philomelos</i>	bird	Song Thrush	Listed	South Woodham Ferrers	TQ8097	4	2020
Essex Birdwatching Society	<i>Turdus philomelos</i>	bird	Song Thrush	Listed	Marsh Farm, South Woodham Ferrers	TQ8196	1	2018
Essex Birdwatching Society	<i>Turdus philomelos</i>	bird	Song Thrush	Listed	Marsh Farm Country Park	TQ8196	1	2018
Essex Birdwatching Society	<i>Turdus philomelos</i>	bird	Song Thrush	Listed	South Woodham Ferrers	TQ8196	5	2019
Essex Birdwatching Society	<i>Turdus philomelos</i>	bird	Song Thrush	Listed	Clementsgreen Creek South Woodham Ferrers	TQ8296	3	2020
Essex Birdwatching Society	<i>Turdus philomelos</i>	bird	Song Thrush	Listed	Blue House Farm EWT	TQ8097	3	2020
Essex Birdwatching Society	<i>Turdus philomelos</i>	bird	Song Thrush	Listed	Stow Marsh	TQ8396	1	2015
Essex Birdwatching Society	<i>Turdus philomelos</i>	bird	Song Thrush	Listed	Stow Marsh	TQ8397	1	2018
Essex Field Club	<i>Turdus philomelos</i>	bird	Song Thrush	Listed	Stow Maries	TL819001	1	2015
Essex Birdwatching Society	<i>Tyto alba</i>	bird	Barn Owl	Listed	TL8200	TL8200	1	2013
Essex Birdwatching Society	<i>Tyto alba</i>	bird	Barn Owl	Listed	Stow Marsh	TQ8396	1	2013
Essex Birdwatching Society	<i>Tyto alba</i>	bird	Barn Owl	Listed	Saltcoats, South Woodham Ferrers	TQ8297	1	2013

Essex Birdwatching Society	<i>Tyto alba</i>	bird	Barn Owl	Listed	Marsh Farm, South Woodham Ferrers	TQ8196	1	2013
Essex Birdwatching Society	<i>Tyto alba</i>	bird	Barn Owl	Listed	Woodham Fen EWT	TQ7997	1	2013
Essex Field Club	<i>Tyto alba</i>	bird	Barn Owl	Listed	Hamberts Farm	TQ809984	2	2017
Essex Birdwatching Society	<i>Tyto alba</i>	bird	Barn Owl	Listed	South Woodham Ferrers	TQ8097	3	2018
Essex Birdwatching Society	<i>Tyto alba</i>	bird	Barn Owl	Listed	SWF N Fambridge road Pylons	TQ8298	1	2015
Essex Birdwatching Society	<i>Tyto alba</i>	bird	Barn Owl	Listed	Woodham Ferrers	TQ8097	1	2016
Essex Birdwatching Society	<i>Tyto alba</i>	bird	Barn Owl	Listed	Stow Maries Aerodrome	TL8100	1	2018
Essex Birdwatching Society	<i>Tyto alba</i>	bird	Barn Owl	Listed	Blue House Farm EWT	TQ8097	36	2020
Essex Birdwatching Society	<i>Tyto alba</i>	bird	Barn Owl	Listed	Hawe's Wood	TQ8199	1	2020
Essex Birdwatching Society	<i>Tyto alba</i>	bird	Barn Owl	Listed	Stow Maries Aerodrome	TL8200	2	2020
Essex Birdwatching Society	<i>Tyto alba</i>	bird	Barn Owl	Listed	Stow Marsh	TQ8397	1	2020
Essex Birdwatching Society	<i>Vanellus vanellus</i>	bird	Lapwing	Listed	Marsh Farm, South Woodham Ferrers	TQ8196	3	2013
Essex Birdwatching Society	<i>Vanellus vanellus</i>	bird	Lapwing	Listed	Stow Marsh	TQ8396	9	2016
Essex Field Club	<i>Vanellus vanellus</i>	bird	Lapwing	Listed	Hamberts Farm	TQ822559 8520	2	2017
Essex Birdwatching Society	<i>Vanellus vanellus</i>	bird	Lapwing	Listed	Marsh Farm South Woodham Ferrers	TQ8196	2	2020

Essex Birdwatching Society	<i>Vanellus vanellus</i>	bird	Lapwing	Listed	Clementsgreen Creek South Woodham Ferrers	TQ8296	33	2020
Essex Birdwatching Society	<i>Vanellus vanellus</i>	bird	Lapwing	Listed	Compass Gardens Southwoodham Ferrers	TQ8197	1	2020
Essex Birdwatching Society	<i>Vanellus vanellus</i>	bird	Lapwing	Listed	Stow Marsh	TQ8396	6	2017
Essex Birdwatching Society	<i>Vanellus vanellus</i>	bird	Lapwing	Listed	Upper Crouch Estuary	TQ8396	34	2018
Essex Birdwatching Society	<i>Vanellus vanellus</i>	bird	Lapwing	Listed	Upper Crouch Estuary	TQ8396	9	2016
Essex Birdwatching Society	<i>Vanellus vanellus</i>	bird	Lapwing	Listed	Stow Marsh	TQ8397	15	2020
Essex Birdwatching Society	<i>Vanellus vanellus</i>	bird	Lapwing	Listed	Marsh Farm	TQ8296	1	2015
Essex Birdwatching Society	<i>Vanellus vanellus</i>	bird	Lapwing	Listed	Marsh Farm, South Woodham Ferrers	TQ8196	4	2020
Essex Birdwatching Society	<i>Vanellus vanellus</i>	bird	Lapwing	Listed	South Woodham Ferrers	TQ8097	1	2016
Essex Birdwatching Society	<i>Vanellus vanellus</i>	bird	Lapwing	Listed	Clementsgreen Creek	TQ8296	39	2019
Essex Birdwatching Society	<i>Vanellus vanellus</i>	bird	Lapwing	Listed	South Woodham Ferrers, Marsh Farm	TQ8196	3	2017
Essex Birdwatching Society	<i>Vanellus vanellus</i>	bird	Lapwing	Listed	South Woodham Ferrers	TQ8097	2	2020
Essex Birdwatching Society	<i>Vanellus vanellus</i>	bird	Lapwing	Listed	Marsh Farm Country Park	TQ8196	1	2018
Essex Birdwatching Society	<i>Vanellus vanellus</i>	bird	Lapwing	Listed	South Woodham Ferrers	TQ8196	1	2018

Essex Birdwatching Society	<i>Vanellus vanellus</i>	bird	Lapwing	Listed	Blue House Farm EWT	TQ8097	36	2020
Essex Birdwatching Society	<i>Vanellus vanellus</i>	bird	Lapwing	Listed	Fenn Creek, Woodham Ferrers	TQ8096	1	2019
EFC/EARG	<i>Vipera berus</i>	reptile	Adder	Listed	South Woodham Ferrers	TQ829096 51	1	2021
Essex Field Club	<i>Walckenaeria kochi</i>	spider (Araneae)		Listed	Woodham Fenn	TQ799972	2	1988
Essex Field Club	<i>Walckenaeria kochi</i>	spider (Araneae)		Listed	Woodham Fenn	TQ800973	2	1988

27. Invasive Species

Information about invasive species

Invasive species may threaten habitats and species with biodiversity and nature conservation value. Where invasive species are present, action may or may not be appropriate to control their spread or to eliminate them from sites and habitats.

Invasive Species Action Plans are used to help coordinate the response to key invasive non-native species across England, Scotland and Wales. The plans provide a short and strategic overview identifying the key aims, objectives and actions. They can be seen on the Defra website at <https://secure.fera.defra.gov.uk/nonnativespecies/index.cfm?sectionid=92>

Action on invasive species

The appropriate response to the presence of an invasive species will vary depending on the species and the degree to which it is or may in the future cause damage to the ecology at the location.

Identification of invasive species

Identification of invasive non-native species is an essential part of invasive species management and guidance can be found on the Defra website at <https://secure.fera.defra.gov.uk/nonnativespecies/index.cfm?sectionid=47>

Invasive species records

Most existing records of invasive species in Essex are made during general recording, although there are plans to encourage targeted recording of these species in the future.

Where you have records of invasive species for the search area, please submit them to us by email to datasearch@essexfieldclub.org.uk or via our website at www.essexfieldclub.org.uk

Where invasive species have been recorded, their records are summarised in the following table.

Invasive Species

Source	Taxon	Group	Vernacular	Location	Position	Records	Latest
Essex Birdwatching Society	<i>Branta canadensis</i>	bird	Canada Goose	Upper Crouch Estuary	TQ8396	25	2018
Essex Birdwatching Society	<i>Branta canadensis</i>	bird	Canada Goose	Stow Marsh	TQ8396	4	2017
Essex Birdwatching Society	<i>Branta canadensis</i>	bird	Canada Goose	Stow Marsh	TQ8397	4	2019
Essex Birdwatching Society	<i>Branta canadensis</i>	bird	Canada Goose	river crouch south wood ferrers	TQ8396	1	2013
Essex Birdwatching Society	<i>Branta canadensis</i>	bird	Canada Goose	Marsh Farm	TQ8296	1	2015
Essex Birdwatching Society	<i>Branta canadensis</i>	bird	Canada Goose	Marsh Farm, South Woodham Ferrers	TQ8196	1	2016
Essex Birdwatching Society	<i>Branta canadensis</i>	bird	Canada Goose	South Woodham Ferrers	TQ8097	2	2018
Essex Birdwatching Society	<i>Branta canadensis</i>	bird	Canada Goose	Blue House Farm EWT	TQ8097	34	2020
Essex Birdwatching Society	<i>Branta canadensis</i>	bird	Canada Goose	Clementsgreen Creek	TQ8296	8	2019
Essex Birdwatching Society	<i>Branta canadensis</i>	bird	Canada Goose	Clementsgreen Creek South Woodham Ferrers	TQ8296	7	2020
Essex Birdwatching Society	<i>Branta canadensis</i>	bird	Canada Goose	2 Marklay Drive South Woodham Ferrers	TQ8097	1	2020
Essex Birdwatching Society	<i>Branta canadensis</i>	bird	Canada Goose	Hawbush Creek River Crouch	TQ8296	1	2020
Essex Field Club	<i>Branta canadensis</i>	bird	Canada Goose	Hamberts Farm	TQ809988	2	2018
Essex Field Club	<i>Branta canadensis</i>	bird	Canada Goose	Land South of South Woodham Ferrers	TQ805988	4	2017
Essex Field Club	<i>Branta canadensis</i>	bird	Canada Goose	Land South of South Woodham Ferrers	TQ805998	2	2018
Essex Field Club	<i>Buddleja davidii</i>	flowering plant		Woodham Ferrers, Cutlers Road	TQ8098	1	2014

Essex Field Club	<i>Buddleja davidii</i>	flowering plant		Woodham Ferrers & Bicknacre, Baptist Church	TL7900	1	2012
Essex Field Club	<i>Buddleja davidii</i>	flowering plant		Woodham Ferrers & Bicknacre, Church	TQ7999	1	2012
Essex Field Club	<i>Buddleja davidii</i>	flowering plant		Stow Maries/North Farnbridge, Essex (TQ8398)	TQ8398	1	2018
Essex Field Club	<i>Buddleja davidii</i>	flowering plant		Stow Maries, Woodham Road	TQ8298	1	2014
Essex Field Club	<i>Crassula helmsii</i>	flowering plant	New Zealand Pigmyweed	South Woodham Ferrers, Saltcoats Park & surrounding area	TQ8197	1	2017
Essex Field Club	<i>Crassula helmsii</i>	flowering plant	New Zealand Pigmyweed	Cold Norton, Hackmans Lane	TL8300	1	2016
Essex Field Club	<i>Fallopia baldschuanica</i>	flowering plant	Russian-vine	South Woodham Railway Station	TQ8097	1	2009
Essex Field Club	<i>Galega officinalis</i>	flowering plant	Goat's-rue	Woodham Ferrers, Salcoats Park	TQ8197	1	2014
Essex Field Club	<i>Galega officinalis</i>	flowering plant	Goat's-rue	Woodham Ferrers C.P., Marsh Farm C.P. & Clementsgreen Creek	TQ8196	1	2016
Essex Field Club	<i>Galega officinalis</i>	flowering plant	Goat's-rue	South Woodham Ferrers, Saltcoats Park & surrounding area	TQ8197	1	2017
Essex Field Club	<i>Lemna minuta</i>	flowering plant		South Woodham Ferrers, Saltcoats Park & surrounding area	TQ8197	1	2017
Essex Field Club	<i>Lemna minuta</i>	flowering plant		South Woodham Ferrers, Clementsgreen Creek & surrounding area	TQ8296	1	2017
Essex Birdwatching Society	<i>Psittacula krameri</i>	bird	Rose-ringed Parakeet	South Woodham Ferrers	TQ8097	1	2018
Essex Field Club	<i>Quercus cerris</i>	flowering plant	Turkey Oak	Woodham Ferrers, Woodham Fen, EWT, SSSI	TQ7997	1	2014
Essex Field Club	<i>Smyrniolum olusatrum</i>	flowering plant	Alexanders	Stow Maries, Crows Lane	TQ8198	1	2014
Essex Field Club	<i>Smyrniolum olusatrum</i>	flowering plant	Alexanders	Woodham Ferrers & Bicknacre, Church	TQ7999	1	2012

Essex Field Club	<i>Smyrnium olusatrum</i>	flowering plant	Alexanders	Stow Maries, Martins Lane	TQ8299	1	2014
Essex Field Club	<i>Smyrnium olusatrum</i>	flowering plant	Alexanders	Woodham Ferrers, Wellinditch	TQ8198	1	2014
Essex Field Club	<i>Smyrnium olusatrum</i>	flowering plant	Alexanders	Woodham Ferrers, Bridleway	TQ8298	1	2014
Essex Field Club	<i>Smyrnium olusatrum</i>	flowering plant	Alexanders	TL8000	TL8000	1	1989
Essex Field Club	<i>Smyrnium olusatrum</i>	flowering plant	Alexanders	Hullbridge, Brandy Hole Reach (North)	TQ8396	1	2016
Essex Field Club	<i>Smyrnium olusatrum</i>	flowering plant	Alexanders	South Woodham Ferrers, Clementsgreen Creek & surrounding area	TQ8296	1	2017
Essex Field Club	<i>Smyrnium olusatrum</i>	flowering plant	Alexanders	Stow Maries/North Fambridge, Essex (TQ8398)	TQ8398	1	2018
Essex Field Club	<i>Spartina anglica</i>	flowering plant	Common cord-grass	Woodham Ferrers, sea wall	TQ8197	1	2014
Essex Field Club	<i>Spartina anglica</i>	flowering plant	Common cord-grass	Woodham Ferrers C.P., Marsh Farm C.P. & Clementsgreen Creek	TQ8196	1	2016
Essex Field Club	<i>Spartina anglica</i>	flowering plant	Common cord-grass	Woodham Ferrers, sea wall	TQ8296	1	2014
Essex Field Club	<i>Spartina anglica</i>	flowering plant	Common cord-grass	Stow Maries C.P. Clementsgreen Creek east and south	TQ8296	1	2016
Essex Field Club	<i>Spartina anglica</i>	flowering plant	Common cord-grass	Hullbridge, Brandy Hole Reach (North)	TQ8396	1	2016
Essex Field Club	<i>Spartina anglica</i>	flowering plant	Common cord-grass	South Woodham Ferrers, Clementsgreen Creek & surrounding area	TQ8296	1	2017

Record Density (all data) to show search area results in context

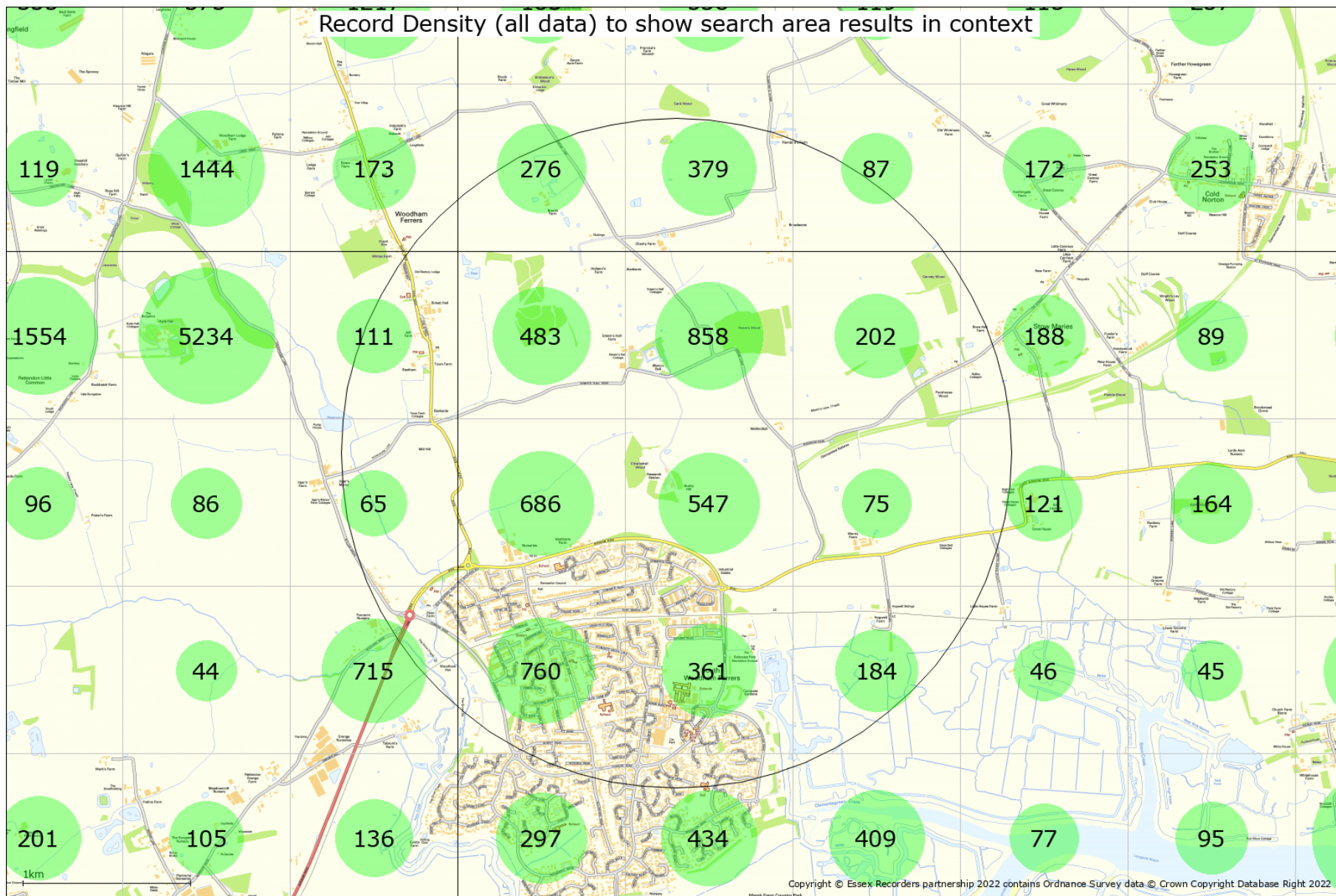

Species Density (all data) to show search area results in context

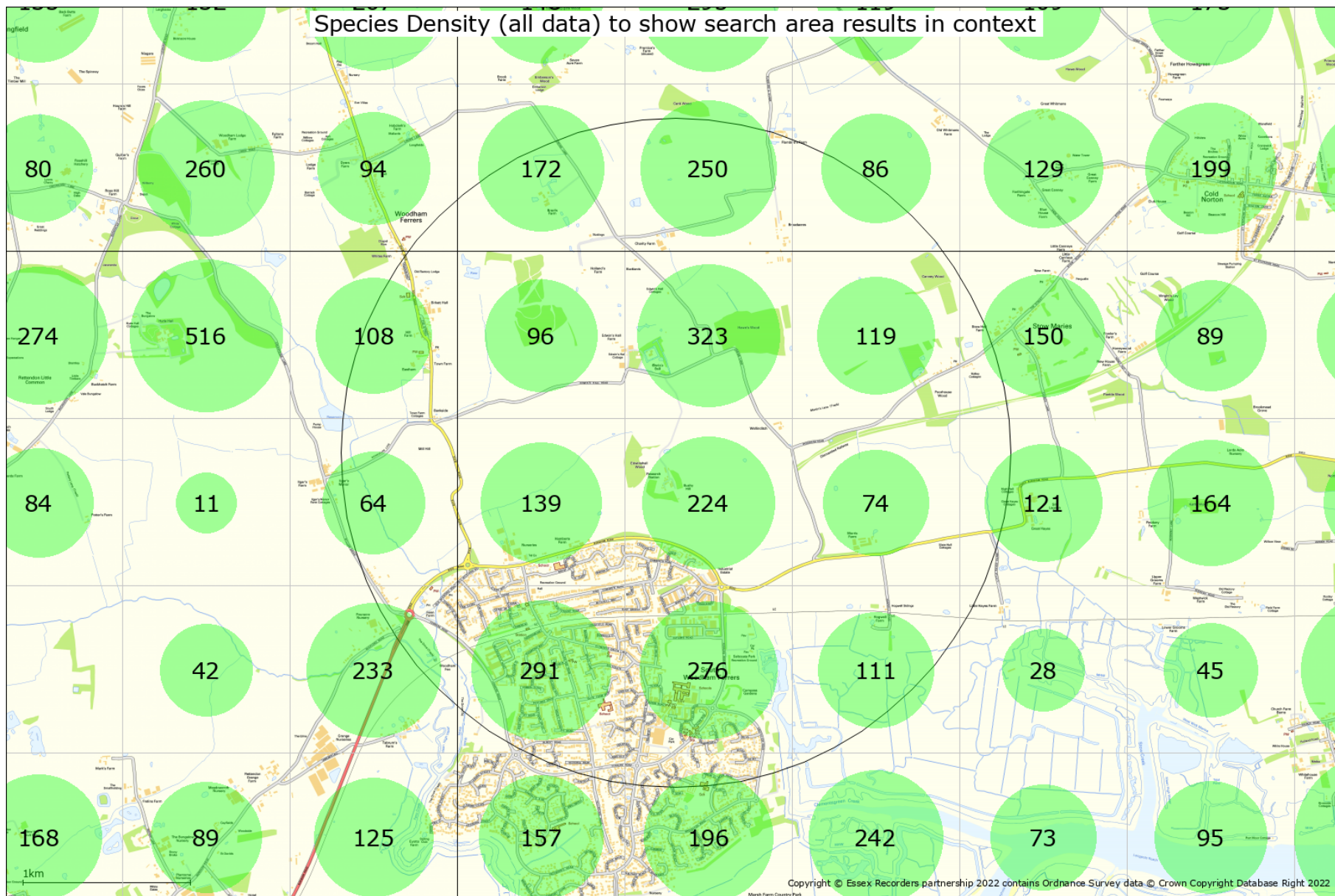

Summary of Species Record Counts

Records of Scheduled Species

Records in scheduled categories as detailed in this report are enumerated below.

Protected Species Records	9806
Priority / NERC S41 Species Records	1391
Global & National Red List and Scarce Species Records	4793
Essex Red Data List Species Records	2561
Invasive Species Records	127

Records used in preparing this report

Counts below are for all records within the designated search area used in the preparation of this report. This table is for your information only and is intended to show the relative contribution from each taxonomic group.

Essex Bat Group	49
Essex Birdwatching Society	10509

Essex Field Club County Recorder counts

Aculeata	28
Aculeata: Apinae	27
Aculeata: Formicidae	30
Amphibians and reptiles	222
Araneae	706
Auchenorrhyncha	4
Bats	136
Birds	740
Coleoptera	57
Diptera: Larger Brachycera	19
Diptera: other groups	65
Diptera: Syrphidae	24
Fungi	17
Galls	0
Heteroptera	10
Hymenoptera: other groups	1
Isopoda	8
Lepidoptera: butterflies	1820
Lepidoptera: macromoths	470
Lepidoptera: micromoths	138
Lichens	0
Mammals	75
Mollusca	35
Myriapoda	1
Non-vascular plants	37
Odonata	170
Opiliones	5
Orthoptera group	45
Pseudoscorpiones	1
Slime moulds	0
Trichoptera	0
Vascular plants	2957

Geological Site Information

The geological site database includes and describes geological sites which are of regional or local importance for their scientific, historical and/or educational value unlike the strictly scientific criteria applied to the SSSIs (Sites of Special Scientific Interest) which are of national importance. These are not 'second tier' sites but sites of regional and local value in their own right.

Some of these sites are being designated as Local Geological Sites (LOGS), formerly called Regionally Important Geological Sites, or have the potential to be so designated, and these sites are marked as such. Existing SSSIs which have been designated for their geological importance are also included in this database.

Note: Some of the sites in the geological site database are solely of historical interest as a record of an important or interesting discovery. There are also sites which are not strictly geological but nevertheless have a geological connection, for example buildings constructed of local stone. These sites have not been included in this report.

Although many of the sites listed are publicly accessible, inclusion of a site in this database does not imply any rights of access. Permission to visit must always be obtained from the relevant landowner.

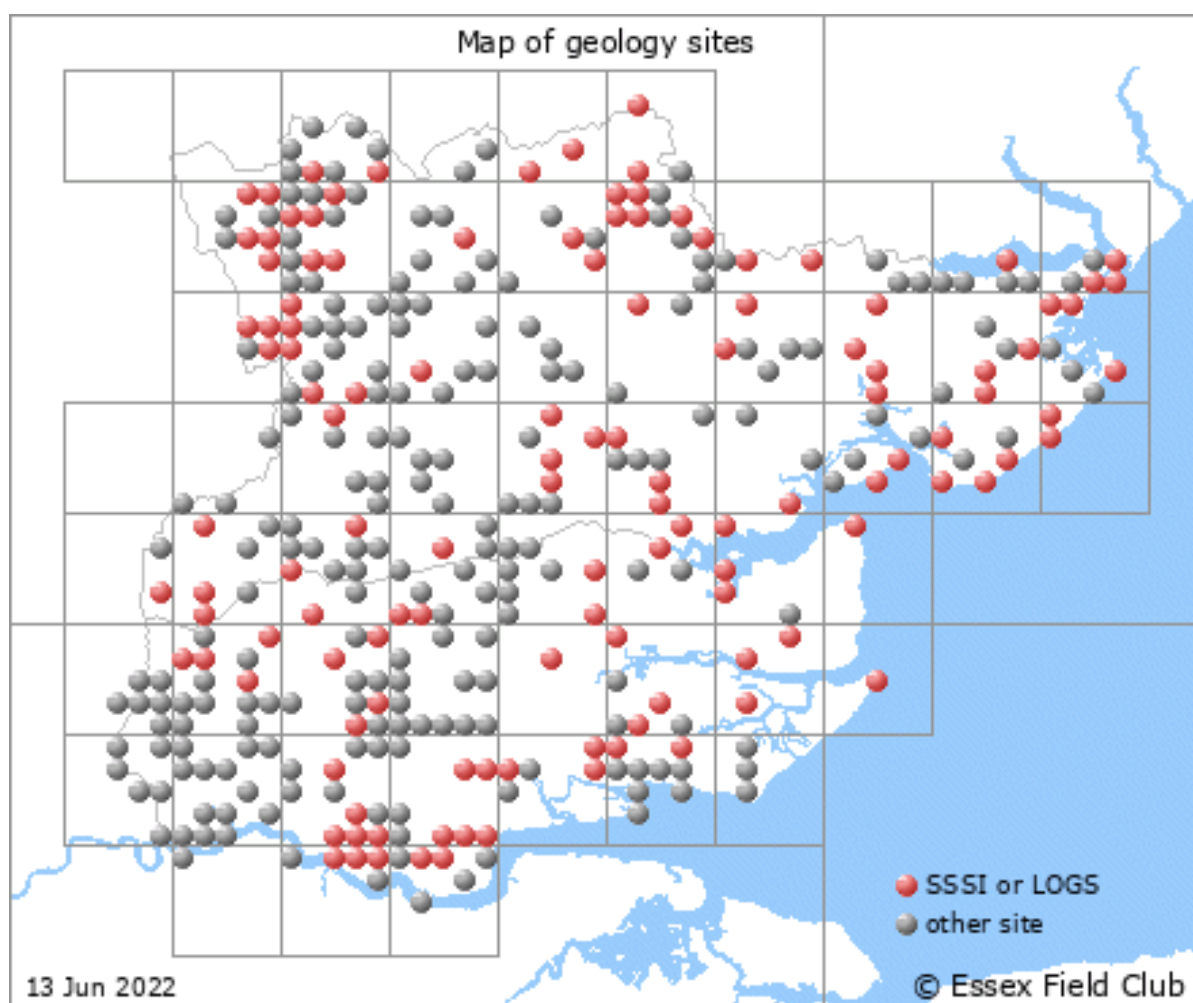

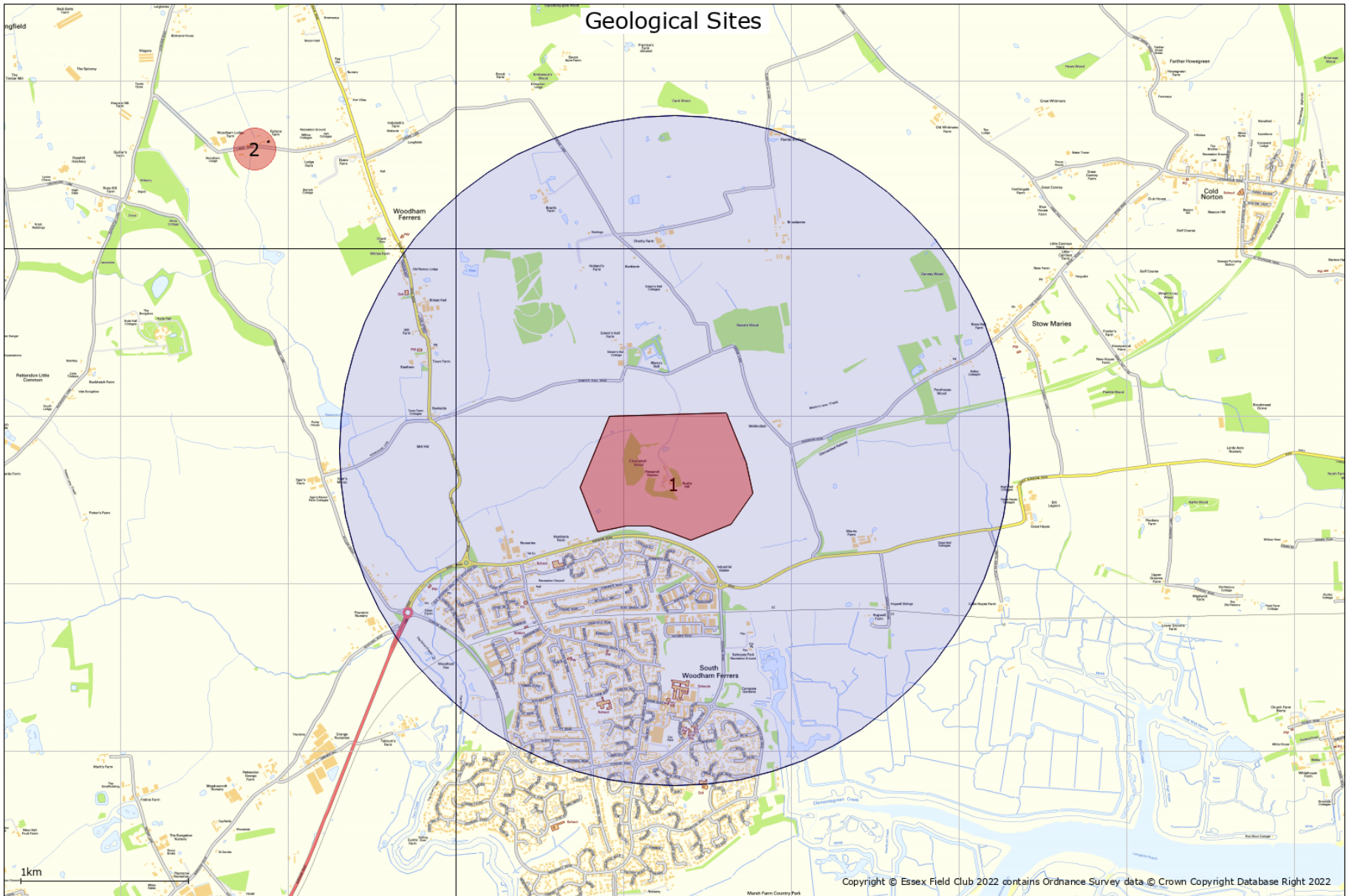

Geological Site Information

1. Bushy Hill, Potential Local Geological Site, TQ813986

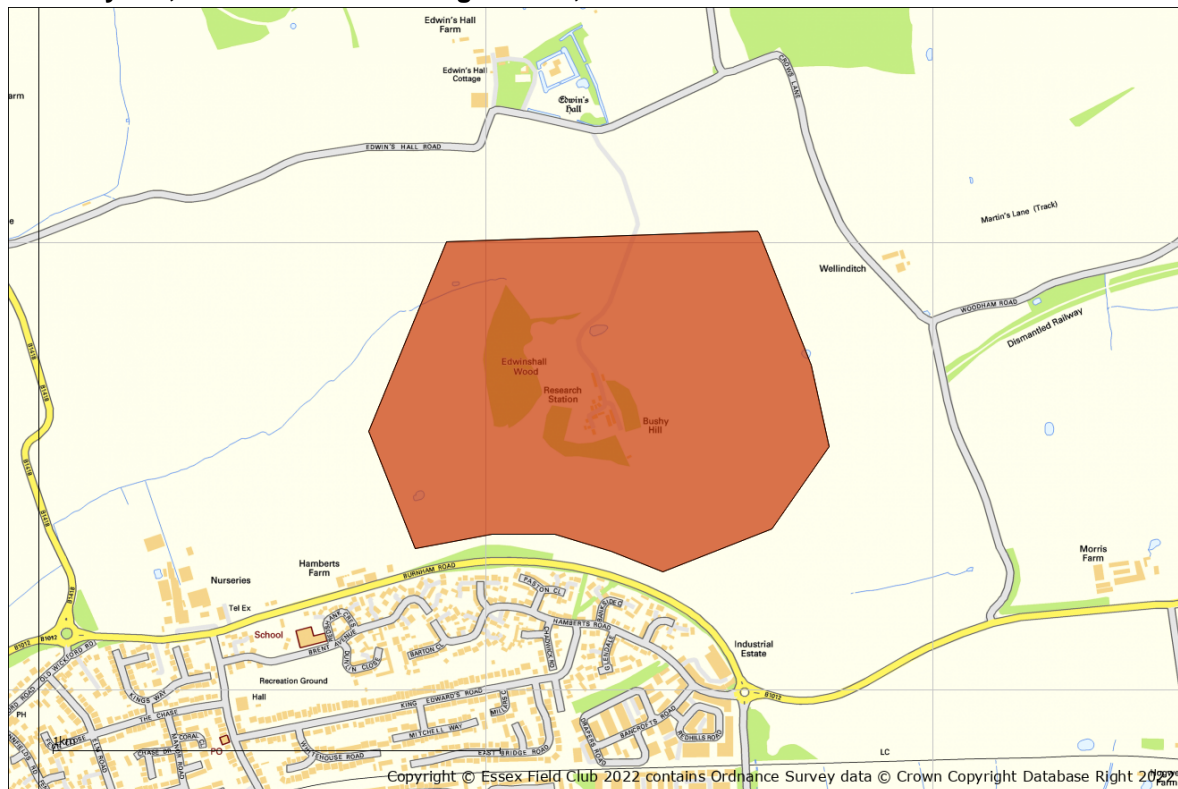

Site name: Bushy Hill, north of South Woodham Ferrers.

Grid reference: TQ 813986

Brief description of site:

Bushy Hill is a prominent landmark and a good example of natural landslips.

Scientific interest and site importance

Bushy Hill is a prominent and locally important landscape feature. It is the southernmost point of a ridge of high ground overlooking South Woodham Ferrers. The hill is composed of London Clay capped by Claygate Beds with a relatively thin capping of gravel of unknown age.

There are fine views from this ridge across the valley of the Crouch with the Bagshot Beds hills of Rayleigh to the south and the Langdon Hills to the south-west. Although there are no public footpaths to the summit, which is occupied by a radar research station, similar views can be had from the minor road which runs across the ridge to the north (near Edwinsthall Hall) and from the public footpath from this road around the western slopes of the hill. To the east of the hill is typical London Clay landscape.

There are very good examples of landslips on the southern and western slopes that can be seen from aerial photographs. The landslips can also be inspected close to from the public footpath that traverses the south-eastern slopes of the hill. Here there is hummocky ground from previous landslips which sometimes provide exposures of Claygate Beds. The Claygate Beds are found to

consist of brown-buff silty clays with seams of silty sand with occasional septarian nodules.

The landslips on Bushy Hill, which are of several different types, have been taking place here for thousands of years and will continue until the slopes reach an angle of about 8 degrees which is required for ultimate stability on London Clay and Claygate Beds. These landslips probably originated in periods of periglacial activity when this part of Essex was close to the southern limit of the Anglian ice sheet, 450,000 years ago. Less than a kilometre (half a mile) north of Bushy Hill is an isolated patch of boulder clay, or till, which indicates that a lobe of ice from the ice sheet briefly penetrated beyond Hanningfield to this point. The slippage is exacerbated by springs emerging from seams of sand in the Claygate Beds.

Other information

Bushy Hill is known locally as Radar Hill due to having been visually dominated by the radar station. Before the radar station was built it was known as Landslip Hill as the landslips on the south face periodically left a bare escarpment, which was clearly visible from the village.

2. Fultons Farmhouse Boulder, Potential Local Geological Site, TL788006

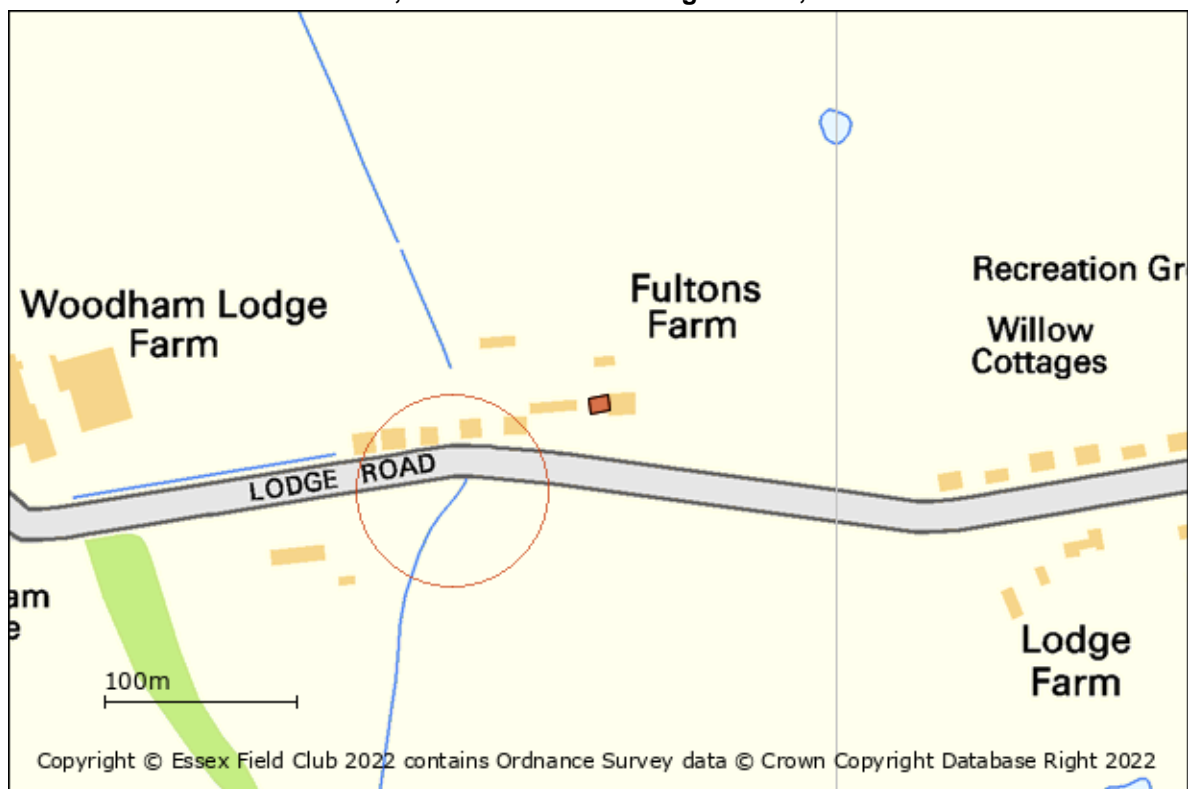

Site name: Fultons Farmhouse Boulder

Grid reference: TL 788 006

Brief description of site:

On private land, next to the garage of Fultons Farmhouse, is a splendid boulder of basalt 90 centimetres (3 feet) long. Large erratic boulders of basalt are very rare in Essex.

The actual size of the boulder is 90cm x 60cm x 35cm. This boulder was probably transported from Scotland by the Anglian ice sheet about 450,000 years ago. Bicknacre is close to the southern limit of the ice sheet.

Details:

Stones such as this boulder are known as glacial erratics and were carried to Essex by the Anglian Ice Sheet that covered almost the whole of Britain during the coldest period of the Ice Age, some 450,000 years ago. At this time Essex was situated at the southern edge of the ice sheet, which was up to 2 kilometres (over a mile) thick in places. Its extent is fairly well known because it has left behind evidence of its existence in the form of a rock called boulder clay, or till. A great thickness of Boulder clay exists across north and central Essex except in river valleys where it has been removed by erosion.

As the ice moved it ground up and carried along pieces of the rocks over which it passed, just as glaciers and ice sheets do today, and when the ice melted an unsorted clayey residue called boulder clay, or till, was left behind. Boulder clay contains rocks transported long distances by the ice and known as glacial erratics. By matching rock types with known outcrops in other parts of Britain

geologists are able to establish the direction of ice movement across the country from its origins in Scotland or Scandinavia.

Additional geological Site Information

The following general geological sites have also been identified. Further information is available from www.essexfieldclub.org.uk/portal/p/A-Z+Geological+Site+Index

No general geological sites are identified in relation to the search area

Contents Index

Information related to the enquiry site area enclosed within this report	3
Introduction	4
Data available through the Essex Recorders partnership	5
Search Area	6
All of a Buzz in the Thames Gateway	8
Nature Improvement Areas (NIAs)	9
B-Lines network	10
Special Areas of Conservation	12
Special Protection Areas	14
Ramsar sites	16
Marine Conservation Zone/s	18
National Nature Reserve/s	20
Sites of Special Scientific Interest	21
Areas of Outstanding Natural Beauty	23
Local Nature Reserves	24
Essex Local Wildlife Sites (LOWS)	26
Country Park/s	28
Open Country and Common Land	30
Ancient Woodland Inventory	32
Wood-Pasture and Parkland BAP Priority Habitat Inventory	34
Traditional Orchard Inventory	36
Priority Habitat Inventory polygon/s	38
Important Invertebrate Areas	40
Invertebrate Assemblage Information	43
Protected Species	44
UK BAP Priority, Section 41 and Essex BAP Species	259
Global & National Red List and Scarce Designation	299
Essex Red Data List Species	378
Invasive Species	425
Record Density Map	429
Species Density Map	430
Summary of Species Record Counts	431
Geological Site Information	432