

Essex Recorders partnership Datasearch Report

Essex Field Club

Registered Charity Number 1113963

In partnership with

Basildon Council

Buglife

Butterfly Conservation

Essex Amphibian & Reptile Group

Essex Bat Group

Essex Birdwatching Society

GeoEssex



Bio and Geodiversity data regarding **Project Weald Country Park** **Weald CP 500m**

On behalf of

Miss Hayley Dean
Place Services

EFC5293, 30-08-2022

When information in this report is used in a desk study, Environmental Statement or to support a planning application, then the report must also be put into the public domain and provided in full in the searchable pdf format in which it is supplied and not changed or redacted.

The Essex Field Club, Registered Charity Number 1113963.

Registered Office: Green Centre, Wat Tyler Country Park, Pitsea Hall Lane, Pitsea, Basildon, Essex SS16 4UH

Website: www.essexfieldclub.org.uk. Email: datasearch@essexfieldclub.org.uk or Phone: 01375 371571

Basildon Council
BASILDON • BILLERICAY • WICKFORD



Essex Recorders partnership

Essex Field Club

Registered Charity Number 1113963

In partnership with

Basildon Council

Buglife

Butterfly Conservation

Essex Amphibian & Reptile Group

Essex Bat Group

Essex Birdwatching Society

GeoEssex



Copyright © Essex Recorders partnership 2022

Where maps are included that use OS OpenData these contain
Ordnance Survey data © Crown copyright database right 2022

Basildon Council
BASILDON • BILLERICAY • WICKFORD



Essex Recorders partnership Datasearch Report

Project Weald Country Park
Search Area: Weald CP 500m
Our Reference: EFC5293
Customer Reference: N/A
Dated: 30 Aug 2022

On behalf of:

Miss Hayley Dean
Place Services

This report was compiled using records held by the County Recorders of the Essex Field Club, Basildon Council, Buglife, Butterfly Conservation, Essex Amphibian & Reptile Group, Essex Bat Group, Essex Birdwatching Society, GeoEssex available at the time of creation

Enclosed within this report is the following information specific to the enquiry site area:

All of a Buzz in Thames Gateway Sites	<input checked="" type="checkbox"/>
B-lines	<input checked="" type="checkbox"/>
Nature Improvement Areas	<input checked="" type="checkbox"/>
Special Areas of Conservation	<input checked="" type="checkbox"/>
Special Protection Areas	<input checked="" type="checkbox"/>
Ramsar Sites	<input checked="" type="checkbox"/>
Marine Conservation Zones	<input checked="" type="checkbox"/>
Sites of Special Scientific Interest details	<input checked="" type="checkbox"/>
Areas of Outstanding Natural Beauty	<input checked="" type="checkbox"/>
Local Nature Reserves	<input checked="" type="checkbox"/>
Local Wildlife Site details	<input checked="" type="checkbox"/>
Country Parks	<input checked="" type="checkbox"/>
Common Land	<input checked="" type="checkbox"/>
Ancient Woodland Inventory	<input checked="" type="checkbox"/>
Wood-Pasture and Parkland Inventory	<input checked="" type="checkbox"/>
Traditional Orchard Inventory	<input checked="" type="checkbox"/>
Priority Habitat Inventory	<input checked="" type="checkbox"/>
Important Invertebrate Areas	<input checked="" type="checkbox"/>
Invertebrate Assemblage Information	<input checked="" type="checkbox"/>
Protected Species	<input checked="" type="checkbox"/>
Priority Section 41 Species	<input checked="" type="checkbox"/>
National Red List and Scarce Species	<input checked="" type="checkbox"/>
Essex Red Data List Species	<input checked="" type="checkbox"/>
All Species Records	<input type="checkbox"/>
Invasive Species	<input checked="" type="checkbox"/>
Geological Sites	<input checked="" type="checkbox"/>

1. Introduction

Biological species recording is largely undertaken by committed naturalists on a voluntary basis and on land with public access. Recording is much more rarely undertaken for planning and development purposes, or such data subsequently provided to centralised biological recording specialists, the County Recorders. Desk studies can therefore only ever provide guidance on what is already known about the species recorded in an area, and absence of species records for a search area does not mean they may not occur. For any site with potential nature conservation significance a full ecological site appraisal should be undertaken and species surveys carried out to complement the information contained in this report.

Copyrights

Ownership of the data used in this report remains with the original recorder, Essex Field Club and the Essex Recorders partnership. Copyright of this report remains the property of the Essex Recorders partnership and reproduction is strictly prohibited, except as part of a desk study or to support a planning application, when the data use restrictions must be included.

All site boundaries have been mapped using Ordnance Survey OS OpenData subject to the OS OpenData Licence. Persons viewing this material should contact Ordnance Survey for advice if they wish to licence Ordnance Survey data for their own use.

Data accuracy

The Essex Recorders partnership does not guarantee the accuracy of any information supplied and shall have no liability for any loss, damage or expense incurred as the result of reliance on any information supplied.

The Essex Recorders partnership can only provide information based on the data held by us. In particular, the absence of records for a species does not necessarily indicate that the species itself is absent, merely that it not been recorded, that we have not received records for it or the data are unavailable in suitable format at this time.

Access and use of data

The data provided in this report must not be added to a permanent database without the prior permission of the Essex Recorders partnership or copyright holder. Resale or transfer to third parties is strictly prohibited.

When information in this report is used in a desk study or Environmental Statement to support a planning application, then the report must be put into the public domain and provided in full and not changed or redacted. Data must not be used without inclusion of the data use restrictions.

When publishing information derived from these data, the Essex Field Club, Essex Recorders partnership and any other copyright holders and the date of receipt must be acknowledged.

The data held by the Essex Recorders partnership is updated regularly and will become out-of-date. If you intend to use this data after a period of six months please contact us to confirm that we have no new records.

Designations

Except for Essex designations included in the Essex Biodiversity Action Plan or Essex Red Data List, or where otherwise indicated, designations used in this report are derived from the Joint Nature Conservation Committee (JNCC) Master list regardless of the status of the species in the county.

2. Data available through the Essex Recorders partnership

This report provides access to the following species datasets:

Data Provider	Species Group	County Coverage
EFC/Essex Amphibian & Reptile Group	amphibians and reptiles	County data
Essex Field Club	honey bee and bumblebees	Countywide data
Essex Field Club	bees and wasps	County data
Essex Field Club	ants	County data
Essex Field Club	beetles	Available county data
Essex Field Club	centipedes and millipedes	County data
Essex Field Club	hoverflies	Available county data
Essex Field Club	soldier flies and allies	County data
Essex Field Club	flies (other)	County data
Essex Field Club	grasshoppers, crickets and allies	County data
Essex Field Club/Butterfly Conservation	butterflies	County data
Essex Field Club/Essex Moth Group	larger moths	County data
Essex Field Club/Essex Moth Group	micro moths	County data
Essex Field Club	leafhoppers and allies	Available county data
Essex Field Club	true bugs	Available county data
Essex Field Club	spiders	County data
Essex Field Club	harvestmen	County data
Essex Field Club	pseudoscorpions	County data
Essex Field Club	flowering plant	Available county data
Essex Field Club	woodlice	County data
Essex Field Club	dragonflies & damselflies	Available county data
Essex Field Club	non-vascular plants	Available county data
Essex Field Club	other Hymenoptera	County data
Essex Field Club	molluscs	County data
Essex Field Club	lichens	Sample of data
Essex Field Club	fungi	Available county data
Essex Field Club	other mammals	County data
Essex Field Club	bats	County data
Essex Field Club	galls	Available data
Essex Field Club	Invasive species	Available data
Essex Field Club	birds	Club records
Essex Field Club/From the UK Caddisfly Recording Scheme dataset (2019)	caddisflies	County/National Recording Scheme data
Essex Field Club	slime moulds	Small number of records
EFC Schemes	EFC Schemes records	EFC Schemes records
Essex Bat Group	bats	Dataset
Essex Birdwatching Society	birds, with incorporated Birdtrack data	County data

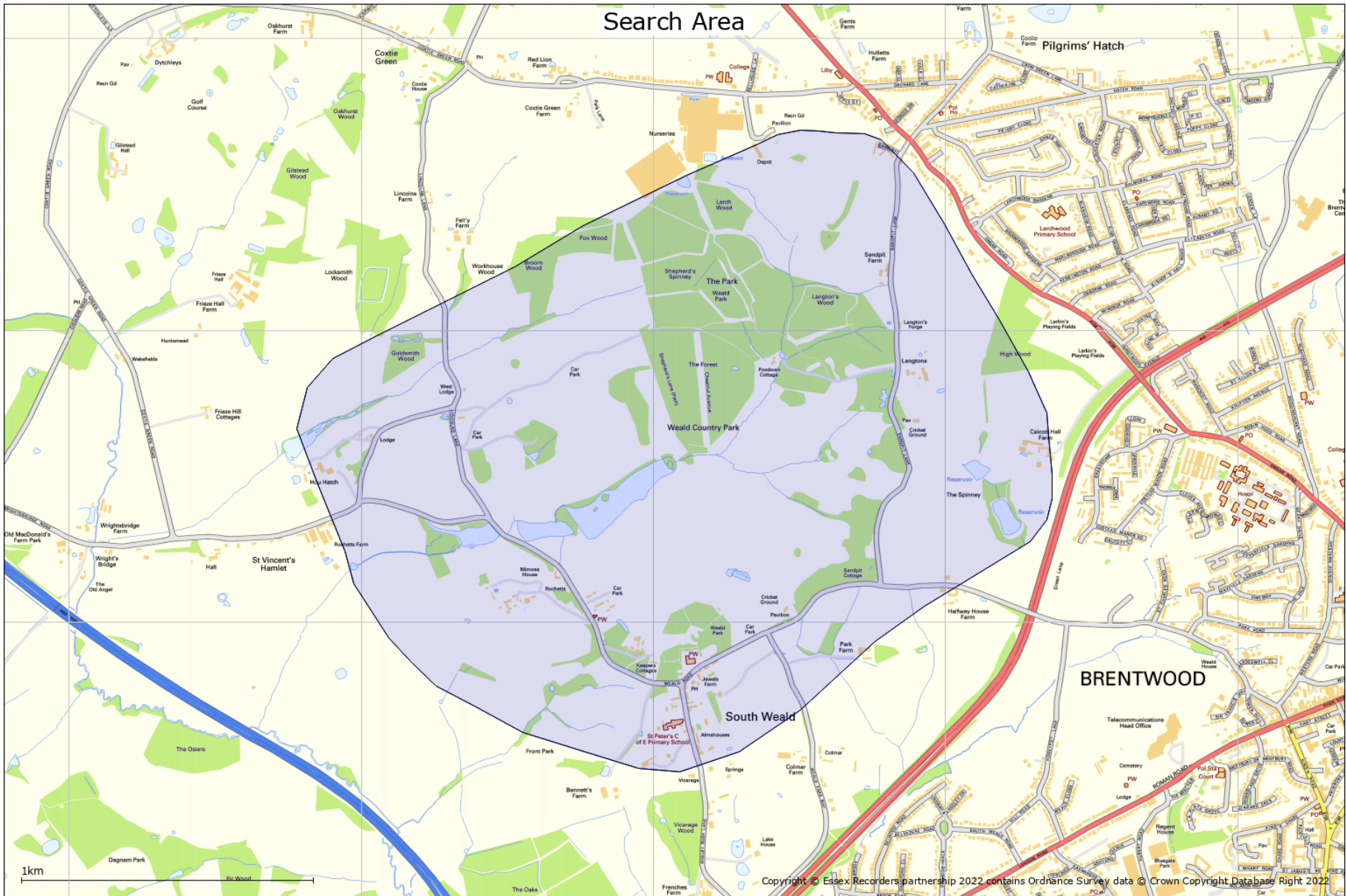

Copyright © Essex Records partnership 2022 contains Ordnance Survey data © Crown Copyright Database Right 2022

Sections on site designations

The following sections provide data on site designations in relation to the datasearch request search area. For statutory designated conservation sites, these are provided on maps expanded to cover a 5km radius.

We can provide information on Local Wildlife Sites for this local authority area.

3. All of a Buzz in the Thames Gateway

No All of a Buzz in the Thames Gateway sites are identified in relation to the search area

4. Nature Improvement Areas (NIAs)

Greater Thames Marshes Nature Improvement Area

© Natural England copyright. Contains Ordnance Survey data © Crown copyright and database right [2022]

The Greater Thames Marshes Nature Improvement Area covers nearly 50,000ha of estuarine marshland in South East England, stretching from East London to Southend in Essex and Whitstable in Kent. It is one of the most important estuaries in Europe for some 300,000 wintering waterfowl and is home to endangered species such as the Water Vole, Shril Carder Bee, unique invertebrates of the Thames Terrace soils and many farmland birds.

This valuable natural landscape is under pressure from habitat loss and disturbance through growth of developments, roads and other infrastructure; colonisation by invasive species that outcompete native species of flora and fauna, such as mink; and climate change, where sea-level rise will swallow up inter-tidal habitats leading to further loss of this valuable habitat.

The Greater Thames Marshes NIA seeks to protect and enhance this valuable habitat and increase numbers of endangered species and protect existing flora and fauna. Thus this important landscape that is highly protected by national and international legislation is failing to live up to its full potential.

The Greater Thames Marshes Nature Improvement Area aims to work with local communities, visitors, businesses and experts to restore this valuable habitat to its former glory. The result will be a vibrant marshes and estuarine landscape where residents, businesses and experts work together for the benefit of wildlife to create a robust natural landscape that can exist alongside development and has greater resistance to the challenges of climate change.

AIMS

The Greater Thames Marshes Nature Improvement Area will:

1. Map evidence to determine where to target action that will have the greatest benefit to the overall area;
2. Manage, create and restore habitat for the benefit of scarce Thames Terrace invertebrates and breeding waders such as Lapwing, plus Brown Hare and invertebrates including the Scarce Emerald Damselfly;
3. Work with business partners to increase investment in the area, such as commercial regeneration and biodiversity offsetting;
4. Engage local communities through a series of events and by increasing access to the area to widen awareness and understanding of the Greater Thames Marshes;
5. Ensure sustainability in the long-term through ongoing funding bids, promoting and supporting community and stakeholder involvement.

Visit the Partnership NIA website at www.greaterthamesmarshes.com

Greater Thames Marshes Nature Improvement Area showing location of search area

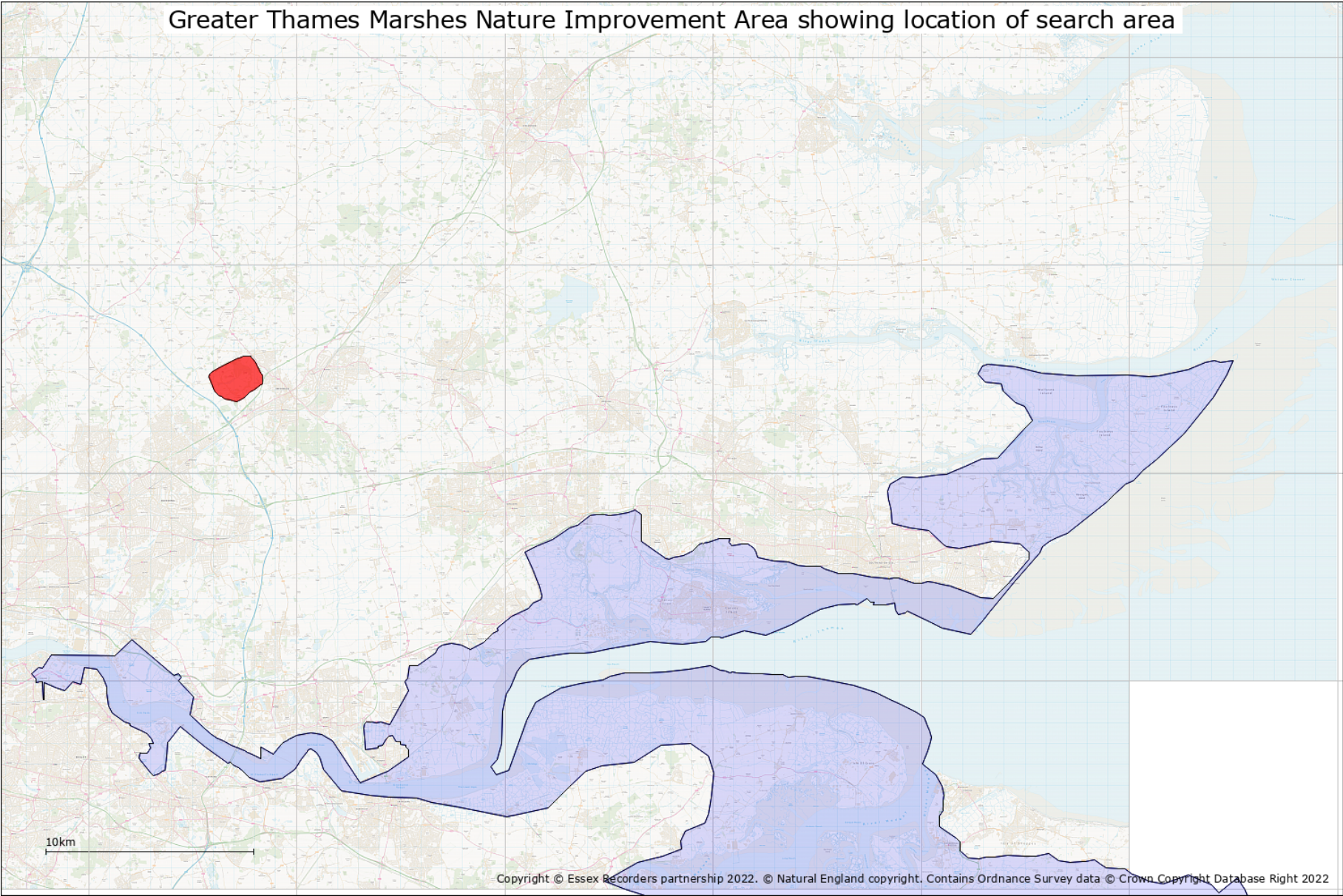

5. B-Lines network

Map shows routes within the B-Lines network, identified by Buglife and a wide range of conservation and landowner partners. B-Lines aims to coordinate the delivery of wildflower-rich habitats to aid pollinator movement across the landscape. For more information visit www.buglife.org.uk/b-lines

B-Lines is a landscape scale initiative to enhance declining pollinator populations by connecting up the best remaining wildflower-rich habitats through the creation or restoration of wildflower habitats. B-Lines was identified as a method to reverse pollinator declines in the National Pollinator Strategy's Implementation Plan, by aiding their movement across the fragmented landscape.

B-Lines are 3km corridors within which wildflower habitat restoration and creation can be focused and co-ordinated to maximise gains for pollinators. Habitat can be delivered by organisations, landowners, businesses, communities or individuals. Contribution to the B-Lines can be achieved through a variety of wildflower enhancement methods, such as habitat restoration (e.g. scrub clearance/re-introducing management/green haying), wildflower meadow creation in species poor grasslands, wildlife gardens, landowners entering agri-environment schemes, orchard planting, disturbance management and brownfield habitat creation, bee friendly formal planting, living roofs, etc.

Where relevant, planning applications in or around B-Lines should consider what they can contribute to the growing resources of pollinators in B-Lines. This will help to ensure that mitigation proposals align with ongoing work in the surrounding area for pollinators. It is important to note, however, that any planning applications should seek to protect and enhance the wildlife interests of all taxonomic groups and habitats, not pollinators and their requirements in isolation.

Buglife's online B-Lines hub includes an interactive map where habitat work can be uploaded to collate information on wildflower enhancements across the UK, as well as specific pollinator advice.

B-Lines identified in relation to the search area are shown on the map.

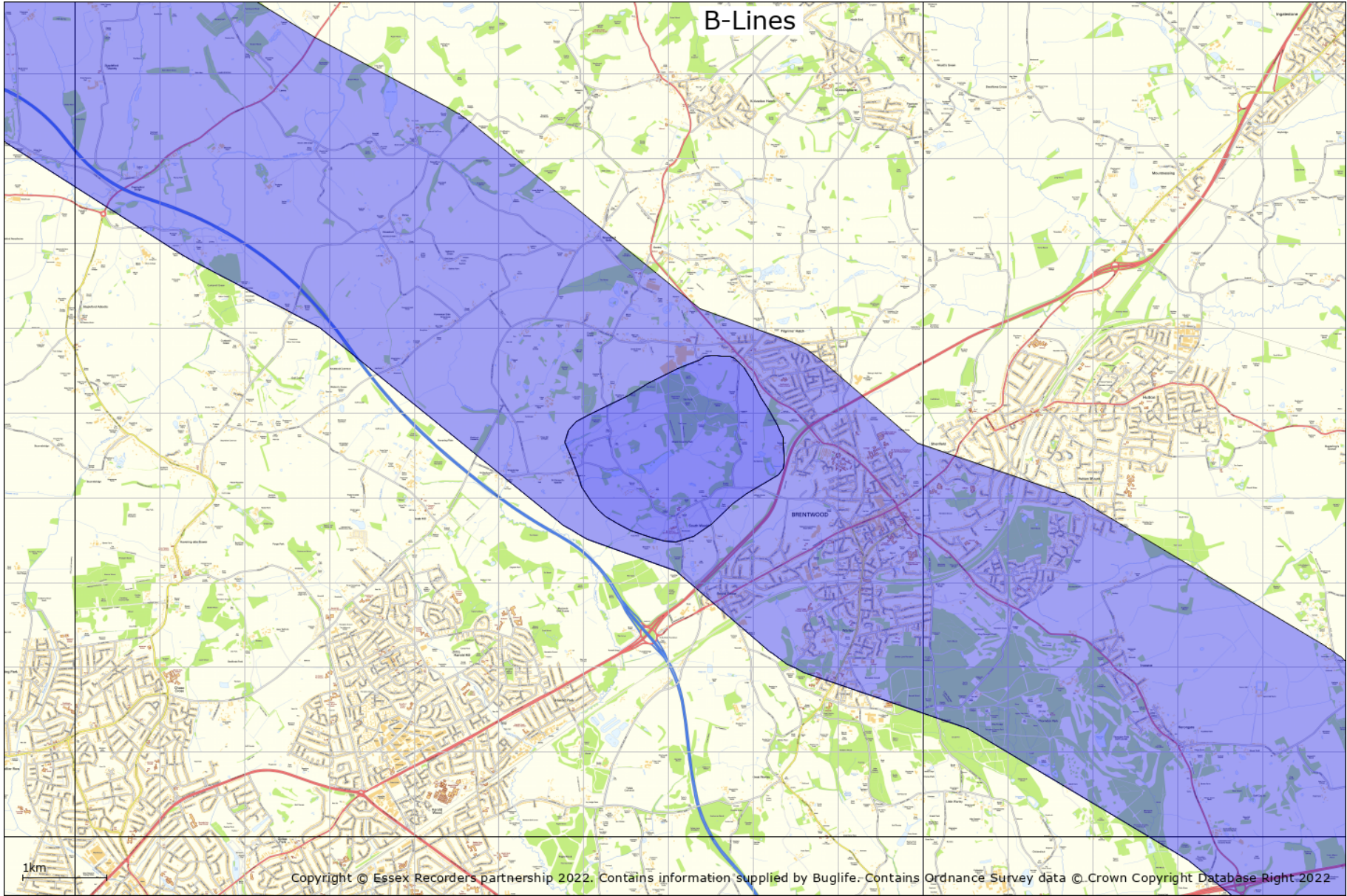

6. Special Areas of Conservation

© Natural England copyright. Contains Ordnance Survey data © Crown copyright and database right [2022]

A Special Area of Conservation (SAC) is an area which has been given special protection under the European Union's Habitats Directive. SACs provide increased protection to a variety of wild animals, plants and habitats and are a vital part of global efforts to conserve the world's biodiversity.

See www.naturalengland.org.uk/ourwork/conservation/designations/sac/

No Special Area/s of Conservation are identified in relation to the search area

7. Special Protection Areas

© Natural England copyright. Contains Ordnance Survey data © Crown copyright and database right [2022]

A Special Protection Area (SPA) is an area of land, water or sea which has been identified as being of international importance for the breeding, feeding, wintering or the migration of rare and vulnerable species of birds found within the European Union. SPAs are European designated sites, classified under the European Wild Birds Directive which affords them enhanced protection.

See www.naturalengland.org.uk/ourwork/conservation/designations/spa/

No Special Protection Area/s are identified in relation to the search area

8. Ramsar sites

© Natural England copyright. Contains Ordnance Survey data © Crown copyright and database right [2022]

Ramsar sites are wetlands of international importance, designated under the Ramsar Convention.

Wetlands are defined as areas of marsh, fen, peatland or water, whether natural or artificial, permanent or temporary, with water that is static or flowing, fresh, brackish or salt, including areas of marine water the depth of which at low tide does not exceed six metres.

Ramsar sites may also incorporate riparian (banks of a stream, river, pond or watercourse) and coastal zones adjacent to the wetlands, and islands or bodies of marine water deeper than six metres at low tide lying within the wetlands.

What is the Ramsar Convention?

The Ramsar Convention is an international agreement signed in Ramsar, Iran, in 1971, which provides for the conservation and good use of wetlands. The UK Government ratified the Convention and designated the first Ramsar sites in 1976.

See www.naturalengland.org.uk/ourwork/conservation/designations/ramsars/

No Ramsar Site/s are identified in relation to the search area

9. Marine Conservation Zone/s

© Natural England copyright. Contains Ordnance Survey data © Crown copyright and database right [2022]

Marine Conservation Zones (MCZs) are a type of Marine Protected Area. They protect areas that are important to conserving the diversity of nationally rare or threatened habitats and/or species and those places containing habitats and/or species that are representative of the biodiversity in our seas.

The Marine and Coastal Access Act 2009 (Part 5) enables Defra Ministers to designate and protect Marine Conservation Zones (MCZs). These are a type of marine protected area, which will exist alongside European marine sites [Special Areas of Conservation (SACs) and Special Protected Areas (SPAs)], SSSIs and Ramsar sites to form an ecologically coherent network of marine protected areas.

See <http://www.naturalengland.gov.uk/ourwork/marine/mpa/mcz/default.aspx>

No Marine Conservation Zone/s are identified in relation to the search area

10. National Nature Reserves

© Natural England copyright. Contains Ordnance Survey data © Crown copyright and database right [2022]

England's National Nature Reserves (NNRs) represent many of the finest wildlife and geological sites in the country. Our first NNRs emerged in the postwar years alongside the early National Parks, and have continued to grow since then.

Natural England is the body empowered to declare NNRs in England, the Reserves being a selection of the very best parts of England's Sites of Special Scientific Interest. It is this underlying designation which gives NNRs their strong legal protection. The majority also have European nature conservation designations.

Nearly every type of vegetation is found in England's NNRs, from coastal salt-marshes, dunes and cliffs to downlands, meadows and the subtle variations of our native woodlands. Scarce and threatened habitats such as chalk downs, lowland heaths and bogs and estuaries are conserved in NNRs.

Many NNRs contain nationally important populations of rare flowers, ferns and mosses, butterflies and other insects, and of course nesting and wintering birds. Examples include unique alpine plants at Upper Teesdale and the beautiful field of fritillary lilies at North Meadow, Cricklade, Wiltshire.

See www.naturalengland.org.uk/ourwork/conservation/designations/nnr/default.aspx

No National Nature Reserve/s are identified in relation to the search area

11. Sites of Special Scientific Interest

© Natural England copyright. Contains Ordnance Survey data © Crown copyright and database right [2022]

There are over 4,100 Sites of Special Scientific Interest (SSSIs) in England, covering around 7% of the country's land area. Over half of these sites, by area, are internationally important for their wildlife, and designated as Special Areas of Conservation (SACs), Special Protection Areas (SPAs) or Ramsar sites. Many SSSIs are also National Nature Reserves (NNRs) or Local Nature Reserves (LNRs).

SSSIs are the country's very best wildlife and geological sites. They include some of our most spectacular and beautiful habitats - large wetlands teeming with waders and waterfowl, winding chalk rivers, gorse and heather-clad heathlands, flower-rich meadows, windswept shingle beaches and remote uplands moorland and peat bog.

It is essential to preserve our remaining natural heritage for future generations. Wildlife and geological features are under pressure from development, pollution, climate change and unsustainable land management. SSSIs are important as they support plants and animals that find it more difficult to survive in the wider countryside. Protecting and managing SSSIs is a shared responsibility, and an investment for the benefit of future generations.

See www.sssi.naturalengland.org.uk/Special/sssi/index.cfm

Impact Risk Zones (IRZs) are a GIS tool developed by Natural England to make a rapid initial assessment of the potential risks posed by development proposals to: Sites of Special Scientific Interest (SSSIs), Special Areas of Conservation (SACs), Special Protection Areas (SPAs) and Ramsar sites. They define zones around each site which reflect the particular sensitivities of the features for which it is notified and indicate the types of development proposal which could potentially have adverse impacts. For information on SSSI Impact Risk Zones (IRZs) is available from Natural England

There are 3 Site of Special Scientific Interest/s identified in relation to the search area.

Curtismill Green
The Coppice, Kelvedon Hatch
Thorndon Park

Site of Special Scientific Interest/s

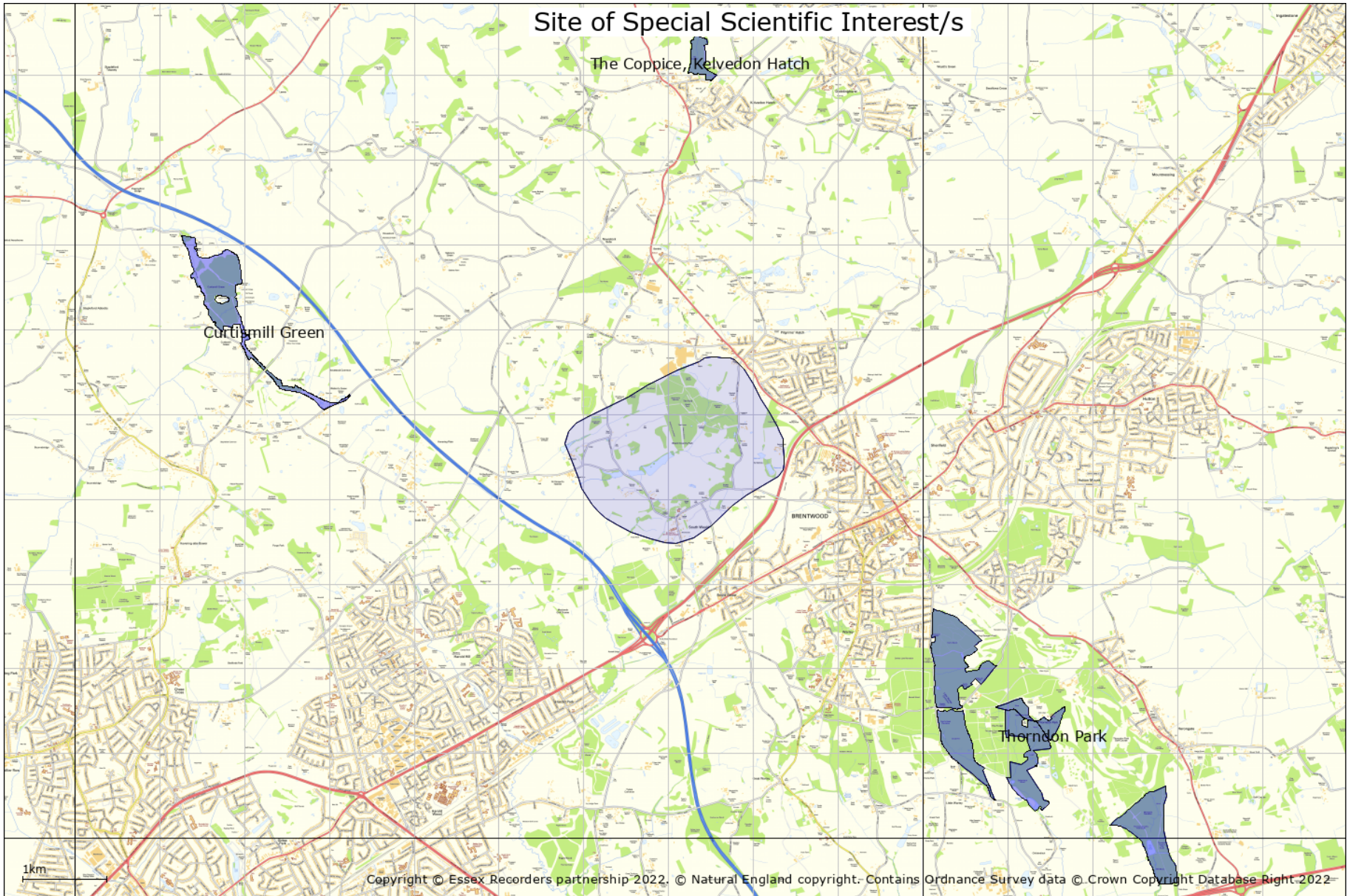

12. Areas of Outstanding Natural Beauty

AONBs are designated areas where protection is afforded to protect and manage the areas for visitors and local residents. Under the Countryside and Rights of Way Act 2000, Natural England has the power to designate areas of outstanding natural beauty (AONBs) in England that are outside national parks and that are considered to have such natural beauty it is desirable they are conserved and enhanced; issue a variation order to change an existing AONB boundary. It also holds a duty to give advice on developments taking place in an AONB; take into account the conservation and enhancement of AONBs in its work.

Two AONBs are relevant to Essex, the Dedham Vale AONB and the extended Suffolk Coast and Heaths Area of Outstanding Natural Beauty which sees the AONB expand by around 38 square kilometres, taking in a rich tapestry of attractive river valleys, ancient woodland, reed beds, wildlife-rich estuaries, and windswept beaches. The area includes the Stour estuary – one of the most important wildlife estuaries in Europe and of international importance for wildfowl and waders.

No Areas of Outstanding Natural Beauty are identified in relation to the search area

13. Local Nature Reserves

© Natural England copyright. Contains Ordnance Survey data © Crown copyright and database right [2022]. NB This national dataset is “indicative” not “definitive”. Definitive information can only be provided by individual local authorities and you should refer directly to their information for all purposes that require the most up to date and complete dataset.

Local Nature Reserve (or LNR) is a statutory designation made under Section 21 of the National Parks and Access to the Countryside Act 1949, and amended by Schedule 11 of the Natural Environment and Rural Communities Act 2006, by principal local authorities.

Local Nature Reserves (LNRs) are for both people and wildlife. They are places with wildlife or geological features that are of special interest locally. They offer people special opportunities to study or learn about nature or simply to enjoy it.

By declaring Local Nature Reserves (LNRs), local authorities can provide many benefits for both people and wildlife.

To:

- increase people's awareness and enjoyment of their natural environment
- provide an ideal environment for everyone to learn about and study nature
- help to build relationships with national and local nature conservation organisations and local people protect wildlife habitats and natural features provide a great opportunity for people to become involved in managing their local environment offer a positive use for land which they would prefer was left undeveloped make it possible to apply bye-laws which can help in managing and protecting the site.

See www.naturalengland.org.uk/ourwork/conservation/designations/lnr/

There are 2 Local Nature Reserve/s identified in relation to the search area.

Hutton Country Park
The Manor

Local Nature Reserve/s

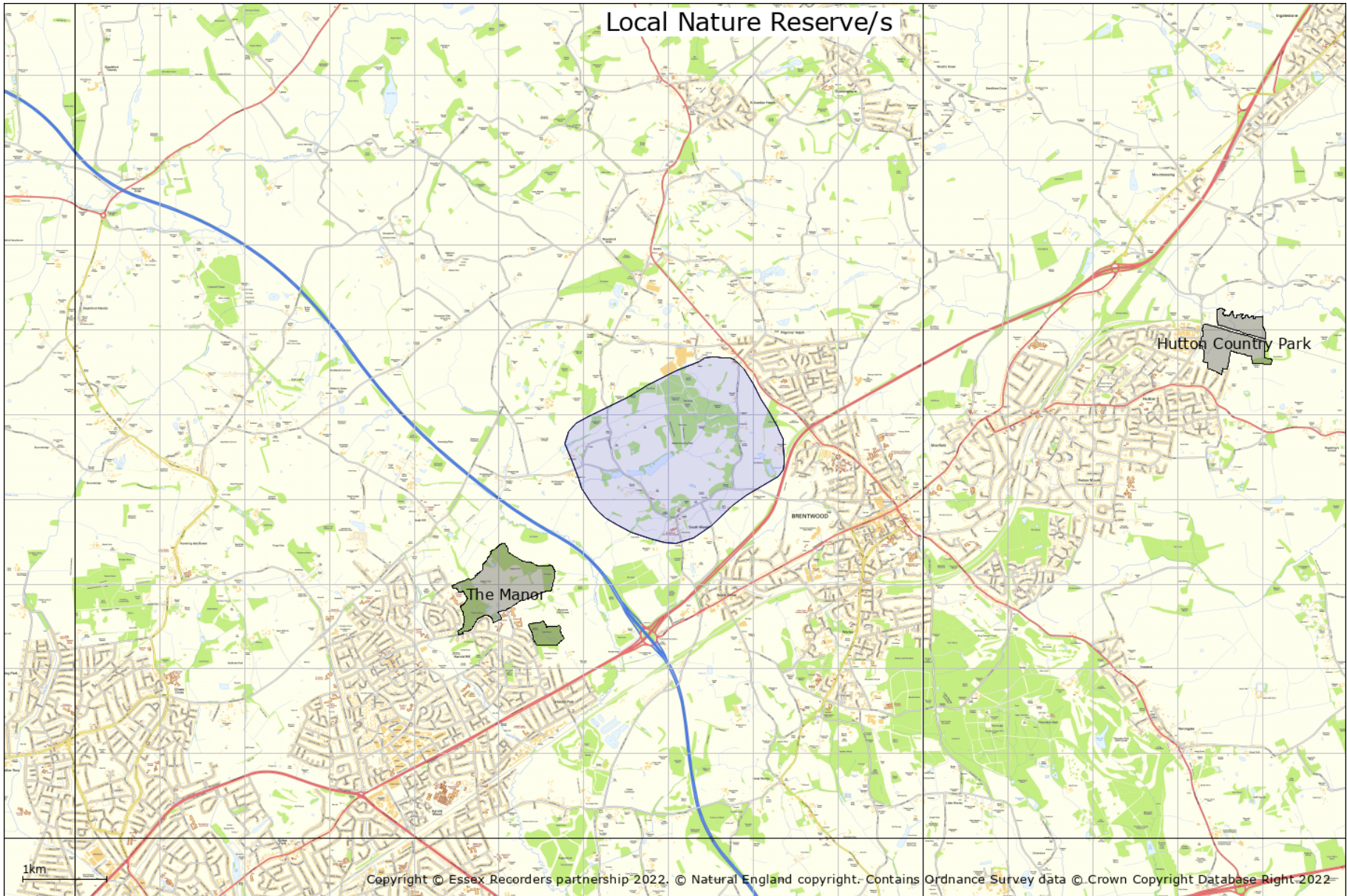

14. Essex Local Wildlife Sites (LOWS)

Local Wildlife Sites (LoWS), previously known as Sites of Importance for Nature Conservation (SINC) or County Wildlife Sites (CoWS), are areas of land with significant wildlife value. Local Wildlife Sites support both locally and nationally threatened wildlife, and many sites will contain habitats and species that are priorities under the Essex or UK Biodiversity Action Plans (BAP), which sets out strategies for the conservation of much of our most vulnerable wildlife.

Sites can be found throughout Essex and together with nationally and internationally statutory protected areas, such as Sites of Special Scientific Interest (SSSI) and Special Protection Areas (SPA), they represent the best areas for wildlife in the County. Local Wildlife Sites, together with statutory protected areas, are fundamental as they provide a vital contribution in maintaining the current levels of wildlife in Essex.

Local Wildlife Sites are protected within the local planning system. They are a 'material consideration' in the determination of planning applications, and this should ensure that there is a general presumption against development upon them.

See www.wildlifetrusts.org/local-wildlife-sites and

www.essexwt.org.uk/protecting-wildlife/landscape-conservation/local-wildlife-sites

Caveats and Potential Local Wildlife Sites (pLoWS)

The reviews for Basildon, Castle Point, Rochford, and Thurrock have yet to be confirmed and incorporated into their Local Plan documents.

Sites identified as Potential LoWS are ones where there was reason to think that they may qualify as a LoWS during a published LoWS review, but there was insufficient information available to confirm this at the time. Ecological information supporting developments affecting an identified pLoWS should include a thorough assessment of the site against the Essex LoWS Selection Criteria. Potential LoWS are not yet available here.

There are 13 Essex LOWS Local Wildlife Site/s identified in relation to the search area.

Bre20 Oakhurst Farm

Bre18 Gilstead Wood

Bre10 Weald Brook Wood

Bre22 Locksmith Wood

Bre32 The Oaks

Bre41 Vicarage Wood

Bre39 Lower Vicarage Wood

Bre58 High Wood

Bre42 Weald Country Park

Bre62 St Faith's/Honeypot Lane Meadows

Bre67 St Charles Nature Reserve

Bre69 La Plata Grove

Bre74 Marconi Gardens

Essex LOWS Local Wildlife Site/s

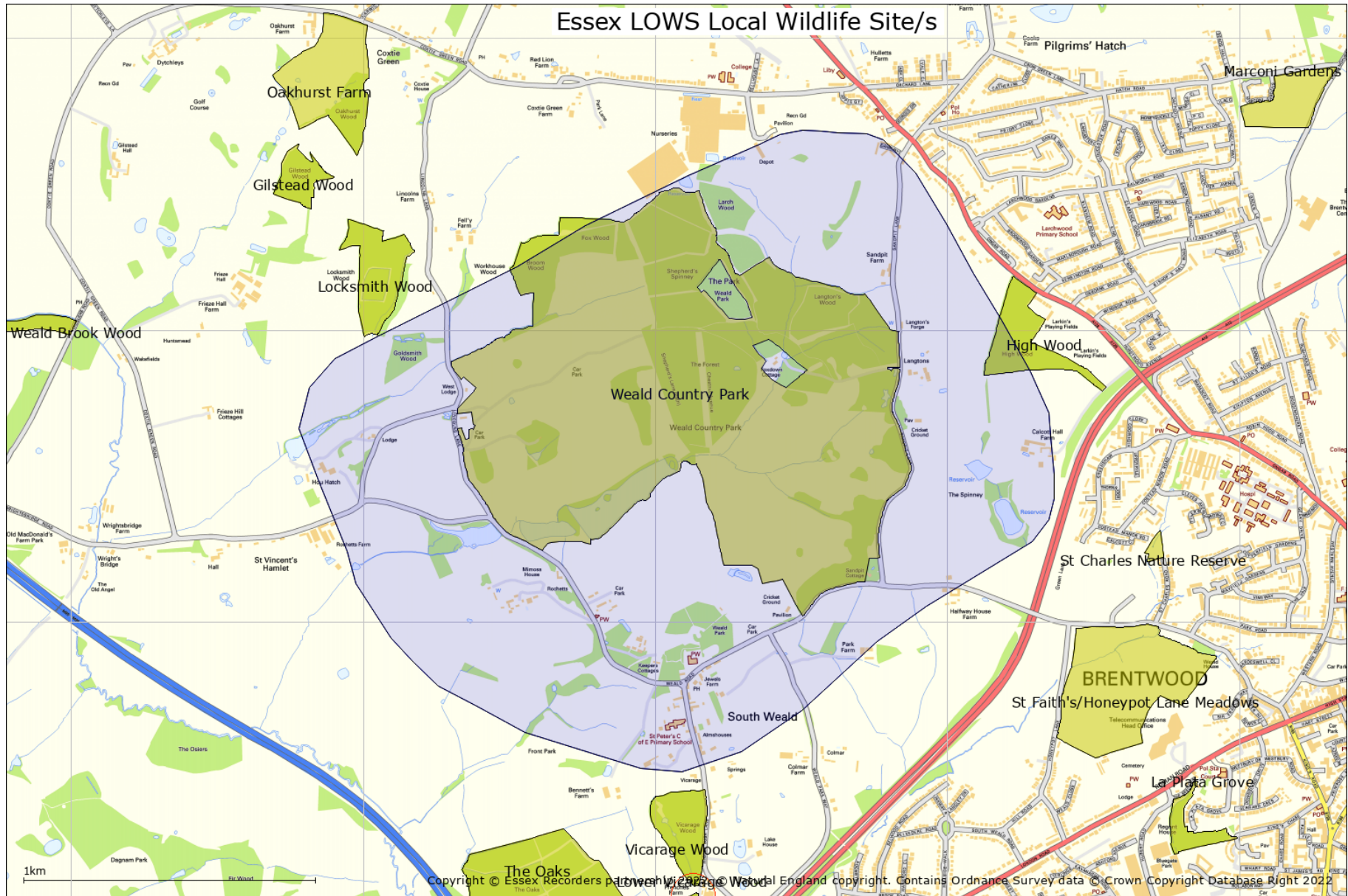

15. Country Park/s

Natural England recognises country parks as significant places that contribute to England's accessible natural greenspace.

Many are located near or within towns and cities and therefore close to where people live. All provide a wide range of opportunities for recreation, health and education and improve the quality of life for their local communities.

Country Parks were established as a result of the 1968 Countryside Act and there are currently more than 400 sites that call themselves Country Parks in England. They are visited by over 70 million visitors a year.

They are public green spaces often at the edge of urban areas which provide places to enjoy the outdoors and experience nature in an informal semi-rural park setting. Country Parks normally have some facilities such as a car park, toilets, perhaps a cafe or kiosk, paths and trails, and visitor information. There is not necessarily public right of access, although most are publicly accessible; some charge entry others do not.

See www.naturalengland.gov.uk/ourwork/enjoying/places/countryparks/default.aspx

There are 2 Country Park/s identified in relation to the search area.

ST FAITH'S
WEALD

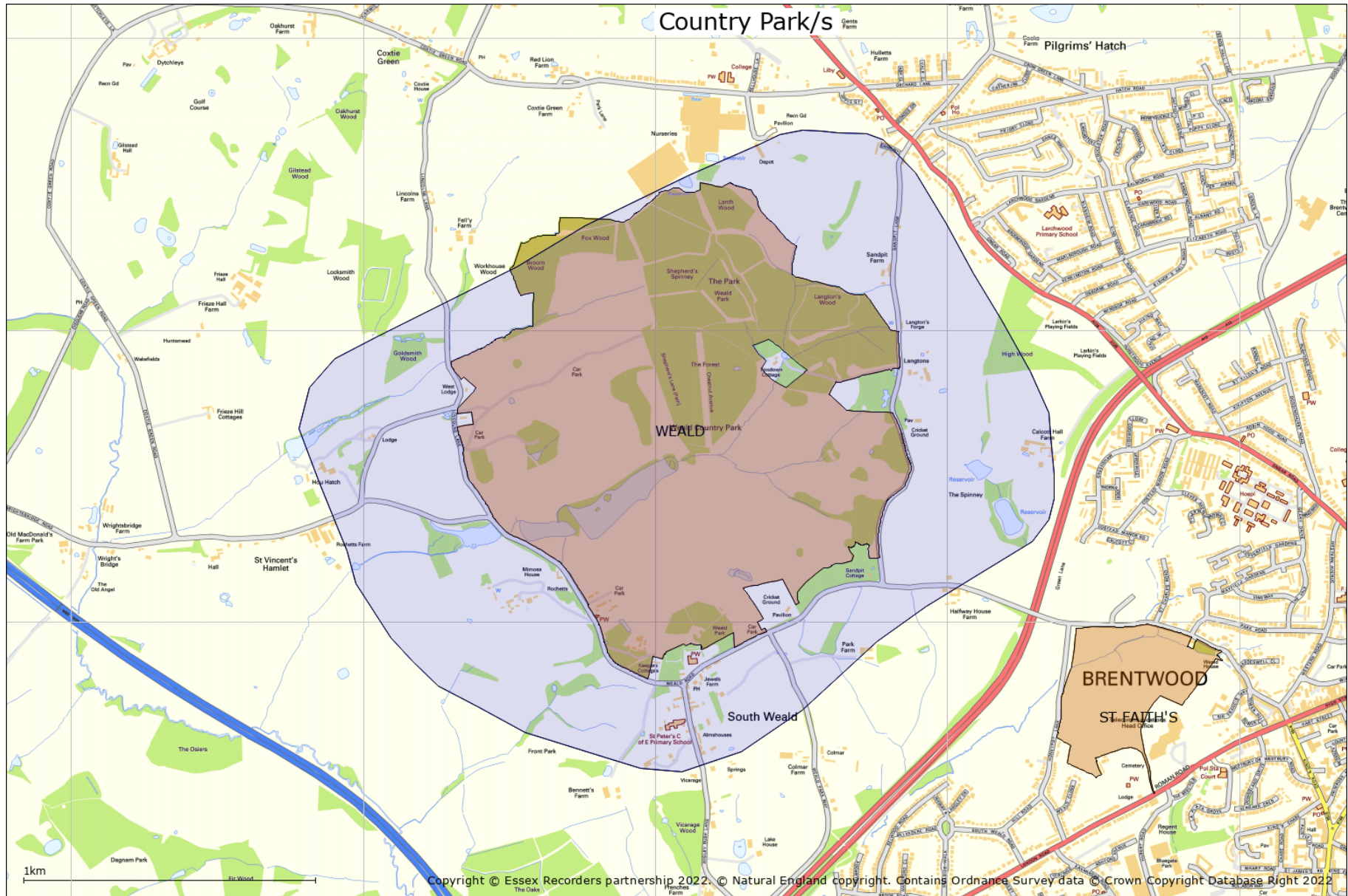

16. Open Country and Common Land

Conclusive Map Data of Open Country:

Created under the Countryside and Rights of Way (CROW) Act 2000, the Open Country (OC) data was digitised from OS MasterMap by the contractors Black and Veatch Consulting Limited on behalf of the Countryside Agency. It consists of all land that appears to the Countryside Agency to consist wholly or predominantly of mountain, moor, heath and down and is not registered common land. It includes any modifications determined by the Planning Inspectorate as a result of appeals. It includes areas of land that are excepted from the rights of access as specified in Part 1 of Schedule 1 of the CROW Act. It may be amended for certain errors under current error regulations. The map must be reviewed not more than 10 years after its issue in conclusive form.

Conclusive Map Data of Registered Common Land:

Created under the CROW Act 2000, the Registered Common Land (RCL) data was digitised from DNF Landline by the contractors Geodata on behalf of the Countryside Agency. It is a digitised copy of land registered as common land under the Commons Registration Act 1965. It includes any modifications determined by the Planning Inspectorate as a result of appeals. It includes areas of land that are excepted from the rights of access as specified in Part 1 of Schedule 1 of the CROW Act. It may be amended for certain errors under current error regulations. The map must be reviewed not more than 10 years after its issue in conclusive form.

Important Notes:

There is no right of access to land shown as OC or RCL until the relevant Commencement Order for the area becomes effective.

There is no right of access to land shown as OC or RCL where such land meets any of the descriptions of excepted land as specified in Part 1 of Schedule 1 of the CROW Act. This includes areas of land such as racecourses, aerodromes and military byelaw land.

There may be restrictions on the right of access in some areas of land. Under the CROW Act, landowners or tenants of access land have a 28-day allowance of restrictions each calendar year and can also apply for longer term restrictions. Digital data of restrictions to the rights of access will not be made available to third parties. All restrictions can be viewed on the website www.countrysideaccess.gov.uk. More information about restrictions can be found here: www.openaccess.gov.uk

No Open Country area/s are identified in relation to the search area

No Common Land area/s are identified in relation to the search area

17. Ancient Woodland Inventory

Ancient Woodlands (England). © Natural England copyright. Contains Ordnance Survey data © Crown copyright and database right [2022]

Ancient woodland is land that has had a continuous woodland cover since at least 1600 AD and may be ancient semi-natural woodland (ASNW), which retains a native tree and shrub cover that has not been planted, although it may have been managed by coppicing or felling and allowed to regenerate naturally, or plantation on ancient woodland sites (PAWS) where the original tree cover has been felled and replaced by planting, often with conifers, and usually over the last century.

See www.naturalengland.org.uk/about_us/whatwedo/partnership/casestudies/ancientwoodland.aspx

There are 5 Ancient Woodland Inventory polygon/s identified in relation to the search area.

HIGH WOOD
LOCKSMITH WOOD
THE OSIERS
VICARAGE WOOD

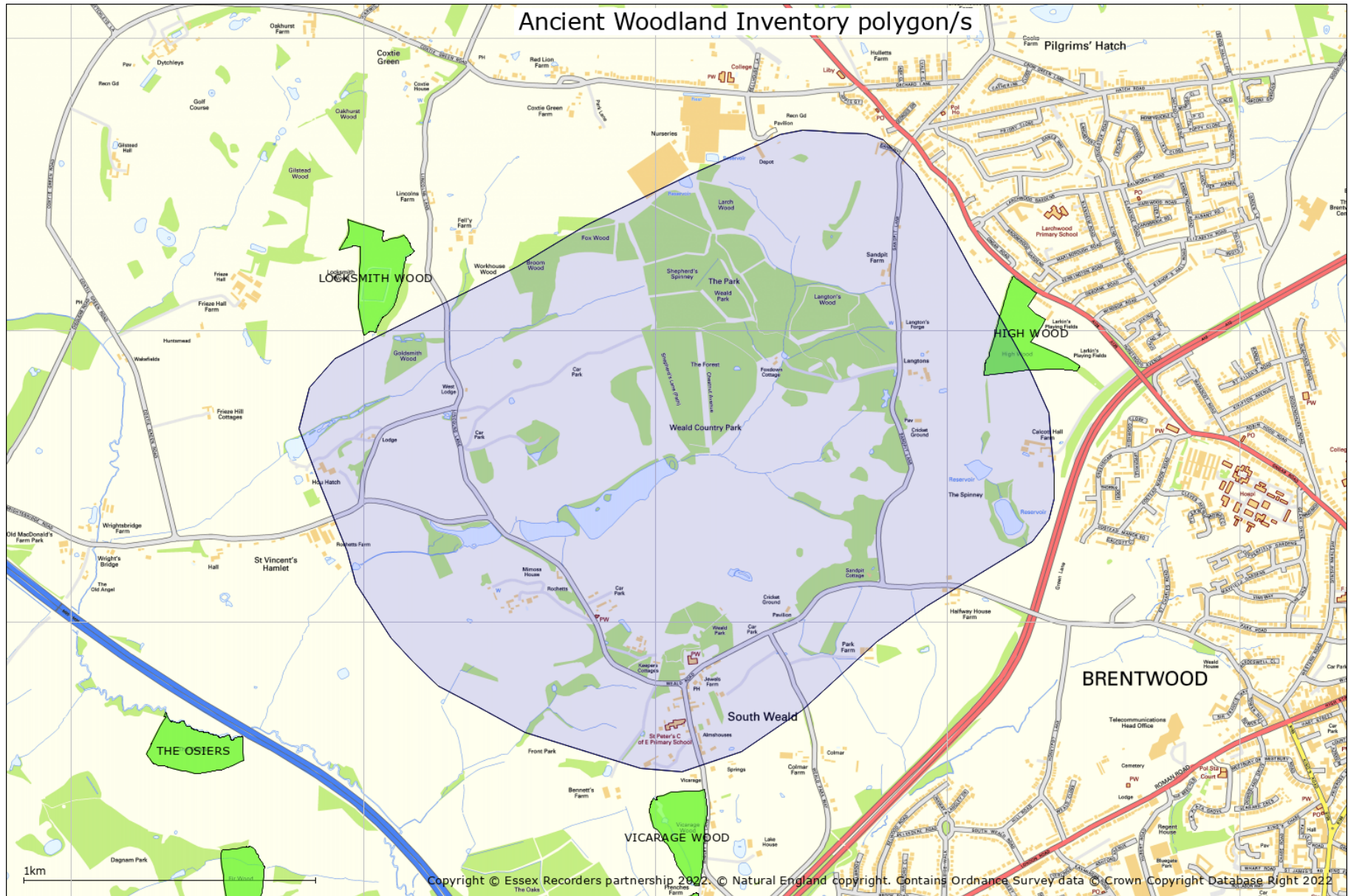

18. Wood-Pasture and Parkland BAP Priority Habitat Inventory

Natural England Wood-Pasture and Parkland BAP Priority Habitat Inventory for England (England) v2.0© Natural England [2022], reproduced with the permission of Natural England, www.naturalengland.org.uk/copyright/. © Crown Copyright and database rights [2022] Ordnance Survey licence number 100022021.

Parkland was defined as areas with a minimum of 3 trees, excluding boundary trees, which had less than 250 m between trees. Park extent was mapped to boundary features where park trees were less than 100 m from the boundary or the boundary included a large tree which was less than 250 m from a park tree.

Some areas of woodland were included where possible park trees were present. Some open areas and wooded areas were not removed as the precise extent of parkland habitat was difficult to determine from aerial photography.

Cemeteries and churchyards were excluded unless they were entirely within the park boundary.

The minimum mappable unit for the inventory was 0.25ha. Metalled roads and rivers were excluded according to Natural England mapping rules, therefore some areas <0.25ha may be present if separated by a road.

There are 6 Wood-Pasture and Parkland BAP Priority Habitat Inventory polygon/s identified in relation to the search area.

Wood-Pasture and Parkland BAP Priority Habitat Inventory polygon/s

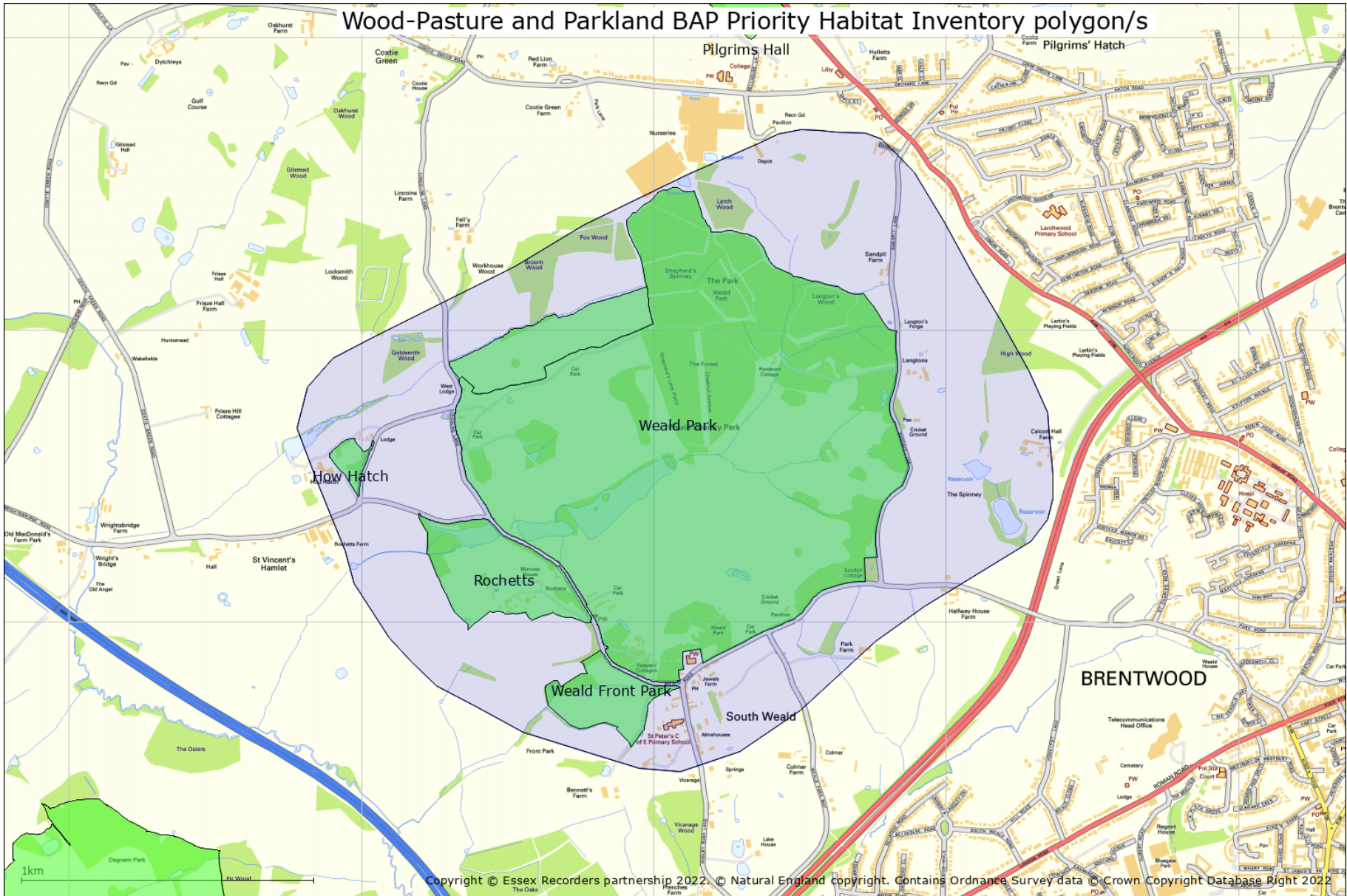

Copyright © Essex Recorders partnership 2022. © Natural England copyright. Contains Ordnance Survey data © Crown Copyright Database Right 2022

19. Traditional Orchard Inventory

Natural England Traditional Orchard Inventory (Provisional) for England© Natural England copyright. Contains Ordnance Survey data © Crown copyright and database right [2022]

Definitions

Traditional Orchard

For the purpose of the inventory, Traditional Orchards are defined as sites where at least five fruit trees must be present with no more than 20m between their crown edges. Traditional Orchards are managed in a low intensity way with the orchard floor grazed or mown for hay and with little or no chemical input.

The Traditional Orchard Inventory for England

The inventory identifies Traditional Orchard sites in England. Traditional Orchards are located using aerial photography, Ordnance Survey MasterMap, external datasets compiled from historic surveys, and ground survey ("ground-truthing"). The information recorded about each orchard and stored on the Inventory Database includes its grid reference, its area in hectares, management features of the site and its condition (based on condition assessment criteria).

Limitations of the Traditional Orchard Inventory:

The inventory is classed as 'provisional' because it is under a constant system of review and is updated as new information is received or actual changes are recorded. If you have information that would help Natural England to update the inventory please let them know.

Traditional Orchards HAP Definition

Traditional orchards are defined, for priority habitat purposes, as groups of fruit and nut trees planted on vigorous rootstocks at low densities in permanent grassland; and managed in a low intensity way. Cobnut plats are also included.

The minimum size of a traditional orchard is defined as five trees with crown edges less than 20m apart. However, the potential biological and genetic interest of sites with fewer trees, such as relict orchards and individual trees within gardens is noted. Where appropriate these should be considered as potential restoration sites. It is recognised that other sites which fall outside the definition, such as organic bush orchards and fruit collections in walled gardens may also have biodiversity value, as well as historic, cultural and genetic importance.

There are 8 Traditional Orchard Inventory site/s identified in relation to the search area.

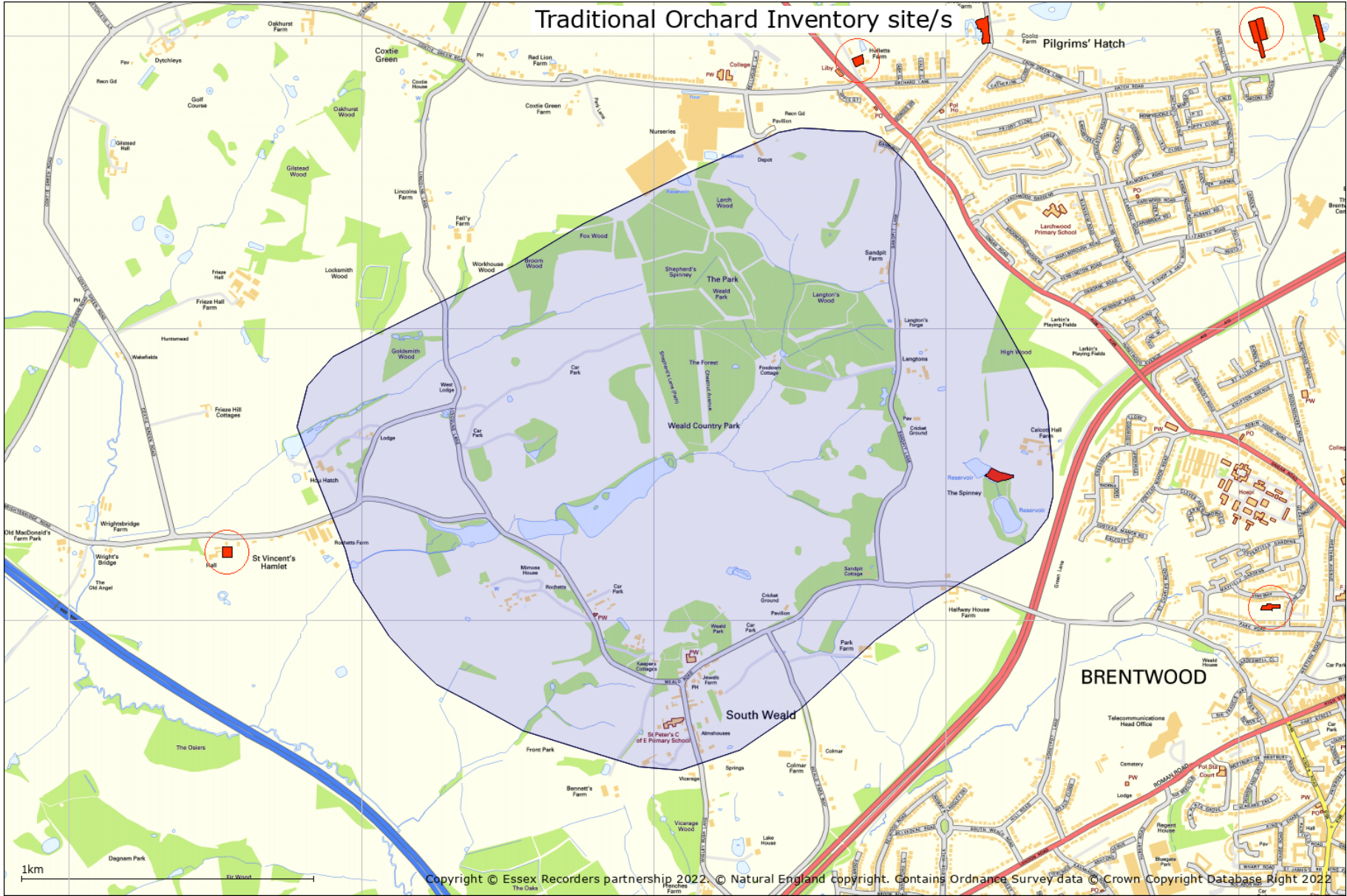

20. Priority Habitat Inventory

Natural England Priority Habitat Inventory © Natural England copyright. Contains Ordnance Survey data © Crown copyright and database right [2022]

Natural England's Priority Habitats' Inventory (PHI) is a spatial dataset that describes the geographic extent and location of priority habitats in England. The PHI has been developed to replace twenty-four separate Biodiversity Action Plan (BAP) priority habitat inventories.

PHI maps habitats of principal importance for biodiversity in England. These were previously known as Biodiversity Action Plan priority habitats.

The PHI represents the best available information on priority habitats at an England-wide level; it is not and will never be a definitive dataset for priority habitats across England. As such it should be recognised that the PHI provides a generalised map of the priority habitats in an area.

Marine and freshwater habitats are not currently included, nor are Arable field margins, Hedgerows, Inland rock and scree habitats. Some other habitats, such as Open mosaic habitats on previously developed land and Wood-pasture and parkland are also not included in PHI, but have their own separate inventories.

Priority Habitat Inventory identified in relation to the search area are shown on the map.

Priority Habitat Inventory

- Lowland meadows
- No main habitat but additional habitats present
- Traditional orchard
- Deciduous woodland
- Good quality semi-improved grassland
- Lowland dry acid grassland

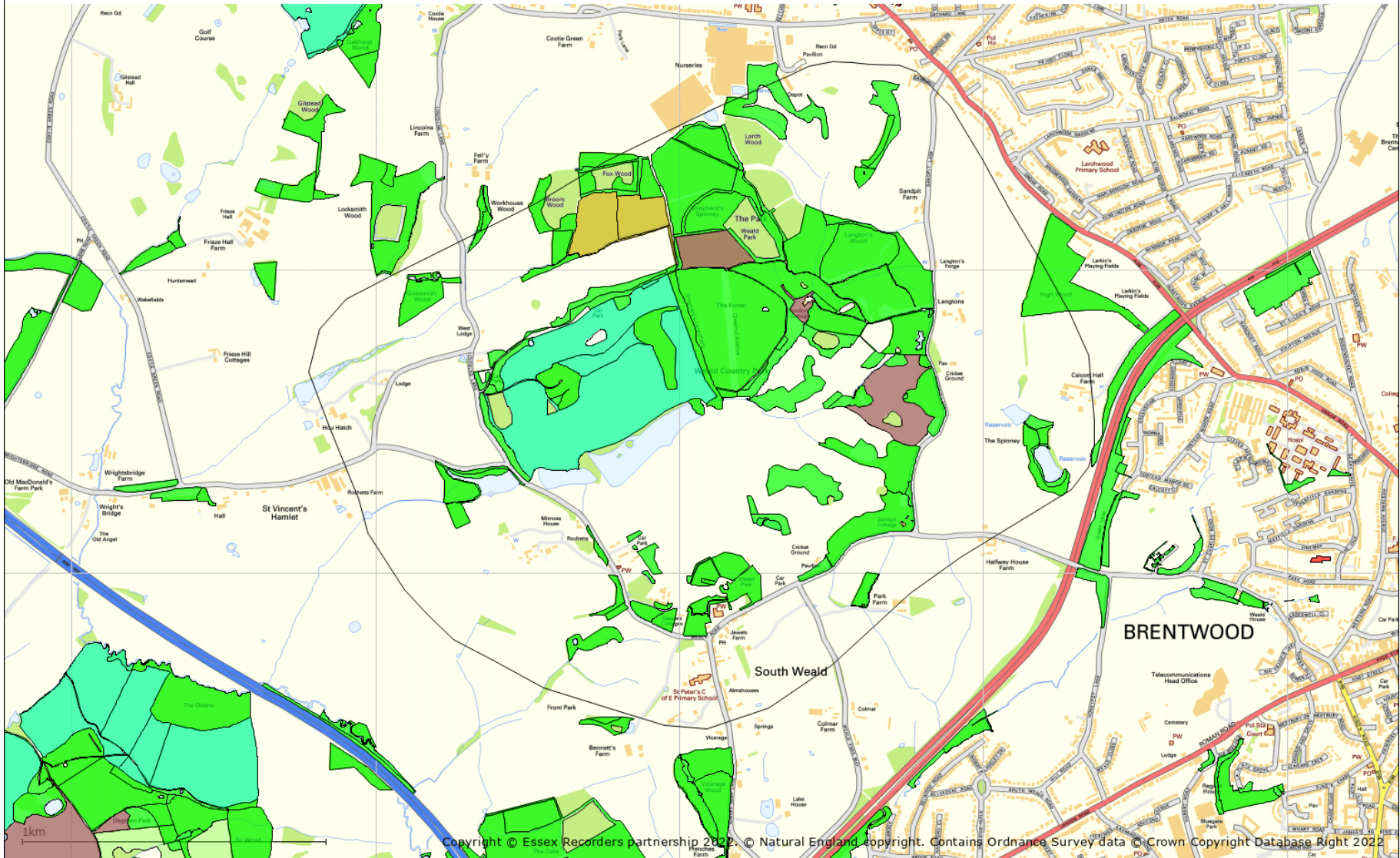

21. Important Invertebrate Areas

© Buglife copyright. Contains Ordnance Survey data © Crown copyright and database right [2022]

Important Invertebrate Areas (IIAs) are nationally or internationally significant places for the conservation of invertebrates and the habitats upon which they rely. They are based on Birdlife International's successful Important Bird Areas Project (IBAs), and Plantlife's Important Plant Areas (IPAs) programme across Europe.

Areas not identified as IIAs may still be of national, regional or county importance for their invertebrates, but have not been identified by the IIA criteria.

Please see the following ISIS analyses on existing invertebrate data and ensure that CEH / Natural England's Pantheon tool is used on survey results undertaken to Natural England guidelines.

The UK and its diverse habitats support nearly 40,000 invertebrate species. They are vital to our lives, underpinning the ecosystem services which provide us with food, fertile soils and clean water, and the wildlife-rich habitats which we all enjoy. However, invertebrates are declining in response to widespread habitat loss and fragmentation, urbanisation, changing agricultural and land management practices, environmental pollution, non-native invasive species and many other factors.

IIAs are a vital tool to help identify the sites that support our most threatened and declining species to help develop a coordinated approach to securing sustainable invertebrate populations into the future and prevent their extinction. IIAs uses the knowledge and data of over 85 national recording schemes and over 45 million records, developed closely with data and taxonomic specialists to ensure a rigorous approach. IIAs have been selected where they support a nationally significant assemblage of species or support a single globally endangered, European endangered or national Critically Endangered species.

No Important Invertebrate Areas are identified in relation to the search area

Species data

The following sections provide species data in accordance with the datasearch request. Non-county designations are based on the JNCC Master List which provides information on the conservation listings of different taxa. Please note that species records are included for all 1km squares crossed by the search area. This is because many records are made at 1km resolution, and they could have been recorded anywhere within the 1km square. The data is provided for the search area on this basis and not the wider area shown on the site designation maps.

Search polygons which are not a radius from a point include a 1km extension outside the polygon boundary extents. Search polygons made up of a corridor may however include data from a wider area as defined by the east, west, south and north edges of the area.

Natural England provides new standard advice on how to address invertebrates and their habitats within the planning system. The standard advice is hosted at <http://habitatsurveys.esdm.co.uk/Data/Sites/1/media/invertebrate-standard-advice-for-essex-oct-2014.pdf>

22. Invertebrate Assemblage Information

This information is based on the use of Natural England's ISIS (2010) methodology. Assemblages are identified from records for the search area and 1km squares crossed by the search area. Please note: these assemblages are identified from existing data and the results only indicate significance already identified from untargeted survey. Specific targeted specialist survey work should be undertaken of the search area to further evaluate identified invertebrate assemblages and identify others which may be important.

Broad Assemblage Types

Invertebrate assemblages are helpful in identifying nature conservation significance of a recorded invertebrate fauna. The following Broad Assemblage Types are highlighted:

Broad Assemblage Types identified:

arboreal canopy	close to favourable condition
wood decay	close to favourable condition
unshaded early successional mosaic	close to favourable condition
grassland & scrub matrix	close to favourable condition
shaded field & ground layer	close to favourable condition
flowing water	close to favourable condition
mineral marsh & open water	close to favourable condition
permanent wet mire	close to favourable condition

Specific Assemblage Types

Specific Assemblage Types (SATs) are characterised by ecologically restricted species and are generally only expressed in lists from sites with conservation value. They have intrinsic value for nature conservation and are designed to be used in setting invertebrate conservation objectives on SSSIs (Lott, 2008).

Specific Assemblage Types identified:

heartwood decay	favourable condition
bark & sapwood decay	favourable condition
fungal fruiting bodies	important assemblage
bare sand & chalk	
open short sward	important assemblage
saltmarsh	
sandy river margin	
slow-flowing rivers	
open water on disturbed mineral sediments	
open water in acid mire matrix	
reedfen and pools	important assemblage
scrub edge	favourable condition
rich flower resource	favourable condition
scrub-heath & moorland	
dung	

23. Protected Species

Protected species have protection under national legislation such as the Wildlife and Countryside Act 1981 and European legislation such as the Habitats Directive.

Please note the following:

(1) If there is no record of a particular protected species, this does not signify that the species is absent from the site in question. It may mean that it has not been recorded, that the site has not been surveyed for this species, or that data relating to its presence has not been made available to us.

(2) The presence of a protected species record does not mean that the species is still present. It means that the species was recorded at that time and place. The implications of the record should be further evaluated, and a survey to establish the current status may be required.

(3) The following summary of legislation is designed purely as a basic guide, if any action is to be taken regarding any of the protected species listed, then it is imperative that the full relevant legislation be consulted.

(4) Information on Badger setts is available from the four Essex Badger Groups by contacting them direct: Essex Badger Protection Group covers the south of the county - www.essexbadger.co.uk; North East Essex Badger Group, north to the Suffolk border - www.neebg.co.uk; Uttlesford Badger Group covers west Essex - www.ubg-uk.org; Harlow Badger Group covers Harlow and Epping Forest Districts - www.hbg-uk.org

WILDLIFE PROTECTION LEGISLATION IN ENGLAND

Legislation that protects wildlife in England exists at the European and national level.

European Law

The Bern Convention on the Conservation of European Wildlife and Natural Habitats (1979) was aimed at ensuring conservation and protection of all wild plants and animals, increasing cooperation between states, and affording special protection to the most vulnerable or threatened species. It was implemented by the EC Birds Directive (Council Directive 79/409/EEC) and the EC Habitats Directive (Council Directive 92/43/EEC).

The Bonn Convention on Migratory Species of Wild Animals (1979 & 1994) requires the protection of migratory animals. It was implemented by the EC Birds Directive (Council Directive 79/409/EEC) and the EC Habitats Directive (Council Directive 92/43/EEC).

The EC Habitats Directive aims to establish a network of protected areas in order to maintain the distribution and the abundance of threatened species and habitats. A number of species are listed in the annexes.

Annex II lists animals and plants whose conservation requires the designation of Special Areas of Conservation (SACs).

Annex IV lists animals and plants in need of strict protection. For the animals, this prohibits deliberate capture, killing, disturbance (especially during breeding period), destruction or taking of eggs from wild, and destruction or deterioration of breeding sites or resting places. For the plants, this prohibits deliberate picking, collecting, uprooting, cutting, destruction, and trade in entire plants or parts, at all stages of life.

Annex V lists animals and plants for which taking in the wild may be subject to management measures.

National Law

Wildlife and Countryside Act

The Wildlife and Countryside Act 1981 (as amended) is the main source of legal protection for wildlife in England and was strengthened by the Countryside and Rights of Way Act 2000. A statutory five-yearly review of Schedules 5 and 8 (protected wild animals and plants) is undertaken by the relevant authorities. Species protection is provided under Schedules 1, 5, 6 and 8:

Schedule 1 lists bird species that are rare, endangered, declining or vulnerable. The Schedule is divided into two parts. Part I lists birds which receive special protection, these birds receive additional protection from disturbance at the nest. Part II lists birds that receive the same level of special protection, but only during the breeding season.

Schedule 5 protects animal (other than bird) species from certain actions, according to the sections of the Act under which they are listed:

- S9(1) prohibits the intentional killing, injury or taking.
- S9(2) protection is limited to possessing and controlling.
- S9(4a) prohibits the damaging, destroying or obstructing access to any place used by the animal for shelter or protection.
- S9(4b) prohibits disturbing the animal while it is occupying any structure or place which it uses for shelter or protection.
- S9(5) prohibits the selling, offering for sale, possessing or transporting for purpose of sale, or advertising for sale, any live or dead animal, or any part of, or anything derived from such an animal. Species on this Schedule do not appear on the PSI.

Schedule 6 lists animals that may not be killed by certain methods. Even humane trapping for research requires a licence.

Schedule 8 lists plant species for which it is prohibited to intentionally pick, uproot, destroy, trade in, or possess (for the purposes of trade).

Under the Wildlife and Countryside Act, all wild plants in Britain are protected from intentional uprooting by an unauthorised person. Landowners, land occupiers, persons authorised by either of these, or persons authorised in writing by the Local Authority for the area are exempt from this, except for Schedule 8 species.

Conservation Regulations

The Conservation of Habitats and Species Regulations 2010 (as amended) transpose the EC Habitats Directive into national law. In addition to enabling the designation of SACs, the regulations also provide species protection:

Schedule 2 protects the listed animals from deliberate capture, killing, disturbance or trading in.

Schedule 4 protects the listed plants from picking, collecting, uprooting, destroying or trading in.

These actions can be made lawful through the granting of licences by the appropriate authorities. Licences may be granted for a number of purposes, but only after the appropriate authority is satisfied that there are no satisfactory alternatives and that such actions will have no detrimental effect on wild the population of the species concerned.

Protection of Badgers Act

The Protection of the Badgers Act prohibits the killing, injuring or taking of badgers and damage or interference with a badger sett, unless licensed to do so by a statutory authority.

International and European Obligations

In the UK, species receiving protection under international legislation and agreements are protected through the Wildlife and Countryside Act, so are not shown separately in the BMERC notable species lists. For reference, the relevant categories are shown below.

Bern Convention on the Conservation of European Wildlife and Natural Habitats

The Bern Convention aims to ensure the conservation of wild flora and fauna species and their habitats.

- Appendix 1 (strictly protected flora) - Plants for which contracting parties will prohibit deliberate picking, collecting, cutting or uprooting.
- Appendix 2 (strictly protected fauna) - Animals for which contracting parties will prohibit deliberate capture, possession, killing, damage to or destruction of breeding or resting sites, disturbance or destruction or taking of eggs.
- Appendix 3 (protected fauna) - Animals for which contracting parties will include closed seasons and regulate their sale, keeping for sale, transport for sale or offering for sale of live and dead wild animals. (Not included in Notable Species List).

Bonn Convention on Migratory Species

The Bonn Convention aims to conserve terrestrial, marine and avian migratory species throughout their range.

- Appendix 1 (migratory species threatened with extinction) - Species for which contracting parties will strictly protect and endeavour to conserve or restore the places where they live, mitigating obstacles to migration and controlling other factors that might endanger them.
- Appendix 2 (migratory species that need or would benefit from international co-operation) - Species for which contracting parties will be encouraged to conclude global or regional agreements for the conservation and management of individual species or, more often, of a group of species. (Not included in Notable Species List).

The EC Council Directive on the Conservation of Wild Birds

The Birds Directive provides a framework for the conservation and management of all wild birds in Europe. As well as designating important sites for birds as Special Protection Areas, birds are generally protected from deliberate killing or capture and destruction of or damage to their nests or eggs, and deliberate disturbance. Allowances are made for game birds.

Protected Species Table

Source	Taxon	Group	Vernacular	Status	Location	Position	Records	Latest
Essex Birdwatching Society	<i>Accipiter gentilis</i>	bird	Goshawk	Convention on Migratory Species: Appendix 2, EC Cites: Annex A, Wildlife and Countryside Act 1981: Schedule 1 - Part 1	Weald Country Park	TQ5794	1	2017
Essex Birdwatching Society	<i>Accipiter nisus</i>	bird	Sparrowhawk	Convention on Migratory Species: Appendix 2, EC Cites: Annex A	Weald CP	TQ5794	3	2019
Essex Birdwatching Society	<i>Accipiter nisus</i>	bird	Sparrowhawk	Convention on Migratory Species: Appendix 2, EC Cites: Annex A	South Weald Cricket Ground	TQ5794	2	2014
Essex Birdwatching Society	<i>Accipiter nisus</i>	bird	Sparrowhawk	Convention on Migratory Species: Appendix 2, EC Cites: Annex A	Weald Park	TQ5794	4	2018
Essex Birdwatching Society	<i>Accipiter nisus</i>	bird	Sparrowhawk	Convention on Migratory Species: Appendix 2, EC Cites: Annex A	Weald Country Park	TQ5694	2	2017
Essex Birdwatching Society	<i>Accipiter nisus</i>	bird	Sparrowhawk	Convention on Migratory Species: Appendix 2, EC Cites: Annex A	Weald Country Park	TQ5794	2	2017
Essex Birdwatching Society	<i>Accipiter nisus</i>	bird	Sparrowhawk	Convention on Migratory Species: Appendix 2, EC Cites: Annex A	Weald Park	TQ5694	3	2018
Essex Birdwatching Society	<i>Accipiter nisus</i>	bird	Sparrowhawk	Convention on Migratory Species: Appendix 2, EC Cites: Annex A	Weald CP	TQ5694	1	2019
Essex Birdwatching Society	<i>Accipiter nisus</i>	bird	Sparrowhawk	Convention on Migratory Species: Appendix 2, EC Cites: Annex A	Weald Park Country Park	TQ5794	7	2021
Essex Birdwatching Society	<i>Accipiter nisus</i>	bird	Sparrowhawk	Convention on Migratory Species: Appendix 2, EC Cites: Annex A	Rochetts Farm South Weald	TQ5694	2	2021
Essex Birdwatching Society	<i>Actitis hypoleucos</i>	bird	Common Sandpiper	Convention on Migratory Species: AEW Annex II, Convention on Migratory Species: Appendix 2	Wat Tyler CP	TQ5694	1	2019
Essex Birdwatching Society	<i>Aix galericulata</i>	bird	Mandarin Duck	Convention on Migratory Species: Appendix 2	Weald Park Country Park	TQ5794	7	2021
Essex Birdwatching Society	<i>Aix galericulata</i>	bird	Mandarin Duck	Convention on Migratory Species: Appendix 2	Weald County Park	TQ5794	2	2015

Essex Birdwatching Society	<i>Aix galericulata</i>	bird	Mandarin Duck	Convention on Migratory Species: Appendix 2	Weald Country Park	TQ5694	1	2018
Essex Birdwatching Society	<i>Alauda arvensis</i>	bird	Skylark	Birds Directive: Annex 2.2	Weald Park Country Park	TQ5794	1	2020
Essex Birdwatching Society	<i>Alauda arvensis</i>	bird	Skylark	Birds Directive: Annex 2.2	Rochetts Farm South Weald	TQ5694	6	2021
Essex Birdwatching Society	<i>Alauda arvensis</i>	bird	Skylark	Birds Directive: Annex 2.2	South Weald Cricket Ground	TQ5794	1	2021
Essex Birdwatching Society	<i>Alcedo atthis</i>	bird	Kingfisher	Bern Convention: Appendix 2, Birds Directive: Annex 1, Wildlife and Countryside Act 1981: Schedule 1 - Part 1	Weald CP	TQ5694	1	2019
Essex Birdwatching Society	<i>Alcedo atthis</i>	bird	Kingfisher	Bern Convention: Appendix 2, Birds Directive: Annex 1, Wildlife and Countryside Act 1981: Schedule 1 - Part 1	Weald Park Country Park	TQ5794	13	2021
Essex Birdwatching Society	<i>Alcedo atthis</i>	bird	Kingfisher	Bern Convention: Appendix 2, Birds Directive: Annex 1, Wildlife and Countryside Act 1981: Schedule 1 - Part 1	Weald CP	TQ5794	4	2019
Essex Birdwatching Society	<i>Alcedo atthis</i>	bird	Kingfisher	Bern Convention: Appendix 2, Birds Directive: Annex 1, Wildlife and Countryside Act 1981: Schedule 1 - Part 1	South Weald Cricket Ground	TQ5794	1	2014
Essex Birdwatching Society	<i>Alcedo atthis</i>	bird	Kingfisher	Bern Convention: Appendix 2, Birds Directive: Annex 1, Wildlife and Countryside Act 1981: Schedule 1 - Part 1	Weald CP, near South Weald	TQ5794	1	2014
Essex Birdwatching Society	<i>Alcedo atthis</i>	bird	Kingfisher	Bern Convention: Appendix 2, Birds Directive: Annex 1, Wildlife and Countryside Act 1981: Schedule 1 - Part 1	South Weald Cricket Pitch	TQ5794	1	2015
Essex Birdwatching Society	<i>Alcedo atthis</i>	bird	Kingfisher	Bern Convention: Appendix 2, Birds Directive: Annex 1, Wildlife and Countryside Act 1981: Schedule 1 - Part 1	Weald County Park	TQ5794	4	2015

Essex Birdwatching Society	<i>Alcedo atthis</i>	bird	Kingfisher	Bern Convention: Appendix 2, Birds Directive: Annex 1, Wildlife and Countryside Act 1981: Schedule 1 - Part 1	Weald Park	TQ5794	4	2018
Essex Birdwatching Society	<i>Alcedo atthis</i>	bird	Kingfisher	Bern Convention: Appendix 2, Birds Directive: Annex 1, Wildlife and Countryside Act 1981: Schedule 1 - Part 1	Weald Country Park	TQ5694	4	2017
Essex Birdwatching Society	<i>Alcedo atthis</i>	bird	Kingfisher	Bern Convention: Appendix 2, Birds Directive: Annex 1, Wildlife and Countryside Act 1981: Schedule 1 - Part 1	Weald Country Park	TQ5794	3	2017
Essex Birdwatching Society	<i>Alcedo atthis</i>	bird	Kingfisher	Bern Convention: Appendix 2, Birds Directive: Annex 1, Wildlife and Countryside Act 1981: Schedule 1 - Part 1	Weald Park	TQ5694	1	2018
Essex Birdwatching Society	<i>Alectoris rufa</i>	bird	Red-legged Partridge	Birds Directive: Annex 2.1	Rochetts Farm South Weald	TQ5694	2	2021
Essex Birdwatching Society	<i>Anas crecca</i>	bird	Teal	Birds Directive: Annex 2.1, Convention on Migratory Species: AEW Annex II, Convention on Migratory Species: Appendix 2, EC Cites: Annex C	Weald CP	TQ5794	1	2019
Essex Birdwatching Society	<i>Anas crecca</i>	bird	Teal	Birds Directive: Annex 2.1, Convention on Migratory Species: AEW Annex II, Convention on Migratory Species: Appendix 2, EC Cites: Annex C	Weald CP	TQ5694	1	2019
Essex Birdwatching Society	<i>Anas crecca</i>	bird	Teal	Birds Directive: Annex 2.1, Convention on Migratory Species: AEW Annex II, Convention on Migratory Species: Appendix 2, EC Cites: Annex C	Weald Park Country Park	TQ5794	2	2021
Essex Birdwatching Society	<i>Anas crecca</i>	bird	Teal	Birds Directive: Annex 2.1, Convention on Migratory Species: AEW Annex II, Convention on Migratory Species: Appendix 2, EC Cites: Annex C	Weald County Park	TQ5794	1	2015
Essex Birdwatching Society	<i>Anas crecca</i>	bird	Teal	Birds Directive: Annex 2.1, Convention on Migratory Species: AEW Annex II, Convention on Migratory Species: Appendix 2, EC Cites: Annex C	Weald Park	TQ5794	1	2016
Essex Birdwatching Society	<i>Anas penelope</i>	bird		Birds Directive: Annex 2.1, Convention on Migratory Species: AEW Annex II, Convention on Migratory Species: Appendix 2, EC Cites: Annex C	Weald County Park	TQ5794	1	2015

Essex Birdwatching Society	<i>Anas platyrhynchos</i>	bird	Mallard	Birds Directive: Annex 2.1, Convention on Migratory Species: AEW Annex II, Convention on Migratory Species: Appendix 2	Weald CP	TQ5794	3	2014
Essex Birdwatching Society	<i>Anas platyrhynchos</i>	bird	Mallard	Birds Directive: Annex 2.1, Convention on Migratory Species: AEW Annex II, Convention on Migratory Species: Appendix 2	Weald CP, near South Weald	TQ5794	1	2014
Essex Birdwatching Society	<i>Anas platyrhynchos</i>	bird	Mallard	Birds Directive: Annex 2.1, Convention on Migratory Species: AEW Annex II, Convention on Migratory Species: Appendix 2	Weald County Park	TQ5794	4	2015
Essex Birdwatching Society	<i>Anas platyrhynchos</i>	bird	Mallard	Birds Directive: Annex 2.1, Convention on Migratory Species: AEW Annex II, Convention on Migratory Species: Appendix 2	Brentwood, 9 Orchard Lane	TQ5795	1	2017
Essex Birdwatching Society	<i>Anas platyrhynchos</i>	bird	Mallard	Birds Directive: Annex 2.1, Convention on Migratory Species: AEW Annex II, Convention on Migratory Species: Appendix 2	Weald Country Park	TQ5694	4	2017
Essex Birdwatching Society	<i>Anas platyrhynchos</i>	bird	Mallard	Birds Directive: Annex 2.1, Convention on Migratory Species: AEW Annex II, Convention on Migratory Species: Appendix 2	Weald Country Park	TQ5794	1	2017
Essex Birdwatching Society	<i>Anas platyrhynchos</i>	bird	Mallard	Birds Directive: Annex 2.1, Convention on Migratory Species: AEW Annex II, Convention on Migratory Species: Appendix 2	Weald Park	TQ5794	2	2018
Essex Birdwatching Society	<i>Anas platyrhynchos</i>	bird	Mallard	Birds Directive: Annex 2.1, Convention on Migratory Species: AEW Annex II, Convention on Migratory Species: Appendix 2	Weald CP	TQ5694	1	2019
Essex Birdwatching Society	<i>Anas platyrhynchos</i>	bird	Mallard	Birds Directive: Annex 2.1, Convention on Migratory Species: AEW Annex II, Convention on Migratory Species: Appendix 2	Weald Park Country Park	TQ5794	19	2021
Essex Birdwatching Society	<i>Anas platyrhynchos</i>	bird	Mallard	Birds Directive: Annex 2.1, Convention on Migratory Species: AEW Annex II, Convention on Migratory Species: Appendix 2	South Weald Cricket Ground	TQ5794	2	2021

Essex Birdwatching Society	<i>Anas strepera</i>	bird		Birds Directive: Annex 2.1, Convention on Migratory Species: AEWA Annex II, Convention on Migratory Species: Appendix 2	South Weald, Rochetts Lake	TQ5694	1	2017
Essex Birdwatching Society	<i>Anser anser</i>	bird	Greylag Goose	Birds Directive: Annex 2.1, Convention on Migratory Species: AEWA Annex II, Convention on Migratory Species: Appendix 2, Wildlife and Countryside Act 1981: Schedule 1 - Part 2	Wat Tyler CP	TQ5694	1	2019
Essex Birdwatching Society	<i>Anser anser</i>	bird	Greylag Goose	Birds Directive: Annex 2.1, Convention on Migratory Species: AEWA Annex II, Convention on Migratory Species: Appendix 2, Wildlife and Countryside Act 1981: Schedule 1 - Part 2	Weald CP	TQ5694	1	2019
Essex Birdwatching Society	<i>Anser anser</i>	bird	Greylag Goose	Birds Directive: Annex 2.1, Convention on Migratory Species: AEWA Annex II, Convention on Migratory Species: Appendix 2, Wildlife and Countryside Act 1981: Schedule 1 - Part 2	Weald Park Country Park	TQ5794	13	2021
Essex Birdwatching Society	<i>Anser anser</i>	bird	Greylag Goose	Birds Directive: Annex 2.1, Convention on Migratory Species: AEWA Annex II, Convention on Migratory Species: Appendix 2, Wildlife and Countryside Act 1981: Schedule 1 - Part 2	Weald County Park	TQ5794	1	2015
Essex Birdwatching Society	<i>Anser anser</i>	bird	Greylag Goose	Birds Directive: Annex 2.1, Convention on Migratory Species: AEWA Annex II, Convention on Migratory Species: Appendix 2, Wildlife and Countryside Act 1981: Schedule 1 - Part 2	Weald Country Park	TQ5694	1	2017
Essex Birdwatching Society	<i>Anser anser</i>	bird	Greylag Goose	Birds Directive: Annex 2.1, Convention on Migratory Species: AEWA Annex II, Convention on Migratory Species: Appendix 2, Wildlife and Countryside Act 1981: Schedule 1 - Part 2	Weald Country Park	TQ5794	1	2017
Essex Birdwatching Society	<i>Anthus pratensis</i>	bird	Meadow Pipit	Bern Convention: Appendix 2	Weald Park Country Park	TQ5794	3	2020
Essex Birdwatching Society	<i>Anthus pratensis</i>	bird	Meadow Pipit	Bern Convention: Appendix 2	South Weald Cricket Ground	TQ5794	1	2021
Essex Birdwatching Society	<i>Anthus pratensis</i>	bird	Meadow Pipit	Bern Convention: Appendix 2	Rochetts Farm South Weald	TQ5694	6	2021

Essex Field Club	<i>Apatura iris</i>	insect - butterfly	Purple Emperor	Wildlife and Countryside Act 1981: Schedule 5 Section 9.5a	Weald Park Sandpit Lane	TQ578947	1	2020
Essex Field Club	<i>Apatura iris</i>	insect - butterfly	Purple Emperor	Wildlife and Countryside Act 1981: Schedule 5 Section 9.5a	Weald Country Park	TQ5794	1	2020
Essex Field Club	<i>Apatura iris</i>	insect - butterfly	Purple Emperor	Wildlife and Countryside Act 1981: Schedule 5 Section 9.5a	Weald CP	TQ5794	1	2020
Essex Field Club	<i>Apatura iris</i>	insect - butterfly	Purple Emperor	Wildlife and Countryside Act 1981: Schedule 5 Section 9.5a	Weald CP: Chestnut Wood (territory)	TQ571954	1	2019
Essex Birdwatching Society	<i>Ardea alba</i>	bird	Great White Egret	Bern Convention: Appendix 2, Convention on Migratory Species: AEW Annex II, EC Cites: Annex A	Weald Park Country Park	TQ5794	3	2020
Essex Birdwatching Society	<i>Ardea cinerea</i>	bird	Grey Heron	Convention on Migratory Species: AEW Annex II	Weald Park Country Park	TQ5794	9	2021
Essex Birdwatching Society	<i>Ardea cinerea</i>	bird	Grey Heron	Convention on Migratory Species: AEW Annex II	South Weald Cricket Ground	TQ5794	1	2021
Essex Birdwatching Society	<i>Ardea cinerea</i>	bird	Grey Heron	Convention on Migratory Species: AEW Annex II	Rochetts Farm South Weald	TQ5694	1	2021
Essex Birdwatching Society	<i>Ardea cinerea</i>	bird	Grey Heron	Convention on Migratory Species: AEW Annex II	Weald CP	TQ5794	1	2014
Essex Birdwatching Society	<i>Ardea cinerea</i>	bird	Grey Heron	Convention on Migratory Species: AEW Annex II	Weald CP, near South Weald	TQ5794	1	2014
Essex Birdwatching Society	<i>Ardea cinerea</i>	bird	Grey Heron	Convention on Migratory Species: AEW Annex II	Weald County Park	TQ5794	3	2015
Essex Birdwatching Society	<i>Ardea cinerea</i>	bird	Grey Heron	Convention on Migratory Species: AEW Annex II	Weald Park	TQ5794	1	2018
Essex Birdwatching Society	<i>Asio otus</i>	bird	Long-eared Owl	Bern Convention: Appendix 2, EC Cites: Annex A	Wat Tyler CP	TQ5694	1	2019
Essex Birdwatching Society	<i>Athene noctua</i>	bird	Little Owl	Bern Convention: Appendix 2, EC Cites: Annex A	Rochetts Farm South Weald	TQ5694	1	2021
Essex Birdwatching Society	<i>Athene noctua</i>	bird	Little Owl	Bern Convention: Appendix 2, EC Cites: Annex A	Weald Country Park	TQ5794	1	2017

Essex Birdwatching Society	<i>Aythya ferina</i>	bird	Pochard	Birds Directive: Annex 2.1, Convention on Migratory Species: AEW A Annex II, Convention on Migratory Species: Appendix 2	Weald CP	TQ5794	2	2013
Essex Birdwatching Society	<i>Aythya fuligula</i>	bird	Tufted Duck	Birds Directive: Annex 2.1, Convention on Migratory Species: AEW A Annex II, Convention on Migratory Species: Appendix 2	Weald CP	TQ5794	5	2019
Essex Birdwatching Society	<i>Aythya fuligula</i>	bird	Tufted Duck	Birds Directive: Annex 2.1, Convention on Migratory Species: AEW A Annex II, Convention on Migratory Species: Appendix 2	Weald CP, near South Weald	TQ5794	1	2014
Essex Birdwatching Society	<i>Aythya fuligula</i>	bird	Tufted Duck	Birds Directive: Annex 2.1, Convention on Migratory Species: AEW A Annex II, Convention on Migratory Species: Appendix 2	Weald County Park	TQ5794	3	2015
Essex Birdwatching Society	<i>Aythya fuligula</i>	bird	Tufted Duck	Birds Directive: Annex 2.1, Convention on Migratory Species: AEW A Annex II, Convention on Migratory Species: Appendix 2	Weald Park	TQ5794	3	2018
Essex Birdwatching Society	<i>Aythya fuligula</i>	bird	Tufted Duck	Birds Directive: Annex 2.1, Convention on Migratory Species: AEW A Annex II, Convention on Migratory Species: Appendix 2	Weald Country Park	TQ5694	6	2017
Essex Birdwatching Society	<i>Aythya fuligula</i>	bird	Tufted Duck	Birds Directive: Annex 2.1, Convention on Migratory Species: AEW A Annex II, Convention on Migratory Species: Appendix 2	Weald Country Park	TQ5794	4	2017
Essex Birdwatching Society	<i>Aythya fuligula</i>	bird	Tufted Duck	Birds Directive: Annex 2.1, Convention on Migratory Species: AEW A Annex II, Convention on Migratory Species: Appendix 2	Weald CP	TQ5694	1	2019
Essex Birdwatching Society	<i>Aythya fuligula</i>	bird	Tufted Duck	Birds Directive: Annex 2.1, Convention on Migratory Species: AEW A Annex II, Convention on Migratory Species: Appendix 2	Weald Park Country Park	TQ5794	27	2021
Essex Birdwatching Society	<i>Aythya marila</i>	bird	Scaup	Birds Directive: Annex 2.2, Convention on Migratory Species: AEW A Annex II, Convention on Migratory Species: Appendix 2, Wildlife and Countryside Act 1981: Schedule 1 - Part 1	Weald CP	TQ5794	2	2013

Essex Birdwatching Society	<i>Branta canadensis</i>	bird	Canada Goose	Birds Directive: Annex 2.1, Convention on Migratory Species: Appendix 2	Weald CP	TQ5794	2	2013
Essex Birdwatching Society	<i>Branta canadensis</i>	bird	Canada Goose	Birds Directive: Annex 2.1, Convention on Migratory Species: Appendix 2	Brentwood, 9 Orchard Lane	TQ5795	1	2017
Essex Birdwatching Society	<i>Branta canadensis</i>	bird	Canada Goose	Birds Directive: Annex 2.1, Convention on Migratory Species: Appendix 2	Weald Country Park	TQ5694	2	2017
Essex Birdwatching Society	<i>Branta canadensis</i>	bird	Canada Goose	Birds Directive: Annex 2.1, Convention on Migratory Species: Appendix 2	Weald Country Park	TQ5794	1	2017
Essex Birdwatching Society	<i>Branta canadensis</i>	bird	Canada Goose	Birds Directive: Annex 2.1, Convention on Migratory Species: Appendix 2	Weald Park	TQ5794	1	2018
Essex Birdwatching Society	<i>Branta canadensis</i>	bird	Canada Goose	Birds Directive: Annex 2.1, Convention on Migratory Species: Appendix 2	Wat Tyler CP	TQ5694	1	2019
Essex Birdwatching Society	<i>Branta canadensis</i>	bird	Canada Goose	Birds Directive: Annex 2.1, Convention on Migratory Species: Appendix 2	Weald CP	TQ5694	2	2019
Essex Birdwatching Society	<i>Branta canadensis</i>	bird	Canada Goose	Birds Directive: Annex 2.1, Convention on Migratory Species: Appendix 2	Weald Park Country Park	TQ5794	16	2021
Essex Birdwatching Society	<i>Bubulcus ibis</i>	bird	Cattle Egret	Convention on Migratory Species: AEWA Annex II, EC Cites: Annex A	Wat Tyler CP	TQ5694	2	2019
EFC/EARG	<i>Bufo bufo</i>	amphibian	Common Toad	Bern Convention: Appendix 3, Wildlife and Countryside Act 1981: Schedule 5 Section 9.5a	brentwood, Weald Country Park (pinpoint)	TQ566019 4568	1	2013
EFC/EARG	<i>Bufo bufo</i>	amphibian	Common Toad	Bern Convention: Appendix 3, Wildlife and Countryside Act 1981: Schedule 5 Section 9.5a	Brentwood	TQ565699 4073	3	2015
EFC/EARG	<i>Bufo bufo</i>	amphibian	Common Toad	Bern Convention: Appendix 3, Wildlife and Countryside Act 1981: Schedule 5 Section 9.5a	Brentwood	TQ566019 4568	1	2013
EFC/EARG	<i>Bufo bufo</i>	amphibian	Common Toad	Bern Convention: Appendix 3, Wildlife and Countryside Act 1981: Schedule 5 Section 9.5a	Brentwood, Weald Country Park	TQ569159 4544	3	2014
EFC/EARG	<i>Bufo bufo</i>	amphibian	Common Toad	Bern Convention: Appendix 3, Wildlife and Countryside Act 1981: Schedule 5 Section 9.5a	South Weald	TQ568149 4248	1	2017

EFC/EARG	<i>Bufo bufo</i>	amphibian	Common Toad	Bern Convention: Appendix 3, Wildlife and Countryside Act 1981: Schedule 5 Section 9.5a	Brentwood CM14 5QS	TQ565999 4564	1	2017
EFC/EARG	<i>Bufo bufo</i>	amphibian	Common Toad	Bern Convention: Appendix 3, Wildlife and Countryside Act 1981: Schedule 5 Section 9.5a	Brentwood	TQ572749 4170	4	2018
EFC/EARG	<i>Bufo bufo</i>	amphibian	Common Toad	Bern Convention: Appendix 3, Wildlife and Countryside Act 1981: Schedule 5 Section 9.5a	Brentwood	TQ565879 4576	1	2019
EFC/EARG	<i>Bufo bufo</i>	amphibian	Common Toad	Bern Convention: Appendix 3, Wildlife and Countryside Act 1981: Schedule 5 Section 9.5a	Brentwood	TQ565979 4573	1	2010
EFC/EARG	<i>Bufo bufo</i>	amphibian	Common Toad	Bern Convention: Appendix 3, Wildlife and Countryside Act 1981: Schedule 5 Section 9.5a	South Weald	TQ565994 58	6	2021
Essex Birdwatching Society	<i>Buteo buteo</i>	bird	Buzzard	Convention on Migratory Species: Appendix 2, EC Cites: Annex A	Weald CP	TQ5794	13	2019
Essex Birdwatching Society	<i>Buteo buteo</i>	bird	Buzzard	Convention on Migratory Species: Appendix 2, EC Cites: Annex A	South Weald Cricket Ground	TQ5794	5	2021
Essex Birdwatching Society	<i>Buteo buteo</i>	bird	Buzzard	Convention on Migratory Species: Appendix 2, EC Cites: Annex A	South Weald Cricket Pitch	TQ5794	1	2015
Essex Birdwatching Society	<i>Buteo buteo</i>	bird	Buzzard	Convention on Migratory Species: Appendix 2, EC Cites: Annex A	Weald Brook	TQ5794	1	2015
Essex Birdwatching Society	<i>Buteo buteo</i>	bird	Buzzard	Convention on Migratory Species: Appendix 2, EC Cites: Annex A	Weald County Park	TQ5794	4	2015
Essex Birdwatching Society	<i>Buteo buteo</i>	bird	Buzzard	Convention on Migratory Species: Appendix 2, EC Cites: Annex A	Weald Park	TQ5794	7	2018
Essex Birdwatching Society	<i>Buteo buteo</i>	bird	Buzzard	Convention on Migratory Species: Appendix 2, EC Cites: Annex A	Weald Country Park	TQ5694	5	2017
Essex Birdwatching Society	<i>Buteo buteo</i>	bird	Buzzard	Convention on Migratory Species: Appendix 2, EC Cites: Annex A	Weald Country Park	TQ5794	6	2017
Essex Birdwatching Society	<i>Buteo buteo</i>	bird	Buzzard	Convention on Migratory Species: Appendix 2, EC Cites: Annex A	Weald Park	TQ5694	4	2018

Essex Birdwatching Society	<i>Buteo buteo</i>	bird	Buzzard	Convention on Migratory Species: Appendix 2, EC Cites: Annex A	Wat Tyler CP	TQ5694	2	2019
Essex Birdwatching Society	<i>Buteo buteo</i>	bird	Buzzard	Convention on Migratory Species: Appendix 2, EC Cites: Annex A	Weald CP, near South Weald	TQ5794	2	2019
Essex Birdwatching Society	<i>Buteo buteo</i>	bird	Buzzard	Convention on Migratory Species: Appendix 2, EC Cites: Annex A	Weald CP	TQ5694	3	2019
Essex Birdwatching Society	<i>Buteo buteo</i>	bird	Buzzard	Convention on Migratory Species: Appendix 2, EC Cites: Annex A	Weald Park Country Park	TQ5794	16	2021
Essex Birdwatching Society	<i>Buteo buteo</i>	bird	Buzzard	Convention on Migratory Species: Appendix 2, EC Cites: Annex A	47 Coxtie Green Road Pilgrams Hatch	TQ5795	1	2021
Essex Birdwatching Society	<i>Buteo buteo</i>	bird	Buzzard	Convention on Migratory Species: Appendix 2, EC Cites: Annex A	Rochetts Farm South Weald	TQ5694	1	2021
Essex Birdwatching Society	<i>Calidris pugnax</i>	bird	Ruff	Birds Directive: Annex 1, Birds Directive: Annex 2.2, Convention on Migratory Species: AEW Annex II, Convention on Migratory Species: Appendix 2, Wildlife and Countryside Act 1981: Schedule 1 - Part 1	Wat Tyler CP	TQ5694	1	2019
Essex Birdwatching Society	<i>Carduelis carduelis</i>	bird	Goldfinch	Bern Convention: Appendix 2	Weald CP	TQ5694	2	2019
Essex Birdwatching Society	<i>Carduelis carduelis</i>	bird	Goldfinch	Bern Convention: Appendix 2	Weald Park Country Park	TQ5794	16	2021
Essex Birdwatching Society	<i>Carduelis carduelis</i>	bird	Goldfinch	Bern Convention: Appendix 2	Weald CP	TQ5794	5	2019
Essex Birdwatching Society	<i>Carduelis carduelis</i>	bird	Goldfinch	Bern Convention: Appendix 2	Weald CP, near South Weald	TQ5794	3	2019
Essex Birdwatching Society	<i>Carduelis carduelis</i>	bird	Goldfinch	Bern Convention: Appendix 2	Weald County Park	TQ5794	1	2015
Essex Birdwatching Society	<i>Carduelis carduelis</i>	bird	Goldfinch	Bern Convention: Appendix 2	Brentwood, 9 Orchard Lane	TQ5795	1	2017

Essex Birdwatching Society	<i>Carduelis carduelis</i>	bird	Goldfinch	Bern Convention: Appendix 2	Weald Country Park	TQ5694	5	2017
Essex Birdwatching Society	<i>Carduelis carduelis</i>	bird	Goldfinch	Bern Convention: Appendix 2	Weald Country Park	TQ5794	5	2017
Essex Birdwatching Society	<i>Carduelis carduelis</i>	bird	Goldfinch	Bern Convention: Appendix 2	Weald Park	TQ5694	1	2018
Essex Birdwatching Society	<i>Carduelis carduelis</i>	bird	Goldfinch	Bern Convention: Appendix 2	Weald Park	TQ5794	1	2018
Essex Birdwatching Society	<i>Carduelis spinus</i>	bird		Bern Convention: Appendix 2	Weald CP	TQ5794	4	2013
Essex Birdwatching Society	<i>Carduelis spinus</i>	bird		Bern Convention: Appendix 2	Weald Park	TQ5794	4	2018
Essex Birdwatching Society	<i>Carduelis spinus</i>	bird		Bern Convention: Appendix 2	Weald Park	TQ5694	3	2018
Essex Birdwatching Society	<i>Certhia familiaris</i>	bird	Treecreeper	Bern Convention: Appendix 2	Weald County Park	TQ5794	2	2015
Essex Birdwatching Society	<i>Certhia familiaris</i>	bird	Treecreeper	Bern Convention: Appendix 2	Weald Park	TQ5794	13	2018
Essex Birdwatching Society	<i>Certhia familiaris</i>	bird	Treecreeper	Bern Convention: Appendix 2	Weald Country Park	TQ5694	7	2017
Essex Birdwatching Society	<i>Certhia familiaris</i>	bird	Treecreeper	Bern Convention: Appendix 2	Weald Country Park	TQ5794	8	2017
Essex Birdwatching Society	<i>Certhia familiaris</i>	bird	Treecreeper	Bern Convention: Appendix 2	Weald Park	TQ5694	5	2018
Essex Birdwatching Society	<i>Certhia familiaris</i>	bird	Treecreeper	Bern Convention: Appendix 2	Weald CP	TQ5794	6	2019
Essex Birdwatching Society	<i>Certhia familiaris</i>	bird	Treecreeper	Bern Convention: Appendix 2	Weald CP	TQ5694	6	2019

Essex Birdwatching Society	<i>Certhia familiaris</i>	bird	Treecreeper	Bern Convention: Appendix 2	Weald CP, near South Weald	TQ5794	2	2019
Essex Birdwatching Society	<i>Certhia familiaris</i>	bird	Treecreeper	Bern Convention: Appendix 2	Weald Park Country Park	TQ5794	12	2021
Essex Birdwatching Society	<i>Certhia familiaris</i>	bird	Treecreeper	Bern Convention: Appendix 2	South Weald Cricket Ground	TQ5794	1	2021
Essex Birdwatching Society	<i>Cettia cetti</i>	bird	Cetti's Warbler	Wildlife and Countryside Act 1981: Schedule 1 - Part 1	Wat Tyler CP	TQ5694	3	2019
Essex Birdwatching Society	<i>Chloris chloris</i>	bird	Greenfinch	Bern Convention: Appendix 2	Weald CP	TQ5794	3	2014
Essex Birdwatching Society	<i>Chloris chloris</i>	bird	Greenfinch	Bern Convention: Appendix 2	Weald CP, near South Weald	TQ5794	2	2014
Essex Birdwatching Society	<i>Chloris chloris</i>	bird	Greenfinch	Bern Convention: Appendix 2	Brentwood, 9 Orchard Lane	TQ5795	1	2017
Essex Birdwatching Society	<i>Chroicocephalus ridibundus</i>	bird	Black-headed Gull	Birds Directive: Annex 2.2, Convention on Migratory Species: AEW Annex II	Weald County Park	TQ5794	1	2015
Essex Birdwatching Society	<i>Chroicocephalus ridibundus</i>	bird	Black-headed Gull	Birds Directive: Annex 2.2, Convention on Migratory Species: AEW Annex II	Weald Park	TQ5794	2	2018
Essex Birdwatching Society	<i>Chroicocephalus ridibundus</i>	bird	Black-headed Gull	Birds Directive: Annex 2.2, Convention on Migratory Species: AEW Annex II	Brentwood, 9 Orchard Lane	TQ5795	1	2017
Essex Birdwatching Society	<i>Chroicocephalus ridibundus</i>	bird	Black-headed Gull	Birds Directive: Annex 2.2, Convention on Migratory Species: AEW Annex II	Weald CP	TQ5694	1	2019
Essex Birdwatching Society	<i>Chroicocephalus ridibundus</i>	bird	Black-headed Gull	Birds Directive: Annex 2.2, Convention on Migratory Species: AEW Annex II	Weald Park Country Park	TQ5794	19	2021
Essex Birdwatching Society	<i>Chroicocephalus ridibundus</i>	bird	Black-headed Gull	Birds Directive: Annex 2.2, Convention on Migratory Species: AEW Annex II	South Weald Cricket Ground	TQ5794	2	2021

Essex Birdwatching Society	<i>Circus aeruginosus</i>	bird	Marsh Harrier	Birds Directive: Annex 1, Convention on Migratory Species: Appendix 2, EC Cites: Annex A, Wildlife and Countryside Act 1981: Schedule 1 - Part 1	South Weald Cricket Ground	TQ5794	1	2014
Essex Birdwatching Society	<i>Circus aeruginosus</i>	bird	Marsh Harrier	Birds Directive: Annex 1, Convention on Migratory Species: Appendix 2, EC Cites: Annex A, Wildlife and Countryside Act 1981: Schedule 1 - Part 1	Wat Tyler CP	TQ5694	1	2019
Essex Birdwatching Society	<i>Coccothraustes coccothraustes</i>	bird	Hawfinch	Bern Convention: Appendix 2	Weald Park Country Park	TQ5794	1	2021
Essex Birdwatching Society	<i>Coccothraustes coccothraustes</i>	bird	Hawfinch	Bern Convention: Appendix 2	South Weald Cricket Ground	TQ5794	1	2014
Essex Birdwatching Society	<i>Coccothraustes coccothraustes</i>	bird	Hawfinch	Bern Convention: Appendix 2	Weald Country Park	TQ5694	1	2017
Essex Birdwatching Society	<i>Coccothraustes coccothraustes</i>	bird	Hawfinch	Bern Convention: Appendix 2	Weald Country Park	TQ5794	3	2017
Essex Birdwatching Society	<i>Columba livia</i>	bird	Rock Dove	Birds Directive: Annex 2.1, EC Cites: Annex A	Weald Park Country Park	TQ5794	5	2020
Essex Birdwatching Society	<i>Columba livia</i>	bird	Rock Dove	Birds Directive: Annex 2.1, EC Cites: Annex A	Brentwood, 9 Orchard Lane	TQ5795	1	2017
Essex Birdwatching Society	<i>Columba livia</i>	bird	Rock Dove	Birds Directive: Annex 2.1, EC Cites: Annex A	Weald Park	TQ5794	1	2018
Essex Birdwatching Society	<i>Columba oenas</i>	bird	Stock Dove	Birds Directive: Annex 2.2	Weald County Park	TQ5794	2	2015
Essex Birdwatching Society	<i>Columba oenas</i>	bird	Stock Dove	Birds Directive: Annex 2.2	Weald CP	TQ5694	1	2019
Essex Birdwatching Society	<i>Columba oenas</i>	bird	Stock Dove	Birds Directive: Annex 2.2	Weald CP	TQ5794	1	2019
Essex Birdwatching Society	<i>Columba oenas</i>	bird	Stock Dove	Birds Directive: Annex 2.2	Weald Park Country Park	TQ5794	5	2021

Essex Birdwatching Society	<i>Columba oenas</i>	bird	Stock Dove	Birds Directive: Annex 2.2	South Weald Cricket Ground	TQ5794	2	2021
Essex Birdwatching Society	<i>Columba oenas</i>	bird	Stock Dove	Birds Directive: Annex 2.2	Rochetts Farm South Weald	TQ5694	1	2021
Essex Birdwatching Society	<i>Columba palumbus</i>	bird	Woodpigeon	Birds Directive: Annex 2.1	Weald CP	TQ5694	1	2019
Essex Birdwatching Society	<i>Columba palumbus</i>	bird	Woodpigeon	Birds Directive: Annex 2.1	Weald Park Country Park	TQ5794	17	2021
Essex Birdwatching Society	<i>Columba palumbus</i>	bird	Woodpigeon	Birds Directive: Annex 2.1	South Weald Cricket Ground	TQ5794	3	2021
Essex Birdwatching Society	<i>Columba palumbus</i>	bird	Woodpigeon	Birds Directive: Annex 2.1	Brentwood, 9 Orchard Lane	TQ5795	1	2017
Essex Birdwatching Society	<i>Columba palumbus</i>	bird	Woodpigeon	Birds Directive: Annex 2.1	Weald Country Park	TQ5694	2	2017
Essex Birdwatching Society	<i>Columba palumbus</i>	bird	Woodpigeon	Birds Directive: Annex 2.1	Weald Country Park	TQ5794	1	2017
Essex Birdwatching Society	<i>Columba palumbus</i>	bird	Woodpigeon	Birds Directive: Annex 2.1	Weald Park	TQ5794	1	2018
Essex Birdwatching Society	<i>Corvus corone</i>	bird	Carrion Crow	Birds Directive: Annex 2.2	Weald CP	TQ5694	1	2019
Essex Birdwatching Society	<i>Corvus corone</i>	bird	Carrion Crow	Birds Directive: Annex 2.2	Weald Park Country Park	TQ5794	15	2021
Essex Birdwatching Society	<i>Corvus corone</i>	bird	Carrion Crow	Birds Directive: Annex 2.2	47 Coxtie Green Road Pilgrams Hatch	TQ5795	1	2021
Essex Birdwatching Society	<i>Corvus corone</i>	bird	Carrion Crow	Birds Directive: Annex 2.2	South Weald Cricket Ground	TQ5794	5	2021
Essex Birdwatching Society	<i>Corvus corone</i>	bird	Carrion Crow	Birds Directive: Annex 2.2	Brentwood, 9 Orchard Lane	TQ5795	1	2017

Essex Birdwatching Society	<i>Corvus corone</i>	bird	Carrion Crow	Birds Directive: Annex 2.2	Weald Country Park	TQ5694	1	2017
Essex Birdwatching Society	<i>Corvus corone</i>	bird	Carrion Crow	Birds Directive: Annex 2.2	Weald Park	TQ5794	1	2018
Essex Birdwatching Society	<i>Corvus frugilegus</i>	bird	Rook	Birds Directive: Annex 2.2	Brentwood, 9 Orchard Lane	TQ5795	1	2017
Essex Birdwatching Society	<i>Corvus frugilegus</i>	bird	Rook	Birds Directive: Annex 2.2	Weald Country Park	TQ5694	1	2017
Essex Birdwatching Society	<i>Corvus frugilegus</i>	bird	Rook	Birds Directive: Annex 2.2	South Weald Cricket Ground	TQ5794	1	2021
Essex Birdwatching Society	<i>Corvus monedula</i>	bird		Birds Directive: Annex 2.2	Weald CP	TQ5794	3	2014
Essex Birdwatching Society	<i>Corvus monedula</i>	bird		Birds Directive: Annex 2.2	South Weald Cricket Ground	TQ5794	1	2014
Essex Birdwatching Society	<i>Corvus monedula</i>	bird		Birds Directive: Annex 2.2	Weald CP, near South Weald	TQ5794	1	2014
Essex Birdwatching Society	<i>Corvus monedula</i>	bird		Birds Directive: Annex 2.2	Weald County Park	TQ5794	1	2015
Essex Birdwatching Society	<i>Corvus monedula</i>	bird		Birds Directive: Annex 2.2	Brentwood, 9 Orchard Lane	TQ5795	1	2017
Essex Birdwatching Society	<i>Corvus monedula</i>	bird		Birds Directive: Annex 2.2	Weald Country Park	TQ5694	1	2017
Essex Birdwatching Society	<i>Corvus monedula</i>	bird		Birds Directive: Annex 2.2	Weald Park	TQ5794	1	2018
Essex Birdwatching Society	<i>Cyanistes caeruleus</i>	bird	Blue Tit	Bern Convention: Appendix 2	Brentwood, 9 Orchard Lane	TQ5795	1	2017
Essex Birdwatching Society	<i>Cyanistes caeruleus</i>	bird	Blue Tit	Bern Convention: Appendix 2	Weald Country Park	TQ5694	1	2017

Essex Birdwatching Society	<i>Cyanistes caeruleus</i>	bird	Blue Tit	Bern Convention: Appendix 2	Weald Park	TQ5794	1	2018
Essex Birdwatching Society	<i>Cyanistes caeruleus</i>	bird	Blue Tit	Bern Convention: Appendix 2	Weald CP	TQ5794	1	2019
Essex Birdwatching Society	<i>Cyanistes caeruleus</i>	bird	Blue Tit	Bern Convention: Appendix 2	Weald CP	TQ5694	1	2019
Essex Birdwatching Society	<i>Cyanistes caeruleus</i>	bird	Blue Tit	Bern Convention: Appendix 2	Weald Park Country Park	TQ5794	14	2021
Essex Birdwatching Society	<i>Cyanistes caeruleus</i>	bird	Blue Tit	Bern Convention: Appendix 2	South Weald Cricket Ground	TQ5794	1	2021
Essex Birdwatching Society	<i>Cygnus olor</i>	bird	Mute Swan	Birds Directive: Annex 2.2, Convention on Migratory Species: AEW Annex II, Convention on Migratory Species: Appendix 2	Weald Park Country Park	TQ5794	19	2021
Essex Birdwatching Society	<i>Cygnus olor</i>	bird	Mute Swan	Birds Directive: Annex 2.2, Convention on Migratory Species: AEW Annex II, Convention on Migratory Species: Appendix 2	South Weald, Rochetts Lake	TQ5694	1	2017
Essex Birdwatching Society	<i>Cygnus olor</i>	bird	Mute Swan	Birds Directive: Annex 2.2, Convention on Migratory Species: AEW Annex II, Convention on Migratory Species: Appendix 2	Weald Country Park	TQ5694	2	2017
Essex Birdwatching Society	<i>Cygnus olor</i>	bird	Mute Swan	Birds Directive: Annex 2.2, Convention on Migratory Species: AEW Annex II, Convention on Migratory Species: Appendix 2	Weald Country Park	TQ5794	1	2017
Essex Birdwatching Society	<i>Delichon urbicum</i>	bird	House Martin	Bern Convention: Appendix 2	South Weald Cricket Ground	TQ5794	4	2021
Essex Birdwatching Society	<i>Delichon urbicum</i>	bird	House Martin	Bern Convention: Appendix 2	South Weald Cricket Pitch	TQ5794	2	2015
Essex Birdwatching Society	<i>Delichon urbicum</i>	bird	House Martin	Bern Convention: Appendix 2	Weald County Park	TQ5794	1	2015
Essex Birdwatching Society	<i>Delichon urbicum</i>	bird	House Martin	Bern Convention: Appendix 2	Weald Park	TQ5794	4	2018

Essex Birdwatching Society	<i>Delichon urbicum</i>	bird	House Martin	Bern Convention: Appendix 2	Weald Country Park	TQ5694	2	2017
Essex Birdwatching Society	<i>Delichon urbicum</i>	bird	House Martin	Bern Convention: Appendix 2	Weald Country Park	TQ5794	2	2017
Essex Birdwatching Society	<i>Delichon urbicum</i>	bird	House Martin	Bern Convention: Appendix 2	Weald CP	TQ5694	2	2019
Essex Birdwatching Society	<i>Delichon urbicum</i>	bird	House Martin	Bern Convention: Appendix 2	Weald CP	TQ5794	2	2019
Essex Birdwatching Society	<i>Delichon urbicum</i>	bird	House Martin	Bern Convention: Appendix 2	Weald Park Country Park	TQ5794	3	2020
Essex Birdwatching Society	<i>Dendrocopos major</i>	bird	Great Spotted Woodpecker	Bern Convention: Appendix 2	Weald CP	TQ5694	1	2019
Essex Birdwatching Society	<i>Dendrocopos major</i>	bird	Great Spotted Woodpecker	Bern Convention: Appendix 2	Weald Park Country Park	TQ5794	27	2021
Essex Birdwatching Society	<i>Dendrocopos major</i>	bird	Great Spotted Woodpecker	Bern Convention: Appendix 2	South Weald Cricket Ground	TQ5794	4	2021
Essex Birdwatching Society	<i>Dendrocopos major</i>	bird	Great Spotted Woodpecker	Bern Convention: Appendix 2	Weald CP	TQ5794	19	2019
Essex Birdwatching Society	<i>Dendrocopos major</i>	bird	Great Spotted Woodpecker	Bern Convention: Appendix 2	Weald CP, near South Weald	TQ5794	4	2019
Essex Birdwatching Society	<i>Dendrocopos major</i>	bird	Great Spotted Woodpecker	Bern Convention: Appendix 2	Weald County Park	TQ5794	4	2015
Essex Birdwatching Society	<i>Dendrocopos major</i>	bird	Great Spotted Woodpecker	Bern Convention: Appendix 2	Weald Park	TQ5794	10	2018
Essex Birdwatching Society	<i>Dendrocopos major</i>	bird	Great Spotted Woodpecker	Bern Convention: Appendix 2	South Weald Cricket Club	TQ5794	1	2017
Essex Birdwatching Society	<i>Dendrocopos major</i>	bird	Great Spotted Woodpecker	Bern Convention: Appendix 2	Weald Country Park	TQ5694	5	2017

Essex Birdwatching Society	<i>Dendrocopos major</i>	bird	Great Spotted Woodpecker	Bern Convention: Appendix 2	Weald Country Park	TQ5794	4	2017
Essex Birdwatching Society	<i>Dendrocopos major</i>	bird	Great Spotted Woodpecker	Bern Convention: Appendix 2	Weald Park	TQ5694	3	2018
Essex Birdwatching Society	<i>Dendrocopos minor</i>	bird		Bern Convention: Appendix 2	Weald CP	TQ5794	2	2013
Essex Birdwatching Society	<i>Dendrocopos minor</i>	bird		Bern Convention: Appendix 2	Weald Park	TQ5794	2	2018
Essex Birdwatching Society	<i>Dendrocopos minor</i>	bird		Bern Convention: Appendix 2	Weald Park	TQ5694	2	2018
Essex Birdwatching Society	<i>Egretta garzetta</i>	bird	Little Egret	Bern Convention: Appendix 2, Birds Directive: Annex 1, Convention on Migratory Species: AEW Annex II, EC Cites: Annex A	Wat Tyler CP	TQ5694	2	2019
Essex Birdwatching Society	<i>Egretta garzetta</i>	bird	Little Egret	Bern Convention: Appendix 2, Birds Directive: Annex 1, Convention on Migratory Species: AEW Annex II, EC Cites: Annex A	Weald Park Country Park	TQ5794	4	2021
Essex Birdwatching Society	<i>Egretta garzetta</i>	bird	Little Egret	Bern Convention: Appendix 2, Birds Directive: Annex 1, Convention on Migratory Species: AEW Annex II, EC Cites: Annex A	Weald County Park	TQ5794	1	2015
Essex Birdwatching Society	<i>Emberiza schoeniclus</i>	bird	Reed Bunting	Bern Convention: Appendix 2	Weald CP, near South Weald	TQ5794	1	2019
Essex Birdwatching Society	<i>Emberiza schoeniclus</i>	bird	Reed Bunting	Bern Convention: Appendix 2	Weald CP	TQ5694	1	2019
Essex Birdwatching Society	<i>Emberiza schoeniclus</i>	bird	Reed Bunting	Bern Convention: Appendix 2	Weald County Park	TQ5794	1	2015
Essex Birdwatching Society	<i>Emberiza schoeniclus</i>	bird	Reed Bunting	Bern Convention: Appendix 2	Weald Country Park	TQ5694	1	2017

Essex Field Club	<i>Eptesicus serotinus</i>	terrestrial mammal	Serotine	Bern Convention: Appendix 2, Convention on Migratory Species: Appendix 2, Convention on Migratory Species: EUROBATS Annex I, Habitats Directive: Annex 4, The Conservation of Habitats and Species Regulations 2010: Schedule 2, Wildlife and Countryside Act 1981: Schedule 5 Section 9.4b, Wildlife and Countryside Act 1981: Schedule 5 Section 9.4c, Wildlife and Countryside Act 1981: Schedule 5 Section 9.5a	TQ567944	TQ567944	2	1985
Essex Bat Group	<i>Eptesicus serotinus</i>	terrestrial mammal	Serotine	Bern Convention: Appendix 2, Convention on Migratory Species: Appendix 2, Convention on Migratory Species: EUROBATS Annex I, Habitats Directive: Annex 4, The Conservation of Habitats and Species Regulations 2010: Schedule 2, Wildlife and Countryside Act 1981: Schedule 5 Section 9.4b, Wildlife and Countryside Act 1981: Schedule 5 Section 9.4c, Wildlife and Countryside Act 1981: Schedule 5 Section 9.5a	Weald, Brentwood	TQ574529 5080	2	2018
Essex Birdwatching Society	<i>Erithacus rubecula</i>	bird	Robin	Bern Convention: Appendix 2	Brentwood, 9 Orchard Lane	TQ5795	1	2017
Essex Birdwatching Society	<i>Erithacus rubecula</i>	bird	Robin	Bern Convention: Appendix 2	Weald CP	TQ5694	1	2019
Essex Birdwatching Society	<i>Erithacus rubecula</i>	bird	Robin	Bern Convention: Appendix 2	Weald Park Country Park	TQ5794	11	2021
Essex Birdwatching Society	<i>Erithacus rubecula</i>	bird	Robin	Bern Convention: Appendix 2	South Weald Cricket Ground	TQ5794	2	2021
Essex Birdwatching Society	<i>Falco peregrinus</i>	bird	Peregrine	Bern Convention: Appendix 2, Birds Directive: Annex 1, Convention on Migratory Species: Appendix 2, EC Cites: Annex A, Wildlife and Countryside Act 1981: Schedule 1 - Part 1	Wat Tyler CP	TQ5694	1	2019

Essex Birdwatching Society	<i>Falco peregrinus</i>	bird	Peregrine	Bern Convention: Appendix 2, Birds Directive: Annex 1, Convention on Migratory Species: Appendix 2, EC Cites: Annex A, Wildlife and Countryside Act 1981: Schedule 1 - Part 1	Weald Park Country Park	TQ5794	1	2020
Essex Birdwatching Society	<i>Falco peregrinus</i>	bird	Peregrine	Bern Convention: Appendix 2, Birds Directive: Annex 1, Convention on Migratory Species: Appendix 2, EC Cites: Annex A, Wildlife and Countryside Act 1981: Schedule 1 - Part 1	South Weald Cricket Ground	TQ5794	1	2021
Essex Birdwatching Society	<i>Falco subbuteo</i>	bird	Hobby	Bern Convention: Appendix 2, Convention on Migratory Species: Appendix 2, EC Cites: Annex A, Wildlife and Countryside Act 1981: Schedule 1 - Part 1	Weald Park Country Park	TQ5794	2	2020
Essex Birdwatching Society	<i>Falco subbuteo</i>	bird	Hobby	Bern Convention: Appendix 2, Convention on Migratory Species: Appendix 2, EC Cites: Annex A, Wildlife and Countryside Act 1981: Schedule 1 - Part 1	South Weald Cricket Ground	TQ5794	1	2021
Essex Birdwatching Society	<i>Falco subbuteo</i>	bird	Hobby	Bern Convention: Appendix 2, Convention on Migratory Species: Appendix 2, EC Cites: Annex A, Wildlife and Countryside Act 1981: Schedule 1 - Part 1	Rochetts Farm South Weald	TQ5694	1	2021
Essex Birdwatching Society	<i>Falco subbuteo</i>	bird	Hobby	Bern Convention: Appendix 2, Convention on Migratory Species: Appendix 2, EC Cites: Annex A, Wildlife and Countryside Act 1981: Schedule 1 - Part 1	Weald CP, near South Weald	TQ5794	1	2014
Essex Birdwatching Society	<i>Falco subbuteo</i>	bird	Hobby	Bern Convention: Appendix 2, Convention on Migratory Species: Appendix 2, EC Cites: Annex A, Wildlife and Countryside Act 1981: Schedule 1 - Part 1	South Weald Cricket Pitch	TQ5794	1	2015
Essex Birdwatching Society	<i>Falco subbuteo</i>	bird	Hobby	Bern Convention: Appendix 2, Convention on Migratory Species: Appendix 2, EC Cites: Annex A, Wildlife and Countryside Act 1981: Schedule 1 - Part 1	Weald County Park	TQ5794	1	2015

Essex Birdwatching Society	<i>Falco tinnunculus</i>	bird	Kestrel	Bern Convention: Appendix 2, Convention on Migratory Species: Appendix 2, EC Cites: Annex A	Weald CP	TQ5794	8	2019
Essex Birdwatching Society	<i>Falco tinnunculus</i>	bird	Kestrel	Bern Convention: Appendix 2, Convention on Migratory Species: Appendix 2, EC Cites: Annex A	South Weald Cricket Ground	TQ5794	3	2021
Essex Birdwatching Society	<i>Falco tinnunculus</i>	bird	Kestrel	Bern Convention: Appendix 2, Convention on Migratory Species: Appendix 2, EC Cites: Annex A	Weald CP, near South Weald	TQ5794	6	2019
Essex Birdwatching Society	<i>Falco tinnunculus</i>	bird	Kestrel	Bern Convention: Appendix 2, Convention on Migratory Species: Appendix 2, EC Cites: Annex A	South Weald Cricket Pitch	TQ5794	1	2015
Essex Birdwatching Society	<i>Falco tinnunculus</i>	bird	Kestrel	Bern Convention: Appendix 2, Convention on Migratory Species: Appendix 2, EC Cites: Annex A	Weald County Park	TQ5794	3	2015
Essex Birdwatching Society	<i>Falco tinnunculus</i>	bird	Kestrel	Bern Convention: Appendix 2, Convention on Migratory Species: Appendix 2, EC Cites: Annex A	Weald Park	TQ5794	5	2018
Essex Birdwatching Society	<i>Falco tinnunculus</i>	bird	Kestrel	Bern Convention: Appendix 2, Convention on Migratory Species: Appendix 2, EC Cites: Annex A	Weald Country Park	TQ5694	3	2017
Essex Birdwatching Society	<i>Falco tinnunculus</i>	bird	Kestrel	Bern Convention: Appendix 2, Convention on Migratory Species: Appendix 2, EC Cites: Annex A	Weald Country Park	TQ5794	4	2017
Essex Birdwatching Society	<i>Falco tinnunculus</i>	bird	Kestrel	Bern Convention: Appendix 2, Convention on Migratory Species: Appendix 2, EC Cites: Annex A	Weald Park	TQ5694	2	2018
Essex Birdwatching Society	<i>Falco tinnunculus</i>	bird	Kestrel	Bern Convention: Appendix 2, Convention on Migratory Species: Appendix 2, EC Cites: Annex A	Wat Tyler CP	TQ5694	2	2019
Essex Birdwatching Society	<i>Falco tinnunculus</i>	bird	Kestrel	Bern Convention: Appendix 2, Convention on Migratory Species: Appendix 2, EC Cites: Annex A	Weald CP	TQ5694	5	2019
Essex Birdwatching Society	<i>Falco tinnunculus</i>	bird	Kestrel	Bern Convention: Appendix 2, Convention on Migratory Species: Appendix 2, EC Cites: Annex A	Weald Park Country Park	TQ5794	10	2021
Essex Birdwatching Society	<i>Falco tinnunculus</i>	bird	Kestrel	Bern Convention: Appendix 2, Convention on Migratory Species: Appendix 2, EC Cites: Annex A	Rochetts Farm South Weald	TQ5694	4	2021
Essex Birdwatching Society	<i>Ficedula hypoleuca</i>	bird	Pied Flycatcher	Convention on Migratory Species: Appendix 2	Weald County Park	TQ5794	1	2015

Essex Birdwatching Society	<i>Ficedula hypoleuca</i>	bird	Pied Flycatcher	Convention on Migratory Species: Appendix 2	Weald Park	TQ5794	1	2016
Essex Birdwatching Society	<i>Ficedula hypoleuca</i>	bird	Pied Flycatcher	Convention on Migratory Species: Appendix 2	Weald Park Country Park	TQ5794	1	2021
Essex Birdwatching Society	<i>Fringilla montifringilla</i>	bird	Brambling	Wildlife and Countryside Act 1981: Schedule 1 - Part 1	Weald Country Park	TQ5794	1	2017
Essex Birdwatching Society	<i>Fulica atra</i>	bird	Coot	Birds Directive: Annex 2.1, Convention on Migratory Species: AEW Annex II	Weald CP	TQ5794	2	2013
Essex Birdwatching Society	<i>Fulica atra</i>	bird	Coot	Birds Directive: Annex 2.1, Convention on Migratory Species: AEW Annex II	Weald Country Park	TQ5694	1	2017
Essex Birdwatching Society	<i>Fulica atra</i>	bird	Coot	Birds Directive: Annex 2.1, Convention on Migratory Species: AEW Annex II	Weald Park	TQ5794	1	2018
Essex Birdwatching Society	<i>Fulica atra</i>	bird	Coot	Birds Directive: Annex 2.1, Convention on Migratory Species: AEW Annex II	Weald CP	TQ5694	1	2019
Essex Birdwatching Society	<i>Fulica atra</i>	bird	Coot	Birds Directive: Annex 2.1, Convention on Migratory Species: AEW Annex II	Weald Park Country Park	TQ5794	18	2021
Essex Birdwatching Society	<i>Gallinula chloropus</i>	bird	Moorhen	Birds Directive: Annex 2.2, Convention on Migratory Species: AEW Annex II, Convention on Migratory Species: Appendix 2	Weald CP	TQ5794	2	2013
Essex Birdwatching Society	<i>Gallinula chloropus</i>	bird	Moorhen	Birds Directive: Annex 2.2, Convention on Migratory Species: AEW Annex II, Convention on Migratory Species: Appendix 2	Brentwood, 9 Orchard Lane	TQ5795	1	2017
Essex Birdwatching Society	<i>Gallinula chloropus</i>	bird	Moorhen	Birds Directive: Annex 2.2, Convention on Migratory Species: AEW Annex II, Convention on Migratory Species: Appendix 2	Weald Country Park	TQ5694	1	2017
Essex Birdwatching Society	<i>Gallinula chloropus</i>	bird	Moorhen	Birds Directive: Annex 2.2, Convention on Migratory Species: AEW Annex II, Convention on Migratory Species: Appendix 2	Weald Park	TQ5794	1	2018

Essex Birdwatching Society	<i>Gallinula chloropus</i>	bird	Moorhen	Birds Directive: Annex 2.2, Convention on Migratory Species: AEWA Annex II, Convention on Migratory Species: Appendix 2	Weald CP	TQ5694	1	2019
Essex Birdwatching Society	<i>Gallinula chloropus</i>	bird	Moorhen	Birds Directive: Annex 2.2, Convention on Migratory Species: AEWA Annex II, Convention on Migratory Species: Appendix 2	Weald Park Country Park	TQ5794	14	2021
Essex Birdwatching Society	<i>Garrulus glandarius</i>	bird	Jay	Birds Directive: Annex 2.2	Weald CP	TQ5794	1	2019
Essex Birdwatching Society	<i>Garrulus glandarius</i>	bird	Jay	Birds Directive: Annex 2.2	Weald Park Country Park	TQ5794	10	2021
Essex Birdwatching Society	<i>Garrulus glandarius</i>	bird	Jay	Birds Directive: Annex 2.2	South Weald Cricket Ground	TQ5794	3	2021
Essex Birdwatching Society	<i>Garrulus glandarius</i>	bird	Jay	Birds Directive: Annex 2.2	TQ5794 Weald Country Park	TQ5794	1	2015
Essex Birdwatching Society	<i>Garrulus glandarius</i>	bird	Jay	Birds Directive: Annex 2.2	Weald Country Park	TQ5694	1	2017
Essex Birdwatching Society	<i>Garrulus glandarius</i>	bird	Jay	Birds Directive: Annex 2.2	Weald Park	TQ5794	1	2018
Essex Birdwatching Society	<i>Hirundo rustica</i>	bird	Swallow	Bern Convention: Appendix 2	Weald CP	TQ5794	5	2019
Essex Birdwatching Society	<i>Hirundo rustica</i>	bird	Swallow	Bern Convention: Appendix 2	South Weald Cricket Ground	TQ5794	7	2021
Essex Birdwatching Society	<i>Hirundo rustica</i>	bird	Swallow	Bern Convention: Appendix 2	Weald CP, near South Weald	TQ5794	2	2014
Essex Birdwatching Society	<i>Hirundo rustica</i>	bird	Swallow	Bern Convention: Appendix 2	South Weald Cricket Pitch	TQ5794	1	2015
Essex Birdwatching Society	<i>Hirundo rustica</i>	bird	Swallow	Bern Convention: Appendix 2	Weald Park	TQ5794	3	2018

Essex Birdwatching Society	<i>Hirundo rustica</i>	bird	Swallow	Bern Convention: Appendix 2	Weald Country Park	TQ5794	3	2017
Essex Birdwatching Society	<i>Hirundo rustica</i>	bird	Swallow	Bern Convention: Appendix 2	Weald Country Park	TQ5694	3	2017
Essex Birdwatching Society	<i>Hirundo rustica</i>	bird	Swallow	Bern Convention: Appendix 2	Weald CP	TQ5694	2	2019
Essex Birdwatching Society	<i>Hirundo rustica</i>	bird	Swallow	Bern Convention: Appendix 2	Weald Park Country Park	TQ5794	13	2021
Essex Birdwatching Society	<i>Hirundo rustica</i>	bird	Swallow	Bern Convention: Appendix 2	Sandpit Lane South Weald	TQ5794	1	2020
Essex Birdwatching Society	<i>Hirundo rustica</i>	bird	Swallow	Bern Convention: Appendix 2	Rochetts Farm South Weald	TQ5694	1	2021
Essex Field Club	<i>Hyacinthoides non-scripta</i>	flowering plant	Bluebell	Wildlife and Countryside Act 1981: Schedule 8	Weald Country Park NE corner	TQ5795	1	2008
Essex Field Club	<i>Hyacinthoides non-scripta</i>	flowering plant	Bluebell	Wildlife and Countryside Act 1981: Schedule 8	Weald Country Park E	TQ5794	1	2008
Essex Field Club	<i>Hyacinthoides non-scripta</i>	flowering plant	Bluebell	Wildlife and Countryside Act 1981: Schedule 8	Weald Country Park W	TQ5694	1	2008
Essex Birdwatching Society	<i>Larus argentatus</i>	bird	Herring Gull	Birds Directive: Annex 2.2, Convention on Migratory Species: AEW Annex II	Weald Park Country Park	TQ5794	2	2020
Essex Birdwatching Society	<i>Larus argentatus</i>	bird	Herring Gull	Birds Directive: Annex 2.2, Convention on Migratory Species: AEW Annex II	South Weald Cricket Ground	TQ5794	2	2021
Essex Birdwatching Society	<i>Larus canus</i>	bird	Common Gull	Birds Directive: Annex 2.2, Convention on Migratory Species: AEW Annex II	Weald Park Country Park	TQ5794	6	2021
Essex Birdwatching Society	<i>Larus fuscus</i>	bird	Lesser Black-backed Gull	Birds Directive: Annex 2.2, Convention on Migratory Species: AEW Annex II	Weald Park	TQ5794	1	2018
Essex Birdwatching Society	<i>Larus fuscus</i>	bird	Lesser Black-backed Gull	Birds Directive: Annex 2.2, Convention on Migratory Species: AEW Annex II	Weald Park Country Park	TQ5794	4	2021
Essex Birdwatching Society	<i>Larus fuscus</i>	bird	Lesser Black-backed Gull	Birds Directive: Annex 2.2, Convention on Migratory Species: AEW Annex II	South Weald Cricket Ground	TQ5794	1	2021

Essex Birdwatching Society	<i>Limosa limosa</i>	bird	Black-tailed Godwit	Birds Directive: Annex 2.2, Convention on Migratory Species: AEWA Annex II, Convention on Migratory Species: Appendix 2, Wildlife and Countryside Act 1981: Schedule 1 - Part 1	Wat Tyler CP	TQ5694	1	2019
Essex Birdwatching Society	<i>Linaria cannabina</i>	bird	Linnet	Bern Convention: Appendix 2	South Weald Cricket Ground	TQ5794	2	2021
Essex Birdwatching Society	<i>Linaria cannabina</i>	bird	Linnet	Bern Convention: Appendix 2	Weald Park Country Park	TQ5794	1	2021
Essex Birdwatching Society	<i>Linaria cannabina</i>	bird	Linnet	Bern Convention: Appendix 2	Rochetts Farm South Weald	TQ5694	1	2021
Essex Birdwatching Society	<i>Linaria cannabina</i>	bird	Linnet	Bern Convention: Appendix 2	Weald CP	TQ5794	1	2014
Essex Birdwatching Society	<i>Linaria cannabina</i>	bird	Linnet	Bern Convention: Appendix 2	Weald CP, near South Weald	TQ5794	1	2014
EFC/EARG	<i>Lissotriton helveticus</i>	amphibian	Palmate Newt	Bern Convention: Appendix 3, Wildlife and Countryside Act 1981: Schedule 5 Section 9.5a	Brentwood	TQ577879 4769	2	2016
EFC/EARG	<i>Lissotriton helveticus</i>	amphibian	Palmate Newt	Bern Convention: Appendix 3, Wildlife and Countryside Act 1981: Schedule 5 Section 9.5a	Brentwood	TQ568595 03	1	2021
EFC/EARG	<i>Lissotriton helveticus</i>	amphibian	Palmate Newt	Bern Convention: Appendix 3, Wildlife and Countryside Act 1981: Schedule 5 Section 9.5a	Brentwood	TQ567895 00	1	2021
EFC/EARG	<i>Lissotriton helveticus</i>	amphibian	Palmate Newt	Bern Convention: Appendix 3, Wildlife and Countryside Act 1981: Schedule 5 Section 9.5a	South Weald	TQ573094 15	1	2021
EFC/EARG	<i>Lissotriton helveticus</i>	amphibian	Palmate Newt	Bern Convention: Appendix 3, Wildlife and Countryside Act 1981: Schedule 5 Section 9.5a	Weald Country park Stock Pond	TQ565946	1	2001
EFC/EARG	<i>Lissotriton helveticus</i>	amphibian	Palmate Newt	Bern Convention: Appendix 3, Wildlife and Countryside Act 1981: Schedule 5 Section 9.5a	South Weald Park	TQ575949	1	1989
EFC/EARG	<i>Lissotriton vulgaris</i>	amphibian	Smooth Newt	Bern Convention: Appendix 3, Wildlife and Countryside Act 1981: Schedule 5 Section 9.5a	brentwood, Weald Country Park (pinpoint)	TQ566019 4568	2	2013

EFC/EARG	<i>Lissotriton vulgaris</i>	amphibian	Smooth Newt	Bern Convention: Appendix 3, Wildlife and Countryside Act 1981: Schedule 5 Section 9.5a	Weald Country Park, Bluebell Pond	TQ574939	1	2002
EFC/EARG	<i>Lissotriton vulgaris</i>	amphibian	Smooth Newt	Bern Convention: Appendix 3, Wildlife and Countryside Act 1981: Schedule 5 Section 9.5a	Weald Country park Stock Pond	TQ565946	1	2001
EFC/EARG	<i>Lissotriton vulgaris</i>	amphibian	Smooth Newt	Bern Convention: Appendix 3, Wildlife and Countryside Act 1981: Schedule 5 Section 9.5a	Brentwood	TQ567279 4903	1	2016
EFC/EARG	<i>Lissotriton vulgaris</i>	amphibian	Smooth Newt	Bern Convention: Appendix 3, Wildlife and Countryside Act 1981: Schedule 5 Section 9.5a	Brentwood	TQ566019 4568	2	2013
EFC/EARG	<i>Lissotriton vulgaris</i>	amphibian	Smooth Newt	Bern Convention: Appendix 3, Wildlife and Countryside Act 1981: Schedule 5 Section 9.5a	Brentwood	TQ572749 4170	3	2018
EFC/EARG	<i>Lissotriton vulgaris</i>	amphibian	Smooth Newt	Bern Convention: Appendix 3, Wildlife and Countryside Act 1981: Schedule 5 Section 9.5a	Brentwood	TQ565879 4576	1	2019
EFC/EARG	<i>Lissotriton vulgaris</i>	amphibian	Smooth Newt	Bern Convention: Appendix 3, Wildlife and Countryside Act 1981: Schedule 5 Section 9.5a	Brentwood	TQ567889 4981	2	2019
EFC/EARG	<i>Lissotriton vulgaris</i>	amphibian	Smooth Newt	Bern Convention: Appendix 3, Wildlife and Countryside Act 1981: Schedule 5 Section 9.5a	South Weald	TQ572859 4168	1	2010
EFC/EARG	<i>Lissotriton vulgaris</i>	amphibian	Smooth Newt	Bern Convention: Appendix 3, Wildlife and Countryside Act 1981: Schedule 5 Section 9.5a	Brentwood	TQ567895 00	4	2021
EFC/EARG	<i>Lissotriton vulgaris</i>	amphibian	Smooth Newt	Bern Convention: Appendix 3, Wildlife and Countryside Act 1981: Schedule 5 Section 9.5a	Brentwood	TQ567594 93	1	2021
EFC/EARG	<i>Lissotriton vulgaris</i>	amphibian	Smooth Newt	Bern Convention: Appendix 3, Wildlife and Countryside Act 1981: Schedule 5 Section 9.5a	Brentwood	TQ568595 03	2	2021
EFC/EARG	<i>Lissotriton vulgaris</i>	amphibian	Smooth Newt	Bern Convention: Appendix 3, Wildlife and Countryside Act 1981: Schedule 5 Section 9.5a	South Weald	TQ573094 15	1	2021
Essex Birdwatching Society	<i>Loxia curvirostra</i>	bird	Crossbill	Bern Convention: Appendix 2, Wildlife and Countryside Act 1981: Schedule 1 - Part 1	Weald CP	TQ5794	1	2014
Essex Birdwatching Society	<i>Loxia curvirostra</i>	bird	Crossbill	Bern Convention: Appendix 2, Wildlife and Countryside Act 1981: Schedule 1 - Part 1	Weald CP, near South Weald	TQ5794	1	2014

Essex Birdwatching Society	<i>Loxia curvirostra</i>	bird	Crossbill	Bern Convention: Appendix 2, Wildlife and Countryside Act 1981: Schedule 1 - Part 1	South Weald Cricket Pitch	TQ5794	1	2015
Essex Birdwatching Society	<i>Loxia curvirostra</i>	bird	Crossbill	Bern Convention: Appendix 2, Wildlife and Countryside Act 1981: Schedule 1 - Part 1	Weald Park Country Park	TQ5794	2	2021
Essex Birdwatching Society	<i>Lullula arborea</i>	bird	Woodlark	Birds Directive: Annex 1, Wildlife and Countryside Act 1981: Schedule 1 - Part 1	Weald Park Country Park	TQ5794	1	2020
Essex Field Club	<i>Meles meles</i>	terrestrial mammal	Badger	Bern Convention: Appendix 3, Protection of Badgers Act: Protection of Badgers Act (1992)	TQ581942	TQ581942	3	2008
Essex Field Club	<i>Meles meles</i>	terrestrial mammal	Badger	Bern Convention: Appendix 3, Protection of Badgers Act: Protection of Badgers Act (1992)	TQ583946	TQ583946	2	1998
Essex Field Club	<i>Meles meles</i>	terrestrial mammal	Badger	Bern Convention: Appendix 3, Protection of Badgers Act: Protection of Badgers Act (1992)	TQ572940	TQ572940	2	2014
Essex Field Club	<i>Meles meles</i>	terrestrial mammal	Badger	Bern Convention: Appendix 3, Protection of Badgers Act: Protection of Badgers Act (1992)	TQ571940	TQ571940	2	2014
Essex Birdwatching Society	<i>Mergus merganser</i>	bird	Goosander	Birds Directive: Annex 2.2, Convention on Migratory Species: AEW Annex II, Convention on Migratory Species: Appendix 2	Weald CP	TQ5794	15	2019
Essex Birdwatching Society	<i>Mergus merganser</i>	bird	Goosander	Birds Directive: Annex 2.2, Convention on Migratory Species: AEW Annex II, Convention on Migratory Species: Appendix 2	Weald CP, near South Weald	TQ5794	1	2014
Essex Birdwatching Society	<i>Mergus merganser</i>	bird	Goosander	Birds Directive: Annex 2.2, Convention on Migratory Species: AEW Annex II, Convention on Migratory Species: Appendix 2	Weald County Park	TQ5794	3	2015
Essex Birdwatching Society	<i>Mergus merganser</i>	bird	Goosander	Birds Directive: Annex 2.2, Convention on Migratory Species: AEW Annex II, Convention on Migratory Species: Appendix 2	Weald Park	TQ5794	8	2018
Essex Birdwatching Society	<i>Mergus merganser</i>	bird	Goosander	Birds Directive: Annex 2.2, Convention on Migratory Species: AEW Annex II, Convention on Migratory Species: Appendix 2	Weald Country Park	TQ5694	3	2017

Essex Birdwatching Society	<i>Mergus merganser</i>	bird	Goosander	Birds Directive: Annex 2.2, Convention on Migratory Species: AEW A Annex II, Convention on Migratory Species: Appendix 2	Weald Country Park	TQ5794	8	2017
Essex Birdwatching Society	<i>Mergus merganser</i>	bird	Goosander	Birds Directive: Annex 2.2, Convention on Migratory Species: AEW A Annex II, Convention on Migratory Species: Appendix 2	Weald Park	TQ5694	2	2018
Essex Birdwatching Society	<i>Mergus merganser</i>	bird	Goosander	Birds Directive: Annex 2.2, Convention on Migratory Species: AEW A Annex II, Convention on Migratory Species: Appendix 2	Weald CP	TQ5694	3	2019
Essex Birdwatching Society	<i>Mergus merganser</i>	bird	Goosander	Birds Directive: Annex 2.2, Convention on Migratory Species: AEW A Annex II, Convention on Migratory Species: Appendix 2	Weald Park Country Park	TQ5794	34	2021
Essex Birdwatching Society	<i>Mergus merganser</i>	bird	Goosander	Birds Directive: Annex 2.2, Convention on Migratory Species: AEW A Annex II, Convention on Migratory Species: Appendix 2	Rochetts Farm South Weald	TQ5694	1	2021
Essex Birdwatching Society	<i>Milvus milvus</i>	bird	Red Kite	Birds Directive: Annex 1, Convention on Migratory Species: Appendix 2, EC Cites: Annex A, Wildlife and Countryside Act 1981: Schedule 1 - Part 1	South Weald Cricket Ground	TQ5794	2	2021
Essex Birdwatching Society	<i>Milvus milvus</i>	bird	Red Kite	Birds Directive: Annex 1, Convention on Migratory Species: Appendix 2, EC Cites: Annex A, Wildlife and Countryside Act 1981: Schedule 1 - Part 1	Weald Country Park	TQ5694	1	2017
Essex Birdwatching Society	<i>Milvus milvus</i>	bird	Red Kite	Birds Directive: Annex 1, Convention on Migratory Species: Appendix 2, EC Cites: Annex A, Wildlife and Countryside Act 1981: Schedule 1 - Part 1	Weald Country Park	TQ5794	3	2017
Essex Birdwatching Society	<i>Milvus milvus</i>	bird	Red Kite	Birds Directive: Annex 1, Convention on Migratory Species: Appendix 2, EC Cites: Annex A, Wildlife and Countryside Act 1981: Schedule 1 - Part 1	Weald Park	TQ5794	1	2018

Essex Birdwatching Society	<i>Milvus milvus</i>	bird	Red Kite	Birds Directive: Annex 1, Convention on Migratory Species: Appendix 2, EC Cites: Annex A, Wildlife and Countryside Act 1981: Schedule 1 - Part 1	Weald Park	TQ5694	1	2018
Essex Birdwatching Society	<i>Milvus milvus</i>	bird	Red Kite	Birds Directive: Annex 1, Convention on Migratory Species: Appendix 2, EC Cites: Annex A, Wildlife and Countryside Act 1981: Schedule 1 - Part 1	Weald CP	TQ5794	4	2019
Essex Birdwatching Society	<i>Milvus milvus</i>	bird	Red Kite	Birds Directive: Annex 1, Convention on Migratory Species: Appendix 2, EC Cites: Annex A, Wildlife and Countryside Act 1981: Schedule 1 - Part 1	Weald CP	TQ5694	3	2019
Essex Birdwatching Society	<i>Milvus milvus</i>	bird	Red Kite	Birds Directive: Annex 1, Convention on Migratory Species: Appendix 2, EC Cites: Annex A, Wildlife and Countryside Act 1981: Schedule 1 - Part 1	Weald CP	TQ5795	1	2019
Essex Birdwatching Society	<i>Milvus milvus</i>	bird	Red Kite	Birds Directive: Annex 1, Convention on Migratory Species: Appendix 2, EC Cites: Annex A, Wildlife and Countryside Act 1981: Schedule 1 - Part 1	Weald Park Country Park	TQ5794	9	2021
Essex Birdwatching Society	<i>Milvus milvus</i>	bird	Red Kite	Birds Directive: Annex 1, Convention on Migratory Species: Appendix 2, EC Cites: Annex A, Wildlife and Countryside Act 1981: Schedule 1 - Part 1	47 Coxtie Green Road Pilgrams Hatch	TQ5795	2	2021
Essex Birdwatching Society	<i>Milvus milvus</i>	bird	Red Kite	Birds Directive: Annex 1, Convention on Migratory Species: Appendix 2, EC Cites: Annex A, Wildlife and Countryside Act 1981: Schedule 1 - Part 1	Rochetts Farm South Weald	TQ5694	3	2021
Essex Birdwatching Society	<i>Motacilla alba</i>	bird	Pied Wagtail	Bern Convention: Appendix 2	South Weald Cricket Ground	TQ5794	2	2021
Essex Birdwatching Society	<i>Motacilla alba</i>	bird	Pied Wagtail	Bern Convention: Appendix 2	Weald Park Country Park	TQ5794	5	2021

Essex Birdwatching Society	<i>Motacilla alba</i>	bird	Pied Wagtail	Bern Convention: Appendix 2	Rochetts Farm South Weald	TQ5694	1	2021
Essex Birdwatching Society	<i>Motacilla cinerea</i>	bird	Grey Wagtail	Bern Convention: Appendix 2	Weald Park Country Park	TQ5794	4	2021
Essex Birdwatching Society	<i>Motacilla cinerea</i>	bird	Grey Wagtail	Bern Convention: Appendix 2	43 Coxtie Green Rd, Pilgrims Hatch	TQ5795	1	2020
Essex Birdwatching Society	<i>Motacilla cinerea</i>	bird	Grey Wagtail	Bern Convention: Appendix 2	47 Coxtie Green Road Pilgrims Hatch	TQ5795	1	2021
Essex Birdwatching Society	<i>Motacilla cinerea</i>	bird	Grey Wagtail	Bern Convention: Appendix 2	Weald Country Park	TQ5794	2	2017
Essex Birdwatching Society	<i>Motacilla cinerea</i>	bird	Grey Wagtail	Bern Convention: Appendix 2	Weald Park	TQ5794	1	2018
Essex Birdwatching Society	<i>Motacilla cinerea</i>	bird	Grey Wagtail	Bern Convention: Appendix 2	Weald Park	TQ5694	1	2018
Essex Birdwatching Society	<i>Motacilla flava</i>	bird	Yellow Wagtail	Bern Convention: Appendix 2	Weald Park	TQ5794	2	2016
Essex Birdwatching Society	<i>Motacilla flava</i>	bird	Yellow Wagtail	Bern Convention: Appendix 2	Weald Country Park	TQ5694	1	2017
Essex Birdwatching Society	<i>Motacilla flava</i>	bird	Yellow Wagtail	Bern Convention: Appendix 2	Weald Country Park	TQ5794	1	2017
Essex Birdwatching Society	<i>Muscicapa striata</i>	bird	Spotted Flycatcher	Bern Convention: Appendix 2, Convention on Migratory Species: Appendix 2	Weald CP	TQ5794	3	2019
Essex Birdwatching Society	<i>Muscicapa striata</i>	bird	Spotted Flycatcher	Bern Convention: Appendix 2, Convention on Migratory Species: Appendix 2	Weald County Park	TQ5794	2	2015
Essex Birdwatching Society	<i>Muscicapa striata</i>	bird	Spotted Flycatcher	Bern Convention: Appendix 2, Convention on Migratory Species: Appendix 2	Weald Park	TQ5794	4	2016
Essex Birdwatching Society	<i>Muscicapa striata</i>	bird	Spotted Flycatcher	Bern Convention: Appendix 2, Convention on Migratory Species: Appendix 2	Weald CP	TQ5694	1	2019

Essex Birdwatching Society	<i>Muscicapa striata</i>	bird	Spotted Flycatcher	Bern Convention: Appendix 2, Convention on Migratory Species: Appendix 2	Weald Park Country Park	TQ5794	4	2021
Essex Birdwatching Society	<i>Muscicapa striata</i>	bird	Spotted Flycatcher	Bern Convention: Appendix 2, Convention on Migratory Species: Appendix 2	Sandpit Lane South Weald	TQ5794	1	2020
Essex Field Club	<i>Mustela nivalis</i>	terrestrial mammal	Weasel	Bern Convention: Appendix 3	Weald Park, The Belvedere	TQ571940	1	1984
Essex Field Club	<i>Mustela nivalis</i>	terrestrial mammal	Weasel	Bern Convention: Appendix 3	TQ573951	TQ573951	1	1998
Essex Field Club	<i>Mustela nivalis</i>	terrestrial mammal	Weasel	Bern Convention: Appendix 3	TQ575955	TQ575955	1	2003
Essex Field Club	<i>Myotis daubentonii</i>	terrestrial mammal	Daubenton's Bat	Bern Convention: Appendix 2, Convention on Migratory Species: Appendix 2, Convention on Migratory Species: EUROBATS Annex I, Habitats Directive: Annex 4, The Conservation of Habitats and Species Regulations 2010: Schedule 2, Wildlife and Countryside Act 1981: Schedule 5 Section 9.4b, Wildlife and Countryside Act 1981: Schedule 5 Section 9.4c, Wildlife and Countryside Act 1981: Schedule 5 Section 9.5a	TQ568944	TQ568944	2	2004
Essex Field Club	<i>Myotis daubentonii</i>	terrestrial mammal	Daubenton's Bat	Bern Convention: Appendix 2, Convention on Migratory Species: Appendix 2, Convention on Migratory Species: EUROBATS Annex I, Habitats Directive: Annex 4, The Conservation of Habitats and Species Regulations 2010: Schedule 2, Wildlife and Countryside Act 1981: Schedule 5 Section 9.4b, Wildlife and Countryside Act 1981: Schedule 5 Section 9.4c, Wildlife and Countryside Act 1981: Schedule 5 Section 9.5a	TQ569946	TQ569946	1	1997

Essex Field Club	<i>Myotis daubentonii</i>	terrestrial mammal	Daubenton's Bat	Bern Convention: Appendix 2, Convention on Migratory Species: Appendix 2, Convention on Migratory Species: EUROBATS Annex I, Habitats Directive: Annex 4, The Conservation of Habitats and Species Regulations 2010: Schedule 2, Wildlife and Countryside Act 1981: Schedule 5 Section 9.4b, Wildlife and Countryside Act 1981: Schedule 5 Section 9.4c, Wildlife and Countryside Act 1981: Schedule 5 Section 9.5a	TQ568945	TQ568945	1	2014
Essex Bat Group	<i>Myotis daubentonii</i>	terrestrial mammal	Daubenton's Bat	Bern Convention: Appendix 2, Convention on Migratory Species: Appendix 2, Convention on Migratory Species: EUROBATS Annex I, Habitats Directive: Annex 4, The Conservation of Habitats and Species Regulations 2010: Schedule 2, Wildlife and Countryside Act 1981: Schedule 5 Section 9.4b, Wildlife and Countryside Act 1981: Schedule 5 Section 9.4c, Wildlife and Countryside Act 1981: Schedule 5 Section 9.5a	Weald Country Park	TQ567194 34	1	2014
Essex Bat Group	<i>Myotis daubentonii</i>	terrestrial mammal	Daubenton's Bat	Bern Convention: Appendix 2, Convention on Migratory Species: Appendix 2, Convention on Migratory Species: EUROBATS Annex I, Habitats Directive: Annex 4, The Conservation of Habitats and Species Regulations 2010: Schedule 2, Wildlife and Countryside Act 1981: Schedule 5 Section 9.4b, Wildlife and Countryside Act 1981: Schedule 5 Section 9.4c, Wildlife and Countryside Act 1981: Schedule 5 Section 9.5a	Weald, Brentwood	TQ568229 4443	2	2018

Essex Bat Group	<i>Myotis daubentonii</i>	terrestrial mammal	Daubenton's Bat	Bern Convention: Appendix 2, Convention on Migratory Species: Appendix 2, Convention on Migratory Species: EUROBATS Annex I, Habitats Directive: Annex 4, The Conservation of Habitats and Species Regulations 2010: Schedule 2, Wildlife and Countryside Act 1981: Schedule 5 Section 9.4b, Wildlife and Countryside Act 1981: Schedule 5 Section 9.4c, Wildlife and Countryside Act 1981: Schedule 5 Section 9.5a	Weald Country Park, Brentwood	TQ576695 12	3	2021
Essex Bat Group	<i>Myotis nattereri</i>	terrestrial mammal	Natterer's Bat	Bern Convention: Appendix 2, Convention on Migratory Species: Appendix 2, Convention on Migratory Species: EUROBATS Annex I, Habitats Directive: Annex 4, The Conservation of Habitats and Species Regulations 2010: Schedule 2, Wildlife and Countryside Act 1981: Schedule 5 Section 9.4b, Wildlife and Countryside Act 1981: Schedule 5 Section 9.4c, Wildlife and Countryside Act 1981: Schedule 5 Section 9.5a	Weald Country Park, Brentwood, Essex	TQ568942	2	2011
Essex Bat Group	<i>Myotis nattereri</i>	terrestrial mammal	Natterer's Bat	Bern Convention: Appendix 2, Convention on Migratory Species: Appendix 2, Convention on Migratory Species: EUROBATS Annex I, Habitats Directive: Annex 4, The Conservation of Habitats and Species Regulations 2010: Schedule 2, Wildlife and Countryside Act 1981: Schedule 5 Section 9.4b, Wildlife and Countryside Act 1981: Schedule 5 Section 9.4c, Wildlife and Countryside Act 1981: Schedule 5 Section 9.5a	South Weald, Church of St Peter	TQ571939	1	2009

Essex Bat Group	<i>Myotis sp.</i>	terrestrial mammal	Myotis bat sp.	Convention on Migratory Species: Appendix 2, The Conservation of Habitats and Species Regulations 2010: Schedule 2, Wildlife and Countryside Act 1981: Schedule 5 Section 9.4b, Wildlife and Countryside Act 1981: Schedule 5 Section 9.4c, Wildlife and Countryside Act 1981: Schedule 5 Section 9.5a, Wildlife and Countryside Act 1981: Schedule 5 Section 9.5b	Weald, Brentwood	TQ568449 5337	2	2018
EFC/EARG	<i>Natrix helvetica</i>	reptile	Grass Snake	Bern Convention: Appendix 3, Wildlife and Countryside Act 1981: Schedule 5 Section 9.1 (killing/injuring), Wildlife and Countryside Act 1981: Schedule 5 Section 9.5a	brentwood (pinpoint)	TQ578379 4946	1	2013
EFC/EARG	<i>Natrix helvetica</i>	reptile	Grass Snake	Bern Convention: Appendix 3, Wildlife and Countryside Act 1981: Schedule 5 Section 9.1 (killing/injuring), Wildlife and Countryside Act 1981: Schedule 5 Section 9.5a	Brentwood	TQ578379 4946	1	2013
EFC/EARG	<i>Natrix helvetica</i>	reptile	Grass Snake	Bern Convention: Appendix 3, Wildlife and Countryside Act 1981: Schedule 5 Section 9.1 (killing/injuring), Wildlife and Countryside Act 1981: Schedule 5 Section 9.5a	Weald Country Park, Brentwood	TQ564149 4542	1	2017
Essex Bat Group	<i>Nyctalus noctula</i>	terrestrial mammal	Noctule Bat	Bern Convention: Appendix 2, Convention on Migratory Species: Appendix 2, Convention on Migratory Species: EUROBATS Annex I, Habitats Directive: Annex 4, The Conservation of Habitats and Species Regulations 2010: Schedule 2, Wildlife and Countryside Act 1981: Schedule 5 Section 9.4b, Wildlife and Countryside Act 1981: Schedule 5 Section 9.4c, Wildlife and Countryside Act 1981: Schedule 5 Section 9.5a	Weald Country Park, Brentwood, Essex	TQ566943	3	2010

Essex Bat Group	<i>Nyctalus noctula</i>	terrestrial mammal	Noctule Bat	Bern Convention: Appendix 2, Convention on Migratory Species: Appendix 2, Convention on Migratory Species: EUROBATS Annex I, Habitats Directive: Annex 4, The Conservation of Habitats and Species Regulations 2010: Schedule 2, Wildlife and Countryside Act 1981: Schedule 5 Section 9.4b, Wildlife and Countryside Act 1981: Schedule 5 Section 9.4c, Wildlife and Countryside Act 1981: Schedule 5 Section 9.5a	Weald Country Park, Brentwood, Essex	TQ568942	10	2011
Essex Bat Group	<i>Nyctalus noctula</i>	terrestrial mammal	Noctule Bat	Bern Convention: Appendix 2, Convention on Migratory Species: Appendix 2, Convention on Migratory Species: EUROBATS Annex I, Habitats Directive: Annex 4, The Conservation of Habitats and Species Regulations 2010: Schedule 2, Wildlife and Countryside Act 1981: Schedule 5 Section 9.4b, Wildlife and Countryside Act 1981: Schedule 5 Section 9.4c, Wildlife and Countryside Act 1981: Schedule 5 Section 9.5a	Weald Country Park, Brentwood, Essex	TQ570945	3	2010
Essex Bat Group	<i>Nyctalus noctula</i>	terrestrial mammal	Noctule Bat	Bern Convention: Appendix 2, Convention on Migratory Species: Appendix 2, Convention on Migratory Species: EUROBATS Annex I, Habitats Directive: Annex 4, The Conservation of Habitats and Species Regulations 2010: Schedule 2, Wildlife and Countryside Act 1981: Schedule 5 Section 9.4b, Wildlife and Countryside Act 1981: Schedule 5 Section 9.4c, Wildlife and Countryside Act 1981: Schedule 5 Section 9.5a	Weald Country Park, Brentwood, Essex	TQ570946	1	2010

Essex Bat Group	<i>Nyctalus noctula</i>	terrestrial mammal	Noctule Bat	Bern Convention: Appendix 2, Convention on Migratory Species: Appendix 2, Convention on Migratory Species: EUROBATS Annex I, Habitats Directive: Annex 4, The Conservation of Habitats and Species Regulations 2010: Schedule 2, Wildlife and Countryside Act 1981: Schedule 5 Section 9.4b, Wildlife and Countryside Act 1981: Schedule 5 Section 9.4c, Wildlife and Countryside Act 1981: Schedule 5 Section 9.5a	Weald Country Park, Brentwood, Essex	TQ571939	2	2010
Essex Bat Group	<i>Nyctalus noctula</i>	terrestrial mammal	Noctule Bat	Bern Convention: Appendix 2, Convention on Migratory Species: Appendix 2, Convention on Migratory Species: EUROBATS Annex I, Habitats Directive: Annex 4, The Conservation of Habitats and Species Regulations 2010: Schedule 2, Wildlife and Countryside Act 1981: Schedule 5 Section 9.4b, Wildlife and Countryside Act 1981: Schedule 5 Section 9.4c, Wildlife and Countryside Act 1981: Schedule 5 Section 9.5a	Weald Country Park, Brentwood, Essex	TQ573948	1	2010
Essex Field Club	<i>Nyctalus noctula</i>	terrestrial mammal	Noctule Bat	Bern Convention: Appendix 2, Convention on Migratory Species: Appendix 2, Convention on Migratory Species: EUROBATS Annex I, Habitats Directive: Annex 4, The Conservation of Habitats and Species Regulations 2010: Schedule 2, Wildlife and Countryside Act 1981: Schedule 5 Section 9.4b, Wildlife and Countryside Act 1981: Schedule 5 Section 9.4c, Wildlife and Countryside Act 1981: Schedule 5 Section 9.5a	TQ567944	TQ567944	2	1985

Essex Field Club	<i>Nyctalus noctula</i>	terrestrial mammal	Noctule Bat	Bern Convention: Appendix 2, Convention on Migratory Species: Appendix 2, Convention on Migratory Species: EUROBATS Annex I, Habitats Directive: Annex 4, The Conservation of Habitats and Species Regulations 2010: Schedule 2, Wildlife and Countryside Act 1981: Schedule 5 Section 9.4b, Wildlife and Countryside Act 1981: Schedule 5 Section 9.4c, Wildlife and Countryside Act 1981: Schedule 5 Section 9.5a	TQ568944	TQ568944	2	2004
Essex Birdwatching Society	<i>Oenanthe oenanthe</i>	bird	Wheatear	Bern Convention: Appendix 2	South Weald, Sandpit Lane	TQ5794	1	2014
Essex Field Club	<i>Ophrys apifera</i>	flowering plant	Bee Orchid	EC Cites: Annex B	Weald Country Park NE corner	TQ5795	1	2008
Essex Birdwatching Society	<i>Parus major</i>	bird	Great Tit	Bern Convention: Appendix 2	Weald CP	TQ5694	1	2019
Essex Birdwatching Society	<i>Parus major</i>	bird	Great Tit	Bern Convention: Appendix 2	Weald CP	TQ5794	1	2019
Essex Birdwatching Society	<i>Parus major</i>	bird	Great Tit	Bern Convention: Appendix 2	Weald Park Country Park	TQ5794	10	2020
Essex Birdwatching Society	<i>Parus major</i>	bird	Great Tit	Bern Convention: Appendix 2	Brentwood, 9 Orchard Lane	TQ5795	1	2017
Essex Birdwatching Society	<i>Periparus ater</i>	bird	Coal Tit	Bern Convention: Appendix 2	Weald CP	TQ5794	11	2019
Essex Birdwatching Society	<i>Periparus ater</i>	bird	Coal Tit	Bern Convention: Appendix 2	Weald CP, near South Weald	TQ5794	2	2019
Essex Birdwatching Society	<i>Periparus ater</i>	bird	Coal Tit	Bern Convention: Appendix 2	Weald County Park	TQ5794	2	2015
Essex Birdwatching Society	<i>Periparus ater</i>	bird	Coal Tit	Bern Convention: Appendix 2	Weald Park	TQ5794	9	2018

Essex Birdwatching Society	<i>Periparus ater</i>	bird	Coal Tit	Bern Convention: Appendix 2	Weald Country Park	TQ5794	7	2017
Essex Birdwatching Society	<i>Periparus ater</i>	bird	Coal Tit	Bern Convention: Appendix 2	Weald Country Park	TQ5694	4	2017
Essex Birdwatching Society	<i>Periparus ater</i>	bird	Coal Tit	Bern Convention: Appendix 2	Weald Park	TQ5694	4	2018
Essex Birdwatching Society	<i>Periparus ater</i>	bird	Coal Tit	Bern Convention: Appendix 2	Weald CP	TQ5694	2	2019
Essex Birdwatching Society	<i>Periparus ater</i>	bird	Coal Tit	Bern Convention: Appendix 2	Weald Park Country Park	TQ5794	14	2021
Essex Birdwatching Society	<i>Phalacrocorax carbo</i>	bird	Cormorant	Convention on Migratory Species: AEW Annex II	Weald County Park	TQ5794	1	2015
Essex Birdwatching Society	<i>Phalacrocorax carbo</i>	bird	Cormorant	Convention on Migratory Species: AEW Annex II	Weald Country Park	TQ5694	2	2017
Essex Birdwatching Society	<i>Phalacrocorax carbo</i>	bird	Cormorant	Convention on Migratory Species: AEW Annex II	Weald Park	TQ5794	1	2018
Essex Birdwatching Society	<i>Phalacrocorax carbo</i>	bird	Cormorant	Convention on Migratory Species: AEW Annex II	Weald CP	TQ5694	1	2019
Essex Birdwatching Society	<i>Phalacrocorax carbo</i>	bird	Cormorant	Convention on Migratory Species: AEW Annex II	Weald CP	TQ5794	1	2019
Essex Birdwatching Society	<i>Phalacrocorax carbo</i>	bird	Cormorant	Convention on Migratory Species: AEW Annex II	Weald Park Country Park	TQ5794	12	2021
Essex Birdwatching Society	<i>Phasianus colchicus</i>	bird	Pheasant	Birds Directive: Annex 2.1	Weald CP	TQ5794	1	2019
Essex Birdwatching Society	<i>Phasianus colchicus</i>	bird	Pheasant	Birds Directive: Annex 2.1	South Weald Cricket Ground	TQ5794	5	2021
Essex Birdwatching Society	<i>Phasianus colchicus</i>	bird	Pheasant	Birds Directive: Annex 2.1	South Weald, Rochetts Lake	TQ5694	1	2017

Essex Birdwatching Society	<i>Phoenicurus phoenicurus</i>	bird	Redstart	Bern Convention: Appendix 2	Weald Park Country Park	TQ5794	1	2020
Essex Birdwatching Society	<i>Phoenicurus phoenicurus</i>	bird	Redstart	Bern Convention: Appendix 2	Weald County Park	TQ5794	1	2015
Essex Birdwatching Society	<i>Phoenicurus phoenicurus</i>	bird	Redstart	Bern Convention: Appendix 2	Weald Park	TQ5794	1	2016
Essex Birdwatching Society	<i>Pica pica</i>	bird	Magpie	Birds Directive: Annex 2.2	Brentwood, 9 Orchard Lane	TQ5795	1	2017
Essex Birdwatching Society	<i>Pica pica</i>	bird	Magpie	Birds Directive: Annex 2.2	Weald Country Park	TQ5694	1	2017
Essex Birdwatching Society	<i>Pica pica</i>	bird	Magpie	Birds Directive: Annex 2.2	Weald Park	TQ5794	1	2018
Essex Birdwatching Society	<i>Pica pica</i>	bird	Magpie	Birds Directive: Annex 2.2	Weald CP	TQ5694	1	2019
Essex Birdwatching Society	<i>Pica pica</i>	bird	Magpie	Birds Directive: Annex 2.2	Weald Park Country Park	TQ5794	12	2021
Essex Birdwatching Society	<i>Pica pica</i>	bird	Magpie	Birds Directive: Annex 2.2	South Weald Cricket Ground	TQ5794	4	2021
Essex Birdwatching Society	<i>Picus viridis</i>	bird	Green Woodpecker	Bern Convention: Appendix 2	Weald CP	TQ5694	3	2019
Essex Birdwatching Society	<i>Picus viridis</i>	bird	Green Woodpecker	Bern Convention: Appendix 2	Weald Park Country Park	TQ5794	26	2021
Essex Birdwatching Society	<i>Picus viridis</i>	bird	Green Woodpecker	Bern Convention: Appendix 2	Weald CP	TQ5794	21	2019
Essex Birdwatching Society	<i>Picus viridis</i>	bird	Green Woodpecker	Bern Convention: Appendix 2	South Weald Cricket Ground	TQ5794	6	2021
Essex Birdwatching Society	<i>Picus viridis</i>	bird	Green Woodpecker	Bern Convention: Appendix 2	Weald CP, near South Weald	TQ5794	6	2019

Essex Birdwatching Society	<i>Picus viridis</i>	bird	Green Woodpecker	Bern Convention: Appendix 2	Weald County Park	TQ5794	5	2015
Essex Birdwatching Society	<i>Picus viridis</i>	bird	Green Woodpecker	Bern Convention: Appendix 2	Weald Park	TQ5794	13	2018
Essex Birdwatching Society	<i>Picus viridis</i>	bird	Green Woodpecker	Bern Convention: Appendix 2	Brentwood, 9 Orchard Lane	TQ5795	1	2017
Essex Birdwatching Society	<i>Picus viridis</i>	bird	Green Woodpecker	Bern Convention: Appendix 2	Weald Country Park	TQ5694	9	2018
Essex Birdwatching Society	<i>Picus viridis</i>	bird	Green Woodpecker	Bern Convention: Appendix 2	Weald Country Park	TQ5794	6	2017
Essex Birdwatching Society	<i>Picus viridis</i>	bird	Green Woodpecker	Bern Convention: Appendix 2	Weald Park	TQ5694	3	2018
Essex Field Club	<i>Pipistrellus nathusii</i>	terrestrial mammal	Nathusius's Pipistrelle	Bern Convention: Appendix 2, Convention on Migratory Species: Appendix 2, Convention on Migratory Species: EUROBATS Annex I, Habitats Directive: Annex 4, The Conservation of Habitats and Species Regulations 2010: Schedule 2, Wildlife and Countryside Act 1981: Schedule 5 Section 9.4b, Wildlife and Countryside Act 1981: Schedule 5 Section 9.4c, Wildlife and Countryside Act 1981: Schedule 5 Section 9.5a	TQ568945	TQ568945	1	2014
Essex Bat Group	<i>Pipistrellus nathusii</i>	terrestrial mammal	Nathusius's Pipistrelle	Bern Convention: Appendix 2, Convention on Migratory Species: Appendix 2, Convention on Migratory Species: EUROBATS Annex I, Habitats Directive: Annex 4, The Conservation of Habitats and Species Regulations 2010: Schedule 2, Wildlife and Countryside Act 1981: Schedule 5 Section 9.4b, Wildlife and Countryside Act 1981: Schedule 5 Section 9.4c, Wildlife and Countryside Act 1981: Schedule 5 Section 9.5a	Weald Country Park	TQ567194 34	1	2014

Essex Bat Group	<i>Pipistrellus nathusii</i>	terrestrial mammal	Nathusius's Pipistrelle	Bern Convention: Appendix 2, Convention on Migratory Species: Appendix 2, Convention on Migratory Species: EUROBATS Annex I, Habitats Directive: Annex 4, The Conservation of Habitats and Species Regulations 2010: Schedule 2, Wildlife and Countryside Act 1981: Schedule 5 Section 9.4b, Wildlife and Countryside Act 1981: Schedule 5 Section 9.4c, Wildlife and Countryside Act 1981: Schedule 5 Section 9.5a	Weald Country Park	TQ570294 48	2	2018
Essex Bat Group	<i>Pipistrellus nathusii</i>	terrestrial mammal	Nathusius's Pipistrelle	Bern Convention: Appendix 2, Convention on Migratory Species: Appendix 2, Convention on Migratory Species: EUROBATS Annex I, Habitats Directive: Annex 4, The Conservation of Habitats and Species Regulations 2010: Schedule 2, Wildlife and Countryside Act 1981: Schedule 5 Section 9.4b, Wildlife and Countryside Act 1981: Schedule 5 Section 9.4c, Wildlife and Countryside Act 1981: Schedule 5 Section 9.5a	Weald Country Park, Brentwood	TQ577947	6	2020
Essex Bat Group	<i>Pipistrellus pipistrellus</i>	terrestrial mammal	Common Pipistrelle	Bern Convention: Appendix 2, Bern Convention: Appendix 3, Convention on Migratory Species: Appendix 2, Convention on Migratory Species: EUROBATS Annex I, Habitats Directive: Annex 4, The Conservation of Habitats and Species Regulations 2010: Schedule 2, Wildlife and Countryside Act 1981: Schedule 5 Section 9.4b, Wildlife and Countryside Act 1981: Schedule 5 Section 9.4c, Wildlife and Countryside Act 1981: Schedule 5 Section 9.5a	Weald Country Park	TQ567194 34	1	2014

Essex Bat Group	<i>Pipistrellus pipistrellus</i>	terrestrial mammal	Common Pipistrelle	Bern Convention: Appendix 2, Bern Convention: Appendix 3, Convention on Migratory Species: Appendix 2, Convention on Migratory Species: EUROBATS Annex I, Habitats Directive: Annex 4, The Conservation of Habitats and Species Regulations 2010: Schedule 2, Wildlife and Countryside Act 1981: Schedule 5 Section 9.4b, Wildlife and Countryside Act 1981: Schedule 5 Section 9.4c, Wildlife and Countryside Act 1981: Schedule 5 Section 9.5a	Weald, Brentwood	TQ568229 4443	2	2018
Essex Bat Group	<i>Pipistrellus pipistrellus</i>	terrestrial mammal	Common Pipistrelle	Bern Convention: Appendix 2, Bern Convention: Appendix 3, Convention on Migratory Species: Appendix 2, Convention on Migratory Species: EUROBATS Annex I, Habitats Directive: Annex 4, The Conservation of Habitats and Species Regulations 2010: Schedule 2, Wildlife and Countryside Act 1981: Schedule 5 Section 9.4b, Wildlife and Countryside Act 1981: Schedule 5 Section 9.4c, Wildlife and Countryside Act 1981: Schedule 5 Section 9.5a	Weald Country Park	TQ568294 06	1	2012
Essex Bat Group	<i>Pipistrellus pipistrellus</i>	terrestrial mammal	Common Pipistrelle	Bern Convention: Appendix 2, Bern Convention: Appendix 3, Convention on Migratory Species: Appendix 2, Convention on Migratory Species: EUROBATS Annex I, Habitats Directive: Annex 4, The Conservation of Habitats and Species Regulations 2010: Schedule 2, Wildlife and Countryside Act 1981: Schedule 5 Section 9.4b, Wildlife and Countryside Act 1981: Schedule 5 Section 9.4c, Wildlife and Countryside Act 1981: Schedule 5 Section 9.5a	Weald Country Park, Brentwood	TQ574950	1	2021

Essex Bat Group	<i>Pipistrellus pipistrellus</i>	terrestrial mammal	Common Pipistrelle	Bern Convention: Appendix 2, Bern Convention: Appendix 3, Convention on Migratory Species: Appendix 2, Convention on Migratory Species: EUROBATS Annex I, Habitats Directive: Annex 4, The Conservation of Habitats and Species Regulations 2010: Schedule 2, Wildlife and Countryside Act 1981: Schedule 5 Section 9.4b, Wildlife and Countryside Act 1981: Schedule 5 Section 9.4c, Wildlife and Countryside Act 1981: Schedule 5 Section 9.5a	Weald Country Park, Brentwood	TQ577947	2	2020
Essex Bat Group	<i>Pipistrellus pipistrellus</i>	terrestrial mammal	Common Pipistrelle	Bern Convention: Appendix 2, Bern Convention: Appendix 3, Convention on Migratory Species: Appendix 2, Convention on Migratory Species: EUROBATS Annex I, Habitats Directive: Annex 4, The Conservation of Habitats and Species Regulations 2010: Schedule 2, Wildlife and Countryside Act 1981: Schedule 5 Section 9.4b, Wildlife and Countryside Act 1981: Schedule 5 Section 9.4c, Wildlife and Countryside Act 1981: Schedule 5 Section 9.5a	Weald Country Park, Brentwood	TQ57819468	2	2020
Essex Field Club	<i>Pipistrellus pipistrellus</i>	terrestrial mammal	Common Pipistrelle	Bern Convention: Appendix 2, Bern Convention: Appendix 3, Convention on Migratory Species: Appendix 2, Convention on Migratory Species: EUROBATS Annex I, Habitats Directive: Annex 4, The Conservation of Habitats and Species Regulations 2010: Schedule 2, Wildlife and Countryside Act 1981: Schedule 5 Section 9.4b, Wildlife and Countryside Act 1981: Schedule 5 Section 9.4c, Wildlife and Countryside Act 1981: Schedule 5 Section 9.5a	TQ580942	TQ580942	3	2007

Essex Field Club	<i>Pipistrellus pipistrellus</i>	terrestrial mammal	Common Pipistrelle	Bern Convention: Appendix 2, Bern Convention: Appendix 3, Convention on Migratory Species: Appendix 2, Convention on Migratory Species: EUROBATS Annex I, Habitats Directive: Annex 4, The Conservation of Habitats and Species Regulations 2010: Schedule 2, Wildlife and Countryside Act 1981: Schedule 5 Section 9.4b, Wildlife and Countryside Act 1981: Schedule 5 Section 9.4c, Wildlife and Countryside Act 1981: Schedule 5 Section 9.5a	TQ568944	TQ568944	2	2004
Essex Field Club	<i>Pipistrellus pipistrellus</i>	terrestrial mammal	Common Pipistrelle	Bern Convention: Appendix 2, Bern Convention: Appendix 3, Convention on Migratory Species: Appendix 2, Convention on Migratory Species: EUROBATS Annex I, Habitats Directive: Annex 4, The Conservation of Habitats and Species Regulations 2010: Schedule 2, Wildlife and Countryside Act 1981: Schedule 5 Section 9.4b, Wildlife and Countryside Act 1981: Schedule 5 Section 9.4c, Wildlife and Countryside Act 1981: Schedule 5 Section 9.5a	TQ568945	TQ568945	1	2014
Essex Field Club	<i>Pipistrellus pygmaeus</i>	terrestrial mammal	Soprano Pipistrelle	Bern Convention: Appendix 2, Convention on Migratory Species: Appendix 2, Convention on Migratory Species: EUROBATS Annex I, Habitats Directive: Annex 4, The Conservation of Habitats and Species Regulations 2010: Schedule 2, Wildlife and Countryside Act 1981: Schedule 5 Section 9.4b, Wildlife and Countryside Act 1981: Schedule 5 Section 9.4c, Wildlife and Countryside Act 1981: Schedule 5 Section 9.5a	TQ568944	TQ568944	2	2004

Essex Field Club	<i>Pipistrellus pygmaeus</i>	terrestrial mammal	Soprano Pipistrelle	Bern Convention: Appendix 2, Convention on Migratory Species: Appendix 2, Convention on Migratory Species: EUROBATS Annex I, Habitats Directive: Annex 4, The Conservation of Habitats and Species Regulations 2010: Schedule 2, Wildlife and Countryside Act 1981: Schedule 5 Section 9.4b, Wildlife and Countryside Act 1981: Schedule 5 Section 9.4c, Wildlife and Countryside Act 1981: Schedule 5 Section 9.5a	TQ569946	TQ569946	1	1997
Essex Field Club	<i>Pipistrellus pygmaeus</i>	terrestrial mammal	Soprano Pipistrelle	Bern Convention: Appendix 2, Convention on Migratory Species: Appendix 2, Convention on Migratory Species: EUROBATS Annex I, Habitats Directive: Annex 4, The Conservation of Habitats and Species Regulations 2010: Schedule 2, Wildlife and Countryside Act 1981: Schedule 5 Section 9.4b, Wildlife and Countryside Act 1981: Schedule 5 Section 9.4c, Wildlife and Countryside Act 1981: Schedule 5 Section 9.5a	TQ568945	TQ568945	1	2014
Essex Bat Group	<i>Pipistrellus pygmaeus</i>	terrestrial mammal	Soprano Pipistrelle	Bern Convention: Appendix 2, Convention on Migratory Species: Appendix 2, Convention on Migratory Species: EUROBATS Annex I, Habitats Directive: Annex 4, The Conservation of Habitats and Species Regulations 2010: Schedule 2, Wildlife and Countryside Act 1981: Schedule 5 Section 9.4b, Wildlife and Countryside Act 1981: Schedule 5 Section 9.4c, Wildlife and Countryside Act 1981: Schedule 5 Section 9.5a	Weald Country Park	TQ567194 34	1	2014

Essex Bat Group	<i>Pipistrellus pygmaeus</i>	terrestrial mammal	Soprano Pipistrelle	Bern Convention: Appendix 2, Convention on Migratory Species: Appendix 2, Convention on Migratory Species: EUROBATS Annex I, Habitats Directive: Annex 4, The Conservation of Habitats and Species Regulations 2010: Schedule 2, Wildlife and Countryside Act 1981: Schedule 5 Section 9.4b, Wildlife and Countryside Act 1981: Schedule 5 Section 9.4c, Wildlife and Countryside Act 1981: Schedule 5 Section 9.5a	Weald, Brentwood	TQ568229 4443	2	2018
Essex Bat Group	<i>Pipistrellus pygmaeus</i>	terrestrial mammal	Soprano Pipistrelle	Bern Convention: Appendix 2, Convention on Migratory Species: Appendix 2, Convention on Migratory Species: EUROBATS Annex I, Habitats Directive: Annex 4, The Conservation of Habitats and Species Regulations 2010: Schedule 2, Wildlife and Countryside Act 1981: Schedule 5 Section 9.4b, Wildlife and Countryside Act 1981: Schedule 5 Section 9.4c, Wildlife and Countryside Act 1981: Schedule 5 Section 9.5a	Weald Country Park, Brentwood	TQ572949	2	2018
Essex Bat Group	<i>Pipistrellus pygmaeus</i>	terrestrial mammal	Soprano Pipistrelle	Bern Convention: Appendix 2, Convention on Migratory Species: Appendix 2, Convention on Migratory Species: EUROBATS Annex I, Habitats Directive: Annex 4, The Conservation of Habitats and Species Regulations 2010: Schedule 2, Wildlife and Countryside Act 1981: Schedule 5 Section 9.4b, Wildlife and Countryside Act 1981: Schedule 5 Section 9.4c, Wildlife and Countryside Act 1981: Schedule 5 Section 9.5a	Weald Country Park, Brentwood	TQ572950	2	2018

Essex Bat Group	<i>Pipistrellus pygmaeus</i>	terrestrial mammal	Soprano Pipistrelle	Bern Convention: Appendix 2, Convention on Migratory Species: Appendix 2, Convention on Migratory Species: EUROBATS Annex I, Habitats Directive: Annex 4, The Conservation of Habitats and Species Regulations 2010: Schedule 2, Wildlife and Countryside Act 1981: Schedule 5 Section 9.4b, Wildlife and Countryside Act 1981: Schedule 5 Section 9.4c, Wildlife and Countryside Act 1981: Schedule 5 Section 9.5a	Weald Country Park, Brentwood	TQ574950	2	2020
Essex Bat Group	<i>Pipistrellus pygmaeus</i>	terrestrial mammal	Soprano Pipistrelle	Bern Convention: Appendix 2, Convention on Migratory Species: Appendix 2, Convention on Migratory Species: EUROBATS Annex I, Habitats Directive: Annex 4, The Conservation of Habitats and Species Regulations 2010: Schedule 2, Wildlife and Countryside Act 1981: Schedule 5 Section 9.4b, Wildlife and Countryside Act 1981: Schedule 5 Section 9.4c, Wildlife and Countryside Act 1981: Schedule 5 Section 9.5a	Weald Country Park, Brentwood	TQ577947	2	2021
Essex Bat Group	<i>Plecotus auritus</i>	terrestrial mammal	Brown Long-eared Bat	Bern Convention: Appendix 2, Convention on Migratory Species: Appendix 2, Convention on Migratory Species: EUROBATS Annex I, Habitats Directive: Annex 4, The Conservation of Habitats and Species Regulations 2010: Schedule 2, Wildlife and Countryside Act 1981: Schedule 5 Section 9.4b, Wildlife and Countryside Act 1981: Schedule 5 Section 9.4c, Wildlife and Countryside Act 1981: Schedule 5 Section 9.5a	Weald	TQ565940	1	2019

Essex Bat Group	<i>Plecotus auritus</i>	terrestrial mammal	Brown Long-eared Bat	Bern Convention: Appendix 2, Convention on Migratory Species: Appendix 2, Convention on Migratory Species: EUROBATS Annex I, Habitats Directive: Annex 4, The Conservation of Habitats and Species Regulations 2010: Schedule 2, Wildlife and Countryside Act 1981: Schedule 5 Section 9.4b, Wildlife and Countryside Act 1981: Schedule 5 Section 9.4c, Wildlife and Countryside Act 1981: Schedule 5 Section 9.5a	Weald Country Park, Brentwood	TQ566295 05	2	2020
Essex Bat Group	<i>Plecotus auritus</i>	terrestrial mammal	Brown Long-eared Bat	Bern Convention: Appendix 2, Convention on Migratory Species: Appendix 2, Convention on Migratory Species: EUROBATS Annex I, Habitats Directive: Annex 4, The Conservation of Habitats and Species Regulations 2010: Schedule 2, Wildlife and Countryside Act 1981: Schedule 5 Section 9.4b, Wildlife and Countryside Act 1981: Schedule 5 Section 9.4c, Wildlife and Countryside Act 1981: Schedule 5 Section 9.5a	South Weald, Church of St Peter	TQ571939	1	2009
Essex Bat Group	<i>Plecotus auritus</i>	terrestrial mammal	Brown Long-eared Bat	Bern Convention: Appendix 2, Convention on Migratory Species: Appendix 2, Convention on Migratory Species: EUROBATS Annex I, Habitats Directive: Annex 4, The Conservation of Habitats and Species Regulations 2010: Schedule 2, Wildlife and Countryside Act 1981: Schedule 5 Section 9.4b, Wildlife and Countryside Act 1981: Schedule 5 Section 9.4c, Wildlife and Countryside Act 1981: Schedule 5 Section 9.5a	Weald Country Park, Brentwood	TQ574950	2	2020
Essex Birdwatching Society	<i>Podiceps cristatus</i>	bird	Great Crested Grebe	Convention on Migratory Species: AEW Annex II	Weald CP	TQ5794	5	2019
Essex Birdwatching Society	<i>Podiceps cristatus</i>	bird	Great Crested Grebe	Convention on Migratory Species: AEW Annex II	Weald County Park	TQ5794	3	2015

Essex Birdwatching Society	<i>Podiceps cristatus</i>	bird	Great Crested Grebe	Convention on Migratory Species: AEWa Annex II	Weald Park	TQ5794	6	2018
Essex Birdwatching Society	<i>Podiceps cristatus</i>	bird	Great Crested Grebe	Convention on Migratory Species: AEWa Annex II	Weald Country Park	TQ5694	6	2017
Essex Birdwatching Society	<i>Podiceps cristatus</i>	bird	Great Crested Grebe	Convention on Migratory Species: AEWa Annex II	Weald Country Park	TQ5794	4	2017
Essex Birdwatching Society	<i>Podiceps cristatus</i>	bird	Great Crested Grebe	Convention on Migratory Species: AEWa Annex II	Weald CP	TQ5694	2	2019
Essex Birdwatching Society	<i>Podiceps cristatus</i>	bird	Great Crested Grebe	Convention on Migratory Species: AEWa Annex II	Weald Park Country Park	TQ5794	15	2021
Essex Birdwatching Society	<i>Poecile palustris</i>	bird	Marsh Tit	Bern Convention: Appendix 2	Weald Park Country Park	TQ5794	1	2021
Essex Birdwatching Society	<i>Prunella modularis</i>	bird	Dunnock	Bern Convention: Appendix 2	Weald CP	TQ5694	1	2019
Essex Birdwatching Society	<i>Prunella modularis</i>	bird	Dunnock	Bern Convention: Appendix 2	Weald Park Country Park	TQ5794	6	2021
Essex Birdwatching Society	<i>Prunella modularis</i>	bird	Dunnock	Bern Convention: Appendix 2	Weald Park	TQ5794	1	2018
Essex Birdwatching Society	<i>Psittacula krameri</i>	bird	Ring-necked Parakeet	EC Cites: Annex C	Weald CP	TQ5694	1	2019
Essex Birdwatching Society	<i>Psittacula krameri</i>	bird	Ring-necked Parakeet	EC Cites: Annex C	Weald CP	TQ5795	1	2019
Essex Birdwatching Society	<i>Psittacula krameri</i>	bird	Ring-necked Parakeet	EC Cites: Annex C	Weald Park Country Park	TQ5794	9	2021
Essex Birdwatching Society	<i>Psittacula krameri</i>	bird	Ring-necked Parakeet	EC Cites: Annex C	47 Coxtie Green Road Pilgrims Hatch	TQ5795	1	2021
Essex Birdwatching Society	<i>Psittacula krameri</i>	bird	Ring-necked Parakeet	EC Cites: Annex C	South Weald Cricket Ground	TQ5794	3	2021

Essex Birdwatching Society	<i>Psittacula krameri</i>	bird	Ring-necked Parakeet	EC Cites: Annex C	Weald CP	TQ5794	8	2019
Essex Birdwatching Society	<i>Psittacula krameri</i>	bird	Ring-necked Parakeet	EC Cites: Annex C	Weald CP, near South Weald	TQ5794	2	2014
Essex Birdwatching Society	<i>Psittacula krameri</i>	bird	Ring-necked Parakeet	EC Cites: Annex C	Weald County Park	TQ5794	2	2015
Essex Birdwatching Society	<i>Psittacula krameri</i>	bird	Ring-necked Parakeet	EC Cites: Annex C	Weald Park	TQ5794	4	2018
Essex Birdwatching Society	<i>Psittacula krameri</i>	bird	Ring-necked Parakeet	EC Cites: Annex C	South Weald, Rochetts Lake	TQ5694	1	2017
Essex Birdwatching Society	<i>Psittacula krameri</i>	bird	Ring-necked Parakeet	EC Cites: Annex C	Weald Country Park	TQ5694	3	2017
Essex Birdwatching Society	<i>Psittacula krameri</i>	bird	Ring-necked Parakeet	EC Cites: Annex C	Weald Country Park	TQ5794	2	2017
Essex Birdwatching Society	<i>Rallus aquaticus</i>	bird	Water Rail	Birds Directive: Annex 2.2, Convention on Migratory Species: AEW Annex II	Weald Park	TQ5694	1	2018
EFC/EARG	<i>Rana temporaria</i>	amphibian	Common Frog	Bern Convention: Appendix 3, Habitats Directive: Annex 5, Wildlife and Countryside Act 1981: Schedule 5 Section 9.5a	Brentwood	TQ565699 4073	2	2015
EFC/EARG	<i>Rana temporaria</i>	amphibian	Common Frog	Bern Convention: Appendix 3, Habitats Directive: Annex 5, Wildlife and Countryside Act 1981: Schedule 5 Section 9.5a	Brentwood	TQ566019 4568	1	2013
EFC/EARG	<i>Rana temporaria</i>	amphibian	Common Frog	Bern Convention: Appendix 3, Habitats Directive: Annex 5, Wildlife and Countryside Act 1981: Schedule 5 Section 9.5a	Brentwood	TQ572749 4170	1	2018
EFC/EARG	<i>Rana temporaria</i>	amphibian	Common Frog	Bern Convention: Appendix 3, Habitats Directive: Annex 5, Wildlife and Countryside Act 1981: Schedule 5 Section 9.5a	Brentwood	TQ565879 4576	1	2019

EFC/EARG	<i>Rana temporaria</i>	amphibian	Common Frog	Bern Convention: Appendix 3, Habitats Directive: Annex 5, Wildlife and Countryside Act 1981: Schedule 5 Section 9.5a	South Weald	TQ565994 58	2	2021
EFC/EARG	<i>Rana temporaria</i>	amphibian	Common Frog	Bern Convention: Appendix 3, Habitats Directive: Annex 5, Wildlife and Countryside Act 1981: Schedule 5 Section 9.5a	Brentwood	TQ572894 98	2	2021
EFC/EARG	<i>Rana temporaria</i>	amphibian	Common Frog	Bern Convention: Appendix 3, Habitats Directive: Annex 5, Wildlife and Countryside Act 1981: Schedule 5 Section 9.5a	brentwood, Weald Country Park (pinpoint)	TQ566019 4568	1	2013
Essex Birdwatching Society	<i>Regulus ignicapilla</i>	bird	Firecrest	Bern Convention: Appendix 2, Wildlife and Countryside Act 1981: Schedule 1 - Part 1	Weald County Park	TQ5794	2	2015
Essex Birdwatching Society	<i>Regulus ignicapilla</i>	bird	Firecrest	Bern Convention: Appendix 2, Wildlife and Countryside Act 1981: Schedule 1 - Part 1	Weald Country Park	TQ5694	1	2017
Essex Birdwatching Society	<i>Regulus ignicapilla</i>	bird	Firecrest	Bern Convention: Appendix 2, Wildlife and Countryside Act 1981: Schedule 1 - Part 1	Weald CP, near South Weald	TQ5794	1	2019
Essex Birdwatching Society	<i>Regulus ignicapilla</i>	bird	Firecrest	Bern Convention: Appendix 2, Wildlife and Countryside Act 1981: Schedule 1 - Part 1	Weald CP	TQ5694	1	2019
Essex Birdwatching Society	<i>Regulus regulus</i>	bird	Goldcrest	Bern Convention: Appendix 2	Weald CP	TQ5694	1	2019
Essex Birdwatching Society	<i>Regulus regulus</i>	bird	Goldcrest	Bern Convention: Appendix 2	Weald Park Country Park	TQ5794	14	2021
Essex Birdwatching Society	<i>Regulus regulus</i>	bird	Goldcrest	Bern Convention: Appendix 2	South Weald Cricket Ground	TQ5794	1	2021
Essex Birdwatching Society	<i>Regulus regulus</i>	bird	Goldcrest	Bern Convention: Appendix 2	Weald CP	TQ5794	14	2019
Essex Birdwatching Society	<i>Regulus regulus</i>	bird	Goldcrest	Bern Convention: Appendix 2	Weald CP, near South Weald	TQ5794	4	2019
Essex Birdwatching Society	<i>Regulus regulus</i>	bird	Goldcrest	Bern Convention: Appendix 2	Weald Country Park	TQ5794	5	2017

Essex Birdwatching Society	<i>Regulus regulus</i>	bird	Goldcrest	Bern Convention: Appendix 2	Weald County Park	TQ5794	5	2015
Essex Birdwatching Society	<i>Regulus regulus</i>	bird	Goldcrest	Bern Convention: Appendix 2	Weald Park	TQ5794	11	2018
Essex Birdwatching Society	<i>Regulus regulus</i>	bird	Goldcrest	Bern Convention: Appendix 2	Weald Country Park	TQ5694	4	2017
Essex Birdwatching Society	<i>Regulus regulus</i>	bird	Goldcrest	Bern Convention: Appendix 2	Weald Park	TQ5694	2	2018
Essex Birdwatching Society	<i>Riparia riparia</i>	bird	Sand Martin	Bern Convention: Appendix 2	Weald Park	TQ5794	1	2016
Essex Field Club	<i>Satyrium w-album</i>	insect - butterfly	White-letter Hairstreak	Wildlife and Countryside Act 1981: Schedule 5 Section 9.5a	Weald CP	TQ567949	1	2010
Essex Field Club	<i>Satyrium w-album</i>	insect - butterfly	White-letter Hairstreak	Wildlife and Countryside Act 1981: Schedule 5 Section 9.5a	Weald CP	TQ568944	1	2000
Essex Field Club	<i>Satyrium w-album</i>	insect - butterfly	White-letter Hairstreak	Wildlife and Countryside Act 1981: Schedule 5 Section 9.5a	Weald Country Park	TQ570950	1	2019
Essex Field Club	<i>Satyrium w-album</i>	insect - butterfly	White-letter Hairstreak	Wildlife and Countryside Act 1981: Schedule 5 Section 9.5a	Weald Park Sandpit Lane	TQ578947	1	2020
Essex Field Club	<i>Satyrium w-album</i>	insect - butterfly	White-letter Hairstreak	Wildlife and Countryside Act 1981: Schedule 5 Section 9.5a	Weald Country Park	TQ5794	2	2020
Essex Field Club	<i>Satyrium w-album</i>	insect - butterfly	White-letter Hairstreak	Wildlife and Countryside Act 1981: Schedule 5 Section 9.5a	Weald Country Park	TQ563694 59	1	2020
Essex Birdwatching Society	<i>Saxicola rubetra</i>	bird	Whinchat	Bern Convention: Appendix 2	Wat Tyler CP	TQ5694	2	2019
Essex Birdwatching Society	<i>Saxicola rubetra</i>	bird	Whinchat	Bern Convention: Appendix 2	Rochetts Farm South Weald	TQ5694	1	2021
Essex Birdwatching Society	<i>Saxicola rubicola</i>	bird	Stonechat	Bern Convention: Appendix 2	Weald Park Country Park	TQ5794	2	2020
Essex Birdwatching Society	<i>Saxicola rubicola</i>	bird	Stonechat	Bern Convention: Appendix 2	Rochetts Farm South Weald	TQ5694	1	2021
Essex Birdwatching Society	<i>Scolopax rusticola</i>	bird	Woodcock	Birds Directive: Annex 2.1, Convention on Migratory Species: AEW Annex II, Convention on Migratory Species: Appendix 2	Weald Park Country Park	TQ5794	1	2021

Essex Birdwatching Society	<i>Scolopax rusticola</i>	bird	Woodcock	Birds Directive: Annex 2.1, Convention on Migratory Species: AEW Annex II, Convention on Migratory Species: Appendix 2	Weald CP	TQ5794	2	2013
Essex Birdwatching Society	<i>Sitta europaea</i>	bird	Nuthatch	Bern Convention: Appendix 2	Weald CP	TQ5794	19	2019
Essex Birdwatching Society	<i>Sitta europaea</i>	bird	Nuthatch	Bern Convention: Appendix 2	Weald CP, near South Weald	TQ5794	4	2019
Essex Birdwatching Society	<i>Sitta europaea</i>	bird	Nuthatch	Bern Convention: Appendix 2	TQ5794 Weald Country Park	TQ5794	1	2015
Essex Birdwatching Society	<i>Sitta europaea</i>	bird	Nuthatch	Bern Convention: Appendix 2	Weald County Park	TQ5794	5	2015
Essex Birdwatching Society	<i>Sitta europaea</i>	bird	Nuthatch	Bern Convention: Appendix 2	Weald Park	TQ5794	17	2018
Essex Birdwatching Society	<i>Sitta europaea</i>	bird	Nuthatch	Bern Convention: Appendix 2	Weald Country Park	TQ5694	10	2018
Essex Birdwatching Society	<i>Sitta europaea</i>	bird	Nuthatch	Bern Convention: Appendix 2	Weald Country Park	TQ5794	9	2017
Essex Birdwatching Society	<i>Sitta europaea</i>	bird	Nuthatch	Bern Convention: Appendix 2	Weald Park	TQ5694	6	2018
Essex Birdwatching Society	<i>Sitta europaea</i>	bird	Nuthatch	Bern Convention: Appendix 2	Weald CP	TQ5694	7	2019
Essex Birdwatching Society	<i>Sitta europaea</i>	bird	Nuthatch	Bern Convention: Appendix 2	Weald Park Country Park	TQ5794	29	2021
Essex Birdwatching Society	<i>Sitta europaea</i>	bird	Nuthatch	Bern Convention: Appendix 2	South Weald Cricket Ground	TQ5794	3	2021
Essex Birdwatching Society	<i>Sterna hirundo</i>	bird	Common Tern	Bern Convention: Appendix 2, Birds Directive: Annex 1, Convention on Migratory Species: AEW Annex II	Weald Country Park	TQ5694	1	2017
Essex Birdwatching Society	<i>Sterna hirundo</i>	bird	Common Tern	Bern Convention: Appendix 2, Birds Directive: Annex 1, Convention on Migratory Species: AEW Annex II	Weald Park	TQ5794	1	2018

Essex Birdwatching Society	<i>Sterna hirundo</i>	bird	Common Tern	Bern Convention: Appendix 2, Birds Directive: Annex 1, Convention on Migratory Species: AEW Annex II	Weald Park Country Park	TQ5794	2	2020
Essex Birdwatching Society	<i>Streptopelia turtur</i>	bird	Turtle Dove	Birds Directive: Annex 2.2, EC Cites: Annex A	South Weald Cricket Ground	TQ5794	1	2016
Essex Birdwatching Society	<i>Strix aluco</i>	bird	Tawny Owl	Bern Convention: Appendix 2, EC Cites: Annex A	Weald CP	TQ5794	1	2014
Essex Birdwatching Society	<i>Strix aluco</i>	bird	Tawny Owl	Bern Convention: Appendix 2, EC Cites: Annex A	Weald CP, near South Weald	TQ5794	1	2014
Essex Birdwatching Society	<i>Strix aluco</i>	bird	Tawny Owl	Bern Convention: Appendix 2, EC Cites: Annex A	Weald County Park	TQ5794	1	2015
Essex Birdwatching Society	<i>Strix aluco</i>	bird	Tawny Owl	Bern Convention: Appendix 2, EC Cites: Annex A	Weald Country Park	TQ5694	1	2017
Essex Birdwatching Society	<i>Strix aluco</i>	bird	Tawny Owl	Bern Convention: Appendix 2, EC Cites: Annex A	Weald Park Country Park	TQ5794	1	2020
Essex Birdwatching Society	<i>Sturnus vulgaris</i>	bird	Starling	Birds Directive: Annex 2.2	Weald Park	TQ5794	1	2018
Essex Birdwatching Society	<i>Sturnus vulgaris</i>	bird	Starling	Birds Directive: Annex 2.2	South Weald Cricket Ground	TQ5794	2	2021
Essex Birdwatching Society	<i>Sturnus vulgaris</i>	bird	Starling	Birds Directive: Annex 2.2	Weald Park Country Park	TQ5794	1	2021
Essex Birdwatching Society	<i>Sturnus vulgaris</i>	bird	Starling	Birds Directive: Annex 2.2	Rochetts Farm South Weald	TQ5694	3	2021
Essex Birdwatching Society	<i>Sturnus vulgaris</i>	bird	Starling	Birds Directive: Annex 2.2	Brentwood, 9 Orchard Lane	TQ5795	1	2017
Essex Birdwatching Society	<i>Tringa erythropus</i>	bird	Spotted Redshank	Birds Directive: Annex 2.2, Convention on Migratory Species: AEW Annex II, Convention on Migratory Species: Appendix 2	Wat Tyler CP	TQ5694	3	2019

Essex Birdwatching Society	<i>Tringa nebularia</i>	bird	Greenshank	Birds Directive: Annex 2.2, Convention on Migratory Species: AEWA Annex II, Convention on Migratory Species: Appendix 2, Wildlife and Countryside Act 1981: Schedule 1 - Part 1	Wat Tyler CP	TQ5694	3	2019
Essex Birdwatching Society	<i>Tringa ochropus</i>	bird	Green Sandpiper	Bern Convention: Appendix 2, Convention on Migratory Species: AEWA Annex II, Convention on Migratory Species: Appendix 2, Wildlife and Countryside Act 1981: Schedule 1 - Part 1	Wat Tyler CP	TQ5694	1	2019
EFC/EARG	<i>Triturus cristatus</i>	amphibian	Warty Newt / Great Crested Newt	Bern Convention: Appendix 2, Habitats Directive: Annex 2 - non-priority species, Habitats Directive: Annex 4, The Conservation of Habitats and Species Regulations 2010: Schedule 2, Wildlife and Countryside Act 1981: Schedule 5 Section 9.4b, Wildlife and Countryside Act 1981: Schedule 5 Section 9.4c, Wildlife and Countryside Act 1981: Schedule 5 Section 9.5a	Weald Country Park, Tea cup pond	TQ564946	1	2002
EFC/EARG	<i>Triturus cristatus</i>	amphibian	Warty Newt / Great Crested Newt	Bern Convention: Appendix 2, Habitats Directive: Annex 2 - non-priority species, Habitats Directive: Annex 4, The Conservation of Habitats and Species Regulations 2010: Schedule 2, Wildlife and Countryside Act 1981: Schedule 5 Section 9.4b, Wildlife and Countryside Act 1981: Schedule 5 Section 9.4c, Wildlife and Countryside Act 1981: Schedule 5 Section 9.5a	Weald Country Park, Bluebell Pond	TQ574939	1	2002
EFC/EARG	<i>Triturus cristatus</i>	amphibian	Warty Newt / Great Crested Newt	Bern Convention: Appendix 2, Habitats Directive: Annex 2 - non-priority species, Habitats Directive: Annex 4, The Conservation of Habitats and Species Regulations 2010: Schedule 2, Wildlife and Countryside Act 1981: Schedule 5 Section 9.4b, Wildlife and Countryside Act 1981: Schedule 5 Section 9.4c, Wildlife and Countryside Act 1981: Schedule 5 Section 9.5a	Brentwood, Weald Country Park	TQ569159 4544	2	2014

EFC/EARG	<i>Triturus cristatus</i>	amphibian	Warty Newt / Great Crested Newt	Bern Convention: Appendix 2, Habitats Directive: Annex 2 - non-priority species, Habitats Directive: Annex 4, The Conservation of Habitats and Species Regulations 2010: Schedule 2, Wildlife and Countryside Act 1981: Schedule 5 Section 9.4b, Wildlife and Countryside Act 1981: Schedule 5 Section 9.4c, Wildlife and Countryside Act 1981: Schedule 5 Section 9.5a	Brentwood	TQ577879 4769	1	2016
EFC/EARG	<i>Triturus cristatus</i>	amphibian	Warty Newt / Great Crested Newt	Bern Convention: Appendix 2, Habitats Directive: Annex 2 - non-priority species, Habitats Directive: Annex 4, The Conservation of Habitats and Species Regulations 2010: Schedule 2, Wildlife and Countryside Act 1981: Schedule 5 Section 9.4b, Wildlife and Countryside Act 1981: Schedule 5 Section 9.4c, Wildlife and Countryside Act 1981: Schedule 5 Section 9.5a	Brentwood	TQ565999 4564	2	2016
EFC/EARG	<i>Triturus cristatus</i>	amphibian	Warty Newt / Great Crested Newt	Bern Convention: Appendix 2, Habitats Directive: Annex 2 - non-priority species, Habitats Directive: Annex 4, The Conservation of Habitats and Species Regulations 2010: Schedule 2, Wildlife and Countryside Act 1981: Schedule 5 Section 9.4b, Wildlife and Countryside Act 1981: Schedule 5 Section 9.4c, Wildlife and Countryside Act 1981: Schedule 5 Section 9.5a	Brentwood CM14 5QS	TQ567769 4960	2	2017
EFC/EARG	<i>Triturus cristatus</i>	amphibian	Warty Newt / Great Crested Newt	Bern Convention: Appendix 2, Habitats Directive: Annex 2 - non-priority species, Habitats Directive: Annex 4, The Conservation of Habitats and Species Regulations 2010: Schedule 2, Wildlife and Countryside Act 1981: Schedule 5 Section 9.4b, Wildlife and Countryside Act 1981: Schedule 5 Section 9.4c, Wildlife and Countryside Act 1981: Schedule 5 Section 9.5a	Brentwood	TQ572749 4170	5	2018

EFC/EARG	<i>Triturus cristatus</i>	amphibian	Warty Newt / Great Crested Newt	Bern Convention: Appendix 2, Habitats Directive: Annex 2 - non-priority species, Habitats Directive: Annex 4, The Conservation of Habitats and Species Regulations 2010: Schedule 2, Wildlife and Countryside Act 1981: Schedule 5 Section 9.4b, Wildlife and Countryside Act 1981: Schedule 5 Section 9.4c, Wildlife and Countryside Act 1981: Schedule 5 Section 9.5a	Brentwood	TQ565879 4576	2	2019
EFC/EARG	<i>Triturus cristatus</i>	amphibian	Warty Newt / Great Crested Newt	Bern Convention: Appendix 2, Habitats Directive: Annex 2 - non-priority species, Habitats Directive: Annex 4, The Conservation of Habitats and Species Regulations 2010: Schedule 2, Wildlife and Countryside Act 1981: Schedule 5 Section 9.4b, Wildlife and Countryside Act 1981: Schedule 5 Section 9.4c, Wildlife and Countryside Act 1981: Schedule 5 Section 9.5a	Brentwood	TQ565979 4573	3	2010
EFC/EARG	<i>Triturus cristatus</i>	amphibian	Warty Newt / Great Crested Newt	Bern Convention: Appendix 2, Habitats Directive: Annex 2 - non-priority species, Habitats Directive: Annex 4, The Conservation of Habitats and Species Regulations 2010: Schedule 2, Wildlife and Countryside Act 1981: Schedule 5 Section 9.4b, Wildlife and Countryside Act 1981: Schedule 5 Section 9.4c, Wildlife and Countryside Act 1981: Schedule 5 Section 9.5a	Brentwood	TQ567889 4981	2	2019
EFC/EARG	<i>Triturus cristatus</i>	amphibian	Warty Newt / Great Crested Newt	Bern Convention: Appendix 2, Habitats Directive: Annex 2 - non-priority species, Habitats Directive: Annex 4, The Conservation of Habitats and Species Regulations 2010: Schedule 2, Wildlife and Countryside Act 1981: Schedule 5 Section 9.4b, Wildlife and Countryside Act 1981: Schedule 5 Section 9.4c, Wildlife and Countryside Act 1981: Schedule 5 Section 9.5a	Brentwood	TQ567895 00	5	2021

EFC/EARG	<i>Triturus cristatus</i>	amphibian	Warty Newt / Great Crested Newt	Bern Convention: Appendix 2, Habitats Directive: Annex 2 - non-priority species, Habitats Directive: Annex 4, The Conservation of Habitats and Species Regulations 2010: Schedule 2, Wildlife and Countryside Act 1981: Schedule 5 Section 9.4b, Wildlife and Countryside Act 1981: Schedule 5 Section 9.4c, Wildlife and Countryside Act 1981: Schedule 5 Section 9.5a	Brentwood	TQ56759493	2	2021
EFC/EARG	<i>Triturus cristatus</i>	amphibian	Warty Newt / Great Crested Newt	Bern Convention: Appendix 2, Habitats Directive: Annex 2 - non-priority species, Habitats Directive: Annex 4, The Conservation of Habitats and Species Regulations 2010: Schedule 2, Wildlife and Countryside Act 1981: Schedule 5 Section 9.4b, Wildlife and Countryside Act 1981: Schedule 5 Section 9.4c, Wildlife and Countryside Act 1981: Schedule 5 Section 9.5a	Brentwood	TQ56859503	2	2021
EFC/EARG	<i>Triturus cristatus</i>	amphibian	Warty Newt / Great Crested Newt	Bern Convention: Appendix 2, Habitats Directive: Annex 2 - non-priority species, Habitats Directive: Annex 4, The Conservation of Habitats and Species Regulations 2010: Schedule 2, Wildlife and Countryside Act 1981: Schedule 5 Section 9.4b, Wildlife and Countryside Act 1981: Schedule 5 Section 9.4c, Wildlife and Countryside Act 1981: Schedule 5 Section 9.5a	South Weald	TQ57309415	1	2021
Essex Birdwatching Society	<i>Troglodytes troglodytes</i>	bird	Wren	Bern Convention: Appendix 2	Weald Country Park	TQ5694	1	2017
Essex Birdwatching Society	<i>Troglodytes troglodytes</i>	bird	Wren	Bern Convention: Appendix 2	Weald Park	TQ5794	2	2018
Essex Birdwatching Society	<i>Troglodytes troglodytes</i>	bird	Wren	Bern Convention: Appendix 2	Weald Park Country Park	TQ5794	11	2021
Essex Birdwatching Society	<i>Troglodytes troglodytes</i>	bird	Wren	Bern Convention: Appendix 2	South Weald Cricket Ground	TQ5794	1	2021

Essex Birdwatching Society	<i>Turdus iliacus</i>	bird	Redwing	Birds Directive: Annex 2.2, Wildlife and Countryside Act 1981: Schedule 1 - Part 1	Weald Park	TQ5694	1	2018
Essex Birdwatching Society	<i>Turdus iliacus</i>	bird	Redwing	Birds Directive: Annex 2.2, Wildlife and Countryside Act 1981: Schedule 1 - Part 1	Wat Tyler CP	TQ5694	1	2019
Essex Birdwatching Society	<i>Turdus iliacus</i>	bird	Redwing	Birds Directive: Annex 2.2, Wildlife and Countryside Act 1981: Schedule 1 - Part 1	Weald Park Country Park	TQ5794	14	2021
Essex Birdwatching Society	<i>Turdus iliacus</i>	bird	Redwing	Birds Directive: Annex 2.2, Wildlife and Countryside Act 1981: Schedule 1 - Part 1	Rochetts Farm South Weald	TQ5694	3	2021
Essex Birdwatching Society	<i>Turdus iliacus</i>	bird	Redwing	Birds Directive: Annex 2.2, Wildlife and Countryside Act 1981: Schedule 1 - Part 1	Weald CP	TQ5794	2	2013
Essex Birdwatching Society	<i>Turdus iliacus</i>	bird	Redwing	Birds Directive: Annex 2.2, Wildlife and Countryside Act 1981: Schedule 1 - Part 1	Weald County Park	TQ5794	1	2015
Essex Birdwatching Society	<i>Turdus iliacus</i>	bird	Redwing	Birds Directive: Annex 2.2, Wildlife and Countryside Act 1981: Schedule 1 - Part 1	Weald Park	TQ5794	4	2016
Essex Birdwatching Society	<i>Turdus iliacus</i>	bird	Redwing	Birds Directive: Annex 2.2, Wildlife and Countryside Act 1981: Schedule 1 - Part 1	Brentwood, 9 Orchard Lane	TQ5795	1	2017
Essex Birdwatching Society	<i>Turdus iliacus</i>	bird	Redwing	Birds Directive: Annex 2.2, Wildlife and Countryside Act 1981: Schedule 1 - Part 1	Weald Country Park	TQ5794	3	2017
Essex Birdwatching Society	<i>Turdus merula</i>	bird	Blackbird	Birds Directive: Annex 2.2	Brentwood, 9 Orchard Lane	TQ5795	1	2017
Essex Birdwatching Society	<i>Turdus merula</i>	bird	Blackbird	Birds Directive: Annex 2.2	Weald Country Park	TQ5694	2	2017
Essex Birdwatching Society	<i>Turdus merula</i>	bird	Blackbird	Birds Directive: Annex 2.2	Weald Country Park	TQ5794	1	2017
Essex Birdwatching Society	<i>Turdus merula</i>	bird	Blackbird	Birds Directive: Annex 2.2	Weald Park	TQ5794	1	2018
Essex Birdwatching Society	<i>Turdus merula</i>	bird	Blackbird	Birds Directive: Annex 2.2	Weald CP	TQ5694	1	2019

Essex Birdwatching Society	<i>Turdus merula</i>	bird	Blackbird	Birds Directive: Annex 2.2	Weald Park Country Park	TQ5794	11	2021
Essex Birdwatching Society	<i>Turdus merula</i>	bird	Blackbird	Birds Directive: Annex 2.2	South Weald Cricket Ground	TQ5794	1	2021
Essex Birdwatching Society	<i>Turdus philomelos</i>	bird	Song Thrush	Birds Directive: Annex 2.2	Weald CP	TQ5794	1	2019
Essex Birdwatching Society	<i>Turdus philomelos</i>	bird	Song Thrush	Birds Directive: Annex 2.2	Weald CP	TQ5694	1	2019
Essex Birdwatching Society	<i>Turdus philomelos</i>	bird	Song Thrush	Birds Directive: Annex 2.2	Weald CP, near South Weald	TQ5794	1	2019
Essex Birdwatching Society	<i>Turdus philomelos</i>	bird	Song Thrush	Birds Directive: Annex 2.2	Weald Park Country Park	TQ5794	12	2021
Essex Birdwatching Society	<i>Turdus philomelos</i>	bird	Song Thrush	Birds Directive: Annex 2.2	Weald County Park	TQ5794	3	2015
Essex Birdwatching Society	<i>Turdus philomelos</i>	bird	Song Thrush	Birds Directive: Annex 2.2	Weald Park	TQ5794	6	2018
Essex Birdwatching Society	<i>Turdus philomelos</i>	bird	Song Thrush	Birds Directive: Annex 2.2	Brentwood, 9 Orchard Lane	TQ5795	1	2017
Essex Birdwatching Society	<i>Turdus philomelos</i>	bird	Song Thrush	Birds Directive: Annex 2.2	Weald Country Park	TQ5694	1	2017
Essex Birdwatching Society	<i>Turdus pilaris</i>	bird	Fieldfare	Birds Directive: Annex 2.2, Wildlife and Countryside Act 1981: Schedule 1 - Part 1	Weald County Park	TQ5794	1	2015
Essex Birdwatching Society	<i>Turdus pilaris</i>	bird	Fieldfare	Birds Directive: Annex 2.2, Wildlife and Countryside Act 1981: Schedule 1 - Part 1	Weald Park	TQ5794	5	2016
Essex Birdwatching Society	<i>Turdus pilaris</i>	bird	Fieldfare	Birds Directive: Annex 2.2, Wildlife and Countryside Act 1981: Schedule 1 - Part 1	Weald Country Park	TQ5794	1	2017
Essex Birdwatching Society	<i>Turdus pilaris</i>	bird	Fieldfare	Birds Directive: Annex 2.2, Wildlife and Countryside Act 1981: Schedule 1 - Part 1	Weald CP	TQ5794	1	2019

Essex Birdwatching Society	<i>Turdus pilaris</i>	bird	Fieldfare	Birds Directive: Annex 2.2, Wildlife and Countryside Act 1981: Schedule 1 - Part 1	Wat Tyler CP	TQ5694	1	2019
Essex Birdwatching Society	<i>Turdus pilaris</i>	bird	Fieldfare	Birds Directive: Annex 2.2, Wildlife and Countryside Act 1981: Schedule 1 - Part 1	Weald Park Country Park	TQ5794	2	2021
Essex Birdwatching Society	<i>Turdus pilaris</i>	bird	Fieldfare	Birds Directive: Annex 2.2, Wildlife and Countryside Act 1981: Schedule 1 - Part 1	Rochetts Farm South Weald	TQ5694	3	2021
Essex Birdwatching Society	<i>Turdus viscivorus</i>	bird	Mistle Thrush	Birds Directive: Annex 2.2	Weald Park	TQ5694	2	2018
Essex Birdwatching Society	<i>Turdus viscivorus</i>	bird	Mistle Thrush	Birds Directive: Annex 2.2	Weald CP, near South Weald	TQ5794	1	2019
Essex Birdwatching Society	<i>Turdus viscivorus</i>	bird	Mistle Thrush	Birds Directive: Annex 2.2	Weald CP	TQ5694	1	2019
Essex Birdwatching Society	<i>Turdus viscivorus</i>	bird	Mistle Thrush	Birds Directive: Annex 2.2	Weald Park Country Park	TQ5794	15	2021
Essex Birdwatching Society	<i>Turdus viscivorus</i>	bird	Mistle Thrush	Birds Directive: Annex 2.2	Rochetts Farm South Weald	TQ5694	2	2021
Essex Birdwatching Society	<i>Turdus viscivorus</i>	bird	Mistle Thrush	Birds Directive: Annex 2.2	Weald CP	TQ5794	11	2019
Essex Birdwatching Society	<i>Turdus viscivorus</i>	bird	Mistle Thrush	Birds Directive: Annex 2.2	South Weald Cricket Ground	TQ5794	11	2021
Essex Birdwatching Society	<i>Turdus viscivorus</i>	bird	Mistle Thrush	Birds Directive: Annex 2.2	Weald County Park	TQ5794	3	2015
Essex Birdwatching Society	<i>Turdus viscivorus</i>	bird	Mistle Thrush	Birds Directive: Annex 2.2	Weald Park	TQ5794	6	2018
Essex Birdwatching Society	<i>Turdus viscivorus</i>	bird	Mistle Thrush	Birds Directive: Annex 2.2	South Weald Cricket Club	TQ5794	1	2017
Essex Birdwatching Society	<i>Turdus viscivorus</i>	bird	Mistle Thrush	Birds Directive: Annex 2.2	Weald Country Park	TQ5694	7	2017

Essex Birdwatching Society	<i>Turdus viscivorus</i>	bird	Mistle Thrush	Birds Directive: Annex 2.2	Weald Country Park	TQ5794	6	2017
----------------------------------	--------------------------	------	---------------	----------------------------	-----------------------	--------	---	------

24. UK Biodiversity Action Plan Priority Section 41 Species

Biodiversity, or biological diversity, is the whole variety of life on Earth. The Convention on Biological Diversity (CBD) came about as a result of the 1992 Earth Summit. As one of 168 countries to sign up to the CBD, the UK was required to develop a national strategy for the conservation of biodiversity; the UK Biodiversity Action Plan (UKBAP) was born.

The UKBAP is the result of contributions involving a wide range of people and organisations, enabling the identification of species and habitats that are listed as priorities for conservation action. A 2007 review of the UKBAP has resulted in 1149 species and 65 habitats being listed as conservation priorities. For more information see www.ukbap.org.uk.

In addition to the national priorities and targets, action is also being taken at local level. The Essex Biodiversity Project is responsible for implementing the Essex Biodiversity Action Plan, which has 28 priority species and 15 priority habitats currently listed. For more information see www.essexbiodiversity.org.uk.

The UK BAP

(from Explanatory Note by Defra and Natural England on Section 41 of the Natural Environment and Rural Communities (NERC) Act 2006 - Habitats and Species of Principal Importance in England)

The England Biodiversity List has been developed to meet the requirements of Section 41 of the Natural Environment and Rural Communities Act (2006). This legislation requires the Secretary of State to publish a list of species of flora and fauna and habitats considered to be of principal importance for the purpose of conserving biodiversity.

The S41 list will be used to guide decision-makers such as public bodies, including local and regional authorities, in implementing their duty under section 40 of the Natural Environment and Rural Communities Act 2006 'to have regard' to the conservation of biodiversity in England, when carrying out their normal functions. In particular:

- Regional Planning Bodies and Local Planning Authorities will use it to identify the species and habitats that should be afforded priority when applying the requirements of National Planning Policy framework (NPPF) and PPS9 Circular to maintain, restore and enhance species and habitats.
- Local Planning Authorities will use it to identify the species and habitats that require specific consideration in dealing with planning and development control, recognising that under NPPF and PPS9 Circular the aim of planning decisions should be to avoid harm to all biodiversity.
- All Public Bodies will use it to identify species or habitats that should be given priority when implementing the NERC Section 40 duty.

Habitats of Principal Importance

Fifty-six habitats of principal importance are included on the S41 list. These are all the habitats in England that have been identified as requiring action in the UK Biodiversity Action Plan (UK BAP). They range from habitats such as upland hay meadows to lowland mixed deciduous woodland and from freshwater habitats such as ponds to marine habitats such as subtidal sands and gravels.

Species of Principal Importance

There are 943 species of principal importance included on the S41 list. These are the species found

in England which have been identified as requiring action under the UK BAP. In addition, the Hen Harrier has also been included on the List because without continued conservation action it is unlikely that the Hen Harrier population will increase from its current very low levels in England.

Relationship with the UK Biodiversity List of Species and Habitats

The UK BAP list of priority species and habitats is an important reference source and will be the focus for conservation action across the UK over the next decade. It has been used to draw up the species and habitats of principal importance in England under S41 of the NERC Act.

The revised UK BAP list of priority species and habitats can be downloaded from the UK Biodiversity Website: <http://www.ukbap.org.uk/NewPriorityList.aspx>

Relationship with the biodiversity duty under Section 40 of the NERC Act

There is a general biodiversity duty in the NERC Act (Section 40) which requires every public body in the exercising of its functions to 'have regard, so far as is consistent with the proper exercise of those functions, to the purpose of conserving biodiversity'.

There is no direct relationship between the Section 41 duty on the Secretary of State to publish the list and promote the taking of steps to conserve the habitats and species on it, and the Section 40 duty on public bodies to have regard to the purpose of conserving biodiversity. Importantly:

(a) Biodiversity, as covered by the Section 40 duty includes all biodiversity and not just the habitats and species of principal importance. However, there is an expectation that public bodies would refer to the S41 list when complying with the section 40 duty.

(b) The duty on the Secretary of State to promote the taking of steps by others is not restricted to public bodies.

Defra guidance for local authorities and public bodies on implementing the biodiversity duty in the NERC Act draws attention to the S41 list, emphasising that local authorities and public bodies have a role to play in ensuring the protection of these species and habitats. Copies of the guidance can be downloaded

from: <http://archive.defra.gov.uk/environment/biodiversity/documents/pa-guid-english.pdf>

Essex Biodiversity Action Plan

The Essex Biodiversity Project was set up in 1999 for the purpose of implementing the Essex BAP, one of the 162 local BAPs in the UK. These were formed following the UK's signature to the Convention on Biological Diversity (1992) and the subsequent need for action to conserve biodiversity at a local level.

The overall aim of the Essex Biodiversity Project is to protect, conserve and enhance the variety of wildlife species and habitats in Essex through the successful implementation of the Essex Biodiversity Action Plan.

UK BAP Priority, Section 41 and Essex BAP Species Table

Source	Taxon	Group	Vernacular	Status	Location	Position	Records	Latest
Essex Birdwatching Society	<i>Acanthis cabaret</i>	bird	Lesser Redpoll	Biodiversity Action Plan UK list of priority species: Priority Species, Biodiversity Lists - England: England NERC S.41	Weald Park Country Park	TQ5794	4	2021
Essex Birdwatching Society	<i>Acanthis cabaret</i>	bird	Lesser Redpoll	Biodiversity Action Plan UK list of priority species: Priority Species, Biodiversity Lists - England: England NERC S.41	Weald CP	TQ5794	3	2014
Essex Birdwatching Society	<i>Acanthis cabaret</i>	bird	Lesser Redpoll	Biodiversity Action Plan UK list of priority species: Priority Species, Biodiversity Lists - England: England NERC S.41	Weald County Park	TQ5794	2	2015
Essex Birdwatching Society	<i>Acanthis cabaret</i>	bird	Lesser Redpoll	Biodiversity Action Plan UK list of priority species: Priority Species, Biodiversity Lists - England: England NERC S.41	Weald Country Park	TQ5794	1	2017
Essex Birdwatching Society	<i>Alauda arvensis</i>	bird	Skylark	Biodiversity Lists - England: England NERC S.41, Essex BAP: EBAP	Weald Park Country Park	TQ5794	1	2020
Essex Birdwatching Society	<i>Alauda arvensis</i>	bird	Skylark	Biodiversity Lists - England: England NERC S.41, Essex BAP: EBAP	Rochetts Farm South Weald	TQ5694	6	2021
Essex Birdwatching Society	<i>Alauda arvensis</i>	bird	Skylark	Biodiversity Lists - England: England NERC S.41, Essex BAP: EBAP	South Weald Cricket Ground	TQ5794	1	2021
Essex Field Club	<i>Apamea anceps</i>	insect - moth	Large Nutmeg	Biodiversity Action Plan UK list of priority species: Priority Species, Biodiversity Lists - England: England NERC S.41	Weald Park, Foxdown Cottage	TQ574949	1	1985
Essex Birdwatching Society	<i>Aythya marila</i>	bird	Scaup	Biodiversity Action Plan UK list of priority species: Priority Species, Biodiversity Lists - England: England NERC S.41	Weald CP	TQ5794	2	2013
EFC/EARG	<i>Bufo bufo</i>	amphibian	Common Toad	Biodiversity Action Plan UK list of priority species: Priority Species, Biodiversity Lists - England: England NERC S.41	brentwood, Weald Country Park (pinpoint)	TQ566019 4568	1	2013

EFC/EARG	<i>Bufo bufo</i>	amphibian	Common Toad	Biodiversity Action Plan UK list of priority species: Priority Species, Biodiversity Lists - England: England NERC S.41	Brentwood	TQ565699 4073	3	2015
EFC/EARG	<i>Bufo bufo</i>	amphibian	Common Toad	Biodiversity Action Plan UK list of priority species: Priority Species, Biodiversity Lists - England: England NERC S.41	Brentwood	TQ566019 4568	1	2013
EFC/EARG	<i>Bufo bufo</i>	amphibian	Common Toad	Biodiversity Action Plan UK list of priority species: Priority Species, Biodiversity Lists - England: England NERC S.41	Brentwood, Weald Country Park	TQ569159 4544	3	2014
EFC/EARG	<i>Bufo bufo</i>	amphibian	Common Toad	Biodiversity Action Plan UK list of priority species: Priority Species, Biodiversity Lists - England: England NERC S.41	South Weald	TQ568149 4248	1	2017
EFC/EARG	<i>Bufo bufo</i>	amphibian	Common Toad	Biodiversity Action Plan UK list of priority species: Priority Species, Biodiversity Lists - England: England NERC S.41	Brentwood CM14 5QS	TQ565999 4564	1	2017
EFC/EARG	<i>Bufo bufo</i>	amphibian	Common Toad	Biodiversity Action Plan UK list of priority species: Priority Species, Biodiversity Lists - England: England NERC S.41	Brentwood	TQ572749 4170	4	2018
EFC/EARG	<i>Bufo bufo</i>	amphibian	Common Toad	Biodiversity Action Plan UK list of priority species: Priority Species, Biodiversity Lists - England: England NERC S.41	Brentwood	TQ565879 4576	1	2019
EFC/EARG	<i>Bufo bufo</i>	amphibian	Common Toad	Biodiversity Action Plan UK list of priority species: Priority Species, Biodiversity Lists - England: England NERC S.41	Brentwood	TQ565979 4573	1	2010
EFC/EARG	<i>Bufo bufo</i>	amphibian	Common Toad	Biodiversity Action Plan UK list of priority species: Priority Species, Biodiversity Lists - England: England NERC S.41	South Weald	TQ565994 58	6	2021
Essex Field Club	<i>Caradrina morpheus</i>	insect - moth	Mottled Rustic	Biodiversity Action Plan UK list of priority species: Priority Species, Biodiversity Lists - England: England NERC S.41	Weald Park, Foxdown Cottage	TQ574949	1	1985

Essex Birdwatching Society	<i>Coccothraustes coccothraustes</i>	bird	Hawfinch	Biodiversity Action Plan UK list of priority species: Priority Species, Biodiversity Lists - England: England NERC S.41	Weald Park Country Park	TQ5794	1	2021
Essex Birdwatching Society	<i>Coccothraustes coccothraustes</i>	bird	Hawfinch	Biodiversity Action Plan UK list of priority species: Priority Species, Biodiversity Lists - England: England NERC S.41	South Weald Cricket Ground	TQ5794	1	2014
Essex Birdwatching Society	<i>Coccothraustes coccothraustes</i>	bird	Hawfinch	Biodiversity Action Plan UK list of priority species: Priority Species, Biodiversity Lists - England: England NERC S.41	Weald Country Park	TQ5694	1	2017
Essex Birdwatching Society	<i>Coccothraustes coccothraustes</i>	bird	Hawfinch	Biodiversity Action Plan UK list of priority species: Priority Species, Biodiversity Lists - England: England NERC S.41	Weald Country Park	TQ5794	3	2017
Essex Field Club	<i>Coenonympha pamphilus</i>	insect - butterfly	Small Heath	Biodiversity Action Plan UK list of priority species: Priority Species, Biodiversity Lists - England: England NERC S.41	Weald Country Park	TQ566946	1	2019
Essex Field Club	<i>Coenonympha pamphilus</i>	insect - butterfly	Small Heath	Biodiversity Action Plan UK list of priority species: Priority Species, Biodiversity Lists - England: England NERC S.41	Weald Country Park	TQ570950	1	2019
Essex Field Club	<i>Coenonympha pamphilus</i>	insect - butterfly	Small Heath	Biodiversity Action Plan UK list of priority species: Priority Species, Biodiversity Lists - England: England NERC S.41	Weald Country Park	TQ567946	1	2020
Essex Field Club	<i>Coenonympha pamphilus</i>	insect - butterfly	Small Heath	Biodiversity Action Plan UK list of priority species: Priority Species, Biodiversity Lists - England: England NERC S.41	Weald Country Park	TQ5694	1	2020
Essex Field Club	<i>Coenonympha pamphilus</i>	insect - butterfly	Small Heath	Biodiversity Action Plan UK list of priority species: Priority Species, Biodiversity Lists - England: England NERC S.41	Weald Country Park	TQ567947	1	2020
Essex Field Club	<i>Coenonympha pamphilus</i>	insect - butterfly	Small Heath	Biodiversity Action Plan UK list of priority species: Priority Species, Biodiversity Lists - England: England NERC S.41	Weald Country Park	TQ563694 59	1	2020

Essex Field Club	<i>Coenonympha pamphilus</i>	insect - butterfly	Small Heath	Biodiversity Action Plan UK list of priority species: Priority Species, Biodiversity Lists - England: England NERC S.41	Weald CP	TQ566952	1	2020
Essex Birdwatching Society	<i>Cuculus canorus</i>	bird	Cuckoo	Biodiversity Action Plan UK list of priority species: Priority Species, Biodiversity Lists - England: England NERC S.41	Weald Park Country Park	TQ5794	1	2021
Essex Birdwatching Society	<i>Cuculus canorus</i>	bird	Cuckoo	Biodiversity Action Plan UK list of priority species: Priority Species, Biodiversity Lists - England: England NERC S.41	Weald CP	TQ5794	2	2013
Essex Birdwatching Society	<i>Cuculus canorus</i>	bird	Cuckoo	Biodiversity Action Plan UK list of priority species: Priority Species, Biodiversity Lists - England: England NERC S.41	South Weald, Brook Weald Cricket Grnd	TQ5794	1	2017
Essex Field Club	<i>Ecliptopera silaceata</i>	insect - moth	Small Phoenix	Biodiversity Action Plan UK list of priority species: Priority Species, Biodiversity Lists - England: England NERC S.41	Weald Park, Foxdown Cottage	TQ574949	1	1985
Essex Birdwatching Society	<i>Emberiza schoeniclus</i>	bird	Reed Bunting	Biodiversity Action Plan UK list of priority species: Priority Species, Biodiversity Lists - England: England NERC S.41	Weald CP, near South Weald	TQ5794	1	2019
Essex Birdwatching Society	<i>Emberiza schoeniclus</i>	bird	Reed Bunting	Biodiversity Action Plan UK list of priority species: Priority Species, Biodiversity Lists - England: England NERC S.41	Weald CP	TQ5694	1	2019
Essex Birdwatching Society	<i>Emberiza schoeniclus</i>	bird	Reed Bunting	Biodiversity Action Plan UK list of priority species: Priority Species, Biodiversity Lists - England: England NERC S.41	Weald County Park	TQ5794	1	2015
Essex Birdwatching Society	<i>Emberiza schoeniclus</i>	bird	Reed Bunting	Biodiversity Action Plan UK list of priority species: Priority Species, Biodiversity Lists - England: England NERC S.41	Weald Country Park	TQ5694	1	2017
Essex Field Club	<i>Hepialus humuli</i>	insect - moth	Ghost Moth	Biodiversity Action Plan UK list of priority species: Priority Species, Biodiversity Lists - England: England NERC S.41	Weald Park, Foxdown Cottage	TQ574949	1	1985

Essex Field Club	<i>Lasiommata megera</i>	insect - butterfly	Wall	Biodiversity Action Plan UK list of priority species: Priority Species, Biodiversity Lists - England: England NERC S.41	2 Georges Drive, Pilgrims Hatch, Brentwood, Essex CM15 9JR	TQ5795	1	1992
Essex Field Club	<i>Lasiommata megera</i>	insect - butterfly	Wall	Biodiversity Action Plan UK list of priority species: Priority Species, Biodiversity Lists - England: England NERC S.41	Cedars, Hulletts Lane, Pilgrim Hatch, Essex CM15 9RX	TQ5794	2	1991
Essex Field Club	<i>Limenitis camilla</i>	insect - butterfly	White Admiral	Biodiversity Action Plan UK list of priority species: Priority Species, Biodiversity Lists - England: England NERC S.41	Weald C.P.	TQ573950	1	2017
Essex Birdwatching Society	<i>Lullula arborea</i>	bird	Woodlark	Biodiversity Action Plan UK list of priority species: Priority Species, Biodiversity Lists - England: England NERC S.41	Weald Park Country Park	TQ5794	1	2020
Essex Birdwatching Society	<i>Muscicapa striata</i>	bird	Spotted Flycatcher	Biodiversity Action Plan UK list of priority species: Priority Species, Biodiversity Lists - England: England NERC S.41	Weald CP	TQ5794	3	2019
Essex Birdwatching Society	<i>Muscicapa striata</i>	bird	Spotted Flycatcher	Biodiversity Action Plan UK list of priority species: Priority Species, Biodiversity Lists - England: England NERC S.41	Weald County Park	TQ5794	2	2015
Essex Birdwatching Society	<i>Muscicapa striata</i>	bird	Spotted Flycatcher	Biodiversity Action Plan UK list of priority species: Priority Species, Biodiversity Lists - England: England NERC S.41	Weald Park	TQ5794	4	2016
Essex Birdwatching Society	<i>Muscicapa striata</i>	bird	Spotted Flycatcher	Biodiversity Action Plan UK list of priority species: Priority Species, Biodiversity Lists - England: England NERC S.41	Weald CP	TQ5694	1	2019
Essex Birdwatching Society	<i>Muscicapa striata</i>	bird	Spotted Flycatcher	Biodiversity Action Plan UK list of priority species: Priority Species, Biodiversity Lists - England: England NERC S.41	Weald Park Country Park	TQ5794	4	2021
Essex Birdwatching Society	<i>Muscicapa striata</i>	bird	Spotted Flycatcher	Biodiversity Action Plan UK list of priority species: Priority Species, Biodiversity Lists - England: England NERC S.41	Sandpit Lane South Weald	TQ5794	1	2020

EFC/EARG	<i>Natrix helvetica</i>	reptile	Grass Snake	Biodiversity Action Plan UK list of priority species: Priority Species, Biodiversity Lists - England: England NERC S.41	brentwood (pinpoint)	TQ578379 4946	1	2013
EFC/EARG	<i>Natrix helvetica</i>	reptile	Grass Snake	Biodiversity Action Plan UK list of priority species: Priority Species, Biodiversity Lists - England: England NERC S.41	Brentwood	TQ578379 4946	1	2013
EFC/EARG	<i>Natrix helvetica</i>	reptile	Grass Snake	Biodiversity Action Plan UK list of priority species: Priority Species, Biodiversity Lists - England: England NERC S.41	Weald Country Park, Brentwood	TQ564149 4542	1	2017
Essex Bat Group	<i>Nyctalus noctula</i>	terrestrial mammal	Noctule Bat	Biodiversity Action Plan UK list of priority species: Priority Species, Biodiversity Lists - England: England NERC S.41	Weald Country Park, Brentwood, Essex	TQ566943	3	2010
Essex Bat Group	<i>Nyctalus noctula</i>	terrestrial mammal	Noctule Bat	Biodiversity Action Plan UK list of priority species: Priority Species, Biodiversity Lists - England: England NERC S.41	Weald Country Park, Brentwood, Essex	TQ568942	10	2011
Essex Bat Group	<i>Nyctalus noctula</i>	terrestrial mammal	Noctule Bat	Biodiversity Action Plan UK list of priority species: Priority Species, Biodiversity Lists - England: England NERC S.41	Weald Country Park, Brentwood, Essex	TQ570945	3	2010
Essex Bat Group	<i>Nyctalus noctula</i>	terrestrial mammal	Noctule Bat	Biodiversity Action Plan UK list of priority species: Priority Species, Biodiversity Lists - England: England NERC S.41	Weald Country Park, Brentwood, Essex	TQ570946	1	2010
Essex Bat Group	<i>Nyctalus noctula</i>	terrestrial mammal	Noctule Bat	Biodiversity Action Plan UK list of priority species: Priority Species, Biodiversity Lists - England: England NERC S.41	Weald Country Park, Brentwood, Essex	TQ571939	2	2010
Essex Bat Group	<i>Nyctalus noctula</i>	terrestrial mammal	Noctule Bat	Biodiversity Action Plan UK list of priority species: Priority Species, Biodiversity Lists - England: England NERC S.41	Weald Country Park, Brentwood, Essex	TQ573948	1	2010
Essex Field Club	<i>Nyctalus noctula</i>	terrestrial mammal	Noctule Bat	Biodiversity Action Plan UK list of priority species: Priority Species, Biodiversity Lists - England: England NERC S.41	TQ567944	TQ567944	2	1985

Essex Field Club	<i>Nyctalus noctula</i>	terrestrial mammal	Noctule Bat	Biodiversity Action Plan UK list of priority species: Priority Species, Biodiversity Lists - England: England NERC S.41	TQ568944	TQ568944	2	2004
Essex Birdwatching Society	<i>Phylloscopus sibilatrix</i>	bird	Wood Warbler	Biodiversity Action Plan UK list of priority species: Priority Species, Biodiversity Lists - England: England NERC S.41	Weald Park	TQ5794	1	2016
Essex Birdwatching Society	<i>Phylloscopus sibilatrix</i>	bird	Wood Warbler	Biodiversity Action Plan UK list of priority species: Priority Species, Biodiversity Lists - England: England NERC S.41	Weald Park Country Park	TQ5794	1	2020
Essex Bat Group	<i>Pipistrellus pipistrellus</i>	terrestrial mammal	Common Pipistrelle	Essex BAP: EBAP	Weald Country Park	TQ56719434	1	2014
Essex Bat Group	<i>Pipistrellus pipistrellus</i>	terrestrial mammal	Common Pipistrelle	Essex BAP: EBAP	Weald, Brentwood	TQ5682294443	2	2018
Essex Bat Group	<i>Pipistrellus pipistrellus</i>	terrestrial mammal	Common Pipistrelle	Essex BAP: EBAP	Weald Country Park	TQ56829406	1	2012
Essex Bat Group	<i>Pipistrellus pipistrellus</i>	terrestrial mammal	Common Pipistrelle	Essex BAP: EBAP	Weald Country Park, Brentwood	TQ574950	1	2021
Essex Bat Group	<i>Pipistrellus pipistrellus</i>	terrestrial mammal	Common Pipistrelle	Essex BAP: EBAP	Weald Country Park, Brentwood	TQ577947	2	2020
Essex Bat Group	<i>Pipistrellus pipistrellus</i>	terrestrial mammal	Common Pipistrelle	Essex BAP: EBAP	Weald Country Park, Brentwood	TQ57819468	2	2020
Essex Field Club	<i>Pipistrellus pipistrellus</i>	terrestrial mammal	Common Pipistrelle	Essex BAP: EBAP	TQ580942	TQ580942	3	2007
Essex Field Club	<i>Pipistrellus pipistrellus</i>	terrestrial mammal	Common Pipistrelle	Essex BAP: EBAP	TQ568944	TQ568944	2	2004
Essex Field Club	<i>Pipistrellus pipistrellus</i>	terrestrial mammal	Common Pipistrelle	Essex BAP: EBAP	TQ568945	TQ568945	1	2014
Essex Field Club	<i>Pipistrellus pygmaeus</i>	terrestrial mammal	Soprano Pipistrelle	Biodiversity Action Plan UK list of priority species: Priority Species, Biodiversity Lists - England: England NERC S.41	TQ568944	TQ568944	2	2004
Essex Field Club	<i>Pipistrellus pygmaeus</i>	terrestrial mammal	Soprano Pipistrelle	Biodiversity Action Plan UK list of priority species: Priority Species, Biodiversity Lists - England: England NERC S.41	TQ569946	TQ569946	1	1997
Essex Field Club	<i>Pipistrellus pygmaeus</i>	terrestrial mammal	Soprano Pipistrelle	Biodiversity Action Plan UK list of priority species: Priority Species, Biodiversity Lists - England: England NERC S.41	TQ568945	TQ568945	1	2014

Essex Bat Group	<i>Pipistrellus pygmaeus</i>	terrestrial mammal	Soprano Pipistrelle	Biodiversity Action Plan UK list of priority species: Priority Species, Biodiversity Lists - England: England NERC S.41	Weald Country Park	TQ56719434	1	2014
Essex Bat Group	<i>Pipistrellus pygmaeus</i>	terrestrial mammal	Soprano Pipistrelle	Biodiversity Action Plan UK list of priority species: Priority Species, Biodiversity Lists - England: England NERC S.41	Weald, Brentwood	TQ5682294443	2	2018
Essex Bat Group	<i>Pipistrellus pygmaeus</i>	terrestrial mammal	Soprano Pipistrelle	Biodiversity Action Plan UK list of priority species: Priority Species, Biodiversity Lists - England: England NERC S.41	Weald Country Park, Brentwood	TQ572949	2	2018
Essex Bat Group	<i>Pipistrellus pygmaeus</i>	terrestrial mammal	Soprano Pipistrelle	Biodiversity Action Plan UK list of priority species: Priority Species, Biodiversity Lists - England: England NERC S.41	Weald Country Park, Brentwood	TQ572950	2	2018
Essex Bat Group	<i>Pipistrellus pygmaeus</i>	terrestrial mammal	Soprano Pipistrelle	Biodiversity Action Plan UK list of priority species: Priority Species, Biodiversity Lists - England: England NERC S.41	Weald Country Park, Brentwood	TQ574950	2	2020
Essex Bat Group	<i>Pipistrellus pygmaeus</i>	terrestrial mammal	Soprano Pipistrelle	Biodiversity Action Plan UK list of priority species: Priority Species, Biodiversity Lists - England: England NERC S.41	Weald Country Park, Brentwood	TQ577947	2	2021
Essex Bat Group	<i>Plecotus auritus</i>	terrestrial mammal	Brown Long-eared Bat	Biodiversity Action Plan UK list of priority species: Priority Species, Biodiversity Lists - England: England NERC S.41	Weald	TQ565940	1	2019
Essex Bat Group	<i>Plecotus auritus</i>	terrestrial mammal	Brown Long-eared Bat	Biodiversity Action Plan UK list of priority species: Priority Species, Biodiversity Lists - England: England NERC S.41	Weald Country Park, Brentwood	TQ56629505	2	2020
Essex Bat Group	<i>Plecotus auritus</i>	terrestrial mammal	Brown Long-eared Bat	Biodiversity Action Plan UK list of priority species: Priority Species, Biodiversity Lists - England: England NERC S.41	South Weald, Church of St Peter	TQ571939	1	2009
Essex Bat Group	<i>Plecotus auritus</i>	terrestrial mammal	Brown Long-eared Bat	Biodiversity Action Plan UK list of priority species: Priority Species, Biodiversity Lists - England: England NERC S.41	Weald Country Park, Brentwood	TQ574950	2	2020
Essex Field Club	<i>Populus nigra subsp. betulifolia</i>	flowering plant	Black Poplar	Essex BAP: EBAP	Weald Country Park W	TQ5694	1	2008

Essex Field Club	<i>Satyrrium w-album</i>	insect - butterfly	White-letter Hairstreak	Biodiversity Action Plan UK list of priority species: Priority Species, Biodiversity Lists - England: England NERC S.41	Weald CP	TQ567949	1	2010
Essex Field Club	<i>Satyrrium w-album</i>	insect - butterfly	White-letter Hairstreak	Biodiversity Action Plan UK list of priority species: Priority Species, Biodiversity Lists - England: England NERC S.41	Weald CP	TQ568944	1	2000
Essex Field Club	<i>Satyrrium w-album</i>	insect - butterfly	White-letter Hairstreak	Biodiversity Action Plan UK list of priority species: Priority Species, Biodiversity Lists - England: England NERC S.41	Weald Country Park	TQ570950	1	2019
Essex Field Club	<i>Satyrrium w-album</i>	insect - butterfly	White-letter Hairstreak	Biodiversity Action Plan UK list of priority species: Priority Species, Biodiversity Lists - England: England NERC S.41	Weald Park Sandpit Lane	TQ578947	1	2020
Essex Field Club	<i>Satyrrium w-album</i>	insect - butterfly	White-letter Hairstreak	Biodiversity Action Plan UK list of priority species: Priority Species, Biodiversity Lists - England: England NERC S.41	Weald Country Park	TQ5794	2	2020
Essex Field Club	<i>Satyrrium w-album</i>	insect - butterfly	White-letter Hairstreak	Biodiversity Action Plan UK list of priority species: Priority Species, Biodiversity Lists - England: England NERC S.41	Weald Country Park	TQ563694 59	1	2020
Essex Field Club	<i>Scotopteryx chenopodiata</i>	insect - moth	Shaded Broad-bar	Biodiversity Action Plan UK list of priority species: Priority Species, Biodiversity Lists - England: England NERC S.41	Weald Country Park	TQ574943	1	2020
Essex Birdwatching Society	<i>Streptopelia turtur</i>	bird	Turtle Dove	Biodiversity Action Plan UK list of priority species: Priority Species, Biodiversity Lists - England: England NERC S.41	South Weald Cricket Ground	TQ5794	1	2016
EFC/EARG	<i>Triturus cristatus</i>	amphibian	Warty Newt / Great Crested Newt	Biodiversity Action Plan UK list of priority species: Priority Species, Biodiversity Lists - England: England NERC S.41, Essex BAP: EBAP	Weald Country Park, Tea cup pond	TQ564946	1	2002
EFC/EARG	<i>Triturus cristatus</i>	amphibian	Warty Newt / Great Crested Newt	Biodiversity Action Plan UK list of priority species: Priority Species, Biodiversity Lists - England: England NERC S.41, Essex BAP: EBAP	Weald Country Park, Bluebell Pond	TQ574939	1	2002

EFC/EARG	<i>Triturus cristatus</i>	amphibian	Warty Newt / Great Crested Newt	Biodiversity Action Plan UK list of priority species: Priority Species, Biodiversity Lists - England: England NERC S.41, Essex BAP: EBAP	Brentwood, Weald Country Park	TQ569159 4544	2	2014
EFC/EARG	<i>Triturus cristatus</i>	amphibian	Warty Newt / Great Crested Newt	Biodiversity Action Plan UK list of priority species: Priority Species, Biodiversity Lists - England: England NERC S.41, Essex BAP: EBAP	Brentwood	TQ577879 4769	1	2016
EFC/EARG	<i>Triturus cristatus</i>	amphibian	Warty Newt / Great Crested Newt	Biodiversity Action Plan UK list of priority species: Priority Species, Biodiversity Lists - England: England NERC S.41, Essex BAP: EBAP	Brentwood	TQ565999 4564	2	2016
EFC/EARG	<i>Triturus cristatus</i>	amphibian	Warty Newt / Great Crested Newt	Biodiversity Action Plan UK list of priority species: Priority Species, Biodiversity Lists - England: England NERC S.41, Essex BAP: EBAP	Brentwood CM14 5QS	TQ567769 4960	2	2017
EFC/EARG	<i>Triturus cristatus</i>	amphibian	Warty Newt / Great Crested Newt	Biodiversity Action Plan UK list of priority species: Priority Species, Biodiversity Lists - England: England NERC S.41, Essex BAP: EBAP	Brentwood	TQ572749 4170	5	2018
EFC/EARG	<i>Triturus cristatus</i>	amphibian	Warty Newt / Great Crested Newt	Biodiversity Action Plan UK list of priority species: Priority Species, Biodiversity Lists - England: England NERC S.41, Essex BAP: EBAP	Brentwood	TQ565879 4576	2	2019
EFC/EARG	<i>Triturus cristatus</i>	amphibian	Warty Newt / Great Crested Newt	Biodiversity Action Plan UK list of priority species: Priority Species, Biodiversity Lists - England: England NERC S.41, Essex BAP: EBAP	Brentwood	TQ565979 4573	3	2010
EFC/EARG	<i>Triturus cristatus</i>	amphibian	Warty Newt / Great Crested Newt	Biodiversity Action Plan UK list of priority species: Priority Species, Biodiversity Lists - England: England NERC S.41, Essex BAP: EBAP	Brentwood	TQ567889 4981	2	2019
EFC/EARG	<i>Triturus cristatus</i>	amphibian	Warty Newt / Great Crested Newt	Biodiversity Action Plan UK list of priority species: Priority Species, Biodiversity Lists - England: England NERC S.41, Essex BAP: EBAP	Brentwood	TQ567895 00	5	2021
EFC/EARG	<i>Triturus cristatus</i>	amphibian	Warty Newt / Great Crested Newt	Biodiversity Action Plan UK list of priority species: Priority Species, Biodiversity Lists - England: England NERC S.41, Essex BAP: EBAP	Brentwood	TQ567594 93	2	2021

EFC/EARG	<i>Triturus cristatus</i>	amphibian	Warty Newt / Great Crested Newt	Biodiversity Action Plan UK list of priority species: Priority Species, Biodiversity Lists - England: England NERC S.41, Essex BAP: EBAP	Brentwood	TQ568595 03	2	2021
EFC/EARG	<i>Triturus cristatus</i>	amphibian	Warty Newt / Great Crested Newt	Biodiversity Action Plan UK list of priority species: Priority Species, Biodiversity Lists - England: England NERC S.41, Essex BAP: EBAP	South Weald	TQ573094 15	1	2021
Essex Birdwatching Society	<i>Turdus philomelos</i>	bird	Song Thrush	Essex BAP: EBAP	Weald CP	TQ5794	1	2019
Essex Birdwatching Society	<i>Turdus philomelos</i>	bird	Song Thrush	Essex BAP: EBAP	Weald CP	TQ5694	1	2019
Essex Birdwatching Society	<i>Turdus philomelos</i>	bird	Song Thrush	Essex BAP: EBAP	Weald CP, near South Weald	TQ5794	1	2019
Essex Birdwatching Society	<i>Turdus philomelos</i>	bird	Song Thrush	Essex BAP: EBAP	Weald Park Country Park	TQ5794	12	2021
Essex Birdwatching Society	<i>Turdus philomelos</i>	bird	Song Thrush	Essex BAP: EBAP	Weald County Park	TQ5794	3	2015
Essex Birdwatching Society	<i>Turdus philomelos</i>	bird	Song Thrush	Essex BAP: EBAP	Weald Park	TQ5794	6	2018
Essex Birdwatching Society	<i>Turdus philomelos</i>	bird	Song Thrush	Essex BAP: EBAP	Brentwood, 9 Orchard Lane	TQ5795	1	2017
Essex Birdwatching Society	<i>Turdus philomelos</i>	bird	Song Thrush	Essex BAP: EBAP	Weald Country Park	TQ5694	1	2017
Essex Field Club	<i>Tyria jacobaeae</i>	insect - moth	Cinnabar	Biodiversity Action Plan UK list of priority species: Priority Species, Biodiversity Lists - England: England NERC S.41	Weald CP	TQ577944	1	2012
Essex Field Club	<i>Tyria jacobaeae</i>	insect - moth	Cinnabar	Biodiversity Action Plan UK list of priority species: Priority Species, Biodiversity Lists - England: England NERC S.41	Coxtie Green landfill site	TQ575955	1	2011

25. Global & National Red List and Scarce Designations

Red Data Book Species

National Red Data Book species are those falling within the Status categories defined in the British Red Data Books (Bratton, 1991; Shirt, 1987). These are internationally recognised species listed in the various Red Data Books published by, or under the auspices of, the International Union for the Conservation of Nature (IUCN). Species included may not be informally removed or transferred between categories. Nationally Endangered (RDB1) taxa are those considered to be in danger of extinction and whose survival is unlikely if the causal factors continue operating. These include species known from only a single locality since 1970, species restricted to habitats which are especially vulnerable, species which have shown a rapid and continuous decline in the last twenty years and are now estimated to exist in five or fewer ten km squares and species believed extinct but which would need protection if re-discovered. Nationally Vulnerable (RDB2) taxa are those that are believed likely to move into the Endangered category in the near future if the causal factors causing their decline continue operating. This includes species declining throughout their range, species in vulnerable habitats and species whose populations are low. Nationally Rare (RDB3) taxa are those with small populations that are not at present Endangered or Vulnerable, but are at risk. This includes species known or estimated to exist in only 15 or fewer post 1970 ten km squares. Insufficiently Known (RDBK) taxa are those suspected of falling into categories 1-3, but about which there is insufficient information to be certain.

Various new status reviews have been published in recent years. A brief outline of the revised IUCN criteria and their application, as summarised in these reviews, is given below.

EXTINCT (EX)

A taxon is Extinct when there is no reasonable doubt that the last individual has died.

EXTINCT IN THE WILD (EW)

A taxon is Extinct in the wild when it is known to survive only in cultivation, in captivity or as a naturalised population (or populations) well outside the past range. A taxon is presumed extinct in the wild when exhaustive surveys in known and/or expected habitat, at appropriate times (diurnal, seasonal, annual) throughout its range have failed to record an individual. Surveys should be over a time frame appropriate to the taxon's life cycle and life form.

CRITICALLY ENDANGERED (CR)

A taxon is Critically Endangered when it is facing an extremely high risk of extinction in the wild in the immediate future, as detailed by any of the criteria A to E. *

ENDANGERED (EN)

A taxon is Endangered when it is not Critically Endangered but is facing a very high risk of extinction in the wild in the near future, as defined by any of the criteria A to E. *

VULNERABLE (VU)

A taxon is Vulnerable when it is not Critically Endangered or Endangered but is facing a high risk of extinction in the wild in the medium term future, as defined by any of the criteria A to D. *

LOWER RISK (LR)

A taxon is Lower Risk when it has been evaluated but does not satisfy the criteria for any of the categories Critically Endangered, Endangered or Vulnerable. Taxa included in the Lower Risk category can be separated into three sub-categories:

Conservation Dependent (cd)

Taxa which are the focus of a continuing taxon-specific or habitat-specific conservation programme targeted towards the taxon in question, the cessation of which would result in the taxon qualifying for one of the threatened categories above within a period of five years.

Near Threatened (nt)

Taxa which do not qualify for Lower Risk (Conservation Dependent), but which are close to qualifying for Vulnerable.

Least Concern (lc)

Taxa which do not qualify for Lower Risk (Conservation Dependent) or Lower Risk (Near Threatened).

DATA DEFICIENT (DD)

A taxon is Data Deficient when there is inadequate information to make a direct or indirect assessment of its risk of extinction based on its distribution and/or population status. A taxon in this category may be well studied, and its biology well known, but appropriate data on abundance and/or distribution are lacking. Data Deficient is therefore not a category of threat or Lower Risk. Listing of taxa in this category indicates that more information is required and acknowledges the possibility that future research will show that a threatened category is appropriate.

NOT EVALUATED (NE)

A taxon is Not Evaluated when it has not been assessed against the criteria.

Nationally Scarce species

The concept of Nationally Scarce (Notable) species was introduced by Ball (1986). They are species which are estimated to occur within the range of 16 to 100 ten-kilometre squares of the British National Grid system since 1970 and are subdivided as follows: Notable/Na refers to species estimated to occur within the range of 16 to 30 10-kilometre squares of the National Grid System. Notable/Nb refers to species estimated to occur within the range 31 to 100 10-kilometre squares of the National Grid System. Diptera (flies) and some Coleoptera (beetles) are not separated. Categorisations have been revised for various taxonomic groups including Araneae (spiders) in Merrett (1990), aculeate Hymenoptera in Falk (1991a), Coleoptera in Hyman & Parsons (1992, 1994), Diptera in Falk (1991b), Hemiptera in Kirby (1992) and Pyralidae (Lepidoptera) in Parsons (1993).

The concept of nationally scarce (Notable) species is unaltered in the new status reviews (e.g. Falk, S.J. & Crossley, R., 2005; Falk, S.J. & Chandler, P., 2005), but the status is now known as Scarce.

In a new national spider review a 'Watching Brief' category is included for some species where the data available suggest a greater level of threat, but there is uncertainty about the evidence of decline. There are also a number of much more widespread and common species where the data suggest strong declines may be occurring. These have placed these in the 'Watching Brief' category outside of the national status review, but these species should be specifically monitored in the future to understand their status more satisfactorily.

A record does not necessarily indicate a native population and for example some plant records may originate from seed mixes or be agricultural variants.

National Status Species Table

Source	Taxon	Group	Vernacular	Status	Location	Position	Records	Latest
Essex Birdwatching Society	<i>Acanthis cabaret</i>	bird	Lesser Redpoll	Red data categories - birds (not based on IUCN criteria): Bird Population Status - red	Weald Park Country Park	TQ5794	4	2021
Essex Birdwatching Society	<i>Acanthis cabaret</i>	bird	Lesser Redpoll	Red data categories - birds (not based on IUCN criteria): Bird Population Status - red	Weald CP	TQ5794	3	2014
Essex Birdwatching Society	<i>Acanthis cabaret</i>	bird	Lesser Redpoll	Red data categories - birds (not based on IUCN criteria): Bird Population Status - red	Weald County Park	TQ5794	2	2015
Essex Birdwatching Society	<i>Acanthis cabaret</i>	bird	Lesser Redpoll	Red data categories - birds (not based on IUCN criteria): Bird Population Status - red	Weald Country Park	TQ5794	1	2017
Essex Birdwatching Society	<i>Accipiter gentilis</i>	bird	Goshawk	Red listing based on 2001 IUCN guidelines (from 2017): Near Threatened	Weald Country Park	TQ5794	1	2017
Essex Birdwatching Society	<i>Accipiter nisus</i>	bird	Sparrowhawk	Red listing based on 2001 IUCN guidelines (from 2017): Near Threatened	Weald CP	TQ5794	3	2019
Essex Birdwatching Society	<i>Accipiter nisus</i>	bird	Sparrowhawk	Red listing based on 2001 IUCN guidelines (from 2017): Near Threatened	South Weald Cricket Ground	TQ5794	2	2014
Essex Birdwatching Society	<i>Accipiter nisus</i>	bird	Sparrowhawk	Red listing based on 2001 IUCN guidelines (from 2017): Near Threatened	Weald Park	TQ5794	4	2018
Essex Birdwatching Society	<i>Accipiter nisus</i>	bird	Sparrowhawk	Red listing based on 2001 IUCN guidelines (from 2017): Near Threatened	Weald Country Park	TQ5694	2	2017
Essex Birdwatching Society	<i>Accipiter nisus</i>	bird	Sparrowhawk	Red listing based on 2001 IUCN guidelines (from 2017): Near Threatened	Weald Country Park	TQ5794	2	2017
Essex Birdwatching Society	<i>Accipiter nisus</i>	bird	Sparrowhawk	Red listing based on 2001 IUCN guidelines (from 2017): Near Threatened	Weald Park	TQ5694	3	2018
Essex Birdwatching Society	<i>Accipiter nisus</i>	bird	Sparrowhawk	Red listing based on 2001 IUCN guidelines (from 2017): Near Threatened	Weald CP	TQ5694	1	2019
Essex Birdwatching Society	<i>Accipiter nisus</i>	bird	Sparrowhawk	Red listing based on 2001 IUCN guidelines (from 2017): Near Threatened	Weald Park Country Park	TQ5794	7	2021

Essex Birdwatching Society	<i>Accipiter nisus</i>	bird	Sparrowhawk	Red listing based on 2001 IUCN guidelines (from 2017): Near Threatened	Rochetts Farm South Weald	TQ5694	2	2021
Essex Birdwatching Society	<i>Actitis hypoleucos</i>	bird	Common Sandpiper	Red data categories - birds (not based on IUCN criteria): Bird Population Status - amber, Red listing based on 2001 IUCN guidelines (from 2017): Vulnerable	Wat Tyler CP	TQ5694	1	2019
Essex Birdwatching Society	<i>Alauda arvensis</i>	bird	Skylark	Red data categories - birds (not based on IUCN criteria): Bird Population Status - red	Weald Park Country Park	TQ5794	1	2020
Essex Birdwatching Society	<i>Alauda arvensis</i>	bird	Skylark	Red data categories - birds (not based on IUCN criteria): Bird Population Status - red	Rochetts Farm South Weald	TQ5694	6	2021
Essex Birdwatching Society	<i>Alauda arvensis</i>	bird	Skylark	Red data categories - birds (not based on IUCN criteria): Bird Population Status - red	South Weald Cricket Ground	TQ5794	1	2021
Essex Birdwatching Society	<i>Alcedo atthis</i>	bird	Kingfisher	Red data categories - birds (not based on IUCN criteria): Bird Population Status - amber	Weald CP	TQ5694	1	2019
Essex Birdwatching Society	<i>Alcedo atthis</i>	bird	Kingfisher	Red data categories - birds (not based on IUCN criteria): Bird Population Status - amber	Weald Park Country Park	TQ5794	13	2021
Essex Birdwatching Society	<i>Alcedo atthis</i>	bird	Kingfisher	Red data categories - birds (not based on IUCN criteria): Bird Population Status - amber	Weald CP	TQ5794	4	2019
Essex Birdwatching Society	<i>Alcedo atthis</i>	bird	Kingfisher	Red data categories - birds (not based on IUCN criteria): Bird Population Status - amber	South Weald Cricket Ground	TQ5794	1	2014
Essex Birdwatching Society	<i>Alcedo atthis</i>	bird	Kingfisher	Red data categories - birds (not based on IUCN criteria): Bird Population Status - amber	Weald CP, near South Weald	TQ5794	1	2014
Essex Birdwatching Society	<i>Alcedo atthis</i>	bird	Kingfisher	Red data categories - birds (not based on IUCN criteria): Bird Population Status - amber	South Weald Cricket Pitch	TQ5794	1	2015
Essex Birdwatching Society	<i>Alcedo atthis</i>	bird	Kingfisher	Red data categories - birds (not based on IUCN criteria): Bird Population Status - amber	Weald County Park	TQ5794	4	2015
Essex Birdwatching Society	<i>Alcedo atthis</i>	bird	Kingfisher	Red data categories - birds (not based on IUCN criteria): Bird Population Status - amber	Weald Park	TQ5794	4	2018

Essex Birdwatching Society	<i>Alcedo atthis</i>	bird	Kingfisher	Red data categories - birds (not based on IUCN criteria): Bird Population Status - amber	Weald Country Park	TQ5694	4	2017
Essex Birdwatching Society	<i>Alcedo atthis</i>	bird	Kingfisher	Red data categories - birds (not based on IUCN criteria): Bird Population Status - amber	Weald Country Park	TQ5794	3	2017
Essex Birdwatching Society	<i>Alcedo atthis</i>	bird	Kingfisher	Red data categories - birds (not based on IUCN criteria): Bird Population Status - amber	Weald Park	TQ5694	1	2018
Essex Birdwatching Society	<i>Anas crecca</i>	bird	Teal	Red data categories - birds (not based on IUCN criteria): Bird Population Status - amber	Weald CP	TQ5794	1	2019
Essex Birdwatching Society	<i>Anas crecca</i>	bird	Teal	Red data categories - birds (not based on IUCN criteria): Bird Population Status - amber	Weald CP	TQ5694	1	2019
Essex Birdwatching Society	<i>Anas crecca</i>	bird	Teal	Red data categories - birds (not based on IUCN criteria): Bird Population Status - amber	Weald Park Country Park	TQ5794	2	2021
Essex Birdwatching Society	<i>Anas crecca</i>	bird	Teal	Red data categories - birds (not based on IUCN criteria): Bird Population Status - amber	Weald County Park	TQ5794	1	2015
Essex Birdwatching Society	<i>Anas crecca</i>	bird	Teal	Red data categories - birds (not based on IUCN criteria): Bird Population Status - amber	Weald Park	TQ5794	1	2016
Essex Birdwatching Society	<i>Anas penelope</i>	bird		Red data categories - birds (not based on IUCN criteria): Bird Population Status - amber, Red listing based on 2001 IUCN guidelines (from 2017): Near Threatened	Weald County Park	TQ5794	1	2015
Essex Birdwatching Society	<i>Anas platyrhynchos</i>	bird	Mallard	Red data categories - birds (not based on IUCN criteria): Bird Population Status - amber, Red listing based on 2001 IUCN guidelines (from 2017): Near Threatened	Weald CP	TQ5794	3	2014
Essex Birdwatching Society	<i>Anas platyrhynchos</i>	bird	Mallard	Red data categories - birds (not based on IUCN criteria): Bird Population Status - amber, Red listing based on 2001 IUCN guidelines (from 2017): Near Threatened	Weald CP, near South Weald	TQ5794	1	2014

Essex Birdwatching Society	<i>Anas platyrhynchos</i>	bird	Mallard	Red data categories - birds (not based on IUCN criteria): Bird Population Status - amber, Red listing based on 2001 IUCN guidelines (from 2017): Near Threatened	Weald County Park	TQ5794	4	2015
Essex Birdwatching Society	<i>Anas platyrhynchos</i>	bird	Mallard	Red data categories - birds (not based on IUCN criteria): Bird Population Status - amber, Red listing based on 2001 IUCN guidelines (from 2017): Near Threatened	Brentwood, 9 Orchard Lane	TQ5795	1	2017
Essex Birdwatching Society	<i>Anas platyrhynchos</i>	bird	Mallard	Red data categories - birds (not based on IUCN criteria): Bird Population Status - amber, Red listing based on 2001 IUCN guidelines (from 2017): Near Threatened	Weald Country Park	TQ5694	4	2017
Essex Birdwatching Society	<i>Anas platyrhynchos</i>	bird	Mallard	Red data categories - birds (not based on IUCN criteria): Bird Population Status - amber, Red listing based on 2001 IUCN guidelines (from 2017): Near Threatened	Weald Country Park	TQ5794	1	2017
Essex Birdwatching Society	<i>Anas platyrhynchos</i>	bird	Mallard	Red data categories - birds (not based on IUCN criteria): Bird Population Status - amber, Red listing based on 2001 IUCN guidelines (from 2017): Near Threatened	Weald Park	TQ5794	2	2018
Essex Birdwatching Society	<i>Anas platyrhynchos</i>	bird	Mallard	Red data categories - birds (not based on IUCN criteria): Bird Population Status - amber, Red listing based on 2001 IUCN guidelines (from 2017): Near Threatened	Weald CP	TQ5694	1	2019
Essex Birdwatching Society	<i>Anas platyrhynchos</i>	bird	Mallard	Red data categories - birds (not based on IUCN criteria): Bird Population Status - amber, Red listing based on 2001 IUCN guidelines (from 2017): Near Threatened	Weald Park Country Park	TQ5794	19	2021
Essex Birdwatching Society	<i>Anas platyrhynchos</i>	bird	Mallard	Red data categories - birds (not based on IUCN criteria): Bird Population Status - amber, Red listing based on 2001 IUCN guidelines (from 2017): Near Threatened	South Weald Cricket Ground	TQ5794	2	2021
Essex Birdwatching Society	<i>Anas strepera</i>	bird		Red data categories - birds (not based on IUCN criteria): Bird Population Status - amber	South Weald, Rochetts Lake	TQ5694	1	2017

Essex Birdwatching Society	<i>Anser anser</i>	bird	Greylag Goose	Red data categories - birds (not based on IUCN criteria): Bird Population Status - amber	Wat Tyler CP	TQ5694	1	2019
Essex Birdwatching Society	<i>Anser anser</i>	bird	Greylag Goose	Red data categories - birds (not based on IUCN criteria): Bird Population Status - amber	Weald CP	TQ5694	1	2019
Essex Birdwatching Society	<i>Anser anser</i>	bird	Greylag Goose	Red data categories - birds (not based on IUCN criteria): Bird Population Status - amber	Weald Park Country Park	TQ5794	13	2021
Essex Birdwatching Society	<i>Anser anser</i>	bird	Greylag Goose	Red data categories - birds (not based on IUCN criteria): Bird Population Status - amber	Weald County Park	TQ5794	1	2015
Essex Birdwatching Society	<i>Anser anser</i>	bird	Greylag Goose	Red data categories - birds (not based on IUCN criteria): Bird Population Status - amber	Weald Country Park	TQ5694	1	2017
Essex Birdwatching Society	<i>Anser anser</i>	bird	Greylag Goose	Red data categories - birds (not based on IUCN criteria): Bird Population Status - amber	Weald Country Park	TQ5794	1	2017
Essex Birdwatching Society	<i>Anthus pratensis</i>	bird	Meadow Pipit	Red data categories - birds (not based on IUCN criteria): Bird Population Status - amber	Weald Park Country Park	TQ5794	3	2020
Essex Birdwatching Society	<i>Anthus pratensis</i>	bird	Meadow Pipit	Red data categories - birds (not based on IUCN criteria): Bird Population Status - amber	South Weald Cricket Ground	TQ5794	1	2021
Essex Birdwatching Society	<i>Anthus pratensis</i>	bird	Meadow Pipit	Red data categories - birds (not based on IUCN criteria): Bird Population Status - amber	Rochetts Farm South Weald	TQ5694	6	2021
Essex Field Club	<i>Apatura iris</i>	insect - butterfly	Purple Emperor	Red listing based on 2001 IUCN guidelines (from 2010): Near Threatened	Weald Park Sandpit Lane	TQ578947	1	2020
Essex Field Club	<i>Apatura iris</i>	insect - butterfly	Purple Emperor	Red listing based on 2001 IUCN guidelines (from 2010): Near Threatened	Weald Country Park	TQ5794	1	2020
Essex Field Club	<i>Apatura iris</i>	insect - butterfly	Purple Emperor	Red listing based on 2001 IUCN guidelines (from 2010): Near Threatened	Weald CP	TQ5794	1	2020
Essex Field Club	<i>Apatura iris</i>	insect - butterfly	Purple Emperor	Red listing based on 2001 IUCN guidelines (from 2010): Near Threatened	Weald CP: Chestnut Wood (territory)	TQ571954	1	2019

Essex Birdwatching Society	<i>Apus apus</i>	bird	Swift	Red data categories - birds (not based on IUCN criteria): Bird Population Status - amber, Red listing based on 2001 IUCN guidelines (from 2017): Endangered	Weald CP	TQ5794	3	2019
Essex Birdwatching Society	<i>Apus apus</i>	bird	Swift	Red data categories - birds (not based on IUCN criteria): Bird Population Status - amber, Red listing based on 2001 IUCN guidelines (from 2017): Endangered	South Weald Cricket Ground	TQ5794	4	2021
Essex Birdwatching Society	<i>Apus apus</i>	bird	Swift	Red data categories - birds (not based on IUCN criteria): Bird Population Status - amber, Red listing based on 2001 IUCN guidelines (from 2017): Endangered	South Weald Cricket Pitch	TQ5794	2	2015
Essex Birdwatching Society	<i>Apus apus</i>	bird	Swift	Red data categories - birds (not based on IUCN criteria): Bird Population Status - amber, Red listing based on 2001 IUCN guidelines (from 2017): Endangered	Weald County Park	TQ5794	1	2015
Essex Birdwatching Society	<i>Apus apus</i>	bird	Swift	Red data categories - birds (not based on IUCN criteria): Bird Population Status - amber, Red listing based on 2001 IUCN guidelines (from 2017): Endangered	Weald Park	TQ5794	1	2018
Essex Birdwatching Society	<i>Apus apus</i>	bird	Swift	Red data categories - birds (not based on IUCN criteria): Bird Population Status - amber, Red listing based on 2001 IUCN guidelines (from 2017): Endangered	Weald CP	TQ5694	1	2019
Essex Birdwatching Society	<i>Apus apus</i>	bird	Swift	Red data categories - birds (not based on IUCN criteria): Bird Population Status - amber, Red listing based on 2001 IUCN guidelines (from 2017): Endangered	Weald Park Country Park	TQ5794	2	2021
Essex Birdwatching Society	<i>Apus apus</i>	bird	Swift	Red data categories - birds (not based on IUCN criteria): Bird Population Status - amber, Red listing based on 2001 IUCN guidelines (from 2017): Endangered	Pilgrims Hatch: Coxtie Green Road	TQ5795	1	2020
Essex Birdwatching Society	<i>Ardea cinerea</i>	bird	Grey Heron	Red listing based on 2001 IUCN guidelines (from 2017): Near Threatened	Weald Park Country Park	TQ5794	9	2021

Essex Birdwatching Society	<i>Ardea cinerea</i>	bird	Grey Heron	Red listing based on 2001 IUCN guidelines (from 2017): Near Threatened	South Weald Cricket Ground	TQ5794	1	2021
Essex Birdwatching Society	<i>Ardea cinerea</i>	bird	Grey Heron	Red listing based on 2001 IUCN guidelines (from 2017): Near Threatened	Rochetts Farm South Weald	TQ5694	1	2021
Essex Birdwatching Society	<i>Ardea cinerea</i>	bird	Grey Heron	Red listing based on 2001 IUCN guidelines (from 2017): Near Threatened	Weald CP	TQ5794	1	2014
Essex Birdwatching Society	<i>Ardea cinerea</i>	bird	Grey Heron	Red listing based on 2001 IUCN guidelines (from 2017): Near Threatened	Weald CP, near South Weald	TQ5794	1	2014
Essex Birdwatching Society	<i>Ardea cinerea</i>	bird	Grey Heron	Red listing based on 2001 IUCN guidelines (from 2017): Near Threatened	Weald County Park	TQ5794	3	2015
Essex Birdwatching Society	<i>Ardea cinerea</i>	bird	Grey Heron	Red listing based on 2001 IUCN guidelines (from 2017): Near Threatened	Weald Park	TQ5794	1	2018
Essex Birdwatching Society	<i>Aythya ferina</i>	bird	Pochard	Red data categories - birds (not based on IUCN criteria): Bird Population Status - red, Red listing based on 2001 IUCN guidelines (from 2017): Endangered, Red listing based on 2001 IUCN guidelines (from 2017): Endangered	Weald CP	TQ5794	2	2013
Essex Birdwatching Society	<i>Aythya marila</i>	bird	Scaup	Red data categories - birds (not based on IUCN criteria): Bird Population Status - red, Red listing based on 2001 IUCN guidelines (from 2017): Endangered	Weald CP	TQ5794	2	2013
Essex Birdwatching Society	<i>Calidris pugnax</i>	bird	Ruff	Red data categories - birds (not based on IUCN criteria): Bird Population Status - red, Red listing based on 2001 IUCN guidelines (from 2017): Critically Endangered, Red listing based on 2001 IUCN guidelines (from 2017): Endangered	Wat Tyler CP	TQ5694	1	2019
Essex Field Club	<i>Campanula rotundifolia</i>	flowering plant	Harebell	Red listing based on 2001 IUCN guidelines (from 2014): Near Threatened	Weald Country Park E	TQ5794	1	2008
Essex Field Club	<i>Campanula rotundifolia</i>	flowering plant	Harebell	Red listing based on 2001 IUCN guidelines (from 2014): Near Threatened	Brentwood, South Weald	TQ5794	1	2008

Essex Birdwatching Society	<i>Chloris chloris</i>	bird	Greenfinch	Red listing based on 2001 IUCN guidelines (from 2017): Endangered	Weald CP	TQ5794	3	2014
Essex Birdwatching Society	<i>Chloris chloris</i>	bird	Greenfinch	Red listing based on 2001 IUCN guidelines (from 2017): Endangered	Weald CP, near South Weald	TQ5794	2	2014
Essex Birdwatching Society	<i>Chloris chloris</i>	bird	Greenfinch	Red listing based on 2001 IUCN guidelines (from 2017): Endangered	Brentwood, 9 Orchard Lane	TQ5795	1	2017
Essex Birdwatching Society	<i>Chroicocephalus ridibundus</i>	bird	Black-headed Gull	Red data categories - birds (not based on IUCN criteria): Bird Population Status - amber, Red listing based on 2001 IUCN guidelines (from 2017): Vulnerable	Weald County Park	TQ5794	1	2015
Essex Birdwatching Society	<i>Chroicocephalus ridibundus</i>	bird	Black-headed Gull	Red data categories - birds (not based on IUCN criteria): Bird Population Status - amber, Red listing based on 2001 IUCN guidelines (from 2017): Vulnerable	Weald Park	TQ5794	2	2018
Essex Birdwatching Society	<i>Chroicocephalus ridibundus</i>	bird	Black-headed Gull	Red data categories - birds (not based on IUCN criteria): Bird Population Status - amber, Red listing based on 2001 IUCN guidelines (from 2017): Vulnerable	Brentwood, 9 Orchard Lane	TQ5795	1	2017
Essex Birdwatching Society	<i>Chroicocephalus ridibundus</i>	bird	Black-headed Gull	Red data categories - birds (not based on IUCN criteria): Bird Population Status - amber, Red listing based on 2001 IUCN guidelines (from 2017): Vulnerable	Weald CP	TQ5694	1	2019
Essex Birdwatching Society	<i>Chroicocephalus ridibundus</i>	bird	Black-headed Gull	Red data categories - birds (not based on IUCN criteria): Bird Population Status - amber, Red listing based on 2001 IUCN guidelines (from 2017): Vulnerable	Weald Park Country Park	TQ5794	19	2021
Essex Birdwatching Society	<i>Chroicocephalus ridibundus</i>	bird	Black-headed Gull	Red data categories - birds (not based on IUCN criteria): Bird Population Status - amber, Red listing based on 2001 IUCN guidelines (from 2017): Vulnerable	South Weald Cricket Ground	TQ5794	2	2021

Essex Birdwatching Society	<i>Circus aeruginosus</i>	bird	Marsh Harrier	Red data categories - birds (not based on IUCN criteria): Bird Population Status - amber, Red listing based on 2001 IUCN guidelines (from 2017): Near Threatened	South Weald Cricket Ground	TQ5794	1	2014
Essex Birdwatching Society	<i>Circus aeruginosus</i>	bird	Marsh Harrier	Red data categories - birds (not based on IUCN criteria): Bird Population Status - amber, Red listing based on 2001 IUCN guidelines (from 2017): Near Threatened	Wat Tyler CP	TQ5694	1	2019
Essex Birdwatching Society	<i>Coccothraustes coccothraustes</i>	bird	Hawfinch	Red data categories - birds (not based on IUCN criteria): Bird Population Status - red, Red listing based on 2001 IUCN guidelines (from 2017): Endangered	Weald Park Country Park	TQ5794	1	2021
Essex Birdwatching Society	<i>Coccothraustes coccothraustes</i>	bird	Hawfinch	Red data categories - birds (not based on IUCN criteria): Bird Population Status - red, Red listing based on 2001 IUCN guidelines (from 2017): Endangered	South Weald Cricket Ground	TQ5794	1	2014
Essex Birdwatching Society	<i>Coccothraustes coccothraustes</i>	bird	Hawfinch	Red data categories - birds (not based on IUCN criteria): Bird Population Status - red, Red listing based on 2001 IUCN guidelines (from 2017): Endangered	Weald Country Park	TQ5694	1	2017
Essex Birdwatching Society	<i>Coccothraustes coccothraustes</i>	bird	Hawfinch	Red data categories - birds (not based on IUCN criteria): Bird Population Status - red, Red listing based on 2001 IUCN guidelines (from 2017): Endangered	Weald Country Park	TQ5794	3	2017
Essex Field Club	<i>Coenonympha pamphilus</i>	insect - butterfly	Small Heath	Red listing based on 2001 IUCN guidelines (from 2010): Near Threatened	Weald Country Park	TQ566946	1	2019
Essex Field Club	<i>Coenonympha pamphilus</i>	insect - butterfly	Small Heath	Red listing based on 2001 IUCN guidelines (from 2010): Near Threatened	Weald Country Park	TQ570950	1	2019
Essex Field Club	<i>Coenonympha pamphilus</i>	insect - butterfly	Small Heath	Red listing based on 2001 IUCN guidelines (from 2010): Near Threatened	Weald Country Park	TQ567946	1	2020
Essex Field Club	<i>Coenonympha pamphilus</i>	insect - butterfly	Small Heath	Red listing based on 2001 IUCN guidelines (from 2010): Near Threatened	Weald Country Park	TQ5694	1	2020

Essex Field Club	<i>Coenonympha pamphilus</i>	insect - butterfly	Small Heath	Red listing based on 2001 IUCN guidelines (from 2010): Near Threatened	Weald Country Park	TQ567947	1	2020
Essex Field Club	<i>Coenonympha pamphilus</i>	insect - butterfly	Small Heath	Red listing based on 2001 IUCN guidelines (from 2010): Near Threatened	Weald Country Park	TQ56369459	1	2020
Essex Field Club	<i>Coenonympha pamphilus</i>	insect - butterfly	Small Heath	Red listing based on 2001 IUCN guidelines (from 2010): Near Threatened	Weald CP	TQ566952	1	2020
Essex Birdwatching Society	<i>Columba oenas</i>	bird	Stock Dove	Red data categories - birds (not based on IUCN criteria): Bird Population Status - amber	Weald County Park	TQ5794	2	2015
Essex Birdwatching Society	<i>Columba oenas</i>	bird	Stock Dove	Red data categories - birds (not based on IUCN criteria): Bird Population Status - amber	Weald CP	TQ5694	1	2019
Essex Birdwatching Society	<i>Columba oenas</i>	bird	Stock Dove	Red data categories - birds (not based on IUCN criteria): Bird Population Status - amber	Weald CP	TQ5794	1	2019
Essex Birdwatching Society	<i>Columba oenas</i>	bird	Stock Dove	Red data categories - birds (not based on IUCN criteria): Bird Population Status - amber	Weald Park Country Park	TQ5794	5	2021
Essex Birdwatching Society	<i>Columba oenas</i>	bird	Stock Dove	Red data categories - birds (not based on IUCN criteria): Bird Population Status - amber	South Weald Cricket Ground	TQ5794	2	2021
Essex Birdwatching Society	<i>Columba oenas</i>	bird	Stock Dove	Red data categories - birds (not based on IUCN criteria): Bird Population Status - amber	Rochetts Farm South Weald	TQ5694	1	2021
Essex Birdwatching Society	<i>Corvus frugilegus</i>	bird	Rook	Red listing based on 2001 IUCN guidelines (from 2017): Near Threatened	Brentwood, 9 Orchard Lane	TQ5795	1	2017
Essex Birdwatching Society	<i>Corvus frugilegus</i>	bird	Rook	Red listing based on 2001 IUCN guidelines (from 2017): Near Threatened	Weald Country Park	TQ5694	1	2017
Essex Birdwatching Society	<i>Corvus frugilegus</i>	bird	Rook	Red listing based on 2001 IUCN guidelines (from 2017): Near Threatened	South Weald Cricket Ground	TQ5794	1	2021
Essex Birdwatching Society	<i>Cuculus canorus</i>	bird	Cuckoo	Red data categories - birds (not based on IUCN criteria): Bird Population Status - red, Red listing based on 2001 IUCN guidelines (from 2017): Vulnerable	Weald Park Country Park	TQ5794	1	2021

Essex Birdwatching Society	<i>Cuculus canorus</i>	bird	Cuckoo	Red data categories - birds (not based on IUCN criteria): Bird Population Status - red, Red listing based on 2001 IUCN guidelines (from 2017): Vulnerable	Weald CP	TQ5794	2	2013
Essex Birdwatching Society	<i>Cuculus canorus</i>	bird	Cuckoo	Red data categories - birds (not based on IUCN criteria): Bird Population Status - red, Red listing based on 2001 IUCN guidelines (from 2017): Vulnerable	South Weald, Brook Weald Cricket Grnd	TQ5794	1	2017
Essex Birdwatching Society	<i>Cygnus olor</i>	bird	Mute Swan	Red data categories - birds (not based on IUCN criteria): Bird Population Status - amber	Weald Park Country Park	TQ5794	19	2021
Essex Birdwatching Society	<i>Cygnus olor</i>	bird	Mute Swan	Red data categories - birds (not based on IUCN criteria): Bird Population Status - amber	South Weald, Rochetts Lake	TQ5694	1	2017
Essex Birdwatching Society	<i>Cygnus olor</i>	bird	Mute Swan	Red data categories - birds (not based on IUCN criteria): Bird Population Status - amber	Weald Country Park	TQ5694	2	2017
Essex Birdwatching Society	<i>Cygnus olor</i>	bird	Mute Swan	Red data categories - birds (not based on IUCN criteria): Bird Population Status - amber	Weald Country Park	TQ5794	1	2017
Essex Field Club	<i>Cyperus longus</i>	flowering plant	Galingale	Red listing based on 2001 IUCN guidelines (from 2018): Near Threatened, Red listing based on 2001 IUCN guidelines (from 2014): Near Threatened	Weald Country Park E	TQ5794	1	2008
Essex Field Club	<i>Cyperus longus</i>	flowering plant	Galingale	Red listing based on 2001 IUCN guidelines (from 2018): Near Threatened, Red listing based on 2001 IUCN guidelines (from 2014): Near Threatened	Weald Country Park W	TQ5694	1	2008
Essex Birdwatching Society	<i>Delichon urbicum</i>	bird	House Martin	Red data categories - birds (not based on IUCN criteria): Bird Population Status - amber, Red listing based on 2001 IUCN guidelines (from 2017): Vulnerable	South Weald Cricket Ground	TQ5794	4	2021
Essex Birdwatching Society	<i>Delichon urbicum</i>	bird	House Martin	Red data categories - birds (not based on IUCN criteria): Bird Population Status - amber, Red listing based on 2001 IUCN guidelines (from 2017): Vulnerable	South Weald Cricket Pitch	TQ5794	2	2015

Essex Birdwatching Society	<i>Delichon urbicum</i>	bird	House Martin	Red data categories - birds (not based on IUCN criteria): Bird Population Status - amber, Red listing based on 2001 IUCN guidelines (from 2017): Vulnerable	Weald County Park	TQ5794	1	2015
Essex Birdwatching Society	<i>Delichon urbicum</i>	bird	House Martin	Red data categories - birds (not based on IUCN criteria): Bird Population Status - amber, Red listing based on 2001 IUCN guidelines (from 2017): Vulnerable	Weald Park	TQ5794	4	2018
Essex Birdwatching Society	<i>Delichon urbicum</i>	bird	House Martin	Red data categories - birds (not based on IUCN criteria): Bird Population Status - amber, Red listing based on 2001 IUCN guidelines (from 2017): Vulnerable	Weald Country Park	TQ5694	2	2017
Essex Birdwatching Society	<i>Delichon urbicum</i>	bird	House Martin	Red data categories - birds (not based on IUCN criteria): Bird Population Status - amber, Red listing based on 2001 IUCN guidelines (from 2017): Vulnerable	Weald Country Park	TQ5794	2	2017
Essex Birdwatching Society	<i>Delichon urbicum</i>	bird	House Martin	Red data categories - birds (not based on IUCN criteria): Bird Population Status - amber, Red listing based on 2001 IUCN guidelines (from 2017): Vulnerable	Weald CP	TQ5694	2	2019
Essex Birdwatching Society	<i>Delichon urbicum</i>	bird	House Martin	Red data categories - birds (not based on IUCN criteria): Bird Population Status - amber, Red listing based on 2001 IUCN guidelines (from 2017): Vulnerable	Weald CP	TQ5794	2	2019
Essex Birdwatching Society	<i>Delichon urbicum</i>	bird	House Martin	Red data categories - birds (not based on IUCN criteria): Bird Population Status - amber, Red listing based on 2001 IUCN guidelines (from 2017): Vulnerable	Weald Park Country Park	TQ5794	3	2020
Essex Birdwatching Society	<i>Dendrocopos minor</i>	bird		Red data categories - birds (not based on IUCN criteria): Bird Population Status - red, Red listing based on 2001 IUCN guidelines (from 2017): Endangered	Weald CP	TQ5794	2	2013

Essex Birdwatching Society	<i>Dendrocopos minor</i>	bird		Red data categories - birds (not based on IUCN criteria): Bird Population Status - red, Red listing based on 2001 IUCN guidelines (from 2017): Endangered	Weald Park	TQ5794	2	2018
Essex Birdwatching Society	<i>Dendrocopos minor</i>	bird		Red data categories - birds (not based on IUCN criteria): Bird Population Status - red, Red listing based on 2001 IUCN guidelines (from 2017): Endangered	Weald Park	TQ5694	2	2018
Essex Birdwatching Society	<i>Dryobates minor</i>		Lesser Spotted Woodpecker	Red data categories - birds (not based on IUCN criteria): Bird Population Status - red, Red listing based on 2001 IUCN guidelines (from 2017): Endangered	Weald CP	TQ5794	1	2019
Essex Birdwatching Society	<i>Dryobates minor</i>		Lesser Spotted Woodpecker	Red data categories - birds (not based on IUCN criteria): Bird Population Status - red, Red listing based on 2001 IUCN guidelines (from 2017): Endangered	Weald CP	TQ5694	1	2019
Essex Birdwatching Society	<i>Emberiza schoeniclus</i>	bird	Reed Bunting	Red data categories - birds (not based on IUCN criteria): Bird Population Status - amber	Weald CP, near South Weald	TQ5794	1	2019
Essex Birdwatching Society	<i>Emberiza schoeniclus</i>	bird	Reed Bunting	Red data categories - birds (not based on IUCN criteria): Bird Population Status - amber	Weald CP	TQ5694	1	2019
Essex Birdwatching Society	<i>Emberiza schoeniclus</i>	bird	Reed Bunting	Red data categories - birds (not based on IUCN criteria): Bird Population Status - amber	Weald County Park	TQ5794	1	2015
Essex Birdwatching Society	<i>Emberiza schoeniclus</i>	bird	Reed Bunting	Red data categories - birds (not based on IUCN criteria): Bird Population Status - amber	Weald Country Park	TQ5694	1	2017
Essex Field Club	<i>Eptesicus serotinus</i>	terrestrial mammal	Serotine	Red listing based on 2001 IUCN guidelines (from 2018): Vulnerable	TQ567944	TQ567944	2	1985
Essex Bat Group	<i>Eptesicus serotinus</i>	terrestrial mammal	Serotine	Red listing based on 2001 IUCN guidelines (from 2018): Vulnerable	Weald, Brentwood	TQ574529 5080	2	2018
Essex Birdwatching Society	<i>Falco tinnunculus</i>	bird	Kestrel	Red data categories - birds (not based on IUCN criteria): Bird Population Status - amber, Red listing based on 2001 IUCN guidelines (from 2017): Vulnerable	Weald CP	TQ5794	8	2019

Essex Birdwatching Society	<i>Falco tinnunculus</i>	bird	Kestrel	Red data categories - birds (not based on IUCN criteria): Bird Population Status - amber, Red listing based on 2001 IUCN guidelines (from 2017): Vulnerable	South Weald Cricket Ground	TQ5794	3	2021
Essex Birdwatching Society	<i>Falco tinnunculus</i>	bird	Kestrel	Red data categories - birds (not based on IUCN criteria): Bird Population Status - amber, Red listing based on 2001 IUCN guidelines (from 2017): Vulnerable	Weald CP, near South Weald	TQ5794	6	2019
Essex Birdwatching Society	<i>Falco tinnunculus</i>	bird	Kestrel	Red data categories - birds (not based on IUCN criteria): Bird Population Status - amber, Red listing based on 2001 IUCN guidelines (from 2017): Vulnerable	South Weald Cricket Pitch	TQ5794	1	2015
Essex Birdwatching Society	<i>Falco tinnunculus</i>	bird	Kestrel	Red data categories - birds (not based on IUCN criteria): Bird Population Status - amber, Red listing based on 2001 IUCN guidelines (from 2017): Vulnerable	Weald County Park	TQ5794	3	2015
Essex Birdwatching Society	<i>Falco tinnunculus</i>	bird	Kestrel	Red data categories - birds (not based on IUCN criteria): Bird Population Status - amber, Red listing based on 2001 IUCN guidelines (from 2017): Vulnerable	Weald Park	TQ5794	5	2018
Essex Birdwatching Society	<i>Falco tinnunculus</i>	bird	Kestrel	Red data categories - birds (not based on IUCN criteria): Bird Population Status - amber, Red listing based on 2001 IUCN guidelines (from 2017): Vulnerable	Weald Country Park	TQ5694	3	2017
Essex Birdwatching Society	<i>Falco tinnunculus</i>	bird	Kestrel	Red data categories - birds (not based on IUCN criteria): Bird Population Status - amber, Red listing based on 2001 IUCN guidelines (from 2017): Vulnerable	Weald Country Park	TQ5794	4	2017
Essex Birdwatching Society	<i>Falco tinnunculus</i>	bird	Kestrel	Red data categories - birds (not based on IUCN criteria): Bird Population Status - amber, Red listing based on 2001 IUCN guidelines (from 2017): Vulnerable	Weald Park	TQ5694	2	2018

Essex Birdwatching Society	<i>Falco tinnunculus</i>	bird	Kestrel	Red data categories - birds (not based on IUCN criteria): Bird Population Status - amber, Red listing based on 2001 IUCN guidelines (from 2017): Vulnerable	Wat Tyler CP	TQ5694	2	2019
Essex Birdwatching Society	<i>Falco tinnunculus</i>	bird	Kestrel	Red data categories - birds (not based on IUCN criteria): Bird Population Status - amber, Red listing based on 2001 IUCN guidelines (from 2017): Vulnerable	Weald CP	TQ5694	5	2019
Essex Birdwatching Society	<i>Falco tinnunculus</i>	bird	Kestrel	Red data categories - birds (not based on IUCN criteria): Bird Population Status - amber, Red listing based on 2001 IUCN guidelines (from 2017): Vulnerable	Weald Park Country Park	TQ5794	10	2021
Essex Birdwatching Society	<i>Falco tinnunculus</i>	bird	Kestrel	Red data categories - birds (not based on IUCN criteria): Bird Population Status - amber, Red listing based on 2001 IUCN guidelines (from 2017): Vulnerable	Rochetts Farm South Weald	TQ5694	4	2021
Essex Birdwatching Society	<i>Ficedula hypoleuca</i>	bird	Pied Flycatcher	Red data categories - birds (not based on IUCN criteria): Bird Population Status - red, Red listing based on 2001 IUCN guidelines (from 2017): Vulnerable	Weald County Park	TQ5794	1	2015
Essex Birdwatching Society	<i>Ficedula hypoleuca</i>	bird	Pied Flycatcher	Red data categories - birds (not based on IUCN criteria): Bird Population Status - red, Red listing based on 2001 IUCN guidelines (from 2017): Vulnerable	Weald Park	TQ5794	1	2016
Essex Birdwatching Society	<i>Ficedula hypoleuca</i>	bird	Pied Flycatcher	Red data categories - birds (not based on IUCN criteria): Bird Population Status - red, Red listing based on 2001 IUCN guidelines (from 2017): Vulnerable	Weald Park Country Park	TQ5794	1	2021
Essex Birdwatching Society	<i>Fulica atra</i>	bird	Coot	Red listing based on 2001 IUCN guidelines (from 2017): Near Threatened, Red listing based on 2001 IUCN guidelines (from 2017): Near Threatened	Weald CP	TQ5794	2	2013

Essex Birdwatching Society	<i>Fulica atra</i>	bird	Coot	Red listing based on 2001 IUCN guidelines (from 2017): Near Threatened, Red listing based on 2001 IUCN guidelines (from 2017): Near Threatened	Weald Country Park	TQ5694	1	2017
Essex Birdwatching Society	<i>Fulica atra</i>	bird	Coot	Red listing based on 2001 IUCN guidelines (from 2017): Near Threatened, Red listing based on 2001 IUCN guidelines (from 2017): Near Threatened	Weald Park	TQ5794	1	2018
Essex Birdwatching Society	<i>Fulica atra</i>	bird	Coot	Red listing based on 2001 IUCN guidelines (from 2017): Near Threatened, Red listing based on 2001 IUCN guidelines (from 2017): Near Threatened	Weald CP	TQ5694	1	2019
Essex Birdwatching Society	<i>Fulica atra</i>	bird	Coot	Red listing based on 2001 IUCN guidelines (from 2017): Near Threatened, Red listing based on 2001 IUCN guidelines (from 2017): Near Threatened	Weald Park Country Park	TQ5794	18	2021
Essex Birdwatching Society	<i>Gallinula chloropus</i>	bird	Moorhen	Red listing based on 2001 IUCN guidelines (from 2017): Vulnerable	Weald CP	TQ5794	2	2013
Essex Birdwatching Society	<i>Gallinula chloropus</i>	bird	Moorhen	Red listing based on 2001 IUCN guidelines (from 2017): Vulnerable	Brentwood, 9 Orchard Lane	TQ5795	1	2017
Essex Birdwatching Society	<i>Gallinula chloropus</i>	bird	Moorhen	Red listing based on 2001 IUCN guidelines (from 2017): Vulnerable	Weald Country Park	TQ5694	1	2017
Essex Birdwatching Society	<i>Gallinula chloropus</i>	bird	Moorhen	Red listing based on 2001 IUCN guidelines (from 2017): Vulnerable	Weald Park	TQ5794	1	2018
Essex Birdwatching Society	<i>Gallinula chloropus</i>	bird	Moorhen	Red listing based on 2001 IUCN guidelines (from 2017): Vulnerable	Weald CP	TQ5694	1	2019
Essex Birdwatching Society	<i>Gallinula chloropus</i>	bird	Moorhen	Red listing based on 2001 IUCN guidelines (from 2017): Vulnerable	Weald Park Country Park	TQ5794	14	2021
Essex Field Club	<i>Hottonia palustris</i>	flowering plant	Water-violet	Red listing based on 2001 IUCN guidelines (from 2015): Vulnerable, Red listing based on 2001 IUCN guidelines (from 2014): Vulnerable	Weald Country Park E	TQ5794	1	2008

Essex Birdwatching Society	<i>Larus argentatus</i>	bird	Herring Gull	Red data categories - birds (not based on IUCN criteria): Bird Population Status - red, Red listing based on 2001 IUCN guidelines (from 2017): Data Deficient, Red listing based on 2001 IUCN guidelines (from 2017): Endangered	Weald Park Country Park	TQ5794	2	2020
Essex Birdwatching Society	<i>Larus argentatus</i>	bird	Herring Gull	Red data categories - birds (not based on IUCN criteria): Bird Population Status - red, Red listing based on 2001 IUCN guidelines (from 2017): Data Deficient, Red listing based on 2001 IUCN guidelines (from 2017): Endangered	South Weald Cricket Ground	TQ5794	2	2021
Essex Birdwatching Society	<i>Larus canus</i>	bird	Common Gull	Red data categories - birds (not based on IUCN criteria): Bird Population Status - amber	Weald Park Country Park	TQ5794	6	2021
Essex Birdwatching Society	<i>Larus fuscus</i>	bird	Lesser Black-backed Gull	Red data categories - birds (not based on IUCN criteria): Bird Population Status - amber, Red listing based on 2001 IUCN guidelines (from 2017): Data Deficient	Weald Park	TQ5794	1	2018
Essex Birdwatching Society	<i>Larus fuscus</i>	bird	Lesser Black-backed Gull	Red data categories - birds (not based on IUCN criteria): Bird Population Status - amber, Red listing based on 2001 IUCN guidelines (from 2017): Data Deficient	Weald Park Country Park	TQ5794	4	2021
Essex Birdwatching Society	<i>Larus fuscus</i>	bird	Lesser Black-backed Gull	Red data categories - birds (not based on IUCN criteria): Bird Population Status - amber, Red listing based on 2001 IUCN guidelines (from 2017): Data Deficient	South Weald Cricket Ground	TQ5794	1	2021
Essex Field Club	<i>Lasiommata megera</i>	insect - butterfly	Wall	Red listing based on 2001 IUCN guidelines (from 2010): Near Threatened	2 Georges Drive, Pilgrims Hatch, Brentwood, Essex CM15 9JR	TQ5795	1	1992
Essex Field Club	<i>Lasiommata megera</i>	insect - butterfly	Wall	Red listing based on 2001 IUCN guidelines (from 2010): Near Threatened	Cedars, Hulletts Lane, Pilgrim Hatch, Essex CM15 9RX	TQ5794	2	1991
Essex Field Club	<i>Leccinum scabrum</i>	fungus		Red listing based on 2001 IUCN guidelines (from 2013): Data Deficient	Weald Country Park E	TQ5794	1	2004

Essex Field Club	<i>Limenitis camilla</i>	insect - butterfly	White Admiral	Red listing based on 2001 IUCN guidelines (from 2010): Vulnerable	Weald C.P.	TQ573950	1	2017
Essex Birdwatching Society	<i>Limosa limosa</i>	bird	Black-tailed Godwit	Red data categories - birds (not based on IUCN criteria): Bird Population Status - red, Red listing based on 2001 IUCN guidelines (from 2017): Endangered	Wat Tyler CP	TQ5694	1	2019
Essex Birdwatching Society	<i>Linaria cannabina</i>	bird	Linnet	Red data categories - birds (not based on IUCN criteria): Bird Population Status - red, Red listing based on 2001 IUCN guidelines (from 2017): Near Threatened	South Weald Cricket Ground	TQ5794	2	2021
Essex Birdwatching Society	<i>Linaria cannabina</i>	bird	Linnet	Red data categories - birds (not based on IUCN criteria): Bird Population Status - red, Red listing based on 2001 IUCN guidelines (from 2017): Near Threatened	Weald Park Country Park	TQ5794	1	2021
Essex Birdwatching Society	<i>Linaria cannabina</i>	bird	Linnet	Red data categories - birds (not based on IUCN criteria): Bird Population Status - red, Red listing based on 2001 IUCN guidelines (from 2017): Near Threatened	Rochetts Farm South Weald	TQ5694	1	2021
Essex Birdwatching Society	<i>Linaria cannabina</i>	bird	Linnet	Red data categories - birds (not based on IUCN criteria): Bird Population Status - red, Red listing based on 2001 IUCN guidelines (from 2017): Near Threatened	Weald CP	TQ5794	1	2014
Essex Birdwatching Society	<i>Linaria cannabina</i>	bird	Linnet	Red data categories - birds (not based on IUCN criteria): Bird Population Status - red, Red listing based on 2001 IUCN guidelines (from 2017): Near Threatened	Weald CP, near South Weald	TQ5794	1	2014
Essex Birdwatching Society	<i>Lullula arborea</i>	bird	Woodlark	Red listing based on 2001 IUCN guidelines (from 2017): Vulnerable	Weald Park Country Park	TQ5794	1	2020
Essex Field Club	<i>Macrorrhyncha flava</i>	insect - true fly (Diptera)		Red Listing based on 1994 IUCN guidelines: Vulnerable	Weald Park	TQ5795	1	1978
Essex Field Club	<i>Mentha arvensis</i>	flowering plant	Corn Mint	Red listing based on 2001 IUCN guidelines (from 2014): Near Threatened	Weald Country Park E	TQ5794	1	2008
Essex Field Club	<i>Meoneura triangularis</i>	insect - true fly (Diptera)		Red listing based on 2001 IUCN guidelines (from 2016): Data Deficient	Weald Park	TQ5794	1	1981

Essex Birdwatching Society	<i>Motacilla cinerea</i>	bird	Grey Wagtail	Red data categories - birds (not based on IUCN criteria): Bird Population Status - red, Red listing based on 2001 IUCN guidelines (from 2017): Near Threatened	Weald Park Country Park	TQ5794	4	2021
Essex Birdwatching Society	<i>Motacilla cinerea</i>	bird	Grey Wagtail	Red data categories - birds (not based on IUCN criteria): Bird Population Status - red, Red listing based on 2001 IUCN guidelines (from 2017): Near Threatened	43 Coxtie Green Rd, Pilgrims Hatch	TQ5795	1	2020
Essex Birdwatching Society	<i>Motacilla cinerea</i>	bird	Grey Wagtail	Red data categories - birds (not based on IUCN criteria): Bird Population Status - red, Red listing based on 2001 IUCN guidelines (from 2017): Near Threatened	47 Coxtie Green Road Pilgrims Hatch	TQ5795	1	2021
Essex Birdwatching Society	<i>Motacilla cinerea</i>	bird	Grey Wagtail	Red data categories - birds (not based on IUCN criteria): Bird Population Status - red, Red listing based on 2001 IUCN guidelines (from 2017): Near Threatened	Weald Country Park	TQ5794	2	2017
Essex Birdwatching Society	<i>Motacilla cinerea</i>	bird	Grey Wagtail	Red data categories - birds (not based on IUCN criteria): Bird Population Status - red, Red listing based on 2001 IUCN guidelines (from 2017): Near Threatened	Weald Park	TQ5794	1	2018
Essex Birdwatching Society	<i>Motacilla cinerea</i>	bird	Grey Wagtail	Red data categories - birds (not based on IUCN criteria): Bird Population Status - red, Red listing based on 2001 IUCN guidelines (from 2017): Near Threatened	Weald Park	TQ5694	1	2018
Essex Birdwatching Society	<i>Motacilla flava</i>	bird	Yellow Wagtail	Red data categories - birds (not based on IUCN criteria): Bird Population Status - red, Red listing based on 2001 IUCN guidelines (from 2017): Near Threatened	Weald Park	TQ5794	2	2016
Essex Birdwatching Society	<i>Motacilla flava</i>	bird	Yellow Wagtail	Red data categories - birds (not based on IUCN criteria): Bird Population Status - red, Red listing based on 2001 IUCN guidelines (from 2017): Near Threatened	Weald Country Park	TQ5694	1	2017

Essex Birdwatching Society	<i>Motacilla flava</i>	bird	Yellow Wagtail	Red data categories - birds (not based on IUCN criteria): Bird Population Status - red, Red listing based on 2001 IUCN guidelines (from 2017): Near Threatened	Weald Country Park	TQ5794	1	2017
Essex Birdwatching Society	<i>Muscicapa striata</i>	bird	Spotted Flycatcher	Red data categories - birds (not based on IUCN criteria): Bird Population Status - red	Weald CP	TQ5794	3	2019
Essex Birdwatching Society	<i>Muscicapa striata</i>	bird	Spotted Flycatcher	Red data categories - birds (not based on IUCN criteria): Bird Population Status - red	Weald County Park	TQ5794	2	2015
Essex Birdwatching Society	<i>Muscicapa striata</i>	bird	Spotted Flycatcher	Red data categories - birds (not based on IUCN criteria): Bird Population Status - red	Weald Park	TQ5794	4	2016
Essex Birdwatching Society	<i>Muscicapa striata</i>	bird	Spotted Flycatcher	Red data categories - birds (not based on IUCN criteria): Bird Population Status - red	Weald CP	TQ5694	1	2019
Essex Birdwatching Society	<i>Muscicapa striata</i>	bird	Spotted Flycatcher	Red data categories - birds (not based on IUCN criteria): Bird Population Status - red	Weald Park Country Park	TQ5794	4	2021
Essex Birdwatching Society	<i>Muscicapa striata</i>	bird	Spotted Flycatcher	Red data categories - birds (not based on IUCN criteria): Bird Population Status - red	Sandpit Lane South Weald	TQ5794	1	2020
Essex Field Club	<i>Oxalis acetosella</i>	flowering plant	Wood-sorrel	Red listing based on 2001 IUCN guidelines (from 2014): Near Threatened	Weald Country Park NE corner	TQ5795	1	2008
Essex Field Club	<i>Oxalis acetosella</i>	flowering plant	Wood-sorrel	Red listing based on 2001 IUCN guidelines (from 2014): Near Threatened	Weald Country Park E	TQ5794	1	2008
Essex Field Club	<i>Oxalis acetosella</i>	flowering plant	Wood-sorrel	Red listing based on 2001 IUCN guidelines (from 2014): Near Threatened	Brentwood, South Weald	TQ5794	1	1976
Essex Birdwatching Society	<i>Phalacrocorax carbo</i>	bird	Cormorant	Red listing based on 2001 IUCN guidelines (from 2017): Near Threatened	Weald County Park	TQ5794	1	2015
Essex Birdwatching Society	<i>Phalacrocorax carbo</i>	bird	Cormorant	Red listing based on 2001 IUCN guidelines (from 2017): Near Threatened	Weald Country Park	TQ5694	2	2017
Essex Birdwatching Society	<i>Phalacrocorax carbo</i>	bird	Cormorant	Red listing based on 2001 IUCN guidelines (from 2017): Near Threatened	Weald Park	TQ5794	1	2018

Essex Birdwatching Society	<i>Phalacrocorax carbo</i>	bird	Cormorant	Red listing based on 2001 IUCN guidelines (from 2017): Near Threatened	Weald CP	TQ5694	1	2019
Essex Birdwatching Society	<i>Phalacrocorax carbo</i>	bird	Cormorant	Red listing based on 2001 IUCN guidelines (from 2017): Near Threatened	Weald CP	TQ5794	1	2019
Essex Birdwatching Society	<i>Phalacrocorax carbo</i>	bird	Cormorant	Red listing based on 2001 IUCN guidelines (from 2017): Near Threatened	Weald Park Country Park	TQ5794	12	2021
Essex Birdwatching Society	<i>Phoenicurus phoenicurus</i>	bird	Redstart	Red data categories - birds (not based on IUCN criteria): Bird Population Status - amber	Weald Park Country Park	TQ5794	1	2020
Essex Birdwatching Society	<i>Phoenicurus phoenicurus</i>	bird	Redstart	Red data categories - birds (not based on IUCN criteria): Bird Population Status - amber	Weald County Park	TQ5794	1	2015
Essex Birdwatching Society	<i>Phoenicurus phoenicurus</i>	bird	Redstart	Red data categories - birds (not based on IUCN criteria): Bird Population Status - amber	Weald Park	TQ5794	1	2016
Essex Birdwatching Society	<i>Phylloscopus sibilatrix</i>	bird	Wood Warbler	Red data categories - birds (not based on IUCN criteria): Bird Population Status - red, Red listing based on 2001 IUCN guidelines (from 2017): Vulnerable	Weald Park	TQ5794	1	2016
Essex Birdwatching Society	<i>Phylloscopus sibilatrix</i>	bird	Wood Warbler	Red data categories - birds (not based on IUCN criteria): Bird Population Status - red, Red listing based on 2001 IUCN guidelines (from 2017): Vulnerable	Weald Park Country Park	TQ5794	1	2020
Essex Birdwatching Society	<i>Phylloscopus trochilus</i>	bird	Willow Warbler	Red data categories - birds (not based on IUCN criteria): Bird Population Status - amber	Weald CP	TQ5694	3	2019
Essex Birdwatching Society	<i>Phylloscopus trochilus</i>	bird	Willow Warbler	Red data categories - birds (not based on IUCN criteria): Bird Population Status - amber	Weald Park Country Park	TQ5794	4	2021
Essex Birdwatching Society	<i>Phylloscopus trochilus</i>	bird	Willow Warbler	Red data categories - birds (not based on IUCN criteria): Bird Population Status - amber	Weald CP	TQ5794	5	2019
Essex Birdwatching Society	<i>Phylloscopus trochilus</i>	bird	Willow Warbler	Red data categories - birds (not based on IUCN criteria): Bird Population Status - amber	Weald County Park	TQ5794	2	2015
Essex Birdwatching Society	<i>Phylloscopus trochilus</i>	bird	Willow Warbler	Red data categories - birds (not based on IUCN criteria): Bird Population Status - amber	Weald Park	TQ5794	3	2018

Essex Birdwatching Society	<i>Phylloscopus trochilus</i>	bird	Willow Warbler	Red data categories - birds (not based on IUCN criteria): Bird Population Status - amber	South Weald Cricket Club	TQ5794	1	2017
Essex Birdwatching Society	<i>Phylloscopus trochilus</i>	bird	Willow Warbler	Red data categories - birds (not based on IUCN criteria): Bird Population Status - amber	Weald Country Park	TQ5694	1	2017
Essex Birdwatching Society	<i>Phylloscopus trochilus</i>	bird	Willow Warbler	Red data categories - birds (not based on IUCN criteria): Bird Population Status - amber	Weald Country Park	TQ5794	1	2017
Essex Field Club	<i>Pinus sylvestris</i>	conifer	Scots Pine	Red listing based on 2001 IUCN guidelines (from 2014): Waiting List	Weald Country Park E	TQ5794	1	2008
Essex Field Club	<i>Pinus sylvestris</i>	conifer	Scots Pine	Red listing based on 2001 IUCN guidelines (from 2014): Waiting List	Brentwood, South Weald	TQ5794	1	1979
Essex Field Club	<i>Pinus sylvestris</i>	conifer	Scots Pine	Red listing based on 2001 IUCN guidelines (from 2014): Waiting List	Weald Country Park NE corner	TQ5795	1	2008
Essex Field Club	<i>Pipistrellus nathusii</i>	terrestrial mammal	Nathusius's Pipistrelle	Red listing based on 2001 IUCN guidelines (from 2018): Near Threatened	TQ568945	TQ568945	1	2014
Essex Bat Group	<i>Pipistrellus nathusii</i>	terrestrial mammal	Nathusius's Pipistrelle	Red listing based on 2001 IUCN guidelines (from 2018): Near Threatened	Weald Country Park	TQ567194 34	1	2014
Essex Bat Group	<i>Pipistrellus nathusii</i>	terrestrial mammal	Nathusius's Pipistrelle	Red listing based on 2001 IUCN guidelines (from 2018): Near Threatened	Weald Country Park	TQ570294 48	2	2018
Essex Bat Group	<i>Pipistrellus nathusii</i>	terrestrial mammal	Nathusius's Pipistrelle	Red listing based on 2001 IUCN guidelines (from 2018): Near Threatened	Weald Country Park, Brentwood	TQ577947	6	2020
Essex Birdwatching Society	<i>Podiceps cristatus</i>	bird	Great Crested Grebe	Red listing based on 2001 IUCN guidelines (from 2017): Vulnerable	Weald CP	TQ5794	5	2019
Essex Birdwatching Society	<i>Podiceps cristatus</i>	bird	Great Crested Grebe	Red listing based on 2001 IUCN guidelines (from 2017): Vulnerable	Weald County Park	TQ5794	3	2015
Essex Birdwatching Society	<i>Podiceps cristatus</i>	bird	Great Crested Grebe	Red listing based on 2001 IUCN guidelines (from 2017): Vulnerable	Weald Park	TQ5794	6	2018
Essex Birdwatching Society	<i>Podiceps cristatus</i>	bird	Great Crested Grebe	Red listing based on 2001 IUCN guidelines (from 2017): Vulnerable	Weald Country Park	TQ5694	6	2017
Essex Birdwatching Society	<i>Podiceps cristatus</i>	bird	Great Crested Grebe	Red listing based on 2001 IUCN guidelines (from 2017): Vulnerable	Weald Country Park	TQ5794	4	2017

Essex Birdwatching Society	<i>Podiceps cristatus</i>	bird	Great Crested Grebe	Red listing based on 2001 IUCN guidelines (from 2017): Vulnerable	Weald CP	TQ5694	2	2019
Essex Birdwatching Society	<i>Podiceps cristatus</i>	bird	Great Crested Grebe	Red listing based on 2001 IUCN guidelines (from 2017): Vulnerable	Weald Park Country Park	TQ5794	15	2021
Essex Birdwatching Society	<i>Poecile palustris</i>	bird	Marsh Tit	Red data categories - birds (not based on IUCN criteria): Bird Population Status - red, Red listing based on 2001 IUCN guidelines (from 2017): Vulnerable	Weald Park Country Park	TQ5794	1	2021
Essex Field Club	<i>Potentilla erecta subsp. erecta</i>	flowering plant	Tormentil	Red listing based on 2001 IUCN guidelines (from 2014): Near Threatened	Weald Country Park E	TQ5794	1	2008
Essex Field Club	<i>Potentilla erecta subsp. erecta</i>	flowering plant	Tormentil	Red listing based on 2001 IUCN guidelines (from 2014): Near Threatened	Weald Country Park NE corner	TQ5795	1	2008
Essex Birdwatching Society	<i>Prunella modularis</i>	bird	Dunnock	Red data categories - birds (not based on IUCN criteria): Bird Population Status - amber	Weald CP	TQ5694	1	2019
Essex Birdwatching Society	<i>Prunella modularis</i>	bird	Dunnock	Red data categories - birds (not based on IUCN criteria): Bird Population Status - amber	Weald Park Country Park	TQ5794	6	2021
Essex Birdwatching Society	<i>Prunella modularis</i>	bird	Dunnock	Red data categories - birds (not based on IUCN criteria): Bird Population Status - amber	Weald Park	TQ5794	1	2018
Essex Birdwatching Society	<i>Pyrrhula pyrrhula</i>	bird	Bullfinch	Red data categories - birds (not based on IUCN criteria): Bird Population Status - amber	Weald CP	TQ5794	4	2019
Essex Birdwatching Society	<i>Pyrrhula pyrrhula</i>	bird	Bullfinch	Red data categories - birds (not based on IUCN criteria): Bird Population Status - amber	Weald CP, near South Weald	TQ5794	3	2014
Essex Birdwatching Society	<i>Pyrrhula pyrrhula</i>	bird	Bullfinch	Red data categories - birds (not based on IUCN criteria): Bird Population Status - amber	Weald Park	TQ5794	4	2018
Essex Birdwatching Society	<i>Pyrrhula pyrrhula</i>	bird	Bullfinch	Red data categories - birds (not based on IUCN criteria): Bird Population Status - amber	Weald Country Park	TQ5694	3	2017
Essex Birdwatching Society	<i>Pyrrhula pyrrhula</i>	bird	Bullfinch	Red data categories - birds (not based on IUCN criteria): Bird Population Status - amber	Weald Country Park	TQ5794	4	2017

Essex Birdwatching Society	<i>Pyrrhula pyrrhula</i>	bird	Bullfinch	Red data categories - birds (not based on IUCN criteria): Bird Population Status - amber	Weald Park Country Park	TQ5794	4	2021
Essex Field Club	<i>Rhinanthus minor subsp. minor</i>	flowering plant	Yellow-rattle	Red listing based on 2001 IUCN guidelines (from 2014): Waiting List	Weald Country Park W	TQ5694	1	2008
Essex Field Club	<i>Satyrrium w-album</i>	insect - butterfly	White-letter Hairstreak	Red listing based on 2001 IUCN guidelines (from 2010): Endangered	Weald CP	TQ567949	1	2010
Essex Field Club	<i>Satyrrium w-album</i>	insect - butterfly	White-letter Hairstreak	Red listing based on 2001 IUCN guidelines (from 2010): Endangered	Weald CP	TQ568944	1	2000
Essex Field Club	<i>Satyrrium w-album</i>	insect - butterfly	White-letter Hairstreak	Red listing based on 2001 IUCN guidelines (from 2010): Endangered	Weald Country Park	TQ570950	1	2019
Essex Field Club	<i>Satyrrium w-album</i>	insect - butterfly	White-letter Hairstreak	Red listing based on 2001 IUCN guidelines (from 2010): Endangered	Weald Park Sandpit Lane	TQ578947	1	2020
Essex Field Club	<i>Satyrrium w-album</i>	insect - butterfly	White-letter Hairstreak	Red listing based on 2001 IUCN guidelines (from 2010): Endangered	Weald Country Park	TQ5794	2	2020
Essex Field Club	<i>Satyrrium w-album</i>	insect - butterfly	White-letter Hairstreak	Red listing based on 2001 IUCN guidelines (from 2010): Endangered	Weald Country Park	TQ563694 59	1	2020
Essex Birdwatching Society	<i>Saxicola rubetra</i>	bird	Whinchat	Red data categories - birds (not based on IUCN criteria): Bird Population Status - red, Red listing based on 2001 IUCN guidelines (from 2017): Near Threatened	Wat Tyler CP	TQ5694	2	2019
Essex Birdwatching Society	<i>Saxicola rubetra</i>	bird	Whinchat	Red data categories - birds (not based on IUCN criteria): Bird Population Status - red, Red listing based on 2001 IUCN guidelines (from 2017): Near Threatened	Rochetts Farm South Weald	TQ5694	1	2021
Essex Field Club	<i>Scenopinus niger</i>	insect - true fly (Diptera)		Red listing based on 2001 IUCN guidelines (from 2017): Near Threatened	Weald Park	TQ5795	1	1981
Essex Birdwatching Society	<i>Scolopax rusticola</i>	bird	Woodcock	Red data categories - birds (not based on IUCN criteria): Bird Population Status - red, Red listing based on 2001 IUCN guidelines (from 2017): Vulnerable	Weald Park Country Park	TQ5794	1	2021
Essex Birdwatching Society	<i>Scolopax rusticola</i>	bird	Woodcock	Red data categories - birds (not based on IUCN criteria): Bird Population Status - red, Red listing based on 2001 IUCN guidelines (from 2017): Vulnerable	Weald CP	TQ5794	2	2013
Essex Field Club	<i>Senecio vulgaris</i>	flowering plant	Groundsel	Red listing based on 2001 IUCN guidelines (from 2014): Waiting List	Weald Country Park W	TQ5694	1	2008

Essex Field Club	<i>Senecio vulgaris</i>	flowering plant	Groundsel	Red listing based on 2001 IUCN guidelines (from 2014): Waiting List	Weald Country Park E	TQ5794	1	2008
Essex Birdwatching Society	<i>Sterna hirundo</i>	bird	Common Tern	Red data categories - birds (not based on IUCN criteria): Bird Population Status - amber, Red listing based on 2001 IUCN guidelines (from 2017): Near Threatened	Weald Country Park	TQ5694	1	2017
Essex Birdwatching Society	<i>Sterna hirundo</i>	bird	Common Tern	Red data categories - birds (not based on IUCN criteria): Bird Population Status - amber, Red listing based on 2001 IUCN guidelines (from 2017): Near Threatened	Weald Park	TQ5794	1	2018
Essex Birdwatching Society	<i>Sterna hirundo</i>	bird	Common Tern	Red data categories - birds (not based on IUCN criteria): Bird Population Status - amber, Red listing based on 2001 IUCN guidelines (from 2017): Near Threatened	Weald Park Country Park	TQ5794	2	2020
Essex Birdwatching Society	<i>Streptopelia turtur</i>	bird	Turtle Dove	Red data categories - birds (not based on IUCN criteria): Bird Population Status - red, Red listing based on 2001 IUCN guidelines (from 2017): Critically Endangered	South Weald Cricket Ground	TQ5794	1	2016
Essex Birdwatching Society	<i>Strix aluco</i>	bird	Tawny Owl	Red data categories - birds (not based on IUCN criteria): Bird Population Status - amber, Red listing based on 2001 IUCN guidelines (from 2017): Near Threatened	Weald CP	TQ5794	1	2014
Essex Birdwatching Society	<i>Strix aluco</i>	bird	Tawny Owl	Red data categories - birds (not based on IUCN criteria): Bird Population Status - amber, Red listing based on 2001 IUCN guidelines (from 2017): Near Threatened	Weald CP, near South Weald	TQ5794	1	2014
Essex Birdwatching Society	<i>Strix aluco</i>	bird	Tawny Owl	Red data categories - birds (not based on IUCN criteria): Bird Population Status - amber, Red listing based on 2001 IUCN guidelines (from 2017): Near Threatened	Weald County Park	TQ5794	1	2015
Essex Birdwatching Society	<i>Strix aluco</i>	bird	Tawny Owl	Red data categories - birds (not based on IUCN criteria): Bird Population Status - amber, Red listing based on 2001 IUCN guidelines (from 2017): Near Threatened	Weald Country Park	TQ5694	1	2017

Essex Birdwatching Society	<i>Strix aluco</i>	bird	Tawny Owl	Red data categories - birds (not based on IUCN criteria): Bird Population Status - amber, Red listing based on 2001 IUCN guidelines (from 2017): Near Threatened	Weald Park Country Park	TQ5794	1	2020
Essex Birdwatching Society	<i>Sturnus vulgaris</i>	bird	Starling	Red data categories - birds (not based on IUCN criteria): Bird Population Status - red, Red listing based on 2001 IUCN guidelines (from 2017): Vulnerable	Weald Park	TQ5794	1	2018
Essex Birdwatching Society	<i>Sturnus vulgaris</i>	bird	Starling	Red data categories - birds (not based on IUCN criteria): Bird Population Status - red, Red listing based on 2001 IUCN guidelines (from 2017): Vulnerable	South Weald Cricket Ground	TQ5794	2	2021
Essex Birdwatching Society	<i>Sturnus vulgaris</i>	bird	Starling	Red data categories - birds (not based on IUCN criteria): Bird Population Status - red, Red listing based on 2001 IUCN guidelines (from 2017): Vulnerable	Weald Park Country Park	TQ5794	1	2021
Essex Birdwatching Society	<i>Sturnus vulgaris</i>	bird	Starling	Red data categories - birds (not based on IUCN criteria): Bird Population Status - red, Red listing based on 2001 IUCN guidelines (from 2017): Vulnerable	Rochetts Farm South Weald	TQ5694	3	2021
Essex Birdwatching Society	<i>Sturnus vulgaris</i>	bird	Starling	Red data categories - birds (not based on IUCN criteria): Bird Population Status - red, Red listing based on 2001 IUCN guidelines (from 2017): Vulnerable	Brentwood, 9 Orchard Lane	TQ5795	1	2017
Essex Birdwatching Society	<i>Tringa erythropus</i>	bird	Spotted Redshank	Red data categories - birds (not based on IUCN criteria): Bird Population Status - amber, Red listing based on 2001 IUCN guidelines (from 2017): Endangered	Wat Tyler CP	TQ5694	3	2019
Essex Birdwatching Society	<i>Tringa nebularia</i>	bird	Greenshank	Red data categories - birds (not based on IUCN criteria): Bird Population Status - amber	Wat Tyler CP	TQ5694	3	2019

Essex Birdwatching Society	<i>Tringa ochropus</i>	bird	Green Sandpiper	Red data categories - birds (not based on IUCN criteria): Bird Population Status - amber, Red listing based on 2001 IUCN guidelines (from 2017): Endangered, Red listing based on 2001 IUCN guidelines (from 2017): Endangered	Wat Tyler CP	TQ5694	1	2019
Essex Birdwatching Society	<i>Turdus iliacus</i>	bird	Redwing	Red data categories - birds (not based on IUCN criteria): Bird Population Status - red, Red listing based on 2001 IUCN guidelines (from 2017): Critically Endangered	Weald Park	TQ5694	1	2018
Essex Birdwatching Society	<i>Turdus iliacus</i>	bird	Redwing	Red data categories - birds (not based on IUCN criteria): Bird Population Status - red, Red listing based on 2001 IUCN guidelines (from 2017): Critically Endangered	Wat Tyler CP	TQ5694	1	2019
Essex Birdwatching Society	<i>Turdus iliacus</i>	bird	Redwing	Red data categories - birds (not based on IUCN criteria): Bird Population Status - red, Red listing based on 2001 IUCN guidelines (from 2017): Critically Endangered	Weald Park Country Park	TQ5794	14	2021
Essex Birdwatching Society	<i>Turdus iliacus</i>	bird	Redwing	Red data categories - birds (not based on IUCN criteria): Bird Population Status - red, Red listing based on 2001 IUCN guidelines (from 2017): Critically Endangered	Rochetts Farm South Weald	TQ5694	3	2021
Essex Birdwatching Society	<i>Turdus iliacus</i>	bird	Redwing	Red data categories - birds (not based on IUCN criteria): Bird Population Status - red, Red listing based on 2001 IUCN guidelines (from 2017): Critically Endangered	Weald CP	TQ5794	2	2013
Essex Birdwatching Society	<i>Turdus iliacus</i>	bird	Redwing	Red data categories - birds (not based on IUCN criteria): Bird Population Status - red, Red listing based on 2001 IUCN guidelines (from 2017): Critically Endangered	Weald County Park	TQ5794	1	2015
Essex Birdwatching Society	<i>Turdus iliacus</i>	bird	Redwing	Red data categories - birds (not based on IUCN criteria): Bird Population Status - red, Red listing based on 2001 IUCN guidelines (from 2017): Critically Endangered	Weald Park	TQ5794	4	2016

Essex Birdwatching Society	<i>Turdus iliacus</i>	bird	Redwing	Red data categories - birds (not based on IUCN criteria): Bird Population Status - red, Red listing based on 2001 IUCN guidelines (from 2017): Critically Endangered	Brentwood, 9 Orchard Lane	TQ5795	1	2017
Essex Birdwatching Society	<i>Turdus iliacus</i>	bird	Redwing	Red data categories - birds (not based on IUCN criteria): Bird Population Status - red, Red listing based on 2001 IUCN guidelines (from 2017): Critically Endangered	Weald Country Park	TQ5794	3	2017
Essex Birdwatching Society	<i>Turdus philomelos</i>	bird	Song Thrush	Red data categories - birds (not based on IUCN criteria): Bird Population Status - red	Weald CP	TQ5794	1	2019
Essex Birdwatching Society	<i>Turdus philomelos</i>	bird	Song Thrush	Red data categories - birds (not based on IUCN criteria): Bird Population Status - red	Weald CP	TQ5694	1	2019
Essex Birdwatching Society	<i>Turdus philomelos</i>	bird	Song Thrush	Red data categories - birds (not based on IUCN criteria): Bird Population Status - red	Weald CP, near South Weald	TQ5794	1	2019
Essex Birdwatching Society	<i>Turdus philomelos</i>	bird	Song Thrush	Red data categories - birds (not based on IUCN criteria): Bird Population Status - red	Weald Park Country Park	TQ5794	12	2021
Essex Birdwatching Society	<i>Turdus philomelos</i>	bird	Song Thrush	Red data categories - birds (not based on IUCN criteria): Bird Population Status - red	Weald County Park	TQ5794	3	2015
Essex Birdwatching Society	<i>Turdus philomelos</i>	bird	Song Thrush	Red data categories - birds (not based on IUCN criteria): Bird Population Status - red	Weald Park	TQ5794	6	2018
Essex Birdwatching Society	<i>Turdus philomelos</i>	bird	Song Thrush	Red data categories - birds (not based on IUCN criteria): Bird Population Status - red	Brentwood, 9 Orchard Lane	TQ5795	1	2017
Essex Birdwatching Society	<i>Turdus philomelos</i>	bird	Song Thrush	Red data categories - birds (not based on IUCN criteria): Bird Population Status - red	Weald Country Park	TQ5694	1	2017
Essex Birdwatching Society	<i>Turdus pilaris</i>	bird	Fieldfare	Red data categories - birds (not based on IUCN criteria): Bird Population Status - red, Red listing based on 2001 IUCN guidelines (from 2017): Critically Endangered (possibly extinct)	Weald County Park	TQ5794	1	2015

Essex Birdwatching Society	<i>Turdus pilaris</i>	bird	Fieldfare	Red data categories - birds (not based on IUCN criteria): Bird Population Status - red, Red listing based on 2001 IUCN guidelines (from 2017): Critically Endangered (possibly extinct)	Weald Park	TQ5794	5	2016
Essex Birdwatching Society	<i>Turdus pilaris</i>	bird	Fieldfare	Red data categories - birds (not based on IUCN criteria): Bird Population Status - red, Red listing based on 2001 IUCN guidelines (from 2017): Critically Endangered (possibly extinct)	Weald Country Park	TQ5794	1	2017
Essex Birdwatching Society	<i>Turdus pilaris</i>	bird	Fieldfare	Red data categories - birds (not based on IUCN criteria): Bird Population Status - red, Red listing based on 2001 IUCN guidelines (from 2017): Critically Endangered (possibly extinct)	Weald CP	TQ5794	1	2019
Essex Birdwatching Society	<i>Turdus pilaris</i>	bird	Fieldfare	Red data categories - birds (not based on IUCN criteria): Bird Population Status - red, Red listing based on 2001 IUCN guidelines (from 2017): Critically Endangered (possibly extinct)	Wat Tyler CP	TQ5694	1	2019
Essex Birdwatching Society	<i>Turdus pilaris</i>	bird	Fieldfare	Red data categories - birds (not based on IUCN criteria): Bird Population Status - red, Red listing based on 2001 IUCN guidelines (from 2017): Critically Endangered (possibly extinct)	Weald Park Country Park	TQ5794	2	2021
Essex Birdwatching Society	<i>Turdus pilaris</i>	bird	Fieldfare	Red data categories - birds (not based on IUCN criteria): Bird Population Status - red, Red listing based on 2001 IUCN guidelines (from 2017): Critically Endangered (possibly extinct)	Rochetts Farm South Weald	TQ5694	3	2021
Essex Birdwatching Society	<i>Turdus viscivorus</i>	bird	Mistle Thrush	Red data categories - birds (not based on IUCN criteria): Bird Population Status - red, Red listing based on 2001 IUCN guidelines (from 2017): Vulnerable	Weald Park	TQ5694	2	2018
Essex Birdwatching Society	<i>Turdus viscivorus</i>	bird	Mistle Thrush	Red data categories - birds (not based on IUCN criteria): Bird Population Status - red, Red listing based on 2001 IUCN guidelines (from 2017): Vulnerable	Weald CP, near South Weald	TQ5794	1	2019

Essex Birdwatching Society	<i>Turdus viscivorus</i>	bird	Mistle Thrush	Red data categories - birds (not based on IUCN criteria): Bird Population Status - red, Red listing based on 2001 IUCN guidelines (from 2017): Vulnerable	Weald CP	TQ5694	1	2019
Essex Birdwatching Society	<i>Turdus viscivorus</i>	bird	Mistle Thrush	Red data categories - birds (not based on IUCN criteria): Bird Population Status - red, Red listing based on 2001 IUCN guidelines (from 2017): Vulnerable	Weald Park Country Park	TQ5794	15	2021
Essex Birdwatching Society	<i>Turdus viscivorus</i>	bird	Mistle Thrush	Red data categories - birds (not based on IUCN criteria): Bird Population Status - red, Red listing based on 2001 IUCN guidelines (from 2017): Vulnerable	Rochetts Farm South Weald	TQ5694	2	2021
Essex Birdwatching Society	<i>Turdus viscivorus</i>	bird	Mistle Thrush	Red data categories - birds (not based on IUCN criteria): Bird Population Status - red, Red listing based on 2001 IUCN guidelines (from 2017): Vulnerable	Weald CP	TQ5794	11	2019
Essex Birdwatching Society	<i>Turdus viscivorus</i>	bird	Mistle Thrush	Red data categories - birds (not based on IUCN criteria): Bird Population Status - red, Red listing based on 2001 IUCN guidelines (from 2017): Vulnerable	South Weald Cricket Ground	TQ5794	11	2021
Essex Birdwatching Society	<i>Turdus viscivorus</i>	bird	Mistle Thrush	Red data categories - birds (not based on IUCN criteria): Bird Population Status - red, Red listing based on 2001 IUCN guidelines (from 2017): Vulnerable	Weald County Park	TQ5794	3	2015
Essex Birdwatching Society	<i>Turdus viscivorus</i>	bird	Mistle Thrush	Red data categories - birds (not based on IUCN criteria): Bird Population Status - red, Red listing based on 2001 IUCN guidelines (from 2017): Vulnerable	Weald Park	TQ5794	6	2018
Essex Birdwatching Society	<i>Turdus viscivorus</i>	bird	Mistle Thrush	Red data categories - birds (not based on IUCN criteria): Bird Population Status - red, Red listing based on 2001 IUCN guidelines (from 2017): Vulnerable	South Weald Cricket Club	TQ5794	1	2017

Essex Birdwatching Society	<i>Turdus viscivorus</i>	bird	Mistle Thrush	Red data categories - birds (not based on IUCN criteria): Bird Population Status - red, Red listing based on 2001 IUCN guidelines (from 2017): Vulnerable	Weald Country Park	TQ5694	7	2017
Essex Birdwatching Society	<i>Turdus viscivorus</i>	bird	Mistle Thrush	Red data categories - birds (not based on IUCN criteria): Bird Population Status - red, Red listing based on 2001 IUCN guidelines (from 2017): Vulnerable	Weald Country Park	TQ5794	6	2017
Essex Field Club	<i>Veronica officinalis</i>	flowering plant	Heath Speedwell	Red listing based on 2001 IUCN guidelines (from 2014): Near Threatened	Weald Country Park E	TQ5794	1	2008
Essex Field Club	<i>Vicia sativa subsp. nigra</i>	flowering plant	Narrow-leaved Vetch	Red listing based on 2001 IUCN guidelines (from 2014): Waiting List	Weald Country Park E	TQ5794	1	2008
Essex Field Club	<i>Vicia sativa subsp. sativa</i>	flowering plant	Common Vetch	Red listing based on 2001 IUCN guidelines (from 2014): Waiting List	Weald Country Park NE corner	TQ5795	1	2008
Essex Field Club	<i>Vicia sativa subsp. segetalis</i>	flowering plant	Common Vetch	Red listing based on 2001 IUCN guidelines (from 2014): Waiting List	Weald Country Park NE corner	TQ5795	1	2008
Essex Field Club	<i>Vicia sativa subsp. segetalis</i>	flowering plant	Common Vetch	Red listing based on 2001 IUCN guidelines (from 2014): Waiting List	Weald Country Park W	TQ5694	1	2008

26. Essex Red Data List Species

Information contained in the Inventory

The Essex Red Data List was compiled in 2002 for English Nature (now Natural England), with the input of County Recorders and other county specialists and with an extensive period of consultation. The full list is available at www.essexfieldclub.org.uk/portal/p/Essex+Red+Data+List.

The list is an important compilation of Essex information, helping to inform and better enable biodiversity and planning decisions throughout the county. As an internet resource, the list has been updated, with changes listed on the website.

Inclusion of species on the list is guided by the following key criteria:

- In the national Red Data List (where one exists)
- Nationally Scarce/Notable (where there is an available definition and list).
- Species which are rare, declining and/or subject to a high degree of threat in Essex (and not in either of the above categories).

Depending on the degree of regional knowledge this is related to:

- Species recorded in few modern sites (X or fewer sites, since 19XX).
- Species with restricted distribution occurring in habitats under a high degree of threat nationally and/or within the county.
- More widespread species which have undergone a substantial decline in number or distribution since 19XX.
- Species which are extinct in Essex, and for which there is significant potential for re-establishment, either naturally or through intervention.

The values of X will vary for different taxonomic groups; County Recorders and other county specialists have used their knowledge to determine the threshold values for each particular taxonomic group in Essex.

In addition, Essex Red Data List Threat Statuses have been assigned to the Arachnida, aculeate Hymenoptera, Syrphidae, larger Brachycera, Orthoptera and Odonata taxonomic groups. These threat categories are defined* as:

Essex Endangered

- Species known as a single population within a single post-1980 1km² or only from threatened or vulnerable sites in Essex.
- Species believed extinct in Essex.

Essex Vulnerable

- Species known from only two populations in Essex.
- Essex Rare species which are restricted to habitats or sites known to be under threat in Essex.
- Species which only occur at sites in Essex known to be vulnerable.
- Species which have shown a continuous decline over the last twenty years and are now known to exist in less than 1% of the covered post-1980 1km² in Essex.

Essex Threatened

- Essex Scarce species with a Frequency Ratio of less than 1.5 and Tetrad percentage of less than 1.0 indicating widely isolated populations within the county.
- Essex Scarce species which are restricted to habitats or sites known to be under threat in the county.
- Species which have shown a continuous decline over the last twenty years.

Regionally Important

- Species which are important in a national context because Essex contains a significant proportion of the national populations.
- Species which are important in a national context because they have a close association with a specific nationally threatened habitat included in the Biodiversity Action Plan.
- Species which are important in a national context because they are dominant in or peculiar to a specific habitat for which Essex contains a large percentage of the national habitat.

* Detailed information is available at

<http://www.essexfieldclub.org.uk/portal/p/Essex+Red+Data+threat+statuses>

Where a taxon not included in the list has been recorded from 6 or less of the 57 tetrads (10km squares) covering the Watsonian VCs 18 and 19 it has been accorded a provisional Essex Red Data List status (pListed) here.

Essex Red Species Table

Source	Taxon	Group	Vernacular	Status	Location	Position	Records	Latest
Essex Field Club	<i>Acartophthalmus nigrinus</i>	insect - true fly (Diptera)		pListed	Weald Park	TQ5794	2	1982
Essex Field Club	<i>Achillea ptarmica</i>	flowering plant	Sneezewort	Listed	Weald Country Park W	TQ5694	1	2008
Essex Field Club	<i>Adia cinerella</i>	insect - true fly (Diptera)		pListed	Weald Park	TQ573953	1	1977
Essex Field Club	<i>Agathomyia antennata</i>	insect - true fly (Diptera)		pListed	Weald Park	TQ5794	1	1981
Essex Field Club	<i>Agromyza rondensis</i>	insect - true fly (Diptera)	a leaf-miner fly	pListed	Weald Park	TQ573955	1	1976
Essex Field Club	<i>Agrostis canina</i>	flowering plant	Velvet Bent	Listed	Weald Country Park E	TQ5794	1	2008
Essex Field Club	<i>Agrostis canina</i>	flowering plant	Velvet Bent	Listed	Brentwood, South Weald	TQ5794	1	2008
Essex Field Club	<i>Agrostis vinealis</i>	flowering plant	Brown Bent	Listed	Weald Country Park E	TQ5794	1	2008
Essex Birdwatching Society	<i>Aix galericulata</i>	bird	Mandarin Duck	Listed	Weald Park Country Park	TQ5794	7	2021
Essex Birdwatching Society	<i>Aix galericulata</i>	bird	Mandarin Duck	Listed	Weald Country Park	TQ5794	2	2015
Essex Birdwatching Society	<i>Aix galericulata</i>	bird	Mandarin Duck	Listed	Weald Country Park	TQ5694	1	2018
Essex Birdwatching Society	<i>Alauda arvensis</i>	bird	Skylark	Listed	Weald Park Country Park	TQ5794	1	2020
Essex Birdwatching Society	<i>Alauda arvensis</i>	bird	Skylark	Listed	Rochetts Farm South Weald	TQ5694	6	2021
Essex Birdwatching Society	<i>Alauda arvensis</i>	bird	Skylark	Listed	South Weald Cricket Ground	TQ5794	1	2021
Essex Field Club	<i>Allodia lugens</i>	insect - true fly (Diptera)		pListed	Weald Park	TQ5795	1	1981
Essex Field Club	<i>Allodiopsis rustica</i>	insect - true fly (Diptera)		pListed	Weald Park	TQ5794	1	1981
Essex Field Club	<i>Anacamptis pyramidalis</i>	flowering plant	Pyramidal Orchid	Listed	Weald Country Park NE corner	TQ5795	1	2008

Essex Birdwatching Society	<i>Anas crecca</i>	bird	Teal	Listed	Weald CP	TQ5794	1	2019
Essex Birdwatching Society	<i>Anas crecca</i>	bird	Teal	Listed	Weald CP	TQ5694	1	2019
Essex Birdwatching Society	<i>Anas crecca</i>	bird	Teal	Listed	Weald Park Country Park	TQ5794	2	2021
Essex Birdwatching Society	<i>Anas crecca</i>	bird	Teal	Listed	Weald County Park	TQ5794	1	2015
Essex Birdwatching Society	<i>Anas crecca</i>	bird	Teal	Listed	Weald Park	TQ5794	1	2016
Essex Birdwatching Society	<i>Anas strepera</i>	bird		Listed	South Weald, Rochetts Lake	TQ5694	1	2017
Essex Field Club	<i>Anopheles plumbeus</i>	insect - true fly (Diptera)		pListed	Weald Park	TQ5795	1	1987
Essex Field Club	<i>Antlemon servulum</i>	insect - true fly (Diptera)		pListed	Weald Park	TQ5795	1	1987
Essex Birdwatching Society	<i>Asio otus</i>	bird	Long-eared Owl	Listed	Wat Tyler CP	TQ5694	1	2019
Essex Field Club	<i>Athyrium filix-femina</i>	fern	Lady-fern	Listed	Weald Country Park NE corner	TQ5795	1	2008
Essex Field Club	<i>Athyrium filix-femina</i>	fern	Lady-fern	Listed	Weald Country Park E	TQ5794	1	2008
Essex Field Club	<i>Athyrium filix-femina</i>	fern	Lady-fern	Listed	Brentwood, South Weald	TQ5794	1	1975
Essex Field Club	<i>Aulacigaster leucopeza</i>	insect - true fly (Diptera)		pListed	Weald Park	TQ5794	1	1981
Essex Birdwatching Society	<i>Aythya ferina</i>	bird	Pochard	Listed	Weald CP	TQ5794	2	2013
Essex Field Club	<i>Bibio leucopterus</i>	insect - true fly (Diptera)		pListed	Weald Park	TQ574955	2	1976
Essex Field Club	<i>Bibio longipes</i>	insect - true fly (Diptera)		pListed	Weald Park	TQ570953	1	1975
Essex Field Club	<i>Bicellaria intermedia</i>	insect - true fly (Diptera)		pListed	Weald Park	TQ573953	1	1980

Essex Field Club	<i>Bicellaria nigra</i>	insect - true fly (Diptera)		pListed	Weald Park	TQ5795	1	1981
Essex Field Club	<i>Boletina dubia</i>	insect - true fly (Diptera)		pListed	Weald Park	TQ5795	1	1981
Essex Field Club	<i>Boletus queletii</i>	fungus		Listed	Weald Country Park E	TQ5794	1	2006
Essex Field Club	<i>Bolitophila saundersii</i>	insect - true fly (Diptera)		pListed	Weald Park	TQ5795	1	1980
Essex Field Club	<i>Brachyopa insensilis</i>	insect - true fly (Diptera)	a hoverfly	Listed	Weald Park	TQ5794	2	1990
Essex Field Club	<i>Brachyopa insensilis</i>	insect - true fly (Diptera)	a hoverfly	Listed	Weald Country Park	TQ5794	1	1988
Essex Field Club	<i>Brevicornu griseicolle</i>	insect - true fly (Diptera)		pListed	Weald Park	TQ5795	1	1978
Essex Field Club	<i>Brevicornu sericoma</i>	insect - true fly (Diptera)		pListed	Weald Park	TQ5795	1	1981
Essex Field Club	<i>Callomyia amoena</i>	insect - true fly (Diptera)		pListed	Weald Park	TQ5794	1	1981
Essex Field Club	<i>Callomyia amoena</i>	insect - true fly (Diptera)		pListed	Weald Park centroid	TQ5795	1	1981
Essex Field Club	<i>Callomyia speciosa</i>	insect - true fly (Diptera)		pListed	Weald Park	TQ5795	1	1980
Essex Field Club	<i>Campanula rotundifolia</i>	flowering plant	Harebell	Listed	Weald Country Park E	TQ5794	1	2008
Essex Field Club	<i>Campanula rotundifolia</i>	flowering plant	Harebell	Listed	Brentwood, South Weald	TQ5794	1	2008
Essex Field Club	<i>Cardamine amara</i>	flowering plant	Large Bitter-cress	Listed	Weald Country Park E	TQ5794	1	2008
Essex Field Club	<i>Cardamine amara</i>	flowering plant	Large Bitter-cress	Listed	Brentwood, South Weald	TQ5794	1	1979
Essex Field Club	<i>Cerodontha atronitens</i>	insect - true fly (Diptera)	a leaf-miner fly	pListed	Weald Park	TQ5794	1	1981
Essex Field Club	<i>Cerodontha bimaculata</i>	insect - true fly (Diptera)	a leaf-miner fly	pListed	Weald Park	TQ5794	1	1981
Essex Field Club	<i>Chalarus latifrons</i>	insect - true fly (Diptera)		pListed	Weald Park	TQ5794	2	1981
Essex Field Club	<i>Chalarus latifrons</i>	insect - true fly (Diptera)		pListed	Weald Park	TQ5795	1	1980
Essex Field Club	<i>Chalarus pughi</i>	insect - true fly (Diptera)		pListed	Weald Park	TQ573953	1	1980
Essex Field Club	<i>Chalarus pughi</i>	insect - true fly (Diptera)		pListed	Weald Park	TQ5794	1	1981

Essex Field Club	<i>Chalarus spurius</i>	insect - true fly (Diptera)		pListed	Weald Park	TQ5794	1	1981
Essex Field Club	<i>Cheilotrichia cinerascens</i>	insect - true fly (Diptera)		pListed	Weald Park	TQ572955	1	1977
Essex Field Club	<i>Cheilotrichia cinerascens</i>	insect - true fly (Diptera)		pListed	South Weald	TQ572955	1	1977
Essex Field Club	<i>Chelifera precatória</i>	insect - true fly (Diptera)		pListed	Weald Park	TQ5795	1	1987
Essex Field Club	<i>Chelifera precatória</i>	insect - true fly (Diptera)		pListed	Weald Park	TQ5794	1	1981
Essex Field Club	<i>Chironomus riparius</i>	insect - true fly (Diptera)		pListed	Weald Park	TQ5795	1	1981
Essex Field Club	<i>Chrysosplenium oppositifolium</i>	flowering plant	Opposite-leaved Golden-saxifrage	Listed	Weald Country Park NE corner	TQ5795	1	2008
Essex Field Club	<i>Chrysosplenium oppositifolium</i>	flowering plant	Opposite-leaved Golden-saxifrage	Listed	Weald Country Park E	TQ5794	1	2008
Essex Field Club	<i>Chrysosplenium oppositifolium</i>	flowering plant	Opposite-leaved Golden-saxifrage	Listed	Brentwood, South Weald	TQ5794	2	2008
Essex Field Club	<i>Cinochira atra</i>	insect - true fly (Diptera)		pListed	Weald Park	TQ5794	2	1981
Essex Birdwatching Society	<i>Circus aeruginosus</i>	bird	Marsh Harrier	Listed	South Weald Cricket Ground	TQ5794	1	2014
Essex Birdwatching Society	<i>Circus aeruginosus</i>	bird	Marsh Harrier	Listed	Wat Tyler CP	TQ5694	1	2019
Essex Birdwatching Society	<i>Coccothraustes coccothraustes</i>	bird	Hawfinch	Listed	Weald Park Country Park	TQ5794	1	2021
Essex Birdwatching Society	<i>Coccothraustes coccothraustes</i>	bird	Hawfinch	Listed	South Weald Cricket Ground	TQ5794	1	2014
Essex Birdwatching Society	<i>Coccothraustes coccothraustes</i>	bird	Hawfinch	Listed	Weald Country Park	TQ5694	1	2017
Essex Birdwatching Society	<i>Coccothraustes coccothraustes</i>	bird	Hawfinch	Listed	Weald Country Park	TQ5794	3	2017
Essex Field Club	<i>Coenonympha pamphilus</i>	insect - butterfly	Small Heath	Listed	Weald Country Park	TQ566946	1	2019
Essex Field Club	<i>Coenonympha pamphilus</i>	insect - butterfly	Small Heath	Listed	Weald Country Park	TQ570950	1	2019

Essex Field Club	<i>Coenonympha pamphilus</i>	insect - butterfly	Small Heath	Listed	Weald Country Park	TQ567946	1	2020
Essex Field Club	<i>Coenonympha pamphilus</i>	insect - butterfly	Small Heath	Listed	Weald Country Park	TQ5694	1	2020
Essex Field Club	<i>Coenonympha pamphilus</i>	insect - butterfly	Small Heath	Listed	Weald Country Park	TQ567947	1	2020
Essex Field Club	<i>Coenonympha pamphilus</i>	insect - butterfly	Small Heath	Listed	Weald Country Park	TQ56369459	1	2020
Essex Field Club	<i>Coenonympha pamphilus</i>	insect - butterfly	Small Heath	Listed	Weald CP	TQ566952	1	2020
Essex Field Club	<i>Cyperus longus</i>	flowering plant	Galingale	Listed	Weald Country Park E	TQ5794	1	2008
Essex Field Club	<i>Cyperus longus</i>	flowering plant	Galingale	Listed	Weald Country Park W	TQ5694	1	2008
Essex Field Club	<i>Dactylorhiza maculata subsp. ericetorum</i>	flowering plant	Heath Spotted-orchid	Listed	Weald Country Park E	TQ5794	1	2010
Essex Field Club	<i>Dahlia geniculata</i>	insect - true fly (Diptera)		pListed	Weald Park	TQ5795	2	1980
Essex Birdwatching Society	<i>Delichon urbicum</i>	bird	House Martin	Listed	South Weald Cricket Ground	TQ5794	4	2021
Essex Birdwatching Society	<i>Delichon urbicum</i>	bird	House Martin	Listed	South Weald Cricket Pitch	TQ5794	2	2015
Essex Birdwatching Society	<i>Delichon urbicum</i>	bird	House Martin	Listed	Weald County Park	TQ5794	1	2015
Essex Birdwatching Society	<i>Delichon urbicum</i>	bird	House Martin	Listed	Weald Park	TQ5794	4	2018
Essex Birdwatching Society	<i>Delichon urbicum</i>	bird	House Martin	Listed	Weald Country Park	TQ5694	2	2017
Essex Birdwatching Society	<i>Delichon urbicum</i>	bird	House Martin	Listed	Weald Country Park	TQ5794	2	2017
Essex Birdwatching Society	<i>Delichon urbicum</i>	bird	House Martin	Listed	Weald CP	TQ5694	2	2019
Essex Birdwatching Society	<i>Delichon urbicum</i>	bird	House Martin	Listed	Weald CP	TQ5794	2	2019

Essex Birdwatching Society	<i>Delichon urbicum</i>	bird	House Martin	Listed	Weald Park Country Park	TQ5794	3	2020
Essex Field Club	<i>Dexiosoma caninum</i>	insect - true fly (Diptera)		pListed	Weald Park	TQ570953	1	1980
Essex Field Club	<i>Diastata fuscata</i>	insect - true fly (Diptera)		pListed	Weald Park	TQ5795	4	1987
Essex Field Club	<i>Diastata fuscata</i>	insect - true fly (Diptera)		pListed	Weald Park	TQ5794	2	1981
Essex Field Club	<i>Dinocheirus panzeri</i>	pseudoscorpion		Listed	Weald Park, The Forest	TQ572948	1	1985
Essex Field Club	<i>Drapetis simulans</i>	insect - true fly (Diptera)		pListed	Weald Park	TQ5795	1	1980
Essex Field Club	<i>Drosophila obscura</i>	insect - true fly (Diptera)		pListed	Weald Park	TQ5795	2	1981
Essex Field Club	<i>Dynatosoma fuscicorne</i>	insect - true fly (Diptera)		pListed	Weald Park	TQ5795	1	1997
Essex Field Club	<i>Eloeophila submarmorata</i>	insect - true fly (Diptera)		pListed	Weald Park	TQ5794	1	1981
Essex Birdwatching Society	<i>Emberiza schoeniclus</i>	bird	Reed Bunting	Listed	Weald CP, near South Weald	TQ5794	1	2019
Essex Birdwatching Society	<i>Emberiza schoeniclus</i>	bird	Reed Bunting	Listed	Weald CP	TQ5694	1	2019
Essex Birdwatching Society	<i>Emberiza schoeniclus</i>	bird	Reed Bunting	Listed	Weald County Park	TQ5794	1	2015
Essex Birdwatching Society	<i>Emberiza schoeniclus</i>	bird	Reed Bunting	Listed	Weald Country Park	TQ5694	1	2017
Essex Field Club	<i>Empis grisea</i>	insect - true fly (Diptera)		pListed	Weald Park	TQ5794	1	1981
Essex Field Club	<i>Empis grisea</i>	insect - true fly (Diptera)		pListed	Weald Park	TQ5795	2	1980
Essex Field Club	<i>Empis stercorea</i>	insect - true fly (Diptera)		pListed	Weald Park	TQ575945	2	1976
Essex Field Club	<i>Epilobium obscurum</i>	flowering plant	Short-fruited Willowherb	Listed	Weald Country Park NE corner	TQ5795	1	2008
Essex Field Club	<i>Epilobium obscurum</i>	flowering plant	Short-fruited Willowherb	Listed	Weald Country Park E	TQ5794	1	2008
Essex Field Club	<i>Epipactis helleborine</i>	flowering plant	Broad-leaved Helleborine	Listed	Weald Country Park NE corner	TQ5795	1	2008

Essex Field Club	<i>Eptesicus serotinus</i>	terrestrial mammal	Serotine	Listed	TQ567944	TQ567944	2	1985
Essex Bat Group	<i>Eptesicus serotinus</i>	terrestrial mammal	Serotine	Listed	Weald, Brentwood	TQ574529 5080	2	2018
Essex Field Club	<i>Erythromma viridulum</i>	insect - dragonfly (Odonata)	Small Red-eyed Damselfly	Listed	Essex	TQ564943	2	2000
Essex Field Club	<i>Eudorylas subterminalis</i>	insect - true fly (Diptera)		pListed	Weald Park	TQ5794	1	1981
Essex Field Club	<i>Eumerus ornatus</i>	insect - true fly (Diptera)	a hoverfly	Listed	Weald Park	TQ5795	1	1978
Essex Birdwatching Society	<i>Falco subbuteo</i>	bird	Hobby	Listed	Weald Park Country Park	TQ5794	2	2020
Essex Birdwatching Society	<i>Falco subbuteo</i>	bird	Hobby	Listed	South Weald Cricket Ground	TQ5794	1	2021
Essex Birdwatching Society	<i>Falco subbuteo</i>	bird	Hobby	Listed	Rochetts Farm South Weald	TQ5694	1	2021
Essex Birdwatching Society	<i>Falco subbuteo</i>	bird	Hobby	Listed	Weald CP, near South Weald	TQ5794	1	2014
Essex Birdwatching Society	<i>Falco subbuteo</i>	bird	Hobby	Listed	South Weald Cricket Pitch	TQ5794	1	2015
Essex Birdwatching Society	<i>Falco subbuteo</i>	bird	Hobby	Listed	Weald County Park	TQ5794	1	2015
Essex Field Club	<i>Fannia carbonaria</i>	insect - true fly (Diptera)		pListed	Weald Park	TQ573953	1	1980
Essex Field Club	<i>Fannia speciosa</i>	insect - true fly (Diptera)		pListed	Weald Park	TQ5795	1	1980
Essex Field Club	<i>Fannia subsimilis</i>	insect - true fly (Diptera)		pListed	Weald Park	TQ575945	1	1976
Essex Field Club	<i>Frangula alnus</i>	flowering plant	Alder Buckthorn	Listed	Weald Country Park E	TQ5794	1	2008
Essex Field Club	<i>Galium uliginosum</i>	flowering plant	Fen Bedstraw	Listed	Weald Country Park E	TQ5794	1	2008
Essex Field Club	<i>Galium uliginosum</i>	flowering plant	Fen Bedstraw	Listed	Brentwood, South Weald	TQ5794	1	2008
Essex Field Club	<i>Ganoderma lucidum</i>	fungus		Listed	South Weald Country Park	TQ5794	1	1992

Essex Field Club	<i>Ganoderma resinaceum</i>	fungus		Listed	South Weald Country Park	TQ5794	1	1992
Essex Field Club	<i>Gloma fuscipennis</i>	insect - true fly (Diptera)		pListed	Weald Park	TQ5794	1	1981
Essex Field Club	<i>Glyphipterix thrasonella</i>	insect - moth	a moth	pListed	Weald CP	TQ573944	1	2012
Essex Field Club	<i>Glyphipterix thrasonella</i>	insect - moth	a moth	pListed	Weald Country Park	TQ575946	1	2021
Essex Field Club	<i>Gymnochiromyia inermis</i>	insect - true fly (Diptera)		pListed	Weald Park	TQ5794	1	1981
Essex Field Club	<i>Hieracium umbellatum</i>	flowering plant	Umbellate Hawkweed	Listed	Brentwood, South Weald	TQ5794	1	1975
Essex Field Club	<i>Hilara longifurca</i>	insect - true fly (Diptera)		pListed	Weald Park	TQ5794	1	1981
Essex Field Club	<i>Hilara longifurca</i>	insect - true fly (Diptera)		pListed	Weald Park	TQ5795	2	1978
Essex Field Club	<i>Hilara manicata</i>	insect - true fly (Diptera)		pListed	Weald Park	TQ5795	1	1978
Essex Field Club	<i>Hilara nigrina</i>	insect - true fly (Diptera)		pListed	Weald Park	TQ5795	1	1978
Essex Field Club	<i>Hilara rejecta</i>	insect - true fly (Diptera)		pListed	Weald Park	TQ5795	2	1980
Essex Field Club	<i>Hottonia palustris</i>	flowering plant	Water-violet	Listed	Weald Country Park E	TQ5794	1	2008
Essex Field Club	<i>Hybomitra bimaculata</i>	insect - true fly (Diptera)		Listed	Weald Park	TQ573953	1	1980
Essex Field Club	<i>Hydrotaea tuberculata</i>	insect - true fly (Diptera)		pListed	Weald Park	TQ5795	1	1978
Essex Field Club	<i>Ilisia occoecata</i>	insect - true fly (Diptera)		pListed	Weald Park	TQ575952	1	1976
Essex Field Club	<i>Lasioglossum lativentre</i>	insect - hymenopteran	Furry-claspered Furrow Bee	Listed	Weald Park	TQ570947	1	1985
Essex Field Club	<i>Lasiommata megera</i>	insect - butterfly	Wall	Listed	2 Georges Drive, Pilgrims Hatch, Brentwood, Essex CM15 9JR	TQ5795	1	1992
Essex Field Club	<i>Lasiommata megera</i>	insect - butterfly	Wall	Listed	Cedars, Hulletts Lane, Pilgrim Hatch, Essex CM15 9RX	TQ5794	2	1991
Essex Field Club	<i>Lasius brunneus</i>	insect - hymenopteran	an ant	Listed	Weald Park	TQ574943	1	1989

Essex Field Club	<i>Leia cylindrica</i>	insect - true fly (Diptera)		pListed	Weald Park	TQ5794	1	1981
Essex Field Club	<i>Leia fascipennis</i>	insect - true fly (Diptera)		pListed	Weald Park	TQ5794	1	1981
Essex Field Club	<i>Leucophenga maculata</i>	insect - true fly (Diptera)		pListed	Weald Park	TQ5795	1	1981
Essex Field Club	<i>Limenitis camilla</i>	insect - butterfly	White Admiral	Listed	Weald C.P.	TQ573950	1	2017
Essex Field Club	<i>Limnophora maculosa</i>	insect - true fly (Diptera)		pListed	Weald Park	TQ5794	1	1981
Essex Field Club	<i>Limnophora maculosa</i>	insect - true fly (Diptera)		pListed	Weald Park	TQ575952	1	1976
Essex Field Club	<i>Liriomyza orbona</i>	insect - true fly (Diptera)	a leaf-miner fly	pListed	Weald Park	TQ570953	1	1975
Essex Field Club	<i>Lonchoptera tristis</i>	insect - true fly (Diptera)		pListed	Weald Park	TQ5795	1	1987
Essex Field Club	<i>Luzula sylvatica</i>	flowering plant	Great Wood-rush	Listed	Weald Country Park NE corner	TQ5795	1	2008
Essex Field Club	<i>Macrocera stigmoides</i>	insect - true fly (Diptera)		pListed	Weald Park	TQ5795	1	1980
Essex Field Club	<i>Mallota cimbiciformis</i>	insect - true fly (Diptera)	a hoverfly	Listed	South Weald Country Park	TQ5794	2	1990
Essex Field Club	<i>Mallota cimbiciformis</i>	insect - true fly (Diptera)	a hoverfly	Listed	Weald Park (centroid)	TQ5795	1	1990
Essex Field Club	<i>Megalopelma nigroclavatum</i>	insect - true fly (Diptera)		pListed	Weald Park	TQ5795	1	1980
Essex Field Club	<i>Megamerina dolium</i>	insect - true fly (Diptera)		pListed	Weald Park	TQ5795	1	1978
Essex Field Club	<i>Meiosimyza affinis</i>	insect - true fly (Diptera)		pListed	Weald Park	TQ5794	1	1981
Essex Field Club	<i>Meiosimyza affinis</i>	insect - true fly (Diptera)		pListed	Weald Park	TQ573953	1	1980
Essex Field Club	<i>Meles meles</i>	terrestrial mammal	Badger	Listed	TQ581942	TQ581942	3	2008
Essex Field Club	<i>Meles meles</i>	terrestrial mammal	Badger	Listed	TQ583946	TQ583946	2	1998
Essex Field Club	<i>Meles meles</i>	terrestrial mammal	Badger	Listed	TQ572940	TQ572940	2	2014
Essex Field Club	<i>Meles meles</i>	terrestrial mammal	Badger	Listed	TQ571940	TQ571940	2	2014
Essex Field Club	<i>Meoneura triangularis</i>	insect - true fly (Diptera)		pListed	Weald Park	TQ5794	1	1981

Essex Field Club	<i>Meoneura vagans</i>	insect - true fly (Diptera)		pListed	Weald Park	TQ5794	1	1981
Essex Field Club	<i>Microphor crassipes</i>	insect - true fly (Diptera)		pListed	Weald Park	TQ5794	1	1981
Essex Field Club	<i>Micropsectra apposita</i>	insect - true fly (Diptera)		pListed	Weald Park	TQ5795	1	1991
Essex Field Club	<i>Molophilus flavus</i>	insect - true fly (Diptera)		pListed	Weald Park	TQ573953	1	1980
Essex Birdwatching Society	<i>Motacilla flava</i>	bird	Yellow Wagtail	Listed	Weald Park	TQ5794	2	2016
Essex Birdwatching Society	<i>Motacilla flava</i>	bird	Yellow Wagtail	Listed	Weald Country Park	TQ5694	1	2017
Essex Birdwatching Society	<i>Motacilla flava</i>	bird	Yellow Wagtail	Listed	Weald Country Park	TQ5794	1	2017
Essex Birdwatching Society	<i>Muscicapa striata</i>	bird	Spotted Flycatcher	Listed	Weald CP	TQ5794	3	2019
Essex Birdwatching Society	<i>Muscicapa striata</i>	bird	Spotted Flycatcher	Listed	Weald County Park	TQ5794	2	2015
Essex Birdwatching Society	<i>Muscicapa striata</i>	bird	Spotted Flycatcher	Listed	Weald Park	TQ5794	4	2016
Essex Birdwatching Society	<i>Muscicapa striata</i>	bird	Spotted Flycatcher	Listed	Weald CP	TQ5694	1	2019
Essex Birdwatching Society	<i>Muscicapa striata</i>	bird	Spotted Flycatcher	Listed	Weald Park Country Park	TQ5794	4	2021
Essex Birdwatching Society	<i>Muscicapa striata</i>	bird	Spotted Flycatcher	Listed	Sandpit Lane South Weald	TQ5794	1	2020
Essex Field Club	<i>Mycetophila pumila</i>	insect - true fly (Diptera)		pListed	Weald Park	TQ5795	1	1980
Essex Field Club	<i>Mycomya cinerascens</i>	insect - true fly (Diptera)		pListed	Weald Park	TQ5795	1	1981
Essex Field Club	<i>Mydaea humeralis</i>	insect - true fly (Diptera)		pListed	Weald Park	TQ573953	1	1980
Essex Field Club	<i>Mydaea orthonevra</i>	insect - true fly (Diptera)		pListed	Weald Park	TQ5794	1	1981

Essex Field Club	<i>Myotis daubentonii</i>	terrestrial mammal	Daubenton's Bat	Listed	TQ568944	TQ568944	2	2004
Essex Field Club	<i>Myotis daubentonii</i>	terrestrial mammal	Daubenton's Bat	Listed	TQ569946	TQ569946	1	1997
Essex Field Club	<i>Myotis daubentonii</i>	terrestrial mammal	Daubenton's Bat	Listed	TQ568945	TQ568945	1	2014
Essex Bat Group	<i>Myotis daubentonii</i>	terrestrial mammal	Daubenton's Bat	Listed	Weald Country Park	TQ567194 34	1	2014
Essex Bat Group	<i>Myotis daubentonii</i>	terrestrial mammal	Daubenton's Bat	Listed	Weald, Brentwood	TQ568229 4443	2	2018
Essex Bat Group	<i>Myotis daubentonii</i>	terrestrial mammal	Daubenton's Bat	Listed	Weald Country Park, Brentwood	TQ576695 12	3	2021
Essex Bat Group	<i>Myotis nattereri</i>	terrestrial mammal	Natterer's Bat	Listed	Weald Country Park, Brentwood, Essex	TQ568942	2	2011
Essex Bat Group	<i>Myotis nattereri</i>	terrestrial mammal	Natterer's Bat	Listed	South Weald, Church of St Peter	TQ571939	1	2009
Essex Bat Group	<i>Nyctalus noctula</i>	terrestrial mammal	Noctule Bat	Listed	Weald Country Park, Brentwood, Essex	TQ566943	3	2010
Essex Bat Group	<i>Nyctalus noctula</i>	terrestrial mammal	Noctule Bat	Listed	Weald Country Park, Brentwood, Essex	TQ568942	10	2011
Essex Bat Group	<i>Nyctalus noctula</i>	terrestrial mammal	Noctule Bat	Listed	Weald Country Park, Brentwood, Essex	TQ570945	3	2010
Essex Bat Group	<i>Nyctalus noctula</i>	terrestrial mammal	Noctule Bat	Listed	Weald Country Park, Brentwood, Essex	TQ570946	1	2010
Essex Bat Group	<i>Nyctalus noctula</i>	terrestrial mammal	Noctule Bat	Listed	Weald Country Park, Brentwood, Essex	TQ571939	2	2010
Essex Bat Group	<i>Nyctalus noctula</i>	terrestrial mammal	Noctule Bat	Listed	Weald Country Park, Brentwood, Essex	TQ573948	1	2010
Essex Field Club	<i>Nyctalus noctula</i>	terrestrial mammal	Noctule Bat	Listed	TQ567944	TQ567944	2	1985
Essex Field Club	<i>Nyctalus noctula</i>	terrestrial mammal	Noctule Bat	Listed	TQ568944	TQ568944	2	2004
Essex Field Club	<i>Ochlerotatus punctor</i>	insect - true fly (Diptera)		pListed	Weald Park	TQ5795	1	1987
Essex Field Club	<i>Ochlerotatus rusticus</i>	insect - true fly (Diptera)		pListed	Weald Park	TQ5795	1	1980

Essex Field Club	<i>Odinia boletina</i>	insect - true fly (Diptera)		pListed	Weald Park	TQ5794	1	1981
Essex Field Club	<i>Oedalea tibialis</i>	insect - true fly (Diptera)		pListed	Weald Park	TQ5794	2	1981
Essex Field Club	<i>Parasteatoda simulans</i>	spider (Araneae)	formerly Achaearanea simulans	Listed	Weald Park	TQ571939	2	1998
Essex Field Club	<i>Phalonidia gilvicomana</i>	insect - moth	a moth	pListed	Weald Park, Foxdown Cottage	TQ574949	1	1985
Essex Field Club	<i>Philophylla caesio</i>	insect - true fly (Diptera)		pListed	Weald Park	TQ5795	2	1980
Essex Field Club	<i>Phronia basalis</i>	insect - true fly (Diptera)		pListed	Weald Park	TQ5795	1	1980
Essex Field Club	<i>Phylidorea fulvonervosa</i>	insect - true fly (Diptera)		pListed	Weald Park	TQ573953	1	1980
Essex Birdwatching Society	<i>Phylloscopus sibilatrix</i>	bird	Wood Warbler	Listed	Weald Park	TQ5794	1	2016
Essex Birdwatching Society	<i>Phylloscopus sibilatrix</i>	bird	Wood Warbler	Listed	Weald Park Country Park	TQ5794	1	2020
Essex Field Club	<i>Pipistrellus nathusii</i>	terrestrial mammal	Nathusius's Pipistrelle	Listed	TQ568945	TQ568945	1	2014
Essex Bat Group	<i>Pipistrellus nathusii</i>	terrestrial mammal	Nathusius's Pipistrelle	Listed	Weald Country Park	TQ567194 34	1	2014
Essex Bat Group	<i>Pipistrellus nathusii</i>	terrestrial mammal	Nathusius's Pipistrelle	Listed	Weald Country Park	TQ570294 48	2	2018
Essex Bat Group	<i>Pipistrellus nathusii</i>	terrestrial mammal	Nathusius's Pipistrelle	Listed	Weald Country Park, Brentwood	TQ577947	6	2020
Essex Bat Group	<i>Pipistrellus pipistrellus</i>	terrestrial mammal	Common Pipistrelle	Listed	Weald Country Park	TQ567194 34	1	2014
Essex Bat Group	<i>Pipistrellus pipistrellus</i>	terrestrial mammal	Common Pipistrelle	Listed	Weald, Brentwood	TQ568229 4443	2	2018
Essex Bat Group	<i>Pipistrellus pipistrellus</i>	terrestrial mammal	Common Pipistrelle	Listed	Weald Country Park	TQ568294 06	1	2012
Essex Bat Group	<i>Pipistrellus pipistrellus</i>	terrestrial mammal	Common Pipistrelle	Listed	Weald Country Park, Brentwood	TQ574950	1	2021
Essex Bat Group	<i>Pipistrellus pipistrellus</i>	terrestrial mammal	Common Pipistrelle	Listed	Weald Country Park, Brentwood	TQ577947	2	2020
Essex Bat Group	<i>Pipistrellus pipistrellus</i>	terrestrial mammal	Common Pipistrelle	Listed	Weald Country Park, Brentwood	TQ578194 68	2	2020
Essex Field Club	<i>Pipistrellus pipistrellus</i>	terrestrial mammal	Common Pipistrelle	Listed	TQ580942	TQ580942	3	2007

Essex Field Club	<i>Pipistrellus pipistrellus</i>	terrestrial mammal	Common Pipistrelle	Listed	TQ568944	TQ568944	2	2004
Essex Field Club	<i>Pipistrellus pipistrellus</i>	terrestrial mammal	Common Pipistrelle	Listed	TQ568945	TQ568945	1	2014
Essex Field Club	<i>Pipistrellus pygmaeus</i>	terrestrial mammal	Soprano Pipistrelle	Listed	TQ568944	TQ568944	2	2004
Essex Field Club	<i>Pipistrellus pygmaeus</i>	terrestrial mammal	Soprano Pipistrelle	Listed	TQ569946	TQ569946	1	1997
Essex Field Club	<i>Pipistrellus pygmaeus</i>	terrestrial mammal	Soprano Pipistrelle	Listed	TQ568945	TQ568945	1	2014
Essex Bat Group	<i>Pipistrellus pygmaeus</i>	terrestrial mammal	Soprano Pipistrelle	Listed	Weald Country Park	TQ56719434	1	2014
Essex Bat Group	<i>Pipistrellus pygmaeus</i>	terrestrial mammal	Soprano Pipistrelle	Listed	Weald, Brentwood	TQ5682294443	2	2018
Essex Bat Group	<i>Pipistrellus pygmaeus</i>	terrestrial mammal	Soprano Pipistrelle	Listed	Weald Country Park, Brentwood	TQ572949	2	2018
Essex Bat Group	<i>Pipistrellus pygmaeus</i>	terrestrial mammal	Soprano Pipistrelle	Listed	Weald Country Park, Brentwood	TQ572950	2	2018
Essex Bat Group	<i>Pipistrellus pygmaeus</i>	terrestrial mammal	Soprano Pipistrelle	Listed	Weald Country Park, Brentwood	TQ574950	2	2020
Essex Bat Group	<i>Pipistrellus pygmaeus</i>	terrestrial mammal	Soprano Pipistrelle	Listed	Weald Country Park, Brentwood	TQ577947	2	2021
Essex Field Club	<i>Platypalpus rapidus</i>	insect - true fly (Diptera)		pListed	Weald Park	TQ5795	1	1980
Essex Field Club	<i>Platypalpus rapidus</i>	insect - true fly (Diptera)		pListed	Weald Park	TQ573953	1	1980
Essex Bat Group	<i>Plecotus auritus</i>	terrestrial mammal	Brown Long-eared Bat	Listed	Weald	TQ565940	1	2019
Essex Bat Group	<i>Plecotus auritus</i>	terrestrial mammal	Brown Long-eared Bat	Listed	Weald Country Park, Brentwood	TQ56629505	2	2020
Essex Bat Group	<i>Plecotus auritus</i>	terrestrial mammal	Brown Long-eared Bat	Listed	South Weald, Church of St Peter	TQ571939	1	2009
Essex Bat Group	<i>Plecotus auritus</i>	terrestrial mammal	Brown Long-eared Bat	Listed	Weald Country Park, Brentwood	TQ574950	2	2020
Essex Field Club	<i>Polyporivora ornata</i>	insect - true fly (Diptera)		pListed	Weald Park	TQ5795	1	1981
Essex Field Club	<i>Populus nigra subsp. betulifolia</i>	flowering plant	Black Poplar	Listed	Weald Country Park W	TQ5694	1	2008
Essex Field Club	<i>Potentilla anglica</i>	flowering plant	Trailing Tormentil	Listed	Weald Country Park E	TQ5794	1	2008
Essex Field Club	<i>Protearomyia nigra</i>	insect - true fly (Diptera)		pListed	Weald Park	TQ5795	1	1980

Essex Field Club	<i>Protophila latipes</i>	insect - true fly (Diptera)		pListed	Weald Park	TQ5795	1	1980
Essex Field Club	<i>Ptychoptera lacustris</i>	insect - true fly (Diptera)		pListed	Weald Park	TQ5794	1	1981
Essex Birdwatching Society	<i>Pyrrhula pyrrhula</i>	bird	Bullfinch	Listed	Weald CP	TQ5794	4	2019
Essex Birdwatching Society	<i>Pyrrhula pyrrhula</i>	bird	Bullfinch	Listed	Weald CP, near South Weald	TQ5794	3	2014
Essex Birdwatching Society	<i>Pyrrhula pyrrhula</i>	bird	Bullfinch	Listed	Weald Park	TQ5794	4	2018
Essex Birdwatching Society	<i>Pyrrhula pyrrhula</i>	bird	Bullfinch	Listed	Weald Country Park	TQ5694	3	2017
Essex Birdwatching Society	<i>Pyrrhula pyrrhula</i>	bird	Bullfinch	Listed	Weald Country Park	TQ5794	4	2017
Essex Birdwatching Society	<i>Pyrrhula pyrrhula</i>	bird	Bullfinch	Listed	Weald Park Country Park	TQ5794	4	2021
Essex Birdwatching Society	<i>Rallus aquaticus</i>	bird	Water Rail	Listed	Weald Park	TQ5694	1	2018
Essex Birdwatching Society	<i>Regulus ignicapilla</i>	bird	Firecrest	Listed	Weald County Park	TQ5794	2	2015
Essex Birdwatching Society	<i>Regulus ignicapilla</i>	bird	Firecrest	Listed	Weald Country Park	TQ5694	1	2017
Essex Birdwatching Society	<i>Regulus ignicapilla</i>	bird	Firecrest	Listed	Weald CP, near South Weald	TQ5794	1	2019
Essex Birdwatching Society	<i>Regulus ignicapilla</i>	bird	Firecrest	Listed	Weald CP	TQ5694	1	2019
Essex Field Club	<i>Renocera pallida</i>	insect - true fly (Diptera)		pListed	Weald Park	TQ574950	1	1985
Essex Field Club	<i>Rhagonycha lutea</i>	insect - beetle (Coleoptera)		Listed	Weald Park, Foxdown Cottage	TQ574949	1	1985
Essex Field Club	<i>Rhamphomyia anomalipennis</i>	insect - true fly (Diptera)		pListed	Weald Park	TQ5795	1	1981

Essex Field Club	<i>Rhamphomyia tibiella</i>	insect - true fly (Diptera)		pListed	Weald Park	TQ5795	2	1981
Essex Field Club	<i>Rhaphium monotrichum</i>	insect - true fly (Diptera)		pListed	Weald Park	TQ5794	1	1981
Essex Field Club	<i>Rhaphium monotrichum</i>	insect - true fly (Diptera)		pListed	Weald Park	TQ573953	2	1980
Essex Field Club	<i>Ribes nigrum</i>	flowering plant	Black Currant	Listed	Weald Country Park E	TQ5794	1	2008
Essex Birdwatching Society	<i>Riparia riparia</i>	bird	Sand Martin	Listed	Weald Park	TQ5794	1	2016
Essex Field Club	<i>Rumex hydrolapathum</i>	flowering plant	Water Dock	Listed	Weald Country Park E	TQ5794	1	2008
Essex Field Club	<i>Russula lilacea</i>	fungus		Listed	Weald Country Park E	TQ5794	2	2006
Essex Field Club	<i>Satyrium w-album</i>	insect - butterfly	White-letter Hairstreak	Listed	Weald CP	TQ567949	1	2010
Essex Field Club	<i>Satyrium w-album</i>	insect - butterfly	White-letter Hairstreak	Listed	Weald CP	TQ568944	1	2000
Essex Field Club	<i>Satyrium w-album</i>	insect - butterfly	White-letter Hairstreak	Listed	Weald Country Park	TQ570950	1	2019
Essex Field Club	<i>Satyrium w-album</i>	insect - butterfly	White-letter Hairstreak	Listed	Weald Park Sandpit Lane	TQ578947	1	2020
Essex Field Club	<i>Satyrium w-album</i>	insect - butterfly	White-letter Hairstreak	Listed	Weald Country Park	TQ5794	2	2020
Essex Field Club	<i>Satyrium w-album</i>	insect - butterfly	White-letter Hairstreak	Listed	Weald Country Park	TQ563694 59	1	2020
Essex Field Club	<i>Scenopinus niger</i>	insect - true fly (Diptera)		Listed	Weald Park	TQ5795	1	1981
Essex Field Club	<i>Sceptonia fumipes</i>	insect - true fly (Diptera)		pListed	Weald Park	TQ5794	1	1981
Essex Field Club	<i>Scoliocentra villosa</i>	insect - true fly (Diptera)		pListed	South Weald	TQ567938	1	1976
Essex Field Club	<i>Sphaeromyias fasciatus</i>	insect - true fly (Diptera)		pListed	Weald Park	TQ5794	1	1981
Essex Field Club	<i>Sphegina clunipes</i>	insect - true fly (Diptera)	a hoverfly	pListed	Weald Park	TQ5794	2	1981
Essex Field Club	<i>Sphegina clunipes</i>	insect - true fly (Diptera)	a hoverfly	pListed	Weald Park	TQ5795	1	1980
Essex Field Club	<i>Sphegina elegans</i>	insect - true fly (Diptera)	a hoverfly	pListed	Weald Park	TQ5794	1	1981
Essex Field Club	<i>Spilogona denigrata</i>	insect - true fly (Diptera)		pListed	Weald Park	TQ5794	1	1981

Essex Field Club	<i>Spilogona denigrata</i>	insect - true fly (Diptera)		pListed	Weald Park	TQ573953	2	1980
Essex Birdwatching Society	<i>Streptopelia turtur</i>	bird	Turtle Dove	Listed	South Weald Cricket Ground	TQ5794	1	2016
Essex Field Club	<i>Sympetrum sanguineum</i>	insect - dragonfly (Odonata)	Ruddy Darter	Listed	Essex	TQ571951	1	2000
Essex Field Club	<i>Tephrochlamys tarsalis</i>	insect - true fly (Diptera)		pListed	Weald Park	TQ5795	1	1980
Essex Field Club	<i>Thripomorpha cooki</i>	insect - true fly (Diptera)		pListed	Weald Park centroid	TQ5795	1	1981
Essex Field Club	<i>Thrypticus laetus</i>	insect - true fly (Diptera)		pListed	Weald Park	TQ5794	1	1981
Essex Field Club	<i>Tipula fulvipennis</i>	insect - true fly (Diptera)		pListed	Weald Park	TQ5795	1	1980
Essex Field Club	<i>Tipula scripta</i>	insect - true fly (Diptera)		pListed	Weald Park	TQ5794	1	1981
Essex Field Club	<i>Tipula scripta</i>	insect - true fly (Diptera)		pListed	Weald Park	TQ5795	1	1980
Essex Field Club	<i>Tipula unca</i>	insect - true fly (Diptera)		pListed	Weald Park	TQ573953	1	1980
Essex Field Club	<i>Tipula vittata</i>	insect - true fly (Diptera)		pListed	Weald Park	TQ5795	1	1981
Essex Field Club	<i>Trichina clavipes</i>	insect - true fly (Diptera)		pListed	Weald Park	TQ5794	2	1981
Essex Field Club	<i>Trichina clavipes</i>	insect - true fly (Diptera)		pListed	Weald Park	TQ5795	1	1978
Essex Field Club	<i>Trichonta atricauda</i>	insect - true fly (Diptera)		pListed	Weald Park	TQ5795	1	1980
Essex Field Club	<i>Trichonta falcata</i>	insect - true fly (Diptera)		pListed	Weald Park	TQ5795	1	1980
Essex Field Club	<i>Trichonta melanura</i>	insect - true fly (Diptera)		pListed	Weald Park	TQ5795	1	1987
Essex Field Club	<i>Trichonta melanura</i>	insect - true fly (Diptera)		pListed	Weald Park	TQ5794	1	1981
EFC/EARG	<i>Triturus cristatus</i>	amphibian	Warty Newt / Great Crested Newt	Listed	Weald Country Park, Tea cup pond	TQ564946	1	2002
EFC/EARG	<i>Triturus cristatus</i>	amphibian	Warty Newt / Great Crested Newt	Listed	Weald Country Park, Bluebell Pond	TQ574939	1	2002
EFC/EARG	<i>Triturus cristatus</i>	amphibian	Warty Newt / Great Crested Newt	Listed	Brentwood, Weald Country Park	TQ569159 4544	2	2014
EFC/EARG	<i>Triturus cristatus</i>	amphibian	Warty Newt / Great Crested Newt	Listed	Brentwood	TQ577879 4769	1	2016

EFC/EARG	<i>Triturus cristatus</i>	amphibian	Warty Newt / Great Crested Newt	Listed	Brentwood	TQ565999 4564	2	2016
EFC/EARG	<i>Triturus cristatus</i>	amphibian	Warty Newt / Great Crested Newt	Listed	Brentwood CM14 5QS	TQ567769 4960	2	2017
EFC/EARG	<i>Triturus cristatus</i>	amphibian	Warty Newt / Great Crested Newt	Listed	Brentwood	TQ572749 4170	5	2018
EFC/EARG	<i>Triturus cristatus</i>	amphibian	Warty Newt / Great Crested Newt	Listed	Brentwood	TQ565879 4576	2	2019
EFC/EARG	<i>Triturus cristatus</i>	amphibian	Warty Newt / Great Crested Newt	Listed	Brentwood	TQ565979 4573	3	2010
EFC/EARG	<i>Triturus cristatus</i>	amphibian	Warty Newt / Great Crested Newt	Listed	Brentwood	TQ567889 4981	2	2019
EFC/EARG	<i>Triturus cristatus</i>	amphibian	Warty Newt / Great Crested Newt	Listed	Brentwood	TQ567895 00	5	2021
EFC/EARG	<i>Triturus cristatus</i>	amphibian	Warty Newt / Great Crested Newt	Listed	Brentwood	TQ567594 93	2	2021
EFC/EARG	<i>Triturus cristatus</i>	amphibian	Warty Newt / Great Crested Newt	Listed	Brentwood	TQ568595 03	2	2021
EFC/EARG	<i>Triturus cristatus</i>	amphibian	Warty Newt / Great Crested Newt	Listed	South Weald	TQ573094 15	1	2021
Essex Birdwatching Society	<i>Turdus philomelos</i>	bird	Song Thrush	Listed	Weald CP	TQ5794	1	2019
Essex Birdwatching Society	<i>Turdus philomelos</i>	bird	Song Thrush	Listed	Weald CP	TQ5694	1	2019
Essex Birdwatching Society	<i>Turdus philomelos</i>	bird	Song Thrush	Listed	Weald CP, near South Weald	TQ5794	1	2019
Essex Birdwatching Society	<i>Turdus philomelos</i>	bird	Song Thrush	Listed	Weald Park Country Park	TQ5794	12	2021
Essex Birdwatching Society	<i>Turdus philomelos</i>	bird	Song Thrush	Listed	Weald County Park	TQ5794	3	2015
Essex Birdwatching Society	<i>Turdus philomelos</i>	bird	Song Thrush	Listed	Weald Park	TQ5794	6	2018
Essex Birdwatching Society	<i>Turdus philomelos</i>	bird	Song Thrush	Listed	Brentwood, 9 Orchard Lane	TQ5795	1	2017

Essex Birdwatching Society	<i>Turdus philomelos</i>	bird	Song Thrush	Listed	Weald Country Park	TQ5694	1	2017
Essex Field Club	<i>Zavreliomyia barbatipes</i>	insect - true fly (Diptera)		pListed	Weald Park	TQ575945	1	1976
Essex Field Club	<i>Zygomyia pictipennis</i>	insect - true fly (Diptera)		pListed	Weald Park	TQ5795	1	1981
Essex Field Club	<i>Zygomyia valida</i>	insect - true fly (Diptera)		pListed	Weald Park	TQ5795	1	1980

27. Invasive Species

Information about invasive species

Invasive species may threaten habitats and species with biodiversity and nature conservation value. Where invasive species are present, action may or may not be appropriate to control their spread or to eliminate them from sites and habitats.

Invasive Species Action Plans are used to help coordinate the response to key invasive non-native species across England, Scotland and Wales. The plans provide a short and strategic overview identifying the key aims, objectives and actions. They can be seen on the Defra website at <https://secure.fera.defra.gov.uk/nonnativespecies/index.cfm?sectionid=92>

Action on invasive species

The appropriate response to the presence of an invasive species will vary depending on the species and the degree to which it is or may in the future cause damage to the ecology at the location.

Identification of invasive species

Identification of invasive non-native species is an essential part of invasive species management and guidance can be found on the Defra website at <https://secure.fera.defra.gov.uk/nonnativespecies/index.cfm?sectionid=47>

Invasive species records

Most existing records of invasive species in Essex are made during general recording, although there are plans to encourage targeted recording of these species in the future.

Where you have records of invasive species for the search area, please submit them to us by email to datasearch@essexfieldclub.org.uk or via our website at www.essexfieldclub.org.uk

Where invasive species have been recorded, their records are summarised in the following table.

Invasive Species

Source	Taxon	Group	Vernacular	Location	Position	Records	Latest
Essex Birdwatching Society	<i>Branta canadensis</i>	bird	Canada Goose	Weald CP	TQ5794	2	2013
Essex Birdwatching Society	<i>Branta canadensis</i>	bird	Canada Goose	Brentwood, 9 Orchard Lane	TQ5795	1	2017
Essex Birdwatching Society	<i>Branta canadensis</i>	bird	Canada Goose	Weald Country Park	TQ5694	2	2017
Essex Birdwatching Society	<i>Branta canadensis</i>	bird	Canada Goose	Weald Country Park	TQ5794	1	2017
Essex Birdwatching Society	<i>Branta canadensis</i>	bird	Canada Goose	Weald Park	TQ5794	1	2018
Essex Birdwatching Society	<i>Branta canadensis</i>	bird	Canada Goose	Wat Tyler CP	TQ5694	1	2019
Essex Birdwatching Society	<i>Branta canadensis</i>	bird	Canada Goose	Weald CP	TQ5694	2	2019
Essex Birdwatching Society	<i>Branta canadensis</i>	bird	Canada Goose	Weald Park Country Park	TQ5794	16	2021
Essex Field Club	<i>Fallopia japonica</i>	flowering plant	Japanese Knotweed	Weald Country Park NE corner	TQ5795	1	2008
Essex Field Club	<i>Fallopia japonica</i>	flowering plant	Japanese Knotweed	Weald Country Park W	TQ5694	1	2008
Essex Field Club	<i>Galega officinalis</i>	flowering plant	Goat's-rue	Weald Country Park NE corner	TQ5795	1	2008
Essex Field Club	<i>Galega officinalis</i>	flowering plant	Goat's-rue	Weald Country Park W	TQ5694	1	2008
Essex Field Club	<i>Hyacinthoides hispanica</i>	flowering plant	Spanish Bluebell	Weald Country Park NE corner	TQ5795	1	2008
EFC Schemes	<i>Impatiens glandulifera</i>	flowering plant	Himalayan Balsam	Weald Country Park	TQ571945	1	2013
Essex Field Club	<i>Impatiens glandulifera</i>	flowering plant	Himalayan Balsam	Weald Country Park E	TQ5794	1	2008
Essex Field Club	<i>Impatiens glandulifera</i>	flowering plant	Himalayan Balsam	Weald Country Park W	TQ5694	1	2008
Essex Field Club	<i>Mimulus guttatus</i>	flowering plant		Weald Country Park E	TQ5794	1	2008
Essex Field Club	<i>Muntiacus reevesi</i>	mammal	Muntjac Deer	TQ570940	TQ570940	2	2001
Essex Field Club	<i>Myriophyllum aquaticum</i>	flowering plant	Parrot's Feather	Weald Country Park E	TQ5794	1	2008

Essex Field Club	<i>Myriophyllum aquaticum</i>	flowering plant	Parrot's Feather	Weald Country Park W	TQ5694	1	2008
Essex Birdwatching Society	<i>Psittacula krameri</i>	bird	Rose-ringed Parakeet	Weald CP	TQ5795	1	2019
Essex Birdwatching Society	<i>Psittacula krameri</i>	bird	Rose-ringed Parakeet	Weald Park Country Park	TQ5794	9	2021
Essex Birdwatching Society	<i>Psittacula krameri</i>	bird	Rose-ringed Parakeet	47 Coxtie Green Road Pilgrams Hatch	TQ5795	1	2021
Essex Birdwatching Society	<i>Psittacula krameri</i>	bird	Rose-ringed Parakeet	South Weald Cricket Ground	TQ5794	3	2021
Essex Birdwatching Society	<i>Psittacula krameri</i>	bird	Rose-ringed Parakeet	Weald CP	TQ5794	8	2019
Essex Birdwatching Society	<i>Psittacula krameri</i>	bird	Rose-ringed Parakeet	Weald CP, near South Weald	TQ5794	2	2014
Essex Birdwatching Society	<i>Psittacula krameri</i>	bird	Rose-ringed Parakeet	Weald County Park	TQ5794	2	2015
Essex Birdwatching Society	<i>Psittacula krameri</i>	bird	Rose-ringed Parakeet	Weald Park	TQ5794	4	2018
Essex Birdwatching Society	<i>Psittacula krameri</i>	bird	Rose-ringed Parakeet	South Weald, Rochetts Lake	TQ5694	1	2017
Essex Birdwatching Society	<i>Psittacula krameri</i>	bird	Rose-ringed Parakeet	Weald Country Park	TQ5694	3	2017
Essex Birdwatching Society	<i>Psittacula krameri</i>	bird	Rose-ringed Parakeet	Weald Country Park	TQ5794	2	2017
Essex Birdwatching Society	<i>Psittacula krameri</i>	bird	Rose-ringed Parakeet	Weald CP	TQ5694	1	2019
Essex Field Club	<i>Quercus cerris</i>	flowering plant	Turkey Oak	Weald Country Park E	TQ5794	1	2008
Essex Field Club	<i>Quercus cerris</i>	flowering plant	Turkey Oak	Weald Country Park W	TQ5694	1	2008
Essex Field Club	<i>Rhododendron ponticum</i>	flowering plant	Rhododendron	Weald Country Park W	TQ5694	1	2008
Essex Field Club	<i>Rhododendron ponticum</i>	flowering plant	Rhododendron	Weald Country Park E	TQ5794	1	2008
Essex Field Club	<i>Rhododendron ponticum</i>	flowering plant	Rhododendron	Brentwood, South Weald	TQ5794	1	1979

Essex Field Club	<i>Typha angustifolia</i>	flowering plant	Least bulrush	Weald Country Park E	TQ5794	1	2008
Essex Field Club	<i>Typha angustifolia</i>	flowering plant	Least bulrush	Weald Country Park W	TQ5694	1	2008

Record Density (all data) to show search area results in context

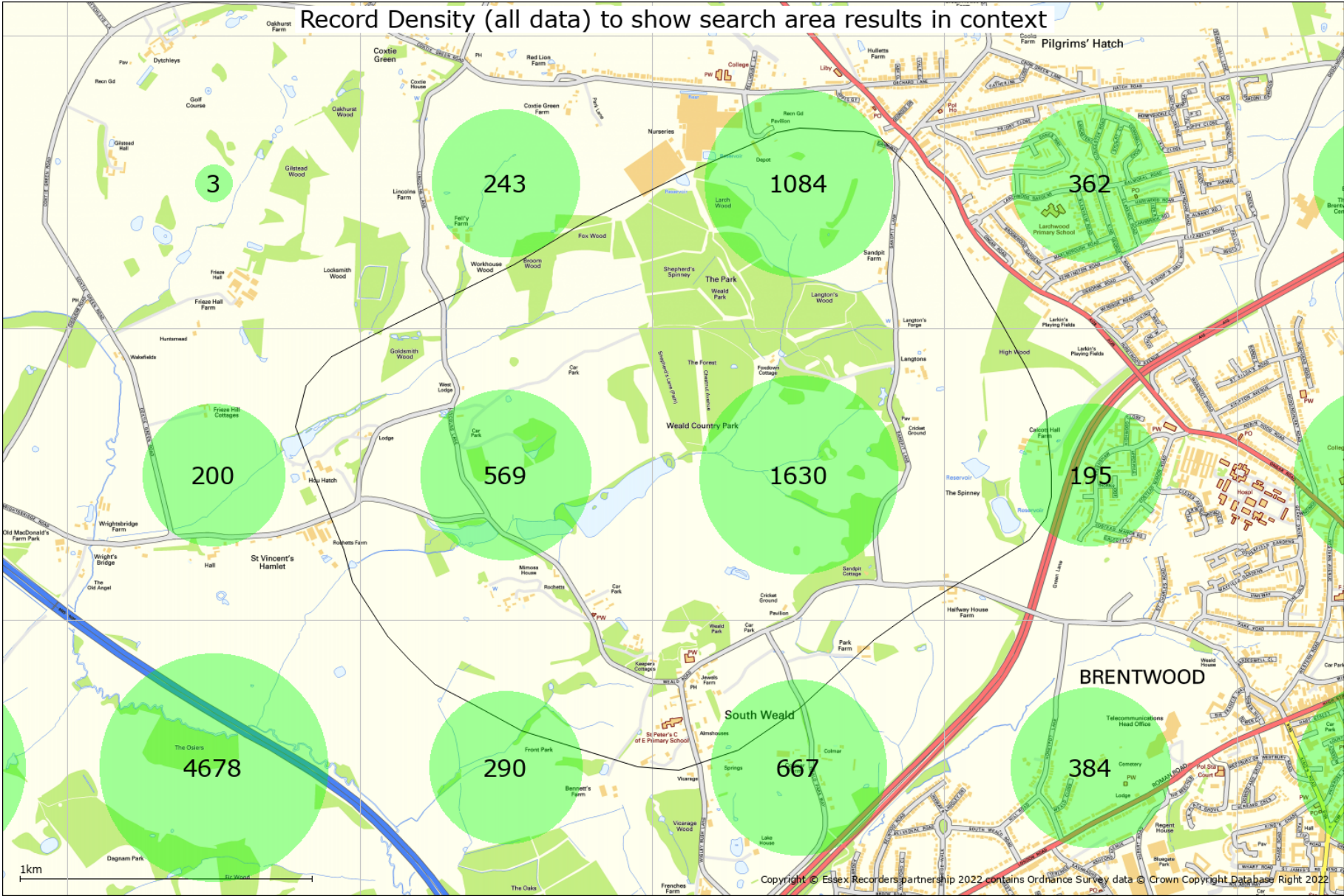

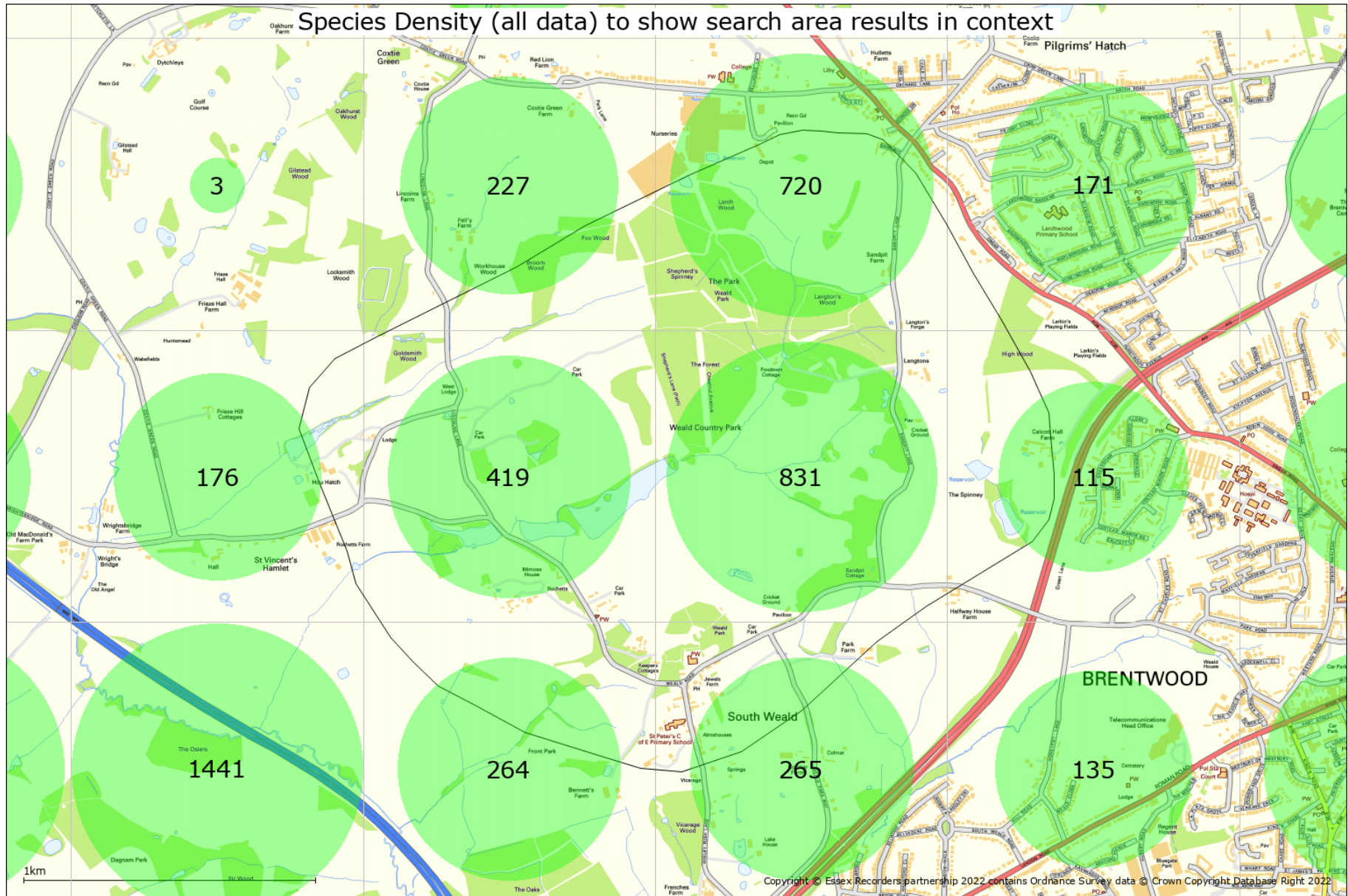

Summary of Species Record Counts

Records of Scheduled Species

Records in scheduled categories as detailed in this report are enumerated below.

Protected Species Records	1993
Priority / NERC S41 Species Records	221
Global & National Red List and Scarce Species Records	809
Essex Red Data List Species Records	491
Invasive Species Records	83

Records used in preparing this report

Counts below are for all records within the designated search area used in the preparation of this report. This table is for your information only and is intended to show the relative contribution from each taxonomic group.

Essex Bat Group	79
Essex Birdwatching Society	4594

Essex Field Club County Recorder counts

Aculeata	29
Aculeata: Apinae	13
Aculeata: Formicidae	13
Amphibians and reptiles	129
Araneae	370
Auchenorrhyncha	40
Bats	26
Birds	3
Coleoptera	291
Diptera: Larger Brachycera	122
Diptera: other groups	2683
Diptera: Syrphidae	310
Fungi	747
Galls	0
Heteroptera	163
Hymenoptera: other groups	22
Isopoda	19
Lepidoptera: butterflies	3042
Lepidoptera: macromoths	197
Lepidoptera: micromoths	36
Lichens	0
Mammals	181
Mollusca	7
Myriapoda	5
Non-vascular plants	53
Odonata	77
Opiliones	6
Orthoptera group	11
Pseudoscorpiones	8
Slime moulds	1
Trichoptera	18
Vascular plants	2234

Geological Site Information

The geological site database includes and describes geological sites which are of regional or local importance for their scientific, historical and/or educational value unlike the strictly scientific criteria applied to the SSSIs (Sites of Special Scientific Interest) which are of national importance. These are not 'second tier' sites but sites of regional and local value in their own right.

Some of these sites are being designated as Local Geological Sites (LOGS), formerly called Regionally Important Geological Sites, or have the potential to be so designated, and these sites are marked as such. Existing SSSIs which have been designated for their geological importance are also included in this database.

Note: Some of the sites in the geological site database are solely of historical interest as a record of an important or interesting discovery. There are also sites which are not strictly geological but nevertheless have a geological connection, for example buildings constructed of local stone. These sites have not been included in this report.

Although many of the sites listed are publicly accessible, inclusion of a site in this database does not imply any rights of access. Permission to visit must always be obtained from the relevant landowner.

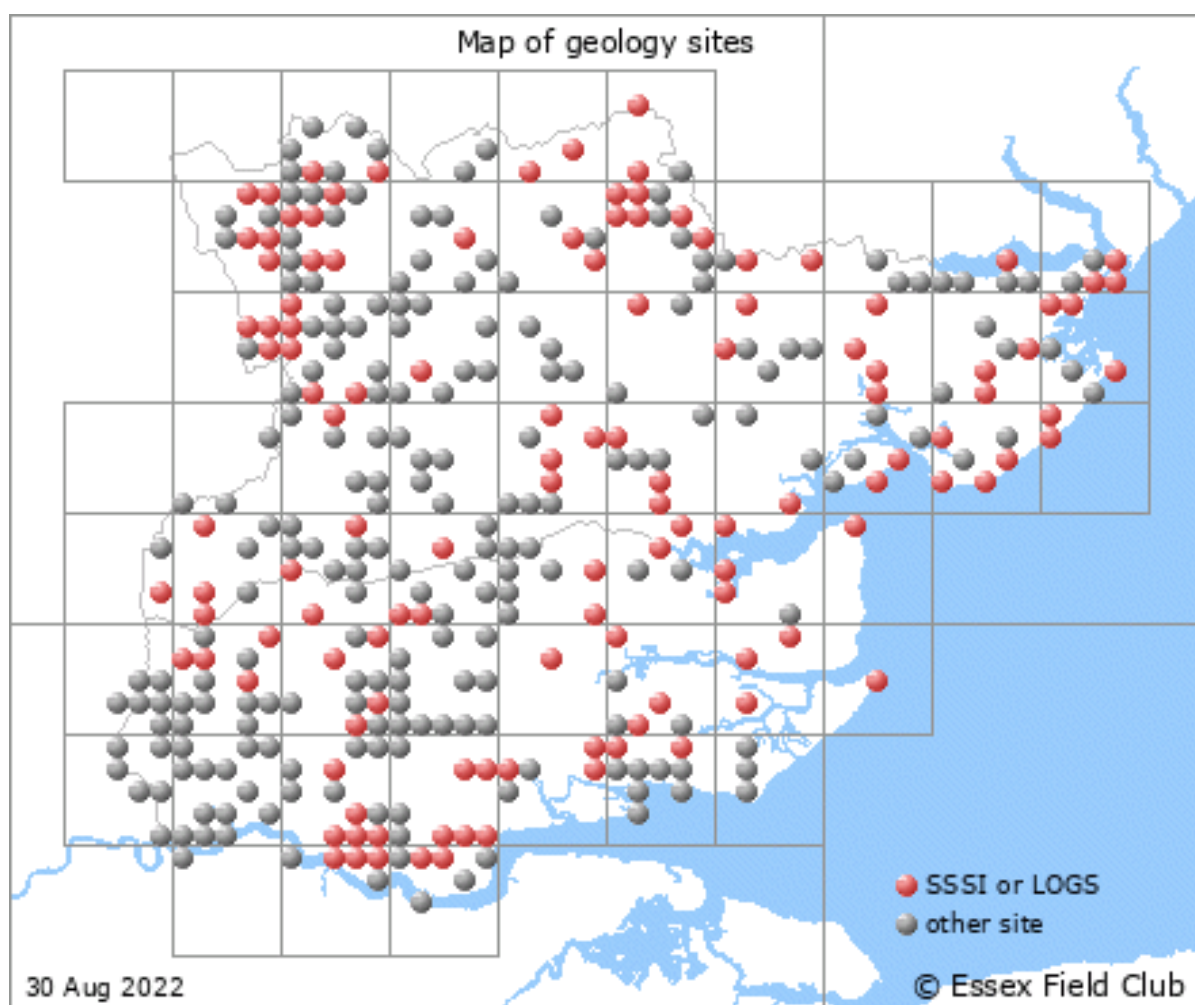

Geological Site Information

1. Brentwood Brickworks Pit, Potential Local Geological Site, TQ586932



Site name: Brentwood Brickworks Pit (disused)

Grid reference: TQ 586932

Brief description of site:

Former brickworks pit that has revealed a remarkable number of fossils from the London Clay over a period of over 80 years. The walls of the pit are now completely obscured by vegetation, the floor of the quarry being occupied by numerous industrial units. However, there is still the potential for new finds to be made if any further excavations are carried out. The pit is a former geological SSSI.

Summary of geological interest

In the late nineteenth and early twentieth centuries the Brentwood Brick and Tile Company operated a large clay pit exposing London Clay (Division 5), Claygate Beds and Bagshot Sand. The sections exposed were very fossiliferous and historically important and as such were the subject of numerous geological excursions by the Geologists Association and the Tertiary Research Group between 1890 and 1973. Berdinner (1925) gives a geological section visible while the pit was working.

Kirby (1975) and Bristow et al (1980) provides a list of the fossils that have been found. They include 46 species of mollusc, three species of shark, a crab, lobster and bird bone. The bird bone was found by B.E. Brett and is now in the Natural History Museum.

The brickworks dates back to at least 1878 when it was advertised in the Kelly's Directory or that year.

Brentwood Brickworks Pit was a geological Site of Special Scientific Interest (SSSI) until it was denotified under Natural England's Geological Conservation Review in the late 1980s.

2. Langtons Gravel Pit, Notified Local Geological Site, TQ57799476

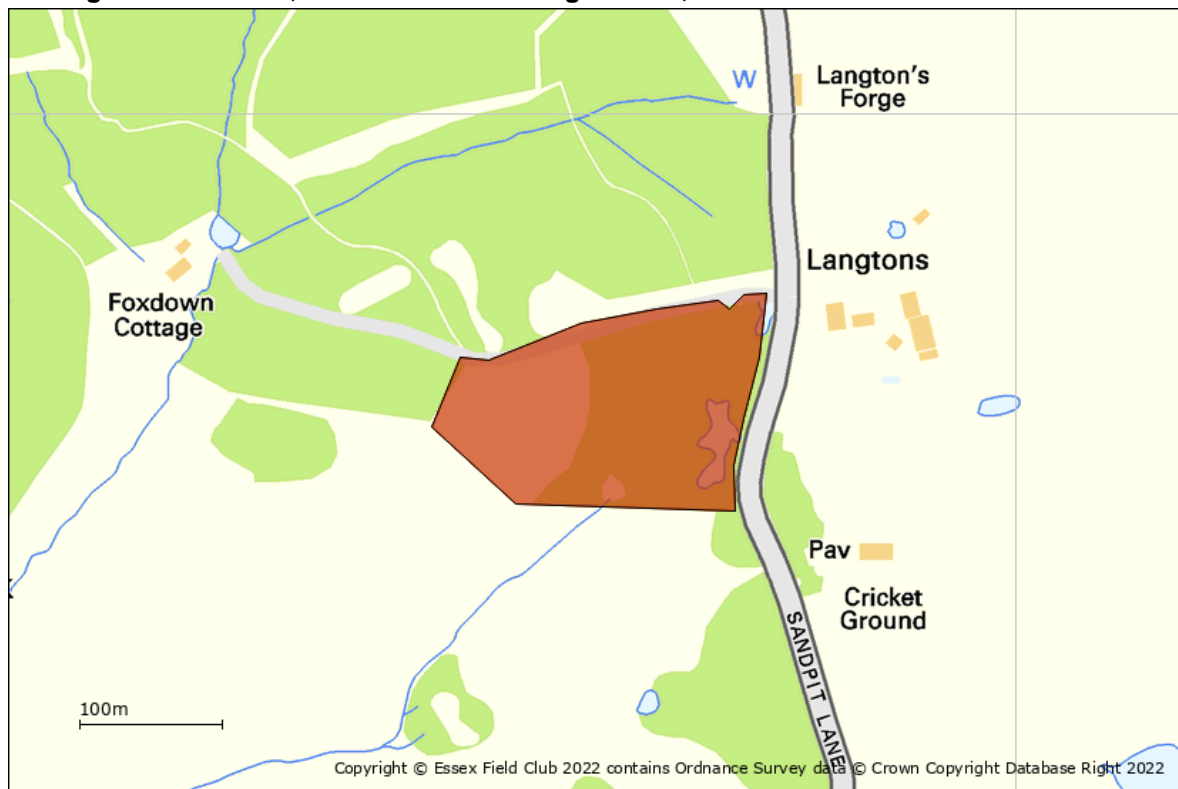

Site name: Langtons former gravel pit, Weald Country Park, South Weald,
(adjoining Sandpits Lane at the eastern edge of the park)

Grid reference: TQ 5779 9476

Brief description of site:

Langtons is a disused gravel pit that is now a small fishing lake surrounded by woodland. It is an important geological site because it was one of the very few places where the 'Bagshot Pebble Bed' was formerly exposed.

Summary of the geological interest:

The Bagshot Pebble Bed is a layer of well-rounded flint pebbles that occurs on top of the Bagshot Sand. It has been interpreted by some geologists as being formed on the floor of a shallow, subtropical sea some 50 million years ago immediately after deposition of the Bagshot Sand; perhaps representing a beach as the coastline migrated across Essex. Others consider it to be younger, perhaps a marine deposit laid down at the very beginning of the Ice Age.

On top of the pebble bed is a layer of sandy gravel that is distinctly different to the pebble bed, but similar to gravel found at other high points, such as High Beach, Langdon Hills and Rayleigh. This high level gravel is thought to have been laid down during the early Ice Age, perhaps one million years ago, by northward-flowing tributaries of the River Thames (which at that time flowed across north Essex and Suffolk). Formerly called Pebble Gravel and shown on modern geological maps as 'Stanmore Gravel', it consists mostly of flint but also other rock types proving that Kent was the source of these rivers.

The pit is overgrown and neither the pebble bed nor the gravel is currently visible.

Scientific interest and site importance

The pit at Langtons once provided a fine section of Bagshot Pebble Bed overlain by Pebble Gravel (now called Stanmore Gravel).

Whitaker (1889) states that the thickness of the Bagshot Pebble Bed is 'about 15 feet' and provides an illustration that shows much fine soft sand in the upper part of the bed with the pebbles closely packed in the lower part. In his illustration the pebble bed is overlain by up to 6 feet of pebbly gravel (Pebble Gravel).

The Langtons section was also illustrated in Dines and Edmunds (1925) who described the 'Bagshot Pebble Bed' as 'round, blue flint pebbles, some partly desilicified, from half an inch to two inches in diameter, in a coarse white, sandy matrix; a seam of light-grey silty clay halfway down and several minor intercalations of sand'. Trial borings made at that time show that below the floor of the pit the Bagshot Pebble Bed 'passes down into coarse white sand composed partly of flint fragments'.

Dines and Edmunds describe the 'Pebble Gravel' at the top of the pit as a 'three foot bed of elongated flint pebbles with their longer axes vertical and average lengths of three inches. Some worn nodular flints and a few pebbles of Bunter quartzite and of sarsen, in a matrix of red and grey clay'.

The site is not only of historical interest but has potential for research. One issue that needs to be resolved is whether some of the old accounts are describing this pit or a pit on the east side of Sandpit Lane referred to in Middlemiss (1955).

Other information

The geology of the park and South Weald village is varied and interesting. It is also very typical of this part of Essex making this site important for the teaching of geology. Langtons Pit is of particular educational interest as an example of one of the many controversial geological debates on the origin of rocks that has still not been resolved.

The pit is currently separated from the Country Park by a fence and permission to visit should be obtained from the Ranger Service. Cars should be parked in the main public car park. From here it is about 10 minutes walk across the park to the pit. Brentwood railway station is within 2 miles (about 3 kilometres).

Weald Country Park is noticeably hilly. As a result there are many fine views. The park is managed by Essex County Council with Brentwood Borough Council.

Additional geological Site Information

The following general geological sites have also been identified. Further information is available from www.essexfieldclub.org.uk/portal/p/A-Z+Geological+Site+Index

South Weald Puddingstone

28. Local Wildlife Site Citations

LOCAL WILDLIFE SITES
BRENTWOOD BOROUGH COUNCIL
Bre18 Gilstead Wood

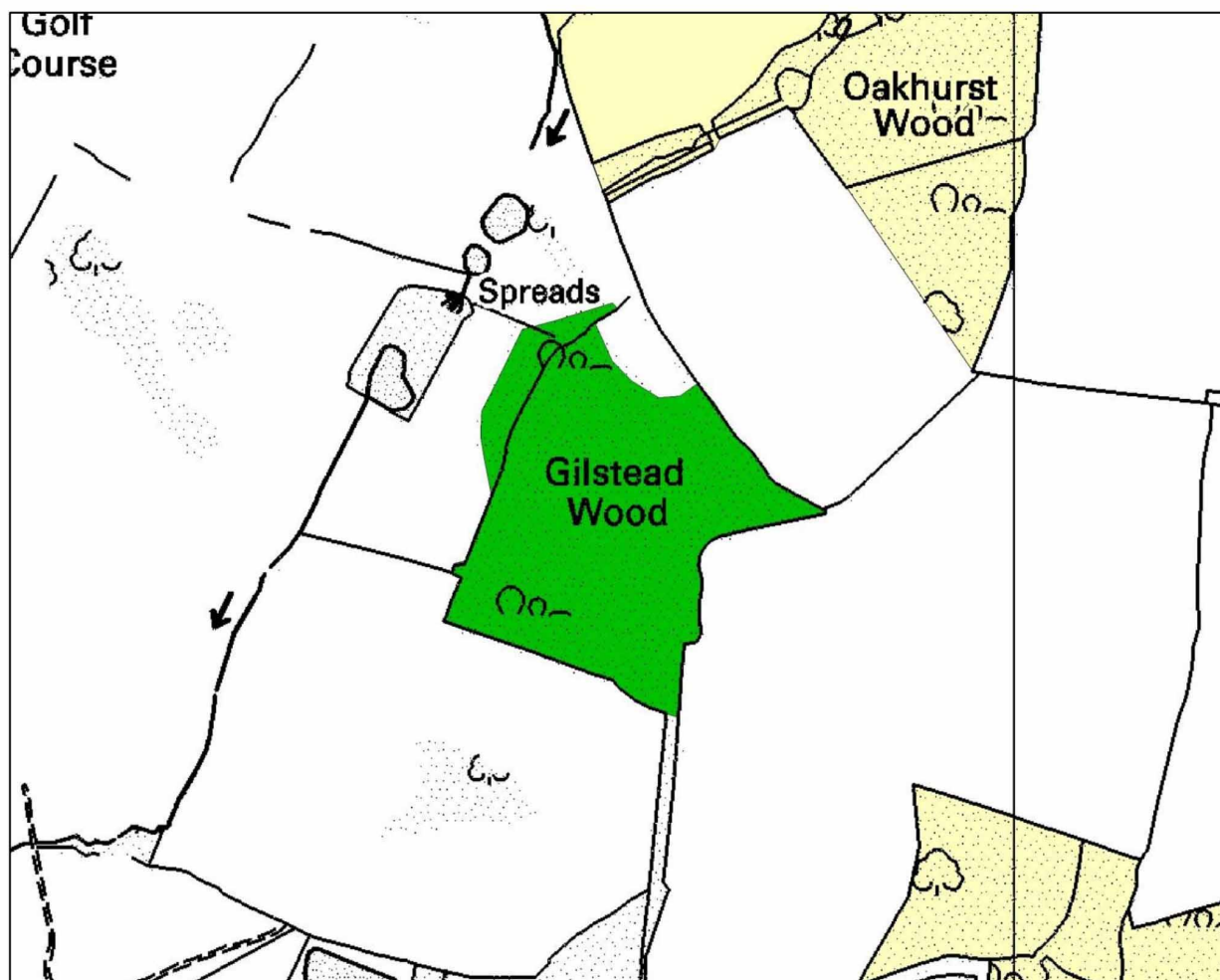

Reproduced from the Ordnance Survey® mapping by permission of Ordnance Survey® on behalf of The Controller of Her Majesty's Stationery Office. © Crown Copyright. Licence number AL 110020327

Bre18 Gilstead Wood (2.2 ha) TQ 557955

A small stand of old Hornbeam (*Carpinus betulus*) may attain ancient woodland status, but the majority of this wood is mature recent woodland. The canopy mainly comprises a mix of Pedunculate Oak (*Quercus robur*), Ash (*Fraxinus excelsior*), Downy Birch (*Betula pubescens*) and Hazel (*Corylus avellana*), with some invading Sycamore (*Acer pseudoplatanus*). A central streamline supports a narrow stand of Alder (*Alnus glutinosa*), which adds to the habitat diversity present.

The ground cover is characterised by frequent Male-fern (*Dryopteris filix-mas*), Bracken (*Pteridium aquilinum*), Bramble (*Rubus fruticosus* agg.), Red Campion (*Silene dioica*) and Common Nettle (*Urtica dioica*), whilst several ancient woodland plants also occur here, notably abundant Bluebell (*Hyacinthoides non-scripta*), along with Yellow Archangel (*Lamium galeobdolon*), Yellow Pimpernel (*Lysimachia nemorum*), Wood Speedwell (*Veronica montana*), Three-nerved Sandwort (*Moehringia trinervia*) and Dog's Mercury (*Mercurialis perennis*).

BAP Habitats

Lowland Mixed Deciduous Woodland

Selection Criteria

HC2 - Lowland Mixed Deciduous Woodland on Non-ancient Sites

Rationale

No part of this wood is easily definable as ancient woodland, although the presence of several indicator species and the stands of Hornbeam and Alder suggest that some elements of the site may be ancient, long-ago incorporated into a combination of plantation and recent semi-natural growth. Now, its structure and composition is of mature broadleaved woodland.

Review Schedule

Site Selected: October 2012

Reviewed: -

LOCAL WILDLIFE SITES
BRENTWOOD BOROUGH COUNCIL
Bre20 Oakhurst Farm

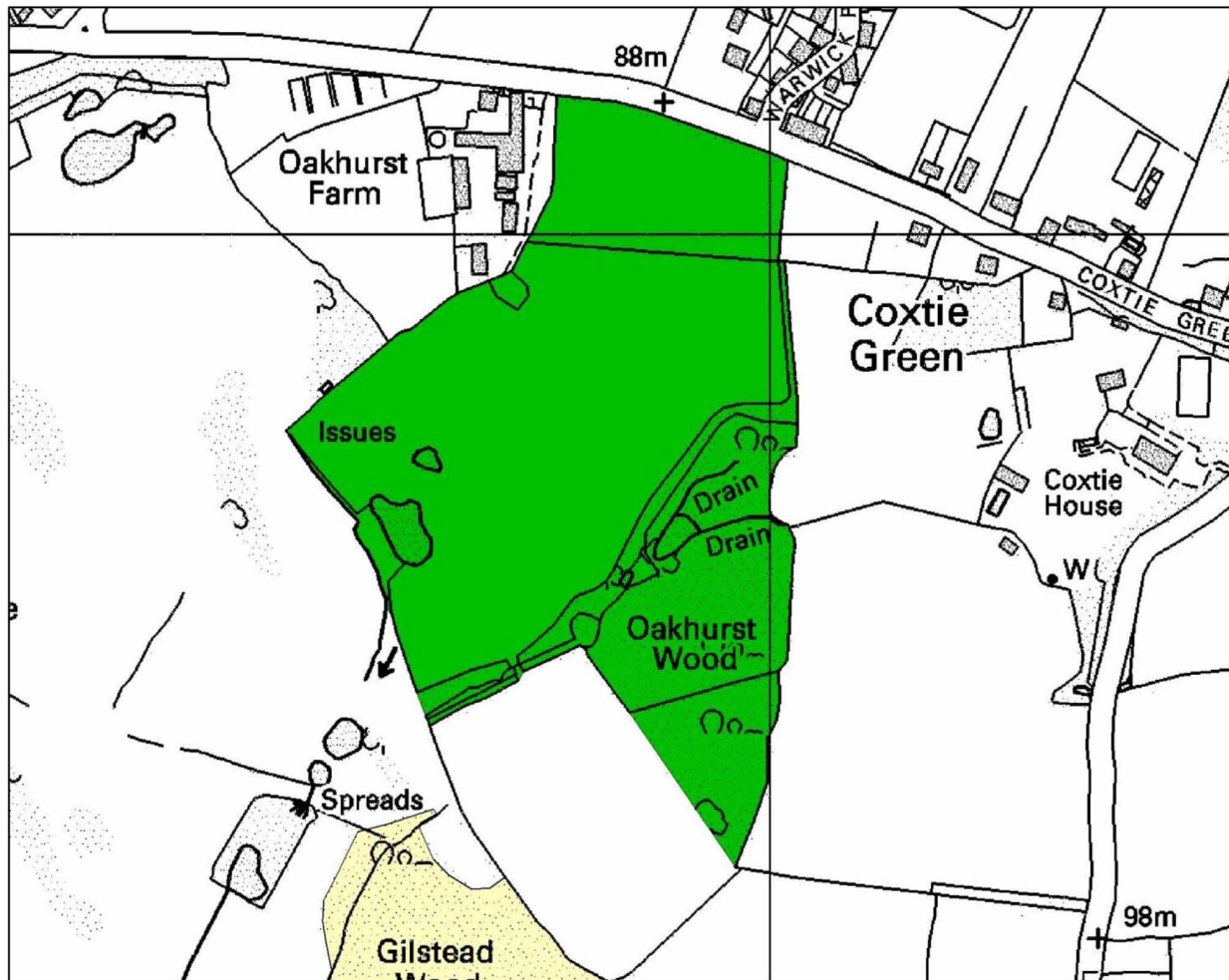

Reproduced from the Ordnance Survey® mapping by permission of Ordnance Survey® on behalf of The Controller of Her Majesty's Stationery Office. © Crown Copyright. Licence number AL 110020327

Bre20 Oakhurst Farm (9.0 ha) TQ 558958

This Site comprises a series of species-rich, old horse paddocks and mature broadleaved woodland, including an area of wet woodland habitat. The paddocks display a variety of grassland vegetation types from dry, largely unimproved acid grassland in the north through to poorly draining neutral soils in the South. Overall, the sward is dominated by Common Bent (*Agrostis capillaris*), but a good diversity of other grasses is present, including Meadow Foxtail (*Alopecurus pratensis*), Sweet Vernal-grass (*Anthoxanthum odoratum*), Crested Dog's-tail (*Cynosurus cristatus*), Red Fescue (*Festuca rubra*), Yorkshire-fog (*Holcus lanatus*), Meadow Barley (*Hordeum secalinum*), Timothy (*Phleum pratense* agg.) and Rough Meadow-grass (*Poa trivialis*). Herbs include Sheep's Sorrel (*Rumex acetosella*) and Parsley-piert (*Aphanes arvensis*) on the dry soils, with Marsh Thistle (*Cirsium palustre*), Cuckooflower (*Cardamine pratensis*), Oval Sedge (*Carex leporina*), Common Bird's-foot-trefoil (*Lotus corniculatus*), Field Wood-rush (*Luzula campestris*), Meadow Buttercup (*Ranunculus acris*) and various clovers (*Trifolium* spp.) elsewhere.

Oakhurst Wood is a small but complex stand spread across several springline features that support Alder (*Alnus glutinosa*), with Ash (*Fraxinus excelsior*), Goat Willow (*Salix caprea*) and Grey Willow (*S. cinerea*). Drier ground supports a mix of Pedunculate Oak (*Quercus robur*), Downy Birch (*Betula pubescens*), Bramble (*Rubus fruticosus* agg.) and Bracken (*Pteridium aquilinum*). There are some large boundary Hornbeam (*Carpinus betulus*). The typical damp woodland ground flora includes Wavy Hair-grass

(*Cardamine flexuosa*), Common Nettle (*Urtica dioica*), Remote Sedge (*Carex remota*), Broad Buckler-fern (*Dryopteris dilatata*), Creeping Soft-grass (*Holcus mollis*), Bluebell (*Hyacinthoides non-scripta*), Yellow Pimpernel (*Lysimachia nemorum*), Dog's Mercury (*Mercurialis perennis*) and Red Campion (*Silene dioica*).

BAP Habitats

Lowland Mixed Deciduous Woodland

Lowland Dry Acid Grassland

Selection Criteria

HC2 – Lowland Mixed Deciduous Woodland on Non-ancient Sites

HC3 - Other Priority Habitat Woodland Types on Non-ancient Sites

HC11 – Other Neutral Grasslands

Rationale

The horse paddocks have been known as a site of botanical importance since the mid-1980s and their characteristics suggest they may be much older than this. They remain botanically diverse over a range of soil types. Although very small, part of the site has affinities with the UK BAP Habitat grassland type Lowland Dry Acid Grassland. This patch of turf is too small to warrant the use of the acid grassland criterion alone. The adjoining wood comprises a mosaic of two UK BAP Habitat woodland types.

Review Schedule

Site Selected: 1992

Reviewed: October 2012 (minor deletion: loss to golf course)

**LOCAL WILDLIFE SITES
BRENTWOOD BOROUGH COUNCIL
Bre22 Locksmith Wood**

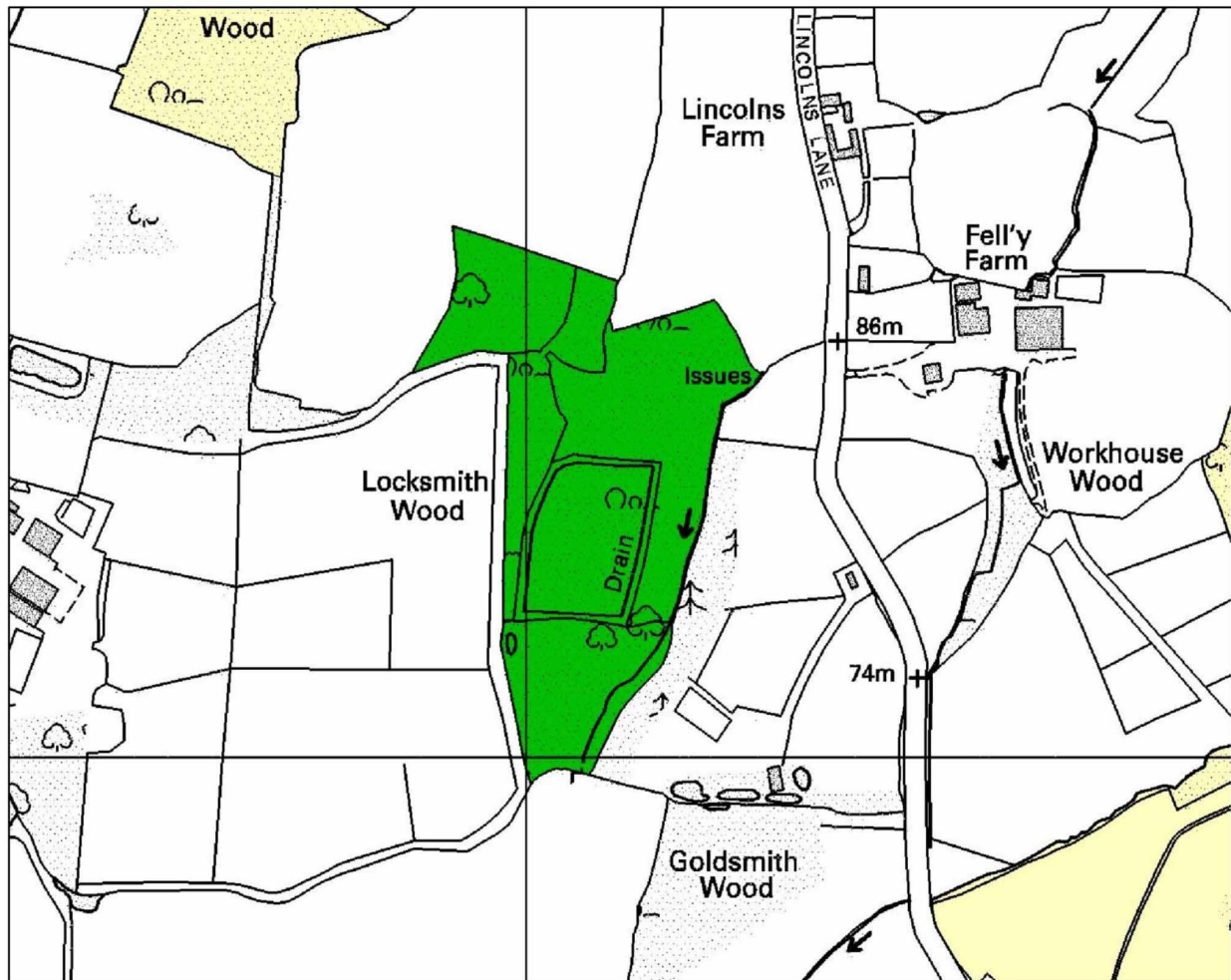

Reproduced from the Ordnance Survey® mapping by permission of Ordnance Survey® on behalf of The Controller of Her Majesty's Stationery Office. © Crown Copyright. Licence number AL 110020327

Bre22 Locksmith Wood (5.1 ha) TQ 560951

Most of this Site comprises ancient woodland, although the central rectangular compartment is a recent plantation. Planted Beech (*Fagus sylvatica*) now occupies much of the wood but semi-natural stands of Hornbeam (*Carpinus betulus*), Ash (*Fraxinus excelsior*), Downy Birch (*Betula pubescens*) and streamside Alder (*Alnus glutinosa*) occur around the periphery. Sycamore (*Acer pseudoplatanus*) is becoming established across much of the site. The dense tree canopy appears to rather suppress the ground flora, although there remains locally frequent Broad Buckler-fern (*Dryopteris dilatata*), Creeping Soft-grass (*Holcus mollis*), Bluebell (*Hyacinthoides non-scripta*), Yellow Archangel (*Lamium galeobdolon*), Bramble (*Rubus fruticosus* agg.) and Bracken (*Pteridium aquilinum*).

BAP Habitats

Lowland Mixed Deciduous Woodland

Selection Criteria

HC1 - Ancient Woodland Sites

HC29 – Habitat Extension Mosaics

Rationale

Ecologically, there is now little to distinguish between the ancient woodland and the more recent central plantation, so this central area is included within the LoWS as a habitat extension mosaic.

Review Schedule

Site Selected: 1992

Reviewed: October 2012

**LOCAL WILDLIFE SITES
BRENTWOOD BOROUGH COUNCIL
Bre42 Weald Country Park**

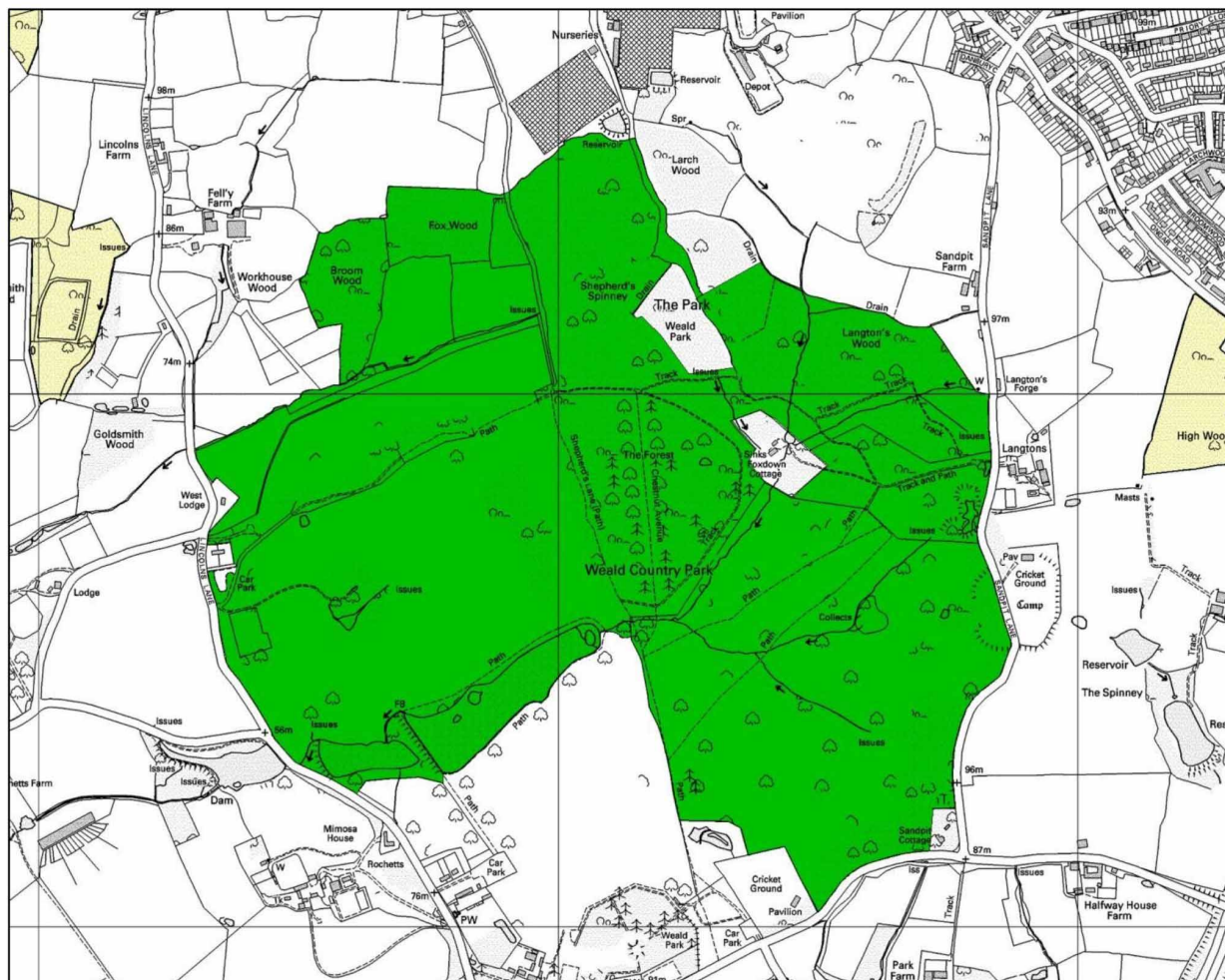

Reproduced from the Ordnance Survey® mapping by permission of Ordnance Survey® on behalf of The Controller of Her Majesty's Stationery Office. © Crown Copyright. Licence number AL 110020327

Bre42 Weald Country Park (139.0 ha) TQ 570947

This site comprises the majority of Weald Country Park, with the only exclusions being the heavily managed visitor areas to the south of the main lake and a number of heavily coniferised woodland sections. The Park can be divided into three distinct sections: the northern woods, eastern old parkland and western meadowland.

Northern Woods

Of these woods, only Langton's Wood in the north-east is possibly ancient, the remainder largely comprising recent (post 1880) plantations, set within possibly ancient hedgerow field boundaries. Broom Wood is mainly a plantation of Beech (*Fagus sylvatica*) and conifers with semi-natural birch (*Betula* sp.), although the southern tip comprises an area of Alder (*Alnus glutinosa*) wood on damp ground and Hornbeam (*Carpinus betulus*) with birch on drier ground. Ash (*Fraxinus excelsior*), Hazel (*Corylus avellana*), Holly (*Ilex aquifolium*), Elder (*Sambucus nigra*), Blackthorn (*Prunus spinosa*), Pedunculate Oak (*Quercus robur*) and Wild Cherry (*Prunus avium*) occur sparingly. A typical general woodland ground flora is found throughout, comprising Bracken (*Pteridium aquilinum*), Bramble (*Rubus fruticosus* agg.), Foxglove (*Digitalis purpurea*), Broad Buckler-fern (*Dryopteris dilatata*) and locally abundant Bluebell (*Hyacinthoides non-scripta*).

The adjacent Fox Wood has a mixed canopy of Pedunculate Oak, Hornbeam, Sweet Chestnut (*Castanea sativa*), Hazel, birch, Beech and scattered Larch (*Larix* sp.). The woodland flora includes several species of ancient sites, possibly colonising from the original hedgerows, such as Moschatel (*Adoxa moschatellina*), Remote Sedge (*Carex remota*), Yellow Archangel (*Lamiastrum galeobdolon*), Three-nerved Sandwort (*Moehringia trinervia*) and locally frequent Bluebell. Shepherd's Spinney has an equally varied canopy, comprising blocks of Pedunculate Oak, Sweet Chestnut, Sycamore (*Acer pseudoplatanus*), Beech and Scots Pine (*Pinus sylvestris*).

Langton's Wood has a canopy of locally frequent Hornbeam, birch, Beech, Scots Pine, Sweet Chestnut and alder, amongst which Sycamore invasion is well-advanced. The ground flora is at its most diverse here and includes several ancient woodland indicators, strengthening the claim that at least part of this unit is ancient. These plants include Remote Sedge, Opposite-leaved Golden-saxifrage (*Chrysosplenium oppositifolium*), abundant Bluebell, Yellow Archangel, Yellow, Yellow Pimpernel (*Lysimachia nemorum*), Wood Sorrel (*Oxalis acetosella*) and Red Currant (*Ribes rubrum*).

Eastern Old Parkland

Fragments of broadleaved woodland are scattered to the south of Langton's Wood but this generally breaks up into an old parkland habitat of scattered old Oak trees amongst species-rich grassland on neutral clayey and acidic sandy soils. The sward here is characterised by abundant Common Bent (*Agrostis capillaris*), Yorkshire-fog (*Holcus lanatus*) and Red Fescue (*Festuca rubra*), amongst which Heath Bedstraw (*Galium saxatile*), Heath Grass (*Danthonia decumbens*), Heath Speedwell (*Veronica officinalis*) and Tormentil (*Potentilla erecta*) are of note.

Western Meadowland

To the north of the lakes, the Park comprises mainly open grassland, with a few blocks of broadleaved woodland, but generally lacking the large parkland oak trees of the previous unit. Adjacent to the lake the sward is less species-rich, particularly in terms of herbs, but further north it is more diverse, with Sweet Vernal-grass (*Anthoxanthum odoratum*), Crested Dog's-tail (*Cynosurus cristatus*), Cock's-foot (*Dactylis glomerata*), Field Wood-rush (*Luzula campestris*), Rough Meadow-grass (*Poa trivialis*), Meadow Buttercup (*Ranunculus acris*), Common Sorrel (*Rumex acetosa*) and Lesser Stitchwort (*Stellaria graminea*), with Fairy Flax (*Linum catharticum*) and Sheep's Sorrel (*Rumex acetosella*) being notable in the northernmost fields, where an acid grassland sward has developed.

The lakes form the largest public-access water bodies in the Borough, attracting Common Terns to feed, with numerous dragonflies, damselflies and other aquatic invertebrates breeding.

This Site lies within Living Landscape 19 'Havering and Brentwood Ridge': see report text for details.

BAP Habitats

Lowland Mixed Deciduous Woodland
Lowland Dry Acid Grassland
Wood-pasture and Parkland

Selection Criteria

HC1 - Ancient Woodland Sites
HC2 - Lowland Mixed Deciduous Woodland on Non-ancient Sites
HC4 – Wood-pasture and Parkland
HC29 – Habitat Extension Mosaics
HC31 – Accessible Natural Greenspace

Rationale

There is some justification in considering Langton's Wood to be ancient. Much of the remaining planted or naturally developed woodland has now matured to the point where it can be considered to be within the definition of the UK BAP Priority Habitat listed above. Those small blocks of wood that do not meet this standard nevertheless provide additional habitat diversity within a large tract of public access woodland. Only dense blocks of pure conifer plantation have been excluded from this Site. The old, grazed parkland in the east of the Park retains all the features that make this particular habitat mosaic of great value to

invertebrates. Areas of grassland of lower conservation value to the north of the lakes are still of value within the context of the site as a whole, comprising a rich mosaic of publicly accessible natural greenspace.

Review Schedule

Site Selected: 1992

Reviewed: October 2012 (selected deletions)

Contents Index

Information related to the enquiry site area enclosed within this report	3
Introduction	4
Data available through the Essex Recorders partnership	5
Search Area	6
All of a Buzz in the Thames Gateway	8
Nature Improvement Areas (NIAs)	9
B-Lines network	11
Special Areas of Conservation	13
Special Protection Areas	14
Ramsar sites	15
Marine Conservation Zone/s	16
National Nature Reserve/s	17
Sites of Special Scientific Interest	18
Areas of Outstanding Natural Beauty	20
Local Nature Reserves	21
Essex Local Wildlife Sites (LOWS)	23
Country Park/s	25
Open Country and Common Land	27
Ancient Woodland Inventory	28
Wood-Pasture and Parkland BAP Priority Habitat Inventory	30
Traditional Orchard Inventory	32
Priority Habitat Inventory polygon/s	34
Important Invertebrate Areas	36
Invertebrate Assemblage Information	38
Protected Species	39
UK BAP Priority, Section 41 and Essex BAP Species	104
Global & National Red List and Scarce Designation	117
Essex Red Data List Species	150
Invasive Species	170
Record Density Map	174
Species Density Map	175
Summary of Species Record Counts	176
Geological Site Information	177
Local Wildlife Site Citations	183