

# Essex Recorders partnership Datasearch Report

## Essex Field Club

Registered Charity Number 1113963

*In partnership with*

Basildon Council

Buglife

Butterfly Conservation

Essex Amphibian & Reptile Group

Essex Bat Group

Essex Birdwatching Society



Bio and Geodiversity data regarding  
**Thorndon Country Park**  
**Radius 2km from TQ6076991368**

On behalf of

**Miss Gemma Holmes**  
**Essex County Council**

EFC2521, 04 Jan 2017

**When information from this report is provided to a planning authority or as part of a desk study to support an Environmental Statement or planning application, then the report must be provided in full and not changed or redacted.**

The Essex Field Club, Registered Charity Number 1113963.

Registered Office: Green Centre, Wat Tyler Country Park, Pitsea Hall Lane, Pitsea, Basildon, Essex SS16 4UH

Website: [www.essexfieldclub.org.uk](http://www.essexfieldclub.org.uk). Email: [datasearch@essexfieldclub.org.uk](mailto:datasearch@essexfieldclub.org.uk) or Phone: 01375 371571

**Basildon Council**  
BASILDON • BILLERICAY • WICKFORD



**earg**  
Essex Amphibian and Reptile Group



# Essex Recorders partnership

## Essex Field Club

Registered Charity Number 1113963

*In partnership with*

Basildon Council

Buglife

Butterfly Conservation

Essex Amphibian & Reptile Group

Essex Bat Group

Essex Birdwatching Society



Copyright © Essex Recorders partnership 2017

Where maps are included that use OS OpenData these contain  
Ordnance Survey data © Crown copyright database right 2017

Basildon Council  
BASILDON • BILLERICAY • WICKFORD



earg  
Essex Amphibian and Reptile Group



# Essex Recorders partnership Datasearch Report

Project: Thorndon Country Park  
Search Area: Radius 2km from TQ6076991368  
Our Reference: EFC2521  
Customer Reference: N/A  
Dated: 04 Jan 2017

On behalf of:

Miss Gemma Holmes  
Essex County Council

This report was compiled using records held by the County Recorders of the Essex Field Club, Basildon Council, Buglife, Butterfly Conservation, Essex Amphibian & Reptile Group, Essex Bat Group, Essex Birdwatching Society and available at the time of creation.

Enclosed within this report is the following information specific to the enquiry site area:

All of a Buzz in Thames Gateway Sites	<input checked="" type="checkbox"/>
B-lines	<input checked="" type="checkbox"/>
Nature Improvement Areas	<input checked="" type="checkbox"/>
Special Areas of Conservation	<input checked="" type="checkbox"/>
Special Protection Areas	<input checked="" type="checkbox"/>
Ramsar Sites	<input checked="" type="checkbox"/>
Marine Conservation Zones	<input checked="" type="checkbox"/>
Sites of Special Scientific Interest details	<input checked="" type="checkbox"/>
Local Nature Reserves	<input checked="" type="checkbox"/>
Country Parks	<input checked="" type="checkbox"/>
Common Land	<input checked="" type="checkbox"/>
Ancient Woodland Inventory	<input checked="" type="checkbox"/>
Traditional Orchard Inventory	<input checked="" type="checkbox"/>
Priority Habitat Inventory	<input checked="" type="checkbox"/>
Invertebrate Assemblage Information	<input checked="" type="checkbox"/>
Protected Species	<input checked="" type="checkbox"/>
Priority Section 41 Species	<input checked="" type="checkbox"/>
National Red List and Scarce Species	<input checked="" type="checkbox"/>
Essex Red Data List Species	<input checked="" type="checkbox"/>
All Species Records	<input checked="" type="checkbox"/>
Invasive Species	<input checked="" type="checkbox"/>
Geological Sites	<input checked="" type="checkbox"/>

## **1. Introduction**

Biological species recording is largely undertaken by committed naturalists on a voluntary basis and on land with public access. Recording is much more rarely undertaken for planning and development purposes, or such data subsequently provided to centralised biological recording specialists, the County Recorders. Desk studies can therefore only ever provide guidance on what is already known about the species recorded in an area, and absence of species records for a search area does not mean they may not occur. For any site with potential nature conservation significance a full ecological site appraisal should be undertaken and species surveys carried out to complement the information contained in this report.

### **Copyrights**

Ownership of the data used in this report remains with the original recorder, Essex Field Club and the Essex Recorders partnership. Copyright of this report remains the property of the Essex Recorders partnership and reproduction is strictly prohibited, except as part of a desk study to support a planning application, when the data use restrictions must be included.

All site boundaries have been mapped using Ordnance Survey OS OpenData subject to the OS OpenData Licence. Persons viewing this material should contact Ordnance Survey for advice if they wish to licence Ordnance Survey data for their own use.

### **Data accuracy**

The Essex Recorders partnership does not guarantee the accuracy of any information supplied and shall have no liability for any loss, damage or expense incurred as the result of reliance on any information supplied.

The Essex Recorders partnership can only provide information based on the data held by us. In particular, the absence of records for a species does not necessarily indicate that the species itself is absent, merely that it not been recorded, that we have not received records for it or the data are unavailable in suitable format at this time.

### **Access and use of data**

The data provided in this report must not be added to a permanent database without the prior permission of the Essex Recorders partnership or copyright holder. Resale or transfer to third parties is strictly prohibited.

When information in this report is put into the public domain as part of a desk study or Environmental Statement to support a planning application, then the report must be provided in full and not changed or redacted. Data must not be used without inclusion of the data use restrictions.

When publishing information derived from these data, the Essex Field Club, Essex Recorders partnership and any other copyright holders and the date of receipt must be acknowledged.

The data held by the Essex Recorders partnership is updated regularly and will become out-of-date. If you intend to use this data after a period of six months please contact us to confirm that we have no new records.

### **Designations**

Except for Essex designations included in the Essex Biodiversity Action Plan or Essex Red Data List, or where otherwise indicated, designations used in this report are derived from the Joint Nature Conservation Committee (JNCC) Master list regardless of the status of the species in the county.



## 2. Data available through the Essex Recorders partnership

This report provides access to the following species datasets:

<b>Data Provider</b>	<b>Species Group</b>	<b>County Coverage</b>
EFC/Essex Amphibian & Reptile Group	amphibians and reptiles	County data
Essex Field Club	honey bee and bumblebees	Available county data
Essex Field Club	bees and wasps	County data
Essex Field Club	ants	County data
Essex Field Club	beetles	Available county data
Essex Field Club	centipedes and millipedes	County data
Essex Field Club	hoverflies	Available county data
Essex Field Club	soldier flies and allies	County data
Essex Field Club	flies (other)	County data
Essex Field Club	grasshoppers, crickets and allies	County data
Essex Field Club/Butterfly Conservation	butterflies	County data
Essex Field Club/Essex Moth Group	larger moths	County data
Essex Field Club/Essex Moth Group	micro-moths	County data
Essex Field Club	leafhoppers and allies	Available county data
Essex Field Club	true bugs	Available county data
Essex Field Club	spiders	County data
Essex Field Club	harvestmen	County data
Essex Field Club	pseudoscorpions	County data
Essex Field Club	flowering plant	Available county data
Essex Field Club	woodlice	County data
Essex Field Club	dragonflies & damselflies	County data 2000-2006 + other data sample
Essex Field Club	non-vascular plants	Available county data
Essex Field Club	other Hymenoptera	County data
Essex Field Club	molluscs	Sample of data
Essex Field Club	lichens	Sample of data
Essex Field Club	fungi	Available county data
Essex Field Club	other mammals	County data
Essex Field Club	bats	County data
Essex Field Club	Invasive species	Available data
Essex Field Club	birds	Small number of records
Essex Field Club	slime moulds	Small number of records
EFC Schemes	EFC Schemes records	EFC Schemes records
Essex Bat Group	bats	Dataset
Essex Birdwatching Society	birds, with incorporated Birdtrack data	County data for 2013

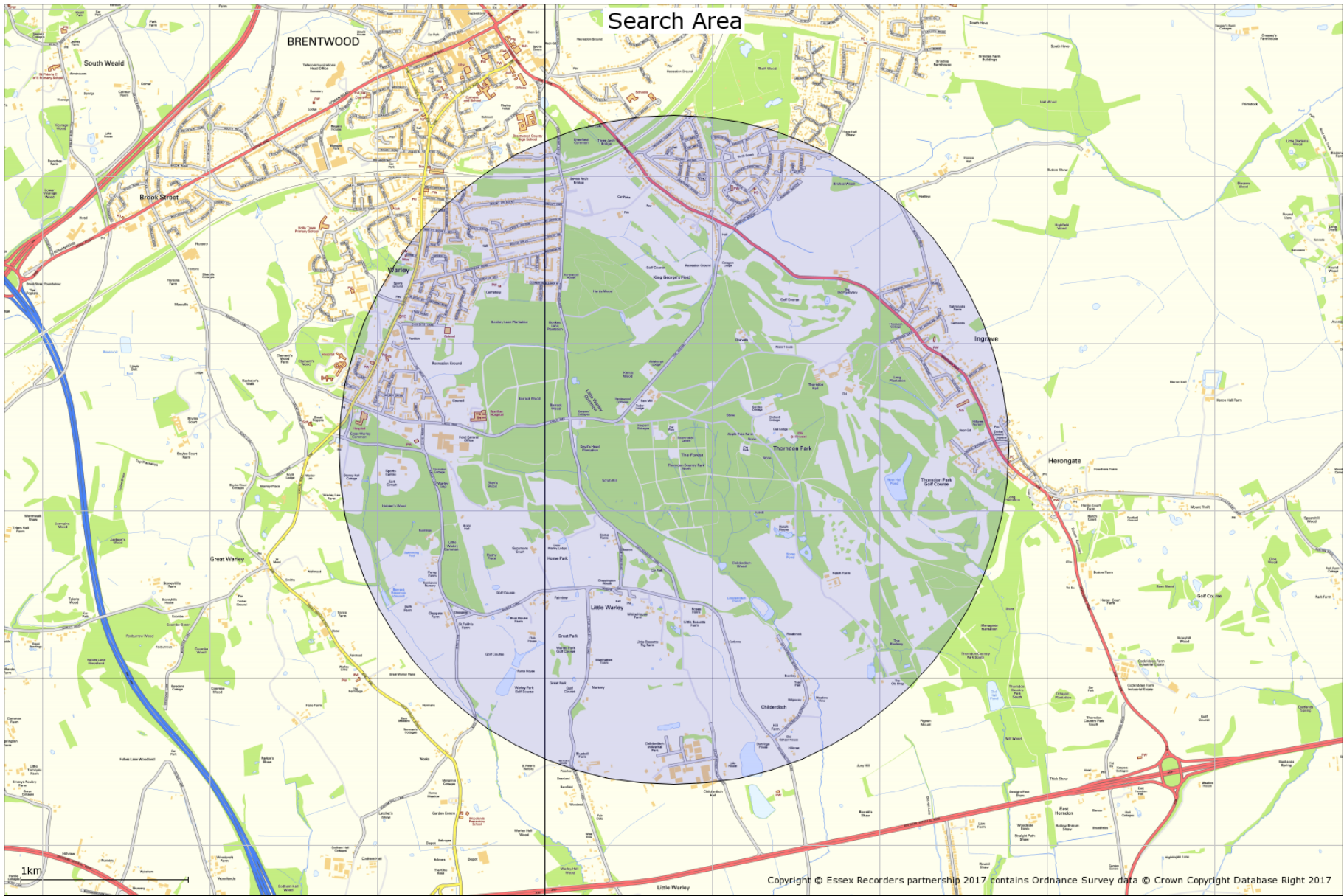

## Sections on site designations

The following sections provide data on site designations in relation to the datasearch request search area. For statutory designated conservation sites, these are provided on maps expanded to cover a 5km radius.

We cannot currently provide information on Local Wildlife Sites. For these contact the local authority or see [www.localwildlifesites.org.uk/](http://www.localwildlifesites.org.uk/) and [www.essexwt.org.uk/protecting-wildlife/local-wildlife-sites](http://www.essexwt.org.uk/protecting-wildlife/local-wildlife-sites)

### **3. All of a Buzz in the Thames Gateway**

**No All of a Buzz in the Thames Gateway sites are identified in relation to the search area**

## 4. Nature Improvement Areas (NIAs)

### Greater Thames Marshes Nature Improvement Area

© Natural England copyright. Contains Ordnance Survey data © Crown copyright and database right [2017]

The Greater Thames Marshes Nature Improvement Area covers nearly 50,000ha of estuarine marshland in South East England, stretching from East London to Southend in Essex and Whitstable in Kent. It is one of the most important estuaries in Europe for some 300,000 wintering waterfowl and is home to endangered species such as the Water Vole, Shril Carder Bee, unique invertebrates of the Thames Terrace soils and many farmland birds.

This valuable natural landscape is under pressure from habitat loss and disturbance through growth of developments, roads and other infrastructure; colonisation by invasive species that outcompete native species of flora and fauna, such as mink; and climate change, where sea-level rise will swallow up inter-tidal habitats leading to further loss of this valuable habitat.

The Greater Thames Marshes NIA seeks to protect and enhance this valuable habitat and increase numbers of endangered species and protect existing flora and fauna. Thus this important landscape that is highly protected by national and international legislation is failing to live up to its full potential.

The Greater Thames Marshes Nature Improvement Area aims to work with local communities, visitors, businesses and experts to restore this valuable habitat to its former glory. The result will be a vibrant marshes and estuarine landscape where residents, businesses and experts work together for the benefit of wildlife to create a robust natural landscape that can exist alongside development and has greater resistance to the challenges of climate change.

### AIMS

The Greater Thames Marshes Nature Improvement Area will:

1. Map evidence to determine where to target action that will have the greatest benefit to the overall area;
2. Manage, create and restore habitat for the benefit of scarce Thames Terrace invertebrates and breeding waders such as Lapwing, plus Brown Hare and invertebrates including the Scarce Emerald Damselfly;
3. Work with business partners to increase investment in the area, such as commercial regeneration and biodiversity offsetting;
4. Engage local communities through a series of events and by increasing access to the area to widen awareness and understanding of the Greater Thames Marshes;
5. Ensure sustainability in the long-term through ongoing funding bids, promoting and supporting community and stakeholder involvement.

Visit the Partnership NIA website at [www.greaterthamesmarshes.com](http://www.greaterthamesmarshes.com)



Greater Thames Marshes Nature Improvement Area showing location of search area

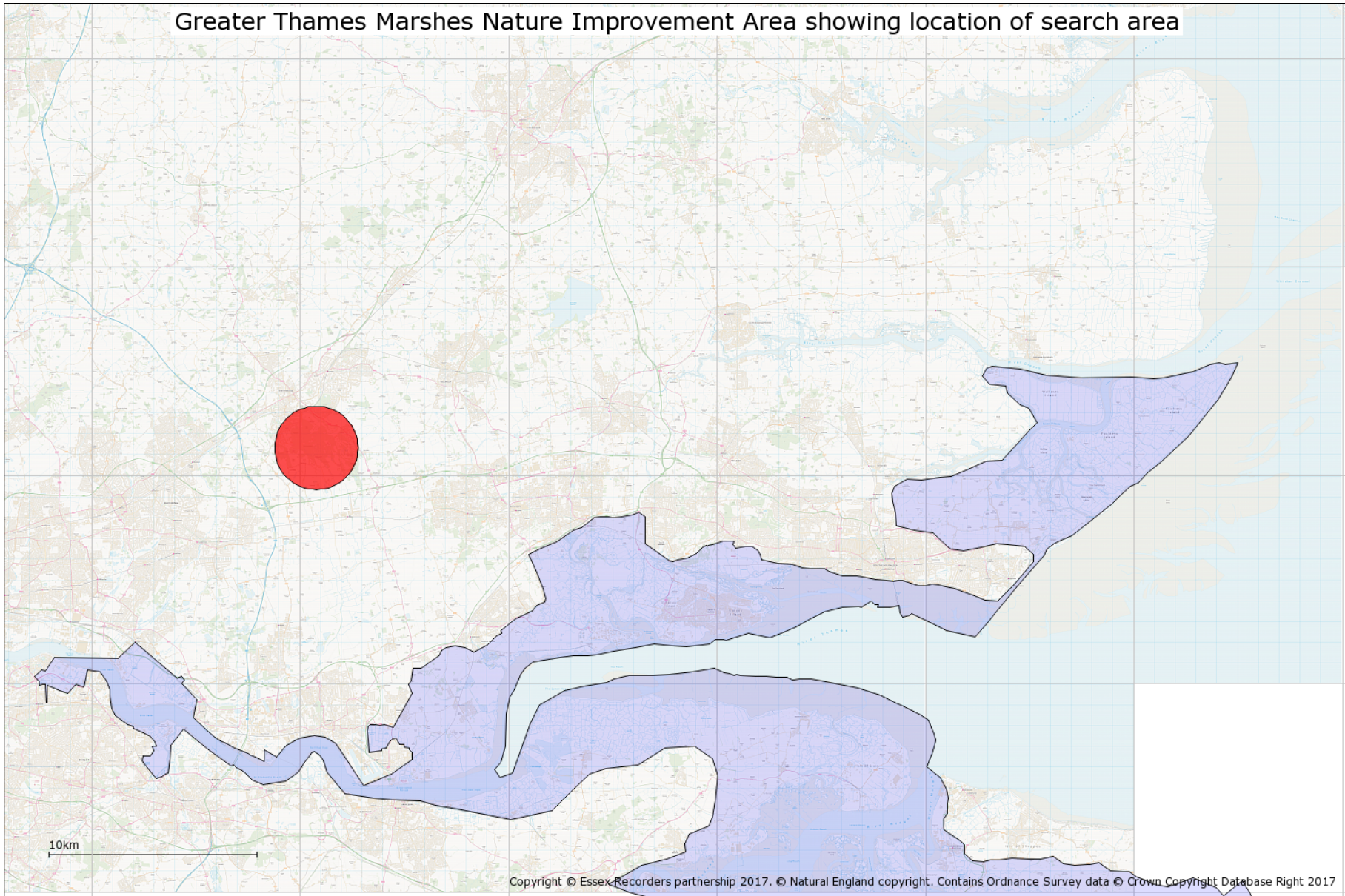

## 5. B-Lines network

Map shows routes within the B-Lines network, identified by Buglife and a wide range of conservation and landowner partners. B-Lines aims to coordinate the delivery of wildflower-rich habitats to aid pollinator movement across the landscape. For more information visit [www.buglife.org.uk/b-lines](http://www.buglife.org.uk/b-lines)

B-Lines is a landscape scale initiative to enhance declining pollinator populations by connecting up the best remaining wildflower-rich habitats through the creation or restoration of wildflower habitats. B-Lines was identified as a method to reverse pollinator declines in the National Pollinator Strategy's Implementation Plan, by aiding their movement across the fragmented landscape.

B-Lines are 3km corridors within which wildflower habitat restoration and creation can be focused and co-ordinated to maximise gains for pollinators. Habitat can be delivered by organisations, landowners, businesses, communities or individuals. Contribution to the B-Lines can be achieved through a variety of wildflower enhancement methods, such as habitat restoration (e.g. scrub clearance/re-introducing management/green haying), wildflower meadow creation in species poor grasslands, wildlife gardens, landowners entering agri-environment schemes, orchard planting, disturbance management and brownfield habitat creation, bee friendly formal planting, living roofs, etc.

Where relevant, planning applications in or around B-Lines should consider what they can contribute to the growing resources of pollinators in B-Lines. This will help to ensure that mitigation proposals align with ongoing work in the surrounding area for pollinators. It is important to note, however, that any planning applications should seek to protect and enhance the wildlife interests of all taxonomic groups and habitats, not pollinators and their requirements in isolation.

Buglife's online B-Lines hub includes an interactive map where habitat work can be uploaded to collate information on wildflower enhancements across the UK, as well as specific pollinator advice.

**B-Lines identified in relation to the search area are shown on the map.**



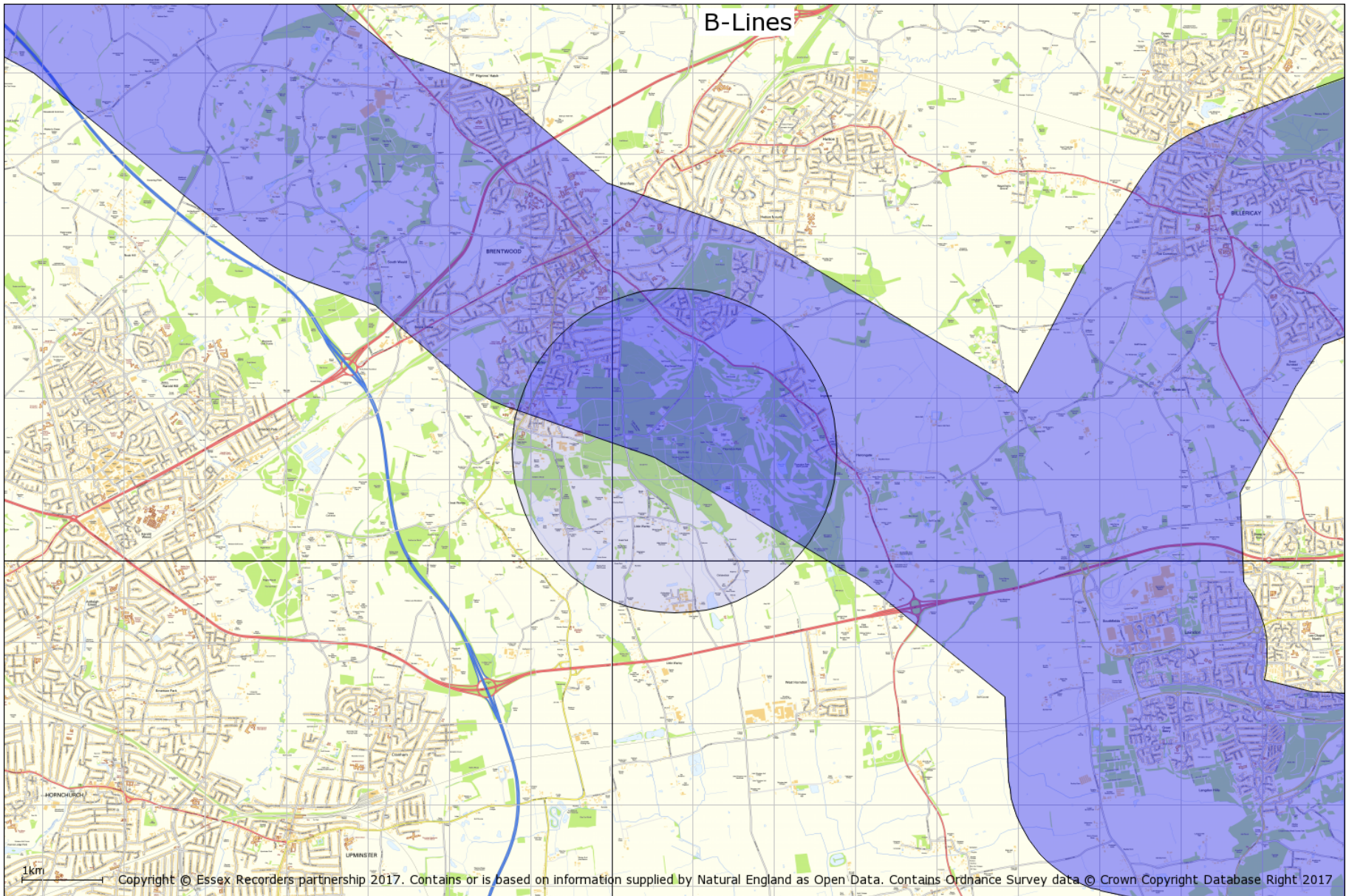



## 6. Special Areas of Conservation

© Natural England copyright. Contains Ordnance Survey data © Crown copyright and database right [2017]

A Special Area of Conservation (SAC) is an area which has been given special protection under the European Union's Habitats Directive. SACs provide increased protection to a variety of wild animals, plants and habitats and are a vital part of global efforts to conserve the world's biodiversity.

See [www.naturalengland.org.uk/ourwork/conservation/designations/sac/](http://www.naturalengland.org.uk/ourwork/conservation/designations/sac/)

**No Special Area/s of Conservation are identified in relation to the search area**

## 7. Special Protection Areas

© Natural England copyright. Contains Ordnance Survey data © Crown copyright and database right [2017]

A Special Protection Area (SPA) is an area of land, water or sea which has been identified as being of international importance for the breeding, feeding, wintering or the migration of rare and vulnerable species of birds found within the European Union. SPAs are European designated sites, classified under the European Wild Birds Directive which affords them enhanced protection.

See [www.naturalengland.org.uk/ourwork/conservation/designations/spa/](http://www.naturalengland.org.uk/ourwork/conservation/designations/spa/)

**No Special Protection Area/s are identified in relation to the search area**

## **8. Ramsar sites**

© Natural England copyright. Contains Ordnance Survey data © Crown copyright and database right [2017]

Ramsar sites are wetlands of international importance, designated under the Ramsar Convention.

Wetlands are defined as areas of marsh, fen, peatland or water, whether natural or artificial, permanent or temporary, with water that is static or flowing, fresh, brackish or salt, including areas of marine water the depth of which at low tide does not exceed six metres.

Ramsar sites may also incorporate riparian (banks of a stream, river, pond or watercourse) and coastal zones adjacent to the wetlands, and islands or bodies of marine water deeper than six metres at low tide lying within the wetlands.

### **What is the Ramsar Convention?**

The Ramsar Convention is an international agreement signed in Ramsar, Iran, in 1971, which provides for the conservation and good use of wetlands. The UK Government ratified the Convention and designated the first Ramsar sites in 1976.

See [www.naturalengland.org.uk/ourwork/conservation/designations/ramsars/](http://www.naturalengland.org.uk/ourwork/conservation/designations/ramsars/)

**No Ramsar Site/s are identified in relation to the search area**

## 9. Marine Conservation Zone/s

© Natural England copyright. Contains Ordnance Survey data © Crown copyright and database right [2017]

Marine Conservation Zones (MCZs) are a type of Marine Protected Area. They protect areas that are important to conserving the diversity of nationally rare or threatened habitats and/or species and those places containing habitats and/or species that are representative of the biodiversity in our seas.

The Marine and Coastal Access Act 2009 (Part 5) enables Defra Ministers to designate and protect Marine Conservation Zones (MCZs). These are a type of marine protected area, which will exist alongside European marine sites [Special Areas of Conservation (SACs) and Special Protected Areas (SPAs)], SSSIs and Ramsar sites to form an ecologically coherent network of marine protected areas.

See <http://www.naturalengland.gov.uk/ourwork/marine/mpa/mcz/default.aspx>

**No Marine Conservation Zone/s are identified in relation to the search area**

## 10. National Nature Reserves

© Natural England copyright. Contains Ordnance Survey data © Crown copyright and database right [2017]

England's National Nature Reserves (NNRs) represent many of the finest wildlife and geological sites in the country. Our first NNRs emerged in the postwar years alongside the early National Parks, and have continued to grow since then.

Natural England is the body empowered to declare NNRs in England, the Reserves being a selection of the very best parts of England's Sites of Special Scientific Interest. It is this underlying designation which gives NNRs their strong legal protection. The majority also have European nature conservation designations.

Nearly every type of vegetation is found in England's NNRs, from coastal salt-marshes, dunes and cliffs to downlands, meadows and the subtle variations of our native woodlands. Scarce and threatened habitats such as chalk downs, lowland heaths and bogs and estuaries are conserved in NNRs.

Many NNRs contain nationally important populations of rare flowers, ferns and mosses, butterflies and other insects, and of course nesting and wintering birds. Examples include unique alpine plants at Upper Teesdale and the beautiful field of fritillary lilies at North Meadow, Cricklade, Wiltshire.

See [www.naturalengland.org.uk/ourwork/conservation/designations/nnr/default.aspx](http://www.naturalengland.org.uk/ourwork/conservation/designations/nnr/default.aspx)

**No National Nature Reserve/s are identified in relation to the search area**

## 11. Sites of Special Scientific Interest

© Natural England copyright. Contains Ordnance Survey data © Crown copyright and database right [2017]

There are over 4,100 Sites of Special Scientific Interest (SSSIs) in England, covering around 7% of the country's land area. Over half of these sites, by area, are internationally important for their wildlife, and designated as Special Areas of Conservation (SACs), Special Protection Areas (SPAs) or Ramsar sites. Many SSSIs are also National Nature Reserves (NNRs) or Local Nature Reserves (LNRs).

SSSIs are the country's very best wildlife and geological sites. They include some of our most spectacular and beautiful habitats - large wetlands teeming with waders and waterfowl, winding chalk rivers, gorse and heather-clad heathlands, flower-rich meadows, windswept shingle beaches and remote uplands moorland and peat bog.

It is essential to preserve our remaining natural heritage for future generations. Wildlife and geological features are under pressure from development, pollution, climate change and unsustainable land management. SSSIs are important as they support plants and animals that find it more difficult to survive in the wider countryside. Protecting and managing SSSIs is a shared responsibility, and an investment for the benefit of future generations.

See [www.sssi.naturalengland.org.uk/Special/sssi/index.cfm](http://www.sssi.naturalengland.org.uk/Special/sssi/index.cfm)

For information on SSSI Impact Risk Zones (IRZs) see  
[http://www.magic.gov.uk/Metadata\\_for\\_magic/SSSI%20IRZ%20User%20Guidance%20v1.9%20MAGIC%2003November2014.pdf](http://www.magic.gov.uk/Metadata_for_magic/SSSI%20IRZ%20User%20Guidance%20v1.9%20MAGIC%2003November2014.pdf)

**There are 5 Site of Special Scientific Interest/s identified in relation to the search area.**

Curtismill Green  
Hornchurch Cutting  
Mill Meadows, Billericay  
Norsey Wood  
Thorndon Park

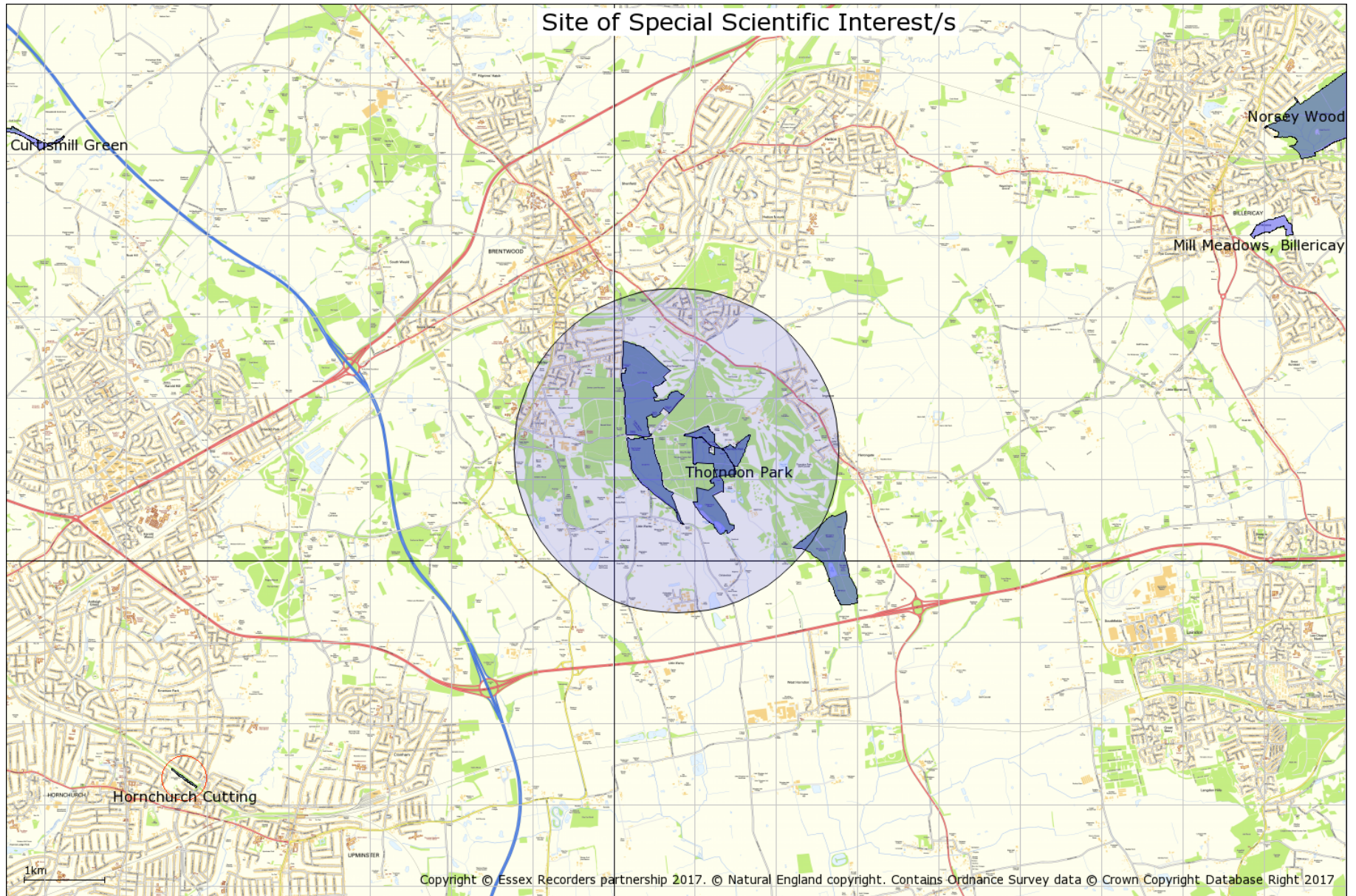

## 12. Local Nature Reserves

© Natural England copyright. Contains Ordnance Survey data © Crown copyright and database right [2017]. NB This national dataset is “indicative” not “definitive”. Definitive information can only be provided by individual local authorities and you should refer directly to their information for all purposes that require the most up to date and complete dataset.

Local Nature Reserve (or LNR) is a statutory designation made under Section 21 of the National Parks and Access to the Countryside Act 1949, and amended by Schedule 11 of the Natural Environment and Rural Communities Act 2006, by principal local authorities.

Local Nature Reserves (LNRs) are for both people and wildlife. They are places with wildlife or geological features that are of special interest locally. They offer people special opportunities to study or learn about nature or simply to enjoy it.

By declaring Local Nature Reserves (LNRs), local authorities can provide many benefits for both people and wildlife.

To:

- increase people's awareness and enjoyment of their natural environment
- provide an ideal environment for everyone to learn about and study nature
- help to build relationships with national and local nature conservation organisations and local people protect wildlife habitats and natural features provide a great opportunity for people to become involved in managing their local environment offer a positive use for land which they would prefer was left undeveloped make it possible to apply bye-laws which can help in managing and protecting the site.

See [www.naturalengland.org.uk/ourwork/conservation/designations/lnr/](http://www.naturalengland.org.uk/ourwork/conservation/designations/lnr/)

**There are 6 Local Nature Reserve/s identified in relation to the search area.**

Cranham Brickfields  
Hutton Country Park  
Ingrebourne Valley  
Mill Meadow  
Norsey Wood  
The Manor



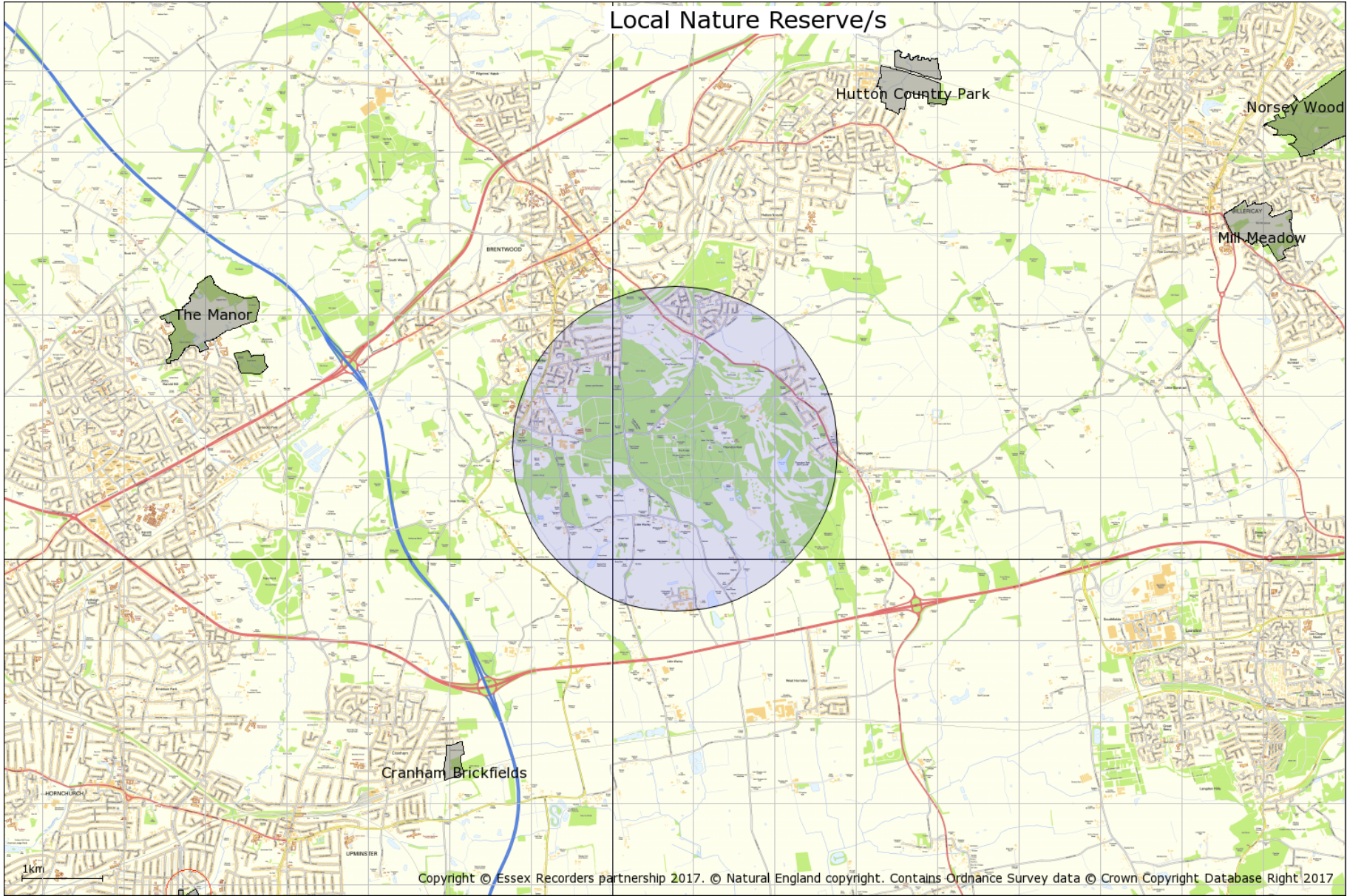

### **13. Country Park/s**

Natural England recognises country parks as significant places that contribute to England's accessible natural greenspace.

Many are located near or within towns and cities and therefore close to where people live. All provide a wide range of opportunities for recreation, health and education and improve the quality of life for their local communities.

Country Parks were established as a result of the 1968 Countryside Act and there are currently more than 400 sites that call themselves Country Parks in England. They are visited by over 70 million visitors a year.

They are public green spaces often at the edge of urban areas which provide places to enjoy the outdoors and experience nature in an informal semi-rural park setting. Country Parks normally have some facilities such as a car park, toilets, perhaps a cafe or kiosk, paths and trails, and visitor information. There is not necessarily public right of access, although most are publicly accessible; some charge entry others do not.

See [www.naturalengland.gov.uk/ourwork/enjoying/places/countryparks/default.aspx](http://www.naturalengland.gov.uk/ourwork/enjoying/places/countryparks/default.aspx)

**There are 4 Country Park/s identified in relation to the search area.**

St Faith's  
Thorndon  
Warley  
Weald



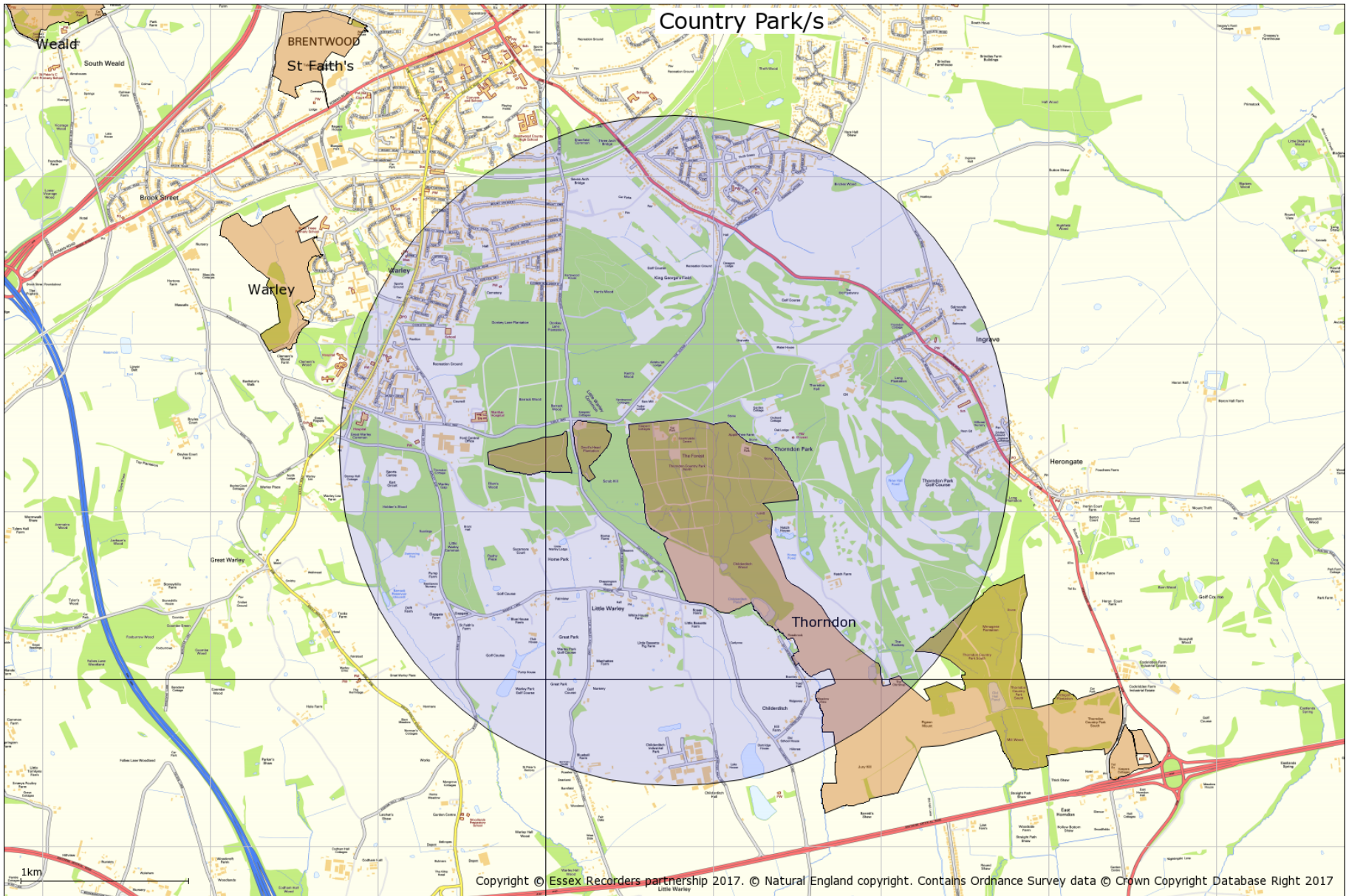

## 14. Open Country and Common Land

### **Conclusive Map Data of Open Country:**

Created under the Countryside and Rights of Way (CROW) Act 2000, the Open Country (OC) data was digitised from OS MasterMap by the contractors Black and Veatch Consulting Limited on behalf of the Countryside Agency. It consists of all land that appears to the Countryside Agency to consist wholly or predominantly of mountain, moor, heath and down and is not registered common land. It includes any modifications determined by the Planning Inspectorate as a result of appeals. It includes areas of land that are excepted from the rights of access as specified in Part 1 of Schedule 1 of the CROW Act. It may be amended for certain errors under current error regulations. The map must be reviewed not more than 10 years after its issue in conclusive form.

### **Conclusive Map Data of Registered Common Land:**

Created under the CROW Act 2000, the Registered Common Land (RCL) data was digitised from DNF Landline by the contractors Geodata on behalf of the Countryside Agency. It is a digitised copy of land registered as common land under the Commons Registration Act 1965. It includes any modifications determined by the Planning Inspectorate as a result of appeals. It includes areas of land that are excepted from the rights of access as specified in Part 1 of Schedule 1 of the CROW Act. It may be amended for certain errors under current error regulations. The map must be reviewed not more than 10 years after its issue in conclusive form.

#### **Important Notes:**

There is no right of access to land shown as OC or RCL until the relevant Commencement Order for the area becomes effective.

There is no right of access to land shown as OC or RCL where such land meets any of the descriptions of excepted land as specified in Part 1 of Schedule 1 of the CROW Act. This includes areas of land such as racecourses, aerodromes and military byelaw land.

There may be restrictions on the right of access in some areas of land. Under the CROW Act, landowners or tenants of access land have a 28-day allowance of restrictions each calendar year and can also apply for longer term restrictions. Digital data of restrictions to the rights of access will not be made available to third parties. All restrictions can be viewed on the website <http://www.countrysideaccess.gov.uk>. More information about restrictions can be found here: <http://www.openaccess.gov.uk>

**No Open Country area/s are identified in relation to the search area**

**There are 17 Common Land area/s identified in relation to the search area. (Red polygon/s)**

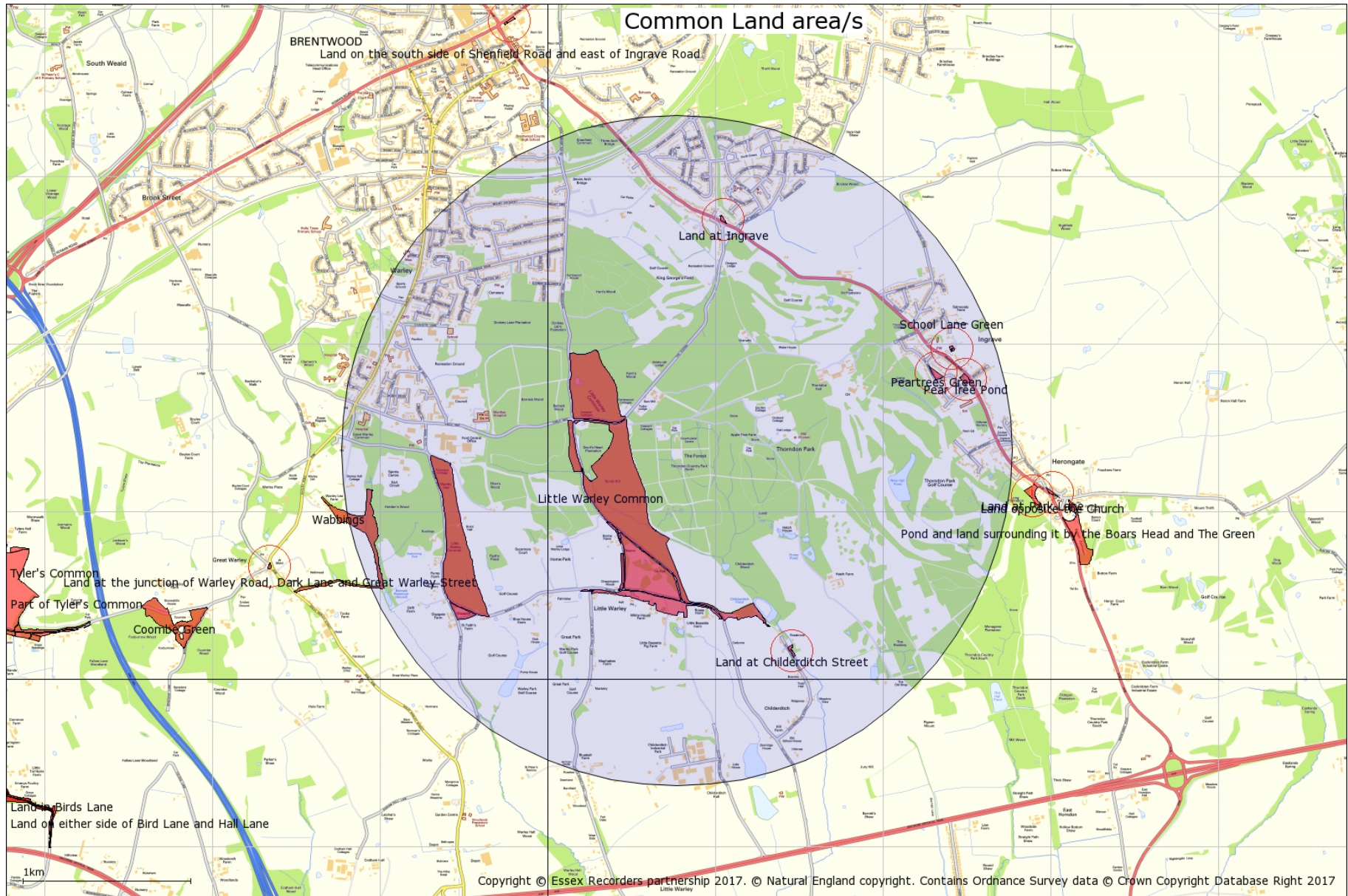

## 15. Ancient woodland Inventory

Ancient Woodlands (England). © Natural England copyright. Contains Ordnance Survey data © Crown copyright and database right [2017]

Ancient woodland is land that has had a continuous woodland cover since at least 1600 AD and may be ancient semi-natural woodland (ASNW), which retains a native tree and shrub cover that has not been planted, although it may have been managed by coppicing or felling and allowed to regenerate naturally, or plantation on ancient woodland sites (PAWS) where the original tree cover has been felled and replaced by planting, often with conifers, and usually over the last century.

See [www.naturalengland.org.uk/about\\_us/whatwedo/partnership/casestudies/ancientwoodland.aspx](http://www.naturalengland.org.uk/about_us/whatwedo/partnership/casestudies/ancientwoodland.aspx)

**Ancient woodland Inventory polygon/s identified in relation to the search area are shown on the map.**



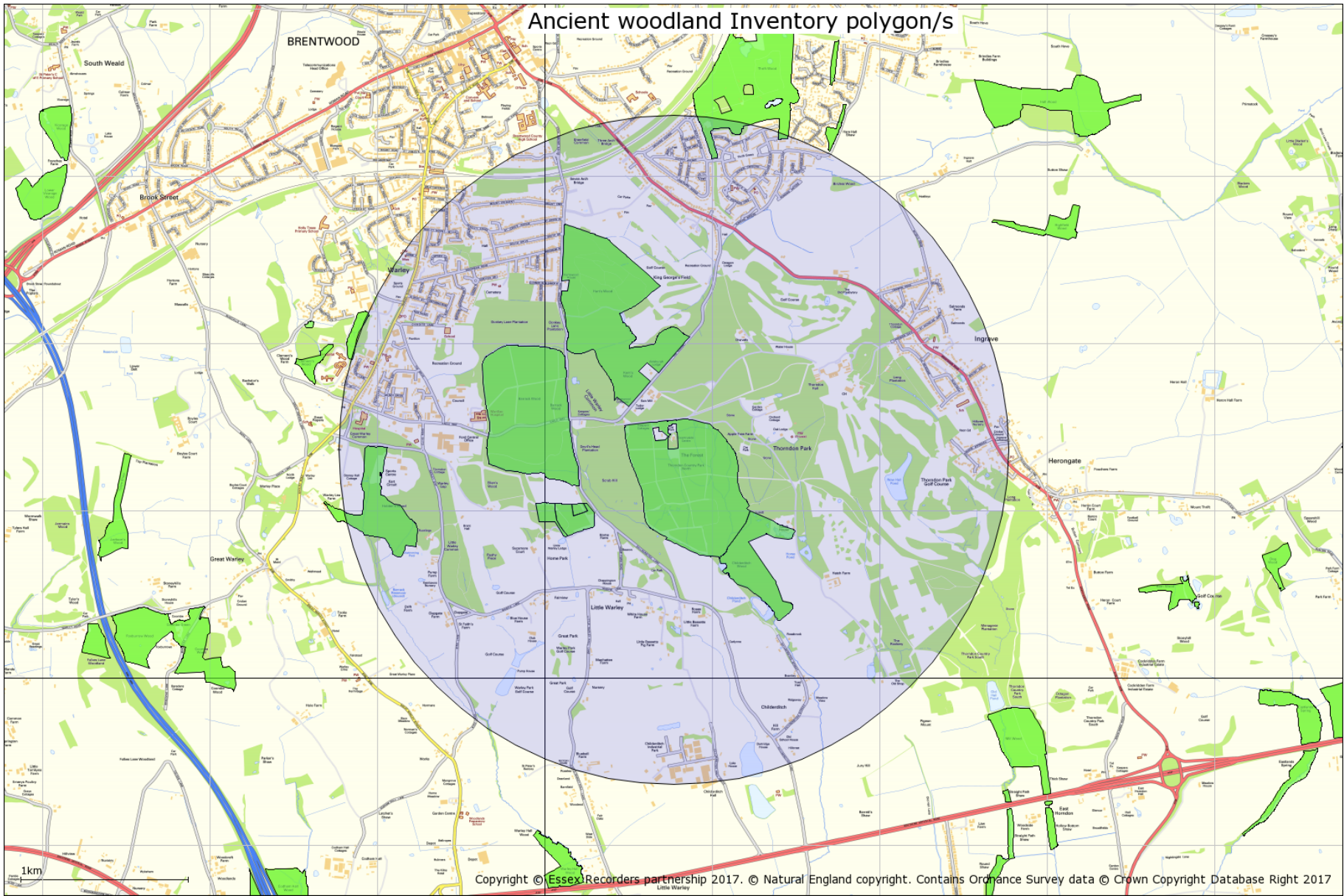

## 16. Traditional Orchard Inventory

Natural England Traditional Orchard Inventory (Provisional) for England© Natural England copyright. Contains Ordnance Survey data © Crown copyright and database right [2017]

### Definitions

#### Traditional Orchard

For the purpose of the inventory, Traditional Orchards are defined as sites where at least five fruit trees must be present with no more than 20m between their crown edges. Traditional Orchards are managed in a low intensity way with the orchard floor grazed or mown for hay and with little or no chemical input.

#### The Traditional Orchard Inventory for England

The inventory identifies Traditional Orchard sites in England. Traditional Orchards are located using aerial photography, Ordnance Survey MasterMap, external datasets compiled from historic surveys, and ground survey ("ground-truthing"). The information recorded about each orchard and stored on the Inventory Database includes its grid reference, its area in hectares, management features of the site and its condition (based on condition assessment criteria).

#### Limitations of the Traditional Orchard Inventory:

The inventory is classed as 'provisional' because it is under a constant system of review and is updated as new information is received or actual changes are recorded. If you have information that would help Natural England to update the inventory please let them know.

#### Traditional Orchards HAP Definition

Traditional orchards are defined, for priority habitat purposes, as groups of fruit and nut trees planted on vigorous rootstocks at low densities in permanent grassland; and managed in a low intensity way. Cobnut plats are also included.

The minimum size of a traditional orchard is defined as five trees with crown edges less than 20m apart. However, the potential biological and genetic interest of sites with fewer trees, such as relict orchards and individual trees within gardens is noted. Where appropriate these should be considered as potential restoration sites. It is recognised that other sites which fall outside the definition, such as organic bush orchards and fruit collections in walled gardens may also have biodiversity value, as well as historic, cultural and genetic importance.

**There are 13 Traditional Orchard Inventory site/s identified in relation to the search area.**



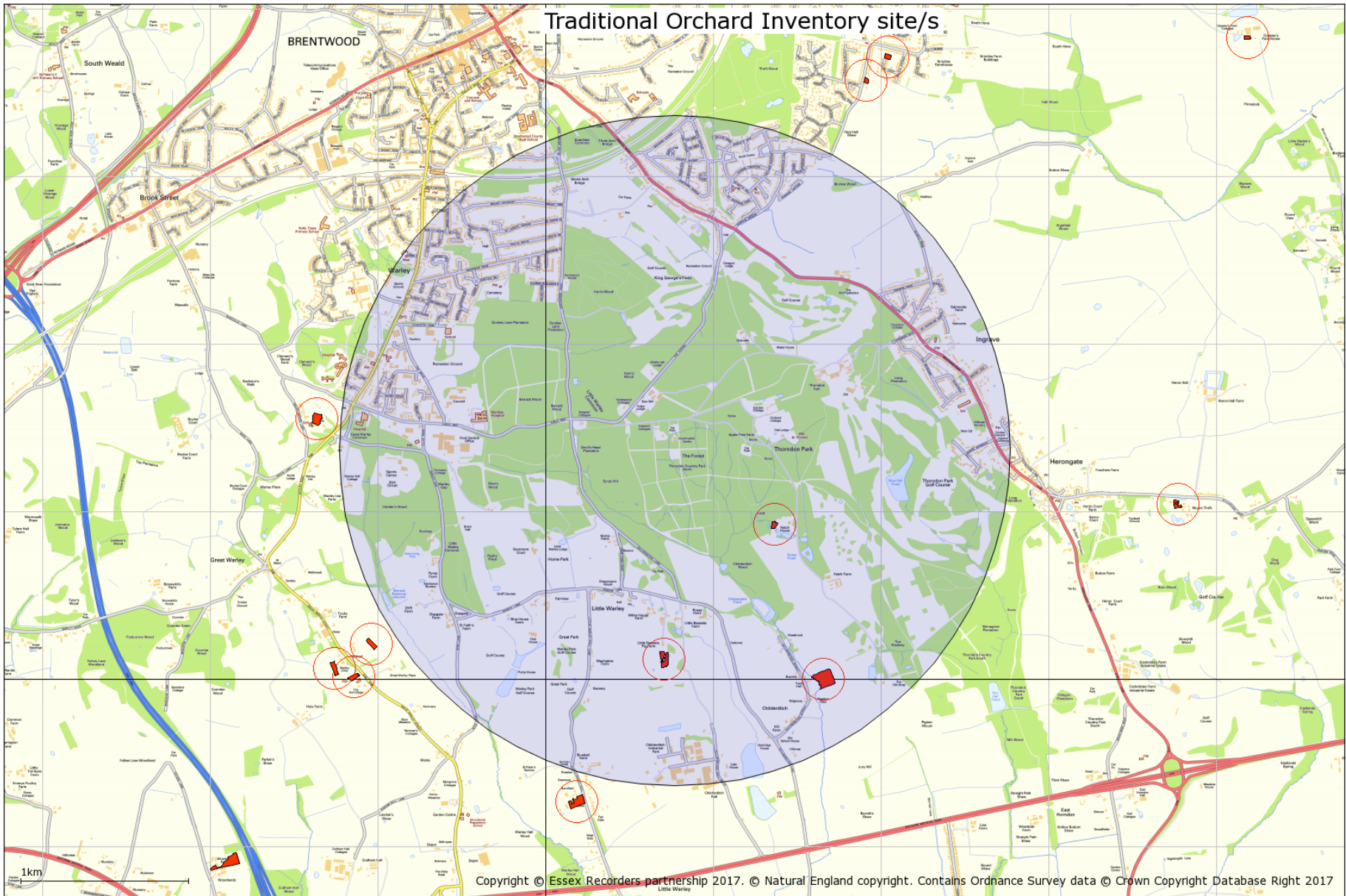

## 17. Priority Habitat Inventory

Natural England Priority Habitat Inventory © Natural England copyright. Contains Ordnance Survey data © Crown copyright and database right [2017]

Natural England's Priority Habitats' Inventory (PHI) is a spatial dataset that describes the geographic extent and location of priority habitats in England. The PHI has been developed to replace twenty-four separate Biodiversity Action Plan (BAP) priority habitat inventories.

PHI maps habitats of principal importance for biodiversity in England. These were previously known as Biodiversity Action Plan priority habitats.

The PHI represents the best available information on priority habitats at an England-wide level; it is not and will never be a definitive dataset for priority habitats across England. As such it should be recognised that the PHI provides a generalised map of the priority habitats in an area.

Marine and freshwater habitats are not currently included, nor are Arable field margins, Hedgerows, Inland rock and scree habitats. Some other habitats, such as Open mosaic habitats on previously developed land and Wood-pasture and parkland are also not included in PHI, but have their own separate inventories.

**Priority Habitat Inventory identified in relation to the search area are shown on the map.**

# Priority Habitat Inventory

No main habitat but additional habitats present Traditional orchard

Deciduous woodland Good quality semi-improved grassland Lowland dry acid grassland

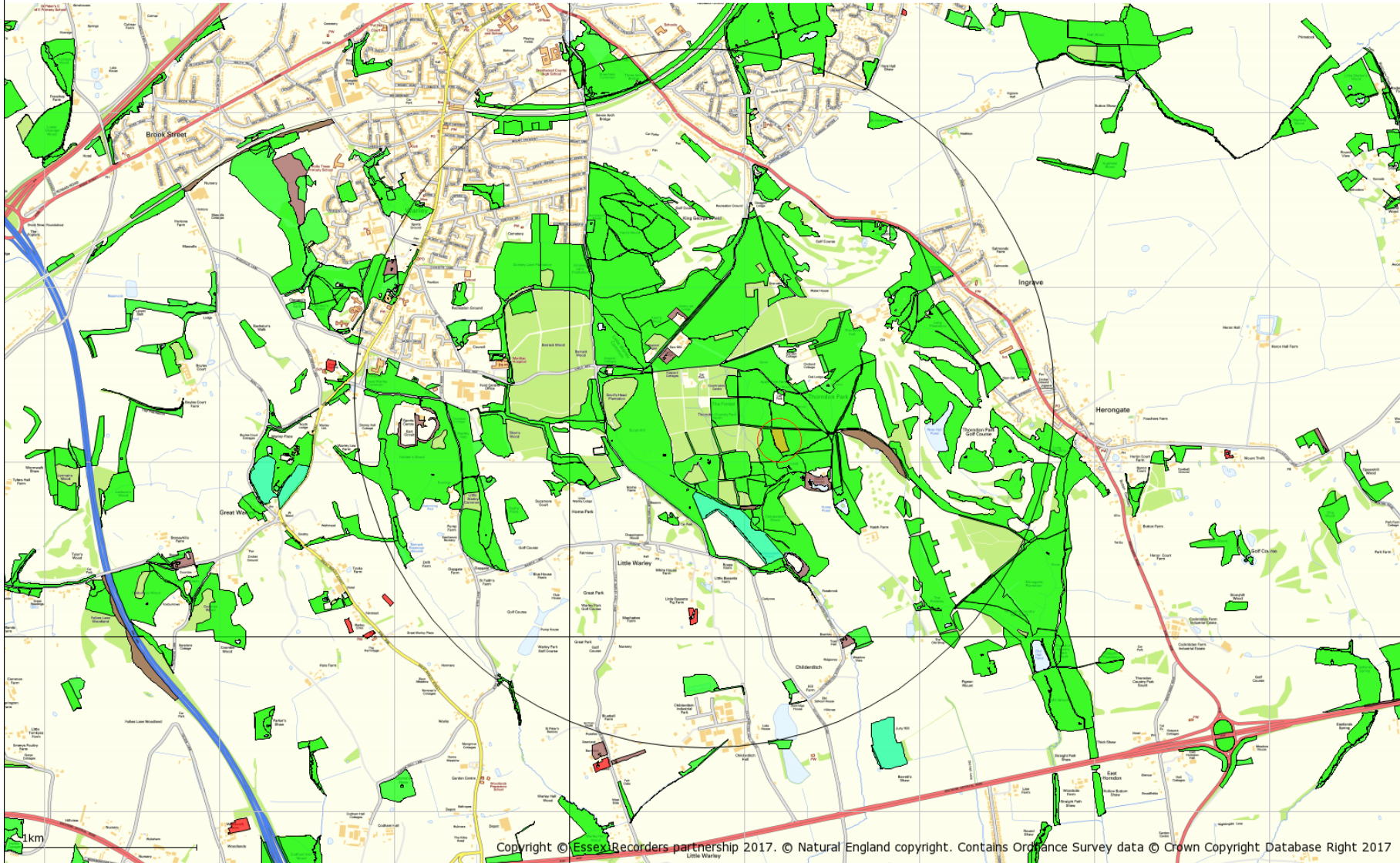

# Species data

The following sections provide species data in accordance with the datasearch request. Please note that species records are included for all 1km squares crossed by the search area. This is because many records are made at 1km resolution, and they could have been recorded anywhere within the 1km square. The data is provided for the search area on this basis and not the wider area shown on the site designation maps.

Search polygons which are not a radius from a point include a 1km extension outside the polygon boundary extents. Search polygons made up of a corridor may however include data from a wider area as defined by the east, west, south and north edges of the area.

Natural England provides new standard advice on how to address invertebrates and their habitats within the planning system. The standard advice is hosted at <http://habitatsurveys.esdm.co.uk/Data/Sites/1/media/invertebrate-standard-advice-for-essex-oct-2014.pdf>

## 18. Invertebrate Assemblage Information

This information is based on the use of Natural England's ISIS (2010) methodology. Assemblages are identified from records for the search area and 1km squares crossed by the search area. Please note: these assemblages are identified from existing data and the results only indicate significance already identified from untargeted survey. Specific targeted specialist survey work should be undertaken of the search area to further evaluate identified invertebrate assemblages and identify others which may be important.

### Broad Assemblage Types

Invertebrate assemblages are helpful in identifying nature conservation significance of a recorded invertebrate fauna. The following Broad Assemblage Types are highlighted:

#### Broad Assemblage Types identified:

arboreal canopy	close to favourable condition
wood decay	favourable condition
unshaded early successional mosaic	close to favourable condition
grassland & scrub matrix	close to favourable condition
shaded field & ground layer	important assemblage
flowing water	favourable condition
mineral marsh & open water	close to favourable condition
permanent wet mire	close to favourable condition

### Specific Assemblage Types

Specific Assemblage Types (SATs) are characterised by ecologically restricted species and are generally only expressed in lists from sites with conservation value. They have intrinsic value for nature conservation and are designed to be used in setting invertebrate conservation objectives on SSSIs (Lott, 2008).

#### Specific Assemblage Types identified:

heartwood decay	favourable condition
bark & sapwood decay	favourable condition
fungal fruiting bodies	important assemblage
epiphyte fauna	favourable condition
bare sand & chalk	important assemblage
open short sward	important assemblage
montane & upland	
saltmarsh	
seepage	
reedfen and pools	important assemblage
scrub edge	favourable condition
rich flower resource	favourable condition
scrub-heath & moorland	favourable condition

## 19. Protected Species

Protected species have protection under national legislation such as the Wildlife and Countryside Act 1981 and European legislation such as the Habitats Directive.

Please note the following:

(1) If there is no record of a particular protected species, this does not signify that the species is absent from the site in question. It may mean that it has not been recorded, that the site has not been surveyed for this species, or that data relating to its presence has not been made available to us.

(2) The presence of a protected species record does not mean that the species is still present. It means that the species was recorded at that time and place. The implications of the record should be further evaluated, and a survey to establish the current status may be required.

(3) The following summary of legislation is designed purely as a basic guide, if any action is to be taken regarding any of the protected species listed, then it is imperative that the full relevant legislation be consulted.

### WILDLIFE PROTECTION LEGISLATION IN ENGLAND

Legislation that protects wildlife in England exists at the European and national level.

#### European Law

The Bern Convention on the Conservation of European Wildlife and Natural Habitats (1979) was aimed at ensuring conservation and protection of all wild plants and animals, increasing cooperation between states, and affording special protection to the most vulnerable or threatened species. It was implemented by the EC Birds Directive (Council Directive 79/409/EEC) and the EC Habitats Directive (Council Directive 92/43/EEC).

The Bonn Convention on Migratory Species of Wild Animals (1979 & 1994) requires the protection of migratory animals. It was implemented by the EC Birds Directive (Council Directive 79/409/EEC) and the EC Habitats Directive (Council Directive 92/43/EEC).

The EC Habitats Directive aims to establish a network of protected areas in order to maintain the distribution and the abundance of threatened species and habitats. A number of species are listed in the annexes.

Annex II lists animals and plants whose conservation requires the designation of Special Areas of Conservation (SACs).

Annex IV lists animals and plants in need of strict protection. For the animals, this prohibits deliberate capture, killing, disturbance (especially during breeding period), destruction or taking of eggs from wild, and destruction or deterioration of breeding sites or resting places. For the plants, this prohibits deliberate picking, collecting, uprooting, cutting, destruction, and trade in entire plants or parts, at all stages of life.

Annex V lists animals and plants for which taking in the wild may be subject to management measures.



## **National Law**

### **Wildlife and Countryside Act**

The Wildlife and Countryside Act 1981 (as amended) is the main source of legal protection for wildlife in England and was strengthened by the Countryside and Rights of Way Act 2000. A statutory five-yearly review of Schedules 5 and 8 (protected wild animals and plants) is undertaken by the relevant authorities. Species protection is provided under Schedules 1, 5, 6 and 8:

Schedule 1 lists bird species that are rare, endangered, declining or vulnerable. The Schedule is divided into two parts. Part I lists birds which receive special protection, these birds receive additional protection from disturbance at the nest. Part II lists birds that receive the same level of special protection, but only during the breeding season.

Schedule 5 protects animal (other than bird) species from certain actions, according to the sections of the Act under which they are listed:

- S9(1) prohibits the intentional killing, injury or taking.
- S9(2) protection is limited to possessing and controlling.
- S9(4a) prohibits the damaging, destroying or obstructing access to any place used by the animal for shelter or protection.
- S9(4b) prohibits disturbing the animal while it is occupying any structure or place which it uses for shelter or protection.
- S9(5) prohibits the selling, offering for sale, possessing or transporting for purpose of sale, or advertising for sale, any live or dead animal, or any part of, or anything derived from such an animal. Species on this Schedule do not appear on the PSI.

Schedule 6 lists animals that may not be killed by certain methods. Even humane trapping for research requires a licence.

Schedule 8 lists plant species for which it is prohibited to intentionally pick, uproot, destroy, trade in, or possess (for the purposes of trade).

Under the Wildlife and Countryside Act, all wild plants in Britain are protected from intentional uprooting by an unauthorised person. Landowners, land occupiers, persons authorised by either of these, or persons authorised in writing by the Local Authority for the area are exempt from this, except for Schedule 8 species.

### **Conservation Regulations**

The Conservation of Habitats and Species Regulations 2010 (as amended) transpose the EC Habitats Directive into national law. In addition to enabling the designation of SACs, the regulations also provide species protection:

Schedule 2 protects the listed animals from deliberate capture, killing, disturbance or trading in.

Schedule 4 protects the listed plants from picking, collecting, uprooting, destroying or trading in.

These actions can be made lawful through the granting of licences by the appropriate authorities. Licences may be granted for a number of purposes, but only after the appropriate authority is satisfied that there are no satisfactory alternatives and that such actions will have no detrimental effect on wild the population of the species concerned.

### **Protection of Badgers Act**

The Protection of the Badgers Act prohibits the killing, injuring or taking of badgers and damage or interference with a badger sett, unless licensed to do so by a statutory authority.

## **International and European Obligations**

In the UK, species receiving protection under international legislation and agreements are protected through the Wildlife and Countryside Act, so are not shown separately in the BMERC notable species lists. For reference, the relevant categories are shown below.

### **Bern Convention on the Conservation of European Wildlife and Natural Habitats**

The Bern Convention aims to ensure the conservation of wild flora and fauna species and their habitats.

- Appendix 1 (strictly protected flora) - Plants for which contracting parties will prohibit deliberate picking, collecting, cutting or uprooting.
- Appendix 2 (strictly protected fauna) - Animals for which contracting parties will prohibit deliberate capture, possession, killing, damage to or destruction of breeding or resting sites, disturbance or destruction or taking of eggs.
- Appendix 3 (protected fauna) - Animals for which contracting parties will include closed seasons and regulate their sale, keeping for sale, transport for sale or offering for sale of live and dead wild animals. (Not included in Notable Species List).

### **Bonn Convention on Migratory Species**

The Bonn Convention aims to conserve terrestrial, marine and avian migratory species throughout their range.

- Appendix 1 (migratory species threatened with extinction) - Species for which contracting parties will strictly protect and endeavour to conserve or restore the places where they live, mitigating obstacles to migration and controlling other factors that might endanger them.
- Appendix 2 (migratory species that need or would benefit from international co-operation) - Species for which contracting parties will be encouraged to conclude global or regional agreements for the conservation and management of individual species or, more often, of a group of species. (Not included in Notable Species List).

### **The EC Council Directive on the Conservation of Wild Birds**

The Birds Directive provides a framework for the conservation and management of all wild birds in Europe. As well as designating important sites for birds as Special Protection Areas, birds are generally protected from deliberate killing or capture and destruction of or damage to their nests or eggs, and deliberate disturbance. Allowances are made for game birds.



## Protected Species Table

Source	Taxon	Group	Vernacular	Status	Location	Position	Records	Latest
Essex Birdwatching Society	<i>Acanthis flammea</i>	bird		Bern Convention: Appendix 2	Chafford Gorges NR (EWT) (TQ596790)	TQ596790	1	2014
Essex Birdwatching Society	<i>Accipiter gentilis</i>	bird	Northern Goshawk	Convention on Migratory Species: Appendix 2, EC Cites: Annex A, Wildlife and Countryside Act 1981: Schedule 1 Part 1	Little Warley Common (TQ69 A)	TQ6191	1	2014
Essex Birdwatching Society	<i>Accipiter nisus</i>	bird	Eurasian Sparrowhawk	Convention on Migratory Species: Appendix 2, EC Cites: Annex A	Thorndon CP (South)	TQ6290	5	2013
Essex Birdwatching Society	<i>Accipiter nisus</i>	bird	Eurasian Sparrowhawk	Convention on Migratory Species: Appendix 2, EC Cites: Annex A	junction A127 & A128	TQ6389	1	2014
Essex Birdwatching Society	<i>Accipiter nisus</i>	bird	Eurasian Sparrowhawk	Convention on Migratory Species: Appendix 2, EC Cites: Annex A	Thorndon CP (North)	TQ6091	2	2013
Essex Birdwatching Society	<i>Accipiter nisus</i>	bird	Eurasian Sparrowhawk	Convention on Migratory Species: Appendix 2, EC Cites: Annex A	Thorndon CP South	TQ6290	6	2014
Essex Birdwatching Society	<i>Accipiter nisus</i>	bird	Eurasian Sparrowhawk	Convention on Migratory Species: Appendix 2, EC Cites: Annex A	Great Warley	TQ5992	1	2013
Essex Birdwatching Society	<i>Accipiter nisus</i>	bird	Eurasian Sparrowhawk	Convention on Migratory Species: Appendix 2, EC Cites: Annex A	Thorndon Country Park North	TQ6091	1	2014
Essex Birdwatching Society	<i>Accipiter nisus</i>	bird	Eurasian Sparrowhawk	Convention on Migratory Species: Appendix 2, EC Cites: Annex A	Thorndon CP North	TQ6091	4	2014
Essex Birdwatching Society	<i>Accipiter nisus</i>	bird	Eurasian Sparrowhawk	Convention on Migratory Species: Appendix 2, EC Cites: Annex A	Brentwood Town Centre	TQ5993	2	2013
Essex Birdwatching Society	<i>Accipiter nisus</i>	bird	Eurasian Sparrowhawk	Convention on Migratory Species: Appendix 2, EC Cites: Annex A	Little Warley Common (TQ69 A)	TQ6191	1	2014
Essex Birdwatching Society	<i>Aix galericulata</i>	bird	Mandarin Duck	Convention on Migratory Species: Appendix 2	Herongate	TQ6291	1	2013
Essex Birdwatching Society	<i>Alauda arvensis</i>	bird	Sky Lark	Birds Directive: Annex 2.2	Thorndon CP (South)	TQ6290	2	2013

Essex Birdwatching Society	<i>Alauda arvensis</i>	bird	Sky Lark	Birds Directive: Annex 2.2	Mobile-TQ6391	TQ6391	1	2014
Essex Birdwatching Society	<i>Alauda arvensis</i>	bird	Sky Lark	Birds Directive: Annex 2.2	Thorndon CP South	TQ6290	2	2014
Essex Birdwatching Society	<i>Alectoris rufa</i>	bird	Red-legged Partridge	Birds Directive: Annex 2.1	Thorndon CP South	TQ6290	1	2014
Essex Birdwatching Society	<i>Anas clypeata</i>	bird	Northern Shoveler	Birds Directive: Annex 2.1, Convention on Migratory Species: AEW Annex II, Convention on Migratory Species: Appendix 2, EC Cites: Annex C	Thorndon CP South	TQ6290	4	2014
Essex Birdwatching Society	<i>Anas crecca</i>	bird	Eurasian Teal	Birds Directive: Annex 2.1, Convention on Migratory Species: AEW Annex II, Convention on Migratory Species: Appendix 2, EC Cites: Annex C	Thorndon CP South	TQ6290	2	2014
Essex Birdwatching Society	<i>Anas platyrhynchos</i>	bird	Mallard	Birds Directive: Annex 2.1, Convention on Migratory Species: AEW Annex II, Convention on Migratory Species: Appendix 2	Thorndon CP North	TQ6091	2	2014
Essex Birdwatching Society	<i>Anas platyrhynchos</i>	bird	Mallard	Birds Directive: Annex 2.1, Convention on Migratory Species: AEW Annex II, Convention on Migratory Species: Appendix 2	Thorndon CP (South)	TQ6290	1	2013
Essex Birdwatching Society	<i>Anas platyrhynchos</i>	bird	Mallard	Birds Directive: Annex 2.1, Convention on Migratory Species: AEW Annex II, Convention on Migratory Species: Appendix 2	Warley Place Nature Reserve	TQ5891	1	2014
Essex Birdwatching Society	<i>Anas platyrhynchos</i>	bird	Mallard	Birds Directive: Annex 2.1, Convention on Migratory Species: AEW Annex II, Convention on Migratory Species: Appendix 2	Mobile-TQ6289	TQ6289	1	2013
Essex Birdwatching Society	<i>Anas platyrhynchos</i>	bird	Mallard	Birds Directive: Annex 2.1, Convention on Migratory Species: AEW Annex II, Convention on Migratory Species: Appendix 2	Thorndon CP South	TQ6290	6	2014
Essex Birdwatching Society	<i>Anas strepera</i>	bird	Gadwall	Birds Directive: Annex 2.1, Convention on Migratory Species: AEW Annex II, Convention on Migratory Species: Appendix 2	Thorndon CP (South)	TQ6290	1	2013

EFC/EARG	<i>Anguis fragilis</i>	reptile	Slow-worm	Bern Convention: Appendix 3, Wildlife and Countryside Act 1981: Schedule 5 Section 9.1 (killing/injuring), Wildlife and Countryside Act 1981: Schedule 5 Section 9.5a, Wildlife and Countryside Act 1981: Schedule 5 Section 9.5b	Brentwood	TQ583927	1	2014
EFC/EARG	<i>Anguis fragilis</i>	reptile	Slow-worm	Bern Convention: Appendix 3, Wildlife and Countryside Act 1981: Schedule 5 Section 9.1 (killing/injuring), Wildlife and Countryside Act 1981: Schedule 5 Section 9.5a, Wildlife and Countryside Act 1981: Schedule 5 Section 9.5b	Brentwood (pinpoint)	TQ583927	1	2012
EFC/EARG	<i>Anguis fragilis</i>	reptile	Slow-worm	Bern Convention: Appendix 3, Wildlife and Countryside Act 1981: Schedule 5 Section 9.1 (killing/injuring), Wildlife and Countryside Act 1981: Schedule 5 Section 9.5a, Wildlife and Countryside Act 1981: Schedule 5 Section 9.5b	Brentwood	TQ583927	1	2012
EFC/EARG	<i>Anguis fragilis</i>	reptile	Slow-worm	Bern Convention: Appendix 3, Wildlife and Countryside Act 1981: Schedule 5 Section 9.1 (killing/injuring), Wildlife and Countryside Act 1981: Schedule 5 Section 9.5a, Wildlife and Countryside Act 1981: Schedule 5 Section 9.5b	Brentwood & Billericay EWT Survey 2004	TQ586928	1	2004
EFC/EARG	<i>Anguis fragilis</i>	reptile	Slow-worm	Bern Convention: Appendix 3, Wildlife and Countryside Act 1981: Schedule 5 Section 9.1 (killing/injuring), Wildlife and Countryside Act 1981: Schedule 5 Section 9.5a, Wildlife and Countryside Act 1981: Schedule 5 Section 9.5b	Childerditch common	TQ610895	2	2012
EFC/EARG	<i>Anguis fragilis</i>	reptile	Slow-worm	Bern Convention: Appendix 3, Wildlife and Countryside Act 1981: Schedule 5 Section 9.1 (killing/injuring), Wildlife and Countryside Act 1981: Schedule 5 Section 9.5a, Wildlife and Countryside Act 1981: Schedule 5 Section 9.5b	Brentwood	TQ623896	3	2012
EFC/EARG	<i>Anguis fragilis</i>	reptile	Slow-worm	Bern Convention: Appendix 3, Wildlife and Countryside Act 1981: Schedule 5 Section 9.1 (killing/injuring), Wildlife and Countryside Act 1981: Schedule 5 Section 9.5a, Wildlife and Countryside Act 1981: Schedule 5 Section 9.5b	Brentwood (pinpoint)	TQ623896	3	2012

Essex Birdwatching Society	<i>Anthus pratensis</i>	bird	Meadow Pipit	Bern Convention: Appendix 2	Mill Wood	TQ6289	1	2014
Essex Birdwatching Society	<i>Anthus pratensis</i>	bird	Meadow Pipit	Bern Convention: Appendix 2	Thorndon CP South	TQ6290	2	2014
Essex Birdwatching Society	<i>Anthus pratensis</i>	bird	Meadow Pipit	Bern Convention: Appendix 2	Thorndon CP North	TQ6091	2	2014
Essex Birdwatching Society	<i>Anthus pratensis</i>	bird	Meadow Pipit	Bern Convention: Appendix 2	Thorndon CP (South)	TQ6290	4	2013
Essex Birdwatching Society	<i>Anthus trivialis</i>	bird	Tree Pipit	Bern Convention: Appendix 2	South Weald, Calcott Hall Farm	TQ5894	1	2014
Essex Birdwatching Society	<i>Anthus trivialis</i>	bird	Tree Pipit	Bern Convention: Appendix 2	Mill Wood	TQ6289	1	2014
Essex Birdwatching Society	<i>Ardea cinerea</i>	bird	Grey Heron	Convention on Migratory Species: AEW Annex II	Thorndon CP (South)	TQ6290	1	2013
Essex Birdwatching Society	<i>Ardea cinerea</i>	bird	Grey Heron	Convention on Migratory Species: AEW Annex II	South Weald, Calcott Hall Farm	TQ5894	1	2014
Essex Birdwatching Society	<i>Ardea cinerea</i>	bird	Grey Heron	Convention on Migratory Species: AEW Annex II	Mill Wood	TQ6289	1	2014
Essex Field Club	<i>Arvicola amphibius</i>	terrestrial mammal	Northern Water Vole	Wildlife and Countryside Act 1981: Schedule 5 Section 9.1 (killing/injuring), Wildlife and Countryside Act 1981: Schedule 5 Section 9.1 (taking), Wildlife and Countryside Act 1981: Schedule 5 Section 9.2, Wildlife and Countryside Act 1981: Schedule 5 Section 9.4a, Wildlife and Countryside Act 1981: Schedule 5 Section 9.4b, Wildlife and Countryside Act 1981: Schedule 5 Section 9.4c, Wildlife and Countryside Act 1981: Schedule 5 Section 9.5a, Wildlife and Countryside Act 1981: Schedule 5 Section 9.5b	Thorndon Park Forest	TQ608912	1	1985

Essex Birdwatching Society	<i>Bombycilla garrulus</i>	bird	Bohemian Waxwing	Bern Convention: Appendix 2	Hanging Hill Lane, Hutton	TQ6294	1	2013
Essex Birdwatching Society	<i>Bombycilla garrulus</i>	bird	Bohemian Waxwing	Bern Convention: Appendix 2	Warley	TQ5992	3	2013
Essex Birdwatching Society	<i>Bombycilla garrulus</i>	bird	Bohemian Waxwing	Bern Convention: Appendix 2	Great Warley	TQ5890	1	2013
Essex Birdwatching Society	<i>Bombycilla garrulus</i>	bird	Bohemian Waxwing	Bern Convention: Appendix 2	TQ5894	TQ5894	1	2013
Essex Birdwatching Society	<i>Bombycilla garrulus</i>	bird	Bohemian Waxwing	Bern Convention: Appendix 2	Brentwood, Warescot Road	TQ5894	1	2013
Essex Birdwatching Society	<i>Bombycilla garrulus</i>	bird	Bohemian Waxwing	Bern Convention: Appendix 2	Shenfield	TQ6094	1	2013
Essex Birdwatching Society	<i>Bombycilla garrulus</i>	bird	Bohemian Waxwing	Bern Convention: Appendix 2	Brentwood	TQ6093	6	2013
EFC/EARG	<i>Bufo bufo</i>	amphibian	Common Toad	Bern Convention: Appendix 3, Wildlife and Countryside Act 1981: Schedule 5 Section 9.5a, Wildlife and Countryside Act 1981: Schedule 5 Section 9.5b	Brentwood & Billericay EWT Survey 2004	TQ588939	1	2004
EFC/EARG	<i>Bufo bufo</i>	amphibian	Common Toad	Bern Convention: Appendix 3, Wildlife and Countryside Act 1981: Schedule 5 Section 9.5a, Wildlife and Countryside Act 1981: Schedule 5 Section 9.5b	Brentwood, Thorndon Country Park	TQ629898	1	2014
EFC/EARG	<i>Bufo bufo</i>	amphibian	Common Toad	Bern Convention: Appendix 3, Wildlife and Countryside Act 1981: Schedule 5 Section 9.5a, Wildlife and Countryside Act 1981: Schedule 5 Section 9.5b	Warley Place	TQ584911	1	2003
EFC/EARG	<i>Bufo bufo</i>	amphibian	Common Toad	Bern Convention: Appendix 3, Wildlife and Countryside Act 1981: Schedule 5 Section 9.5a, Wildlife and Countryside Act 1981: Schedule 5 Section 9.5b	Brentwood	TQ605916	1	2014
EFC/EARG	<i>Bufo bufo</i>	amphibian	Common Toad	Bern Convention: Appendix 3, Wildlife and Countryside Act 1981: Schedule 5 Section 9.5a, Wildlife and Countryside Act 1981: Schedule 5 Section 9.5b	Brentwood	TQ626899	3	2016



EFC/EARG	<i>Bufo bufo</i>	amphibian	Common Toad	Bern Convention: Appendix 3, Wildlife and Countryside Act 1981: Schedule 5 Section 9.5a, Wildlife and Countryside Act 1981: Schedule 5 Section 9.5b	Brentwood, cm13 2ts	TQ615932	1	2012
EFC/EARG	<i>Bufo bufo</i>	amphibian	Common Toad	Bern Convention: Appendix 3, Wildlife and Countryside Act 1981: Schedule 5 Section 9.5a, Wildlife and Countryside Act 1981: Schedule 5 Section 9.5b	Thorndon Park	TQ6190	1	1986
EFC/EARG	<i>Bufo bufo</i>	amphibian	Common Toad	Bern Convention: Appendix 3, Wildlife and Countryside Act 1981: Schedule 5 Section 9.5a, Wildlife and Countryside Act 1981: Schedule 5 Section 9.5b	Brentwood	TQ602928	2	2013
EFC/EARG	<i>Bufo bufo</i>	amphibian	Common Toad	Bern Convention: Appendix 3, Wildlife and Countryside Act 1981: Schedule 5 Section 9.5a, Wildlife and Countryside Act 1981: Schedule 5 Section 9.5b	Brentwood	TQ615932	1	2012
EFC/EARG	<i>Bufo bufo</i>	amphibian	Common Toad	Bern Convention: Appendix 3, Wildlife and Countryside Act 1981: Schedule 5 Section 9.5a, Wildlife and Countryside Act 1981: Schedule 5 Section 9.5b	Brentwood, cm13 2la (pinpoint)	TQ612939	1	2012
EFC/EARG	<i>Bufo bufo</i>	amphibian	Common Toad	Bern Convention: Appendix 3, Wildlife and Countryside Act 1981: Schedule 5 Section 9.5a, Wildlife and Countryside Act 1981: Schedule 5 Section 9.5b	Childerditch Wood	TQ611906	1	2002
EFC/EARG	<i>Bufo bufo</i>	amphibian	Common Toad	Bern Convention: Appendix 3, Wildlife and Countryside Act 1981: Schedule 5 Section 9.5a, Wildlife and Countryside Act 1981: Schedule 5 Section 9.5b	Brentwood	TQ612939	1	2012
Essex Birdwatching Society	<i>Buteo buteo</i>	bird	Common Buzzard	Convention on Migratory Species: Appendix 2, EC Cites: Annex A	Warley Place EWT	TQ5890	2	2014
Essex Birdwatching Society	<i>Buteo buteo</i>	bird	Common Buzzard	Convention on Migratory Species: Appendix 2, EC Cites: Annex A	Little Warley Common (TQ69 A)	TQ6191	1	2014
Essex Birdwatching Society	<i>Buteo buteo</i>	bird	Common Buzzard	Convention on Migratory Species: Appendix 2, EC Cites: Annex A	South Weald, Calcott Hall Farm	TQ5894	1	2014
Essex Birdwatching Society	<i>Buteo buteo</i>	bird	Common Buzzard	Convention on Migratory Species: Appendix 2, EC Cites: Annex A	Thorndon CP North	TQ6091	4	2014
Essex Birdwatching Society	<i>Buteo buteo</i>	bird	Common Buzzard	Convention on Migratory Species: Appendix 2, EC Cites: Annex A	Warley Place	TQ5890	1	2013

Essex Birdwatching Society	<i>Buteo buteo</i>	bird	Common Buzzard	Convention on Migratory Species: Appendix 2, EC Cites: Annex A	Weald Park, Brentwood, Essex	TQ5894	1	2014
Essex Birdwatching Society	<i>Buteo buteo</i>	bird	Common Buzzard	Convention on Migratory Species: Appendix 2, EC Cites: Annex A	Ingrave Hall	TQ6293	1	2013
Essex Birdwatching Society	<i>Buteo buteo</i>	bird	Common Buzzard	Convention on Migratory Species: Appendix 2, EC Cites: Annex A	North Ockendon	TQ5894	1	2013
Essex Birdwatching Society	<i>Buteo buteo</i>	bird	Common Buzzard	Convention on Migratory Species: Appendix 2, EC Cites: Annex A	Thorndon CP (South)	TQ6290	4	2013
Essex Birdwatching Society	<i>Buteo buteo</i>	bird	Common Buzzard	Convention on Migratory Species: Appendix 2, EC Cites: Annex A	Thorndon CP: Jury Hill	TQ618893	1	2014
Essex Birdwatching Society	<i>Buteo buteo</i>	bird	Common Buzzard	Convention on Migratory Species: Appendix 2, EC Cites: Annex A	Warley Place Nature Reserve	TQ5891	1	2014
Essex Birdwatching Society	<i>Buteo buteo</i>	bird	Common Buzzard	Convention on Migratory Species: Appendix 2, EC Cites: Annex A	Childerditch Lane, Warley	TQ6091	1	2013
Essex Birdwatching Society	<i>Buteo buteo</i>	bird	Common Buzzard	Convention on Migratory Species: Appendix 2, EC Cites: Annex A	Mill Wood	TQ6289	1	2014
Essex Birdwatching Society	<i>Buteo buteo</i>	bird	Common Buzzard	Convention on Migratory Species: Appendix 2, EC Cites: Annex A	Thorndon CP (North)	TQ6091	3	2013
Essex Birdwatching Society	<i>Buteo buteo</i>	bird	Common Buzzard	Convention on Migratory Species: Appendix 2, EC Cites: Annex A	Thorndon CP South	TQ6290	9	2014
Essex Birdwatching Society	<i>Buteo lagopus</i>	bird	Roughleg	Convention on Migratory Species: Appendix 2, EC Cites: Annex A	East Horndon	TQ6389	1	2014
Essex Field Club	<i>Capreolus capreolus</i>	terrestrial mammal	Roe Deer	Bern Convention: Appendix 3	TQ615915	TQ615915	4	1977
Essex Birdwatching Society	<i>Certhia familiaris</i>	bird	Eurasian Treecreeper	Bern Convention: Appendix 2	Essex, Hart's Wood and area	TQ6092	1	2014
Essex Birdwatching Society	<i>Certhia familiaris</i>	bird	Eurasian Treecreeper	Bern Convention: Appendix 2	Thorndon CP (North)	TQ6091	3	2013

Essex Birdwatching Society	<i>Certhia familiaris</i>	bird	Eurasian Treecreeper	Bern Convention: Appendix 2	Thorndon CP South	TQ6290	9	2014
Essex Birdwatching Society	<i>Certhia familiaris</i>	bird	Eurasian Treecreeper	Bern Convention: Appendix 2	Thorndon Country Park North	TQ6091	1	2014
Essex Birdwatching Society	<i>Certhia familiaris</i>	bird	Eurasian Treecreeper	Bern Convention: Appendix 2	Thorndon CP North	TQ6091	9	2014
Essex Birdwatching Society	<i>Certhia familiaris</i>	bird	Eurasian Treecreeper	Bern Convention: Appendix 2	Warley Place EWT	TQ5890	4	2014
Essex Birdwatching Society	<i>Certhia familiaris</i>	bird	Eurasian Treecreeper	Bern Convention: Appendix 2	Mobile-TQ6091	TQ6091	1	2014
Essex Birdwatching Society	<i>Certhia familiaris</i>	bird	Eurasian Treecreeper	Bern Convention: Appendix 2	Thorndon CP (South)	TQ6290	4	2013
Essex Birdwatching Society	<i>Certhia familiaris</i>	bird	Eurasian Treecreeper	Bern Convention: Appendix 2	Warley Place	TQ5890	2	2013
Essex Birdwatching Society	<i>Cettia cetti</i>	bird	Cetti's Warbler	Wildlife and Countryside Act 1981: Schedule 1 Part 1	Chafford Gorges NR (EWT) (TQ596790)	TQ596790	1	2014
Essex Birdwatching Society	<i>Columba livia</i>	bird	Common Pigeon	Birds Directive: Annex 2.1, EC Cites: Annex A	Essex, Shenfield	TQ6094	2	2013
Essex Birdwatching Society	<i>Columba oenas</i>	bird	Stock Dove	Birds Directive: Annex 2.2	Warley	TQ5992	1	2013
Essex Birdwatching Society	<i>Columba oenas</i>	bird	Stock Dove	Birds Directive: Annex 2.2	Mill Wood	TQ6289	2	2014
Essex Birdwatching Society	<i>Columba palumbus</i>	bird	Common Wood Pigeon	Birds Directive: Annex 2.1	Essex, Hart's Wood and area	TQ6092	1	2014
Essex Birdwatching Society	<i>Columba palumbus</i>	bird	Common Wood Pigeon	Birds Directive: Annex 2.1	Mill Wood	TQ6289	4	2014
Essex Birdwatching Society	<i>Columba palumbus</i>	bird	Common Wood Pigeon	Birds Directive: Annex 2.1	Thorndon Country Park North	TQ6091	1	2014

Essex Birdwatching Society	<i>Columba palumbus</i>	bird	Common Wood Pigeon	Birds Directive: Annex 2.1	Essex, Brentwood	TQ6093	1	2014
Essex Birdwatching Society	<i>Columba palumbus</i>	bird	Common Wood Pigeon	Birds Directive: Annex 2.1	Garden, 103 Shenfield Place, Brentwood	TQ6094	5	2014
Essex Birdwatching Society	<i>Columba palumbus</i>	bird	Common Wood Pigeon	Birds Directive: Annex 2.1	Mobile-TQ6389	TQ6389	1	2013
Essex Birdwatching Society	<i>Columba palumbus</i>	bird	Common Wood Pigeon	Birds Directive: Annex 2.1	Warley Place Nature Reserve	TQ5891	1	2014
Essex Birdwatching Society	<i>Columba palumbus</i>	bird	Common Wood Pigeon	Birds Directive: Annex 2.1	Becket Close	TQ5991	1	2014
Essex Birdwatching Society	<i>Columba palumbus</i>	bird	Common Wood Pigeon	Birds Directive: Annex 2.1	Essex, Shenfield	TQ6094	2	2013
Essex Birdwatching Society	<i>Columba palumbus</i>	bird	Common Wood Pigeon	Birds Directive: Annex 2.1	Mobile-TQ6291	TQ6291	1	2014
Essex Birdwatching Society	<i>Columba palumbus</i>	bird	Common Wood Pigeon	Birds Directive: Annex 2.1	Warley Place	TQ5890	1	2014
Essex Birdwatching Society	<i>Corvus corone</i>	bird	Carrion Crow	Birds Directive: Annex 2.2	Garden, 103 Shenfield Place, Brentwood	TQ6094	3	2014
Essex Birdwatching Society	<i>Corvus corone</i>	bird	Carrion Crow	Birds Directive: Annex 2.2	Mobile-TQ6191	TQ6191	1	2013
Essex Birdwatching Society	<i>Corvus corone</i>	bird	Carrion Crow	Birds Directive: Annex 2.2	Essex, Brentwood	TQ6093	1	2014
Essex Birdwatching Society	<i>Corvus corone</i>	bird	Carrion Crow	Birds Directive: Annex 2.2	Essex, Shenfield	TQ6094	1	2013
Essex Birdwatching Society	<i>Corvus corone</i>	bird	Carrion Crow	Birds Directive: Annex 2.2	Mobile-TQ6091	TQ6091	1	2014
Essex Birdwatching Society	<i>Corvus corone</i>	bird	Carrion Crow	Birds Directive: Annex 2.2	Warley Place Nature Reserve	TQ5891	1	2014

Essex Birdwatching Society	<i>Corvus corone</i>	bird	Carrion Crow	Birds Directive: Annex 2.2	Mill Wood	TQ6289	1	2014
Essex Birdwatching Society	<i>Corvus corone</i>	bird	Carrion Crow	Birds Directive: Annex 2.2	Thorndon Country Park North	TQ6091	1	2014
Essex Birdwatching Society	<i>Corvus frugilegus</i>	bird	Rook	Birds Directive: Annex 2.2	Becket Close	TQ5991	1	2014
Essex Birdwatching Society	<i>Corvus frugilegus</i>	bird	Rook	Birds Directive: Annex 2.2	Mobile-TQ6091	TQ6091	1	2014
Essex Birdwatching Society	<i>Corvus monedula</i>	bird	Western Jackdaw	Birds Directive: Annex 2.2	Thorndon Country Park North	TQ6091	1	2014
Essex Birdwatching Society	<i>Corvus monedula</i>	bird	Western Jackdaw	Birds Directive: Annex 2.2	Garden, 103 Shenfield Place, Brentwood	TQ6094	1	2014
Essex Birdwatching Society	<i>Corvus monedula</i>	bird	Western Jackdaw	Birds Directive: Annex 2.2	South Weald, Calcott Hall Farm	TQ5894	1	2014
Essex Birdwatching Society	<i>Corvus monedula</i>	bird	Western Jackdaw	Birds Directive: Annex 2.2	Warley Place Nature Reserve	TQ5891	1	2014
Essex Birdwatching Society	<i>Corvus monedula</i>	bird	Western Jackdaw	Birds Directive: Annex 2.2	Essex, Brentwood	TQ6093	1	2014
Essex Birdwatching Society	<i>Corvus monedula</i>	bird	Western Jackdaw	Birds Directive: Annex 2.2	Mobile-TQ6291	TQ6291	1	2014
Essex Birdwatching Society	<i>Corvus monedula</i>	bird	Western Jackdaw	Birds Directive: Annex 2.2	Warley Place	TQ5890	1	2014
Essex Birdwatching Society	<i>Corvus monedula</i>	bird	Western Jackdaw	Birds Directive: Annex 2.2	Mobile-TQ6289	TQ6289	1	2013
Essex Birdwatching Society	<i>Cyanistes caeruleus</i>	bird	Blue Tit	Bern Convention: Appendix 2	Becket Close	TQ5991	1	2014
Essex Birdwatching Society	<i>Cyanistes caeruleus</i>	bird	Blue Tit	Bern Convention: Appendix 2	Essex, Shenfield	TQ6094	1	2013

Essex Birdwatching Society	<i>Cyanistes caeruleus</i>	bird	Blue Tit	Bern Convention: Appendix 2	Mobile-TQ6091	TQ6091	1	2014
Essex Birdwatching Society	<i>Cyanistes caeruleus</i>	bird	Blue Tit	Bern Convention: Appendix 2	Warley Place	TQ5890	1	2014
Essex Birdwatching Society	<i>Cyanistes caeruleus</i>	bird	Blue Tit	Bern Convention: Appendix 2	Essex, Hart's Wood and area	TQ6092	1	2014
Essex Birdwatching Society	<i>Cyanistes caeruleus</i>	bird	Blue Tit	Bern Convention: Appendix 2	Mill Wood	TQ6289	2	2014
Essex Birdwatching Society	<i>Cyanistes caeruleus</i>	bird	Blue Tit	Bern Convention: Appendix 2	Thorndon Country Park North	TQ6091	1	2014
Essex Birdwatching Society	<i>Cyanistes caeruleus</i>	bird	Blue Tit	Bern Convention: Appendix 2	Warley Place Nature Reserve	TQ5891	1	2014
Essex Birdwatching Society	<i>Cyanistes caeruleus</i>	bird	Blue Tit	Bern Convention: Appendix 2	Essex, Brentwood	TQ6093	1	2014
Essex Birdwatching Society	<i>Cyanistes caeruleus</i>	bird	Blue Tit	Bern Convention: Appendix 2	Garden, 103 Shenfield Place, Brentwood	TQ6094	5	2014
Essex Birdwatching Society	<i>Cyanistes caeruleus</i>	bird	Blue Tit	Bern Convention: Appendix 2	Thatchers Arms, Great Warley	TQ5890	1	2014
Essex Birdwatching Society	<i>Cyanistes caeruleus</i>	bird	Blue Tit	Bern Convention: Appendix 2	Warley Place EWT	TQ5890	1	2014
Essex Field Club	<i>Cyclamen hederifolium</i>	flowering plant	Sowbread	EC Cites: Annex B	Brentwood C.P., Great Warley, Warley Place	TQ5890	1	2014
Essex Field Club	<i>Dama dama</i>	terrestrial mammal	Fallow Deer	Bern Convention: Appendix 3	TQ581939	TQ581939	4	2013
Essex Field Club	<i>Dama dama</i>	terrestrial mammal	Fallow Deer	Bern Convention: Appendix 3	TQ581931	TQ581931	5	2002
Essex Field Club	<i>Dama dama</i>	terrestrial mammal	Fallow Deer	Bern Convention: Appendix 3	TQ615923	TQ615923	5	2005
Essex Field Club	<i>Dama dama</i>	terrestrial mammal	Fallow Deer	Bern Convention: Appendix 3	Thorndon Park Forest	TQ608912	1	1985
Essex Field Club	<i>Dama dama</i>	terrestrial mammal	Fallow Deer	Bern Convention: Appendix 3	TQ582938	TQ582938	4	2013



Essex Birdwatching Society	<i>Delichon urbicum</i>	bird	Common House Martin	Bern Convention: Appendix 2	Mill Wood	TQ6289	1	2014
Essex Birdwatching Society	<i>Delichon urbicum</i>	bird	Common House Martin	Bern Convention: Appendix 2	South Weald, Calcott Hall Farm	TQ5894	1	2014
Essex Birdwatching Society	<i>Delichon urbicum</i>	bird	Common House Martin	Bern Convention: Appendix 2	Thorndon CP North	TQ6091	2	2014
Essex Birdwatching Society	<i>Delichon urbicum</i>	bird	Common House Martin	Bern Convention: Appendix 2	Great Warley	TQ5992	1	2013
Essex Birdwatching Society	<i>Delichon urbicum</i>	bird	Common House Martin	Bern Convention: Appendix 2	North Ockendon	TQ5894	1	2013
Essex Birdwatching Society	<i>Delichon urbicum</i>	bird	Common House Martin	Bern Convention: Appendix 2	Thorndon CP (South)	TQ6290	3	2013
Essex Birdwatching Society	<i>Delichon urbicum</i>	bird	Common House Martin	Bern Convention: Appendix 2	Mobile-TQ6190	TQ6190	1	2013
Essex Birdwatching Society	<i>Delichon urbicum</i>	bird	Common House Martin	Bern Convention: Appendix 2	Thorndon CP (North)	TQ6091	1	2013
Essex Birdwatching Society	<i>Dendrocopos major</i>	bird	Great Spotted Woodpecker	Bern Convention: Appendix 2	Warley	TQ5992	1	2013
Essex Birdwatching Society	<i>Dendrocopos major</i>	bird	Great Spotted Woodpecker	Bern Convention: Appendix 2	Warley Place Nature Reserve	TQ5891	1	2014
Essex Birdwatching Society	<i>Dendrocopos major</i>	bird	Great Spotted Woodpecker	Bern Convention: Appendix 2	Mill Wood	TQ6289	1	2014
Essex Birdwatching Society	<i>Dendrocopos major</i>	bird	Great Spotted Woodpecker	Bern Convention: Appendix 2	Thorndon CP (North)	TQ6091	17	2013
Essex Birdwatching Society	<i>Dendrocopos major</i>	bird	Great Spotted Woodpecker	Bern Convention: Appendix 2	Thorndon CP South	TQ6290	26	2014
Essex Birdwatching Society	<i>Dendrocopos major</i>	bird	Great Spotted Woodpecker	Bern Convention: Appendix 2	Warley Place EWT	TQ5890	2	2014

Essex Birdwatching Society	<i>Dendrocopos major</i>	bird	Great Spotted Woodpecker	Bern Convention: Appendix 2	Warley, Woodman Road Cemetery	TQ5992	1	2013
Essex Birdwatching Society	<i>Dendrocopos major</i>	bird	Great Spotted Woodpecker	Bern Convention: Appendix 2	Garden, 103 Shenfield Place, Brentwood	TQ6094	7	2014
Essex Birdwatching Society	<i>Dendrocopos major</i>	bird	Great Spotted Woodpecker	Bern Convention: Appendix 2	Thorndon Country Park North	TQ6091	1	2014
Essex Birdwatching Society	<i>Dendrocopos major</i>	bird	Great Spotted Woodpecker	Bern Convention: Appendix 2	Thorndon CP North	TQ6091	12	2014
Essex Birdwatching Society	<i>Dendrocopos major</i>	bird	Great Spotted Woodpecker	Bern Convention: Appendix 2	Warley Place	TQ5890	2	2013
Essex Birdwatching Society	<i>Dendrocopos major</i>	bird	Great Spotted Woodpecker	Bern Convention: Appendix 2	Warley, Donkey Lane Plantation	TQ5992	1	2013
Essex Birdwatching Society	<i>Dendrocopos major</i>	bird	Great Spotted Woodpecker	Bern Convention: Appendix 2	Brentwood Town Centre	TQ5993	1	2013
Essex Birdwatching Society	<i>Dendrocopos major</i>	bird	Great Spotted Woodpecker	Bern Convention: Appendix 2	South Weald, Calcott Hall Farm	TQ5894	1	2014
Essex Birdwatching Society	<i>Dendrocopos major</i>	bird	Great Spotted Woodpecker	Bern Convention: Appendix 2	Thorndon CP (South)	TQ6290	15	2013
Essex Birdwatching Society	<i>Dendrocopos minor</i>	bird	Lesser Spotted Woodpecker	Bern Convention: Appendix 2	Hutton Mount	TQ6194	1	2013
Essex Birdwatching Society	<i>Dendrocopos minor</i>	bird	Lesser Spotted Woodpecker	Bern Convention: Appendix 2	Thorndon CP North	TQ6091	3	2014
Essex Birdwatching Society	<i>Dendrocopos minor</i>	bird	Lesser Spotted Woodpecker	Bern Convention: Appendix 2	Thorndon CP (South)	TQ6290	1	2013
Essex Birdwatching Society	<i>Dendrocopos minor</i>	bird	Lesser Spotted Woodpecker	Bern Convention: Appendix 2	Thorndon CP (North)	TQ6091	1	2013
Essex Birdwatching Society	<i>Emberiza citrinella</i>	bird	Yellowhammer	Bern Convention: Appendix 2	Thorndon CP (South)	TQ6290	2	2013

Essex Birdwatching Society	<i>Emberiza citrinella</i>	bird	Yellowhammer	Bern Convention: Appendix 2	Mobile-TQ6392	TQ6392	1	2014
Essex Field Club	<i>Erinaceus europaeus</i>	terrestrial mammal	Western Hedgehog	Bern Convention: Appendix 3	TQ628912	TQ628912	4	2011
Essex Field Club	<i>Erinaceus europaeus</i>	terrestrial mammal	Western Hedgehog	Bern Convention: Appendix 3	TQ619938	TQ619938	5	1998
Essex Field Club	<i>Erinaceus europaeus</i>	terrestrial mammal	Western Hedgehog	Bern Convention: Appendix 3	TQ605936	TQ605936	1	2015
Essex Birdwatching Society	<i>Erithacus rubecula</i>	bird	European Robin	Bern Convention: Appendix 2	Garden, 103 Shenfield Place, Brentwood	TQ6094	4	2014
Essex Birdwatching Society	<i>Erithacus rubecula</i>	bird	European Robin	Bern Convention: Appendix 2	Mobile-TQ6389	TQ6389	1	2013
Essex Birdwatching Society	<i>Erithacus rubecula</i>	bird	European Robin	Bern Convention: Appendix 2	Warley Place Nature Reserve	TQ5891	1	2014
Essex Birdwatching Society	<i>Erithacus rubecula</i>	bird	European Robin	Bern Convention: Appendix 2	Becket Close	TQ5991	1	2014
Essex Birdwatching Society	<i>Erithacus rubecula</i>	bird	European Robin	Bern Convention: Appendix 2	Essex, Shenfield	TQ6094	3	2013
Essex Birdwatching Society	<i>Erithacus rubecula</i>	bird	European Robin	Bern Convention: Appendix 2	Mobile-TQ6091	TQ6091	1	2014
Essex Birdwatching Society	<i>Erithacus rubecula</i>	bird	European Robin	Bern Convention: Appendix 2	Warley Place	TQ5890	1	2014
Essex Birdwatching Society	<i>Erithacus rubecula</i>	bird	European Robin	Bern Convention: Appendix 2	Essex, Hart's Wood and area	TQ6092	1	2014
Essex Birdwatching Society	<i>Erithacus rubecula</i>	bird	European Robin	Bern Convention: Appendix 2	Mill Wood	TQ6289	2	2014
Essex Birdwatching Society	<i>Erithacus rubecula</i>	bird	European Robin	Bern Convention: Appendix 2	Thorndon Country Park North	TQ6091	1	2014
Essex Birdwatching Society	<i>Erithacus rubecula</i>	bird	European Robin	Bern Convention: Appendix 2	Essex, Brentwood	TQ6093	1	2014

Essex Birdwatching Society	<i>Falco subbuteo</i>	bird	Eurasian Hobby	Bern Convention: Appendix 2, Convention on Migratory Species: Appendix 2, EC Cites: Annex A, Wildlife and Countryside Act 1981: Schedule 1 Part 1	Thorndon CP North	TQ6091	2	2014
Essex Birdwatching Society	<i>Falco subbuteo</i>	bird	Eurasian Hobby	Bern Convention: Appendix 2, Convention on Migratory Species: Appendix 2, EC Cites: Annex A, Wildlife and Countryside Act 1981: Schedule 1 Part 1	South Weald, Calcott Hall Farm	TQ5894	1	2014
Essex Birdwatching Society	<i>Falco subbuteo</i>	bird	Eurasian Hobby	Bern Convention: Appendix 2, Convention on Migratory Species: Appendix 2, EC Cites: Annex A, Wildlife and Countryside Act 1981: Schedule 1 Part 1	Shenfield	TQ6094	1	2013
Essex Birdwatching Society	<i>Falco tinnunculus</i>	bird	Common Kestrel	Bern Convention: Appendix 2, Convention on Migratory Species: Appendix 2, EC Cites: Annex A	Thorndon CP South	TQ6290	14	2014
Essex Birdwatching Society	<i>Falco tinnunculus</i>	bird	Common Kestrel	Bern Convention: Appendix 2, Convention on Migratory Species: Appendix 2, EC Cites: Annex A	Thorndon CP (South)	TQ6290	1	2013
Essex Birdwatching Society	<i>Falco tinnunculus</i>	bird	Common Kestrel	Bern Convention: Appendix 2, Convention on Migratory Species: Appendix 2, EC Cites: Annex A	Little Warley Common (TQ69 A)	TQ6191	1	2014
Essex Field Club	<i>Formica rufa</i>	insect - hymenopteran	an ant	Global Red list status: Near Threatened	Barrack Wood	TQ600918	1	2005
Essex Field Club	<i>Formica rufa</i>	insect - hymenopteran	an ant	Global Red list status: Near Threatened	Barrack Wood	TQ599922	1	2005
Essex Field Club	<i>Formica rufa</i>	insect - hymenopteran	an ant	Global Red list status: Near Threatened	Warley Place	TQ583909	1	1999
Essex Field Club	<i>Formica rufa</i>	insect - hymenopteran	an ant	Global Red list status: Near Threatened	Harts Wood, Brentwood	TQ6092	1	1997
Essex Birdwatching Society	<i>Fringilla montifringilla</i>	bird	Brambling	Wildlife and Countryside Act 1981: Schedule 1 Part 1	Warley	TQ5992	1	2014
Essex Birdwatching Society	<i>Fringilla montifringilla</i>	bird	Brambling	Wildlife and Countryside Act 1981: Schedule 1 Part 1	Warley, Chindits Lane	TQ5992	1	2014
Essex Birdwatching Society	<i>Fulica atra</i>	bird	Common Coot	Birds Directive: Annex 2.1, Convention on Migratory Species: AEW Annex II	Thorndon CP South	TQ6290	2	2014

Essex Birdwatching Society	<i>Gallinago gallinago</i>	bird	Common Snipe	Birds Directive: Annex 2.1, Convention on Migratory Species: AEW Annex II, Convention on Migratory Species: Appendix 2	Thorndon CP North	TQ6091	2	2014
Essex Birdwatching Society	<i>Gallinula chloropus</i>	bird	Common Moorhen	Birds Directive: Annex 2.2, Convention on Migratory Species: AEW Annex II, Convention on Migratory Species: Appendix 2	Essex, Hart's Wood and area	TQ6092	1	2014
Essex Birdwatching Society	<i>Gallinula chloropus</i>	bird	Common Moorhen	Birds Directive: Annex 2.2, Convention on Migratory Species: AEW Annex II, Convention on Migratory Species: Appendix 2	Warley Place	TQ5890	2	2014
Essex Birdwatching Society	<i>Gallinula chloropus</i>	bird	Common Moorhen	Birds Directive: Annex 2.2, Convention on Migratory Species: AEW Annex II, Convention on Migratory Species: Appendix 2	Thorndon CP South	TQ6290	4	2014
Essex Birdwatching Society	<i>Gallinula chloropus</i>	bird	Common Moorhen	Birds Directive: Annex 2.2, Convention on Migratory Species: AEW Annex II, Convention on Migratory Species: Appendix 2	Mobile-TQ6190	TQ6190	1	2013
Essex Birdwatching Society	<i>Gallinula chloropus</i>	bird	Common Moorhen	Birds Directive: Annex 2.2, Convention on Migratory Species: AEW Annex II, Convention on Migratory Species: Appendix 2	Warley Place Nature Reserve	TQ5891	1	2014
Essex Birdwatching Society	<i>Garrulus glandarius</i>	bird	Eurasian Jay	Birds Directive: Annex 2.2	Essex, Brentwood	TQ6093	1	2014
Essex Birdwatching Society	<i>Garrulus glandarius</i>	bird	Eurasian Jay	Birds Directive: Annex 2.2	Mill Wood	TQ6289	2	2014
Essex Birdwatching Society	<i>Garrulus glandarius</i>	bird	Eurasian Jay	Birds Directive: Annex 2.2	Becket Close	TQ5991	1	2014
Essex Birdwatching Society	<i>Garrulus glandarius</i>	bird	Eurasian Jay	Birds Directive: Annex 2.2	Garden, 103 Shenfield Place, Brentwood	TQ6094	3	2014
Essex Birdwatching Society	<i>Garrulus glandarius</i>	bird	Eurasian Jay	Birds Directive: Annex 2.2	Essex, Hart's Wood and area	TQ6092	1	2014
Essex Birdwatching Society	<i>Garrulus glandarius</i>	bird	Eurasian Jay	Birds Directive: Annex 2.2	Thorndon Country Park North	TQ6091	1	2014

Essex Birdwatching Society	<i>Hirundo rustica</i>	bird	Barn Swallow	Bern Convention: Appendix 2	South Weald, Honeypot Lane	TQ5893	1	2013
Essex Birdwatching Society	<i>Hirundo rustica</i>	bird	Barn Swallow	Bern Convention: Appendix 2	Great Warley	TQ5992	1	2013
Essex Birdwatching Society	<i>Hirundo rustica</i>	bird	Barn Swallow	Bern Convention: Appendix 2	Mobile-TQ6190	TQ6190	1	2013
Essex Birdwatching Society	<i>Hirundo rustica</i>	bird	Barn Swallow	Bern Convention: Appendix 2	Thorndon CP North	TQ6091	4	2014
Essex Birdwatching Society	<i>Hirundo rustica</i>	bird	Barn Swallow	Bern Convention: Appendix 2	Garden, 103 Shenfield Place, Brentwood	TQ6094	2	2014
Essex Birdwatching Society	<i>Hirundo rustica</i>	bird	Barn Swallow	Bern Convention: Appendix 2	Mill Wood	TQ6289	1	2014
Essex Birdwatching Society	<i>Hirundo rustica</i>	bird	Barn Swallow	Bern Convention: Appendix 2	Thorndon CP (South)	TQ6290	1	2013
Essex Birdwatching Society	<i>Hirundo rustica</i>	bird	Barn Swallow	Bern Convention: Appendix 2	Little Warley Common (TQ69 A)	TQ6191	1	2014
Essex Field Club	<i>Hyacinthoides non-scripta</i>	flowering plant	Bluebell	Wildlife and Countryside Act 1981: Schedule 8	Thorndon Country Park S: N part	TQ6290	1	2010
Essex Field Club	<i>Hyacinthoides non-scripta</i>	flowering plant	Bluebell	Wildlife and Countryside Act 1981: Schedule 8	Brentwood C.P., Warley Place, Great Warley.	TQ5891	1	2014
Essex Field Club	<i>Hyacinthoides non-scripta</i>	flowering plant	Bluebell	Wildlife and Countryside Act 1981: Schedule 8	Brentwood, Thorndon Park	TQ6191	1	1983
Essex Field Club	<i>Hyacinthoides non-scripta</i>	flowering plant	Bluebell	Wildlife and Countryside Act 1981: Schedule 8	Brentwood: Hole Farm and St Mary the Virgin	TQ5889	1	2014
Essex Field Club	<i>Hyacinthoides non-scripta</i>	flowering plant	Bluebell	Wildlife and Countryside Act 1981: Schedule 8	Jury Hill	TQ6189	1	2002
Essex Field Club	<i>Hyacinthoides non-scripta</i>	flowering plant	Bluebell	Wildlife and Countryside Act 1981: Schedule 8	Brentwood C.P., Great Warley, Warley Place	TQ5890	1	2014
Essex Field Club	<i>Hyacinthoides non-scripta</i>	flowering plant	Bluebell	Wildlife and Countryside Act 1981: Schedule 8	Brentwood, Clement's Wood & housing estate	TQ5892	1	2013



Essex Field Club	<i>Hyacinthoides non-scripta</i>	flowering plant	Bluebell	Wildlife and Countryside Act 1981: Schedule 8	Brentwood: Great Warley	TQ5890	1	2014
Essex Field Club	<i>Hyacinthoides non-scripta</i>	flowering plant	Bluebell	Wildlife and Countryside Act 1981: Schedule 8	Childerditch	TQ6190	1	1996
Essex Field Club	<i>Hyacinthoides non-scripta</i>	flowering plant	Bluebell	Wildlife and Countryside Act 1981: Schedule 8	Thorndon Country Park S: SW part	TQ6289	1	2010
Essex Field Club	<i>Hyacinthoides non-scripta</i>	flowering plant	Bluebell	Wildlife and Countryside Act 1981: Schedule 8	Brentwood Central	TQ5993	1	2009
Essex Field Club	<i>Hyacinthoides non-scripta</i>	flowering plant	Bluebell	Wildlife and Countryside Act 1981: Schedule 8	Brentwood. Ingrave, Highfield Wood	TQ6292	1	2015
Essex Field Club	<i>Hyacinthoides non-scripta</i>	flowering plant	Bluebell	Wildlife and Countryside Act 1981: Schedule 8	Brentwood: Little Warley Hall Lane and Childerditch	TQ6089	1	2015
EFC/EARG	<i>Lacerta vivipara</i>	reptile	Viviparous Lizard	Bern Convention: Appendix 3, Wildlife and Countryside Act 1981: Schedule 5 Section 9.1 (killing/injuring), Wildlife and Countryside Act 1981: Schedule 5 Section 9.5a, Wildlife and Countryside Act 1981: Schedule 5 Section 9.5b	Brentwood	TQ585925	1	2012
EFC/EARG	<i>Lacerta vivipara</i>	reptile	Viviparous Lizard	Bern Convention: Appendix 3, Wildlife and Countryside Act 1981: Schedule 5 Section 9.1 (killing/injuring), Wildlife and Countryside Act 1981: Schedule 5 Section 9.5a, Wildlife and Countryside Act 1981: Schedule 5 Section 9.5b	Brentwood	TQ624896	2	2012
EFC/EARG	<i>Lacerta vivipara</i>	reptile	Viviparous Lizard	Bern Convention: Appendix 3, Wildlife and Countryside Act 1981: Schedule 5 Section 9.1 (killing/injuring), Wildlife and Countryside Act 1981: Schedule 5 Section 9.5a, Wildlife and Countryside Act 1981: Schedule 5 Section 9.5b	Brentwood (pinpoint)	TQ623896	1	2012
EFC/EARG	<i>Lacerta vivipara</i>	reptile	Viviparous Lizard	Bern Convention: Appendix 3, Wildlife and Countryside Act 1981: Schedule 5 Section 9.1 (killing/injuring), Wildlife and Countryside Act 1981: Schedule 5 Section 9.5a, Wildlife and Countryside Act 1981: Schedule 5 Section 9.5b	Brentwood	TQ583927	2	2014

EFC/EARG	<i>Lacerta vivipara</i>	reptile	Viviparous Lizard	Bern Convention: Appendix 3, Wildlife and Countryside Act 1981: Schedule 5 Section 9.1 (killing/injuring), Wildlife and Countryside Act 1981: Schedule 5 Section 9.5a, Wildlife and Countryside Act 1981: Schedule 5 Section 9.5b	Brentwood	TQ623896	1	2012
EFC/EARG	<i>Lacerta vivipara</i>	reptile	Viviparous Lizard	Bern Convention: Appendix 3, Wildlife and Countryside Act 1981: Schedule 5 Section 9.1 (killing/injuring), Wildlife and Countryside Act 1981: Schedule 5 Section 9.5a, Wildlife and Countryside Act 1981: Schedule 5 Section 9.5b	Brentwood (pinpoint)	TQ585925	1	2012
EFC/EARG	<i>Lacerta vivipara</i>	reptile	Viviparous Lizard	Bern Convention: Appendix 3, Wildlife and Countryside Act 1981: Schedule 5 Section 9.1 (killing/injuring), Wildlife and Countryside Act 1981: Schedule 5 Section 9.5a, Wildlife and Countryside Act 1981: Schedule 5 Section 9.5b	Warley Place	TQ584911	3	2003
EFC/EARG	<i>Lacerta vivipara</i>	reptile	Viviparous Lizard	Bern Convention: Appendix 3, Wildlife and Countryside Act 1981: Schedule 5 Section 9.1 (killing/injuring), Wildlife and Countryside Act 1981: Schedule 5 Section 9.5a, Wildlife and Countryside Act 1981: Schedule 5 Section 9.5b	Brentwood	TQ583927	1	2012
EFC/EARG	<i>Lacerta vivipara</i>	reptile	Viviparous Lizard	Bern Convention: Appendix 3, Wildlife and Countryside Act 1981: Schedule 5 Section 9.1 (killing/injuring), Wildlife and Countryside Act 1981: Schedule 5 Section 9.5a, Wildlife and Countryside Act 1981: Schedule 5 Section 9.5b	Brentwood	TQ612911	1	2014
EFC/EARG	<i>Lacerta vivipara</i>	reptile	Viviparous Lizard	Bern Convention: Appendix 3, Wildlife and Countryside Act 1981: Schedule 5 Section 9.1 (killing/injuring), Wildlife and Countryside Act 1981: Schedule 5 Section 9.5a, Wildlife and Countryside Act 1981: Schedule 5 Section 9.5b	BRENTWOOD (pinpoint)	TQ583927	1	2012
EFC/EARG	<i>Lacerta vivipara</i>	reptile	Viviparous Lizard	Bern Convention: Appendix 3, Wildlife and Countryside Act 1981: Schedule 5 Section 9.1 (killing/injuring), Wildlife and Countryside Act 1981: Schedule 5 Section 9.5a, Wildlife and Countryside Act 1981: Schedule 5 Section 9.5b	Brentwood (pinpoint)	TQ624896	2	2012

Essex Birdwatching Society	<i>Larus argentatus</i>	bird	Herring Gull	Birds Directive: Annex 2.2, Convention on Migratory Species: AEWA Annex II	Becket Close	TQ5991	1	2014
Essex Birdwatching Society	<i>Larus argentatus</i>	bird	Herring Gull	Birds Directive: Annex 2.2, Convention on Migratory Species: AEWA Annex II	Mill Wood	TQ6289	1	2014
Essex Birdwatching Society	<i>Larus canus</i>	bird	Mew Gull	Birds Directive: Annex 2.2, Convention on Migratory Species: AEWA Annex II	Thorndon CP (North)	TQ6091	2	2013
Essex Birdwatching Society	<i>Larus canus</i>	bird	Mew Gull	Birds Directive: Annex 2.2, Convention on Migratory Species: AEWA Annex II	Mill Wood	TQ6289	1	2014
Essex Birdwatching Society	<i>Larus canus</i>	bird	Mew Gull	Birds Directive: Annex 2.2, Convention on Migratory Species: AEWA Annex II	Thorndon CP South	TQ6290	2	2014
Essex Birdwatching Society	<i>Larus fuscus</i>	bird	Lesser Black-backed Gull	Birds Directive: Annex 2.2, Convention on Migratory Species: AEWA Annex II	Warley Place Nature Reserve	TQ5891	1	2014
Essex Birdwatching Society	<i>Larus fuscus</i>	bird	Lesser Black-backed Gull	Birds Directive: Annex 2.2, Convention on Migratory Species: AEWA Annex II	Mill Wood	TQ6289	1	2014
Essex Birdwatching Society	<i>Loxia curvirostra</i>	bird	Red Crossbill	Bern Convention: Appendix 2	Hutton Mount	TQ6194	1	2013
Essex Birdwatching Society	<i>Lullula arborea</i>	bird	Wood Lark	Birds Directive: Annex 1, Wildlife and Countryside Act 1981: Schedule 1 Part 1	Thorndon CP South	TQ6290	1	2014
Essex Birdwatching Society	<i>Luscinia megarhynchos</i>	bird	Common Nightingale	Bern Convention: Appendix 2	Warley Place	TQ5890	1	2014
Essex Field Club	<i>Meles meles</i>	terrestrial mammal	Badger	Bern Convention: Appendix 3, Protection of Badgers Act: Protection of Badgers Act (1992)	TQ580937	TQ580937	4	2004
Essex Field Club	<i>Meles meles</i>	terrestrial mammal	Badger	Bern Convention: Appendix 3, Protection of Badgers Act: Protection of Badgers Act (1992)	Warley Place	TQ583909	1	1985
Essex Field Club	<i>Meles meles</i>	terrestrial mammal	Badger	Bern Convention: Appendix 3, Protection of Badgers Act: Protection of Badgers Act (1992)	TQ585937	TQ585937	4	1994
Essex Field Club	<i>Meles meles</i>	terrestrial mammal	Badger	Bern Convention: Appendix 3, Protection of Badgers Act: Protection of Badgers Act (1992)	TQ592912	TQ592912	4	2008

Essex Field Club	<i>Meles meles</i>	terrestrial mammal	Badger	Bern Convention: Appendix 3, Protection of Badgers Act: Protection of Badgers Act (1992)	TQ608928	TQ608928	3	2009
Essex Field Club	<i>Meles meles</i>	terrestrial mammal	Badger	Bern Convention: Appendix 3, Protection of Badgers Act: Protection of Badgers Act (1992)	TQ625893	TQ625893	4	1997
Essex Field Club	<i>Meles meles</i>	terrestrial mammal	Badger	Bern Convention: Appendix 3, Protection of Badgers Act: Protection of Badgers Act (1992)	Thorndon Park Forest	TQ608912	1	1985
Essex Field Club	<i>Meles meles</i>	terrestrial mammal	Badger	Bern Convention: Appendix 3, Protection of Badgers Act: Protection of Badgers Act (1992)	TQ628893	TQ628893	4	2009
Essex Field Club	<i>Meles meles</i>	terrestrial mammal	Badger	Bern Convention: Appendix 3, Protection of Badgers Act: Protection of Badgers Act (1992)	TQ584911	TQ584911	5	1997
Essex Field Club	<i>Meles meles</i>	terrestrial mammal	Badger	Bern Convention: Appendix 3, Protection of Badgers Act: Protection of Badgers Act (1992)	TQ591939	TQ591939	2	2014
Essex Field Club	<i>Meles meles</i>	terrestrial mammal	Badger	Bern Convention: Appendix 3, Protection of Badgers Act: Protection of Badgers Act (1992)	TQ599932	TQ599932	2	1999
Essex Field Club	<i>Meles meles</i>	terrestrial mammal	Badger	Bern Convention: Appendix 3, Protection of Badgers Act: Protection of Badgers Act (1992)	TQ619922	TQ619922	2	2013
Essex Field Club	<i>Meles meles</i>	terrestrial mammal	Badger	Bern Convention: Appendix 3, Protection of Badgers Act: Protection of Badgers Act (1992)	TQ626915	TQ626915	4	2008
Essex Field Club	<i>Meles meles</i>	terrestrial mammal	Badger	Bern Convention: Appendix 3, Protection of Badgers Act: Protection of Badgers Act (1992)	TQ582905	TQ582905	1	2013
Essex Field Club	<i>Meles meles</i>	terrestrial mammal	Badger	Bern Convention: Appendix 3, Protection of Badgers Act: Protection of Badgers Act (1992)	TQ589939	TQ589939	4	1998
Essex Field Club	<i>Meles meles</i>	terrestrial mammal	Badger	Bern Convention: Appendix 3, Protection of Badgers Act: Protection of Badgers Act (1992)	TQ596931	TQ596931	3	2013
Essex Field Club	<i>Meles meles</i>	terrestrial mammal	Badger	Bern Convention: Appendix 3, Protection of Badgers Act: Protection of Badgers Act (1992)	TQ609937	TQ609937	3	2013
Essex Field Club	<i>Meles meles</i>	terrestrial mammal	Badger	Bern Convention: Appendix 3, Protection of Badgers Act: Protection of Badgers Act (1992)	TQ626893	TQ626893	4	2008

Essex Field Club	<i>Menyanthes trifoliata</i>	flowering plant	Bogbean	EC Cites: Annex D	Brentwood Central	TQ5993	1	2009
Essex Field Club	<i>Menyanthes trifoliata</i>	flowering plant	Bogbean	EC Cites: Annex D	Shenfield Common pond	TQ6093	2	2012
Essex Birdwatching Society	<i>Milvus milvus</i>	bird	Red Kite	Birds Directive: Annex 1, Convention on Migratory Species: Appendix 2, EC Cites: Annex A, Global Red list status: Near Threatened, Wildlife and Countryside Act 1981: Schedule 1 Part 1	Brentwood	TQ6093	1	2013
Essex Birdwatching Society	<i>Motacilla alba</i>	bird	Pied Wagtail	Bern Convention: Appendix 2	Essex, Hart's Wood and area	TQ6092	1	2014
Essex Birdwatching Society	<i>Motacilla alba</i>	bird	Pied Wagtail	Bern Convention: Appendix 2	Mobile-TQ6389	TQ6389	1	2013
Essex Birdwatching Society	<i>Motacilla alba</i>	bird	Pied Wagtail	Bern Convention: Appendix 2	Brentwood Train Station (Kings Rd)	TQ5993	1	2014
Essex Birdwatching Society	<i>Motacilla alba</i>	bird	Pied Wagtail	Bern Convention: Appendix 2	Mobile-TQ5993	TQ5993	1	2014
Essex Birdwatching Society	<i>Motacilla alba</i>	bird	Pied Wagtail	Bern Convention: Appendix 2	Mill Wood	TQ6289	1	2014
Essex Birdwatching Society	<i>Motacilla cinerea</i>	bird	Grey Wagtail	Bern Convention: Appendix 2	Essex, Hart's Wood and area	TQ6092	1	2014
Essex Birdwatching Society	<i>Motacilla cinerea</i>	bird	Grey Wagtail	Bern Convention: Appendix 2	Warley	TQ5992	1	2013
Essex Birdwatching Society	<i>Motacilla cinerea</i>	bird	Grey Wagtail	Bern Convention: Appendix 2	Brentwood Town Centre	TQ5993	1	2014
Essex Birdwatching Society	<i>Motacilla cinerea</i>	bird	Grey Wagtail	Bern Convention: Appendix 2	Thorndon CP South	TQ6290	2	2014
Essex Birdwatching Society	<i>Motacilla cinerea</i>	bird	Grey Wagtail	Bern Convention: Appendix 2	Mill Wood	TQ6289	1	2014
Essex Birdwatching Society	<i>Motacilla cinerea</i>	bird	Grey Wagtail	Bern Convention: Appendix 2	Warley Place	TQ5890	1	2013

Essex Birdwatching Society	<i>Motacilla flava</i>	bird	Yellow Wagtail	Bern Convention: Appendix 2	Mill Wood	TQ6289	1	2014
Essex Birdwatching Society	<i>Muscicapa striata</i>	bird	Spotted Flycatcher	Bern Convention: Appendix 2, Convention on Migratory Species: Appendix 2	Weald Park, Brentwood, Essex	TQ5894	1	2014
Essex Field Club	<i>Mustela nivalis</i>	terrestrial mammal	Weasel	Bern Convention: Appendix 3	TQ584911	TQ584911	5	1997
Essex Field Club	<i>Mustela nivalis</i>	terrestrial mammal	Weasel	Bern Convention: Appendix 3	Thorndon Park Forest	TQ608912	1	1985
Essex Field Club	<i>Myotis daubentonii</i>	terrestrial mammal	Daubenton's Bat	Bern Convention: Appendix 2, Convention on Migratory Species: Appendix 2, Convention on Migratory Species: EUROBATS Annex I, Habitats Directive: Annex 4, The Conservation (Nature Habitats, etc.) Regulations (NI) 1995: Schedule 2, The Conservation of Habitats and Species Regulations 2010: Schedule 2, Wildlife and Countryside Act 1981: Schedule 5 Section 9.4b, Wildlife and Countryside Act 1981: Schedule 5 Section 9.4c, Wildlife and Countryside Act 1981: Schedule 5 Section 9.5a, Wildlife and Countryside Act 1981: Schedule 5 Section 9.5b	TQ628901	TQ628901	5	1997
Essex Bat Group	<i>Myotis daubentonii</i>	terrestrial mammal	Daubenton's Bat	Bern Convention: Appendix 2, Convention on Migratory Species: Appendix 2, Convention on Migratory Species: EUROBATS Annex I, Habitats Directive: Annex 4, The Conservation (Nature Habitats, etc.) Regulations (NI) 1995: Schedule 2, The Conservation of Habitats and Species Regulations 2010: Schedule 2, Wildlife and Countryside Act 1981: Schedule 5 Section 9.4b, Wildlife and Countryside Act 1981: Schedule 5 Section 9.4c, Wildlife and Countryside Act 1981: Schedule 5 Section 9.5a, Wildlife and Countryside Act 1981: Schedule 5 Section 9.5b	Brentwood	TQ592929	1	2011

Essex Field Club	<i>Myotis daubentonii</i>	terrestrial mammal	Daubenton's Bat	Bern Convention: Appendix 2, Convention on Migratory Species: Appendix 2, Convention on Migratory Species: EUROBATS Annex I, Habitats Directive: Annex 4, The Conservation (Nature Habitats, etc.) Regulations (NI) 1995: Schedule 2, The Conservation of Habitats and Species Regulations 2010: Schedule 2, Wildlife and Countryside Act 1981: Schedule 5 Section 9.4b, Wildlife and Countryside Act 1981: Schedule 5 Section 9.4c, Wildlife and Countryside Act 1981: Schedule 5 Section 9.5a, Wildlife and Countryside Act 1981: Schedule 5 Section 9.5b	TQ628897	TQ628897	5	1997
Essex Field Club	<i>Myotis daubentonii</i>	terrestrial mammal	Daubenton's Bat	Bern Convention: Appendix 2, Convention on Migratory Species: Appendix 2, Convention on Migratory Species: EUROBATS Annex I, Habitats Directive: Annex 4, The Conservation (Nature Habitats, etc.) Regulations (NI) 1995: Schedule 2, The Conservation of Habitats and Species Regulations 2010: Schedule 2, Wildlife and Countryside Act 1981: Schedule 5 Section 9.4b, Wildlife and Countryside Act 1981: Schedule 5 Section 9.4c, Wildlife and Countryside Act 1981: Schedule 5 Section 9.5a, Wildlife and Countryside Act 1981: Schedule 5 Section 9.5b	TQ614914	TQ614914	4	2011



Essex Field Club	<i>Myotis nattereri</i>	terrestrial mammal	Natterer's Bat	Bern Convention: Appendix 2, Convention on Migratory Species: Appendix 2, Convention on Migratory Species: EUROBATS Annex I, Habitats Directive: Annex 4, The Conservation (Nature Habitats, etc.) Regulations (NI) 1995: Schedule 2, The Conservation of Habitats and Species Regulations 2010: Schedule 2, Wildlife and Countryside Act 1981: Schedule 5 Section 9.4b, Wildlife and Countryside Act 1981: Schedule 5 Section 9.4c, Wildlife and Countryside Act 1981: Schedule 5 Section 9.5a, Wildlife and Countryside Act 1981: Schedule 5 Section 9.5b	TQ591931	TQ591931	4	1986
Essex Field Club	<i>Myotis nattereri</i>	terrestrial mammal	Natterer's Bat	Bern Convention: Appendix 2, Convention on Migratory Species: Appendix 2, Convention on Migratory Species: EUROBATS Annex I, Habitats Directive: Annex 4, The Conservation (Nature Habitats, etc.) Regulations (NI) 1995: Schedule 2, The Conservation of Habitats and Species Regulations 2010: Schedule 2, Wildlife and Countryside Act 1981: Schedule 5 Section 9.4b, Wildlife and Countryside Act 1981: Schedule 5 Section 9.4c, Wildlife and Countryside Act 1981: Schedule 5 Section 9.5a, Wildlife and Countryside Act 1981: Schedule 5 Section 9.5b	TQ584910	TQ584910	5	2008

Essex Bat Group	<i>Myotis nattereri</i>	terrestrial mammal	Natterer's Bat	Bern Convention: Appendix 2, Convention on Migratory Species: Appendix 2, Convention on Migratory Species: EUROBATS Annex I, Habitats Directive: Annex 4, The Conservation (Nature Habitats, etc.) Regulations (NI) 1995: Schedule 2, The Conservation of Habitats and Species Regulations 2010: Schedule 2, Wildlife and Countryside Act 1981: Schedule 5 Section 9.4b, Wildlife and Countryside Act 1981: Schedule 5 Section 9.4c, Wildlife and Countryside Act 1981: Schedule 5 Section 9.5a, Wildlife and Countryside Act 1981: Schedule 5 Section 9.5b	Warley Place, Brentwood, Essex (Disused boiler house)	TQ584910	4	2011
Essex Field Club	<i>Myotis nattereri</i>	terrestrial mammal	Natterer's Bat	Bern Convention: Appendix 2, Convention on Migratory Species: Appendix 2, Convention on Migratory Species: EUROBATS Annex I, Habitats Directive: Annex 4, The Conservation (Nature Habitats, etc.) Regulations (NI) 1995: Schedule 2, The Conservation of Habitats and Species Regulations 2010: Schedule 2, Wildlife and Countryside Act 1981: Schedule 5 Section 9.4b, Wildlife and Countryside Act 1981: Schedule 5 Section 9.4c, Wildlife and Countryside Act 1981: Schedule 5 Section 9.5a, Wildlife and Countryside Act 1981: Schedule 5 Section 9.5b	TQ583907	TQ583907	4	1987

Essex Field Club	<i>Myotis nattereri</i>	terrestrial mammal	Natterer's Bat	Bern Convention: Appendix 2, Convention on Migratory Species: Appendix 2, Convention on Migratory Species: EUROBATS Annex I, Habitats Directive: Annex 4, The Conservation (Nature Habitats, etc.) Regulations (NI) 1995: Schedule 2, The Conservation of Habitats and Species Regulations 2010: Schedule 2, Wildlife and Countryside Act 1981: Schedule 5 Section 9.4b, Wildlife and Countryside Act 1981: Schedule 5 Section 9.4c, Wildlife and Countryside Act 1981: Schedule 5 Section 9.5a, Wildlife and Countryside Act 1981: Schedule 5 Section 9.5b	TQ614914	TQ614914	4	2011
Essex Bat Group	<i>Myotis nattereri</i>	terrestrial mammal	Natterer's Bat	Bern Convention: Appendix 2, Convention on Migratory Species: Appendix 2, Convention on Migratory Species: EUROBATS Annex I, Habitats Directive: Annex 4, The Conservation (Nature Habitats, etc.) Regulations (NI) 1995: Schedule 2, The Conservation of Habitats and Species Regulations 2010: Schedule 2, Wildlife and Countryside Act 1981: Schedule 5 Section 9.4b, Wildlife and Countryside Act 1981: Schedule 5 Section 9.4c, Wildlife and Countryside Act 1981: Schedule 5 Section 9.5a, Wildlife and Countryside Act 1981: Schedule 5 Section 9.5b	East Horndon	TQ624920	1	2010

Essex Bat Group	<i>Myotis sp.</i>	terrestrial mammal	Myotis bat sp.	Convention on Migratory Species: Appendix 2, Convention on Migratory Species: EUROBATS Annex I, Habitats Directive: Annex 2 - non-priority species, Habitats Directive: Annex 4, The Conservation (Nature Habitats, etc.) Regulations (NI) 1995: Schedule 2, The Conservation (Nature Habitats, etc.) Regulations (NI) 1995: Schedule 2, The Conservation of Habitats and Species Regulations 2010: Schedule 2, The Conservation of Habitats and Species Regulations 2010: Schedule 2, Wildlife and Countryside Act 1981: Schedule 5 Section 9.4b, Wildlife and Countryside Act 1981: Schedule 5 Section 9.4c, Wildlife and Countryside Act 1981: Schedule 5 Section 9.5a, Wildlife and Countryside Act 1981: Schedule 5 Section 9.5b	Thorndon Country Park (South)	TQ626898	1	2010
EFC/EARG	<i>Natrix natrix</i>	reptile	Grass Snake	Bern Convention: Appendix 3, Wildlife and Countryside Act 1981: Schedule 5 Section 9.1 (killing/injuring), Wildlife and Countryside Act 1981: Schedule 5 Section 9.5a, Wildlife and Countryside Act 1981: Schedule 5 Section 9.5b	Brentwood	TQ584934	1	2013
EFC/EARG	<i>Natrix natrix</i>	reptile	Grass Snake	Bern Convention: Appendix 3, Wildlife and Countryside Act 1981: Schedule 5 Section 9.1 (killing/injuring), Wildlife and Countryside Act 1981: Schedule 5 Section 9.5a, Wildlife and Countryside Act 1981: Schedule 5 Section 9.5b	Brentwood (pinpoint)	TQ584927	1	2012
EFC/EARG	<i>Natrix natrix</i>	reptile	Grass Snake	Bern Convention: Appendix 3, Wildlife and Countryside Act 1981: Schedule 5 Section 9.1 (killing/injuring), Wildlife and Countryside Act 1981: Schedule 5 Section 9.5a, Wildlife and Countryside Act 1981: Schedule 5 Section 9.5b	Brentwood, CM14 4QU (pinpoint)	TQ584934	1	2013

EFC/EARG	<i>Natrix natrix</i>	reptile	Grass Snake	Bern Convention: Appendix 3, Wildlife and Countryside Act 1981: Schedule 5 Section 9.1 (killing/injuring), Wildlife and Countryside Act 1981: Schedule 5 Section 9.5a, Wildlife and Countryside Act 1981: Schedule 5 Section 9.5b	Brentwood	TQ584927	1	2012
EFC/EARG	<i>Natrix natrix</i>	reptile	Grass Snake	Bern Convention: Appendix 3, Wildlife and Countryside Act 1981: Schedule 5 Section 9.1 (killing/injuring), Wildlife and Countryside Act 1981: Schedule 5 Section 9.5a, Wildlife and Countryside Act 1981: Schedule 5 Section 9.5b	Brentwood	TQ624896	2	2012
EFC/EARG	<i>Natrix natrix</i>	reptile	Grass Snake	Bern Convention: Appendix 3, Wildlife and Countryside Act 1981: Schedule 5 Section 9.1 (killing/injuring), Wildlife and Countryside Act 1981: Schedule 5 Section 9.5a, Wildlife and Countryside Act 1981: Schedule 5 Section 9.5b	Brentwood (pinpoint)	TQ624896	2	2012
EFC/EARG	<i>Natrix natrix</i>	reptile	Grass Snake	Bern Convention: Appendix 3, Wildlife and Countryside Act 1981: Schedule 5 Section 9.1 (killing/injuring), Wildlife and Countryside Act 1981: Schedule 5 Section 9.5a, Wildlife and Countryside Act 1981: Schedule 5 Section 9.5b	Warley Place	TQ584911	3	2003
EFC/EARG	<i>Natrix natrix</i>	reptile	Grass Snake	Bern Convention: Appendix 3, Wildlife and Countryside Act 1981: Schedule 5 Section 9.1 (killing/injuring), Wildlife and Countryside Act 1981: Schedule 5 Section 9.5a, Wildlife and Countryside Act 1981: Schedule 5 Section 9.5b	Brentwood	TQ623896	1	2012
EFC/EARG	<i>Natrix natrix</i>	reptile	Grass Snake	Bern Convention: Appendix 3, Wildlife and Countryside Act 1981: Schedule 5 Section 9.1 (killing/injuring), Wildlife and Countryside Act 1981: Schedule 5 Section 9.5a, Wildlife and Countryside Act 1981: Schedule 5 Section 9.5b	Brentwood (pinpoint)	TQ623896	1	2012
EFC/EARG	<i>Natrix natrix</i>	reptile	Grass Snake	Bern Convention: Appendix 3, Wildlife and Countryside Act 1981: Schedule 5 Section 9.1 (killing/injuring), Wildlife and Countryside Act 1981: Schedule 5 Section 9.5a, Wildlife and Countryside Act 1981: Schedule 5 Section 9.5b	Thorndon Park Forest	TQ608912	1	1985

Essex Field Club	<i>Nyctalus leisleri</i>	terrestrial mammal	Leisler's Bat / Lesser Noctule Bat	Bern Convention: Appendix 2, Convention on Migratory Species: Appendix 2, Convention on Migratory Species: EUROBATS Annex I, Habitats Directive: Annex 4, The Conservation (Nature Habitats, etc.) Regulations (NI) 1995: Schedule 2, The Conservation of Habitats and Species Regulations 2010: Schedule 2, Wildlife and Countryside Act 1981: Schedule 5 Section 9.4b, Wildlife and Countryside Act 1981: Schedule 5 Section 9.4c, Wildlife and Countryside Act 1981: Schedule 5 Section 9.5a, Wildlife and Countryside Act 1981: Schedule 5 Section 9.5b	TQ592922	TQ592922	5	1993
Essex Field Club	<i>Nyctalus noctula</i>	terrestrial mammal	Noctule Bat	Bern Convention: Appendix 2, Convention on Migratory Species: Appendix 2, Convention on Migratory Species: EUROBATS Annex I, Habitats Directive: Annex 4, The Conservation (Nature Habitats, etc.) Regulations (NI) 1995: Schedule 2, The Conservation of Habitats and Species Regulations 2010: Schedule 2, Wildlife and Countryside Act 1981: Schedule 5 Section 9.4b, Wildlife and Countryside Act 1981: Schedule 5 Section 9.4c, Wildlife and Countryside Act 1981: Schedule 5 Section 9.5a, Wildlife and Countryside Act 1981: Schedule 5 Section 9.5b	TQ627901	TQ627901	5	1999

Essex Field Club	<i>Nyctalus noctula</i>	terrestrial mammal	Noctule Bat	Bern Convention: Appendix 2, Convention on Migratory Species: Appendix 2, Convention on Migratory Species: EUROBATS Annex I, Habitats Directive: Annex 4, The Conservation (Nature Habitats, etc.) Regulations (NI) 1995: Schedule 2, The Conservation of Habitats and Species Regulations 2010: Schedule 2, Wildlife and Countryside Act 1981: Schedule 5 Section 9.4b, Wildlife and Countryside Act 1981: Schedule 5 Section 9.4c, Wildlife and Countryside Act 1981: Schedule 5 Section 9.5a, Wildlife and Countryside Act 1981: Schedule 5 Section 9.5b	TQ627899	TQ627899	6	1999
Essex Field Club	<i>Ophrys apifera</i>	flowering plant	Bee Orchid	EC Cites: Annex B	Thorndon Country Park S: SW part	TQ6289	1	2010
Essex Birdwatching Society	<i>Parus major</i>	bird	Great Tit	Bern Convention: Appendix 2	Becket Close	TQ5991	1	2014
Essex Birdwatching Society	<i>Parus major</i>	bird	Great Tit	Bern Convention: Appendix 2	Mill Wood	TQ6289	3	2014
Essex Birdwatching Society	<i>Parus major</i>	bird	Great Tit	Bern Convention: Appendix 2	Thorndon Country Park North	TQ6091	1	2014
Essex Birdwatching Society	<i>Parus major</i>	bird	Great Tit	Bern Convention: Appendix 2	Warley Place Nature Reserve	TQ5891	1	2014
Essex Birdwatching Society	<i>Parus major</i>	bird	Great Tit	Bern Convention: Appendix 2	Garden, 103 Shenfield Place, Brentwood	TQ6094	5	2014
Essex Birdwatching Society	<i>Parus major</i>	bird	Great Tit	Bern Convention: Appendix 2	Mobile-TQ6291	TQ6291	1	2014
Essex Birdwatching Society	<i>Parus major</i>	bird	Great Tit	Bern Convention: Appendix 2	Warley Place EWT	TQ5890	1	2014
Essex Birdwatching Society	<i>Parus major</i>	bird	Great Tit	Bern Convention: Appendix 2	Essex, Brentwood	TQ6093	1	2014



Essex Birdwatching Society	<i>Parus major</i>	bird	Great Tit	Bern Convention: Appendix 2	Mobile-TQ6091	TQ6091	1	2014
Essex Birdwatching Society	<i>Parus major</i>	bird	Great Tit	Bern Convention: Appendix 2	Warley Place	TQ5890	1	2014
Essex Birdwatching Society	<i>Periparus ater</i>	bird	Coal Tit	Bern Convention: Appendix 2	Brentwood Town Centre	TQ5993	4	2013
Essex Birdwatching Society	<i>Periparus ater</i>	bird	Coal Tit	Bern Convention: Appendix 2	Shenfield	TQ6094	1	2013
Essex Birdwatching Society	<i>Periparus ater</i>	bird	Coal Tit	Bern Convention: Appendix 2	Thorndon CP (South)	TQ6290	1	2013
Essex Birdwatching Society	<i>Periparus ater</i>	bird	Coal Tit	Bern Convention: Appendix 2	Warley Place	TQ5890	1	2013
Essex Birdwatching Society	<i>Periparus ater</i>	bird	Coal Tit	Bern Convention: Appendix 2	Mobile-TQ6091	TQ6091	1	2014
Essex Birdwatching Society	<i>Periparus ater</i>	bird	Coal Tit	Bern Convention: Appendix 2	Thorndon CP (North)	TQ6091	9	2013
Essex Birdwatching Society	<i>Periparus ater</i>	bird	Coal Tit	Bern Convention: Appendix 2	Thorndon CP South	TQ6290	2	2014
Essex Birdwatching Society	<i>Periparus ater</i>	bird	Coal Tit	Bern Convention: Appendix 2	Warley Place Nature Reserve	TQ5891	1	2014
Essex Birdwatching Society	<i>Periparus ater</i>	bird	Coal Tit	Bern Convention: Appendix 2	Garden, 103 Shenfield Place, Brentwood	TQ6094	4	2014
Essex Birdwatching Society	<i>Periparus ater</i>	bird	Coal Tit	Bern Convention: Appendix 2	Thorndon Country Park North	TQ6091	1	2014
Essex Birdwatching Society	<i>Periparus ater</i>	bird	Coal Tit	Bern Convention: Appendix 2	Thorndon CP North	TQ6091	6	2014
Essex Birdwatching Society	<i>Periparus ater</i>	bird	Coal Tit	Bern Convention: Appendix 2	Warley Place EWT	TQ5890	2	2014

Essex Birdwatching Society	<i>Phalacrocorax carbo</i>	bird	Great Cormorant	Convention on Migratory Species: AEW Annex II	Mill Wood	TQ6289	1	2014
Essex Birdwatching Society	<i>Phasianus colchicus</i>	bird	Common Pheasant	Birds Directive: Annex 2.1	Mobile-TQ6394	TQ6394	1	2014
Essex Birdwatching Society	<i>Phasianus colchicus</i>	bird	Common Pheasant	Birds Directive: Annex 2.1	Mobile-TQ6189	TQ6189	1	2013
Essex Birdwatching Society	<i>Pica pica</i>	bird	Eurasian Magpie	Birds Directive: Annex 2.2	Warley Place	TQ5890	1	2014
Essex Birdwatching Society	<i>Pica pica</i>	bird	Eurasian Magpie	Birds Directive: Annex 2.2	Becket Close	TQ5991	1	2014
Essex Birdwatching Society	<i>Pica pica</i>	bird	Eurasian Magpie	Birds Directive: Annex 2.2	Essex, Shenfield	TQ6094	2	2013
Essex Birdwatching Society	<i>Pica pica</i>	bird	Eurasian Magpie	Birds Directive: Annex 2.2	Mobile-TQ5891	TQ5891	1	2014
Essex Birdwatching Society	<i>Pica pica</i>	bird	Eurasian Magpie	Birds Directive: Annex 2.2	Thorndon Country Park North	TQ6091	1	2014
Essex Birdwatching Society	<i>Pica pica</i>	bird	Eurasian Magpie	Birds Directive: Annex 2.2	Essex, Hart's Wood and area	TQ6092	1	2014
Essex Birdwatching Society	<i>Pica pica</i>	bird	Eurasian Magpie	Birds Directive: Annex 2.2	Mill Wood	TQ6289	1	2014
Essex Birdwatching Society	<i>Pica pica</i>	bird	Eurasian Magpie	Birds Directive: Annex 2.2	Mobile-TQ6391	TQ6391	1	2014
Essex Birdwatching Society	<i>Pica pica</i>	bird	Eurasian Magpie	Birds Directive: Annex 2.2	Warley Place Nature Reserve	TQ5891	1	2014
Essex Birdwatching Society	<i>Pica pica</i>	bird	Eurasian Magpie	Birds Directive: Annex 2.2	Essex, Brentwood	TQ6093	1	2014
Essex Birdwatching Society	<i>Pica pica</i>	bird	Eurasian Magpie	Birds Directive: Annex 2.2	Garden, 103 Shenfield Place, Brentwood	TQ6094	6	2014

Essex Birdwatching Society	<i>Pica pica</i>	bird	Eurasian Magpie	Birds Directive: Annex 2.2	Mobile-TQ6389	TQ6389	1	2013
Essex Birdwatching Society	<i>Picus viridis</i>	bird	European Green Woodpecker	Bern Convention: Appendix 2	Chafford Gorges NR (EWT) (TQ596790)	TQ596790	1	2014
Essex Birdwatching Society	<i>Picus viridis</i>	bird	European Green Woodpecker	Bern Convention: Appendix 2	Mobile-TQ6091	TQ6091	1	2014
Essex Birdwatching Society	<i>Picus viridis</i>	bird	European Green Woodpecker	Bern Convention: Appendix 2	South Weald, Calcott Hall Farm	TQ5894	1	2014
Essex Birdwatching Society	<i>Picus viridis</i>	bird	European Green Woodpecker	Bern Convention: Appendix 2	Thorndon CP North	TQ6091	16	2014
Essex Birdwatching Society	<i>Picus viridis</i>	bird	European Green Woodpecker	Bern Convention: Appendix 2	Warley Place EWT	TQ5890	1	2014
Essex Birdwatching Society	<i>Picus viridis</i>	bird	European Green Woodpecker	Bern Convention: Appendix 2	Brentwood Town Centre	TQ5993	1	2013
Essex Birdwatching Society	<i>Picus viridis</i>	bird	European Green Woodpecker	Bern Convention: Appendix 2	Garden, 103 Shenfield Place, Brentwood	TQ6094	2	2014
Essex Birdwatching Society	<i>Picus viridis</i>	bird	European Green Woodpecker	Bern Convention: Appendix 2	Mobile-TQ6391	TQ6391	1	2014
Essex Birdwatching Society	<i>Picus viridis</i>	bird	European Green Woodpecker	Bern Convention: Appendix 2	Thorndon CP (South)	TQ6290	20	2013
Essex Birdwatching Society	<i>Picus viridis</i>	bird	European Green Woodpecker	Bern Convention: Appendix 2	Warley Place	TQ5890	2	2014
Essex Birdwatching Society	<i>Picus viridis</i>	bird	European Green Woodpecker	Bern Convention: Appendix 2	Essex, Hart's Wood and area	TQ6092	1	2014
Essex Birdwatching Society	<i>Picus viridis</i>	bird	European Green Woodpecker	Bern Convention: Appendix 2	Mobile-TQ6190	TQ6190	1	2013
Essex Birdwatching Society	<i>Picus viridis</i>	bird	European Green Woodpecker	Bern Convention: Appendix 2	Thorndon CP (North)	TQ6091	12	2013

Essex Birdwatching Society	<i>Picus viridis</i>	bird	European Green Woodpecker	Bern Convention: Appendix 2	Thorndon CP South	TQ6290	33	2014
Essex Bat Group	<i>Pipistrellus pipistrellus</i>	terrestrial mammal	Common Pipistrelle	Bern Convention: Appendix 2, Bern Convention: Appendix 3, Convention on Migratory Species: Appendix 2, Convention on Migratory Species: EUROBATS Annex I, Habitats Directive: Annex 4, The Conservation (Nature Habitats, etc.) Regulations (NI) 1995: Schedule 2, The Conservation of Habitats and Species Regulations 2010: Schedule 2, Wildlife and Countryside Act 1981: Schedule 5 Section 9.4b, Wildlife and Countryside Act 1981: Schedule 5 Section 9.4c, Wildlife and Countryside Act 1981: Schedule 5 Section 9.5a, Wildlife and Countryside Act 1981: Schedule 5 Section 9.5b	Brentwood, 14 Leasway	TQ596932	1	2008
Essex Field Club	<i>Pipistrellus pipistrellus</i>	terrestrial mammal	Common Pipistrelle	Bern Convention: Appendix 2, Bern Convention: Appendix 3, Convention on Migratory Species: Appendix 2, Convention on Migratory Species: EUROBATS Annex I, Habitats Directive: Annex 4, The Conservation (Nature Habitats, etc.) Regulations (NI) 1995: Schedule 2, The Conservation of Habitats and Species Regulations 2010: Schedule 2, Wildlife and Countryside Act 1981: Schedule 5 Section 9.4b, Wildlife and Countryside Act 1981: Schedule 5 Section 9.4c, Wildlife and Countryside Act 1981: Schedule 5 Section 9.5a, Wildlife and Countryside Act 1981: Schedule 5 Section 9.5b	TQ628901	TQ628901	5	1997

Essex Bat Group	<i>Pipistrellus pipistrellus</i>	terrestrial mammal	Common Pipistrelle	Bern Convention: Appendix 2, Bern Convention: Appendix 3, Convention on Migratory Species: Appendix 2, Convention on Migratory Species: EUROBATS Annex I, Habitats Directive: Annex 4, The Conservation (Nature Habitats, etc.) Regulations (NI) 1995: Schedule 2, The Conservation of Habitats and Species Regulations 2010: Schedule 2, Wildlife and Countryside Act 1981: Schedule 5 Section 9.4b, Wildlife and Countryside Act 1981: Schedule 5 Section 9.4c, Wildlife and Countryside Act 1981: Schedule 5 Section 9.5a, Wildlife and Countryside Act 1981: Schedule 5 Section 9.5b	Great Warley, St mary the Virgin Church	TQ589900	1	2010
Essex Bat Group	<i>Pipistrellus pipistrellus</i>	terrestrial mammal	Common Pipistrelle	Bern Convention: Appendix 2, Bern Convention: Appendix 3, Convention on Migratory Species: Appendix 2, Convention on Migratory Species: EUROBATS Annex I, Habitats Directive: Annex 4, The Conservation (Nature Habitats, etc.) Regulations (NI) 1995: Schedule 2, The Conservation of Habitats and Species Regulations 2010: Schedule 2, Wildlife and Countryside Act 1981: Schedule 5 Section 9.4b, Wildlife and Countryside Act 1981: Schedule 5 Section 9.4c, Wildlife and Countryside Act 1981: Schedule 5 Section 9.5a, Wildlife and Countryside Act 1981: Schedule 5 Section 9.5b	Thorndon Country Park (South)	TQ626898	1	2010

Essex Bat Group	<i>Pipistrellus pipistrellus</i>	terrestrial mammal	Common Pipistrelle	Bern Convention: Appendix 2, Bern Convention: Appendix 3, Convention on Migratory Species: Appendix 2, Convention on Migratory Species: EUROBATS Annex I, Habitats Directive: Annex 4, The Conservation (Nature Habitats, etc.) Regulations (NI) 1995: Schedule 2, The Conservation of Habitats and Species Regulations 2010: Schedule 2, Wildlife and Countryside Act 1981: Schedule 5 Section 9.4b, Wildlife and Countryside Act 1981: Schedule 5 Section 9.4c, Wildlife and Countryside Act 1981: Schedule 5 Section 9.5a, Wildlife and Countryside Act 1981: Schedule 5 Section 9.5b	Brentwood	TQ604931	1	2008
Essex Field Club	<i>Pipistrellus pipistrellus</i>	terrestrial mammal	Common Pipistrelle	Bern Convention: Appendix 2, Bern Convention: Appendix 3, Convention on Migratory Species: Appendix 2, Convention on Migratory Species: EUROBATS Annex I, Habitats Directive: Annex 4, The Conservation (Nature Habitats, etc.) Regulations (NI) 1995: Schedule 2, The Conservation of Habitats and Species Regulations 2010: Schedule 2, Wildlife and Countryside Act 1981: Schedule 5 Section 9.4b, Wildlife and Countryside Act 1981: Schedule 5 Section 9.4c, Wildlife and Countryside Act 1981: Schedule 5 Section 9.5a, Wildlife and Countryside Act 1981: Schedule 5 Section 9.5b	TQ628897	TQ628897	5	1997

Essex Bat Group	<i>Pipistrellus pipistrellus</i>	terrestrial mammal	Common Pipistrelle	Bern Convention: Appendix 2, Bern Convention: Appendix 3, Convention on Migratory Species: Appendix 2, Convention on Migratory Species: EUROBATS Annex I, Habitats Directive: Annex 4, The Conservation (Nature Habitats, etc.) Regulations (NI) 1995: Schedule 2, The Conservation of Habitats and Species Regulations 2010: Schedule 2, Wildlife and Countryside Act 1981: Schedule 5 Section 9.4b, Wildlife and Countryside Act 1981: Schedule 5 Section 9.4c, Wildlife and Countryside Act 1981: Schedule 5 Section 9.5a, Wildlife and Countryside Act 1981: Schedule 5 Section 9.5b	Brentwood, Heron Hall, 8 Lakeside Crescent	TQ597931	1	2008
Essex Bat Group	<i>Pipistrellus pipistrellus</i>	terrestrial mammal	Common Pipistrelle	Bern Convention: Appendix 2, Bern Convention: Appendix 3, Convention on Migratory Species: Appendix 2, Convention on Migratory Species: EUROBATS Annex I, Habitats Directive: Annex 4, The Conservation (Nature Habitats, etc.) Regulations (NI) 1995: Schedule 2, The Conservation of Habitats and Species Regulations 2010: Schedule 2, Wildlife and Countryside Act 1981: Schedule 5 Section 9.4b, Wildlife and Countryside Act 1981: Schedule 5 Section 9.4c, Wildlife and Countryside Act 1981: Schedule 5 Section 9.5a, Wildlife and Countryside Act 1981: Schedule 5 Section 9.5b	Thorndon	TQ607915	1	2011



Essex Bat Group	<i>Pipistrellus pipistrellus</i>	terrestrial mammal	Common Pipistrelle	Bern Convention: Appendix 2, Bern Convention: Appendix 3, Convention on Migratory Species: Appendix 2, Convention on Migratory Species: EUROBATS Annex I, Habitats Directive: Annex 4, The Conservation (Nature Habitats, etc.) Regulations (NI) 1995: Schedule 2, The Conservation of Habitats and Species Regulations 2010: Schedule 2, Wildlife and Countryside Act 1981: Schedule 5 Section 9.4b, Wildlife and Countryside Act 1981: Schedule 5 Section 9.4c, Wildlife and Countryside Act 1981: Schedule 5 Section 9.5a, Wildlife and Countryside Act 1981: Schedule 5 Section 9.5b	Brentwood	TQ597931	1	2008
Essex Field Club	<i>Pipistrellus pipistrellus</i>	terrestrial mammal	Common Pipistrelle	Bern Convention: Appendix 2, Bern Convention: Appendix 3, Convention on Migratory Species: Appendix 2, Convention on Migratory Species: EUROBATS Annex I, Habitats Directive: Annex 4, The Conservation (Nature Habitats, etc.) Regulations (NI) 1995: Schedule 2, The Conservation of Habitats and Species Regulations 2010: Schedule 2, Wildlife and Countryside Act 1981: Schedule 5 Section 9.4b, Wildlife and Countryside Act 1981: Schedule 5 Section 9.4c, Wildlife and Countryside Act 1981: Schedule 5 Section 9.5a, Wildlife and Countryside Act 1981: Schedule 5 Section 9.5b	TQ595935	TQ595935	3	2008

Essex Bat Group	<i>Pipistrellus pipistrellus</i>	terrestrial mammal	Common Pipistrelle	Bern Convention: Appendix 2, Bern Convention: Appendix 3, Convention on Migratory Species: Appendix 2, Convention on Migratory Species: EUROBATS Annex I, Habitats Directive: Annex 4, The Conservation (Nature Habitats, etc.) Regulations (NI) 1995: Schedule 2, The Conservation of Habitats and Species Regulations 2010: Schedule 2, Wildlife and Countryside Act 1981: Schedule 5 Section 9.4b, Wildlife and Countryside Act 1981: Schedule 5 Section 9.4c, Wildlife and Countryside Act 1981: Schedule 5 Section 9.5a, Wildlife and Countryside Act 1981: Schedule 5 Section 9.5b	Brentwood, 2 The Birches	TQ604931	1	2008
Essex Bat Group	<i>Pipistrellus pipistrellus</i>	terrestrial mammal	Common Pipistrelle	Bern Convention: Appendix 2, Bern Convention: Appendix 3, Convention on Migratory Species: Appendix 2, Convention on Migratory Species: EUROBATS Annex I, Habitats Directive: Annex 4, The Conservation (Nature Habitats, etc.) Regulations (NI) 1995: Schedule 2, The Conservation of Habitats and Species Regulations 2010: Schedule 2, Wildlife and Countryside Act 1981: Schedule 5 Section 9.4b, Wildlife and Countryside Act 1981: Schedule 5 Section 9.4c, Wildlife and Countryside Act 1981: Schedule 5 Section 9.5a, Wildlife and Countryside Act 1981: Schedule 5 Section 9.5b	Hutton	TQ616937	1	2011

Essex Bat Group	<i>Pipistrellus pipistrellus</i>	terrestrial mammal	Common Pipistrelle	Bern Convention: Appendix 2, Bern Convention: Appendix 3, Convention on Migratory Species: Appendix 2, Convention on Migratory Species: EUROBATS Annex I, Habitats Directive: Annex 4, The Conservation (Nature Habitats, etc.) Regulations (NI) 1995: Schedule 2, The Conservation of Habitats and Species Regulations 2010: Schedule 2, Wildlife and Countryside Act 1981: Schedule 5 Section 9.4b, Wildlife and Countryside Act 1981: Schedule 5 Section 9.4c, Wildlife and Countryside Act 1981: Schedule 5 Section 9.5a, Wildlife and Countryside Act 1981: Schedule 5 Section 9.5b	Warley Place, Brentwood, Essex (Disused boiler house)	TQ584910	1	2011
Essex Bat Group	<i>Pipistrellus pipistrellus</i>	terrestrial mammal	Common Pipistrelle	Bern Convention: Appendix 2, Bern Convention: Appendix 3, Convention on Migratory Species: Appendix 2, Convention on Migratory Species: EUROBATS Annex I, Habitats Directive: Annex 4, The Conservation (Nature Habitats, etc.) Regulations (NI) 1995: Schedule 2, The Conservation of Habitats and Species Regulations 2010: Schedule 2, Wildlife and Countryside Act 1981: Schedule 5 Section 9.4b, Wildlife and Countryside Act 1981: Schedule 5 Section 9.4c, Wildlife and Countryside Act 1981: Schedule 5 Section 9.5a, Wildlife and Countryside Act 1981: Schedule 5 Section 9.5b	Brentwood	TQ596932	1	2008
Essex Bat Group	<i>Pipistrellus pygmaeus</i>	terrestrial mammal	Soprano Pipistrelle	Bern Convention: Appendix 2, Convention on Migratory Species: EUROBATS Annex I, Habitats Directive: Annex 4, The Conservation (Nature Habitats, etc.) Regulations (NI) 1995: Schedule 2, The Conservation of Habitats and Species Regulations 2010: Schedule 2	Warley Place, Brentwood, Essex (Disused boiler house)	TQ584910	1	2008

Essex Field Club	<i>Pipistrellus pygmaeus</i>	terrestrial mammal	Soprano Pipistrelle	Bern Convention: Appendix 2, Convention on Migratory Species: EUROBATS Annex I, Habitats Directive: Annex 4, The Conservation (Nature Habitats, etc.) Regulations (NI) 1995: Schedule 2, The Conservation of Habitats and Species Regulations 2010: Schedule 2	TQ628901	TQ628901	5	1997
Essex Bat Group	<i>Pipistrellus pygmaeus</i>	terrestrial mammal	Soprano Pipistrelle	Bern Convention: Appendix 2, Convention on Migratory Species: EUROBATS Annex I, Habitats Directive: Annex 4, The Conservation (Nature Habitats, etc.) Regulations (NI) 1995: Schedule 2, The Conservation of Habitats and Species Regulations 2010: Schedule 2	Thorndon Country Park (South)	TQ626898	1	2010
Essex Field Club	<i>Pipistrellus pygmaeus</i>	terrestrial mammal	Soprano Pipistrelle	Bern Convention: Appendix 2, Convention on Migratory Species: EUROBATS Annex I, Habitats Directive: Annex 4, The Conservation (Nature Habitats, etc.) Regulations (NI) 1995: Schedule 2, The Conservation of Habitats and Species Regulations 2010: Schedule 2	TQ628897	TQ628897	5	1997
Essex Bat Group	<i>Pipistrellus pygmaeus</i>	terrestrial mammal	Soprano Pipistrelle	Bern Convention: Appendix 2, Convention on Migratory Species: EUROBATS Annex I, Habitats Directive: Annex 4, The Conservation (Nature Habitats, etc.) Regulations (NI) 1995: Schedule 2, The Conservation of Habitats and Species Regulations 2010: Schedule 2	Warley Place, Brentwood, Essex (Ruined cellar)	TQ584910	1	2008

Essex Field Club	<i>Pipistrellus sp.</i>	terrestrial mammal	Pipistrelle species	Convention on Migratory Species: Appendix 2, The Conservation (Nature Habitats, etc.) Regulations (NI) 1995: Schedule 2, The Conservation of Habitats and Species Regulations 2010: Schedule 2, Wildlife and Countryside Act 1981: Schedule 5 Section 9.4b, Wildlife and Countryside Act 1981: Schedule 5 Section 9.4c, Wildlife and Countryside Act 1981: Schedule 5 Section 9.5a, Wildlife and Countryside Act 1981: Schedule 5 Section 9.5b	TQ592915	TQ592915	4	1992
Essex Field Club	<i>Pipistrellus sp.</i>	terrestrial mammal	Pipistrelle species	Convention on Migratory Species: Appendix 2, The Conservation (Nature Habitats, etc.) Regulations (NI) 1995: Schedule 2, The Conservation of Habitats and Species Regulations 2010: Schedule 2, Wildlife and Countryside Act 1981: Schedule 5 Section 9.4b, Wildlife and Countryside Act 1981: Schedule 5 Section 9.4c, Wildlife and Countryside Act 1981: Schedule 5 Section 9.5a, Wildlife and Countryside Act 1981: Schedule 5 Section 9.5b	TQ614932	TQ614932	6	1994
Essex Bat Group	<i>Pipistrellus sp.</i>	terrestrial mammal	Pipistrelle species	Convention on Migratory Species: Appendix 2, The Conservation (Nature Habitats, etc.) Regulations (NI) 1995: Schedule 2, The Conservation of Habitats and Species Regulations 2010: Schedule 2, Wildlife and Countryside Act 1981: Schedule 5 Section 9.4b, Wildlife and Countryside Act 1981: Schedule 5 Section 9.4c, Wildlife and Countryside Act 1981: Schedule 5 Section 9.5a, Wildlife and Countryside Act 1981: Schedule 5 Section 9.5b	Brentwood	TQ623920	2	2015

Essex Field Club	<i>Pipistrellus sp.</i>	terrestrial mammal	Pipistrelle species	Convention on Migratory Species: Appendix 2, The Conservation (Nature Habitats, etc.) Regulations (NI) 1995: Schedule 2, The Conservation of Habitats and Species Regulations 2010: Schedule 2, Wildlife and Countryside Act 1981: Schedule 5 Section 9.4b, Wildlife and Countryside Act 1981: Schedule 5 Section 9.4c, Wildlife and Countryside Act 1981: Schedule 5 Section 9.5a, Wildlife and Countryside Act 1981: Schedule 5 Section 9.5b	TQ603895	TQ603895	2	1989
Essex Bat Group	<i>Pipistrellus sp.</i>	terrestrial mammal	Pipistrelle species	Convention on Migratory Species: Appendix 2, The Conservation (Nature Habitats, etc.) Regulations (NI) 1995: Schedule 2, The Conservation of Habitats and Species Regulations 2010: Schedule 2, Wildlife and Countryside Act 1981: Schedule 5 Section 9.4b, Wildlife and Countryside Act 1981: Schedule 5 Section 9.4c, Wildlife and Countryside Act 1981: Schedule 5 Section 9.5a, Wildlife and Countryside Act 1981: Schedule 5 Section 9.5b	Brentwood	TQ622921	2	2013
Essex Field Club	<i>Pipistrellus sp.</i>	terrestrial mammal	Pipistrelle species	Convention on Migratory Species: Appendix 2, The Conservation (Nature Habitats, etc.) Regulations (NI) 1995: Schedule 2, The Conservation of Habitats and Species Regulations 2010: Schedule 2, Wildlife and Countryside Act 1981: Schedule 5 Section 9.4b, Wildlife and Countryside Act 1981: Schedule 5 Section 9.4c, Wildlife and Countryside Act 1981: Schedule 5 Section 9.5a, Wildlife and Countryside Act 1981: Schedule 5 Section 9.5b	TQ601933	TQ601933	3	1996

Essex Field Club	<i>Pipistrellus sp.</i>	terrestrial mammal	Pipistrelle species	Convention on Migratory Species: Appendix 2, The Conservation (Nature Habitats, etc.) Regulations (NI) 1995: Schedule 2, The Conservation of Habitats and Species Regulations 2010: Schedule 2, Wildlife and Countryside Act 1981: Schedule 5 Section 9.4b, Wildlife and Countryside Act 1981: Schedule 5 Section 9.4c, Wildlife and Countryside Act 1981: Schedule 5 Section 9.5a, Wildlife and Countryside Act 1981: Schedule 5 Section 9.5b	TQ628897	TQ628897	1	1997
Essex Bat Group	<i>Pipistrellus sp.</i>	terrestrial mammal	Pipistrelle species	Convention on Migratory Species: Appendix 2, The Conservation (Nature Habitats, etc.) Regulations (NI) 1995: Schedule 2, The Conservation of Habitats and Species Regulations 2010: Schedule 2, Wildlife and Countryside Act 1981: Schedule 5 Section 9.4b, Wildlife and Countryside Act 1981: Schedule 5 Section 9.4c, Wildlife and Countryside Act 1981: Schedule 5 Section 9.5a, Wildlife and Countryside Act 1981: Schedule 5 Section 9.5b	Warley Place, Brentwood, Essex (Disused boiler house)	TQ584910	1	2011
Essex Bat Group	<i>Plecotus auritus</i>	terrestrial mammal	Brown Long-eared Bat	Bern Convention: Appendix 2, Convention on Migratory Species: Appendix 2, Convention on Migratory Species: EUROBATS Annex I, Habitats Directive: Annex 4, The Conservation (Nature Habitats, etc.) Regulations (NI) 1995: Schedule 2, The Conservation of Habitats and Species Regulations 2010: Schedule 2, Wildlife and Countryside Act 1981: Schedule 5 Section 9.4b, Wildlife and Countryside Act 1981: Schedule 5 Section 9.4c, Wildlife and Countryside Act 1981: Schedule 5 Section 9.5a, Wildlife and Countryside Act 1981: Schedule 5 Section 9.5b	Brentwood	TQ622921	2	2013



Essex Field Club	<i>Plecotus auritus</i>	terrestrial mammal	Brown Long-eared Bat	Bern Convention: Appendix 2, Convention on Migratory Species: Appendix 2, Convention on Migratory Species: EUROBATS Annex I, Habitats Directive: Annex 4, The Conservation (Nature Habitats, etc.) Regulations (NI) 1995: Schedule 2, The Conservation of Habitats and Species Regulations 2010: Schedule 2, Wildlife and Countryside Act 1981: Schedule 5 Section 9.4b, Wildlife and Countryside Act 1981: Schedule 5 Section 9.4c, Wildlife and Countryside Act 1981: Schedule 5 Section 9.5a, Wildlife and Countryside Act 1981: Schedule 5 Section 9.5b	TQ605935	TQ605935	2	2008
Essex Field Club	<i>Plecotus auritus</i>	terrestrial mammal	Brown Long-eared Bat	Bern Convention: Appendix 2, Convention on Migratory Species: Appendix 2, Convention on Migratory Species: EUROBATS Annex I, Habitats Directive: Annex 4, The Conservation (Nature Habitats, etc.) Regulations (NI) 1995: Schedule 2, The Conservation of Habitats and Species Regulations 2010: Schedule 2, Wildlife and Countryside Act 1981: Schedule 5 Section 9.4b, Wildlife and Countryside Act 1981: Schedule 5 Section 9.4c, Wildlife and Countryside Act 1981: Schedule 5 Section 9.5a, Wildlife and Countryside Act 1981: Schedule 5 Section 9.5b	TQ617938	TQ617938	5	1999

Essex Field Club	<i>Plecotus auritus</i>	terrestrial mammal	Brown Long-eared Bat	Bern Convention: Appendix 2, Convention on Migratory Species: Appendix 2, Convention on Migratory Species: EUROBATS Annex I, Habitats Directive: Annex 4, The Conservation (Nature Habitats, etc.) Regulations (NI) 1995: Schedule 2, The Conservation of Habitats and Species Regulations 2010: Schedule 2, Wildlife and Countryside Act 1981: Schedule 5 Section 9.4b, Wildlife and Countryside Act 1981: Schedule 5 Section 9.4c, Wildlife and Countryside Act 1981: Schedule 5 Section 9.5a, Wildlife and Countryside Act 1981: Schedule 5 Section 9.5b	TQ624921	TQ624921	4	1992
Essex Field Club	<i>Plecotus auritus</i>	terrestrial mammal	Brown Long-eared Bat	Bern Convention: Appendix 2, Convention on Migratory Species: Appendix 2, Convention on Migratory Species: EUROBATS Annex I, Habitats Directive: Annex 4, The Conservation (Nature Habitats, etc.) Regulations (NI) 1995: Schedule 2, The Conservation of Habitats and Species Regulations 2010: Schedule 2, Wildlife and Countryside Act 1981: Schedule 5 Section 9.4b, Wildlife and Countryside Act 1981: Schedule 5 Section 9.4c, Wildlife and Countryside Act 1981: Schedule 5 Section 9.5a, Wildlife and Countryside Act 1981: Schedule 5 Section 9.5b	TQ589923	TQ589923	6	2002

Essex Bat Group	<i>Plecotus auritus</i>	terrestrial mammal	Brown Long-eared Bat	Bern Convention: Appendix 2, Convention on Migratory Species: Appendix 2, Convention on Migratory Species: EUROBATS Annex I, Habitats Directive: Annex 4, The Conservation (Nature Habitats, etc.) Regulations (NI) 1995: Schedule 2, The Conservation of Habitats and Species Regulations 2010: Schedule 2, Wildlife and Countryside Act 1981: Schedule 5 Section 9.4b, Wildlife and Countryside Act 1981: Schedule 5 Section 9.4c, Wildlife and Countryside Act 1981: Schedule 5 Section 9.5a, Wildlife and Countryside Act 1981: Schedule 5 Section 9.5b	Brentwood	TQ6093	2	2008
Essex Field Club	<i>Plecotus auritus</i>	terrestrial mammal	Brown Long-eared Bat	Bern Convention: Appendix 2, Convention on Migratory Species: Appendix 2, Convention on Migratory Species: EUROBATS Annex I, Habitats Directive: Annex 4, The Conservation (Nature Habitats, etc.) Regulations (NI) 1995: Schedule 2, The Conservation of Habitats and Species Regulations 2010: Schedule 2, Wildlife and Countryside Act 1981: Schedule 5 Section 9.4b, Wildlife and Countryside Act 1981: Schedule 5 Section 9.4c, Wildlife and Countryside Act 1981: Schedule 5 Section 9.5a, Wildlife and Countryside Act 1981: Schedule 5 Section 9.5b	TQ594938	TQ594938	3	1986

Essex Bat Group	<i>Plecotus auritus</i>	terrestrial mammal	Brown Long-eared Bat	Bern Convention: Appendix 2, Convention on Migratory Species: Appendix 2, Convention on Migratory Species: EUROBATS Annex I, Habitats Directive: Annex 4, The Conservation (Nature Habitats, etc.) Regulations (NI) 1995: Schedule 2, The Conservation of Habitats and Species Regulations 2010: Schedule 2, Wildlife and Countryside Act 1981: Schedule 5 Section 9.4b, Wildlife and Countryside Act 1981: Schedule 5 Section 9.4c, Wildlife and Countryside Act 1981: Schedule 5 Section 9.5a, Wildlife and Countryside Act 1981: Schedule 5 Section 9.5b	Ingrave, St Nicholas Church	TQ623921	1	2010
Essex Field Club	<i>Plecotus auritus</i>	terrestrial mammal	Brown Long-eared Bat	Bern Convention: Appendix 2, Convention on Migratory Species: Appendix 2, Convention on Migratory Species: EUROBATS Annex I, Habitats Directive: Annex 4, The Conservation (Nature Habitats, etc.) Regulations (NI) 1995: Schedule 2, The Conservation of Habitats and Species Regulations 2010: Schedule 2, Wildlife and Countryside Act 1981: Schedule 5 Section 9.4b, Wildlife and Countryside Act 1981: Schedule 5 Section 9.4c, Wildlife and Countryside Act 1981: Schedule 5 Section 9.5a, Wildlife and Countryside Act 1981: Schedule 5 Section 9.5b	TQ614914	TQ614914	4	2011

Essex Field Club	<i>Plecotus auritus</i>	terrestrial mammal	Brown Long-eared Bat	Bern Convention: Appendix 2, Convention on Migratory Species: Appendix 2, Convention on Migratory Species: EUROBATS Annex I, Habitats Directive: Annex 4, The Conservation (Nature Habitats, etc.) Regulations (NI) 1995: Schedule 2, The Conservation of Habitats and Species Regulations 2010: Schedule 2, Wildlife and Countryside Act 1981: Schedule 5 Section 9.4b, Wildlife and Countryside Act 1981: Schedule 5 Section 9.4c, Wildlife and Countryside Act 1981: Schedule 5 Section 9.5a, Wildlife and Countryside Act 1981: Schedule 5 Section 9.5b	TQ624920	TQ624920	4	2009
Essex Bat Group	<i>Plecotus auritus</i>	terrestrial mammal	Brown Long-eared Bat	Bern Convention: Appendix 2, Convention on Migratory Species: Appendix 2, Convention on Migratory Species: EUROBATS Annex I, Habitats Directive: Annex 4, The Conservation (Nature Habitats, etc.) Regulations (NI) 1995: Schedule 2, The Conservation of Habitats and Species Regulations 2010: Schedule 2, Wildlife and Countryside Act 1981: Schedule 5 Section 9.4b, Wildlife and Countryside Act 1981: Schedule 5 Section 9.4c, Wildlife and Countryside Act 1981: Schedule 5 Section 9.5a, Wildlife and Countryside Act 1981: Schedule 5 Section 9.5b	Brentwood	TQ592925	1	2011

Essex Field Club	<i>Plecotus auritus</i>	terrestrial mammal	Brown Long-eared Bat	Bern Convention: Appendix 2, Convention on Migratory Species: Appendix 2, Convention on Migratory Species: EUROBATS Annex I, Habitats Directive: Annex 4, The Conservation (Nature Habitats, etc.) Regulations (NI) 1995: Schedule 2, The Conservation of Habitats and Species Regulations 2010: Schedule 2, Wildlife and Countryside Act 1981: Schedule 5 Section 9.4b, Wildlife and Countryside Act 1981: Schedule 5 Section 9.4c, Wildlife and Countryside Act 1981: Schedule 5 Section 9.5a, Wildlife and Countryside Act 1981: Schedule 5 Section 9.5b	TQ593911	TQ593911	4	2002
Essex Bat Group	<i>Plecotus auritus</i>	terrestrial mammal	Brown Long-eared Bat	Bern Convention: Appendix 2, Convention on Migratory Species: Appendix 2, Convention on Migratory Species: EUROBATS Annex I, Habitats Directive: Annex 4, The Conservation (Nature Habitats, etc.) Regulations (NI) 1995: Schedule 2, The Conservation of Habitats and Species Regulations 2010: Schedule 2, Wildlife and Countryside Act 1981: Schedule 5 Section 9.4b, Wildlife and Countryside Act 1981: Schedule 5 Section 9.4c, Wildlife and Countryside Act 1981: Schedule 5 Section 9.5a, Wildlife and Countryside Act 1981: Schedule 5 Section 9.5b	Great Warley, St mary the Virgin Church	TQ589900	1	2010

Essex Field Club	<i>Plecotus auritus</i>	terrestrial mammal	Brown Long-eared Bat	Bern Convention: Appendix 2, Convention on Migratory Species: Appendix 2, Convention on Migratory Species: EUROBATS Annex I, Habitats Directive: Annex 4, The Conservation (Nature Habitats, etc.) Regulations (NI) 1995: Schedule 2, The Conservation of Habitats and Species Regulations 2010: Schedule 2, Wildlife and Countryside Act 1981: Schedule 5 Section 9.4b, Wildlife and Countryside Act 1981: Schedule 5 Section 9.4c, Wildlife and Countryside Act 1981: Schedule 5 Section 9.5a, Wildlife and Countryside Act 1981: Schedule 5 Section 9.5b	TQ611916	TQ611916	4	1998
Essex Field Club	<i>Plecotus auritus</i>	terrestrial mammal	Brown Long-eared Bat	Bern Convention: Appendix 2, Convention on Migratory Species: Appendix 2, Convention on Migratory Species: EUROBATS Annex I, Habitats Directive: Annex 4, The Conservation (Nature Habitats, etc.) Regulations (NI) 1995: Schedule 2, The Conservation of Habitats and Species Regulations 2010: Schedule 2, Wildlife and Countryside Act 1981: Schedule 5 Section 9.4b, Wildlife and Countryside Act 1981: Schedule 5 Section 9.4c, Wildlife and Countryside Act 1981: Schedule 5 Section 9.5a, Wildlife and Countryside Act 1981: Schedule 5 Section 9.5b	TQ623922	TQ623922	4	1998

Essex Field Club	<i>Plecotus auritus</i>	terrestrial mammal	Brown Long-eared Bat	Bern Convention: Appendix 2, Convention on Migratory Species: Appendix 2, Convention on Migratory Species: EUROBATS Annex I, Habitats Directive: Annex 4, The Conservation (Nature Habitats, etc.) Regulations (NI) 1995: Schedule 2, The Conservation of Habitats and Species Regulations 2010: Schedule 2, Wildlife and Countryside Act 1981: Schedule 5 Section 9.4b, Wildlife and Countryside Act 1981: Schedule 5 Section 9.4c, Wildlife and Countryside Act 1981: Schedule 5 Section 9.5a, Wildlife and Countryside Act 1981: Schedule 5 Section 9.5b	TQ591899	TQ591899	3	2003
Essex Bat Group	<i>Plecotus sp.</i>	terrestrial mammal	Long-eared bats	Convention on Migratory Species: Appendix 2, The Conservation (Nature Habitats, etc.) Regulations (NI) 1995: Schedule 2, The Conservation of Habitats and Species Regulations 2010: Schedule 2, Wildlife and Countryside Act 1981: Schedule 5 Section 9.4b, Wildlife and Countryside Act 1981: Schedule 5 Section 9.4c, Wildlife and Countryside Act 1981: Schedule 5 Section 9.5a, Wildlife and Countryside Act 1981: Schedule 5 Section 9.5b	Brentwood	TQ623920	2	2015
Essex Birdwatching Society	<i>Prunella modularis</i>	bird	Dunnock	Bern Convention: Appendix 2	Becket Close	TQ5991	1	2014
Essex Birdwatching Society	<i>Prunella modularis</i>	bird	Dunnock	Bern Convention: Appendix 2	Thorndon Country Park North	TQ6091	1	2014
Essex Birdwatching Society	<i>Prunella modularis</i>	bird	Dunnock	Bern Convention: Appendix 2	Mill Wood	TQ6289	2	2014
Essex Birdwatching Society	<i>Prunella modularis</i>	bird	Dunnock	Bern Convention: Appendix 2	Warley Place Nature Reserve	TQ5891	1	2014



Essex Birdwatching Society	<i>Prunella modularis</i>	bird	Dunnock	Bern Convention: Appendix 2	Garden, 103 Shenfield Place, Brentwood	TQ6094	2	2014
Essex Birdwatching Society	<i>Prunella modularis</i>	bird	Dunnock	Bern Convention: Appendix 2	Warley Place EWT	TQ5890	1	2014
Essex Birdwatching Society	<i>Psittacula krameri</i>	bird	Rose-ringed Parakeet	EC Cites: Annex C	Weald Park, Brentwood, Essex	TQ5894	1	2014
EFC/EARG	<i>Rana temporaria</i>	amphibian	Common Frog	Bern Convention: Appendix 3, Habitats Directive: Annex 5, Wildlife and Countryside Act 1981: Schedule 5 Section 9.5a, Wildlife and Countryside Act 1981: Schedule 5 Section 9.5b	Brentwood	TQ615934	3	2015
EFC/EARG	<i>Rana temporaria</i>	amphibian	Common Frog	Bern Convention: Appendix 3, Habitats Directive: Annex 5, Wildlife and Countryside Act 1981: Schedule 5 Section 9.5a, Wildlife and Countryside Act 1981: Schedule 5 Section 9.5b	Brentwood, CM13 3RZ (pinpoint)	TQ625901	1	2013
EFC/EARG	<i>Rana temporaria</i>	amphibian	Common Frog	Bern Convention: Appendix 3, Habitats Directive: Annex 5, Wildlife and Countryside Act 1981: Schedule 5 Section 9.5a, Wildlife and Countryside Act 1981: Schedule 5 Section 9.5b	Brentwood	TQ625900	1	2013
EFC/EARG	<i>Rana temporaria</i>	amphibian	Common Frog	Bern Convention: Appendix 3, Habitats Directive: Annex 5, Wildlife and Countryside Act 1981: Schedule 5 Section 9.5a, Wildlife and Countryside Act 1981: Schedule 5 Section 9.5b	Brentwood, Thorndon Country Park	TQ629898	3	2014
EFC/EARG	<i>Rana temporaria</i>	amphibian	Common Frog	Bern Convention: Appendix 3, Habitats Directive: Annex 5, Wildlife and Countryside Act 1981: Schedule 5 Section 9.5a, Wildlife and Countryside Act 1981: Schedule 5 Section 9.5b	Brentwood	TQ626899	2	2016
EFC/EARG	<i>Rana temporaria</i>	amphibian	Common Frog	Bern Convention: Appendix 3, Habitats Directive: Annex 5, Wildlife and Countryside Act 1981: Schedule 5 Section 9.5a, Wildlife and Countryside Act 1981: Schedule 5 Section 9.5b	Brentwood	TQ625902	1	2016

EFC/EARG	<i>Rana temporaria</i>	amphibian	Common Frog	Bern Convention: Appendix 3, Habitats Directive: Annex 5, Wildlife and Countryside Act 1981: Schedule 5 Section 9.5a, Wildlife and Countryside Act 1981: Schedule 5 Section 9.5b	Brentwood	TQ605916	1	2015
EFC/EARG	<i>Rana temporaria</i>	amphibian	Common Frog	Bern Convention: Appendix 3, Habitats Directive: Annex 5, Wildlife and Countryside Act 1981: Schedule 5 Section 9.5a, Wildlife and Countryside Act 1981: Schedule 5 Section 9.5b	Brentwood & Billericay EWT Survey 2004	TQ585933	1	2004
EFC/EARG	<i>Rana temporaria</i>	amphibian	Common Frog	Bern Convention: Appendix 3, Habitats Directive: Annex 5, Wildlife and Countryside Act 1981: Schedule 5 Section 9.5a, Wildlife and Countryside Act 1981: Schedule 5 Section 9.5b	Warley Place	TQ584911	1	2003
EFC/EARG	<i>Rana temporaria</i>	amphibian	Common Frog	Bern Convention: Appendix 3, Habitats Directive: Annex 5, Wildlife and Countryside Act 1981: Schedule 5 Section 9.5a, Wildlife and Countryside Act 1981: Schedule 5 Section 9.5b	Brentwood	TQ606914	1	2015
EFC/EARG	<i>Rana temporaria</i>	amphibian	Common Frog	Bern Convention: Appendix 3, Habitats Directive: Annex 5, Wildlife and Countryside Act 1981: Schedule 5 Section 9.5a, Wildlife and Countryside Act 1981: Schedule 5 Section 9.5b	Brentwood & Billericay EWT Survey 2004	TQ597939	1	2004
EFC/EARG	<i>Rana temporaria</i>	amphibian	Common Frog	Bern Convention: Appendix 3, Habitats Directive: Annex 5, Wildlife and Countryside Act 1981: Schedule 5 Section 9.5a, Wildlife and Countryside Act 1981: Schedule 5 Section 9.5b	Brentwood	TQ612939	1	2012
EFC/EARG	<i>Rana temporaria</i>	amphibian	Common Frog	Bern Convention: Appendix 3, Habitats Directive: Annex 5, Wildlife and Countryside Act 1981: Schedule 5 Section 9.5a, Wildlife and Countryside Act 1981: Schedule 5 Section 9.5b	Brentwood, cm13 2la (pinpoint)	TQ612939	1	2012
EFC/EARG	<i>Rana temporaria</i>	amphibian	Common Frog	Bern Convention: Appendix 3, Habitats Directive: Annex 5, Wildlife and Countryside Act 1981: Schedule 5 Section 9.5a, Wildlife and Countryside Act 1981: Schedule 5 Section 9.5b	Brentwood	TQ617932	3	2016

EFC/EARG	<i>Rana temporaria</i>	amphibian	Common Frog	Bern Convention: Appendix 3, Habitats Directive: Annex 5, Wildlife and Countryside Act 1981: Schedule 5 Section 9.5a, Wildlife and Countryside Act 1981: Schedule 5 Section 9.5b	Brentwood, cm14 4tn (pinpoint)	TQ588939	1	2012
EFC/EARG	<i>Rana temporaria</i>	amphibian	Common Frog	Bern Convention: Appendix 3, Habitats Directive: Annex 5, Wildlife and Countryside Act 1981: Schedule 5 Section 9.5a, Wildlife and Countryside Act 1981: Schedule 5 Section 9.5b	Brentwood	TQ626900	1	2013
EFC/EARG	<i>Rana temporaria</i>	amphibian	Common Frog	Bern Convention: Appendix 3, Habitats Directive: Annex 5, Wildlife and Countryside Act 1981: Schedule 5 Section 9.5a, Wildlife and Countryside Act 1981: Schedule 5 Section 9.5b	brentwood, Thorndon Country Park (pinpoint)	TQ626900	1	2013
EFC/EARG	<i>Rana temporaria</i>	amphibian	Common Frog	Bern Convention: Appendix 3, Habitats Directive: Annex 5, Wildlife and Countryside Act 1981: Schedule 5 Section 9.5a, Wildlife and Countryside Act 1981: Schedule 5 Section 9.5b	Hutton (own garden pond)	TQ6193	1	2008
EFC/EARG	<i>Rana temporaria</i>	amphibian	Common Frog	Bern Convention: Appendix 3, Habitats Directive: Annex 5, Wildlife and Countryside Act 1981: Schedule 5 Section 9.5a, Wildlife and Countryside Act 1981: Schedule 5 Section 9.5b	Brentwood	TQ595938	1	2012
EFC/EARG	<i>Rana temporaria</i>	amphibian	Common Frog	Bern Convention: Appendix 3, Habitats Directive: Annex 5, Wildlife and Countryside Act 1981: Schedule 5 Section 9.5a, Wildlife and Countryside Act 1981: Schedule 5 Section 9.5b	Brentwood & Billericay EWT Survey 2004	TQ584934	1	2004
EFC/EARG	<i>Rana temporaria</i>	amphibian	Common Frog	Bern Convention: Appendix 3, Habitats Directive: Annex 5, Wildlife and Countryside Act 1981: Schedule 5 Section 9.5a, Wildlife and Countryside Act 1981: Schedule 5 Section 9.5b	Picnic site Thorndon Country Park	TQ608914	1	2004
EFC/EARG	<i>Rana temporaria</i>	amphibian	Common Frog	Bern Convention: Appendix 3, Habitats Directive: Annex 5, Wildlife and Countryside Act 1981: Schedule 5 Section 9.5a, Wildlife and Countryside Act 1981: Schedule 5 Section 9.5b	Brentwood	TQ606914	1	2015

EFC/EARG	<i>Rana temporaria</i>	amphibian	Common Frog	Bern Convention: Appendix 3, Habitats Directive: Annex 5, Wildlife and Countryside Act 1981: Schedule 5 Section 9.5a, Wildlife and Countryside Act 1981: Schedule 5 Section 9.5b	Brentwood & Billericay EWT Survey 2004	TQ588939	1	2004
EFC/EARG	<i>Rana temporaria</i>	amphibian	Common Frog	Bern Convention: Appendix 3, Habitats Directive: Annex 5, Wildlife and Countryside Act 1981: Schedule 5 Section 9.5a, Wildlife and Countryside Act 1981: Schedule 5 Section 9.5b	Brentwood	TQ610907	1	2016
EFC/EARG	<i>Rana temporaria</i>	amphibian	Common Frog	Bern Convention: Appendix 3, Habitats Directive: Annex 5, Wildlife and Countryside Act 1981: Schedule 5 Section 9.5a, Wildlife and Countryside Act 1981: Schedule 5 Section 9.5b	Brentwood & Billericay EWT Survey 2004	TQ621920	1	2004
EFC/EARG	<i>Rana temporaria</i>	amphibian	Common Frog	Bern Convention: Appendix 3, Habitats Directive: Annex 5, Wildlife and Countryside Act 1981: Schedule 5 Section 9.5a, Wildlife and Countryside Act 1981: Schedule 5 Section 9.5b	Brentwood	TQ616937	1	2014
EFC/EARG	<i>Rana temporaria</i>	amphibian	Common Frog	Bern Convention: Appendix 3, Habitats Directive: Annex 5, Wildlife and Countryside Act 1981: Schedule 5 Section 9.5a, Wildlife and Countryside Act 1981: Schedule 5 Section 9.5b	Brentwood, cm13 5nf (pinpoint)	TQ595938	1	2012
EFC/EARG	<i>Rana temporaria</i>	amphibian	Common Frog	Bern Convention: Appendix 3, Habitats Directive: Annex 5, Wildlife and Countryside Act 1981: Schedule 5 Section 9.5a, Wildlife and Countryside Act 1981: Schedule 5 Section 9.5b	Brentwood	TQ625901	1	2013
EFC/EARG	<i>Rana temporaria</i>	amphibian	Common Frog	Bern Convention: Appendix 3, Habitats Directive: Annex 5, Wildlife and Countryside Act 1981: Schedule 5 Section 9.5a, Wildlife and Countryside Act 1981: Schedule 5 Section 9.5b	brentwood, Thorndon Country Park (pinpoint)	TQ625900	1	2013
EFC/EARG	<i>Rana temporaria</i>	amphibian	Common Frog	Bern Convention: Appendix 3, Habitats Directive: Annex 5, Wildlife and Countryside Act 1981: Schedule 5 Section 9.5a, Wildlife and Countryside Act 1981: Schedule 5 Section 9.5b	Brentwood	TQ588939	1	2012

EFC/EARG	<i>Rana temporaria</i>	amphibian	Common Frog	Bern Convention: Appendix 3, Habitats Directive: Annex 5, Wildlife and Countryside Act 1981: Schedule 5 Section 9.5a, Wildlife and Countryside Act 1981: Schedule 5 Section 9.5b	Brentwood & Billericay EWT Survey 2004	TQ582906	1	2004
EFC/EARG	<i>Rana temporaria</i>	amphibian	Common Frog	Bern Convention: Appendix 3, Habitats Directive: Annex 5, Wildlife and Countryside Act 1981: Schedule 5 Section 9.5a, Wildlife and Countryside Act 1981: Schedule 5 Section 9.5b	Childerditch Wood	TQ611906	1	2002
EFC/EARG	<i>Rana temporaria</i>	amphibian	Common Frog	Bern Convention: Appendix 3, Habitats Directive: Annex 5, Wildlife and Countryside Act 1981: Schedule 5 Section 9.5a, Wildlife and Countryside Act 1981: Schedule 5 Section 9.5b	Brentwood	TQ606914	1	2016
EFC/EARG	<i>Rana temporaria</i>	amphibian	Common Frog	Bern Convention: Appendix 3, Habitats Directive: Annex 5, Wildlife and Countryside Act 1981: Schedule 5 Section 9.5a, Wildlife and Countryside Act 1981: Schedule 5 Section 9.5b	Brentwood & Billericay EWT Survey 2004	TQ586928	1	2004
EFC/EARG	<i>Rana temporaria</i>	amphibian	Common Frog	Bern Convention: Appendix 3, Habitats Directive: Annex 5, Wildlife and Countryside Act 1981: Schedule 5 Section 9.5a, Wildlife and Countryside Act 1981: Schedule 5 Section 9.5b	West Horndon	TQ605916	1	2013
EFC/EARG	<i>Rana temporaria</i>	amphibian	Common Frog	Bern Convention: Appendix 3, Habitats Directive: Annex 5, Wildlife and Countryside Act 1981: Schedule 5 Section 9.5a, Wildlife and Countryside Act 1981: Schedule 5 Section 9.5b	Brentwood	TQ608912	1	2016
EFC/EARG	<i>Rana temporaria</i>	amphibian	Common Frog	Bern Convention: Appendix 3, Habitats Directive: Annex 5, Wildlife and Countryside Act 1981: Schedule 5 Section 9.5a, Wildlife and Countryside Act 1981: Schedule 5 Section 9.5b	Brentwood & Billericay EWT Survey 2004	TQ598926	1	2004
Essex Birdwatching Society	<i>Regulus ignicapilla</i>	bird	Firecrest	Bern Convention: Appendix 2, Wildlife and Countryside Act 1981: Schedule 1 Part 1	Warley Place	TQ5890	2	2013
Essex Birdwatching Society	<i>Regulus ignicapilla</i>	bird	Firecrest	Bern Convention: Appendix 2, Wildlife and Countryside Act 1981: Schedule 1 Part 1	Warley Place EWT	TQ5890	1	2014

Essex Birdwatching Society	<i>Regulus regulus</i>	bird	Goldcrest	Bern Convention: Appendix 2	South Weald, Calcott Hall Farm	TQ5894	1	2014
Essex Birdwatching Society	<i>Regulus regulus</i>	bird	Goldcrest	Bern Convention: Appendix 2	Thorndon CP (South)	TQ6290	4	2013
Essex Birdwatching Society	<i>Regulus regulus</i>	bird	Goldcrest	Bern Convention: Appendix 2	Warley	TQ5992	2	2013
Essex Birdwatching Society	<i>Regulus regulus</i>	bird	Goldcrest	Bern Convention: Appendix 2	Warley, Donkey Lane Plantation	TQ5992	1	2013
Essex Birdwatching Society	<i>Regulus regulus</i>	bird	Goldcrest	Bern Convention: Appendix 2	Garden, 103 Shenfield Place, Brentwood	TQ6094	1	2014
Essex Birdwatching Society	<i>Regulus regulus</i>	bird	Goldcrest	Bern Convention: Appendix 2	Thorndon CP (North)	TQ6091	4	2013
Essex Birdwatching Society	<i>Regulus regulus</i>	bird	Goldcrest	Bern Convention: Appendix 2	Thorndon CP South	TQ6290	2	2014
Essex Birdwatching Society	<i>Regulus regulus</i>	bird	Goldcrest	Bern Convention: Appendix 2	Warley Place Nature Reserve	TQ5891	1	2014
Essex Birdwatching Society	<i>Regulus regulus</i>	bird	Goldcrest	Bern Convention: Appendix 2	Thatchers Arms, Great Warley	TQ5890	1	2014
Essex Birdwatching Society	<i>Regulus regulus</i>	bird	Goldcrest	Bern Convention: Appendix 2	Thorndon CP North	TQ6091	6	2014
Essex Birdwatching Society	<i>Regulus regulus</i>	bird	Goldcrest	Bern Convention: Appendix 2	Warley Place	TQ5890	2	2013
Essex Birdwatching Society	<i>Riparia riparia</i>	bird	Sand Martin	Bern Convention: Appendix 2	Mill Wood	TQ6289	3	2013
Essex Field Club	<i>Ruscus aculeatus</i>	flowering plant	Butcher's-broom	Habitats Directive: Annex 5	Brentwood, Thorndon Park North	TQ6190	1	2011
Essex Field Club	<i>Ruscus aculeatus</i>	flowering plant	Butcher's-broom	Habitats Directive: Annex 5	Brentwood C.P., Warley Place, Great Warley.	TQ5891	1	2014

Essex Field Club	<i>Ruscus aculeatus</i>	flowering plant	Butcher's-broom	Habitats Directive: Annex 5	Brentwood C.P., Great Warley, Warley Place	TQ5890	1	2014
Essex Field Club	<i>Ruscus aculeatus</i>	flowering plant	Butcher's-broom	Habitats Directive: Annex 5	Brentwood: Little Warley Hall Lane and Childerditch	TQ6089	1	2015
Essex Field Club	<i>Satyrrium w-album</i>	insect - butterfly	White-letter Hairstreak	Wildlife and Countryside Act 1981: Schedule 5 Section 9.5a, Wildlife and Countryside Act 1981: Schedule 5 Section 9.5b	Great Warley Area	TQ59V	1	1999
Essex Field Club	<i>Satyrrium w-album</i>	insect - butterfly	White-letter Hairstreak	Wildlife and Countryside Act 1981: Schedule 5 Section 9.5a, Wildlife and Countryside Act 1981: Schedule 5 Section 9.5b	Thorndon CP: Childerditch Ponds	TQ613905	3	1986
Essex Field Club	<i>Satyrrium w-album</i>	insect - butterfly	White-letter Hairstreak	Wildlife and Countryside Act 1981: Schedule 5 Section 9.5a, Wildlife and Countryside Act 1981: Schedule 5 Section 9.5b	Childerditch Common	TQ69A	1	1991
Essex Field Club	<i>Satyrrium w-album</i>	insect - butterfly	White-letter Hairstreak	Wildlife and Countryside Act 1981: Schedule 5 Section 9.5a, Wildlife and Countryside Act 1981: Schedule 5 Section 9.5b	Thorndon CP	TQ6091	2	1993
Essex Field Club	<i>Satyrrium w-album</i>	insect - butterfly	White-letter Hairstreak	Wildlife and Countryside Act 1981: Schedule 5 Section 9.5a, Wildlife and Countryside Act 1981: Schedule 5 Section 9.5b	Thorndon CP: South	TQ69F	2	1991
Essex Field Club	<i>Satyrrium w-album</i>	insect - butterfly	White-letter Hairstreak	Wildlife and Countryside Act 1981: Schedule 5 Section 9.5a, Wildlife and Countryside Act 1981: Schedule 5 Section 9.5b	Hutton Mount: CM13 2LA	TQ612939	1	2013
Essex Field Club	<i>Satyrrium w-album</i>	insect - butterfly	White-letter Hairstreak	Wildlife and Countryside Act 1981: Schedule 5 Section 9.5a, Wildlife and Countryside Act 1981: Schedule 5 Section 9.5b	Thorndon CP: South	TQ627902	1	1992
Essex Birdwatching Society	<i>Saxicola rubetra</i>	bird	Whinchat	Bern Convention: Appendix 2	Dunton	TQ6390	1	2014

Essex Field Club	<i>Sciurus vulgaris</i>	terrestrial mammal	Red Squirrel	Bern Convention: Appendix 3, Wildlife and Countryside Act 1981: Schedule 5 Section 9.1 (killing/injuring), Wildlife and Countryside Act 1981: Schedule 5 Section 9.1 (taking), Wildlife and Countryside Act 1981: Schedule 5 Section 9.2, Wildlife and Countryside Act 1981: Schedule 5 Section 9.4a, Wildlife and Countryside Act 1981: Schedule 5 Section 9.4b, Wildlife and Countryside Act 1981: Schedule 5 Section 9.4c, Wildlife and Countryside Act 1981: Schedule 5 Section 9.5a, Wildlife and Countryside Act 1981: Schedule 5 Section 9.5b	TQ601921	TQ601921	1	1962
Essex Birdwatching Society	<i>Scolopax rusticola</i>	bird	Eurasian Woodcock	Birds Directive: Annex 2.1, Convention on Migratory Species: AEW Annex II, Convention on Migratory Species: Appendix 2	Warley	TQ5992	3	2014
Essex Birdwatching Society	<i>Sitta europaea</i>	bird	Eurasian Nuthatch	Bern Convention: Appendix 2	Weald Park, Brentwood, Essex	TQ5894	1	2014
Essex Birdwatching Society	<i>Sitta europaea</i>	bird	Eurasian Nuthatch	Bern Convention: Appendix 2	Becket Close	TQ5991	1	2014
Essex Birdwatching Society	<i>Sitta europaea</i>	bird	Eurasian Nuthatch	Bern Convention: Appendix 2	Little Warley Common (TQ69 A)	TQ6191	1	2014
Essex Birdwatching Society	<i>Sitta europaea</i>	bird	Eurasian Nuthatch	Bern Convention: Appendix 2	Thorndon Country Park North	TQ6091	1	2014
Essex Birdwatching Society	<i>Sitta europaea</i>	bird	Eurasian Nuthatch	Bern Convention: Appendix 2	Thorndon CP North	TQ6091	19	2014
Essex Birdwatching Society	<i>Sitta europaea</i>	bird	Eurasian Nuthatch	Bern Convention: Appendix 2	Warley Place	TQ5890	8	2014
Essex Birdwatching Society	<i>Sitta europaea</i>	bird	Eurasian Nuthatch	Bern Convention: Appendix 2	Warley, Donkey Lane Plantation	TQ5992	1	2013
Essex Birdwatching Society	<i>Sitta europaea</i>	bird	Eurasian Nuthatch	Bern Convention: Appendix 2	Garden, 103 Shenfield Place, Brentwood	TQ6094	1	2014



Essex Birdwatching Society	<i>Sitta europaea</i>	bird	Eurasian Nuthatch	Bern Convention: Appendix 2	Thatchers Arms, Great Warley	TQ5890	1	2014
Essex Birdwatching Society	<i>Sitta europaea</i>	bird	Eurasian Nuthatch	Bern Convention: Appendix 2	Thorndon CP (South)	TQ6290	10	2013
Essex Birdwatching Society	<i>Sitta europaea</i>	bird	Eurasian Nuthatch	Bern Convention: Appendix 2	Warley	TQ5992	2	2013
Essex Birdwatching Society	<i>Sitta europaea</i>	bird	Eurasian Nuthatch	Bern Convention: Appendix 2	Warley Place Nature Reserve	TQ5891	1	2014
Essex Birdwatching Society	<i>Sitta europaea</i>	bird	Eurasian Nuthatch	Bern Convention: Appendix 2	Essex, Brentwood	TQ6093	1	2014
Essex Birdwatching Society	<i>Sitta europaea</i>	bird	Eurasian Nuthatch	Bern Convention: Appendix 2	Mobile-TQ6091	TQ6091	1	2014
Essex Birdwatching Society	<i>Sitta europaea</i>	bird	Eurasian Nuthatch	Bern Convention: Appendix 2	Thorndon CP (North)	TQ6091	18	2013
Essex Birdwatching Society	<i>Sitta europaea</i>	bird	Eurasian Nuthatch	Bern Convention: Appendix 2	Thorndon CP South	TQ6290	28	2014
Essex Birdwatching Society	<i>Sitta europaea</i>	bird	Eurasian Nuthatch	Bern Convention: Appendix 2	Warley Place EWT	TQ5890	4	2014
Essex Field Club	<i>Sorex minutus</i>	terrestrial mammal	Pygmy Shrew	Bern Convention: Appendix 3	Thorndon Park Forest	TQ608912	1	1985
Essex Birdwatching Society	<i>Streptopelia decaocto</i>	bird	Eurasian Collared Dove	Birds Directive: Annex 2.2	Garden, 103 Shenfield Place, Brentwood	TQ6094	3	2014
Essex Birdwatching Society	<i>Streptopelia decaocto</i>	bird	Eurasian Collared Dove	Birds Directive: Annex 2.2	North Ockendon	TQ5894	1	2013
Essex Birdwatching Society	<i>Streptopelia decaocto</i>	bird	Eurasian Collared Dove	Birds Directive: Annex 2.2	Essex, Hart's Wood and area	TQ6092	1	2014
Essex Birdwatching Society	<i>Streptopelia decaocto</i>	bird	Eurasian Collared Dove	Birds Directive: Annex 2.2	Mill Wood	TQ6289	1	2014

Essex Birdwatching Society	<i>Streptopelia decaocto</i>	bird	Eurasian Collared Dove	Birds Directive: Annex 2.2	Becket Close	TQ5991	1	2014
Essex Birdwatching Society	<i>Streptopelia decaocto</i>	bird	Eurasian Collared Dove	Birds Directive: Annex 2.2	Great Warley	TQ5992	2	2013
Essex Birdwatching Society	<i>Strix aluco</i>	bird	Tawny Owl	Bern Convention: Appendix 2, EC Cites: Annex A	Thorndon CP South	TQ6290	1	2014
Essex Birdwatching Society	<i>Sturnus vulgaris</i>	bird	Common Starling	Birds Directive: Annex 2.2	Mobile-TQ6389	TQ6389	1	2013
Essex Birdwatching Society	<i>Sturnus vulgaris</i>	bird	Common Starling	Birds Directive: Annex 2.2	Chafford Gorges NR (EWT) (TQ596790)	TQ596790	1	2014
Essex Birdwatching Society	<i>Sturnus vulgaris</i>	bird	Common Starling	Birds Directive: Annex 2.2	Mobile-TQ6291	TQ6291	1	2014
Essex Birdwatching Society	<i>Sturnus vulgaris</i>	bird	Common Starling	Birds Directive: Annex 2.2	Becket Close	TQ5991	1	2014
Essex Birdwatching Society	<i>Sturnus vulgaris</i>	bird	Common Starling	Birds Directive: Annex 2.2	Mill Wood	TQ6289	1	2014
Essex Birdwatching Society	<i>Sturnus vulgaris</i>	bird	Common Starling	Birds Directive: Annex 2.2	Garden, 103 Shenfield Place, Brentwood	TQ6094	4	2014
Essex Birdwatching Society	<i>Tringa ochropus</i>	bird	Green Sandpiper	Bern Convention: Appendix 2, Convention on Migratory Species: AEW Annex II, Convention on Migratory Species: Appendix 2, Wildlife and Countryside Act 1981: Schedule 1 Part 1	Thorndon CP South	TQ6290	2	2014

EFC/EARG	<i>Triturus cristatus</i>	amphibian	Warty Newt / Great Crested Newt	Bern Convention: Appendix 2, Habitats Directive: Annex 2 - non-priority species, Habitats Directive: Annex 4, The Conservation of Habitats and Species Regulations 2010: Schedule 2, Wildlife and Countryside Act 1981: Schedule 5 Section 9.4b, Wildlife and Countryside Act 1981: Schedule 5 Section 9.4c, Wildlife and Countryside Act 1981: Schedule 5 Section 9.5a, Wildlife and Countryside Act 1981: Schedule 5 Section 9.5b	Ephemeral pools Thorndon Country Park	TQ612910	4	2006
EFC/EARG	<i>Triturus cristatus</i>	amphibian	Warty Newt / Great Crested Newt	Bern Convention: Appendix 2, Habitats Directive: Annex 2 - non-priority species, Habitats Directive: Annex 4, The Conservation of Habitats and Species Regulations 2010: Schedule 2, Wildlife and Countryside Act 1981: Schedule 5 Section 9.4b, Wildlife and Countryside Act 1981: Schedule 5 Section 9.4c, Wildlife and Countryside Act 1981: Schedule 5 Section 9.5a, Wildlife and Countryside Act 1981: Schedule 5 Section 9.5b	Hutton, Mosbach Gardens Pond	TQ616937	3	2016
EFC/EARG	<i>Triturus cristatus</i>	amphibian	Warty Newt / Great Crested Newt	Bern Convention: Appendix 2, Habitats Directive: Annex 2 - non-priority species, Habitats Directive: Annex 4, The Conservation of Habitats and Species Regulations 2010: Schedule 2, Wildlife and Countryside Act 1981: Schedule 5 Section 9.4b, Wildlife and Countryside Act 1981: Schedule 5 Section 9.4c, Wildlife and Countryside Act 1981: Schedule 5 Section 9.5a, Wildlife and Countryside Act 1981: Schedule 5 Section 9.5b	Thrift Wood, Brentwood	TQ612938	1	1985

EFC/EARG	<i>Triturus cristatus</i>	amphibian	Warty Newt / Great Crested Newt	Bern Convention: Appendix 2, Habitats Directive: Annex 2 - non-priority species, Habitats Directive: Annex 4, The Conservation of Habitats and Species Regulations 2010: Schedule 2, Wildlife and Countryside Act 1981: Schedule 5 Section 9.4b, Wildlife and Countryside Act 1981: Schedule 5 Section 9.4c, Wildlife and Countryside Act 1981: Schedule 5 Section 9.5a, Wildlife and Countryside Act 1981: Schedule 5 Section 9.5b	Brentwood	TQ606913	1	2015
EFC/EARG	<i>Triturus cristatus</i>	amphibian	Warty Newt / Great Crested Newt	Bern Convention: Appendix 2, Habitats Directive: Annex 2 - non-priority species, Habitats Directive: Annex 4, The Conservation of Habitats and Species Regulations 2010: Schedule 2, Wildlife and Countryside Act 1981: Schedule 5 Section 9.4b, Wildlife and Countryside Act 1981: Schedule 5 Section 9.4c, Wildlife and Countryside Act 1981: Schedule 5 Section 9.5a, Wildlife and Countryside Act 1981: Schedule 5 Section 9.5b	Brentwood	TQ616937	1	2015
EFC/EARG	<i>Triturus cristatus</i>	amphibian	Warty Newt / Great Crested Newt	Bern Convention: Appendix 2, Habitats Directive: Annex 2 - non-priority species, Habitats Directive: Annex 4, The Conservation of Habitats and Species Regulations 2010: Schedule 2, Wildlife and Countryside Act 1981: Schedule 5 Section 9.4b, Wildlife and Countryside Act 1981: Schedule 5 Section 9.4c, Wildlife and Countryside Act 1981: Schedule 5 Section 9.5a, Wildlife and Countryside Act 1981: Schedule 5 Section 9.5b	Childerditch Wood	TQ611906	4	2006

EFC/EARG	<i>Triturus cristatus</i>	amphibian	Warty Newt / Great Crested Newt	Bern Convention: Appendix 2, Habitats Directive: Annex 2 - non-priority species, Habitats Directive: Annex 4, The Conservation of Habitats and Species Regulations 2010: Schedule 2, Wildlife and Countryside Act 1981: Schedule 5 Section 9.4b, Wildlife and Countryside Act 1981: Schedule 5 Section 9.4c, Wildlife and Countryside Act 1981: Schedule 5 Section 9.5a, Wildlife and Countryside Act 1981: Schedule 5 Section 9.5b	Hutton, Mosbach Gardens Pond	TQ616937	1	2016
EFC/EARG	<i>Triturus cristatus</i>	amphibian	Warty Newt / Great Crested Newt	Bern Convention: Appendix 2, Habitats Directive: Annex 2 - non-priority species, Habitats Directive: Annex 4, The Conservation of Habitats and Species Regulations 2010: Schedule 2, Wildlife and Countryside Act 1981: Schedule 5 Section 9.4b, Wildlife and Countryside Act 1981: Schedule 5 Section 9.4c, Wildlife and Countryside Act 1981: Schedule 5 Section 9.5a, Wildlife and Countryside Act 1981: Schedule 5 Section 9.5b	The Rectory Little Warley	TQ599895	1	2003
EFC/EARG	<i>Triturus cristatus</i>	amphibian	Warty Newt / Great Crested Newt	Bern Convention: Appendix 2, Habitats Directive: Annex 2 - non-priority species, Habitats Directive: Annex 4, The Conservation of Habitats and Species Regulations 2010: Schedule 2, Wildlife and Countryside Act 1981: Schedule 5 Section 9.4b, Wildlife and Countryside Act 1981: Schedule 5 Section 9.4c, Wildlife and Countryside Act 1981: Schedule 5 Section 9.5a, Wildlife and Countryside Act 1981: Schedule 5 Section 9.5b	Brentwood	TQ605916	3	2015

EFC/EARG	<i>Triturus cristatus</i>	amphibian	Warty Newt / Great Crested Newt	Bern Convention: Appendix 2, Habitats Directive: Annex 2 - non-priority species, Habitats Directive: Annex 4, The Conservation of Habitats and Species Regulations 2010: Schedule 2, Wildlife and Countryside Act 1981: Schedule 5 Section 9.4b, Wildlife and Countryside Act 1981: Schedule 5 Section 9.4c, Wildlife and Countryside Act 1981: Schedule 5 Section 9.5a, Wildlife and Countryside Act 1981: Schedule 5 Section 9.5b	Brentwood	TQ610907	2	2016
EFC/EARG	<i>Triturus cristatus</i>	amphibian	Warty Newt / Great Crested Newt	Bern Convention: Appendix 2, Habitats Directive: Annex 2 - non-priority species, Habitats Directive: Annex 4, The Conservation of Habitats and Species Regulations 2010: Schedule 2, Wildlife and Countryside Act 1981: Schedule 5 Section 9.4b, Wildlife and Countryside Act 1981: Schedule 5 Section 9.4c, Wildlife and Countryside Act 1981: Schedule 5 Section 9.5a, Wildlife and Countryside Act 1981: Schedule 5 Section 9.5b	Brentwood, cm13 5nf (pinpoint)	TQ595938	1	2012
EFC/EARG	<i>Triturus cristatus</i>	amphibian	Warty Newt / Great Crested Newt	Bern Convention: Appendix 2, Habitats Directive: Annex 2 - non-priority species, Habitats Directive: Annex 4, The Conservation of Habitats and Species Regulations 2010: Schedule 2, Wildlife and Countryside Act 1981: Schedule 5 Section 9.4b, Wildlife and Countryside Act 1981: Schedule 5 Section 9.4c, Wildlife and Countryside Act 1981: Schedule 5 Section 9.5a, Wildlife and Countryside Act 1981: Schedule 5 Section 9.5b	Ephermeral Pools Thorndon Country Park	TQ612910	1	2004

EFC/EARG	<i>Triturus cristatus</i>	amphibian	Warty Newt / Great Crested Newt	Bern Convention: Appendix 2, Habitats Directive: Annex 2 - non-priority species, Habitats Directive: Annex 4, The Conservation of Habitats and Species Regulations 2010: Schedule 2, Wildlife and Countryside Act 1981: Schedule 5 Section 9.4b, Wildlife and Countryside Act 1981: Schedule 5 Section 9.4c, Wildlife and Countryside Act 1981: Schedule 5 Section 9.5a, Wildlife and Countryside Act 1981: Schedule 5 Section 9.5b	Picnic site Thorndon Country Park	TQ608914	2	2006
EFC/EARG	<i>Triturus cristatus</i>	amphibian	Warty Newt / Great Crested Newt	Bern Convention: Appendix 2, Habitats Directive: Annex 2 - non-priority species, Habitats Directive: Annex 4, The Conservation of Habitats and Species Regulations 2010: Schedule 2, Wildlife and Countryside Act 1981: Schedule 5 Section 9.4b, Wildlife and Countryside Act 1981: Schedule 5 Section 9.4c, Wildlife and Countryside Act 1981: Schedule 5 Section 9.5a, Wildlife and Countryside Act 1981: Schedule 5 Section 9.5b	Brentwood	TQ595938	1	2012
EFC/EARG	<i>Triturus cristatus</i>	amphibian	Warty Newt / Great Crested Newt	Bern Convention: Appendix 2, Habitats Directive: Annex 2 - non-priority species, Habitats Directive: Annex 4, The Conservation of Habitats and Species Regulations 2010: Schedule 2, Wildlife and Countryside Act 1981: Schedule 5 Section 9.4b, Wildlife and Countryside Act 1981: Schedule 5 Section 9.4c, Wildlife and Countryside Act 1981: Schedule 5 Section 9.5a, Wildlife and Countryside Act 1981: Schedule 5 Section 9.5b	Warley Place	TQ584911	2	2003

EFC/EARG	<i>Triturus cristatus</i>	amphibian	Warty Newt / Great Crested Newt	Bern Convention: Appendix 2, Habitats Directive: Annex 2 - non-priority species, Habitats Directive: Annex 4, The Conservation of Habitats and Species Regulations 2010: Schedule 2, Wildlife and Countryside Act 1981: Schedule 5 Section 9.4b, Wildlife and Countryside Act 1981: Schedule 5 Section 9.4c, Wildlife and Countryside Act 1981: Schedule 5 Section 9.5a, Wildlife and Countryside Act 1981: Schedule 5 Section 9.5b	Brentwood	TQ608912	1	2016
EFC/EARG	<i>Triturus cristatus</i>	amphibian	Warty Newt / Great Crested Newt	Bern Convention: Appendix 2, Habitats Directive: Annex 2 - non-priority species, Habitats Directive: Annex 4, The Conservation of Habitats and Species Regulations 2010: Schedule 2, Wildlife and Countryside Act 1981: Schedule 5 Section 9.4b, Wildlife and Countryside Act 1981: Schedule 5 Section 9.4c, Wildlife and Countryside Act 1981: Schedule 5 Section 9.5a, Wildlife and Countryside Act 1981: Schedule 5 Section 9.5b	Brentwood	TQ616937	3	2014
EFC/EARG	<i>Triturus helveticus</i>	amphibian	Palmate Newt	Bern Convention: Appendix 3, Wildlife and Countryside Act 1981: Schedule 5 Section 9.5a, Wildlife and Countryside Act 1981: Schedule 5 Section 9.5b	Ephermeral Pools Thorndon Country Park	TQ612910	1	2002
EFC/EARG	<i>Triturus helveticus</i>	amphibian	Palmate Newt	Bern Convention: Appendix 3, Wildlife and Countryside Act 1981: Schedule 5 Section 9.5a, Wildlife and Countryside Act 1981: Schedule 5 Section 9.5b	Brentwood	TQ607913	2	2015
EFC/EARG	<i>Triturus helveticus</i>	amphibian	Palmate Newt	Bern Convention: Appendix 3, Wildlife and Countryside Act 1981: Schedule 5 Section 9.5a, Wildlife and Countryside Act 1981: Schedule 5 Section 9.5b	Brentwood	TQ610907	1	2016
EFC/EARG	<i>Triturus helveticus</i>	amphibian	Palmate Newt	Bern Convention: Appendix 3, Wildlife and Countryside Act 1981: Schedule 5 Section 9.5a, Wildlife and Countryside Act 1981: Schedule 5 Section 9.5b	Hutton, Mosbach Gardens Pond	TQ616937	1	2016



EFC/EARG	<i>Triturus helveticus</i>	amphibian	Palmate Newt	Bern Convention: Appendix 3, Wildlife and Countryside Act 1981: Schedule 5 Section 9.5a, Wildlife and Countryside Act 1981: Schedule 5 Section 9.5b	Brentwood	TQ626901	1	2013
EFC/EARG	<i>Triturus helveticus</i>	amphibian	Palmate Newt	Bern Convention: Appendix 3, Wildlife and Countryside Act 1981: Schedule 5 Section 9.5a, Wildlife and Countryside Act 1981: Schedule 5 Section 9.5b	Brentwood, cm14 5al (pinpoint)	TQ598925	2	2013
EFC/EARG	<i>Triturus helveticus</i>	amphibian	Palmate Newt	Bern Convention: Appendix 3, Wildlife and Countryside Act 1981: Schedule 5 Section 9.5a, Wildlife and Countryside Act 1981: Schedule 5 Section 9.5b	Brentwood	TQ598923	2	2013
EFC/EARG	<i>Triturus helveticus</i>	amphibian	Palmate Newt	Bern Convention: Appendix 3, Wildlife and Countryside Act 1981: Schedule 5 Section 9.5a, Wildlife and Countryside Act 1981: Schedule 5 Section 9.5b	Brentwood	TQ625902	1	2016
EFC/EARG	<i>Triturus helveticus</i>	amphibian	Palmate Newt	Bern Convention: Appendix 3, Wildlife and Countryside Act 1981: Schedule 5 Section 9.5a, Wildlife and Countryside Act 1981: Schedule 5 Section 9.5b	Brentwood	TQ606914	2	2016
EFC/EARG	<i>Triturus helveticus</i>	amphibian	Palmate Newt	Bern Convention: Appendix 3, Wildlife and Countryside Act 1981: Schedule 5 Section 9.5a, Wildlife and Countryside Act 1981: Schedule 5 Section 9.5b	Ephemeral pools Thorndon Country Park	TQ612910	2	2004
EFC/EARG	<i>Triturus helveticus</i>	amphibian	Palmate Newt	Bern Convention: Appendix 3, Wildlife and Countryside Act 1981: Schedule 5 Section 9.5a, Wildlife and Countryside Act 1981: Schedule 5 Section 9.5b	Brentwood	TQ606914	1	2015
EFC/EARG	<i>Triturus helveticus</i>	amphibian	Palmate Newt	Bern Convention: Appendix 3, Wildlife and Countryside Act 1981: Schedule 5 Section 9.5a, Wildlife and Countryside Act 1981: Schedule 5 Section 9.5b	Hutton, Mosbach Gardens Pond	TQ616937	2	2016
EFC/EARG	<i>Triturus helveticus</i>	amphibian	Palmate Newt	Bern Convention: Appendix 3, Wildlife and Countryside Act 1981: Schedule 5 Section 9.5a, Wildlife and Countryside Act 1981: Schedule 5 Section 9.5b	Brentwood	TQ608912	1	2016
EFC/EARG	<i>Triturus helveticus</i>	amphibian	Palmate Newt	Bern Convention: Appendix 3, Wildlife and Countryside Act 1981: Schedule 5 Section 9.5a, Wildlife and Countryside Act 1981: Schedule 5 Section 9.5b	Brentwood	TQ616937	2	2014

EFC/EARG	<i>Triturus helveticus</i>	amphibian	Palmate Newt	Bern Convention: Appendix 3, Wildlife and Countryside Act 1981: Schedule 5 Section 9.5a, Wildlife and Countryside Act 1981: Schedule 5 Section 9.5b	Wood edge	TQ612905	1	2002
EFC/EARG	<i>Triturus helveticus</i>	amphibian	Palmate Newt	Bern Convention: Appendix 3, Wildlife and Countryside Act 1981: Schedule 5 Section 9.5a, Wildlife and Countryside Act 1981: Schedule 5 Section 9.5b	BRENTWOOD (pinpoint)	TQ626901	1	2013
EFC/EARG	<i>Triturus helveticus</i>	amphibian	Palmate Newt	Bern Convention: Appendix 3, Wildlife and Countryside Act 1981: Schedule 5 Section 9.5a, Wildlife and Countryside Act 1981: Schedule 5 Section 9.5b	Brentwood	TQ595920	1	2014
EFC/EARG	<i>Triturus helveticus</i>	amphibian	Palmate Newt	Bern Convention: Appendix 3, Wildlife and Countryside Act 1981: Schedule 5 Section 9.5a, Wildlife and Countryside Act 1981: Schedule 5 Section 9.5b	Brentwood, Thorndon Country Park	TQ629898	1	2014
EFC/EARG	<i>Triturus helveticus</i>	amphibian	Palmate Newt	Bern Convention: Appendix 3, Wildlife and Countryside Act 1981: Schedule 5 Section 9.5a, Wildlife and Countryside Act 1981: Schedule 5 Section 9.5b	Brentwood	TQ605916	2	2015
EFC/EARG	<i>Triturus helveticus</i>	amphibian	Palmate Newt	Bern Convention: Appendix 3, Wildlife and Countryside Act 1981: Schedule 5 Section 9.5a, Wildlife and Countryside Act 1981: Schedule 5 Section 9.5b	Donkey Lane Plantation, Brentwood	TQ598921	1	2005
EFC/EARG	<i>Triturus helveticus</i>	amphibian	Palmate Newt	Bern Convention: Appendix 3, Wildlife and Countryside Act 1981: Schedule 5 Section 9.5a, Wildlife and Countryside Act 1981: Schedule 5 Section 9.5b	Brentwood	TQ606913	1	2015
EFC/EARG	<i>Triturus helveticus</i>	amphibian	Palmate Newt	Bern Convention: Appendix 3, Wildlife and Countryside Act 1981: Schedule 5 Section 9.5a, Wildlife and Countryside Act 1981: Schedule 5 Section 9.5b	Harts Wood	TQ603923	1	2005
EFC/EARG	<i>Triturus helveticus</i>	amphibian	Palmate Newt	Bern Convention: Appendix 3, Wildlife and Countryside Act 1981: Schedule 5 Section 9.5a, Wildlife and Countryside Act 1981: Schedule 5 Section 9.5b	Brentwood	TQ607914	1	2016
EFC/EARG	<i>Triturus helveticus</i>	amphibian	Palmate Newt	Bern Convention: Appendix 3, Wildlife and Countryside Act 1981: Schedule 5 Section 9.5a, Wildlife and Countryside Act 1981: Schedule 5 Section 9.5b	Brentwood	TQ616937	2	2015

EFC/EARG	<i>Triturus helveticus</i>	amphibian	Palmate Newt	Bern Convention: Appendix 3, Wildlife and Countryside Act 1981: Schedule 5 Section 9.5a, Wildlife and Countryside Act 1981: Schedule 5 Section 9.5b	Picnic site Thorndon Country Park	TQ608914	3	2004
EFC/EARG	<i>Triturus helveticus</i>	amphibian	Palmate Newt	Bern Convention: Appendix 3, Wildlife and Countryside Act 1981: Schedule 5 Section 9.5a, Wildlife and Countryside Act 1981: Schedule 5 Section 9.5b	brentwood (pinpoint)	TQ598923	2	2013
EFC/EARG	<i>Triturus helveticus</i>	amphibian	Palmate Newt	Bern Convention: Appendix 3, Wildlife and Countryside Act 1981: Schedule 5 Section 9.5a, Wildlife and Countryside Act 1981: Schedule 5 Section 9.5b	Brentwood, Thorndon Country Park	TQ610912	2	2014
EFC/EARG	<i>Triturus helveticus</i>	amphibian	Palmate Newt	Bern Convention: Appendix 3, Wildlife and Countryside Act 1981: Schedule 5 Section 9.5a, Wildlife and Countryside Act 1981: Schedule 5 Section 9.5b	Brentwood	TQ598925	2	2013
EFC/EARG	<i>Triturus helveticus</i>	amphibian	Palmate Newt	Bern Convention: Appendix 3, Wildlife and Countryside Act 1981: Schedule 5 Section 9.5a, Wildlife and Countryside Act 1981: Schedule 5 Section 9.5b	Childerditch Wood	TQ611906	1	2002
EFC/EARG	<i>Triturus helveticus</i>	amphibian	Palmate Newt	Bern Convention: Appendix 3, Wildlife and Countryside Act 1981: Schedule 5 Section 9.5a, Wildlife and Countryside Act 1981: Schedule 5 Section 9.5b	Brentwood	TQ606914	1	2015
EFC/EARG	<i>Triturus vulgaris</i>	amphibian	Smooth Newt	Bern Convention: Appendix 3, Wildlife and Countryside Act 1981: Schedule 5 Section 9.5a, Wildlife and Countryside Act 1981: Schedule 5 Section 9.5b	Brentwood & Billericay EWT Survey 2004	TQ621920	1	2004
EFC/EARG	<i>Triturus vulgaris</i>	amphibian	Smooth Newt	Bern Convention: Appendix 3, Wildlife and Countryside Act 1981: Schedule 5 Section 9.5a, Wildlife and Countryside Act 1981: Schedule 5 Section 9.5b	Childerditch Wood	TQ611906	1	2002
EFC/EARG	<i>Triturus vulgaris</i>	amphibian	Smooth Newt	Bern Convention: Appendix 3, Wildlife and Countryside Act 1981: Schedule 5 Section 9.5a, Wildlife and Countryside Act 1981: Schedule 5 Section 9.5b	Brentwood	TQ595938	1	2012
EFC/EARG	<i>Triturus vulgaris</i>	amphibian	Smooth Newt	Bern Convention: Appendix 3, Wildlife and Countryside Act 1981: Schedule 5 Section 9.5a, Wildlife and Countryside Act 1981: Schedule 5 Section 9.5b	Picnic site Thorndon Country Park	TQ608914	2	2004

EFC/EARG	<i>Triturus vulgaris</i>	amphibian	Smooth Newt	Bern Convention: Appendix 3, Wildlife and Countryside Act 1981: Schedule 5 Section 9.5a, Wildlife and Countryside Act 1981: Schedule 5 Section 9.5b	Brentwood	TQ606914	1	2015
EFC/EARG	<i>Triturus vulgaris</i>	amphibian	Smooth Newt	Bern Convention: Appendix 3, Wildlife and Countryside Act 1981: Schedule 5 Section 9.5a, Wildlife and Countryside Act 1981: Schedule 5 Section 9.5b	Brentwood	TQ615934	1	2015
EFC/EARG	<i>Triturus vulgaris</i>	amphibian	Smooth Newt	Bern Convention: Appendix 3, Wildlife and Countryside Act 1981: Schedule 5 Section 9.5a, Wildlife and Countryside Act 1981: Schedule 5 Section 9.5b	Brentwood & Billericay EWT Survey 2004	TQ585933	1	2004
EFC/EARG	<i>Triturus vulgaris</i>	amphibian	Smooth Newt	Bern Convention: Appendix 3, Wildlife and Countryside Act 1981: Schedule 5 Section 9.5a, Wildlife and Countryside Act 1981: Schedule 5 Section 9.5b	Brentwood, cm13 5nf (pinpoint)	TQ595938	1	2012
EFC/EARG	<i>Triturus vulgaris</i>	amphibian	Smooth Newt	Bern Convention: Appendix 3, Wildlife and Countryside Act 1981: Schedule 5 Section 9.5a, Wildlife and Countryside Act 1981: Schedule 5 Section 9.5b	Hutton, Mosbach Gardens Pond	TQ616937	2	2016
EFC/EARG	<i>Triturus vulgaris</i>	amphibian	Smooth Newt	Bern Convention: Appendix 3, Wildlife and Countryside Act 1981: Schedule 5 Section 9.5a, Wildlife and Countryside Act 1981: Schedule 5 Section 9.5b	Brentwood	TQ606913	1	2015
EFC/EARG	<i>Triturus vulgaris</i>	amphibian	Smooth Newt	Bern Convention: Appendix 3, Wildlife and Countryside Act 1981: Schedule 5 Section 9.5a, Wildlife and Countryside Act 1981: Schedule 5 Section 9.5b	Brentwood	TQ612939	1	2012
EFC/EARG	<i>Triturus vulgaris</i>	amphibian	Smooth Newt	Bern Convention: Appendix 3, Wildlife and Countryside Act 1981: Schedule 5 Section 9.5a, Wildlife and Countryside Act 1981: Schedule 5 Section 9.5b	Brentwood	TQ616937	2	2014
EFC/EARG	<i>Triturus vulgaris</i>	amphibian	Smooth Newt	Bern Convention: Appendix 3, Wildlife and Countryside Act 1981: Schedule 5 Section 9.5a, Wildlife and Countryside Act 1981: Schedule 5 Section 9.5b	Brentwood, cm13 2la (pinpoint)	TQ612939	1	2012
EFC/EARG	<i>Triturus vulgaris</i>	amphibian	Smooth Newt	Bern Convention: Appendix 3, Wildlife and Countryside Act 1981: Schedule 5 Section 9.5a, Wildlife and Countryside Act 1981: Schedule 5 Section 9.5b	Hutton, Mosbach Gardens Pond	TQ616937	2	2016

EFC/EARG	<i>Triturus vulgaris</i>	amphibian	Smooth Newt	Bern Convention: Appendix 3, Wildlife and Countryside Act 1981: Schedule 5 Section 9.5a, Wildlife and Countryside Act 1981: Schedule 5 Section 9.5b	Brentwood	TQ605916	1	2014
EFC/EARG	<i>Triturus vulgaris</i>	amphibian	Smooth Newt	Bern Convention: Appendix 3, Wildlife and Countryside Act 1981: Schedule 5 Section 9.5a, Wildlife and Countryside Act 1981: Schedule 5 Section 9.5b	Brentwood	TQ607914	1	2016
EFC/EARG	<i>Triturus vulgaris</i>	amphibian	Smooth Newt	Bern Convention: Appendix 3, Wildlife and Countryside Act 1981: Schedule 5 Section 9.5a, Wildlife and Countryside Act 1981: Schedule 5 Section 9.5b	Brentwood	TQ616937	2	2015
Essex Birdwatching Society	<i>Troglodytes troglodytes</i>	bird	Winter Wren	Bern Convention: Appendix 2	Garden, 103 Shenfield Place, Brentwood	TQ6094	1	2014
Essex Birdwatching Society	<i>Troglodytes troglodytes</i>	bird	Winter Wren	Bern Convention: Appendix 2	Thorndon Country Park North	TQ6091	1	2014
Essex Birdwatching Society	<i>Troglodytes troglodytes</i>	bird	Winter Wren	Bern Convention: Appendix 2	Warley Place Nature Reserve	TQ5891	1	2014
Essex Birdwatching Society	<i>Troglodytes troglodytes</i>	bird	Winter Wren	Bern Convention: Appendix 2	Becket Close	TQ5991	1	2014
Essex Birdwatching Society	<i>Troglodytes troglodytes</i>	bird	Winter Wren	Bern Convention: Appendix 2	Mobile-TQ6091	TQ6091	1	2014
Essex Birdwatching Society	<i>Troglodytes troglodytes</i>	bird	Winter Wren	Bern Convention: Appendix 2	Warley Place EWT	TQ5890	1	2014
Essex Birdwatching Society	<i>Troglodytes troglodytes</i>	bird	Winter Wren	Bern Convention: Appendix 2	Mill Wood	TQ6289	2	2014
Essex Birdwatching Society	<i>Troglodytes troglodytes</i>	bird	Winter Wren	Bern Convention: Appendix 2	Warley Place	TQ5890	1	2014
Essex Birdwatching Society	<i>Turdus iliacus</i>	bird	Redwing	Birds Directive: Annex 2.2, Wildlife and Countryside Act 1981: Schedule 1 Part 1	Ingrave Hall	TQ6293	1	2013
Essex Birdwatching Society	<i>Turdus iliacus</i>	bird	Redwing	Birds Directive: Annex 2.2, Wildlife and Countryside Act 1981: Schedule 1 Part 1	Thorndon CP (South)	TQ6290	7	2013

Essex Birdwatching Society	<i>Turdus iliacus</i>	bird	Redwing	Birds Directive: Annex 2.2, Wildlife and Countryside Act 1981: Schedule 1 Part 1	Warley Place	TQ5890	1	2013
Essex Birdwatching Society	<i>Turdus iliacus</i>	bird	Redwing	Birds Directive: Annex 2.2, Wildlife and Countryside Act 1981: Schedule 1 Part 1	Thorndon CP (North)	TQ6091	6	2013
Essex Birdwatching Society	<i>Turdus iliacus</i>	bird	Redwing	Birds Directive: Annex 2.2, Wildlife and Countryside Act 1981: Schedule 1 Part 1	Warley	TQ5992	5	2014
Essex Birdwatching Society	<i>Turdus iliacus</i>	bird	Redwing	Birds Directive: Annex 2.2, Wildlife and Countryside Act 1981: Schedule 1 Part 1	Rushdene Rd	TQ5994	1	2014
Essex Birdwatching Society	<i>Turdus iliacus</i>	bird	Redwing	Birds Directive: Annex 2.2, Wildlife and Countryside Act 1981: Schedule 1 Part 1	Thorndon CP South	TQ6290	11	2014
Essex Birdwatching Society	<i>Turdus iliacus</i>	bird	Redwing	Birds Directive: Annex 2.2, Wildlife and Countryside Act 1981: Schedule 1 Part 1	Warley, Donkey Lane Plantation	TQ5992	1	2013
Essex Birdwatching Society	<i>Turdus merula</i>	bird	Common Blackbird	Birds Directive: Annex 2.2	Thorndon Country Park North	TQ6091	1	2014
Essex Birdwatching Society	<i>Turdus merula</i>	bird	Common Blackbird	Birds Directive: Annex 2.2	Essex, Brentwood	TQ6093	1	2014
Essex Birdwatching Society	<i>Turdus merula</i>	bird	Common Blackbird	Birds Directive: Annex 2.2	Garden, 103 Shenfield Place, Brentwood	TQ6094	5	2014
Essex Birdwatching Society	<i>Turdus merula</i>	bird	Common Blackbird	Birds Directive: Annex 2.2	Mobile-TQ6291	TQ6291	1	2014
Essex Birdwatching Society	<i>Turdus merula</i>	bird	Common Blackbird	Birds Directive: Annex 2.2	Warley Place Nature Reserve	TQ5891	1	2014
Essex Birdwatching Society	<i>Turdus merula</i>	bird	Common Blackbird	Birds Directive: Annex 2.2	Becket Close	TQ5991	1	2014
Essex Birdwatching Society	<i>Turdus merula</i>	bird	Common Blackbird	Birds Directive: Annex 2.2	Essex, Shenfield	TQ6094	1	2013
Essex Birdwatching Society	<i>Turdus merula</i>	bird	Common Blackbird	Birds Directive: Annex 2.2	Mobile-TQ6091	TQ6091	1	2014

Essex Birdwatching Society	<i>Turdus merula</i>	bird	Common Blackbird	Birds Directive: Annex 2.2	Warley Place	TQ5890	1	2014
Essex Birdwatching Society	<i>Turdus merula</i>	bird	Common Blackbird	Birds Directive: Annex 2.2	Essex, Hart's Wood and area	TQ6092	1	2014
Essex Birdwatching Society	<i>Turdus merula</i>	bird	Common Blackbird	Birds Directive: Annex 2.2	Mill Wood	TQ6289	1	2014
Essex Birdwatching Society	<i>Turdus philomelos</i>	bird	Song Thrush	Birds Directive: Annex 2.2	Weald Road, Brentwood	TQ5993	3	2013
Essex Birdwatching Society	<i>Turdus philomelos</i>	bird	Song Thrush	Birds Directive: Annex 2.2	61 Weald Road, Brentwood	TQ5993	1	2013
Essex Birdwatching Society	<i>Turdus philomelos</i>	bird	Song Thrush	Birds Directive: Annex 2.2	Garden, 103 Shenfield Place, Brentwood	TQ6094	2	2014
Essex Birdwatching Society	<i>Turdus philomelos</i>	bird	Song Thrush	Birds Directive: Annex 2.2	Thorndon CP (North)	TQ6091	2	2013
Essex Birdwatching Society	<i>Turdus philomelos</i>	bird	Song Thrush	Birds Directive: Annex 2.2	Warley Place	TQ5890	1	2014
Essex Birdwatching Society	<i>Turdus philomelos</i>	bird	Song Thrush	Birds Directive: Annex 2.2	Weald Rd, Brentwood	TQ5993	1	2014
Essex Birdwatching Society	<i>Turdus philomelos</i>	bird	Song Thrush	Birds Directive: Annex 2.2	Essex, Shenfield	TQ6094	1	2013
Essex Birdwatching Society	<i>Turdus philomelos</i>	bird	Song Thrush	Birds Directive: Annex 2.2	Mill Wood	TQ6289	3	2014
Essex Birdwatching Society	<i>Turdus philomelos</i>	bird	Song Thrush	Birds Directive: Annex 2.2	Warley	TQ5992	1	2013
Essex Birdwatching Society	<i>Turdus philomelos</i>	bird	Song Thrush	Birds Directive: Annex 2.2	Warley, Donkey Lane Plantation	TQ5992	1	2013
Essex Birdwatching Society	<i>Turdus philomelos</i>	bird	Song Thrush	Birds Directive: Annex 2.2	Brentwood: Woodman Road	TQ5992	2	2013

Essex Birdwatching Society	<i>Turdus philomelos</i>	bird	Song Thrush	Birds Directive: Annex 2.2	garden, 61 Weald Rd, B'wood	TQ5993	1	2014
Essex Birdwatching Society	<i>Turdus philomelos</i>	bird	Song Thrush	Birds Directive: Annex 2.2	Thorndon CP (South)	TQ6290	6	2013
Essex Birdwatching Society	<i>Turdus philomelos</i>	bird	Song Thrush	Birds Directive: Annex 2.2	Warley Place EWT	TQ5890	1	2014
Essex Birdwatching Society	<i>Turdus pilaris</i>	bird	Fieldfare	Birds Directive: Annex 2.2, Wildlife and Countryside Act 1981: Schedule 1 Part 1	Thorndon CP (South)	TQ6290	6	2013
Essex Birdwatching Society	<i>Turdus pilaris</i>	bird	Fieldfare	Birds Directive: Annex 2.2, Wildlife and Countryside Act 1981: Schedule 1 Part 1	Warley	TQ5992	1	2013
Essex Birdwatching Society	<i>Turdus pilaris</i>	bird	Fieldfare	Birds Directive: Annex 2.2, Wildlife and Countryside Act 1981: Schedule 1 Part 1	Thorndon CP (North)	TQ6091	5	2013
Essex Birdwatching Society	<i>Turdus pilaris</i>	bird	Fieldfare	Birds Directive: Annex 2.2, Wildlife and Countryside Act 1981: Schedule 1 Part 1	Thorndon CP South	TQ6290	10	2014
Essex Birdwatching Society	<i>Turdus pilaris</i>	bird	Fieldfare	Birds Directive: Annex 2.2, Wildlife and Countryside Act 1981: Schedule 1 Part 1	Warley, Woodman Road Cemetery	TQ5992	1	2013
Essex Birdwatching Society	<i>Turdus pilaris</i>	bird	Fieldfare	Birds Directive: Annex 2.2, Wildlife and Countryside Act 1981: Schedule 1 Part 1	Mobile-TQ6291	TQ6291	1	2013
Essex Birdwatching Society	<i>Turdus pilaris</i>	bird	Fieldfare	Birds Directive: Annex 2.2, Wildlife and Countryside Act 1981: Schedule 1 Part 1	Thorndon CP North	TQ6091	2	2014
Essex Birdwatching Society	<i>Turdus pilaris</i>	bird	Fieldfare	Birds Directive: Annex 2.2, Wildlife and Countryside Act 1981: Schedule 1 Part 1	Warley Place EWT	TQ5890	1	2014
Essex Birdwatching Society	<i>Turdus torquatus</i>	bird	Ring Ouzel	Bern Convention: Appendix 2	Thorndon CP	TQ6091	1	2014
Essex Birdwatching Society	<i>Turdus viscivorus</i>	bird	Mistle Thrush	Birds Directive: Annex 2.2	Thorndon CP South	TQ6290	5	2014
Essex Birdwatching Society	<i>Turdus viscivorus</i>	bird	Mistle Thrush	Birds Directive: Annex 2.2	Little Warley Common (TQ69 A)	TQ6191	1	2014



Essex Birdwatching Society	<i>Turdus viscivorus</i>	bird	Mistle Thrush	Birds Directive: Annex 2.2	Thorndon CP North	TQ6091	5	2014
Essex Birdwatching Society	<i>Turdus viscivorus</i>	bird	Mistle Thrush	Birds Directive: Annex 2.2	Garden, 103 Shenfield Place, Brentwood	TQ6094	1	2014
Essex Birdwatching Society	<i>Turdus viscivorus</i>	bird	Mistle Thrush	Birds Directive: Annex 2.2	Thorndon CP (South)	TQ6290	13	2013
Essex Birdwatching Society	<i>Turdus viscivorus</i>	bird	Mistle Thrush	Birds Directive: Annex 2.2	Warley Place EWT	TQ5890	1	2014
Essex Birdwatching Society	<i>Turdus viscivorus</i>	bird	Mistle Thrush	Birds Directive: Annex 2.2	Essex, Hart's Wood and area	TQ6092	1	2014
Essex Birdwatching Society	<i>Turdus viscivorus</i>	bird	Mistle Thrush	Birds Directive: Annex 2.2	Thorndon CP (North)	TQ6091	5	2013
Essex Birdwatching Society	<i>Tyto alba</i>	bird	Barn Owl	Bern Convention: Appendix 2, EC Cites: Annex A, Wildlife and Countryside Act 1981: Schedule 1 Part 1	Warley	TQ5992	1	2013
Essex Birdwatching Society	<i>Upupa epops</i>	bird	Eurasian Hoopoe	Bern Convention: Appendix 2, Wildlife and Countryside Act 1981: Schedule 1 Part 1	A127/128 junction	TQ6389	1	2013

## 20. UK Biodiversity Action Plan Priority Section 41 Species

Biodiversity, or biological diversity, is the whole variety of life on Earth. The Convention on Biological Diversity (CBD) came about as a result of the 1992 Earth Summit. As one of 168 countries to sign up to the CBD, the UK was required to develop a national strategy for the conservation of biodiversity; the UK Biodiversity Action Plan (UKBAP) was born.

The UKBAP is the result of contributions involving a wide range of people and organisations, enabling the identification of species and habitats that are listed as priorities for conservation action. A 2007 review of the UKBAP has resulted in 1149 species and 65 habitats being listed as conservation priorities. For more information see [www.ukbap.org.uk](http://www.ukbap.org.uk).

In addition to the national priorities and targets, action is also being taken at local level. The Essex Biodiversity Project is responsible for implementing the Essex Biodiversity Action Plan, which has 28 priority species and 15 priority habitats currently listed. For more information see [www.essexbiodiversity.org.uk](http://www.essexbiodiversity.org.uk).

### The UK BAP

(from Explanatory Note by Defra and Natural England on Section 41 of the Natural Environment and Rural Communities (NERC) Act 2006 - Habitats and Species of Principal Importance in England)

The England Biodiversity List has been developed to meet the requirements of Section 41 of the Natural Environment and Rural Communities Act (2006). This legislation requires the Secretary of State to publish a list of species of flora and fauna and habitats considered to be of principal importance for the purpose of conserving biodiversity.

The S41 list will be used to guide decision-makers such as public bodies, including local and regional authorities, in implementing their duty under section 40 of the Natural Environment and Rural Communities Act 2006 'to have regard' to the conservation of biodiversity in England, when carrying out their normal functions. In particular:

- Regional Planning Bodies and Local Planning Authorities will use it to identify the species and habitats that should be afforded priority when applying the requirements of National Planning Policy framework (NPPF) and PPS9 Circular to maintain, restore and enhance species and habitats.
- Local Planning Authorities will use it to identify the species and habitats that require specific consideration in dealing with planning and development control, recognising that under NPPF and PPS9 Circular the aim of planning decisions should be to avoid harm to all biodiversity.
- All Public Bodies will use it to identify species or habitats that should be given priority when implementing the NERC Section 40 duty.

#### Habitats of Principal Importance

Fifty-six habitats of principal importance are included on the S41 list. These are all the habitats in England that have been identified as requiring action in the UK Biodiversity Action Plan (UK BAP). They range from habitats such as upland hay meadows to lowland mixed deciduous woodland and from freshwater habitats such as ponds to marine habitats such as subtidal sands and gravels.

#### Species of Principal Importance

There are 943 species of principal importance included on the S41 list. These are the species found

in England which have been identified as requiring action under the UK BAP. In addition, the Hen Harrier has also been included on the List because without continued conservation action it is unlikely that the Hen Harrier population will increase from its current very low levels in England.

### **Relationship with the UK Biodiversity List of Species and Habitats**

The UK BAP list of priority species and habitats is an important reference source and will be the focus for conservation action across the UK over the next decade. It has been used to draw up the species and habitats of principal importance in England under S41 of the NERC Act.

The revised UK BAP list of priority species and habitats can be downloaded from the UK Biodiversity Website: <http://www.ukbap.org.uk/NewPriorityList.aspx>

### **Relationship with the biodiversity duty under Section 40 of the NERC Act**

There is a general biodiversity duty in the NERC Act (Section 40) which requires every public body in the exercising of its functions to 'have regard, so far as is consistent with the proper exercise of those functions, to the purpose of conserving biodiversity'.

There is no direct relationship between the Section 41 duty on the Secretary of State to publish the list and promote the taking of steps to conserve the habitats and species on it, and the Section 40 duty on public bodies to have regard to the purpose of conserving biodiversity. Importantly:

(a) Biodiversity, as covered by the Section 40 duty includes all biodiversity and not just the habitats and species of principal importance. However, there is an expectation that public bodies would refer to the S41 list when complying with the section 40 duty.

(b) The duty on the Secretary of State to promote the taking of steps by others is not restricted to public bodies.

Defra guidance for local authorities and public bodies on implementing the biodiversity duty in the NERC Act draws attention to the S41 list, emphasising that local authorities and public bodies have a role to play in ensuring the protection of these species and habitats. Copies of the guidance can be downloaded from:

<http://archive.defra.gov.uk/environment/biodiversity/documents/pa-guid-english.pdf>

### **Essex Biodiversity Action Plan**

The Essex Biodiversity Project was set up in 1999 for the purpose of implementing the Essex BAP, one of the 162 local BAPs in the UK. These were formed following the UK's signature to the Convention on Biological Diversity (1992) and the subsequent need for action to conserve biodiversity at a local level.

The overall aim of the Essex Biodiversity Project is to protect, conserve and enhance the variety of wildlife species and habitats in Essex through the successful implementation of the Essex Biodiversity Action Plan.

## UK BAP Priority, Section 41 and Essex BAP Species Table

Source	Taxon	Group	Vernacular	Status	Location	Position	Records	Latest
Essex Birdwatching Society	<i>Acanthis cabaret</i>	bird		Biodiversity Action Plan UK list of priority species: Priority Species, Biodiversity Lists - England: England NERC S.41	Becket Close	TQ5991	1	2014
Essex Birdwatching Society	<i>Acanthis cabaret</i>	bird		Biodiversity Action Plan UK list of priority species: Priority Species, Biodiversity Lists - England: England NERC S.41	Thorndon CP North	TQ6091	6	2014
Essex Birdwatching Society	<i>Acanthis cabaret</i>	bird		Biodiversity Action Plan UK list of priority species: Priority Species, Biodiversity Lists - England: England NERC S.41	Chafford Gorges NR (EWT) (TQ596790)	TQ596790	1	2014
Essex Birdwatching Society	<i>Acanthis cabaret</i>	bird		Biodiversity Action Plan UK list of priority species: Priority Species, Biodiversity Lists - England: England NERC S.41	Little Warley Common (TQ69 A)	TQ6191	1	2014
Essex Field Club	<i>Acronicta psi</i>	insect - moth	Grey Dagger	Biodiversity Action Plan UK list of priority species: Priority Species, Biodiversity Lists - England: England NERC S.41	Thorndon Park,nr Brentwood	TQ605910	1	1974
Essex Field Club	<i>Acronicta psi</i>	insect - moth	Grey Dagger	Biodiversity Action Plan UK list of priority species: Priority Species, Biodiversity Lists - England: England NERC S.41	Ingrave,nr Brentwood	TQ623922	1	1960
Essex Field Club	<i>Acronicta psi</i>	insect - moth	Grey Dagger	Biodiversity Action Plan UK list of priority species: Priority Species, Biodiversity Lists - England: England NERC S.41	Thorndon Country Park,Brentwood	TQ605910	1	1973
Essex Field Club	<i>Acronicta rumicis</i>	insect - moth	Knot Grass	Biodiversity Action Plan UK list of priority species: Priority Species, Biodiversity Lists - England: England NERC S.41	Thorndon Country Park,Brentwood	TQ605910	1	1973
Essex Field Club	<i>Acronicta rumicis</i>	insect - moth	Knot Grass	Biodiversity Action Plan UK list of priority species: Priority Species, Biodiversity Lists - England: England NERC S.41	Great Warley	TQ589917	1	2013
Essex Field Club	<i>Acronicta rumicis</i>	insect - moth	Knot Grass	Biodiversity Action Plan UK list of priority species: Priority Species, Biodiversity Lists - England: England NERC S.41	Thorndon Park,nr Brentwood	TQ605910	1	1974

Essex Field Club	<i>Acronicta rumicis</i>	insect - moth	Knot Grass	Biodiversity Action Plan UK list of priority species: Priority Species, Biodiversity Lists - England: England NERC S.41	Ingrave,nr Brentwood	TQ623922	1	1960
Essex Field Club	<i>Acronicta rumicis</i>	insect - moth	Knot Grass	Biodiversity Action Plan UK list of priority species: Priority Species, Biodiversity Lists - England: England NERC S.41	Brentwood	TQ591934	1	2013
Essex Field Club	<i>Agrochola helvola</i>	insect - moth	Flounced Chestnut	Biodiversity Action Plan UK list of priority species: Priority Species, Biodiversity Lists - England: England NERC S.41	Thorndon Park,nr Brentwood	TQ605910	1	1974
Essex Field Club	<i>Agrochola helvola</i>	insect - moth	Flounced Chestnut	Biodiversity Action Plan UK list of priority species: Priority Species, Biodiversity Lists - England: England NERC S.41	Thorndon Country Park North	TQ605913	1	2009
Essex Field Club	<i>Agrochola helvola</i>	insect - moth	Flounced Chestnut	Biodiversity Action Plan UK list of priority species: Priority Species, Biodiversity Lists - England: England NERC S.41	Thorndon Country Park,Brentwood	TQ605910	1	1973
Essex Field Club	<i>Agrochola helvola</i>	insect - moth	Flounced Chestnut	Biodiversity Action Plan UK list of priority species: Priority Species, Biodiversity Lists - England: England NERC S.41	Ingrave,nr Brentwood	TQ623922	1	1960
Essex Field Club	<i>Agrochola litura</i>	insect - moth	Brown-spot Pinion	Biodiversity Action Plan UK list of priority species: Priority Species, Biodiversity Lists - England: England NERC S.41	Thorndon Country Park,Brentwood	TQ605910	1	1973
Essex Field Club	<i>Agrochola litura</i>	insect - moth	Brown-spot Pinion	Biodiversity Action Plan UK list of priority species: Priority Species, Biodiversity Lists - England: England NERC S.41	Thorndon Park,nr Brentwood	TQ605910	1	1974
Essex Field Club	<i>Agrochola litura</i>	insect - moth	Brown-spot Pinion	Biodiversity Action Plan UK list of priority species: Priority Species, Biodiversity Lists - England: England NERC S.41	Ingrave,nr Brentwood	TQ623922	1	1960
Essex Field Club	<i>Agrochola lychnidis</i>	insect - moth	Beaded Chestnut	Biodiversity Action Plan UK list of priority species: Priority Species, Biodiversity Lists - England: England NERC S.41	Thorndon Park,nr Brentwood	TQ605910	1	1974

Essex Field Club	<i>Agrochola lychnidis</i>	insect - moth	Beaded Chestnut	Biodiversity Action Plan UK list of priority species: Priority Species, Biodiversity Lists - England: England NERC S.41	Ingrave,nr Brentwood	TQ623922	1	1960
Essex Field Club	<i>Agrochola lychnidis</i>	insect - moth	Beaded Chestnut	Biodiversity Action Plan UK list of priority species: Priority Species, Biodiversity Lists - England: England NERC S.41	Thorndon Country Park,Brentwood	TQ605910	1	1973
Essex Birdwatching Society	<i>Alauda arvensis</i>	bird	Sky Lark	Biodiversity Lists - England: England NERC S.41, Essex BAP: EBAP	Thorndon CP (South)	TQ6290	2	2013
Essex Birdwatching Society	<i>Alauda arvensis</i>	bird	Sky Lark	Biodiversity Lists - England: England NERC S.41, Essex BAP: EBAP	Thorndon CP South	TQ6290	2	2014
Essex Birdwatching Society	<i>Alauda arvensis</i>	bird	Sky Lark	Biodiversity Lists - England: England NERC S.41, Essex BAP: EBAP	Mobile-TQ6391	TQ6391	1	2014
Essex Field Club	<i>Aleucis distinctata</i>	insect - moth	Sloe Carpet	Biodiversity Action Plan UK list of priority species: Priority Species, Biodiversity Lists - England: England NERC S.41	Thorndon Park,Childerditch Street	TQ614903	1	1974
Essex Field Club	<i>Aleucis distinctata</i>	insect - moth	Sloe Carpet	Biodiversity Action Plan UK list of priority species: Priority Species, Biodiversity Lists - England: England NERC S.41	Ingrave,nr Brentwood	TQ623922	1	1967
Essex Field Club	<i>Aleucis distinctata</i>	insect - moth	Sloe Carpet	Biodiversity Action Plan UK list of priority species: Priority Species, Biodiversity Lists - England: England NERC S.41	Thorndon Park,nr Brentwood	TQ605910	1	1974
Essex Field Club	<i>Aleucis distinctata</i>	insect - moth	Sloe Carpet	Biodiversity Action Plan UK list of priority species: Priority Species, Biodiversity Lists - England: England NERC S.41	Thorndon Country Park,Brentwood	TQ605910	1	1973
Essex Field Club	<i>Allophyes oxyacanthae</i>	insect - moth	Green-brindled Crescent	Biodiversity Action Plan UK list of priority species: Priority Species, Biodiversity Lists - England: England NERC S.41	Thorndon Park,nr Brentwood	TQ605910	1	1974
Essex Field Club	<i>Allophyes oxyacanthae</i>	insect - moth	Green-brindled Crescent	Biodiversity Action Plan UK list of priority species: Priority Species, Biodiversity Lists - England: England NERC S.41	Ingrave,nr Brentwood	TQ623922	1	1960

Essex Field Club	<i>Allophyes oxyacanthae</i>	insect - moth	Green-brindled Crescent	Biodiversity Action Plan UK list of priority species: Priority Species, Biodiversity Lists - England: England NERC S.41	Thorndon Country Park, Brentwood	TQ605910	1	1973
Essex Field Club	<i>Amphipoea oculea</i>	insect - moth	Ear Moth	Biodiversity Action Plan UK list of priority species: Priority Species, Biodiversity Lists - England: England NERC S.41	Thorndon Park, nr Brentwood	TQ605910	1	1974
Essex Field Club	<i>Amphipoea oculea</i>	insect - moth	Ear Moth	Biodiversity Action Plan UK list of priority species: Priority Species, Biodiversity Lists - England: England NERC S.41	Ingrave, nr Brentwood	TQ623922	1	1960
Essex Field Club	<i>Amphipoea oculea</i>	insect - moth	Ear Moth	Biodiversity Action Plan UK list of priority species: Priority Species, Biodiversity Lists - England: England NERC S.41	Thorndon Country Park, Brentwood	TQ605910	1	1973
Essex Field Club	<i>Amphipyra tragopoginis</i>	insect - moth	Mouse Moth	Biodiversity Action Plan UK list of priority species: Priority Species, Biodiversity Lists - England: England NERC S.41	Thorndon Country Park, Brentwood	TQ605910	1	1973
Essex Field Club	<i>Amphipyra tragopoginis</i>	insect - moth	Mouse Moth	Biodiversity Action Plan UK list of priority species: Priority Species, Biodiversity Lists - England: England NERC S.41	Great Warley	TQ589917	1	2013
Essex Field Club	<i>Amphipyra tragopoginis</i>	insect - moth	Mouse Moth	Biodiversity Action Plan UK list of priority species: Priority Species, Biodiversity Lists - England: England NERC S.41	Thorndon Park, nr Brentwood	TQ605910	1	1974
Essex Field Club	<i>Amphipyra tragopoginis</i>	insect - moth	Mouse Moth	Biodiversity Action Plan UK list of priority species: Priority Species, Biodiversity Lists - England: England NERC S.41	Ingrave, nr Brentwood	TQ623922	1	1960
EFC/EARG	<i>Anguis fragilis</i>	reptile	Slow-worm	Biodiversity Action Plan UK list of priority species: Priority Species, Biodiversity Lists - England: England NERC S.41	Brentwood & Billericay EWT Survey 2004	TQ586928	1	2004
EFC/EARG	<i>Anguis fragilis</i>	reptile	Slow-worm	Biodiversity Action Plan UK list of priority species: Priority Species, Biodiversity Lists - England: England NERC S.41	Brentwood	TQ583927	1	2014

EFC/EARG	<i>Anguis fragilis</i>	reptile	Slow-worm	Biodiversity Action Plan UK list of priority species: Priority Species, Biodiversity Lists - England: England NERC S.41	Childerditch common	TQ610895	2	2012
EFC/EARG	<i>Anguis fragilis</i>	reptile	Slow-worm	Biodiversity Action Plan UK list of priority species: Priority Species, Biodiversity Lists - England: England NERC S.41	Brentwood (pinpoint)	TQ583927	1	2012
EFC/EARG	<i>Anguis fragilis</i>	reptile	Slow-worm	Biodiversity Action Plan UK list of priority species: Priority Species, Biodiversity Lists - England: England NERC S.41	Brentwood	TQ623896	3	2012
EFC/EARG	<i>Anguis fragilis</i>	reptile	Slow-worm	Biodiversity Action Plan UK list of priority species: Priority Species, Biodiversity Lists - England: England NERC S.41	Brentwood	TQ583927	1	2012
EFC/EARG	<i>Anguis fragilis</i>	reptile	Slow-worm	Biodiversity Action Plan UK list of priority species: Priority Species, Biodiversity Lists - England: England NERC S.41	Brentwood (pinpoint)	TQ623896	3	2012
Essex Birdwatching Society	<i>Anthus trivialis</i>	bird	Tree Pipit	Biodiversity Action Plan UK list of priority species: Priority Species, Biodiversity Lists - England: England NERC S.41	Mill Wood	TQ6289	1	2014
Essex Birdwatching Society	<i>Anthus trivialis</i>	bird	Tree Pipit	Biodiversity Action Plan UK list of priority species: Priority Species, Biodiversity Lists - England: England NERC S.41	South Weald, Calcott Hall Farm	TQ5894	1	2014
Essex Field Club	<i>Apamea anceps</i>	insect - moth	Large Nutmeg	Biodiversity Action Plan UK list of priority species: Priority Species, Biodiversity Lists - England: England NERC S.41	Thorndon Country Park, Brentwood	TQ605910	1	1973
Essex Field Club	<i>Apamea anceps</i>	insect - moth	Large Nutmeg	Biodiversity Action Plan UK list of priority species: Priority Species, Biodiversity Lists - England: England NERC S.41	Thorndon Park, nr Brentwood	TQ605910	1	1974
Essex Field Club	<i>Apamea anceps</i>	insect - moth	Large Nutmeg	Biodiversity Action Plan UK list of priority species: Priority Species, Biodiversity Lists - England: England NERC S.41	Ingrave, nr Brentwood	TQ623922	1	1960



Essex Field Club	<i>Apamea remissa</i>	insect - moth	Dusky Brocade	Biodiversity Action Plan UK list of priority species: Priority Species, Biodiversity Lists - England: England NERC S.41	Thorndon Country Park,Brentwood	TQ605910	1	1973
Essex Field Club	<i>Apamea remissa</i>	insect - moth	Dusky Brocade	Biodiversity Action Plan UK list of priority species: Priority Species, Biodiversity Lists - England: England NERC S.41	Thorndon Park,nr Brentwood	TQ605910	1	1974
Essex Field Club	<i>Apamea remissa</i>	insect - moth	Dusky Brocade	Biodiversity Action Plan UK list of priority species: Priority Species, Biodiversity Lists - England: England NERC S.41	Ingrave,nr Brentwood	TQ623922	1	1960
Essex Field Club	<i>Aporophyla lutulenta</i>	insect - moth	Deep-brown Dart	Biodiversity Action Plan UK list of priority species: Priority Species, Biodiversity Lists - England: England NERC S.41	Thorndon Country Park,Brentwood	TQ605910	1	1973
Essex Field Club	<i>Aporophyla lutulenta</i>	insect - moth	Deep-brown Dart	Biodiversity Action Plan UK list of priority species: Priority Species, Biodiversity Lists - England: England NERC S.41	Thorndon Park,nr Brentwood	TQ605910	1	1974
Essex Field Club	<i>Aporophyla lutulenta</i>	insect - moth	Deep-brown Dart	Biodiversity Action Plan UK list of priority species: Priority Species, Biodiversity Lists - England: England NERC S.41	Ingrave,nr Brentwood	TQ623922	1	1960
Essex Field Club	<i>Arctia caja</i>	insect - moth	Garden Tiger	Biodiversity Action Plan UK list of priority species: Priority Species, Biodiversity Lists - England: England NERC S.41	Thorndon Park,nr Brentwood	TQ605910	1	1974
Essex Field Club	<i>Arctia caja</i>	insect - moth	Garden Tiger	Biodiversity Action Plan UK list of priority species: Priority Species, Biodiversity Lists - England: England NERC S.41	Thorndon Country Park,Brentwood	TQ605910	1	1973
Essex Field Club	<i>Arctia caja</i>	insect - moth	Garden Tiger	Biodiversity Action Plan UK list of priority species: Priority Species, Biodiversity Lists - England: England NERC S.41	Thorndon Park,Childerditch Street	TQ614903	1	1974
Essex Field Club	<i>Arctia caja</i>	insect - moth	Garden Tiger	Biodiversity Action Plan UK list of priority species: Priority Species, Biodiversity Lists - England: England NERC S.41	Ingrave,nr Brentwood	TQ623922	1	1960

Essex Field Club	<i>Arvicola amphibius</i>	terrestrial mammal	Northern Water Vole	Biodiversity Action Plan UK list of priority species: Priority Species, Biodiversity Lists - England: England NERC S.41, Essex BAP: EBAP	Thorndon Park Forest	TQ608912	1	1985
Essex Field Club	<i>Asteroscopus sphinx</i>	insect - moth	Sprawler	Biodiversity Action Plan UK list of priority species: Priority Species, Biodiversity Lists - England: England NERC S.41	Thorndon Country Park, Brentwood	TQ605910	1	1973
Essex Field Club	<i>Asteroscopus sphinx</i>	insect - moth	Sprawler	Biodiversity Action Plan UK list of priority species: Priority Species, Biodiversity Lists - England: England NERC S.41	Thorndon Park, nr Brentwood	TQ605910	1	1974
Essex Field Club	<i>Atethmia centrago</i>	insect - moth	Centre-barred Sallow	Biodiversity Action Plan UK list of priority species: Priority Species, Biodiversity Lists - England: England NERC S.41	Thorndon Country Park, Brentwood	TQ605910	1	1973
Essex Field Club	<i>Atethmia centrago</i>	insect - moth	Centre-barred Sallow	Biodiversity Action Plan UK list of priority species: Priority Species, Biodiversity Lists - England: England NERC S.41	Thorndon Park, nr Brentwood	TQ605910	1	1974
Essex Field Club	<i>Atethmia centrago</i>	insect - moth	Centre-barred Sallow	Biodiversity Action Plan UK list of priority species: Priority Species, Biodiversity Lists - England: England NERC S.41	Ingrave, nr Brentwood	TQ623922	1	1960
Essex Field Club	<i>Brachylomia viminalis</i>	insect - moth	Minor Shoulder-knot	Biodiversity Action Plan UK list of priority species: Priority Species, Biodiversity Lists - England: England NERC S.41	Thorndon Park, nr Brentwood	TQ605910	1	1974
Essex Field Club	<i>Brachylomia viminalis</i>	insect - moth	Minor Shoulder-knot	Biodiversity Action Plan UK list of priority species: Priority Species, Biodiversity Lists - England: England NERC S.41	Thorndon Country Park, Brentwood	TQ605910	1	1973
EFC/EARG	<i>Bufo bufo</i>	amphibian	Common Toad	Biodiversity Action Plan UK list of priority species: Priority Species, Biodiversity Lists - England: England NERC S.41	Brentwood	TQ602928	2	2013
EFC/EARG	<i>Bufo bufo</i>	amphibian	Common Toad	Biodiversity Action Plan UK list of priority species: Priority Species, Biodiversity Lists - England: England NERC S.41	Brentwood, cm13 2ts	TQ615932	1	2012

EFC/EARG	<i>Bufo bufo</i>	amphibian	Common Toad	Biodiversity Action Plan UK list of priority species: Priority Species, Biodiversity Lists - England: England NERC S.41	Brentwood & Billericay EWT Survey 2004	TQ588939	1	2004
EFC/EARG	<i>Bufo bufo</i>	amphibian	Common Toad	Biodiversity Action Plan UK list of priority species: Priority Species, Biodiversity Lists - England: England NERC S.41	Brentwood	TQ615932	1	2012
EFC/EARG	<i>Bufo bufo</i>	amphibian	Common Toad	Biodiversity Action Plan UK list of priority species: Priority Species, Biodiversity Lists - England: England NERC S.41	Thorndon Park	TQ6190	1	1986
EFC/EARG	<i>Bufo bufo</i>	amphibian	Common Toad	Biodiversity Action Plan UK list of priority species: Priority Species, Biodiversity Lists - England: England NERC S.41	Brentwood	TQ605916	1	2014
EFC/EARG	<i>Bufo bufo</i>	amphibian	Common Toad	Biodiversity Action Plan UK list of priority species: Priority Species, Biodiversity Lists - England: England NERC S.41	Brentwood, Thorndon Country Park	TQ629898	1	2014
EFC/EARG	<i>Bufo bufo</i>	amphibian	Common Toad	Biodiversity Action Plan UK list of priority species: Priority Species, Biodiversity Lists - England: England NERC S.41	Brentwood, cm13 2la (pinpoint)	TQ612939	1	2012
EFC/EARG	<i>Bufo bufo</i>	amphibian	Common Toad	Biodiversity Action Plan UK list of priority species: Priority Species, Biodiversity Lists - England: England NERC S.41	Brentwood	TQ626899	3	2016
EFC/EARG	<i>Bufo bufo</i>	amphibian	Common Toad	Biodiversity Action Plan UK list of priority species: Priority Species, Biodiversity Lists - England: England NERC S.41	Warley Place	TQ584911	1	2003
EFC/EARG	<i>Bufo bufo</i>	amphibian	Common Toad	Biodiversity Action Plan UK list of priority species: Priority Species, Biodiversity Lists - England: England NERC S.41	Brentwood	TQ612939	1	2012
EFC/EARG	<i>Bufo bufo</i>	amphibian	Common Toad	Biodiversity Action Plan UK list of priority species: Priority Species, Biodiversity Lists - England: England NERC S.41	Childerditch Wood	TQ611906	1	2002

Essex Field Club	<i>Caradrina morpheus</i>	insect - moth	Mottled Rustic	Biodiversity Action Plan UK list of priority species: Priority Species, Biodiversity Lists - England: England NERC S.41	Thorndon Park,nr Brentwood	TQ605910	1	1974
Essex Field Club	<i>Caradrina morpheus</i>	insect - moth	Mottled Rustic	Biodiversity Action Plan UK list of priority species: Priority Species, Biodiversity Lists - England: England NERC S.41	Thorndon Country Park,Brentwood	TQ605910	1	1973
Essex Field Club	<i>Chesias legatella</i>	insect - moth	Streak	Biodiversity Action Plan UK list of priority species: Priority Species, Biodiversity Lists - England: England NERC S.41	Thorndon Park,nr Brentwood	TQ605910	1	1974
Essex Field Club	<i>Chesias legatella</i>	insect - moth	Streak	Biodiversity Action Plan UK list of priority species: Priority Species, Biodiversity Lists - England: England NERC S.41	Thorndon Country Park,Brentwood	TQ605910	1	1973
Essex Field Club	<i>Chiasmia clathrata</i>	insect - moth	Latticed Heath	Biodiversity Action Plan UK list of priority species: Priority Species, Biodiversity Lists - England: England NERC S.41	Thorndon Park,Childerditch Street	TQ614903	1	1974
Essex Field Club	<i>Chiasmia clathrata</i>	insect - moth	Latticed Heath	Biodiversity Action Plan UK list of priority species: Priority Species, Biodiversity Lists - England: England NERC S.41	Thorndon Country Park,Brentwood	TQ605910	1	1973
Essex Field Club	<i>Chiasmia clathrata</i>	insect - moth	Latticed Heath	Biodiversity Action Plan UK list of priority species: Priority Species, Biodiversity Lists - England: England NERC S.41	Thorndon Park,nr Brentwood	TQ605910	1	1974
Essex Field Club	<i>Chiasmia clathrata</i>	insect - moth	Latticed Heath	Biodiversity Action Plan UK list of priority species: Priority Species, Biodiversity Lists - England: England NERC S.41	Thorndon CP: Childerditch Common	TQ610906	1	2013
Essex Field Club	<i>Chiasmia clathrata</i>	insect - moth	Latticed Heath	Biodiversity Action Plan UK list of priority species: Priority Species, Biodiversity Lists - England: England NERC S.41	Ingrave,nr Brentwood	TQ623922	1	1960
Essex Field Club	<i>Coenonympha pamphilus</i>	insect - butterfly	Small Heath	Biodiversity Action Plan UK list of priority species: Priority Species, Biodiversity Lists - England: England NERC S.41	Thorndon CP	TQ6090	2	1996

Essex Field Club	<i>Coenonympha pamphilus</i>	insect - butterfly	Small Heath	Biodiversity Action Plan UK list of priority species: Priority Species, Biodiversity Lists - England: England NERC S.41	Thorndon CP: The Old Park (plantation)	TQ623905	1	2013
Essex Field Club	<i>Coenonympha pamphilus</i>	insect - butterfly	Small Heath	Biodiversity Action Plan UK list of priority species: Priority Species, Biodiversity Lists - England: England NERC S.41	Thorndon CP (South)	TQ618896	1	2013
Essex Field Club	<i>Coenonympha pamphilus</i>	insect - butterfly	Small Heath	Biodiversity Action Plan UK list of priority species: Priority Species, Biodiversity Lists - England: England NERC S.41	Little Warley Common	TQ606907	1	1994
Essex Field Club	<i>Coenonympha pamphilus</i>	insect - butterfly	Small Heath	Biodiversity Action Plan UK list of priority species: Priority Species, Biodiversity Lists - England: England NERC S.41	Thorndon CP: Jury Hill	TQ618893	1	2013
Essex Field Club	<i>Coenonympha pamphilus</i>	insect - butterfly	Small Heath	Biodiversity Action Plan UK list of priority species: Priority Species, Biodiversity Lists - England: England NERC S.41	Thorndon CP	TQ6190	1	1990
Essex Field Club	<i>Coenonympha pamphilus</i>	insect - butterfly	Small Heath	Biodiversity Action Plan UK list of priority species: Priority Species, Biodiversity Lists - England: England NERC S.41	Little Warley Common	TQ605906	1	2010
Essex Field Club	<i>Coenonympha pamphilus</i>	insect - butterfly	Small Heath	Biodiversity Action Plan UK list of priority species: Priority Species, Biodiversity Lists - England: England NERC S.41	Thorndon CP: heathland restoration area	TQ611911	1	2013
Essex Field Club	<i>Coenonympha pamphilus</i>	insect - butterfly	Small Heath	Biodiversity Action Plan UK list of priority species: Priority Species, Biodiversity Lists - England: England NERC S.41	Thorndon CP	TQ618894	1	2011
Essex Field Club	<i>Coenonympha pamphilus</i>	insect - butterfly	Small Heath	Biodiversity Action Plan UK list of priority species: Priority Species, Biodiversity Lists - England: England NERC S.41	Hall Wood & Ingrave Hall, Ingrave	TQ69G	1	1995
Essex Field Club	<i>Coenonympha pamphilus</i>	insect - butterfly	Small Heath	Biodiversity Action Plan UK list of priority species: Priority Species, Biodiversity Lists - England: England NERC S.41	Thorndon CP: Childerditch Common	TQ610904	1	2013

Essex Field Club	<i>Coenonympha pamphilus</i>	insect - butterfly	Small Heath	Biodiversity Action Plan UK list of priority species: Priority Species, Biodiversity Lists - England: England NERC S.41	Thorndon CP	TQ6091	1	1993
Essex Field Club	<i>Coenonympha pamphilus</i>	insect - butterfly	Small Heath	Biodiversity Action Plan UK list of priority species: Priority Species, Biodiversity Lists - England: England NERC S.41	10 Hogarth Avenue, Brentwood, Essex CM15	TQ6093	4	1993
Essex Field Club	<i>Coenonympha pamphilus</i>	insect - butterfly	Small Heath	Biodiversity Action Plan UK list of priority species: Priority Species, Biodiversity Lists - England: England NERC S.41	Thorndon CP (South)	TQ618898	1	2013
Essex Field Club	<i>Coenonympha pamphilus</i>	insect - butterfly	Small Heath	Biodiversity Action Plan UK list of priority species: Priority Species, Biodiversity Lists - England: England NERC S.41	Little Warley Common	TQ607905	3	2015
Essex Field Club	<i>Coenonympha pamphilus</i>	insect - butterfly	Small Heath	Biodiversity Action Plan UK list of priority species: Priority Species, Biodiversity Lists - England: England NERC S.41	Thorndon CP: South	TQ6289	1	1990
Essex Field Club	<i>Coenonympha pamphilus</i>	insect - butterfly	Small Heath	Biodiversity Action Plan UK list of priority species: Priority Species, Biodiversity Lists - England: England NERC S.41	Thorndon CP	TQ69A	1	1995
Essex Field Club	<i>Coenonympha pamphilus</i>	insect - butterfly	Small Heath	Biodiversity Action Plan UK list of priority species: Priority Species, Biodiversity Lists - England: England NERC S.41	Little Warley Common	TQ606906	1	1993
Essex Field Club	<i>Coenonympha pamphilus</i>	insect - butterfly	Small Heath	Biodiversity Action Plan UK list of priority species: Priority Species, Biodiversity Lists - England: England NERC S.41	Thorndon CP: heathland restoration area	TQ612911	2	2012
Essex Field Club	<i>Coenonympha pamphilus</i>	insect - butterfly	Small Heath	Biodiversity Action Plan UK list of priority species: Priority Species, Biodiversity Lists - England: England NERC S.41	Thorndon CP	TQ618898	1	2011
Essex Field Club	<i>Coenonympha pamphilus</i>	insect - butterfly	Small Heath	Biodiversity Action Plan UK list of priority species: Priority Species, Biodiversity Lists - England: England NERC S.41	Jury Hill, Brentwood	TQ618896	1	1993

Essex Field Club	<i>Coenonympha pamphilus</i>	insect - butterfly	Small Heath	Biodiversity Action Plan UK list of priority species: Priority Species, Biodiversity Lists - England: England NERC S.41	Thorndon CP: Childerditch Ponds	TQ613905	26	1986
Essex Field Club	<i>Coenonympha pamphilus</i>	insect - butterfly	Small Heath	Biodiversity Action Plan UK list of priority species: Priority Species, Biodiversity Lists - England: England NERC S.41	Thorndon CP	TQ616917	1	2012
Essex Field Club	<i>Coenonympha pamphilus</i>	insect - butterfly	Small Heath	Biodiversity Action Plan UK list of priority species: Priority Species, Biodiversity Lists - England: England NERC S.41	Great Warley Area	TQ59V	1	1999
Essex Field Club	<i>Coenonympha pamphilus</i>	insect - butterfly	Small Heath	Biodiversity Action Plan UK list of priority species: Priority Species, Biodiversity Lists - England: England NERC S.41	Thorndon CP: Childerditch Common	TQ609906	4	2011
Essex Field Club	<i>Cosmia diffinis</i>	insect - moth	White-spotted Pinion	Biodiversity Action Plan UK list of priority species: Priority Species, Biodiversity Lists - England: England NERC S.41	Thorndon Park, Childerditch Street	TQ614903	1	1974
Essex Field Club	<i>Cosmia diffinis</i>	insect - moth	White-spotted Pinion	Biodiversity Action Plan UK list of priority species: Priority Species, Biodiversity Lists - England: England NERC S.41	Ingrave, nr Brentwood	TQ623922	1	1968
Essex Field Club	<i>Cosmia diffinis</i>	insect - moth	White-spotted Pinion	Biodiversity Action Plan UK list of priority species: Priority Species, Biodiversity Lists - England: England NERC S.41	Thorndon Park, nr Brentwood	TQ605910	1	1974
Essex Field Club	<i>Cosmia diffinis</i>	insect - moth	White-spotted Pinion	Biodiversity Action Plan UK list of priority species: Priority Species, Biodiversity Lists - England: England NERC S.41	Thorndon Country Park, Brentwood	TQ605910	1	1973
Essex Field Club	<i>Cossus cossus</i>	insect - moth	Goat Moth	Biodiversity Action Plan UK list of priority species: Priority Species, Biodiversity Lists - England: England NERC S.41	Ingrave, nr Brentwood	TQ623922	1	1968
Essex Field Club	<i>Diarsia rubi</i>	insect - moth	Small Square-spot	Biodiversity Action Plan UK list of priority species: Priority Species, Biodiversity Lists - England: England NERC S.41	Ingrave, nr Brentwood	TQ623922	1	1960

Essex Field Club	<i>Diarsia rubi</i>	insect - moth	Small Square-spot	Biodiversity Action Plan UK list of priority species: Priority Species, Biodiversity Lists - England: England NERC S.41	Thorndon Park,nr Brentwood	TQ605910	1	1974
Essex Field Club	<i>Diarsia rubi</i>	insect - moth	Small Square-spot	Biodiversity Action Plan UK list of priority species: Priority Species, Biodiversity Lists - England: England NERC S.41	Thorndon Country Park North	TQ605913	1	2009
Essex Field Club	<i>Diarsia rubi</i>	insect - moth	Small Square-spot	Biodiversity Action Plan UK list of priority species: Priority Species, Biodiversity Lists - England: England NERC S.41	Thorndon Country Park,Brentwood	TQ605910	1	1973
Essex Field Club	<i>Diloba caeruleocephala</i>	insect - moth	Figure of Eight	Biodiversity Action Plan UK list of priority species: Priority Species, Biodiversity Lists - England: England NERC S.41	Ingrave,nr Brentwood	TQ623922	1	1960
Essex Field Club	<i>Diloba caeruleocephala</i>	insect - moth	Figure of Eight	Biodiversity Action Plan UK list of priority species: Priority Species, Biodiversity Lists - England: England NERC S.41	Thorndon Park,nr Brentwood	TQ605910	1	1974
Essex Field Club	<i>Diloba caeruleocephala</i>	insect - moth	Figure of Eight	Biodiversity Action Plan UK list of priority species: Priority Species, Biodiversity Lists - England: England NERC S.41	Little Warley Common	TQ607905	1	2014
Essex Field Club	<i>Diloba caeruleocephala</i>	insect - moth	Figure of Eight	Biodiversity Action Plan UK list of priority species: Priority Species, Biodiversity Lists - England: England NERC S.41	Thorndon Country Park,Brentwood	TQ605910	1	1973
Essex Field Club	<i>Ecliptopera silaceata</i>	insect - moth	Small Phoenix	Biodiversity Action Plan UK list of priority species: Priority Species, Biodiversity Lists - England: England NERC S.41	Thorndon Park,nr Brentwood	TQ605910	1	1974
Essex Field Club	<i>Ecliptopera silaceata</i>	insect - moth	Small Phoenix	Biodiversity Action Plan UK list of priority species: Priority Species, Biodiversity Lists - England: England NERC S.41	Ingrave,nr Brentwood	TQ623922	1	1960
Essex Field Club	<i>Ecliptopera silaceata</i>	insect - moth	Small Phoenix	Biodiversity Action Plan UK list of priority species: Priority Species, Biodiversity Lists - England: England NERC S.41	Thorndon Country Park,Brentwood	TQ605910	1	1973



Essex Birdwatching Society	<i>Emberiza citrinella</i>	bird	Yellowhammer	Biodiversity Action Plan UK list of priority species: Priority Species, Biodiversity Lists - England: England NERC S.41	Mobile-TQ6392	TQ6392	1	2014
Essex Birdwatching Society	<i>Emberiza citrinella</i>	bird	Yellowhammer	Biodiversity Action Plan UK list of priority species: Priority Species, Biodiversity Lists - England: England NERC S.41	Thorndon CP (South)	TQ6290	2	2013
Essex Field Club	<i>Ennomos erosaria</i>	insect - moth	September Thorn	Biodiversity Action Plan UK list of priority species: Priority Species, Biodiversity Lists - England: England NERC S.41	Thorndon Park,nr Brentwood	TQ605910	1	1974
Essex Field Club	<i>Ennomos erosaria</i>	insect - moth	September Thorn	Biodiversity Action Plan UK list of priority species: Priority Species, Biodiversity Lists - England: England NERC S.41	Ingrave,nr Brentwood	TQ623922	1	1970
Essex Field Club	<i>Ennomos erosaria</i>	insect - moth	September Thorn	Biodiversity Action Plan UK list of priority species: Priority Species, Biodiversity Lists - England: England NERC S.41	Thorndon Country Park,Brentwood	TQ605910	1	1973
Essex Field Club	<i>Ennomos fuscantaria</i>	insect - moth	Dusky Thorn	Biodiversity Action Plan UK list of priority species: Priority Species, Biodiversity Lists - England: England NERC S.41	Thorndon Country Park,Brentwood	TQ605910	1	1973
Essex Field Club	<i>Ennomos fuscantaria</i>	insect - moth	Dusky Thorn	Biodiversity Action Plan UK list of priority species: Priority Species, Biodiversity Lists - England: England NERC S.41	Thorndon Park,nr Brentwood	TQ605910	1	1974
Essex Field Club	<i>Ennomos fuscantaria</i>	insect - moth	Dusky Thorn	Biodiversity Action Plan UK list of priority species: Priority Species, Biodiversity Lists - England: England NERC S.41	Ingrave,nr Brentwood	TQ623922	1	1960
Essex Field Club	<i>Ennomos quercinaria</i>	insect - moth	August Thorn	Biodiversity Action Plan UK list of priority species: Priority Species, Biodiversity Lists - England: England NERC S.41	Thorndon Park,nr Brentwood	TQ605910	1	1974
Essex Field Club	<i>Ennomos quercinaria</i>	insect - moth	August Thorn	Biodiversity Action Plan UK list of priority species: Priority Species, Biodiversity Lists - England: England NERC S.41	Thorndon Country Park,Brentwood	TQ605910	1	1973

Essex Field Club	<i>Erinaceus europaeus</i>	terrestrial mammal	Western Hedgehog	Biodiversity Action Plan UK list of priority species: Priority Species, Biodiversity Lists - England: England NERC S.41	TQ628912	TQ628912	4	2011
Essex Field Club	<i>Erinaceus europaeus</i>	terrestrial mammal	Western Hedgehog	Biodiversity Action Plan UK list of priority species: Priority Species, Biodiversity Lists - England: England NERC S.41	TQ605936	TQ605936	1	2015
Essex Field Club	<i>Erinaceus europaeus</i>	terrestrial mammal	Western Hedgehog	Biodiversity Action Plan UK list of priority species: Priority Species, Biodiversity Lists - England: England NERC S.41	TQ619938	TQ619938	5	1998
Essex Field Club	<i>Eugnorisma glareosa</i>	insect - moth	Autumnal Rustic	Biodiversity Action Plan UK list of priority species: Priority Species, Biodiversity Lists - England: England NERC S.41	Thorndon Country Park, Brentwood	TQ605910	1	1973
Essex Field Club	<i>Eugnorisma glareosa</i>	insect - moth	Autumnal Rustic	Biodiversity Action Plan UK list of priority species: Priority Species, Biodiversity Lists - England: England NERC S.41	Thorndon Park, nr Brentwood	TQ605910	1	1974
Essex Field Club	<i>Eugnorisma glareosa</i>	insect - moth	Autumnal Rustic	Biodiversity Action Plan UK list of priority species: Priority Species, Biodiversity Lists - England: England NERC S.41	Ingrave, nr Brentwood	TQ623922	1	1960
Essex Field Club	<i>Eulithis mellinata</i>	insect - moth	Spinach	Biodiversity Action Plan UK list of priority species: Priority Species, Biodiversity Lists - England: England NERC S.41	Ingrave, nr Brentwood	TQ623922	1	1960
Essex Field Club	<i>Eulithis mellinata</i>	insect - moth	Spinach	Biodiversity Action Plan UK list of priority species: Priority Species, Biodiversity Lists - England: England NERC S.41	Thorndon Park, nr Brentwood	TQ605910	1	1974
Essex Field Club	<i>Euxoa nigricans</i>	insect - moth	Garden Dart	Biodiversity Action Plan UK list of priority species: Priority Species, Biodiversity Lists - England: England NERC S.41	Thorndon Park, nr Brentwood	TQ605910	1	1974
Essex Field Club	<i>Euxoa nigricans</i>	insect - moth	Garden Dart	Biodiversity Action Plan UK list of priority species: Priority Species, Biodiversity Lists - England: England NERC S.41	Ingrave, nr Brentwood	TQ623922	1	1970

Essex Field Club	<i>Euxoa nigricans</i>	insect - moth	Garden Dart	Biodiversity Action Plan UK list of priority species: Priority Species, Biodiversity Lists - England: England NERC S.41	Thorndon Country Park,Brentwood	TQ605910	1	1973
Essex Field Club	<i>Euxoa tritici</i>	insect - moth	White-line Dart	Biodiversity Action Plan UK list of priority species: Priority Species, Biodiversity Lists - England: England NERC S.41	Thorndon Park,nr Brentwood	TQ605910	1	1974
Essex Field Club	<i>Euxoa tritici</i>	insect - moth	White-line Dart	Biodiversity Action Plan UK list of priority species: Priority Species, Biodiversity Lists - England: England NERC S.41	Thorndon Country Park,Brentwood	TQ605910	1	1973
Essex Field Club	<i>Graphiphora augur</i>	insect - moth	Double Dart	Biodiversity Action Plan UK list of priority species: Priority Species, Biodiversity Lists - England: England NERC S.41	Thorndon Park,nr Brentwood	TQ605910	1	1974
Essex Field Club	<i>Graphiphora augur</i>	insect - moth	Double Dart	Biodiversity Action Plan UK list of priority species: Priority Species, Biodiversity Lists - England: England NERC S.41	Ingrave,nr Brentwood	TQ623922	1	1960
Essex Field Club	<i>Graphiphora augur</i>	insect - moth	Double Dart	Biodiversity Action Plan UK list of priority species: Priority Species, Biodiversity Lists - England: England NERC S.41	Thorndon Country Park,Brentwood	TQ605910	1	1973
Essex Field Club	<i>Hemistola chrysoprasaria</i>	insect - moth	Small Emerald	Biodiversity Action Plan UK list of priority species: Priority Species, Biodiversity Lists - England: England NERC S.41	Thorndon Park,nr Brentwood	TQ605910	1	1974
Essex Field Club	<i>Hemistola chrysoprasaria</i>	insect - moth	Small Emerald	Biodiversity Action Plan UK list of priority species: Priority Species, Biodiversity Lists - England: England NERC S.41	Ingrave,nr Brentwood	TQ623922	1	1977
Essex Field Club	<i>Hemistola chrysoprasaria</i>	insect - moth	Small Emerald	Biodiversity Action Plan UK list of priority species: Priority Species, Biodiversity Lists - England: England NERC S.41	Thorndon Country Park,Brentwood	TQ605910	1	1973
Essex Field Club	<i>Hepialus humuli</i>	insect - moth	Ghost Moth	Biodiversity Action Plan UK list of priority species: Priority Species, Biodiversity Lists - England: England NERC S.41	Thorndon Park,nr Brentwood	TQ605910	1	1974

Essex Field Club	<i>Hepialus humuli</i>	insect - moth	Ghost Moth	Biodiversity Action Plan UK list of priority species: Priority Species, Biodiversity Lists - England: England NERC S.41	Ingrave,nr Brentwood	TQ623922	1	1960
Essex Field Club	<i>Hepialus humuli</i>	insect - moth	Ghost Moth	Biodiversity Action Plan UK list of priority species: Priority Species, Biodiversity Lists - England: England NERC S.41	Thorndon Country Park,Brentwood	TQ605910	1	1973
Essex Field Club	<i>Hoplodrina blanda</i>	insect - moth	Rustic	Biodiversity Action Plan UK list of priority species: Priority Species, Biodiversity Lists - England: England NERC S.41	Thorndon Country Park,Brentwood	TQ605910	1	1973
Essex Field Club	<i>Hoplodrina blanda</i>	insect - moth	Rustic	Biodiversity Action Plan UK list of priority species: Priority Species, Biodiversity Lists - England: England NERC S.41	Thorndon Park,nr Brentwood	TQ605910	1	1974
Essex Field Club	<i>Hoplodrina blanda</i>	insect - moth	Rustic	Biodiversity Action Plan UK list of priority species: Priority Species, Biodiversity Lists - England: England NERC S.41	Ingrave,nr Brentwood	TQ623922	1	1960
Essex Field Club	<i>Hydraecia micacea</i>	insect - moth	Rosy Rustic	Biodiversity Action Plan UK list of priority species: Priority Species, Biodiversity Lists - England: England NERC S.41	Thorndon Park,nr Brentwood	TQ605910	1	1974
Essex Field Club	<i>Hydraecia micacea</i>	insect - moth	Rosy Rustic	Biodiversity Action Plan UK list of priority species: Priority Species, Biodiversity Lists - England: England NERC S.41	Ingrave,nr Brentwood	TQ623922	1	1960
Essex Field Club	<i>Hydraecia micacea</i>	insect - moth	Rosy Rustic	Biodiversity Action Plan UK list of priority species: Priority Species, Biodiversity Lists - England: England NERC S.41	Thorndon Country Park,Brentwood	TQ605910	1	1973
Essex Field Club	<i>Lasiommata megera</i>	insect - butterfly	Wall	Biodiversity Action Plan UK list of priority species: Priority Species, Biodiversity Lists - England: England NERC S.41	17 North Road Avenue, Brentwood, Essex CM14 4XQ	TQ5893	1	1991
Essex Field Club	<i>Lasiommata megera</i>	insect - butterfly	Wall	Biodiversity Action Plan UK list of priority species: Priority Species, Biodiversity Lists - England: England NERC S.41	Thorndon CP: South	TQ69F	1	1990

Essex Field Club	<i>Lasiommata megera</i>	insect - butterfly	Wall	Biodiversity Action Plan UK list of priority species: Priority Species, Biodiversity Lists - England: England NERC S.41	Thorndon CP: Childerditch Ponds	TQ613905	7	1984
Essex Field Club	<i>Lasiommata megera</i>	insect - butterfly	Wall	Biodiversity Action Plan UK list of priority species: Priority Species, Biodiversity Lists - England: England NERC S.41	Little Warley Common	TQ606907	1	1994
Essex Field Club	<i>Lasiommata megera</i>	insect - butterfly	Wall	Biodiversity Action Plan UK list of priority species: Priority Species, Biodiversity Lists - England: England NERC S.41	Jury Hill, Brentwood	TQ618896	1	1993
Essex Field Club	<i>Lasiommata megera</i>	insect - butterfly	Wall	Biodiversity Action Plan UK list of priority species: Priority Species, Biodiversity Lists - England: England NERC S.41	Thorndon CP: South	TQ6289	1	1990
Essex Field Club	<i>Lasiommata megera</i>	insect - butterfly	Wall	Biodiversity Action Plan UK list of priority species: Priority Species, Biodiversity Lists - England: England NERC S.41	Red Roofs,, Hook End Road, Hook End, Brentwood, Essex CM15 0HB	TQ6292	2	1992
Essex Field Club	<i>Lasiommata megera</i>	insect - butterfly	Wall	Biodiversity Action Plan UK list of priority species: Priority Species, Biodiversity Lists - England: England NERC S.41	Little Warley Common	TQ606906	1	1993
Essex Field Club	<i>Limnitis camilla</i>	insect - butterfly	White Admiral	Biodiversity Action Plan UK list of priority species: Priority Species, Biodiversity Lists - England: England NERC S.41	Thorndon CP: North	TQ6091	1	1999
Essex Field Club	<i>Limnitis camilla</i>	insect - butterfly	White Admiral	Biodiversity Action Plan UK list of priority species: Priority Species, Biodiversity Lists - England: England NERC S.41	Ingrave: CM13 3	TQ6291	1	2014
Essex Field Club	<i>Limnitis camilla</i>	insect - butterfly	White Admiral	Biodiversity Action Plan UK list of priority species: Priority Species, Biodiversity Lists - England: England NERC S.41	Thorndon CP: North	TQ610908	1	1996
Essex Field Club	<i>Limnitis camilla</i>	insect - butterfly	White Admiral	Biodiversity Action Plan UK list of priority species: Priority Species, Biodiversity Lists - England: England NERC S.41	Thorndon CP: Childerditch Common	TQ608907	1	2015

Essex Birdwatching Society	<i>Lullula arborea</i>	bird	Wood Lark	Biodiversity Action Plan UK list of priority species: Priority Species, Biodiversity Lists - England: England NERC S.41	Thorndon CP South	TQ6290	1	2014
Essex Field Club	<i>Lycia hirtaria</i>	insect - moth	Brindled Beauty	Biodiversity Action Plan UK list of priority species: Priority Species, Biodiversity Lists - England: England NERC S.41	Ingrave,nr Brentwood	TQ623922	1	1960
Essex Field Club	<i>Lycia hirtaria</i>	insect - moth	Brindled Beauty	Biodiversity Action Plan UK list of priority species: Priority Species, Biodiversity Lists - England: England NERC S.41	Thorndon Park,Childerditch Street	TQ614903	1	1974
Essex Field Club	<i>Lycia hirtaria</i>	insect - moth	Brindled Beauty	Biodiversity Action Plan UK list of priority species: Priority Species, Biodiversity Lists - England: England NERC S.41	Thorndon Country Park,Brentwood	TQ605910	1	1973
Essex Field Club	<i>Lycia hirtaria</i>	insect - moth	Brindled Beauty	Biodiversity Action Plan UK list of priority species: Priority Species, Biodiversity Lists - England: England NERC S.41	Thorndon Park,nr Brentwood	TQ605910	1	1974
Essex Field Club	<i>Lycia hirtaria</i>	insect - moth	Brindled Beauty	Biodiversity Action Plan UK list of priority species: Priority Species, Biodiversity Lists - England: England NERC S.41	Thorndon Park Forest	TQ608912	1	1985
Essex Field Club	<i>Macaria wauaria</i>	insect - moth	V-Moth	Biodiversity Action Plan UK list of priority species: Priority Species, Biodiversity Lists - England: England NERC S.41	Ingrave,nr Brentwood	TQ623922	1	1960
Essex Field Club	<i>Malacosoma neustria</i>	insect - moth	Lackey	Biodiversity Action Plan UK list of priority species: Priority Species, Biodiversity Lists - England: England NERC S.41	Thorndon Park,Childerditch Street	TQ614903	1	1974
Essex Field Club	<i>Malacosoma neustria</i>	insect - moth	Lackey	Biodiversity Action Plan UK list of priority species: Priority Species, Biodiversity Lists - England: England NERC S.41	Ingrave,nr Brentwood	TQ623922	1	1960
Essex Field Club	<i>Malacosoma neustria</i>	insect - moth	Lackey	Biodiversity Action Plan UK list of priority species: Priority Species, Biodiversity Lists - England: England NERC S.41	Thorndon Park,nr Brentwood	TQ605910	1	1974

Essex Field Club	<i>Malacosoma neustria</i>	insect - moth	Lackey	Biodiversity Action Plan UK list of priority species: Priority Species, Biodiversity Lists - England: England NERC S.41	Thorndon Country Park, Brentwood	TQ605910	1	1973
Essex Field Club	<i>Melanchra persicariae</i>	insect - moth	Dot Moth	Biodiversity Action Plan UK list of priority species: Priority Species, Biodiversity Lists - England: England NERC S.41	Thorndon Country Park, Brentwood	TQ605910	1	1973
Essex Field Club	<i>Melanchra persicariae</i>	insect - moth	Dot Moth	Biodiversity Action Plan UK list of priority species: Priority Species, Biodiversity Lists - England: England NERC S.41	Thorndon Park, nr Brentwood	TQ605910	1	1974
Essex Field Club	<i>Melanchra persicariae</i>	insect - moth	Dot Moth	Biodiversity Action Plan UK list of priority species: Priority Species, Biodiversity Lists - England: England NERC S.41	Ingrave, nr Brentwood	TQ623922	1	1960
Essex Birdwatching Society	<i>Muscicapa striata</i>	bird	Spotted Flycatcher	Biodiversity Action Plan UK list of priority species: Priority Species, Biodiversity Lists - England: England NERC S.41	Weald Park, Brentwood, Essex	TQ5894	1	2014
EFC/EARG	<i>Natrix natrix</i>	reptile	Grass Snake	Biodiversity Action Plan UK list of priority species: Priority Species, Biodiversity Lists - England: England NERC S.41	Brentwood	TQ584934	1	2013
EFC/EARG	<i>Natrix natrix</i>	reptile	Grass Snake	Biodiversity Action Plan UK list of priority species: Priority Species, Biodiversity Lists - England: England NERC S.41	Thorndon Park Forest	TQ608912	1	1985
EFC/EARG	<i>Natrix natrix</i>	reptile	Grass Snake	Biodiversity Action Plan UK list of priority species: Priority Species, Biodiversity Lists - England: England NERC S.41	Brentwood (pinpoint)	TQ624896	2	2012
EFC/EARG	<i>Natrix natrix</i>	reptile	Grass Snake	Biodiversity Action Plan UK list of priority species: Priority Species, Biodiversity Lists - England: England NERC S.41	Brentwood (pinpoint)	TQ584927	1	2012
EFC/EARG	<i>Natrix natrix</i>	reptile	Grass Snake	Biodiversity Action Plan UK list of priority species: Priority Species, Biodiversity Lists - England: England NERC S.41	Brentwood	TQ623896	1	2012

EFC/EARG	<i>Natrix natrix</i>	reptile	Grass Snake	Biodiversity Action Plan UK list of priority species: Priority Species, Biodiversity Lists - England: England NERC S.41	Warley Place	TQ584911	3	2003
EFC/EARG	<i>Natrix natrix</i>	reptile	Grass Snake	Biodiversity Action Plan UK list of priority species: Priority Species, Biodiversity Lists - England: England NERC S.41	Brentwood	TQ584927	1	2012
EFC/EARG	<i>Natrix natrix</i>	reptile	Grass Snake	Biodiversity Action Plan UK list of priority species: Priority Species, Biodiversity Lists - England: England NERC S.41	Brentwood, CM14 4QU (pinpoint)	TQ584934	1	2013
EFC/EARG	<i>Natrix natrix</i>	reptile	Grass Snake	Biodiversity Action Plan UK list of priority species: Priority Species, Biodiversity Lists - England: England NERC S.41	Brentwood (pinpoint)	TQ623896	1	2012
EFC/EARG	<i>Natrix natrix</i>	reptile	Grass Snake	Biodiversity Action Plan UK list of priority species: Priority Species, Biodiversity Lists - England: England NERC S.41	Brentwood	TQ624896	2	2012
Essex Field Club	<i>Nyctalus noctula</i>	terrestrial mammal	Noctule Bat	Biodiversity Action Plan UK list of priority species: Priority Species, Biodiversity Lists - England: England NERC S.41	TQ627901	TQ627901	5	1999
Essex Field Club	<i>Nyctalus noctula</i>	terrestrial mammal	Noctule Bat	Biodiversity Action Plan UK list of priority species: Priority Species, Biodiversity Lists - England: England NERC S.41	TQ627899	TQ627899	6	1999
Essex Field Club	<i>Orthosia gracilis</i>	insect - moth	Powdered Quaker	Biodiversity Action Plan UK list of priority species: Priority Species, Biodiversity Lists - England: England NERC S.41	Thorndon Park Forest	TQ608912	1	1985
Essex Field Club	<i>Orthosia gracilis</i>	insect - moth	Powdered Quaker	Biodiversity Action Plan UK list of priority species: Priority Species, Biodiversity Lists - England: England NERC S.41	Ingrave,nr Brentwood	TQ623922	1	1960
Essex Field Club	<i>Orthosia gracilis</i>	insect - moth	Powdered Quaker	Biodiversity Action Plan UK list of priority species: Priority Species, Biodiversity Lists - England: England NERC S.41	Thorndon Park,nr Brentwood	TQ605910	1	1974



Essex Field Club	<i>Orthosia gracilis</i>	insect - moth	Powdered Quaker	Biodiversity Action Plan UK list of priority species: Priority Species, Biodiversity Lists - England: England NERC S.41	Thorndon Country Park, Brentwood	TQ605910	1	1973
Essex Birdwatching Society	<i>Passer domesticus</i>	bird	House Sparrow	Biodiversity Action Plan UK list of priority species: Priority Species, Biodiversity Lists - England: England NERC S.41	Great Warley	TQ5992	3	2013
Essex Birdwatching Society	<i>Passer domesticus</i>	bird	House Sparrow	Biodiversity Action Plan UK list of priority species: Priority Species, Biodiversity Lists - England: England NERC S.41	Becket Close	TQ5991	1	2014
Essex Birdwatching Society	<i>Passer domesticus</i>	bird	House Sparrow	Biodiversity Action Plan UK list of priority species: Priority Species, Biodiversity Lists - England: England NERC S.41	Weald Road, garden	TQ5993	1	2013
Essex Birdwatching Society	<i>Passer domesticus</i>	bird	House Sparrow	Biodiversity Action Plan UK list of priority species: Priority Species, Biodiversity Lists - England: England NERC S.41	Mobile-TQ6291	TQ6291	1	2014
Essex Birdwatching Society	<i>Passer domesticus</i>	bird	House Sparrow	Biodiversity Action Plan UK list of priority species: Priority Species, Biodiversity Lists - England: England NERC S.41	garden, 61 Weald Rd, B'wood	TQ5993	1	2014
Essex Birdwatching Society	<i>Passer domesticus</i>	bird	House Sparrow	Biodiversity Action Plan UK list of priority species: Priority Species, Biodiversity Lists - England: England NERC S.41	North Ockendon	TQ5894	1	2013
Essex Field Club	<i>Pelurga comitata</i>	insect - moth	Dark Spinach	Biodiversity Action Plan UK list of priority species: Priority Species, Biodiversity Lists - England: England NERC S.41	Ingrave, nr Brentwood	TQ623922	1	1960
Essex Bat Group	<i>Pipistrellus pipistrellus</i>	terrestrial mammal	Common Pipistrelle	Essex BAP: EBAP	Brentwood	TQ604931	1	2008
Essex Field Club	<i>Pipistrellus pipistrellus</i>	terrestrial mammal	Common Pipistrelle	Essex BAP: EBAP	TQ628901	TQ628901	5	1997
Essex Bat Group	<i>Pipistrellus pipistrellus</i>	terrestrial mammal	Common Pipistrelle	Essex BAP: EBAP	Thorndon Country Park (South)	TQ626898	1	2010
Essex Bat Group	<i>Pipistrellus pipistrellus</i>	terrestrial mammal	Common Pipistrelle	Essex BAP: EBAP	Brentwood	TQ596932	1	2008
Essex Field Club	<i>Pipistrellus pipistrellus</i>	terrestrial mammal	Common Pipistrelle	Essex BAP: EBAP	TQ595935	TQ595935	3	2008

Essex Bat Group	<i>Pipistrellus pipistrellus</i>	terrestrial mammal	Common Pipistrelle	Essex BAP: EBAP	Hutton	TQ616937	1	2011
Essex Bat Group	<i>Pipistrellus pipistrellus</i>	terrestrial mammal	Common Pipistrelle	Essex BAP: EBAP	Brentwood, Heron Hall, 8 Lakeside Crescent	TQ597931	1	2008
Essex Bat Group	<i>Pipistrellus pipistrellus</i>	terrestrial mammal	Common Pipistrelle	Essex BAP: EBAP	Brentwood, 14 Leasway	TQ596932	1	2008
Essex Bat Group	<i>Pipistrellus pipistrellus</i>	terrestrial mammal	Common Pipistrelle	Essex BAP: EBAP	Warley Place, Brentwood, Essex (Disused boiler house)	TQ584910	1	2011
Essex Bat Group	<i>Pipistrellus pipistrellus</i>	terrestrial mammal	Common Pipistrelle	Essex BAP: EBAP	Brentwood	TQ597931	1	2008
Essex Field Club	<i>Pipistrellus pipistrellus</i>	terrestrial mammal	Common Pipistrelle	Essex BAP: EBAP	TQ628897	TQ628897	5	1997
Essex Bat Group	<i>Pipistrellus pipistrellus</i>	terrestrial mammal	Common Pipistrelle	Essex BAP: EBAP	Thorndon	TQ607915	1	2011
Essex Bat Group	<i>Pipistrellus pipistrellus</i>	terrestrial mammal	Common Pipistrelle	Essex BAP: EBAP	Great Warley, St mary the Virgin Church	TQ589900	1	2010
Essex Bat Group	<i>Pipistrellus pipistrellus</i>	terrestrial mammal	Common Pipistrelle	Essex BAP: EBAP	Brentwood, 2 The Birches	TQ604931	1	2008
Essex Bat Group	<i>Pipistrellus pygmaeus</i>	terrestrial mammal	Soprano Pipistrelle	Biodiversity Action Plan UK list of priority species: Priority Species, Biodiversity Lists - England: England NERC S.41	Warley Place, Brentwood, Essex (Disused boiler house)	TQ584910	1	2008
Essex Field Club	<i>Pipistrellus pygmaeus</i>	terrestrial mammal	Soprano Pipistrelle	Biodiversity Action Plan UK list of priority species: Priority Species, Biodiversity Lists - England: England NERC S.41	TQ628897	TQ628897	5	1997
Essex Bat Group	<i>Pipistrellus pygmaeus</i>	terrestrial mammal	Soprano Pipistrelle	Biodiversity Action Plan UK list of priority species: Priority Species, Biodiversity Lists - England: England NERC S.41	Warley Place, Brentwood, Essex (Ruined cellar)	TQ584910	1	2008
Essex Field Club	<i>Pipistrellus pygmaeus</i>	terrestrial mammal	Soprano Pipistrelle	Biodiversity Action Plan UK list of priority species: Priority Species, Biodiversity Lists - England: England NERC S.41	TQ628901	TQ628901	5	1997
Essex Bat Group	<i>Pipistrellus pygmaeus</i>	terrestrial mammal	Soprano Pipistrelle	Biodiversity Action Plan UK list of priority species: Priority Species, Biodiversity Lists - England: England NERC S.41	Thorndon Country Park (South)	TQ626898	1	2010

Essex Field Club	<i>Plecotus auritus</i>	terrestrial mammal	Brown Long-eared Bat	Biodiversity Action Plan UK list of priority species: Priority Species, Biodiversity Lists - England: England NERC S.41	TQ624920	TQ624920	4	2009
Essex Field Club	<i>Plecotus auritus</i>	terrestrial mammal	Brown Long-eared Bat	Biodiversity Action Plan UK list of priority species: Priority Species, Biodiversity Lists - England: England NERC S.41	TQ589923	TQ589923	6	2002
Essex Field Club	<i>Plecotus auritus</i>	terrestrial mammal	Brown Long-eared Bat	Biodiversity Action Plan UK list of priority species: Priority Species, Biodiversity Lists - England: England NERC S.41	TQ617938	TQ617938	5	1999
Essex Bat Group	<i>Plecotus auritus</i>	terrestrial mammal	Brown Long-eared Bat	Biodiversity Action Plan UK list of priority species: Priority Species, Biodiversity Lists - England: England NERC S.41	Ingrave, St Nicholas Church	TQ623921	1	2010
Essex Field Club	<i>Plecotus auritus</i>	terrestrial mammal	Brown Long-eared Bat	Biodiversity Action Plan UK list of priority species: Priority Species, Biodiversity Lists - England: England NERC S.41	TQ611916	TQ611916	4	1998
Essex Bat Group	<i>Plecotus auritus</i>	terrestrial mammal	Brown Long-eared Bat	Biodiversity Action Plan UK list of priority species: Priority Species, Biodiversity Lists - England: England NERC S.41	Brentwood	TQ622921	2	2013
Essex Field Club	<i>Plecotus auritus</i>	terrestrial mammal	Brown Long-eared Bat	Biodiversity Action Plan UK list of priority species: Priority Species, Biodiversity Lists - England: England NERC S.41	TQ594938	TQ594938	3	1986
Essex Bat Group	<i>Plecotus auritus</i>	terrestrial mammal	Brown Long-eared Bat	Biodiversity Action Plan UK list of priority species: Priority Species, Biodiversity Lists - England: England NERC S.41	Brentwood	TQ592925	1	2011
Essex Field Club	<i>Plecotus auritus</i>	terrestrial mammal	Brown Long-eared Bat	Biodiversity Action Plan UK list of priority species: Priority Species, Biodiversity Lists - England: England NERC S.41	TQ624921	TQ624921	4	1992
Essex Field Club	<i>Plecotus auritus</i>	terrestrial mammal	Brown Long-eared Bat	Biodiversity Action Plan UK list of priority species: Priority Species, Biodiversity Lists - England: England NERC S.41	TQ591899	TQ591899	3	2003

Essex Field Club	<i>Plecotus auritus</i>	terrestrial mammal	Brown Long-eared Bat	Biodiversity Action Plan UK list of priority species: Priority Species, Biodiversity Lists - England: England NERC S.41	TQ623922	TQ623922	4	1998
Essex Field Club	<i>Plecotus auritus</i>	terrestrial mammal	Brown Long-eared Bat	Biodiversity Action Plan UK list of priority species: Priority Species, Biodiversity Lists - England: England NERC S.41	TQ614914	TQ614914	4	2011
Essex Bat Group	<i>Plecotus auritus</i>	terrestrial mammal	Brown Long-eared Bat	Biodiversity Action Plan UK list of priority species: Priority Species, Biodiversity Lists - England: England NERC S.41	Great Warley, St mary the Virgin Church	TQ589900	1	2010
Essex Field Club	<i>Plecotus auritus</i>	terrestrial mammal	Brown Long-eared Bat	Biodiversity Action Plan UK list of priority species: Priority Species, Biodiversity Lists - England: England NERC S.41	TQ605935	TQ605935	2	2008
Essex Bat Group	<i>Plecotus auritus</i>	terrestrial mammal	Brown Long-eared Bat	Biodiversity Action Plan UK list of priority species: Priority Species, Biodiversity Lists - England: England NERC S.41	Brentwood	TQ6093	2	2008
Essex Field Club	<i>Plecotus auritus</i>	terrestrial mammal	Brown Long-eared Bat	Biodiversity Action Plan UK list of priority species: Priority Species, Biodiversity Lists - England: England NERC S.41	TQ593911	TQ593911	4	2002
Essex Field Club	<i>Polia bombycina</i>	insect - moth	Pale Shining Brown	Biodiversity Action Plan UK list of priority species: Priority Species, Biodiversity Lists - England: England NERC S.41	Thorndon Park,nr Brentwood	TQ605910	1	1974
Essex Field Club	<i>Polia bombycina</i>	insect - moth	Pale Shining Brown	Biodiversity Action Plan UK list of priority species: Priority Species, Biodiversity Lists - England: England NERC S.41	Ingrave,nr Brentwood	TQ623922	1	1968
Essex Field Club	<i>Polia bombycina</i>	insect - moth	Pale Shining Brown	Biodiversity Action Plan UK list of priority species: Priority Species, Biodiversity Lists - England: England NERC S.41	Thorndon Country Park,Brentwood	TQ605910	1	1973
Essex Field Club	<i>Populus nigra subsp. betulifolia</i>	flowering plant	Black Poplar	Essex BAP: EBAP	Great Warley Hall interchange	TQ595896	1	2009
Essex Field Club	<i>Rhizedra lutosa</i>	insect - moth	Large Wainscot	Biodiversity Action Plan UK list of priority species: Priority Species, Biodiversity Lists - England: England NERC S.41	Thorndon Country Park,Brentwood	TQ605910	1	1973

Essex Field Club	<i>Rhizedra lutosa</i>	insect - moth	Large Wainscot	Biodiversity Action Plan UK list of priority species: Priority Species, Biodiversity Lists - England: England NERC S.41	Thorndon Park,nr Brentwood	TQ605910	1	1974
Essex Field Club	<i>Rhizedra lutosa</i>	insect - moth	Large Wainscot	Biodiversity Action Plan UK list of priority species: Priority Species, Biodiversity Lists - England: England NERC S.41	Ingrave,nr Brentwood	TQ623922	1	1960
Essex Field Club	<i>Saariotoa firma</i>	spider (Araneae)		Biodiversity Action Plan UK list of priority species: Priority Species, Biodiversity Lists - England: England NERC S.41	Thorndon Park North	TQ616914	2	1987
Essex Field Club	<i>Satyrium w-album</i>	insect - butterfly	White-letter Hairstreak	Biodiversity Action Plan UK list of priority species: Priority Species, Biodiversity Lists - England: England NERC S.41	Thorndon CP	TQ6091	2	1993
Essex Field Club	<i>Satyrium w-album</i>	insect - butterfly	White-letter Hairstreak	Biodiversity Action Plan UK list of priority species: Priority Species, Biodiversity Lists - England: England NERC S.41	Great Warley Area	TQ59V	1	1999
Essex Field Club	<i>Satyrium w-album</i>	insect - butterfly	White-letter Hairstreak	Biodiversity Action Plan UK list of priority species: Priority Species, Biodiversity Lists - England: England NERC S.41	Thorndon CP: South	TQ69F	2	1991
Essex Field Club	<i>Satyrium w-album</i>	insect - butterfly	White-letter Hairstreak	Biodiversity Action Plan UK list of priority species: Priority Species, Biodiversity Lists - England: England NERC S.41	Thorndon CP: Childerditch Ponds	TQ613905	3	1986
Essex Field Club	<i>Satyrium w-album</i>	insect - butterfly	White-letter Hairstreak	Biodiversity Action Plan UK list of priority species: Priority Species, Biodiversity Lists - England: England NERC S.41	Hutton Mount: CM13 2LA	TQ612939	1	2013
Essex Field Club	<i>Satyrium w-album</i>	insect - butterfly	White-letter Hairstreak	Biodiversity Action Plan UK list of priority species: Priority Species, Biodiversity Lists - England: England NERC S.41	Childerditch Common	TQ69A	1	1991
Essex Field Club	<i>Satyrium w-album</i>	insect - butterfly	White-letter Hairstreak	Biodiversity Action Plan UK list of priority species: Priority Species, Biodiversity Lists - England: England NERC S.41	Thorndon CP: South	TQ627902	1	1992

Essex Field Club	<i>Sciurus vulgaris</i>	terrestrial mammal	Red Squirrel	Biodiversity Action Plan UK list of priority species: Priority Species, Biodiversity Lists - England: England NERC S.41	TQ601921	TQ601921	1	1962
Essex Field Club	<i>Scopula marginepunctata</i>	insect - moth	Mullein Wave	Biodiversity Action Plan UK list of priority species: Priority Species, Biodiversity Lists - England: England NERC S.41	Ingrave,nr Brentwood	TQ623922	1	1975
Essex Field Club	<i>Scopula marginepunctata</i>	insect - moth	Mullein Wave	Biodiversity Action Plan UK list of priority species: Priority Species, Biodiversity Lists - England: England NERC S.41	Thorndon Country Park,Brentwood	TQ605910	1	1973
Essex Field Club	<i>Scopula marginepunctata</i>	insect - moth	Mullein Wave	Biodiversity Action Plan UK list of priority species: Priority Species, Biodiversity Lists - England: England NERC S.41	Thorndon Park,nr Brentwood	TQ605910	1	1974
Essex Field Club	<i>Scotopteryx chenopodiata</i>	insect - moth	Shaded Broad-bar	Biodiversity Action Plan UK list of priority species: Priority Species, Biodiversity Lists - England: England NERC S.41	Thorndon Country Park,Brentwood	TQ605910	1	1973
Essex Field Club	<i>Scotopteryx chenopodiata</i>	insect - moth	Shaded Broad-bar	Biodiversity Action Plan UK list of priority species: Priority Species, Biodiversity Lists - England: England NERC S.41	Ingrave,nr Brentwood	TQ623922	1	1960
Essex Field Club	<i>Scotopteryx chenopodiata</i>	insect - moth	Shaded Broad-bar	Biodiversity Action Plan UK list of priority species: Priority Species, Biodiversity Lists - England: England NERC S.41	Thorndon CP: Childerditch Common	TQ610906	1	2013
Essex Field Club	<i>Scotopteryx chenopodiata</i>	insect - moth	Shaded Broad-bar	Biodiversity Action Plan UK list of priority species: Priority Species, Biodiversity Lists - England: England NERC S.41	Thorndon Country Park North, Little Warley Common (mixed wood)	TQ605912	1	2010
Essex Field Club	<i>Scotopteryx chenopodiata</i>	insect - moth	Shaded Broad-bar	Biodiversity Action Plan UK list of priority species: Priority Species, Biodiversity Lists - England: England NERC S.41	Thorndon Park,nr Brentwood	TQ605910	1	1974
Essex Field Club	<i>Spilosoma lubricipeda</i>	insect - moth	White Ermine	Biodiversity Action Plan UK list of priority species: Priority Species, Biodiversity Lists - England: England NERC S.41	Thorndon Country Park North	TQ605913	1	2009

Essex Field Club	<i>Spilosoma lubricipeda</i>	insect - moth	White Ermine	Biodiversity Action Plan UK list of priority species: Priority Species, Biodiversity Lists - England: England NERC S.41	Thorndon Park,nr Brentwood	TQ605910	1	1974
Essex Field Club	<i>Spilosoma lubricipeda</i>	insect - moth	White Ermine	Biodiversity Action Plan UK list of priority species: Priority Species, Biodiversity Lists - England: England NERC S.41	Thorndon Country Park,Brentwood	TQ605910	1	1973
Essex Field Club	<i>Spilosoma lubricipeda</i>	insect - moth	White Ermine	Biodiversity Action Plan UK list of priority species: Priority Species, Biodiversity Lists - England: England NERC S.41	Ingrave,nr Brentwood	TQ623922	1	1960
Essex Field Club	<i>Spilosoma lubricipeda</i>	insect - moth	White Ermine	Biodiversity Action Plan UK list of priority species: Priority Species, Biodiversity Lists - England: England NERC S.41	Thorndon Park,Childerditch Street	TQ614903	1	1974
Essex Field Club	<i>Tholera cespitis</i>	insect - moth	Hedge Rustic	Biodiversity Action Plan UK list of priority species: Priority Species, Biodiversity Lists - England: England NERC S.41	Ingrave,nr Brentwood	TQ623922	1	1960
Essex Field Club	<i>Tholera cespitis</i>	insect - moth	Hedge Rustic	Biodiversity Action Plan UK list of priority species: Priority Species, Biodiversity Lists - England: England NERC S.41	Thorndon Country Park,Brentwood	TQ605910	1	1973
Essex Field Club	<i>Tholera cespitis</i>	insect - moth	Hedge Rustic	Biodiversity Action Plan UK list of priority species: Priority Species, Biodiversity Lists - England: England NERC S.41	Thorndon Park,nr Brentwood	TQ605910	1	1974
Essex Field Club	<i>Tholera decimalis</i>	insect - moth	Feathered Gothic	Biodiversity Action Plan UK list of priority species: Priority Species, Biodiversity Lists - England: England NERC S.41	Thorndon Park,Childerditch Street	TQ614903	1	1974
Essex Field Club	<i>Tholera decimalis</i>	insect - moth	Feathered Gothic	Biodiversity Action Plan UK list of priority species: Priority Species, Biodiversity Lists - England: England NERC S.41	Ingrave,nr Brentwood	TQ623922	1	1960
Essex Field Club	<i>Tholera decimalis</i>	insect - moth	Feathered Gothic	Biodiversity Action Plan UK list of priority species: Priority Species, Biodiversity Lists - England: England NERC S.41	Thorndon Park,nr Brentwood	TQ605910	1	1974

Essex Field Club	<i>Tholera decimalis</i>	insect - moth	Feathered Gothic	Biodiversity Action Plan UK list of priority species: Priority Species, Biodiversity Lists - England: England NERC S.41	Thorndon Country Park, Brentwood	TQ605910	1	1973
Essex Field Club	<i>Timandra comae</i>	insect - moth	Blood-Vein	Biodiversity Action Plan UK list of priority species: Priority Species, Biodiversity Lists - England: England NERC S.41	Thorndon Park, nr Brentwood	TQ605910	1	1974
Essex Field Club	<i>Timandra comae</i>	insect - moth	Blood-Vein	Biodiversity Action Plan UK list of priority species: Priority Species, Biodiversity Lists - England: England NERC S.41	Thorndon Country Park, Brentwood	TQ605910	1	1973
Essex Field Club	<i>Timandra comae</i>	insect - moth	Blood-Vein	Biodiversity Action Plan UK list of priority species: Priority Species, Biodiversity Lists - England: England NERC S.41	Great Warley	TQ589917	1	2014
Essex Field Club	<i>Timandra comae</i>	insect - moth	Blood-Vein	Biodiversity Action Plan UK list of priority species: Priority Species, Biodiversity Lists - England: England NERC S.41	Thorndon Park, Childerditch Street	TQ614903	1	1974
Essex Field Club	<i>Timandra comae</i>	insect - moth	Blood-Vein	Biodiversity Action Plan UK list of priority species: Priority Species, Biodiversity Lists - England: England NERC S.41	Ingrave, nr Brentwood	TQ623922	1	1960
Essex Field Club	<i>Trichiura crataegi</i>	insect - moth	Pale Eggar	Biodiversity Action Plan UK list of priority species: Priority Species, Biodiversity Lists - England: England NERC S.41	Ingrave, nr Brentwood	TQ623922	1	1960
Essex Field Club	<i>Trichiura crataegi</i>	insect - moth	Pale Eggar	Biodiversity Action Plan UK list of priority species: Priority Species, Biodiversity Lists - England: England NERC S.41	Thorndon Country Park, Brentwood	TQ605910	1	1973
EFC/EARG	<i>Triturus cristatus</i>	amphibian	Warty Newt / Great Crested Newt	Biodiversity Action Plan UK list of priority species: Priority Species, Biodiversity Lists - England: England NERC S.41, Essex BAP: EBAP	Picnic site Thorndon Country Park	TQ608914	2	2006
EFC/EARG	<i>Triturus cristatus</i>	amphibian	Warty Newt / Great Crested Newt	Biodiversity Action Plan UK list of priority species: Priority Species, Biodiversity Lists - England: England NERC S.41, Essex BAP: EBAP	Brentwood	TQ610907	2	2016



EFC/EARG	<i>Triturus cristatus</i>	amphibian	Warty Newt / Great Crested Newt	Biodiversity Action Plan UK list of priority species: Priority Species, Biodiversity Lists - England: England NERC S.41, Essex BAP: EBAP	Hutton, Mosbach Gardens Pond	TQ616937	1	2016
EFC/EARG	<i>Triturus cristatus</i>	amphibian	Warty Newt / Great Crested Newt	Biodiversity Action Plan UK list of priority species: Priority Species, Biodiversity Lists - England: England NERC S.41, Essex BAP: EBAP	Brentwood	TQ606913	1	2015
EFC/EARG	<i>Triturus cristatus</i>	amphibian	Warty Newt / Great Crested Newt	Biodiversity Action Plan UK list of priority species: Priority Species, Biodiversity Lists - England: England NERC S.41, Essex BAP: EBAP	Ephemeral pools Thorndon Country Park	TQ612910	4	2006
EFC/EARG	<i>Triturus cristatus</i>	amphibian	Warty Newt / Great Crested Newt	Biodiversity Action Plan UK list of priority species: Priority Species, Biodiversity Lists - England: England NERC S.41, Essex BAP: EBAP	Warley Place	TQ584911	2	2003
EFC/EARG	<i>Triturus cristatus</i>	amphibian	Warty Newt / Great Crested Newt	Biodiversity Action Plan UK list of priority species: Priority Species, Biodiversity Lists - England: England NERC S.41, Essex BAP: EBAP	Brentwood	TQ595938	1	2012
EFC/EARG	<i>Triturus cristatus</i>	amphibian	Warty Newt / Great Crested Newt	Biodiversity Action Plan UK list of priority species: Priority Species, Biodiversity Lists - England: England NERC S.41, Essex BAP: EBAP	Brentwood, cm13 5nf (pinpoint)	TQ595938	1	2012
EFC/EARG	<i>Triturus cristatus</i>	amphibian	Warty Newt / Great Crested Newt	Biodiversity Action Plan UK list of priority species: Priority Species, Biodiversity Lists - England: England NERC S.41, Essex BAP: EBAP	The Rectory Little Warley	TQ599895	1	2003
EFC/EARG	<i>Triturus cristatus</i>	amphibian	Warty Newt / Great Crested Newt	Biodiversity Action Plan UK list of priority species: Priority Species, Biodiversity Lists - England: England NERC S.41, Essex BAP: EBAP	Brentwood	TQ616937	1	2015
EFC/EARG	<i>Triturus cristatus</i>	amphibian	Warty Newt / Great Crested Newt	Biodiversity Action Plan UK list of priority species: Priority Species, Biodiversity Lists - England: England NERC S.41, Essex BAP: EBAP	Hutton, Mosbach Gardens Pond	TQ616937	3	2016
EFC/EARG	<i>Triturus cristatus</i>	amphibian	Warty Newt / Great Crested Newt	Biodiversity Action Plan UK list of priority species: Priority Species, Biodiversity Lists - England: England NERC S.41, Essex BAP: EBAP	Brentwood	TQ608912	1	2016

EFC/EARG	<i>Triturus cristatus</i>	amphibian	Warty Newt / Great Crested Newt	Biodiversity Action Plan UK list of priority species: Priority Species, Biodiversity Lists - England: England NERC S.41, Essex BAP: EBAP	Ephemeral Pools Thorndon Country Park	TQ612910	1	2004
EFC/EARG	<i>Triturus cristatus</i>	amphibian	Warty Newt / Great Crested Newt	Biodiversity Action Plan UK list of priority species: Priority Species, Biodiversity Lists - England: England NERC S.41, Essex BAP: EBAP	Brentwood	TQ605916	3	2015
EFC/EARG	<i>Triturus cristatus</i>	amphibian	Warty Newt / Great Crested Newt	Biodiversity Action Plan UK list of priority species: Priority Species, Biodiversity Lists - England: England NERC S.41, Essex BAP: EBAP	Childerditch Wood	TQ611906	4	2006
EFC/EARG	<i>Triturus cristatus</i>	amphibian	Warty Newt / Great Crested Newt	Biodiversity Action Plan UK list of priority species: Priority Species, Biodiversity Lists - England: England NERC S.41, Essex BAP: EBAP	Thrift Wood, Brentwood	TQ612938	1	1985
EFC/EARG	<i>Triturus cristatus</i>	amphibian	Warty Newt / Great Crested Newt	Biodiversity Action Plan UK list of priority species: Priority Species, Biodiversity Lists - England: England NERC S.41, Essex BAP: EBAP	Brentwood	TQ616937	3	2014
Essex Birdwatching Society	<i>Turdus philomelos</i>	bird	Song Thrush	Biodiversity Action Plan UK list of priority species: Priority Species, Biodiversity Lists - England: England NERC S.41, Essex BAP: EBAP	Mill Wood	TQ6289	3	2014
Essex Birdwatching Society	<i>Turdus philomelos</i>	bird	Song Thrush	Biodiversity Action Plan UK list of priority species: Priority Species, Biodiversity Lists - England: England NERC S.41, Essex BAP: EBAP	Weald Rd, Brentwood	TQ5993	1	2014
Essex Birdwatching Society	<i>Turdus philomelos</i>	bird	Song Thrush	Biodiversity Action Plan UK list of priority species: Priority Species, Biodiversity Lists - England: England NERC S.41, Essex BAP: EBAP	Garden, 103 Shenfield Place, Brentwood	TQ6094	2	2014
Essex Birdwatching Society	<i>Turdus philomelos</i>	bird	Song Thrush	Biodiversity Action Plan UK list of priority species: Priority Species, Biodiversity Lists - England: England NERC S.41, Essex BAP: EBAP	Warley Place EWT	TQ5890	1	2014
Essex Birdwatching Society	<i>Turdus philomelos</i>	bird	Song Thrush	Biodiversity Action Plan UK list of priority species: Priority Species, Biodiversity Lists - England: England NERC S.41, Essex BAP: EBAP	Brentwood: Woodman Road	TQ5992	2	2013

Essex Birdwatching Society	<i>Turdus philomelos</i>	bird	Song Thrush	Biodiversity Action Plan UK list of priority species: Priority Species, Biodiversity Lists - England: England NERC S.41, Essex BAP: EBAP	Warley	TQ5992	1	2013
Essex Birdwatching Society	<i>Turdus philomelos</i>	bird	Song Thrush	Biodiversity Action Plan UK list of priority species: Priority Species, Biodiversity Lists - England: England NERC S.41, Essex BAP: EBAP	Thorndon CP (North)	TQ6091	2	2013
Essex Birdwatching Society	<i>Turdus philomelos</i>	bird	Song Thrush	Biodiversity Action Plan UK list of priority species: Priority Species, Biodiversity Lists - England: England NERC S.41, Essex BAP: EBAP	Weald Road, Brentwood	TQ5993	3	2013
Essex Birdwatching Society	<i>Turdus philomelos</i>	bird	Song Thrush	Biodiversity Action Plan UK list of priority species: Priority Species, Biodiversity Lists - England: England NERC S.41, Essex BAP: EBAP	garden, 61 Weald Rd, B'wood	TQ5993	1	2014
Essex Birdwatching Society	<i>Turdus philomelos</i>	bird	Song Thrush	Biodiversity Action Plan UK list of priority species: Priority Species, Biodiversity Lists - England: England NERC S.41, Essex BAP: EBAP	Warley, Donkey Lane Plantation	TQ5992	1	2013
Essex Birdwatching Society	<i>Turdus philomelos</i>	bird	Song Thrush	Biodiversity Action Plan UK list of priority species: Priority Species, Biodiversity Lists - England: England NERC S.41, Essex BAP: EBAP	Essex, Shenfield	TQ6094	1	2013
Essex Birdwatching Society	<i>Turdus philomelos</i>	bird	Song Thrush	Biodiversity Action Plan UK list of priority species: Priority Species, Biodiversity Lists - England: England NERC S.41, Essex BAP: EBAP	Warley Place	TQ5890	1	2014
Essex Birdwatching Society	<i>Turdus philomelos</i>	bird	Song Thrush	Biodiversity Action Plan UK list of priority species: Priority Species, Biodiversity Lists - England: England NERC S.41, Essex BAP: EBAP	61 Weald Road, Brentwood	TQ5993	1	2013
Essex Birdwatching Society	<i>Turdus philomelos</i>	bird	Song Thrush	Biodiversity Action Plan UK list of priority species: Priority Species, Biodiversity Lists - England: England NERC S.41, Essex BAP: EBAP	Thorndon CP (South)	TQ6290	6	2013
Essex Birdwatching Society	<i>Turdus torquatus</i>	bird	Ring Ouzel	Biodiversity Action Plan UK list of priority species: Priority Species, Biodiversity Lists - England: England NERC S.41	Thorndon CP	TQ6091	1	2014

Essex Field Club	<i>Tyria jacobaeae</i>	insect - moth	Cinnabar	Biodiversity Action Plan UK list of priority species: Priority Species, Biodiversity Lists - England: England NERC S.41	Thorndon Park,nr Brentwood	TQ605910	1	1974
Essex Field Club	<i>Tyria jacobaeae</i>	insect - moth	Cinnabar	Biodiversity Action Plan UK list of priority species: Priority Species, Biodiversity Lists - England: England NERC S.41	Little Warley Common	TQ606906	1	2011
Essex Field Club	<i>Tyria jacobaeae</i>	insect - moth	Cinnabar	Biodiversity Action Plan UK list of priority species: Priority Species, Biodiversity Lists - England: England NERC S.41	Ingrave,nr Brentwood	TQ623922	1	1968
Essex Field Club	<i>Tyria jacobaeae</i>	insect - moth	Cinnabar	Biodiversity Action Plan UK list of priority species: Priority Species, Biodiversity Lists - England: England NERC S.41	Ellen's Wood meadow, Great Warley	TQ599912	1	2013
Essex Field Club	<i>Tyria jacobaeae</i>	insect - moth	Cinnabar	Biodiversity Action Plan UK list of priority species: Priority Species, Biodiversity Lists - England: England NERC S.41	Warley CP	TQ584927	1	2011
Essex Field Club	<i>Tyria jacobaeae</i>	insect - moth	Cinnabar	Biodiversity Action Plan UK list of priority species: Priority Species, Biodiversity Lists - England: England NERC S.41	Thorndon Country Park,Brentwood	TQ605910	1	1973
Essex Field Club	<i>Tyria jacobaeae</i>	insect - moth	Cinnabar	Biodiversity Action Plan UK list of priority species: Priority Species, Biodiversity Lists - England: England NERC S.41	Little Warley Common	TQ606905	1	2013
Essex Field Club	<i>Tyria jacobaeae</i>	insect - moth	Cinnabar	Biodiversity Action Plan UK list of priority species: Priority Species, Biodiversity Lists - England: England NERC S.41	Great Warley	TQ594894	1	2011
Essex Field Club	<i>Tyria jacobaeae</i>	insect - moth	Cinnabar	Biodiversity Action Plan UK list of priority species: Priority Species, Biodiversity Lists - England: England NERC S.41	Brentwood: Honeypot Lane	TQ584936	1	2014
Essex Field Club	<i>Tyta luctuosa</i>	insect - moth	Four-spotted	Biodiversity Action Plan UK list of priority species: Priority Species, Biodiversity Lists - England: England NERC S.41	Ingrave,nr Brentwood	TQ623922	1	1972

Essex Field Club	<i>Watsonalla binaria</i>	insect - moth	Oak Hook-tip	Biodiversity Action Plan UK list of priority species: Priority Species, Biodiversity Lists - England: England NERC S.41	Thorndon Country Park North, Little Warley Common (mixed wood)	TQ605912	2	2010
Essex Field Club	<i>Watsonalla binaria</i>	insect - moth	Oak Hook-tip	Biodiversity Action Plan UK list of priority species: Priority Species, Biodiversity Lists - England: England NERC S.41	Thorndon Country Park, Brentwood	TQ605910	1	1973
Essex Field Club	<i>Watsonalla binaria</i>	insect - moth	Oak Hook-tip	Biodiversity Action Plan UK list of priority species: Priority Species, Biodiversity Lists - England: England NERC S.41	Ingrave, nr Brentwood	TQ623922	1	1960
Essex Field Club	<i>Watsonalla binaria</i>	insect - moth	Oak Hook-tip	Biodiversity Action Plan UK list of priority species: Priority Species, Biodiversity Lists - England: England NERC S.41	Thorndon Park, nr Brentwood	TQ605910	1	1974
Essex Field Club	<i>Xanthorhoe ferrugata</i>	insect - moth	Dark-barred Twin-spot Carpet	Biodiversity Action Plan UK list of priority species: Priority Species, Biodiversity Lists - England: England NERC S.41	Thorndon Park, nr Brentwood	TQ605910	1	1974
Essex Field Club	<i>Xanthorhoe ferrugata</i>	insect - moth	Dark-barred Twin-spot Carpet	Biodiversity Action Plan UK list of priority species: Priority Species, Biodiversity Lists - England: England NERC S.41	Thorndon Park, Childerditch Street	TQ612907	1	1979
Essex Field Club	<i>Xanthorhoe ferrugata</i>	insect - moth	Dark-barred Twin-spot Carpet	Biodiversity Action Plan UK list of priority species: Priority Species, Biodiversity Lists - England: England NERC S.41	Ingrave, nr Brentwood	TQ623922	1	1960
Essex Field Club	<i>Xanthorhoe ferrugata</i>	insect - moth	Dark-barred Twin-spot Carpet	Biodiversity Action Plan UK list of priority species: Priority Species, Biodiversity Lists - England: England NERC S.41	Thorndon Park, Childerditch Street	TQ614903	1	1974
Essex Field Club	<i>Xanthorhoe ferrugata</i>	insect - moth	Dark-barred Twin-spot Carpet	Biodiversity Action Plan UK list of priority species: Priority Species, Biodiversity Lists - England: England NERC S.41	Thorndon Country Park, Brentwood	TQ605910	1	1973
Essex Field Club	<i>Xestia castanea</i>	insect - moth	Neglected Rustic	Biodiversity Action Plan UK list of priority species: Priority Species, Biodiversity Lists - England: England NERC S.41	Thorndon Park, nr Brentwood	TQ605910	1	1974

## 21. Global & National Red List and Scarce Designations

### Red Data Book Species

National Red Data Book species are those falling within the Status categories defined in the British Red Data Books (Bratton, 1991; Shirt, 1987). These are internationally recognised species listed in the various Red Data Books published by, or under the auspices of, the International Union for the Conservation of Nature (IUCN). Species included may not be informally removed or transferred between categories. Nationally Endangered (RDB1) taxa are those considered to be in danger of extinction and whose survival is unlikely if the causal factors continue operating. These include species known from only a single locality since 1970, species restricted to habitats which are especially vulnerable, species which have shown a rapid and continuous decline in the last twenty years and are now estimated to exist in five or fewer ten km squares and species believed extinct but which would need protection if re-discovered. Nationally Vulnerable (RDB2) taxa are those that are believed likely to move into the Endangered category in the near future if the causal factors causing their decline continue operating. This includes species declining throughout their range, species in vulnerable habitats and species whose populations are low. Nationally Rare (RDB3) taxa are those with small populations that are not at present Endangered or Vulnerable, but are at risk. This includes species known or estimated to exist in only 15 or fewer post 1970 ten km squares. Insufficiently Known (RDBK) taxa are those suspected of falling into categories 1-3, but about which there is insufficient information to be certain.

Some families in Diptera (flies) have recently had new status reviews published (Falk, S.J. & Crossley, R., 2005; Falk, S.J. & Chandler, P., 2005). A brief outline of the revised IUCN criteria and their application, as summarised in these reviews, is given below.

#### **EXTINCT (EX)**

A taxon is Extinct when there is no reasonable doubt that the last individual has died.

#### **EXTINCT IN THE WILD (EW)**

A taxon is Extinct in the wild when it is known to survive only in cultivation, in captivity or as a naturalised population (or populations) well outside the past range. A taxon is presumed extinct in the wild when exhaustive surveys in known and/or expected habitat, at appropriate times (diurnal, seasonal, annual) throughout its range have failed to record an individual. Surveys should be over a time frame appropriate to the taxon's life cycle and life form.

#### **CRITICALLY ENDANGERED (CR)**

A taxon is Critically Endangered when it is facing an extremely high risk of extinction in the wild in the immediate future, as detailed by any of the criteria A to E. \*

#### **ENDANGERED (EN)**

A taxon is Endangered when it is not Critically Endangered but is facing a very high risk of extinction in the wild in the near future, as defined by any of the criteria A to E. \*

#### **VULNERABLE (VU)**

A taxon is Vulnerable when it is not Critically Endangered or Endangered but is facing a high risk of extinction in the wild in the medium term future, as defined by any of the criteria A to D. \*

#### **LOWER RISK (LR)**

A taxon is Lower Risk when it has been evaluated but does not satisfy the criteria for any of the categories Critically Endangered, Endangered or Vulnerable. Taxa included in the Lower Risk category can be separated into three sub-categories:

**Conservation Dependent (cd)**

Taxa which are the focus of a continuing taxon-specific or habitat-specific conservation programme targeted towards the taxon in question, the cessation of which would result in the taxon qualifying for one of the threatened categories above within a period of five years.

**Near Threatened (nt)**

Taxa which do not qualify for Lower Risk (Conservation Dependent), but which are close to qualifying for Vulnerable.

**Least Concern (lc)**

Taxa which do not qualify for Lower Risk (Conservation Dependent) or Lower Risk (Near Threatened).

**DATA DEFICIENT (DD)**

A taxon is Data Deficient when there is inadequate information to make a direct or indirect assessment of its risk of extinction based on its distribution and/or population status. A taxon in this category may be well studied, and its biology well known, but appropriate data on abundance and/or distribution are lacking. Data Deficient is therefore not a category of threat or Lower Risk. Listing of taxa in this category indicates that more information is required and acknowledges the possibility that future research will show that a threatened category is appropriate.

**NOT EVALUATED (NE)**

A taxon is Not Evaluated when it has not been assessed against the criteria.

**Nationally Scarce species**

The concept of Nationally Scarce (Notable) species was introduced by Ball (1986). They are species which are estimated to occur within the range of 16 to 100 ten-kilometre squares of the British National Grid system since 1970 and are subdivided as follows: Notable/Na refers to species estimated to occur within the range of 16 to 30 10-kilometre squares of the National Grid System. Notable/Nb refers to species estimated to occur within the range 31 to 100 10-kilometre squares of the National Grid System. Diptera (flies) and some Coleoptera (beetles) are not separated. Categorisations have been revised for various taxonomic groups including Araneae (spiders) in Merrett (1990), aculeate Hymenoptera in Falk (1991a), Coleoptera in Hyman & Parsons (1992, 1994), Diptera in Falk (1991b), Hemiptera in Kirby (1992) and Pyralidae (Lepidoptera) in Parsons (1993).

The concept of nationally scarce (Notable) species is unaltered in the new status reviews (e.g. Falk, S.J. & Crossley, R., 2005; Falk, S.J. & Chandler, P., 2005), but the status is now known as Scarce.

In a new national spider review a 'Watching Brief' category is included for some species where the data available suggest a greater level of threat, but there is uncertainty about the evidence of decline. There are also a number of much more widespread and common species where the data suggest strong declines may be occurring. These have placed these in the 'Watching Brief' category outside of the national status review, but these species should be specifically monitored in the future to understand their status more satisfactorily.

## National Status Species Table

Source	Taxon	Group	Vernacular	Status	Location	Position	Records	Latest
Essex Birdwatching Society	<i>Acanthis cabaret</i>	bird		Red data categories - birds (not based on IUCN criteria): Bird Population Status - red	Becket Close	TQ5991	1	2014
Essex Birdwatching Society	<i>Acanthis cabaret</i>	bird		Red data categories - birds (not based on IUCN criteria): Bird Population Status - red	Thorndon CP North	TQ6091	6	2014
Essex Birdwatching Society	<i>Acanthis cabaret</i>	bird		Red data categories - birds (not based on IUCN criteria): Bird Population Status - red	Chafford Gorges NR (EWT) (TQ596790)	TQ596790	1	2014
Essex Birdwatching Society	<i>Acanthis cabaret</i>	bird		Red data categories - birds (not based on IUCN criteria): Bird Population Status - red	Little Warley Common (TQ69 A)	TQ6191	1	2014
Essex Field Club	<i>Achaeearanea simulans</i>	spider (Araneae)		Rare and scarce species (not based on IUCN criteria) 1990: Nationally Notable	Thorndon Park North	TQ608908	2	1988
Essex Field Club	<i>Adiantum capillus-veneris</i>	fern	Maidenhair Fern	Rare and scarce species (not based on IUCN criteria): Nationally scarce	Brentwood C.P., Warley Place, Great Warley.	TQ5891	1	2014
Essex Birdwatching Society	<i>Alauda arvensis</i>	bird	Sky Lark	Red data categories - birds (not based on IUCN criteria): Bird Population Status - red	Thorndon CP (South)	TQ6290	2	2013
Essex Birdwatching Society	<i>Alauda arvensis</i>	bird	Sky Lark	Red data categories - birds (not based on IUCN criteria): Bird Population Status - red	Thorndon CP South	TQ6290	2	2014
Essex Birdwatching Society	<i>Alauda arvensis</i>	bird	Sky Lark	Red data categories - birds (not based on IUCN criteria): Bird Population Status - red	Mobile-TQ6391	TQ6391	1	2014
Essex Field Club	<i>Anaglyptus mysticus</i>	insect - beetle (Coleoptera)		Rare and scarce species (not based on IUCN criteria): Nationally Notable B	Thorndon Park, Mill Wood	TQ6289	1	1993
Essex Field Club	<i>Anagnota bicolor</i>	insect - true fly (Diptera)		Rare and scarce species (not based on IUCN criteria): Nationally Notable	Old Hall Pond	TQ6289	2	1978
Essex Birdwatching Society	<i>Anas clypeata</i>	bird	Northern Shoveler	Red data categories - birds (not based on IUCN criteria): Bird Population Status - amber	Thorndon CP South	TQ6290	4	2014
Essex Birdwatching Society	<i>Anas crecca</i>	bird	Eurasian Teal	Red data categories - birds (not based on IUCN criteria): Bird Population Status - amber	Thorndon CP South	TQ6290	2	2014
Essex Birdwatching Society	<i>Anas platyrhynchos</i>	bird	Mallard	Red data categories - birds (not based on IUCN criteria): Bird Population Status - amber	Thorndon CP (South)	TQ6290	1	2013



Essex Birdwatching Society	<i>Anas platyrhynchos</i>	bird	Mallard	Red data categories - birds (not based on IUCN criteria): Bird Population Status - amber	Warley Place Nature Reserve	TQ5891	1	2014
Essex Birdwatching Society	<i>Anas platyrhynchos</i>	bird	Mallard	Red data categories - birds (not based on IUCN criteria): Bird Population Status - amber	Thorndon CP North	TQ6091	2	2014
Essex Birdwatching Society	<i>Anas platyrhynchos</i>	bird	Mallard	Red data categories - birds (not based on IUCN criteria): Bird Population Status - amber	Mobile-TQ6289	TQ6289	1	2013
Essex Birdwatching Society	<i>Anas platyrhynchos</i>	bird	Mallard	Red data categories - birds (not based on IUCN criteria): Bird Population Status - amber	Thorndon CP South	TQ6290	6	2014
Essex Birdwatching Society	<i>Anas strepera</i>	bird	Gadwall	Red data categories - birds (not based on IUCN criteria): Bird Population Status - amber	Thorndon CP (South)	TQ6290	1	2013
Essex Field Club	<i>Andrena varians</i>	insect - hymenopteran	a mining bee	Rare and scarce species (not based on IUCN criteria): Nationally Notable B	Thorndon Park South, Menagerie Plantation	TQ6290	1	1993
Essex Field Club	<i>Antherophagus silaceus</i>	insect - beetle (Coleoptera)		Rare and scarce species (not based on IUCN criteria): Nationally Notable B	Southfields Washlands LoWS (seasonally wet)	TQ622892	1	2011
Essex Birdwatching Society	<i>Anthus pratensis</i>	bird	Meadow Pipit	Red data categories - birds (not based on IUCN criteria): Bird Population Status - amber	Thorndon CP North	TQ6091	2	2014
Essex Birdwatching Society	<i>Anthus pratensis</i>	bird	Meadow Pipit	Red data categories - birds (not based on IUCN criteria): Bird Population Status - amber	Mill Wood	TQ6289	1	2014
Essex Birdwatching Society	<i>Anthus pratensis</i>	bird	Meadow Pipit	Red data categories - birds (not based on IUCN criteria): Bird Population Status - amber	Thorndon CP South	TQ6290	2	2014
Essex Birdwatching Society	<i>Anthus pratensis</i>	bird	Meadow Pipit	Red data categories - birds (not based on IUCN criteria): Bird Population Status - amber	Thorndon CP (South)	TQ6290	4	2013
Essex Birdwatching Society	<i>Anthus trivialis</i>	bird	Tree Pipit	Red data categories - birds (not based on IUCN criteria): Bird Population Status - red	Mill Wood	TQ6289	1	2014
Essex Birdwatching Society	<i>Anthus trivialis</i>	bird	Tree Pipit	Red data categories - birds (not based on IUCN criteria): Bird Population Status - red	South Weald, Calcott Hall Farm	TQ5894	1	2014
Essex Birdwatching Society	<i>Apus apus</i>	bird	Common Swift	Red data categories - birds (not based on IUCN criteria): Bird Population Status - amber	Park Rd, Brentwood	TQ5993	1	2014

Essex Birdwatching Society	<i>Apus apus</i>	bird	Common Swift	Red data categories - birds (not based on IUCN criteria): Bird Population Status - amber	over Weald Road	TQ5893	1	2013
Essex Birdwatching Society	<i>Apus apus</i>	bird	Common Swift	Red data categories - birds (not based on IUCN criteria): Bird Population Status - amber	Park & Weald Roads, Brentwood	TQ5893	1	2013
Essex Birdwatching Society	<i>Apus apus</i>	bird	Common Swift	Red data categories - birds (not based on IUCN criteria): Bird Population Status - amber	Garden, 103 Shenfield Place, Brentwood	TQ6094	1	2014
Essex Field Club	<i>Araniella inconspicua</i>	spider (Araneae)		Rare and scarce species (not based on IUCN criteria) 1990: Nationally Notable, Rare and scarce species (not based on IUCN criteria) 2012: pNationally Scarce A	Thorndon Park South, Menagerie Plantation	TQ6290	1	1993
Essex Field Club	<i>Araniella inconspicua</i>	spider (Araneae)		Rare and scarce species (not based on IUCN criteria) 1990: Nationally Notable, Rare and scarce species (not based on IUCN criteria) 2012: pNationally Scarce A	Thorndon Park South, Menagerie Plantation	TQ6290	1	1993
Essex Field Club	<i>Araniella inconspicua</i>	spider (Araneae)		Rare and scarce species (not based on IUCN criteria) 1990: Nationally Notable, Rare and scarce species (not based on IUCN criteria) 2012: pNationally Scarce A	Thorndon Park North	TQ608908	2	1987
Essex Field Club	<i>Asteia elegantula</i>	insect - true fly (Diptera)		Red Listing based on pre 1994 IUCN guidelines: Vulnerable	Thorndon Park (centroid)	TQ6091	1	1989
Essex Field Club	<i>Atomaria puncticollis</i>	insect - beetle (Coleoptera)		Red Listing based on pre 1994 IUCN guidelines: IUCN (pre 1994) - Insufficiently known	Warley Place	TQ583909	1	1983
Essex Field Club	<i>Aulonium trisulcus</i>	insect - beetle (Coleoptera)		Rare and scarce species (not based on IUCN criteria): Nationally Notable A	Thorndon Park Forest	TQ608912	1	1983
Essex Field Club	<i>Brachyopa insensilis</i>	insect - true fly (Diptera)	a hoverfly	Rare and scarce species (not based on IUCN criteria): Nationally Notable	Thorndon Country Park	TQ6290	1	1988
Essex Field Club	<i>Brachyopa insensilis</i>	insect - true fly (Diptera)	a hoverfly	Rare and scarce species (not based on IUCN criteria): Nationally Notable	Thorndon Park	TQ6289	1	1988
Essex Field Club	<i>Brachyopa insensilis</i>	insect - true fly (Diptera)	a hoverfly	Rare and scarce species (not based on IUCN criteria): Nationally Notable	Thorndon Country Park	TQ6289	1	1988
Essex Field Club	<i>Brachyopa insensilis</i>	insect - true fly (Diptera)	a hoverfly	Rare and scarce species (not based on IUCN criteria): Nationally Notable	Thorndon Park	TQ6290	1	1988
Essex Field Club	<i>Bromus secalinus</i>	flowering plant	Rye Brome	Rare and scarce species (not based on IUCN criteria): Nationally scarce, Red listing based on 2001 IUCN guidelines: Vulnerable	Brentwood: Little Warley Hall Lane and Childerditch	TQ6089	1	2015

Essex Field Club	<i>Buxus sempervirens</i>	flowering plant	Box	Rare and scarce species (not based on IUCN criteria): Nationally rare, Red listing based on 2001 IUCN guidelines: Data Deficient	Brentwood C.P., Warley Place, Great Warley.	TQ5891	1	2014
Essex Field Club	<i>Buxus sempervirens</i>	flowering plant	Box	Rare and scarce species (not based on IUCN criteria): Nationally rare, Red listing based on 2001 IUCN guidelines: Data Deficient	Brentwood: Hole Farm and St Mary the Virgin	TQ5889	1	2014
Essex Field Club	<i>Buxus sempervirens</i>	flowering plant	Box	Rare and scarce species (not based on IUCN criteria): Nationally rare, Red listing based on 2001 IUCN guidelines: Data Deficient	Brentwood C.P., Great Warley, Warley Place	TQ5890	1	2014
Essex Field Club	<i>Cardamine bulbifera</i>	flowering plant	Coralroot	Rare and scarce species (not based on IUCN criteria): Nationally scarce	Brentwood C.P., Warley Place, Great Warley.	TQ5891	1	2012
Essex Field Club	<i>Cardamine impatiens</i>	flowering plant	Narrow-leaved Bitter-cress	Rare and scarce species (not based on IUCN criteria): Nationally scarce, Red listing based on 2001 IUCN guidelines: Near Threatened	Brentwood C.P., Warley Place, Great Warley.	TQ5891	1	2014
Essex Field Club	<i>Ceratinopsis stativa</i>	spider (Araneae)		Rare and scarce species (not based on IUCN criteria) 2012: pNationally Scarce B	Thorndon Park North	TQ605907	5	1987
Essex Field Club	<i>Cercidia prominens</i>	spider (Araneae)		Rare and scarce species (not based on IUCN criteria) 2012: pNationally Scarce B (Watching brief)	Thorndon Park North	TQ616913	2	1988
Essex Birdwatching Society	<i>Chroicocephalus ridibundus</i>	bird	Common Black-headed Gull	Red data categories - birds (not based on IUCN criteria): Bird Population Status - amber	Becket Close	TQ5991	1	2014
Essex Birdwatching Society	<i>Chroicocephalus ridibundus</i>	bird	Common Black-headed Gull	Red data categories - birds (not based on IUCN criteria): Bird Population Status - amber	Thorndon CP South	TQ6290	8	2014
Essex Field Club	<i>Coenonympha pamphilus</i>	insect - butterfly	Small Heath	Red listing based on 2001 IUCN guidelines: Near Threatened	Thorndon CP	TQ6090	2	1996
Essex Field Club	<i>Coenonympha pamphilus</i>	insect - butterfly	Small Heath	Red listing based on 2001 IUCN guidelines: Near Threatened	Thorndon CP: The Old Park (plantation)	TQ623905	1	2013
Essex Field Club	<i>Coenonympha pamphilus</i>	insect - butterfly	Small Heath	Red listing based on 2001 IUCN guidelines: Near Threatened	Thorndon CP (South)	TQ618896	1	2013
Essex Field Club	<i>Coenonympha pamphilus</i>	insect - butterfly	Small Heath	Red listing based on 2001 IUCN guidelines: Near Threatened	Little Warley Common	TQ606907	1	1994
Essex Field Club	<i>Coenonympha pamphilus</i>	insect - butterfly	Small Heath	Red listing based on 2001 IUCN guidelines: Near Threatened	Thorndon CP: Jury Hill	TQ618893	1	2013

Essex Field Club	<i>Coenonympha pamphilus</i>	insect - butterfly	Small Heath	Red listing based on 2001 IUCN guidelines: Near Threatened	Thorndon CP	TQ6190	1	1990
Essex Field Club	<i>Coenonympha pamphilus</i>	insect - butterfly	Small Heath	Red listing based on 2001 IUCN guidelines: Near Threatened	Little Warley Common	TQ605906	1	2010
Essex Field Club	<i>Coenonympha pamphilus</i>	insect - butterfly	Small Heath	Red listing based on 2001 IUCN guidelines: Near Threatened	Thorndon CP: heathland restoration area	TQ611911	1	2013
Essex Field Club	<i>Coenonympha pamphilus</i>	insect - butterfly	Small Heath	Red listing based on 2001 IUCN guidelines: Near Threatened	Thorndon CP	TQ618894	1	2011
Essex Field Club	<i>Coenonympha pamphilus</i>	insect - butterfly	Small Heath	Red listing based on 2001 IUCN guidelines: Near Threatened	Hall Wood & Ingrave Hall, Ingrave	TQ69G	1	1995
Essex Field Club	<i>Coenonympha pamphilus</i>	insect - butterfly	Small Heath	Red listing based on 2001 IUCN guidelines: Near Threatened	Thorndon CP: Childerditch Common	TQ610904	1	2013
Essex Field Club	<i>Coenonympha pamphilus</i>	insect - butterfly	Small Heath	Red listing based on 2001 IUCN guidelines: Near Threatened	Thorndon CP	TQ6091	1	1993
Essex Field Club	<i>Coenonympha pamphilus</i>	insect - butterfly	Small Heath	Red listing based on 2001 IUCN guidelines: Near Threatened	10 Hogarth Avenue, Brentwood, Essex CM15	TQ6093	4	1993
Essex Field Club	<i>Coenonympha pamphilus</i>	insect - butterfly	Small Heath	Red listing based on 2001 IUCN guidelines: Near Threatened	Thorndon CP (South)	TQ618898	1	2013
Essex Field Club	<i>Coenonympha pamphilus</i>	insect - butterfly	Small Heath	Red listing based on 2001 IUCN guidelines: Near Threatened	Little Warley Common	TQ607905	3	2015
Essex Field Club	<i>Coenonympha pamphilus</i>	insect - butterfly	Small Heath	Red listing based on 2001 IUCN guidelines: Near Threatened	Thorndon CP: South	TQ6289	1	1990
Essex Field Club	<i>Coenonympha pamphilus</i>	insect - butterfly	Small Heath	Red listing based on 2001 IUCN guidelines: Near Threatened	Thorndon CP	TQ69A	1	1995
Essex Field Club	<i>Coenonympha pamphilus</i>	insect - butterfly	Small Heath	Red listing based on 2001 IUCN guidelines: Near Threatened	Little Warley Common	TQ606906	1	1993
Essex Field Club	<i>Coenonympha pamphilus</i>	insect - butterfly	Small Heath	Red listing based on 2001 IUCN guidelines: Near Threatened	Thorndon CP: heathland restoration area	TQ612911	2	2012
Essex Field Club	<i>Coenonympha pamphilus</i>	insect - butterfly	Small Heath	Red listing based on 2001 IUCN guidelines: Near Threatened	Thorndon CP	TQ618898	1	2011
Essex Field Club	<i>Coenonympha pamphilus</i>	insect - butterfly	Small Heath	Red listing based on 2001 IUCN guidelines: Near Threatened	Jury Hill, Brentwood	TQ618896	1	1993
Essex Field Club	<i>Coenonympha pamphilus</i>	insect - butterfly	Small Heath	Red listing based on 2001 IUCN guidelines: Near Threatened	Thorndon CP: Childerditch Ponds	TQ613905	26	1986
Essex Field Club	<i>Coenonympha pamphilus</i>	insect - butterfly	Small Heath	Red listing based on 2001 IUCN guidelines: Near Threatened	Thorndon CP	TQ616917	1	2012

Essex Field Club	<i>Coenonympha pamphilus</i>	insect - butterfly	Small Heath	Red listing based on 2001 IUCN guidelines: Near Threatened	Great Warley Area	TQ59V	1	1999
Essex Field Club	<i>Coenonympha pamphilus</i>	insect - butterfly	Small Heath	Red listing based on 2001 IUCN guidelines: Near Threatened	Thorndon CP: Childerditch Common	TQ609906	4	2011
Essex Field Club	<i>Colchicum autumnale</i>	flowering plant	Meadow Saffron	Red listing based on 2001 IUCN guidelines: Near Threatened	Brentwood C.P., Warley Place, Great Warley.	TQ5891	1	2014
Essex Birdwatching Society	<i>Columba oenas</i>	bird	Stock Dove	Red data categories - birds (not based on IUCN criteria): Bird Population Status - amber	Warley	TQ5992	1	2013
Essex Birdwatching Society	<i>Columba oenas</i>	bird	Stock Dove	Red data categories - birds (not based on IUCN criteria): Bird Population Status - amber	Mill Wood	TQ6289	2	2014
Essex Field Club	<i>Criorhina asilica</i>	insect - true fly (Diptera)	a hoverfly	Rare and scarce species (not based on IUCN criteria): Nationally Notable	Thorndon Country Park, Mill Wood	TQ6289	1	1993
Essex Field Club	<i>Criorhina asilica</i>	insect - true fly (Diptera)	a hoverfly	Rare and scarce species (not based on IUCN criteria): Nationally Notable	Thorndon Park South	TQ6289	1	1994
Essex Field Club	<i>Criorhina asilica</i>	insect - true fly (Diptera)	a hoverfly	Rare and scarce species (not based on IUCN criteria): Nationally Notable	Thorndon Park South, Mill Wood	TQ6289	2	1993
Essex Field Club	<i>Cyperus longus</i>	flowering plant	Galingale	Rare and scarce species (not based on IUCN criteria): Nationally scarce, Red listing based on 2001 IUCN guidelines: Near Threatened	Shenfield Common, southern edge	TQ6093	1	2011
Essex Field Club	<i>Cyperus longus</i>	flowering plant	Galingale	Rare and scarce species (not based on IUCN criteria): Nationally scarce, Red listing based on 2001 IUCN guidelines: Near Threatened	Brentwood Central	TQ5993	1	2009
Essex Field Club	<i>Cyperus longus</i>	flowering plant	Galingale	Rare and scarce species (not based on IUCN criteria): Nationally scarce, Red listing based on 2001 IUCN guidelines: Near Threatened	Shenfield Common pond	TQ6093	1	2003
Essex Birdwatching Society	<i>Delichon urbicum</i>	bird	Common House Martin	Red data categories - birds (not based on IUCN criteria): Bird Population Status - amber	Mill Wood	TQ6289	1	2014
Essex Birdwatching Society	<i>Delichon urbicum</i>	bird	Common House Martin	Red data categories - birds (not based on IUCN criteria): Bird Population Status - amber	Thorndon CP (South)	TQ6290	3	2013
Essex Birdwatching Society	<i>Delichon urbicum</i>	bird	Common House Martin	Red data categories - birds (not based on IUCN criteria): Bird Population Status - amber	South Weald, Calcott Hall Farm	TQ5894	1	2014

Essex Birdwatching Society	<i>Delichon urbicum</i>	bird	Common House Martin	Red data categories - birds (not based on IUCN criteria): Bird Population Status - amber	Mobile-TQ6190	TQ6190	1	2013
Essex Birdwatching Society	<i>Delichon urbicum</i>	bird	Common House Martin	Red data categories - birds (not based on IUCN criteria): Bird Population Status - amber	Great Warley	TQ5992	1	2013
Essex Birdwatching Society	<i>Delichon urbicum</i>	bird	Common House Martin	Red data categories - birds (not based on IUCN criteria): Bird Population Status - amber	Thorndon CP North	TQ6091	2	2014
Essex Birdwatching Society	<i>Delichon urbicum</i>	bird	Common House Martin	Red data categories - birds (not based on IUCN criteria): Bird Population Status - amber	Thorndon CP (North)	TQ6091	1	2013
Essex Birdwatching Society	<i>Delichon urbicum</i>	bird	Common House Martin	Red data categories - birds (not based on IUCN criteria): Bird Population Status - amber	North Ockendon	TQ5894	1	2013
Essex Birdwatching Society	<i>Dendrocopos minor</i>	bird	Lesser Spotted Woodpecker	Red data categories - birds (not based on IUCN criteria): Bird Population Status - red	Thorndon CP North	TQ6091	3	2014
Essex Birdwatching Society	<i>Dendrocopos minor</i>	bird	Lesser Spotted Woodpecker	Red data categories - birds (not based on IUCN criteria): Bird Population Status - red	Thorndon CP (North)	TQ6091	1	2013
Essex Birdwatching Society	<i>Dendrocopos minor</i>	bird	Lesser Spotted Woodpecker	Red data categories - birds (not based on IUCN criteria): Bird Population Status - red	Thorndon CP (South)	TQ6290	1	2013
Essex Birdwatching Society	<i>Dendrocopos minor</i>	bird	Lesser Spotted Woodpecker	Red data categories - birds (not based on IUCN criteria): Bird Population Status - red	Hutton Mount	TQ6194	1	2013
Essex Field Club	<i>Didymodon rigidulus</i>	moss	Rigid Beard-moss	Rare and scarce species (not based on IUCN criteria): Nationally rare, Red listing based on 2001 IUCN guidelines: Data Deficient	Ingrave Church	TQ623920	1	1991
Essex Field Club	<i>Dolichovespula media</i>	insect - hymenopteran	a social wasp	Rare and scarce species (not based on IUCN criteria): Nationally Notable A	Thorndon Park North, Childerditch Pond	TQ613903	1	1994
Essex Field Club	<i>Dolichovespula saxonica</i>	insect - hymenopteran	a social wasp	Red Listing based on pre 1994 IUCN guidelines: IUCN (pre 1994) - Insufficiently known	Thorndon Park North, Childerditch Pond	TQ613903	1	1994
Essex Field Club	<i>Eilema complana</i>	insect - moth	Scarce Footman	Red Listing based on pre 1994 IUCN guidelines: Rare	Thorndon Park,nr Brentwood	TQ605910	1	1974
Essex Field Club	<i>Eilema complana</i>	insect - moth	Scarce Footman	Red Listing based on pre 1994 IUCN guidelines: Rare	Ingrave,nr Brentwood	TQ623922	1	1960
Essex Field Club	<i>Eilema complana</i>	insect - moth	Scarce Footman	Red Listing based on pre 1994 IUCN guidelines: Rare	Thorndon Country Park,Brentwood	TQ605910	1	1973

Essex Birdwatching Society	<i>Emberiza citrinella</i>	bird	Yellowhammer	Red data categories - birds (not based on IUCN criteria): Bird Population Status - red	Mobile-TQ6392	TQ6392	1	2014
Essex Birdwatching Society	<i>Emberiza citrinella</i>	bird	Yellowhammer	Red data categories - birds (not based on IUCN criteria): Bird Population Status - red	Thorndon CP (South)	TQ6290	2	2013
Essex Birdwatching Society	<i>Falco tinnunculus</i>	bird	Common Kestrel	Red data categories - birds (not based on IUCN criteria): Bird Population Status - amber	Thorndon CP South	TQ6290	14	2014
Essex Birdwatching Society	<i>Falco tinnunculus</i>	bird	Common Kestrel	Red data categories - birds (not based on IUCN criteria): Bird Population Status - amber	Little Warley Common (TQ69 A)	TQ6191	1	2014
Essex Birdwatching Society	<i>Falco tinnunculus</i>	bird	Common Kestrel	Red data categories - birds (not based on IUCN criteria): Bird Population Status - amber	Thorndon CP (South)	TQ6290	1	2013
Essex Field Club	<i>Filago vulgaris</i>	flowering plant	Common Cudweed	Red listing based on 2001 IUCN guidelines: Near Threatened	Brentwood Central	TQ5993	1	2009
Essex Field Club	<i>Fritillaria meleagris</i>	flowering plant	Fritillary	Rare and scarce species (not based on IUCN criteria): Nationally scarce	Brentwood C.P., Warley Place, Great Warley.	TQ5891	1	2015
Essex Birdwatching Society	<i>Gallinago gallinago</i>	bird	Common Snipe	Red data categories - birds (not based on IUCN criteria): Bird Population Status - amber	Thorndon CP North	TQ6091	2	2014
Essex Field Club	<i>Gasterophilus intestinalis</i>	insect - true fly (Diptera)		Rare and scarce species (not based on IUCN criteria): Nationally Notable	Warley	TQ5990	1	1987
Essex Field Club	<i>Gongylidiellum latebricola</i>	spider (Araneae)		Rare and scarce species (not based on IUCN criteria) 2012: pNationally Scarce B (Watching brief)	Thorndon Park North, Childerditch Wood	TQ611907	1	1989
Essex Field Club	<i>Gongylidiellum latebricola</i>	spider (Araneae)		Rare and scarce species (not based on IUCN criteria) 2012: pNationally Scarce B (Watching brief)	Thorndon Park North (DECID WOODS)	TQ609908	1	1986
Essex Field Club	<i>Gongylidiellum latebricola</i>	spider (Araneae)		Rare and scarce species (not based on IUCN criteria) 2012: pNationally Scarce B (Watching brief)	Thorndon Park North, Childerditch Wood	TQ611907	1	1989
Essex Field Club	<i>Gongylidiellum latebricola</i>	spider (Araneae)		Rare and scarce species (not based on IUCN criteria) 2012: pNationally Scarce B (Watching brief)	Thorndon Park North	TQ609908	1	1986
Essex Field Club	<i>Hypochaeris maculata</i>	flowering plant	Spotted Cat's-ear	Rare and scarce species (not based on IUCN criteria): Nationally rare, Red listing based on 2001 IUCN guidelines: Near Threatened	Childerditch Common	TQ606906	1	1981

Essex Birdwatching Society	<i>Larus argentatus</i>	bird	Herring Gull	Red data categories - birds (not based on IUCN criteria): Bird Population Status - red	Becket Close	TQ5991	1	2014
Essex Birdwatching Society	<i>Larus argentatus</i>	bird	Herring Gull	Red data categories - birds (not based on IUCN criteria): Bird Population Status - red	Mill Wood	TQ6289	1	2014
Essex Birdwatching Society	<i>Larus canus</i>	bird	Mew Gull	Red data categories - birds (not based on IUCN criteria): Bird Population Status - amber	Thorndon CP (North)	TQ6091	2	2013
Essex Birdwatching Society	<i>Larus canus</i>	bird	Mew Gull	Red data categories - birds (not based on IUCN criteria): Bird Population Status - amber	Thorndon CP South	TQ6290	2	2014
Essex Birdwatching Society	<i>Larus canus</i>	bird	Mew Gull	Red data categories - birds (not based on IUCN criteria): Bird Population Status - amber	Mill Wood	TQ6289	1	2014
Essex Birdwatching Society	<i>Larus fuscus</i>	bird	Lesser Black-backed Gull	Red data categories - birds (not based on IUCN criteria): Bird Population Status - amber	Mill Wood	TQ6289	1	2014
Essex Birdwatching Society	<i>Larus fuscus</i>	bird	Lesser Black-backed Gull	Red data categories - birds (not based on IUCN criteria): Bird Population Status - amber	Warley Place Nature Reserve	TQ5891	1	2014
Essex Field Club	<i>Lasioglossum malachurum</i>	insect - hymenopteran	a mining bee	Rare and scarce species (not based on IUCN criteria): Nationally Notable B	Warley Park Golf Club NW	TQ597906	1	1998
Essex Field Club	<i>Lasioglossum malachurum</i>	insect - hymenopteran	a mining bee	Rare and scarce species (not based on IUCN criteria): Nationally Notable B	Warley Park Golf Club, Nw	TQ597906	1	1998
Essex Field Club	<i>Lasiommata megera</i>	insect - butterfly	Wall	Red listing based on 2001 IUCN guidelines: Near Threatened	17 North Road Avenue, Brentwood, Essex CM14 4XQ	TQ5893	1	1991
Essex Field Club	<i>Lasiommata megera</i>	insect - butterfly	Wall	Red listing based on 2001 IUCN guidelines: Near Threatened	Thorndon CP: South	TQ69F	1	1990
Essex Field Club	<i>Lasiommata megera</i>	insect - butterfly	Wall	Red listing based on 2001 IUCN guidelines: Near Threatened	Thorndon CP: Childerditch Ponds	TQ613905	7	1984
Essex Field Club	<i>Lasiommata megera</i>	insect - butterfly	Wall	Red listing based on 2001 IUCN guidelines: Near Threatened	Little Warley Common	TQ606907	1	1994
Essex Field Club	<i>Lasiommata megera</i>	insect - butterfly	Wall	Red listing based on 2001 IUCN guidelines: Near Threatened	Jury Hill, Brentwood	TQ618896	1	1993
Essex Field Club	<i>Lasiommata megera</i>	insect - butterfly	Wall	Red listing based on 2001 IUCN guidelines: Near Threatened	Thorndon CP: South	TQ6289	1	1990
Essex Field Club	<i>Lasiommata megera</i>	insect - butterfly	Wall	Red listing based on 2001 IUCN guidelines: Near Threatened	Red Roofs,, Hook End Road, Hook End, Brentwood, Essex CM15 0HB	TQ6292	2	1992



Essex Field Club	<i>Lasiommata megera</i>	insect - butterfly	Wall	Red listing based on 2001 IUCN guidelines: Near Threatened	Little Warley Common	TQ606906	1	1993
Essex Field Club	<i>Lasius brunneus</i>	insect - hymenopteran	an ant	Rare and scarce species (not based on IUCN criteria): Nationally Notable A	Warley Park Golf Club NE	TQ602903	1	1998
Essex Field Club	<i>Lasius brunneus</i>	insect - hymenopteran	an ant	Rare and scarce species (not based on IUCN criteria): Nationally Notable A	Thorndon Park South, Mill Wood	TQ629895	1	1993
Essex Field Club	<i>Lasius brunneus</i>	insect - hymenopteran	an ant	Rare and scarce species (not based on IUCN criteria): Nationally Notable A	Thorndon Park South, Menagerie Plantation	TQ6290	1	1993
Essex Field Club	<i>Lasius brunneus</i>	insect - hymenopteran	an ant	Rare and scarce species (not based on IUCN criteria): Nationally Notable A	Warley Park Golf Club, Nw	TQ597906	1	1998
Essex Field Club	<i>Lasius brunneus</i>	insect - hymenopteran	an ant	Rare and scarce species (not based on IUCN criteria): Nationally Notable A	Thorndon Park	TQ609908	1	1987
Essex Field Club	<i>Lasius brunneus</i>	insect - hymenopteran	an ant	Rare and scarce species (not based on IUCN criteria): Nationally Notable A	Warley Park Golf Club NW	TQ597906	1	1998
Essex Field Club	<i>Lasius brunneus</i>	insect - hymenopteran	an ant	Rare and scarce species (not based on IUCN criteria): Nationally Notable A	Thorndon Park, Childerditch Wood	TQ611907	1	1989
Essex Field Club	<i>Lasius brunneus</i>	insect - hymenopteran	an ant	Rare and scarce species (not based on IUCN criteria): Nationally Notable A	Thorndon Park South, Mill Wood	TQ627896	1	1993
Essex Field Club	<i>Lasius brunneus</i>	insect - hymenopteran	an ant	Rare and scarce species (not based on IUCN criteria): Nationally Notable A	Warley Place	TQ583909	1	1999
Essex Field Club	<i>Lasius brunneus</i>	insect - hymenopteran	an ant	Rare and scarce species (not based on IUCN criteria): Nationally Notable A	Thorndon Park North	TQ611908	1	1987
Essex Field Club	<i>Lasius brunneus</i>	insect - hymenopteran	an ant	Rare and scarce species (not based on IUCN criteria): Nationally Notable A	Warley Park Golf Club, Ne	TQ602903	1	1998
Essex Field Club	<i>Lasius brunneus</i>	insect - hymenopteran	an ant	Rare and scarce species (not based on IUCN criteria): Nationally Notable A	Holdens Wood, Warley	TQ5991	1	1998
Essex Field Club	<i>Limenitis camilla</i>	insect - butterfly	White Admiral	Red listing based on 2001 IUCN guidelines: Vulnerable	Thorndon CP: North	TQ6091	1	1999
Essex Field Club	<i>Limenitis camilla</i>	insect - butterfly	White Admiral	Red listing based on 2001 IUCN guidelines: Vulnerable	Ingrave: CM13 3	TQ6291	1	2014
Essex Field Club	<i>Limenitis camilla</i>	insect - butterfly	White Admiral	Red listing based on 2001 IUCN guidelines: Vulnerable	Thorndon CP: North	TQ610908	1	1996
Essex Field Club	<i>Limenitis camilla</i>	insect - butterfly	White Admiral	Red listing based on 2001 IUCN guidelines: Vulnerable	Thorndon CP: Childerditch Common	TQ608907	1	2015
Essex Field Club	<i>Limonia nigropunctata</i>	insect - true fly (Diptera)		Red Listing based on pre 1994 IUCN guidelines: Rare	Thorndon Park, Mill Wood	TQ6289	1	1994
Essex Field Club	<i>Limonia trivittata</i>	insect - true fly (Diptera)		Rare and scarce species (not based on IUCN criteria): Nationally Notable	Thorndon Park	TQ6290	1	1994
Essex Birdwatching Society	<i>Luscinia megarhynchos</i>	bird	Common Nightingale	Red data categories - birds (not based on IUCN criteria): Bird Population Status - amber	Warley Place	TQ5890	1	2014

Essex Field Club	<i>Macronychia striginervis</i>	insect - true fly (Diptera)		Rare and scarce species (not based on IUCN criteria): Nationally Notable	Brentwood (garden)	TQ59921	1	2000
Essex Field Club	<i>Marpissa muscosa</i>	spider (Araneae)		Rare and scarce species (not based on IUCN criteria) 1990: Nationally Notable, Rare and scarce species (not based on IUCN criteria) 2012: pNationally Scarce B	Thorndon Park South	TQ6289	2	1990
Essex Field Club	<i>Meconopsis cambrica</i>	flowering plant	Welsh Poppy	Rare and scarce species (not based on IUCN criteria): Nationally scarce	Brentwood Central	TQ5993	1	2009
Essex Field Club	<i>Meconopsis cambrica</i>	flowering plant	Welsh Poppy	Rare and scarce species (not based on IUCN criteria): Nationally scarce	Brentwood C.P., Great Warley, Warley Place	TQ5890	1	2014
Essex Field Club	<i>Meconopsis cambrica</i>	flowering plant	Welsh Poppy	Rare and scarce species (not based on IUCN criteria): Nationally scarce	Brentwood C.P., Warley Place, Great Warley.	TQ5891	1	2014
Essex Field Club	<i>Moebelia penicillata</i>	spider (Araneae)		Rare and scarce species (not based on IUCN criteria) 2012: pNationally Scarce B (Watching brief)	Thorndon Park North	TQ608908	3	1988
Essex Birdwatching Society	<i>Motacilla cinerea</i>	bird	Grey Wagtail	Red data categories - birds (not based on IUCN criteria): Bird Population Status - amber	Warley	TQ5992	1	2013
Essex Birdwatching Society	<i>Motacilla cinerea</i>	bird	Grey Wagtail	Red data categories - birds (not based on IUCN criteria): Bird Population Status - amber	Mill Wood	TQ6289	1	2014
Essex Birdwatching Society	<i>Motacilla cinerea</i>	bird	Grey Wagtail	Red data categories - birds (not based on IUCN criteria): Bird Population Status - amber	Brentwood Town Centre	TQ5993	1	2014
Essex Birdwatching Society	<i>Motacilla cinerea</i>	bird	Grey Wagtail	Red data categories - birds (not based on IUCN criteria): Bird Population Status - amber	Warley Place	TQ5890	1	2013
Essex Birdwatching Society	<i>Motacilla cinerea</i>	bird	Grey Wagtail	Red data categories - birds (not based on IUCN criteria): Bird Population Status - amber	Thorndon CP South	TQ6290	2	2014
Essex Birdwatching Society	<i>Motacilla cinerea</i>	bird	Grey Wagtail	Red data categories - birds (not based on IUCN criteria): Bird Population Status - amber	Essex, Hart's Wood and area	TQ6092	1	2014
Essex Birdwatching Society	<i>Motacilla flava</i>	bird	Yellow Wagtail	Red data categories - birds (not based on IUCN criteria): Bird Population Status - red	Mill Wood	TQ6289	1	2014
Essex Birdwatching Society	<i>Muscicapa striata</i>	bird	Spotted Flycatcher	Red data categories - birds (not based on IUCN criteria): Bird Population Status - red	Weald Park, Brentwood, Essex	TQ5894	1	2014

Essex Field Club	<i>Neoascia geniculata</i>	insect - true fly (Diptera)	a hoverfly	Rare and scarce species (not based on IUCN criteria): Nationally Notable	Thorndon Park	TQ613904	1	1984
Essex Field Club	<i>Neoascia interrupta</i>	insect - true fly (Diptera)	a hoverfly	Rare and scarce species (not based on IUCN criteria): Nationally Notable	Thorndon Park	TQ613904	1	1984
Essex Field Club	<i>Neoascia obliqua</i>	insect - true fly (Diptera)	a hoverfly	Rare and scarce species (not based on IUCN criteria): Nationally Notable	Thorndon Park, Brentwood	TQ613905	1	1987
Essex Field Club	<i>Nitella mucronata</i>	stonewort	Pointed Stonewort	Rare and scarce species (not based on IUCN criteria): Nationally scarce	Brentwood, Childerditch Upper Pond	TQ6190	2	1991
Essex Field Club	<i>Nomada fucata</i>	insect - hymenopteran	a cuckoo bee	Rare and scarce species (not based on IUCN criteria): Nationally Notable A	Warley Park Golf Club NW	TQ597906	1	1998
Essex Field Club	<i>Nomada fucata</i>	insect - hymenopteran	a cuckoo bee	Rare and scarce species (not based on IUCN criteria): Nationally Notable A	Warley Park Golf Club, Nw	TQ597906	1	1998
Essex Field Club	<i>Notaris scirpi</i>	insect - beetle (Coleoptera)		Rare and scarce species (not based on IUCN criteria): Nationally Notable B	Thorndon Park, Childerditch	TQ613904	1	1983
Essex Field Club	<i>Onobrychis viciifolia</i>	flowering plant	Sainfoin	Red listing based on 2001 IUCN guidelines: Near Threatened	Warley Hospital	TQ5992	1	2010
Essex Field Club	<i>Palloptera usta</i>	insect - true fly (Diptera)		Red Listing based on pre 1994 IUCN guidelines: Rare	Thorndon Park	TQ6289	1	1989
Essex Field Club	<i>Panagaeus bipustulatus</i>	insect - beetle (Coleoptera)		Rare and scarce species (not based on IUCN criteria): Nationally Notable B	Thorndon Park, Childerditch	TQ613904	1	1983
Essex Birdwatching Society	<i>Passer domesticus</i>	bird	House Sparrow	Red data categories - birds (not based on IUCN criteria): Bird Population Status - red	Great Warley	TQ5992	3	2013
Essex Birdwatching Society	<i>Passer domesticus</i>	bird	House Sparrow	Red data categories - birds (not based on IUCN criteria): Bird Population Status - red	Becket Close	TQ5991	1	2014
Essex Birdwatching Society	<i>Passer domesticus</i>	bird	House Sparrow	Red data categories - birds (not based on IUCN criteria): Bird Population Status - red	Weald Road, garden	TQ5993	1	2013
Essex Birdwatching Society	<i>Passer domesticus</i>	bird	House Sparrow	Red data categories - birds (not based on IUCN criteria): Bird Population Status - red	Mobile-TQ6291	TQ6291	1	2014
Essex Birdwatching Society	<i>Passer domesticus</i>	bird	House Sparrow	Red data categories - birds (not based on IUCN criteria): Bird Population Status - red	garden, 61 Weald Rd, B'wood	TQ5993	1	2014
Essex Birdwatching Society	<i>Passer domesticus</i>	bird	House Sparrow	Red data categories - birds (not based on IUCN criteria): Bird Population Status - red	North Ockendon	TQ5894	1	2013
Essex Field Club	<i>Philodromus albidus</i>	spider (Araneae)		Rare and scarce species (not based on IUCN criteria) 1990: Nationally Notable	Thorndon Park North (DECID WOODS)	TQ608908	2	1987

Essex Field Club	<i>Philodromus albidus</i>	spider (Araneae)		Rare and scarce species (not based on IUCN criteria) 1990: Nationally Notable	Thorndon Park North	TQ613912	2	1988
Essex Field Club	<i>Philodromus albidus</i>	spider (Araneae)		Rare and scarce species (not based on IUCN criteria) 1990: Nationally Notable	Thorndon Park North	TQ611906	2	1988
Essex Field Club	<i>Philodromus albidus</i>	spider (Araneae)		Rare and scarce species (not based on IUCN criteria) 1990: Nationally Notable	Thorndon Park South, Mill Wood	TQ6289	2	1993
Essex Field Club	<i>Philodromus albidus</i>	spider (Araneae)		Rare and scarce species (not based on IUCN criteria) 1990: Nationally Notable	Thorndon Park North	TQ608908	8	1988
Essex Field Club	<i>Philodromus albidus</i>	spider (Araneae)		Rare and scarce species (not based on IUCN criteria) 1990: Nationally Notable	Thorndon Park North (DECID WOODS)	TQ609908	1	1987
Essex Field Club	<i>Philodromus albidus</i>	spider (Araneae)		Rare and scarce species (not based on IUCN criteria) 1990: Nationally Notable	Thorndon Park North	TQ6190	2	1991
Essex Field Club	<i>Philodromus albidus</i>	spider (Araneae)		Rare and scarce species (not based on IUCN criteria) 1990: Nationally Notable	Thorndon Park North	TQ612905	2	1986
Essex Field Club	<i>Philodromus albidus</i>	spider (Araneae)		Rare and scarce species (not based on IUCN criteria) 1990: Nationally Notable	Thorndon Park South, Mill Wood	TQ6289	1	1993
Essex Field Club	<i>Philodromus albidus</i>	spider (Araneae)		Rare and scarce species (not based on IUCN criteria) 1990: Nationally Notable	Thorndon Park North	TQ609908	1	1987
Essex Field Club	<i>Philodromus albidus</i>	spider (Araneae)		Rare and scarce species (not based on IUCN criteria) 1990: Nationally Notable	Thorndon Park North (MIXED WOODS)	TQ612905	1	1986
Essex Field Club	<i>Philodromus praedatus</i>	spider (Araneae)		Rare and scarce species (not based on IUCN criteria) 1990: Nationally Notable	Thorndon Park	TQ608908	1	1988
Essex Field Club	<i>Philodromus praedatus</i>	spider (Araneae)		Rare and scarce species (not based on IUCN criteria) 1990: Nationally Notable	Thorndon Park North	TQ608908	8	1988
Essex Field Club	<i>Phloiотrya vaudoueri</i>	insect - beetle (Coleoptera)		Rare and scarce species (not based on IUCN criteria): Nationally Notable B	Thorndon Park, Childerditch	TQ613904	1	1983
Essex Birdwatching Society	<i>Phylloscopus trochilus</i>	bird	Willow Warbler	Red data categories - birds (not based on IUCN criteria): Bird Population Status - amber	Warley Place	TQ5890	2	2014
Essex Field Club	<i>Platyderus depressus</i>	insect - beetle (Coleoptera)		Rare and scarce species (not based on IUCN criteria): Nationally Notable B	Thorndon Park, Childerditch	TQ613904	1	1983
Essex Field Club	<i>Poa bulbosa</i>	flowering plant	Bulbous Meadow-grass	Rare and scarce species (not based on IUCN criteria): Nationally scarce	Chindits :Lane area	TQ5992	3	2012
Essex Field Club	<i>Polemonium caeruleum</i>	flowering plant	Jacob's-ladder	Rare and scarce species (not based on IUCN criteria): Nationally rare	Brentwood C.P., Warley Place, Great Warley.	TQ5891	1	2014
Essex Field Club	<i>Polygonatum odoratum</i>	flowering plant	Angular Solomon's-seal	Rare and scarce species (not based on IUCN criteria): Nationally scarce	Brentwood C.P., Warley Place, Great Warley.	TQ5891	1	2014
Essex Field Club	<i>Polypogon monspeliensis</i>	flowering plant	Annual Beard-grass	Rare and scarce species (not based on IUCN criteria): Nationally scarce	Brentwood Central	TQ5993	1	2004

Essex Field Club	<i>Porrhomma montanum</i>	spider (Araneae)		Rare and scarce species (not based on IUCN criteria) 2012: pNationally Scarce B	Thorndon Park North, Childerditch Wood	TQ611907	1	1989
Essex Field Club	<i>Porrhomma montanum</i>	spider (Araneae)		Rare and scarce species (not based on IUCN criteria) 2012: pNationally Scarce B	Thorndon Park North, Childerditch Wood	TQ611907	1	1989
Essex Field Club	<i>Porrhomma montanum</i>	spider (Araneae)		Rare and scarce species (not based on IUCN criteria) 2012: pNationally Scarce B	Thorndon Park North, Childerditch Wood	TQ612906	1	1989
Essex Field Club	<i>Porrhomma montanum</i>	spider (Araneae)		Rare and scarce species (not based on IUCN criteria) 2012: pNationally Scarce B	Thorndon Park North, Childerditch Wood	TQ612906	2	1989
Essex Field Club	<i>Priocnemis cordivalvata</i>	insect - hymenopteran	a spider-hunter wasp	Rare and scarce species (not based on IUCN criteria): Nationally Notable B	Thorndon Park South, Menagerie Plantation	TQ6290	1	1994
Essex Birdwatching Society	<i>Prunella modularis</i>	bird	Dunnock	Red data categories - birds (not based on IUCN criteria): Bird Population Status - amber	Warley Place EWT	TQ5890	1	2014
Essex Birdwatching Society	<i>Prunella modularis</i>	bird	Dunnock	Red data categories - birds (not based on IUCN criteria): Bird Population Status - amber	Mill Wood	TQ6289	2	2014
Essex Birdwatching Society	<i>Prunella modularis</i>	bird	Dunnock	Red data categories - birds (not based on IUCN criteria): Bird Population Status - amber	Becket Close	TQ5991	1	2014
Essex Birdwatching Society	<i>Prunella modularis</i>	bird	Dunnock	Red data categories - birds (not based on IUCN criteria): Bird Population Status - amber	Warley Place Nature Reserve	TQ5891	1	2014
Essex Birdwatching Society	<i>Prunella modularis</i>	bird	Dunnock	Red data categories - birds (not based on IUCN criteria): Bird Population Status - amber	Thorndon Country Park North	TQ6091	1	2014
Essex Birdwatching Society	<i>Prunella modularis</i>	bird	Dunnock	Red data categories - birds (not based on IUCN criteria): Bird Population Status - amber	Garden, 103 Shenfield Place, Brentwood	TQ6094	2	2014
Essex Field Club	<i>Psilota anthracina</i>	insect - true fly (Diptera)	a hoverfly	Red Listing based on pre 1994 IUCN guidelines: Vulnerable	Thorndon Park South, Mill Wood	TQ6289	1	1993
Essex Field Club	<i>Psilota anthracina</i>	insect - true fly (Diptera)	a hoverfly	Red Listing based on pre 1994 IUCN guidelines: Vulnerable	Thorndon Park South	TQ6289	1	1993
Essex Field Club	<i>Pyrochroa coccinea</i>	insect - beetle (Coleoptera)	Black-headed Cardinal Beetle	Rare and scarce species (not based on IUCN criteria): Nationally Notable B	Thorndon Park, Childerditch	TQ613904	1	1983
Essex Birdwatching Society	<i>Pyrrhula pyrrhula</i>	bird	Eurasian Bullfinch	Red data categories - birds (not based on IUCN criteria): Bird Population Status - amber	Warley Place	TQ5890	1	2013

Essex Birdwatching Society	<i>Pyrrhula pyrrhula</i>	bird	Eurasian Bullfinch	Red data categories - birds (not based on IUCN criteria): Bird Population Status - amber	Thorndon CP South	TQ6290	2	2014
Essex Birdwatching Society	<i>Pyrrhula pyrrhula</i>	bird	Eurasian Bullfinch	Red data categories - birds (not based on IUCN criteria): Bird Population Status - amber	Thorndon CP (South)	TQ6290	6	2013
Essex Birdwatching Society	<i>Pyrrhula pyrrhula</i>	bird	Eurasian Bullfinch	Red data categories - birds (not based on IUCN criteria): Bird Population Status - amber	Shenfield	TQ6094	1	2013
Essex Birdwatching Society	<i>Pyrrhula pyrrhula</i>	bird	Eurasian Bullfinch	Red data categories - birds (not based on IUCN criteria): Bird Population Status - amber	Harold Court	TQ5991	1	2014
Essex Birdwatching Society	<i>Pyrrhula pyrrhula</i>	bird	Eurasian Bullfinch	Red data categories - birds (not based on IUCN criteria): Bird Population Status - amber	Warley	TQ5992	1	2013
Essex Birdwatching Society	<i>Pyrrhula pyrrhula</i>	bird	Eurasian Bullfinch	Red data categories - birds (not based on IUCN criteria): Bird Population Status - amber	Thorndon CP North	TQ6091	12	2014
Essex Birdwatching Society	<i>Pyrrhula pyrrhula</i>	bird	Eurasian Bullfinch	Red data categories - birds (not based on IUCN criteria): Bird Population Status - amber	Thorndon CP (North)	TQ6091	9	2013
Essex Birdwatching Society	<i>Pyrrhula pyrrhula</i>	bird	Eurasian Bullfinch	Red data categories - birds (not based on IUCN criteria): Bird Population Status - amber	Little Warley Common (TQ69 A)	TQ6191	1	2014
Essex Field Club	<i>Quedius longicornis</i>	insect - beetle (Coleoptera)		Rare and scarce species (not based on IUCN criteria): Nationally Notable B	Thorndon Park	TQ6190	1	1987
Essex Field Club	<i>Ricciocarpos natans</i>	liverwort	Fringed Heartwort	Rare and scarce species (not based on IUCN criteria): Nationally scarce	Shenfield Common southern pond	TQ601932	1	1987
Essex Field Club	<i>Ricciocarpos natans</i>	liverwort	Fringed Heartwort	Rare and scarce species (not based on IUCN criteria): Nationally scarce	Childerditch, the Horse Pond	TQ615907	1	1986
Essex Field Club	<i>Saaristoa firma</i>	spider (Araneae)		Red Listing based on 2001 IUCN guidelines: Vulnerable	Thorndon Park North	TQ616914	2	1987
Essex Field Club	<i>Salticus zebraneus</i>	spider (Araneae)		Rare and scarce species (not based on IUCN criteria) 1990: Nationally Notable, Rare and scarce species (not based on IUCN criteria) 2012: pNationally Scarce A	Thorndon Park South, Mill Wood	TQ627896	1	1993
Essex Field Club	<i>Salticus zebraneus</i>	spider (Araneae)		Rare and scarce species (not based on IUCN criteria) 1990: Nationally Notable, Rare and scarce species (not based on IUCN criteria) 2012: pNationally Scarce A	Thorndon Park South, Mill Wood	TQ627896	2	1993

Essex Field Club	<i>Salticus zebraneus</i>	spider (Araneae)		Rare and scarce species (not based on IUCN criteria) 1990: Nationally Notable, Rare and scarce species (not based on IUCN criteria) 2012: pNationally Scarce A	Holdens Wood, Warley	TQ5991	1	1998
Essex Field Club	<i>Salticus zebraneus</i>	spider (Araneae)		Rare and scarce species (not based on IUCN criteria) 1990: Nationally Notable, Rare and scarce species (not based on IUCN criteria) 2012: pNationally Scarce A	Thorndon Park South, Menagerie Plantation	TQ6290	1	1993
Essex Field Club	<i>Salticus zebraneus</i>	spider (Araneae)		Rare and scarce species (not based on IUCN criteria) 1990: Nationally Notable, Rare and scarce species (not based on IUCN criteria) 2012: pNationally Scarce A	Thorndon Park South, Menagerie Plantation	TQ6290	1	1993
Essex Field Club	<i>Salticus zebraneus</i>	spider (Araneae)		Rare and scarce species (not based on IUCN criteria) 1990: Nationally Notable, Rare and scarce species (not based on IUCN criteria) 2012: pNationally Scarce A	Hoddens Wood, Warley	TQ5991	1	1998
Essex Field Club	<i>Satyrrium w-album</i>	insect - butterfly	White-letter Hairstreak	Red listing based on 2001 IUCN guidelines: Endangered	Thorndon CP	TQ6091	2	1993
Essex Field Club	<i>Satyrrium w-album</i>	insect - butterfly	White-letter Hairstreak	Red listing based on 2001 IUCN guidelines: Endangered	Great Warley Area	TQ59V	1	1999
Essex Field Club	<i>Satyrrium w-album</i>	insect - butterfly	White-letter Hairstreak	Red listing based on 2001 IUCN guidelines: Endangered	Thorndon CP: South	TQ69F	2	1991
Essex Field Club	<i>Satyrrium w-album</i>	insect - butterfly	White-letter Hairstreak	Red listing based on 2001 IUCN guidelines: Endangered	Thorndon CP: Childerditch Ponds	TQ613905	3	1986
Essex Field Club	<i>Satyrrium w-album</i>	insect - butterfly	White-letter Hairstreak	Red listing based on 2001 IUCN guidelines: Endangered	Hutton Mount: CM13 2LA	TQ612939	1	2013
Essex Field Club	<i>Satyrrium w-album</i>	insect - butterfly	White-letter Hairstreak	Red listing based on 2001 IUCN guidelines: Endangered	Childerditch Common	TQ69A	1	1991
Essex Field Club	<i>Satyrrium w-album</i>	insect - butterfly	White-letter Hairstreak	Red listing based on 2001 IUCN guidelines: Endangered	Thorndon CP: South	TQ627902	1	1992
Essex Birdwatching Society	<i>Saxicola rubetra</i>	bird	Whinchat	Red data categories - birds (not based on IUCN criteria): Bird Population Status - amber	Dunton	TQ6390	1	2014
Essex Birdwatching Society	<i>Scolopax rusticola</i>	bird	Eurasian Woodcock	Red data categories - birds (not based on IUCN criteria): Bird Population Status - amber	Warley	TQ5992	3	2014
Essex Field Club	<i>Sphecodes crassus</i>	insect - hymenopteran	a cuckoo bee	Rare and scarce species (not based on IUCN criteria): Nationally Notable B	Thorndon Park South, Mill Wood	TQ6289	1	1993

Essex Field Club	<i>Spiranthes spiralis</i>	flowering plant	Autumn Lady's-tresses	Red listing based on 2001 IUCN guidelines: Near Threatened	Great Warley, St Mary the Virgin churchyard	TQ5889	1	1983
Essex Field Club	<i>Spiranthes spiralis</i>	flowering plant	Autumn Lady's-tresses	Red listing based on 2001 IUCN guidelines: Near Threatened	Great Warley, St. Mary the Virgin Churchyard	TQ5889	1	2014
Essex Field Club	<i>Spiranthes spiralis</i>	flowering plant	Autumn Lady's-tresses	Red listing based on 2001 IUCN guidelines: Near Threatened	Brentwood: Great Warley	TQ5890	1	2014
Essex Field Club	<i>Stigmus pendulus</i>	insect - hymenopteran	a digger wasp	Red Listing based on pre 1994 IUCN guidelines: IUCN (pre 1994) - Insufficiently known	Holdens Wood, Warley	TQ5991	2	1998
Essex Field Club	<i>Stratiomys potamida</i>	insect - true fly (Diptera)		Rare and scarce species (not based on IUCN criteria): Nationally Notable	Thorndon Park	TQ6190	1	1984
Essex Birdwatching Society	<i>Strix aluco</i>	bird	Tawny Owl	Red data categories - birds (not based on IUCN criteria): Bird Population Status - amber	Thorndon CP South	TQ6290	1	2014
Essex Birdwatching Society	<i>Sturnus vulgaris</i>	bird	Common Starling	Red data categories - birds (not based on IUCN criteria): Bird Population Status - red	Mobile-TQ6291	TQ6291	1	2014
Essex Birdwatching Society	<i>Sturnus vulgaris</i>	bird	Common Starling	Red data categories - birds (not based on IUCN criteria): Bird Population Status - red	Garden, 103 Shenfield Place, Brentwood	TQ6094	4	2014
Essex Birdwatching Society	<i>Sturnus vulgaris</i>	bird	Common Starling	Red data categories - birds (not based on IUCN criteria): Bird Population Status - red	Becket Close	TQ5991	1	2014
Essex Birdwatching Society	<i>Sturnus vulgaris</i>	bird	Common Starling	Red data categories - birds (not based on IUCN criteria): Bird Population Status - red	Mobile-TQ6389	TQ6389	1	2013
Essex Birdwatching Society	<i>Sturnus vulgaris</i>	bird	Common Starling	Red data categories - birds (not based on IUCN criteria): Bird Population Status - red	Mill Wood	TQ6289	1	2014
Essex Birdwatching Society	<i>Sturnus vulgaris</i>	bird	Common Starling	Red data categories - birds (not based on IUCN criteria): Bird Population Status - red	Chafford Gorges NR (EWT) (TQ596790)	TQ596790	1	2014
Essex Field Club	<i>Thanatus striatus</i>	spider (Araneae)		Rare and scarce species (not based on IUCN criteria) 2012: pNationally Scarce B	Southfields Washlands LoWS (seasonally wet)	TQ622892	1	2011
Essex Field Club	<i>Thelypteris palustris</i>	fern	Marsh Fern	Rare and scarce species (not based on IUCN criteria): Nationally scarce	Great Warley, Holdens Wood	TQ5990	1	1980



Essex Field Club	<i>Trachyzelotes pedestris</i>	spider (Araneae)		Rare and scarce species (not based on IUCN criteria) 1990: Nationally Notable, Rare and scarce species (not based on IUCN criteria) 2012: pNationally Scarce B	Thorndon Park South, Menagerie Plantation	TQ6290	1	1993
Essex Field Club	<i>Trachyzelotes pedestris</i>	spider (Araneae)		Rare and scarce species (not based on IUCN criteria) 1990: Nationally Notable, Rare and scarce species (not based on IUCN criteria) 2012: pNationally Scarce B	Thorndon Park South, Menagerie Plantation	TQ6290	1	1993
Essex Birdwatching Society	<i>Tringa ochropus</i>	bird	Green Sandpiper	Red data categories - birds (not based on IUCN criteria): Bird Population Status - amber	Thorndon CP South	TQ6290	2	2014
Essex Field Club	<i>Triplax lacordairii</i>	insect - beetle (Coleoptera)		Red Listing based on pre 1994 IUCN guidelines: Rare	Thorndon Park, Childerditch	TQ613904	1	1983
Essex Birdwatching Society	<i>Turdus iliacus</i>	bird	Redwing	Red data categories - birds (not based on IUCN criteria): Bird Population Status - red	Warley Place	TQ5890	1	2013
Essex Birdwatching Society	<i>Turdus iliacus</i>	bird	Redwing	Red data categories - birds (not based on IUCN criteria): Bird Population Status - red	Thorndon CP South	TQ6290	11	2014
Essex Birdwatching Society	<i>Turdus iliacus</i>	bird	Redwing	Red data categories - birds (not based on IUCN criteria): Bird Population Status - red	Thorndon CP (North)	TQ6091	6	2013
Essex Birdwatching Society	<i>Turdus iliacus</i>	bird	Redwing	Red data categories - birds (not based on IUCN criteria): Bird Population Status - red	Ingrave Hall	TQ6293	1	2013
Essex Birdwatching Society	<i>Turdus iliacus</i>	bird	Redwing	Red data categories - birds (not based on IUCN criteria): Bird Population Status - red	Warley, Donkey Lane Plantation	TQ5992	1	2013
Essex Birdwatching Society	<i>Turdus iliacus</i>	bird	Redwing	Red data categories - birds (not based on IUCN criteria): Bird Population Status - red	Warley	TQ5992	5	2014
Essex Birdwatching Society	<i>Turdus iliacus</i>	bird	Redwing	Red data categories - birds (not based on IUCN criteria): Bird Population Status - red	Thorndon CP (South)	TQ6290	7	2013
Essex Birdwatching Society	<i>Turdus iliacus</i>	bird	Redwing	Red data categories - birds (not based on IUCN criteria): Bird Population Status - red	Rushdene Rd	TQ5994	1	2014
Essex Birdwatching Society	<i>Turdus philomelos</i>	bird	Song Thrush	Red data categories - birds (not based on IUCN criteria): Bird Population Status - red	Mill Wood	TQ6289	3	2014

Essex Birdwatching Society	<i>Turdus philomelos</i>	bird	Song Thrush	Red data categories - birds (not based on IUCN criteria): Bird Population Status - red	Weald Rd, Brentwood	TQ5993	1	2014
Essex Birdwatching Society	<i>Turdus philomelos</i>	bird	Song Thrush	Red data categories - birds (not based on IUCN criteria): Bird Population Status - red	Garden, 103 Shenfield Place, Brentwood	TQ6094	2	2014
Essex Birdwatching Society	<i>Turdus philomelos</i>	bird	Song Thrush	Red data categories - birds (not based on IUCN criteria): Bird Population Status - red	Warley Place EWT	TQ5890	1	2014
Essex Birdwatching Society	<i>Turdus philomelos</i>	bird	Song Thrush	Red data categories - birds (not based on IUCN criteria): Bird Population Status - red	Brentwood: Woodman Road	TQ5992	2	2013
Essex Birdwatching Society	<i>Turdus philomelos</i>	bird	Song Thrush	Red data categories - birds (not based on IUCN criteria): Bird Population Status - red	Warley	TQ5992	1	2013
Essex Birdwatching Society	<i>Turdus philomelos</i>	bird	Song Thrush	Red data categories - birds (not based on IUCN criteria): Bird Population Status - red	Thorndon CP (North)	TQ6091	2	2013
Essex Birdwatching Society	<i>Turdus philomelos</i>	bird	Song Thrush	Red data categories - birds (not based on IUCN criteria): Bird Population Status - red	Weald Road, Brentwood	TQ5993	3	2013
Essex Birdwatching Society	<i>Turdus philomelos</i>	bird	Song Thrush	Red data categories - birds (not based on IUCN criteria): Bird Population Status - red	garden, 61 Weald Rd, B'wood	TQ5993	1	2014
Essex Birdwatching Society	<i>Turdus philomelos</i>	bird	Song Thrush	Red data categories - birds (not based on IUCN criteria): Bird Population Status - red	Warley, Donkey Lane Plantation	TQ5992	1	2013
Essex Birdwatching Society	<i>Turdus philomelos</i>	bird	Song Thrush	Red data categories - birds (not based on IUCN criteria): Bird Population Status - red	Essex, Shenfield	TQ6094	1	2013
Essex Birdwatching Society	<i>Turdus philomelos</i>	bird	Song Thrush	Red data categories - birds (not based on IUCN criteria): Bird Population Status - red	Warley Place	TQ5890	1	2014
Essex Birdwatching Society	<i>Turdus philomelos</i>	bird	Song Thrush	Red data categories - birds (not based on IUCN criteria): Bird Population Status - red	61 Weald Road, Brentwood	TQ5993	1	2013
Essex Birdwatching Society	<i>Turdus philomelos</i>	bird	Song Thrush	Red data categories - birds (not based on IUCN criteria): Bird Population Status - red	Thorndon CP (South)	TQ6290	6	2013
Essex Birdwatching Society	<i>Turdus pilaris</i>	bird	Fieldfare	Red data categories - birds (not based on IUCN criteria): Bird Population Status - red	Warley, Woodman Road Cemetery	TQ5992	1	2013

Essex Birdwatching Society	<i>Turdus pilaris</i>	bird	Fieldfare	Red data categories - birds (not based on IUCN criteria): Bird Population Status - red	Warley	TQ5992	1	2013
Essex Birdwatching Society	<i>Turdus pilaris</i>	bird	Fieldfare	Red data categories - birds (not based on IUCN criteria): Bird Population Status - red	Thorndon CP North	TQ6091	2	2014
Essex Birdwatching Society	<i>Turdus pilaris</i>	bird	Fieldfare	Red data categories - birds (not based on IUCN criteria): Bird Population Status - red	Thorndon CP (North)	TQ6091	5	2013
Essex Birdwatching Society	<i>Turdus pilaris</i>	bird	Fieldfare	Red data categories - birds (not based on IUCN criteria): Bird Population Status - red	Warley Place EWT	TQ5890	1	2014
Essex Birdwatching Society	<i>Turdus pilaris</i>	bird	Fieldfare	Red data categories - birds (not based on IUCN criteria): Bird Population Status - red	Thorndon CP South	TQ6290	10	2014
Essex Birdwatching Society	<i>Turdus pilaris</i>	bird	Fieldfare	Red data categories - birds (not based on IUCN criteria): Bird Population Status - red	Thorndon CP (South)	TQ6290	6	2013
Essex Birdwatching Society	<i>Turdus pilaris</i>	bird	Fieldfare	Red data categories - birds (not based on IUCN criteria): Bird Population Status - red	Mobile-TQ6291	TQ6291	1	2013
Essex Birdwatching Society	<i>Turdus torquatus</i>	bird	Ring Ouzel	Red data categories - birds (not based on IUCN criteria): Bird Population Status - red	Thorndon CP	TQ6091	1	2014
Essex Birdwatching Society	<i>Turdus viscivorus</i>	bird	Mistle Thrush	Red data categories - birds (not based on IUCN criteria): Bird Population Status - amber	Thorndon CP North	TQ6091	5	2014
Essex Birdwatching Society	<i>Turdus viscivorus</i>	bird	Mistle Thrush	Red data categories - birds (not based on IUCN criteria): Bird Population Status - amber	Thorndon CP (North)	TQ6091	5	2013
Essex Birdwatching Society	<i>Turdus viscivorus</i>	bird	Mistle Thrush	Red data categories - birds (not based on IUCN criteria): Bird Population Status - amber	Garden, 103 Shenfield Place, Brentwood	TQ6094	1	2014
Essex Birdwatching Society	<i>Turdus viscivorus</i>	bird	Mistle Thrush	Red data categories - birds (not based on IUCN criteria): Bird Population Status - amber	Thorndon CP South	TQ6290	5	2014
Essex Birdwatching Society	<i>Turdus viscivorus</i>	bird	Mistle Thrush	Red data categories - birds (not based on IUCN criteria): Bird Population Status - amber	Thorndon CP (South)	TQ6290	13	2013
Essex Birdwatching Society	<i>Turdus viscivorus</i>	bird	Mistle Thrush	Red data categories - birds (not based on IUCN criteria): Bird Population Status - amber	Little Warley Common (TQ69 A)	TQ6191	1	2014

Essex Birdwatching Society	<i>Turdus viscivorus</i>	bird	Mistle Thrush	Red data categories - birds (not based on IUCN criteria): Bird Population Status - amber	Essex, Hart's Wood and area	TQ6092	1	2014
Essex Birdwatching Society	<i>Turdus viscivorus</i>	bird	Mistle Thrush	Red data categories - birds (not based on IUCN criteria): Bird Population Status - amber	Warley Place EWT	TQ5890	1	2014
Essex Field Club	<i>Typhamyza bifasciata</i>	insect - true fly (Diptera)		Rare and scarce species (not based on IUCN criteria): Nationally Notable	Thorndon Park	TQ613904	1	1984
Essex Field Club	<i>Tyta luctuosa</i>	insect - moth	Four-spotted	Red Listing based on pre 1994 IUCN guidelines: Vulnerable	Ingrave,nr Brentwood	TQ623922	1	1972
Essex Field Club	<i>Viola canina</i>	flowering plant	Heath Dog-violet	Red listing based on 2001 IUCN guidelines: Near Threatened	Brentwood, Thorndon Park	TQ6191	1	1975
Essex Field Club	<i>Xerolycosa nemoralis</i>	spider (Araneae)		Rare and scarce species (not based on IUCN criteria) 1990: Nationally Notable, Rare and scarce species (not based on IUCN criteria) 2012: pNationally Scarce B	Hoddens Wood,Warley	TQ5991	1	1998
Essex Field Club	<i>Xerolycosa nemoralis</i>	spider (Araneae)		Rare and scarce species (not based on IUCN criteria) 1990: Nationally Notable, Rare and scarce species (not based on IUCN criteria) 2012: pNationally Scarce B	Holdens Wood, Warley	TQ5991	2	1998
Essex Field Club	<i>Xysticus lanio</i>	spider (Araneae)		Rare and scarce species (not based on IUCN criteria) 2012: pNationally Scarce B	Thorndon Park South, Mill Wood	TQ6289	1	1993
Essex Field Club	<i>Xysticus lanio</i>	spider (Araneae)		Rare and scarce species (not based on IUCN criteria) 2012: pNationally Scarce B	Thorndon Park South,Mill Wood	TQ6289	1	1993
Essex Field Club	<i>Xysticus lanio</i>	spider (Araneae)		Rare and scarce species (not based on IUCN criteria) 2012: pNationally Scarce B	Hartswood,Brentwood	TQ6092	1	1951
Essex Field Club	<i>Zilla diodia</i>	spider (Araneae)		Rare and scarce species (not based on IUCN criteria) 1990: Nationally Notable	Warley Place	TQ583909	2	1999
Essex Field Club	<i>Zilla diodia</i>	spider (Araneae)		Rare and scarce species (not based on IUCN criteria) 1990: Nationally Notable	Thorndon Park North	TQ616914	2	1987
Essex Field Club	<i>Zilla diodia</i>	spider (Araneae)		Rare and scarce species (not based on IUCN criteria) 1990: Nationally Notable	Thorndon Park North (DECID WOODS)	TQ608908	1	1987
Essex Field Club	<i>Zilla diodia</i>	spider (Araneae)		Rare and scarce species (not based on IUCN criteria) 1990: Nationally Notable	Thorndon Park North	TQ608908	1	1987
Essex Field Club	<i>Zyras haworthi</i>	insect - beetle (Coleoptera)		Rare and scarce species (not based on IUCN criteria): Nationally Notable A	Thorndon Park	TQ6190	1	1987

## 22. Essex Red Data List Species

### Information contained in the Inventory

The Essex Red Data List was compiled in 2002 for English Nature (now Natural England), with the input of County Recorders and other county specialists and with an extensive period of consultation. The full list is available at [www.essexfieldclub.org.uk/portal/p/Essex+Red+Data+List](http://www.essexfieldclub.org.uk/portal/p/Essex+Red+Data+List).

The list is an important compilation of Essex information, helping to inform and better enable biodiversity and planning decisions throughout the county. As an internet resource, the list has been updated, with changes listed on the website.

Inclusion of species on the list is guided by the following key criteria:

- In the national Red Data List (where one exists)
- Nationally Scarce/Notable (where there is an available definition and list).
- Species which are rare, declining and/or subject to a high degree of threat in Essex (and not in either of the above categories).

Depending on the degree of regional knowledge this is related to:

- Species recorded in few modern sites (X or fewer sites, since 19XX).
- Species with restricted distribution occurring in habitats under a high degree of threat nationally and/or within the county.
- More widespread species which have undergone a substantial decline in number or distribution since 19XX.
- Species which are extinct in Essex, and for which there is significant potential for re-establishment, either naturally or through intervention.

The values of X will vary for different taxonomic groups; County Recorders and other county specialists have used their knowledge to determine the threshold values for each particular taxonomic group in Essex.

In addition, Essex Red Data List Threat Statuses have been assigned to the Arachnida, aculeate Hymenoptera, Syrphidae, larger Brachycera, Orthoptera and Odonata taxonomic groups. These threat categories are defined\* as:

### Essex Endangered

- Species known as a single population within a single post-1980 1km<sup>2</sup> or only from threatened or vulnerable sites in Essex.
- Species believed extinct in Essex.

### Essex Vulnerable

- Species known from only two populations in Essex.
- Essex Rare species which are restricted to habitats or sites known to be under threat in Essex.
- Species which only occur at sites in Essex known to be vulnerable.
- Species which have shown a continuous decline over the last twenty years and are now known to exist in less than 1% of the covered post-1980 1km<sup>2</sup> in Essex.

### **Essex Threatened**

- Essex Scarce species with a Frequency Ratio of less than 1.5 and Tetrad percentage of less than 1.0 indicating widely isolated populations within the county.
- Essex Scarce species which are restricted to habitats or sites known to be under threat in the county.
- Species which have shown a continuous decline over the last twenty years.

### **Regionally Important**

- Species which are important in a national context because Essex contains a significant proportion of the national populations.
- Species which are important in a national context because they have a close association with a specific nationally threatened habitat included in the Biodiversity Action Plan.
- Species which are important in a national context because they are dominant in or peculiar to a specific habitat for which Essex contains a large percentage of the national habitat.

\* Detailed information is available at

<http://www.essexfieldclub.org.uk/portal/p/Essex+Red+Data+threat+statuses>

Where a taxon not included in the list has been recorded from 6 or less of the 57 hectads (10km squares) covering the Watsonian VCs 18 and 19 it has been accorded a provisional Essex Red Data List status (pListed) here.

## Essex Red Species Table

Source	Taxon	Group	Vernacular	Status	Location	Position	Records	Latest
Essex Birdwatching Society	<i>Acanthis flammea</i>	bird		Essex Red Data List: Listed	Chafford Gorges NR (EWT) (TQ596790)	TQ596790	1	2014
Essex Field Club	<i>Achaearanea simulans</i>	spider (Araneae)		Essex Red Data List: Listed	Thorndon Park North	TQ608908	2	1988
Essex Field Club	<i>Achillea ptarmica</i>	flowering plant	Sneezewort	Essex Red Data List: Listed	Brentwood, Thorndon Park North	TQ6190	1	2008
Essex Field Club	<i>Achillea ptarmica</i>	flowering plant	Sneezewort	Essex Red Data List: Listed	Childerditch	TQ6190	1	1996
Essex Field Club	<i>Achillea ptarmica</i>	flowering plant	Sneezewort	Essex Red Data List: Listed	Brentwood, Little Warley Common	TQ6090	1	2008
Essex Field Club	<i>Agrostis vinealis</i>	flowering plant	Brown Bent	Essex Red Data List: Listed	Warley Hospital	TQ5992	1	2010
Essex Field Club	<i>Agrotis vestigialis</i>	insect - moth	Archer's Dart	Essex Red Data List: pListed	Thorndon Park,nr Brentwood	TQ605910	1	1974
Essex Birdwatching Society	<i>Aix galericulata</i>	bird	Mandarin Duck	Essex Red Data List: Listed	Herongate	TQ6291	1	2013
Essex Birdwatching Society	<i>Alauda arvensis</i>	bird	Sky Lark	Essex BAP: EBAP, Essex Red Data List: Listed	Thorndon CP (South)	TQ6290	2	2013
Essex Birdwatching Society	<i>Alauda arvensis</i>	bird	Sky Lark	Essex BAP: EBAP, Essex Red Data List: Listed	Thorndon CP South	TQ6290	2	2014
Essex Birdwatching Society	<i>Alauda arvensis</i>	bird	Sky Lark	Essex BAP: EBAP, Essex Red Data List: Listed	Mobile-TQ6391	TQ6391	1	2014
Essex Field Club	<i>Aleucis distinctata</i>	insect - moth	Sloe Carpet	Essex Red Data List: Listed	Thorndon Park,Childerditch Street	TQ614903	1	1974
Essex Field Club	<i>Aleucis distinctata</i>	insect - moth	Sloe Carpet	Essex Red Data List: Listed	Ingrave,nr Brentwood	TQ623922	1	1967
Essex Field Club	<i>Aleucis distinctata</i>	insect - moth	Sloe Carpet	Essex Red Data List: Listed	Thorndon Park,nr Brentwood	TQ605910	1	1974
Essex Field Club	<i>Aleucis distinctata</i>	insect - moth	Sloe Carpet	Essex Red Data List: Listed	Thorndon Country Park,Brentwood	TQ605910	1	1973

Essex Field Club	<i>Anacamptis blattariella</i>	insect - moth	a moth	Essex Red Data List: pListed	Thorndon Country Park North, Little Warley Common (mixed wood)	TQ605912	1	2010
Essex Field Club	<i>Anaglyptus mysticus</i>	insect - beetle (Coleoptera)		Essex Red Data List: Listed	Thorndon Park, Mill Wood	TQ6289	1	1993
Essex Field Club	<i>Anagnota bicolor</i>	insect - true fly (Diptera)		Essex Red Data List: pListed	Old Hall Pond	TQ6289	2	1978
Essex Birdwatching Society	<i>Anas clypeata</i>	bird	Northern Shoveler	Essex Red Data List: Listed	Thorndon CP South	TQ6290	4	2014
Essex Birdwatching Society	<i>Anas crecca</i>	bird	Eurasian Teal	Essex Red Data List: Listed	Thorndon CP South	TQ6290	2	2014
Essex Birdwatching Society	<i>Anas strepera</i>	bird	Gadwall	Essex Red Data List: Listed	Thorndon CP (South)	TQ6290	1	2013
Essex Field Club	<i>Ancistrocerus nigricornis</i>	insect - hymenopteran	a mason wasp	Essex Red Data List: Listed	Thorndon Park South, Menagerie Plantation	TQ6290	3	1995
Essex Field Club	<i>Ancylis mitterbacheriana</i>	insect - moth	a moth	Essex Red Data List: pListed	Thorndon Country Park North (mixed wood)	TQ605913	1	2010
Essex Field Club	<i>Andrena angustior</i>	insect - hymenopteran	a mining bee	Essex Red Data List: Listed	Warley Park Golf Club NW	TQ597906	1	1998
Essex Field Club	<i>Andrena angustior</i>	insect - hymenopteran	a mining bee	Essex Red Data List: Listed	Warley Park Golf Club, Nw	TQ597906	1	1998
Essex Field Club	<i>Andrena fuscipes</i>	insect - hymenopteran	a mining bee	Essex Red Data List: Listed	Thorndon Park North, Relic Heather Area	TQ616914	2	1993
Essex Field Club	<i>Andrena varians</i>	insect - hymenopteran	a mining bee	Essex Red Data List: Listed	Thorndon Park South, Menagerie Plantation	TQ6290	1	1993
Essex Field Club	<i>Anthomyza dissors</i>	insect - true fly (Diptera)		Essex Red Data List: pListed	Thorndon Park	TQ613904	2	1984
Essex Birdwatching Society	<i>Anthus trivialis</i>	bird	Tree Pipit	Essex Red Data List: Listed	Mill Wood	TQ6289	1	2014
Essex Birdwatching Society	<i>Anthus trivialis</i>	bird	Tree Pipit	Essex Red Data List: Listed	South Weald, Calcott Hall Farm	TQ5894	1	2014
Essex Field Club	<i>Apteromyia claviventris</i>	insect - true fly (Diptera)		Essex Red Data List: pListed	Thorndon Park	TQ6289	1	1978



Essex Field Club	<i>Araniella inconspicua</i>	spider (Araneae)		Essex Red Data List: Listed	Thorndon Park South, Menagerie Plantation	TQ6290	1	1993
Essex Field Club	<i>Araniella inconspicua</i>	spider (Araneae)		Essex Red Data List: Listed	Thorndon Park South, Menagerie Plantation	TQ6290	1	1993
Essex Field Club	<i>Araniella inconspicua</i>	spider (Araneae)		Essex Red Data List: Listed	Thorndon Park North	TQ608908	2	1987
Essex Field Club	<i>Arctia caja</i>	insect - moth	Garden Tiger	Essex Red Data List: Listed	Thorndon Park, nr Brentwood	TQ605910	1	1974
Essex Field Club	<i>Arctia caja</i>	insect - moth	Garden Tiger	Essex Red Data List: Listed	Thorndon Country Park, Brentwood	TQ605910	1	1973
Essex Field Club	<i>Arctia caja</i>	insect - moth	Garden Tiger	Essex Red Data List: Listed	Thorndon Park, Childerditch Street	TQ614903	1	1974
Essex Field Club	<i>Arctia caja</i>	insect - moth	Garden Tiger	Essex Red Data List: Listed	Ingrave, nr Brentwood	TQ623922	1	1960
Essex Field Club	<i>Argynnis aglaja</i>	insect - butterfly	Dark Green Fritillary	Essex Red Data List: Appendix	Thorndon CP: North	TQ604913	1	1997
Essex Field Club	<i>Argynnis paphia</i>	insect - butterfly	Silver-washed Fritillary	Essex Red Data List: Appendix	Ingrave	TQ623921	1	2013
Essex Field Club	<i>Argynnis paphia</i>	insect - butterfly	Silver-washed Fritillary	Essex Red Data List: Appendix	Thorndon CP: Childerditch Common	TQ608907	1	2013
Essex Field Club	<i>Argynnis paphia</i>	insect - butterfly	Silver-washed Fritillary	Essex Red Data List: Appendix	Warley, Nr Thorndon Park	TQ69A	2	2002
Essex Field Club	<i>Argyresthia conjugella</i>	insect - moth	Apple Fruit Moth	Essex Red Data List: pListed	Thorndon Country Park North (mixed wood)	TQ605913	1	2010
Essex Field Club	<i>Argyresthia conjugella</i>	insect - moth	Apple Fruit Moth	Essex Red Data List: pListed	Thorndon Country Park North, Little Warley Common (mixed wood)	TQ605912	1	2010
Essex Field Club	<i>Arum italicum subsp. italicum</i>	flowering plant	Italian Lords-and-Ladies	Essex Red Data List: Listed	Brentwood C.P., Great Warley, Warley Place	TQ5890	1	2014
Essex Field Club	<i>Arvicola amphibius</i>	terrestrial mammal	Northern Water Vole	Essex BAP: EBAP, Essex Red Data List: Listed	Thorndon Park Forest	TQ608912	1	1985
Essex Field Club	<i>Asplenium adiantum-nigrum</i>	fern	Black Spleenwort	Essex Red Data List: Listed	Brentwood Central	TQ5993	1	2009
Essex Field Club	<i>Asplenium ruta-muraria</i>	fern	Wall-rue	Essex Red Data List: Listed	Brentwood Central	TQ5993	1	2009

Essex Field Club	<i>Asteia elegantula</i>	insect - true fly (Diptera)		Essex Red Data List: pListed	Thorndon Park (centroid)	TQ6091	1	1989
Essex Field Club	<i>Athyrium filix-femina</i>	fern	Lady-fern	Essex Red Data List: Listed	Great Warley, Warley Place	TQ5890	1	2013
Essex Field Club	<i>Athyrium filix-femina</i>	fern	Lady-fern	Essex Red Data List: Listed	Brentwood, Thorndon Park	TQ6191	1	1979
Essex Field Club	<i>Athyrium filix-femina</i>	fern	Lady-fern	Essex Red Data List: Listed	Holdens Wood	TQ591911	1	1981
Essex Field Club	<i>Athyrium filix-femina</i>	fern	Lady-fern	Essex Red Data List: Listed	Childerditch	TQ6190	1	1996
Essex Field Club	<i>Athyrium filix-femina</i>	fern	Lady-fern	Essex Red Data List: Listed	Brentwood, Clement's Wood & housing estate	TQ5892	1	2013
Essex Field Club	<i>Atomaria puncticollis</i>	insect - beetle (Coleoptera)		Essex Red Data List: Listed	Warley Place	TQ583909	1	1983
Essex Field Club	<i>Blechnum spicant</i>	fern	Hard-fern	Essex Red Data List: Listed	Brentwood, Clement's Wood & housing estate	TQ5892	1	2013
Essex Field Club	<i>Brachyopa insensilis</i>	insect - true fly (Diptera)	a hoverfly	Essex Red Data List: Listed	Thorndon Country Park	TQ6290	1	1988
Essex Field Club	<i>Brachyopa insensilis</i>	insect - true fly (Diptera)	a hoverfly	Essex Red Data List: Listed	Thorndon Park	TQ6289	1	1988
Essex Field Club	<i>Brachyopa insensilis</i>	insect - true fly (Diptera)	a hoverfly	Essex Red Data List: Listed	Thorndon Country Park	TQ6289	1	1988
Essex Field Club	<i>Brachyopa insensilis</i>	insect - true fly (Diptera)	a hoverfly	Essex Red Data List: Listed	Thorndon Park	TQ6290	1	1988
Essex Field Club	<i>Bromus secalinus</i>	flowering plant	Rye Brome	Essex Red Data List: Listed	Brentwood: Little Warley Hall Lane and Childerditch	TQ6089	1	2015
Essex Field Club	<i>Carex laevigata</i>	flowering plant	Smooth-stalked Sedge	Essex Red Data List: Listed	Holdens Wood	TQ591911	1	1981
Essex Field Club	<i>Carex rostrata</i>	flowering plant	Bottle Sedge	Essex Red Data List: Listed	Brentwood Central	TQ5993	1	2009
Essex Field Club	<i>Carpatolechia notatella</i>	insect - moth	a moth	Essex Red Data List: pListed	Warley area	TQ5992	1	1965
Essex Field Club	<i>Catarhoe rubidata</i>	insect - moth	Ruddy Carpet	Essex Red Data List: Listed	Thorndon Country Park, Brentwood	TQ605910	1	1973
Essex Field Club	<i>Catarhoe rubidata</i>	insect - moth	Ruddy Carpet	Essex Red Data List: Listed	Thorndon Park, nr Brentwood	TQ605910	1	1974
Essex Field Club	<i>Catoptria falsella</i>	insect - moth	a moth	Essex Red Data List: Listed	Thorndon Country Park North, Little Warley Common (mixed wood)	TQ605912	1	2010

Essex Field Club	<i>Cercidia prominens</i>	spider (Araneae)		Essex Red Data List: Listed	Thorndon Park North	TQ616913	2	1988
Essex Field Club	<i>Cercyon tristis</i>	insect - beetle (Coleoptera)		Essex Red Data List: Listed	Thorndon Park	TQ6190	1	1987
Essex Field Club	<i>Cerodontha luctuosa</i>	insect - true fly (Diptera)		Essex Red Data List: pListed	Warley Place	TQ583910	1	1990
Essex Field Club	<i>Chrysosplenium oppositifolium</i>	flowering plant	Opposite-leaved Golden-saxifrage	Essex Red Data List: Listed	Holdens Wood	TQ591911	1	1981
Essex Field Club	<i>Chrysotus neglectus</i>	insect - true fly (Diptera)		Essex Red Data List: pListed	Warley Place	TQ583910	1	1990
Essex Field Club	<i>Clostera pigra</i>	insect - moth	Small Chocolate-tip	Essex Red Data List: Listed	Thorndon Park,nr Brentwood	TQ605910	1	1974
Essex Field Club	<i>Clostera pigra</i>	insect - moth	Small Chocolate-tip	Essex Red Data List: Listed	Thorndon Country Park,Brentwood	TQ605910	1	1973
Essex Field Club	<i>Convallaria majalis</i>	flowering plant	Lily-of-the-valley	Essex Red Data List: Listed	Brentwood Central	TQ5993	1	2010
Essex Field Club	<i>Convallaria majalis</i>	flowering plant	Lily-of-the-valley	Essex Red Data List: Listed	Childerditch industrial estate (Centre TQ608896)	TQ6089	1	2015
Essex Field Club	<i>Convallaria majalis</i>	flowering plant	Lily-of-the-valley	Essex Red Data List: Listed	Barrack Wood South	TQ599913	1	1981
Essex Field Club	<i>Coquillettidia richiardii</i>	insect - true fly (Diptera)		Essex Red Data List: pListed	Warley Place	TQ583910	1	1990
Essex Field Club	<i>Cosmia diffinis</i>	insect - moth	White-spotted Pinion	Essex Red Data List: Listed	Thorndon Park,Childerditch Street	TQ614903	1	1974
Essex Field Club	<i>Cosmia diffinis</i>	insect - moth	White-spotted Pinion	Essex Red Data List: Listed	Ingrave,nr Brentwood	TQ623922	1	1968
Essex Field Club	<i>Cosmia diffinis</i>	insect - moth	White-spotted Pinion	Essex Red Data List: Listed	Thorndon Park,nr Brentwood	TQ605910	1	1974
Essex Field Club	<i>Cosmia diffinis</i>	insect - moth	White-spotted Pinion	Essex Red Data List: Listed	Thorndon Country Park,Brentwood	TQ605910	1	1973
Essex Field Club	<i>Cossus cossus</i>	insect - moth	Goat Moth	Essex Red Data List: Listed	Ingrave,nr Brentwood	TQ623922	1	1968
Essex Field Club	<i>Criorhina asilica</i>	insect - true fly (Diptera)	a hoverfly	Essex Red Data List: Listed	Thorndon Country Park, Mill Wood	TQ6289	1	1993
Essex Field Club	<i>Criorhina asilica</i>	insect - true fly (Diptera)	a hoverfly	Essex Red Data List: Listed	Thorndon Park South	TQ6289	1	1994
Essex Field Club	<i>Criorhina asilica</i>	insect - true fly (Diptera)	a hoverfly	Essex Red Data List: Listed	Thorndon Park South, Mill Wood	TQ6289	2	1993
Essex Field Club	<i>Crumomyia nitida</i>	insect - true fly (Diptera)		Essex Red Data List: pListed	Warley Place	TQ583909	1	1999

Essex Field Club	<i>Cucullia asteris</i>	insect - moth	Star-wort	Essex Red Data List: Listed	Ingrave,nr Brentwood	TQ623922	1	1969
Essex Field Club	<i>Cylindroiulus britannicus</i>	millipede	a millipede	Essex Red Data List: Listed	Warley Place	TQ583909	1	1999
Essex Field Club	<i>Cyperus longus</i>	flowering plant	Galingale	Essex Red Data List: Listed	Shenfield Common, southern edge	TQ6093	1	2011
Essex Field Club	<i>Cyperus longus</i>	flowering plant	Galingale	Essex Red Data List: Listed	Brentwood Central	TQ5993	1	2009
Essex Field Club	<i>Cyperus longus</i>	flowering plant	Galingale	Essex Red Data List: Listed	Shenfield Common pond	TQ6093	1	2003
Essex Field Club	<i>Dasysyrphus pinastri</i>	insect - true fly (Diptera)	a hoverfly	Essex Red Data List: Listed	Warley Place Nature Reserve	TQ583908	1	1989
Essex Birdwatching Society	<i>Delichon urbicum</i>	bird	Common House Martin	Essex Red Data List: Listed	Mill Wood	TQ6289	1	2014
Essex Birdwatching Society	<i>Delichon urbicum</i>	bird	Common House Martin	Essex Red Data List: Listed	Thorndon CP (South)	TQ6290	3	2013
Essex Birdwatching Society	<i>Delichon urbicum</i>	bird	Common House Martin	Essex Red Data List: Listed	South Weald, Calcott Hall Farm	TQ5894	1	2014
Essex Birdwatching Society	<i>Delichon urbicum</i>	bird	Common House Martin	Essex Red Data List: Listed	Mobile-TQ6190	TQ6190	1	2013
Essex Birdwatching Society	<i>Delichon urbicum</i>	bird	Common House Martin	Essex Red Data List: Listed	Great Warley	TQ5992	1	2013
Essex Birdwatching Society	<i>Delichon urbicum</i>	bird	Common House Martin	Essex Red Data List: Listed	Thorndon CP North	TQ6091	2	2014
Essex Birdwatching Society	<i>Delichon urbicum</i>	bird	Common House Martin	Essex Red Data List: Listed	Thorndon CP (North)	TQ6091	1	2013
Essex Birdwatching Society	<i>Delichon urbicum</i>	bird	Common House Martin	Essex Red Data List: Listed	North Ockendon	TQ5894	1	2013
Essex Field Club	<i>Diaea dorsata</i>	spider (Araneae)		Essex Red Data List: Listed	Thorndon Park North	TQ6190	2	1991
Essex Field Club	<i>Diastata fuscata</i>	insect - true fly (Diptera)		Essex Red Data List: pListed	Barrack Wood	TQ599920	1	1982
Essex Field Club	<i>Dictenidia bimaculata</i>	insect - true fly (Diptera)		Essex Red Data List: Listed	Thorndon Park	TQ620915	1	1975

Essex Field Club	<i>Discocerina obscurella</i>	insect - true fly (Diptera)		Essex Red Data List: pListed	Thorndon Park, near lake	TQ620915	1	1977
Essex Field Club	<i>Dolichovespula saxonica</i>	insect - hymenopteran	a social wasp	Essex Red Data List: Listed	Thorndon Park North, Childerditch Pond	TQ613903	1	1994
Essex Field Club	<i>Drapetis exilis</i>	insect - true fly (Diptera)		Essex Red Data List: pListed	Warley Place	TQ583910	1	1990
Essex Field Club	<i>Drosophila phalerata</i>	insect - true fly (Diptera)		Essex Red Data List: pListed	Barrack Wood	TQ599920	2	1982
Essex Field Club	<i>Dryopteris carthusiana</i>	fern	Narrow Buckler-Fern	Essex Red Data List: Listed	Holdens Wood	TQ591911	1	1981
Essex Field Club	<i>Ectemnius lituratus</i>	insect - hymenopteran	a digger wasp	Essex Red Data List: Listed	Thorndon Park South, Menagerie Plantation	TQ6290	1	1993
Essex Field Club	<i>Elaphria venustula</i>	insect - moth	Rosy Marbled	Essex Red Data List: Listed	TQ6091	TQ6091	1	1974
Essex Field Club	<i>Elaphria venustula</i>	insect - moth	Rosy Marbled	Essex Red Data List: Listed	Thorndon Country Park North (mixed wood)	TQ605913	1	2010
Essex Field Club	<i>Elaphria venustula</i>	insect - moth	Rosy Marbled	Essex Red Data List: Listed	Thorndon Park	TQ6091	1	1973
Essex Field Club	<i>Elaphria venustula</i>	insect - moth	Rosy Marbled	Essex Red Data List: Listed	Thorndon Country Park North	TQ605913	1	2009
Essex Birdwatching Society	<i>Emberiza citrinella</i>	bird	Yellowhammer	Essex Red Data List: Listed	Mobile-TQ6392	TQ6392	1	2014
Essex Birdwatching Society	<i>Emberiza citrinella</i>	bird	Yellowhammer	Essex Red Data List: Listed	Thorndon CP (South)	TQ6290	2	2013
Essex Field Club	<i>Empis nigritarsis</i>	insect - true fly (Diptera)		Essex Red Data List: pListed	Thorndon Park, Mill Wood	TQ6289	1	1994
Essex Field Club	<i>Empis nigritarsis</i>	insect - true fly (Diptera)		Essex Red Data List: pListed	Thorndon Park	TQ613904	1	1994
Essex Field Club	<i>Ennomos autumnaria</i>	insect - moth	Large Thorn	Essex Red Data List: Listed	Ingrave,nr Brentwood	TQ623922	1	1960
Essex Field Club	<i>Ennomos autumnaria</i>	insect - moth	Large Thorn	Essex Red Data List: Listed	Thorndon Park	TQ6091	1	1973
Essex Field Club	<i>Ennomos autumnaria</i>	insect - moth	Large Thorn	Essex Red Data List: Listed	TQ6091	TQ6091	1	1974
Essex Field Club	<i>Ephestia parasitella</i>	insect - moth	a moth	Essex Red Data List: Listed	Thorndon Country Park North, Little Warley Common (mixed wood)	TQ605912	1	2010

Essex Field Club	<i>Epinotia demarniana</i>	insect - moth	a moth	Essex Red Data List: Listed	Thorndon Country Park North, Little Warley Common (mixed wood)	TQ605912	1	2010
Essex Field Club	<i>Epinotia demarniana</i>	insect - moth	a moth	Essex Red Data List: Listed	Thorndon Country Park North	TQ605913	1	2009
Essex Field Club	<i>Epinotia rubiginosana</i>	insect - moth	a moth	Essex Red Data List: pListed	Thorndon Country Park North, Little Warley Common (mixed wood)	TQ605912	1	2010
Essex Field Club	<i>Epipactis helleborine</i>	flowering plant	Broad-leaved Helleborine	Essex Red Data List: Listed	Brentwood Central	TQ5993	1	2009
Essex Field Club	<i>Equisetum fluviatile</i>	horsetail	Water Horsetail	Essex Red Data List: Listed	Thorndon Country Park S: SW part	TQ6289	1	2010
Essex Field Club	<i>Equisetum fluviatile</i>	horsetail	Water Horsetail	Essex Red Data List: Listed	Brentwood, Thorndon Park	TQ6191	1	1979
Essex Field Club	<i>Equisetum fluviatile</i>	horsetail	Water Horsetail	Essex Red Data List: Listed	Thorndon Country Park S: N part	TQ6290	1	2010
Essex Field Club	<i>Erinaceus europaeus</i>	terrestrial mammal	Western Hedgehog	Essex Red Data List: Listed	TQ628912	TQ628912	4	2011
Essex Field Club	<i>Erinaceus europaeus</i>	terrestrial mammal	Western Hedgehog	Essex Red Data List: Listed	TQ605936	TQ605936	1	2015
Essex Field Club	<i>Erinaceus europaeus</i>	terrestrial mammal	Western Hedgehog	Essex Red Data List: Listed	TQ619938	TQ619938	5	1998
Essex Field Club	<i>Erodium moschatum</i>	flowering plant	Musk Stork's-bill	Essex Red Data List: Listed	Brentwood Central	TQ5993	1	2004
Essex Field Club	<i>Erythromma viridulum</i>	insect - dragonfly (Odonata)	Small Red-eyed Damselfly	Essex Red Data List: Listed	Essex	TQ600935	1	2000
Essex Field Club	<i>Erythromma viridulum</i>	insect - dragonfly (Odonata)	Small Red-eyed Damselfly	Essex Red Data List: Listed	Essex	TQ599935	1	2000
Essex Field Club	<i>Erythromma viridulum</i>	insect - dragonfly (Odonata)	Small Red-eyed Damselfly	Essex Red Data List: Listed	Essex	TQ600934	1	2000
Essex Field Club	<i>Eucosmomorpha albersana</i>	insect - moth	a moth	Essex Red Data List: pListed	Thorndon Park Forest	TQ608912	1	1984
Essex Field Club	<i>Eupithecia millefoliata</i>	insect - moth	Yarrow Pug	Essex Red Data List: Listed	Thorndon Park	TQ6091	1	1973
Essex Field Club	<i>Eupithecia millefoliata</i>	insect - moth	Yarrow Pug	Essex Red Data List: Listed	TQ6091	TQ6091	1	1974
Essex Birdwatching Society	<i>Falco subbuteo</i>	bird	Eurasian Hobby	Essex Red Data List: Listed	South Weald, Calcott Hall Farm	TQ5894	1	2014

Essex Birdwatching Society	<i>Falco subbuteo</i>	bird	Eurasian Hobby	Essex Red Data List: Listed	Thorndon CP North	TQ6091	2	2014
Essex Birdwatching Society	<i>Falco subbuteo</i>	bird	Eurasian Hobby	Essex Red Data List: Listed	Shenfield	TQ6094	1	2013
Essex Field Club	<i>Fannia difficilis</i>	insect - true fly (Diptera)		Essex Red Data List: pListed	Barrack Wood	TQ599920	1	1982
Essex Field Club	<i>Fannia umbrosa</i>	insect - true fly (Diptera)		Essex Red Data List: pListed	Warley Place	TQ583909	1	1999
Essex Field Club	<i>Formica rufa</i>	insect - hymenopteran	an ant	Essex Red Data List: Listed	Harts Wood, Brentwood	TQ6092	1	1997
Essex Field Club	<i>Formica rufa</i>	insect - hymenopteran	an ant	Essex Red Data List: Listed	Barrack Wood	TQ599922	1	2005
Essex Field Club	<i>Formica rufa</i>	insect - hymenopteran	an ant	Essex Red Data List: Listed	Warley Place	TQ583909	1	1999
Essex Field Club	<i>Formica rufa</i>	insect - hymenopteran	an ant	Essex Red Data List: Listed	Barrack Wood	TQ600918	1	2005
Essex Field Club	<i>Frangula alnus</i>	flowering plant	Alder Buckthorn	Essex Red Data List: Listed	Holdens Wood	TQ591911	1	1981
Essex Field Club	<i>Fritillaria meleagris</i>	flowering plant	Fritillary	Essex Red Data List: Listed	Brentwood C.P., Warley Place, Great Warley.	TQ5891	1	2015
Essex Field Club	<i>Fungomyza albimana</i>	insect - true fly (Diptera)		Essex Red Data List: pListed	Thorndon Park	TQ613904	1	1984
Essex Birdwatching Society	<i>Gallinago gallinago</i>	bird	Common Snipe	Essex Red Data List: Listed	Thorndon CP North	TQ6091	2	2014
Essex Field Club	<i>Ganoderma resinaceum</i>	fungus		Essex Red Data List: Listed	Thorndon Park North	TQ609915	1	2009
Essex Field Club	<i>Gasterophilus intestinalis</i>	insect - true fly (Diptera)		Essex Red Data List: pListed	Warley	TQ5990	1	1987
Essex Field Club	<i>Gastropacha quercifolia</i>	insect - moth	Lappet	Essex Red Data List: Listed	Thorndon Country Park, Brentwood	TQ605910	1	1973
Essex Field Club	<i>Gastropacha quercifolia</i>	insect - moth	Lappet	Essex Red Data List: Listed	Thorndon Park, nr Brentwood	TQ605910	1	1974
Essex Field Club	<i>Gastropacha quercifolia</i>	insect - moth	Lappet	Essex Red Data List: Listed	Ingrave, nr Brentwood	TQ623922	1	1960
Essex Field Club	<i>Geranium rotundifolium</i>	flowering plant	Round-leaved Crane's-bill	Essex Red Data List: Listed	Brentwood C.P., Warley Place, Great Warley.	TQ5891	1	2014
Essex Field Club	<i>Geranium rotundifolium</i>	flowering plant	Round-leaved Crane's-bill	Essex Red Data List: Listed	Brentwood Central	TQ5993	1	2009

Essex Field Club	<i>Gongylidiellum latebricola</i>	spider (Araneae)		Essex Red Data List: Listed	Thorndon Park North, Childerditch Wood	TQ611907	1	1989
Essex Field Club	<i>Gongylidiellum latebricola</i>	spider (Araneae)		Essex Red Data List: Listed	Thorndon Park North (DECID WOODS)	TQ609908	1	1986
Essex Field Club	<i>Gongylidiellum latebricola</i>	spider (Araneae)		Essex Red Data List: Listed	Thorndon Park North, Childerditch Wood	TQ611907	1	1989
Essex Field Club	<i>Gongylidiellum latebricola</i>	spider (Araneae)		Essex Red Data List: Listed	Thorndon Park North	TQ609908	1	1986
Essex Field Club	<i>Hadena perplexa</i>	insect - moth	Tawny Shears	Essex Red Data List: pListed	Ingrave, nr Brentwood	TQ623922	1	1960
Essex Field Club	<i>Heleodromia immaculata</i>	insect - true fly (Diptera)		Essex Red Data List: pListed	Barrack Wood	TQ599920	2	1982
Essex Field Club	<i>Hilara flavipes</i>	insect - true fly (Diptera)		Essex Red Data List: pListed	Barrack Wood	TQ599920	1	1982
Essex Field Club	<i>Hilara galactoptera</i>	insect - true fly (Diptera)		Essex Red Data List: pListed	Thorndon Park, Old Hall Pond	TQ6290	1	1995
Essex Field Club	<i>Hilara longifurca</i>	insect - true fly (Diptera)		Essex Red Data List: pListed	Old Hall Pond	TQ6289	1	1978
Essex Field Club	<i>Hilara manicata</i>	insect - true fly (Diptera)		Essex Red Data List: pListed	Thorndon Park	TQ613904	1	1984
Essex Field Club	<i>Hilara quadrifasciata</i>	insect - true fly (Diptera)		Essex Red Data List: pListed	Thorndon Park	TQ620915	1	1977
Essex Field Club	<i>Hypomecis roboraria</i>	insect - moth	Great Oak Beauty	Essex Red Data List: Listed	Thorndon Country Park North	TQ605913	1	2009
Essex Field Club	<i>Hypomecis roboraria</i>	insect - moth	Great Oak Beauty	Essex Red Data List: Listed	Thorndon Country Park	TQ605914	1	2013
Essex Field Club	<i>Hypoconera punctatissima</i>	insect - hymenopteran	an ant	Essex Red Data List: pListed	Thorndon Park North, yard	TQ605913	1	2007
Essex Field Club	<i>Juncus bulbosus</i>	flowering plant	Bulbous Rush	Essex Red Data List: Listed	Holdens Wood	TQ591911	1	1981
Essex Field Club	<i>Lasius brunneus</i>	insect - hymenopteran	an ant	Essex Red Data List: Listed	Warley Park Golf Club NE	TQ602903	1	1998
Essex Field Club	<i>Lasius brunneus</i>	insect - hymenopteran	an ant	Essex Red Data List: Listed	Thorndon Park South, Mill Wood	TQ629895	1	1993
Essex Field Club	<i>Lasius brunneus</i>	insect - hymenopteran	an ant	Essex Red Data List: Listed	Thorndon Park South, Menagerie Plantation	TQ6290	1	1993
Essex Field Club	<i>Lasius brunneus</i>	insect - hymenopteran	an ant	Essex Red Data List: Listed	Warley Park Golf Club, Nw	TQ597906	1	1998



Essex Field Club	<i>Lasius brunneus</i>	insect - hymenopteran	an ant	Essex Red Data List: Listed	Thorndon Park	TQ609908	1	1987
Essex Field Club	<i>Lasius brunneus</i>	insect - hymenopteran	an ant	Essex Red Data List: Listed	Warley Park Golf Club NW	TQ597906	1	1998
Essex Field Club	<i>Lasius brunneus</i>	insect - hymenopteran	an ant	Essex Red Data List: Listed	Thorndon Park, Childerditch Wood	TQ611907	1	1989
Essex Field Club	<i>Lasius brunneus</i>	insect - hymenopteran	an ant	Essex Red Data List: Listed	Thorndon Park South, Mill Wood	TQ627896	1	1993
Essex Field Club	<i>Lasius brunneus</i>	insect - hymenopteran	an ant	Essex Red Data List: Listed	Warley Place	TQ583909	1	1999
Essex Field Club	<i>Lasius brunneus</i>	insect - hymenopteran	an ant	Essex Red Data List: Listed	Thorndon Park North	TQ611908	1	1987
Essex Field Club	<i>Lasius brunneus</i>	insect - hymenopteran	an ant	Essex Red Data List: Listed	Warley Park Golf Club, Ne	TQ602903	1	1998
Essex Field Club	<i>Lasius brunneus</i>	insect - hymenopteran	an ant	Essex Red Data List: Listed	Holdens Wood, Warley	TQ5991	1	1998
Essex Field Club	<i>Laspeyria flexula</i>	insect - moth	Beautiful Hook-tip	Essex Red Data List: Listed	Thorndon Country Park, Brentwood	TQ605910	1	1973
Essex Field Club	<i>Laspeyria flexula</i>	insect - moth	Beautiful Hook-tip	Essex Red Data List: Listed	Thorndon Park, nr Brentwood	TQ605910	1	1974
Essex Field Club	<i>Lathraea clandestina</i>	flowering plant	Purple Toothwort	Essex Red Data List: Listed	Brentwood C.P., Great Warley, Warley Place	TQ5890	1	2014
Essex Field Club	<i>Lathraea squamaria</i>	flowering plant	Toothwort	Essex Red Data List: Listed	Brentwood C.P., Warley Place, Great Warley.	TQ5891	1	2012
Essex Field Club	<i>Leucozona laternaria</i>	insect - true fly (Diptera)	a hoverfly	Essex Red Data List: pListed	Thorndon Park Forest	TQ608912	1	1986
Essex Field Club	<i>Limenitis camilla</i>	insect - butterfly	White Admiral	Essex Red Data List: Listed	Thorndon CP: North	TQ6091	1	1999
Essex Field Club	<i>Limenitis camilla</i>	insect - butterfly	White Admiral	Essex Red Data List: Listed	Ingrave: CM13 3	TQ6291	1	2014
Essex Field Club	<i>Limenitis camilla</i>	insect - butterfly	White Admiral	Essex Red Data List: Listed	Thorndon CP: North	TQ610908	1	1996
Essex Field Club	<i>Limenitis camilla</i>	insect - butterfly	White Admiral	Essex Red Data List: Listed	Thorndon CP: Childerditch Common	TQ608907	1	2015
Essex Field Club	<i>Limonia trivittata</i>	insect - true fly (Diptera)		Essex Red Data List: pListed	Thorndon Park	TQ6290	1	1994
Essex Field Club	<i>Lobesia reliquana</i>	insect - moth	a moth	Essex Red Data List: pListed	Thorndon Country Park North, Little Warley Common (mixed wood)	TQ605912	1	2010

Essex Field Club	<i>Lonchoptera tristis</i>	insect - true fly (Diptera)		Essex Red Data List: pListed	Barrack Wood	TQ599921	2	1982
Essex Birdwatching Society	<i>Luscinia megarhynchos</i>	bird	Common Nightingale	Essex Red Data List: Listed	Warley Place	TQ5890	1	2014
Essex Field Club	<i>Luzula sylvatica</i>	flowering plant	Great Wood-rush	Essex Red Data List: Listed	Brentwood C.P., Warley Place, Great Warley.	TQ5891	1	2014
Essex Field Club	<i>Macrochilo cribrumalis</i>	insect - moth	Dotted Fan-foot	Essex Red Data List: Listed	TQ6091	TQ6091	1	1974
Essex Field Club	<i>Macrochilo cribrumalis</i>	insect - moth	Dotted Fan-foot	Essex Red Data List: Listed	Ingrave,nr Brentwood	TQ623922	1	1960
Essex Field Club	<i>Macrochilo cribrumalis</i>	insect - moth	Dotted Fan-foot	Essex Red Data List: Listed	Thorndon Park	TQ6091	1	1973
Essex Field Club	<i>Macronychia striginervis</i>	insect - true fly (Diptera)		Essex Red Data List: pListed	Brentwood (garden)	TQ599921	1	2000
Essex Field Club	<i>Marpissa muscosa</i>	spider (Araneae)		Essex Red Data List: Listed	Thorndon Park South	TQ6289	2	1990
Essex Field Club	<i>Meconopsis cambrica</i>	flowering plant	Welsh Poppy	Essex Red Data List: Listed	Brentwood Central	TQ5993	1	2009
Essex Field Club	<i>Meconopsis cambrica</i>	flowering plant	Welsh Poppy	Essex Red Data List: Listed	Brentwood C.P., Great Warley, Warley Place	TQ5890	1	2014
Essex Field Club	<i>Meconopsis cambrica</i>	flowering plant	Welsh Poppy	Essex Red Data List: Listed	Brentwood C.P., Warley Place, Great Warley.	TQ5891	1	2014
Essex Field Club	<i>Megaselia brunneipennis</i>	insect - true fly (Diptera)		Essex Red Data List: pListed	Barrack Wood	TQ599922	1	1982
Essex Field Club	<i>Megaselia diversa</i>	insect - true fly (Diptera)		Essex Red Data List: pListed	Barrack Wood	TQ599920	1	1982
Essex Field Club	<i>Megaselia nigriceps</i>	insect - true fly (Diptera)		Essex Red Data List: pListed	Barrack Wood	TQ599920	1	1982
Essex Field Club	<i>Megaselia paludosa</i>	insect - true fly (Diptera)		Essex Red Data List: pListed	Barrack Wood	TQ599920	1	1982
Essex Field Club	<i>Megaselia pleuralis</i>	insect - true fly (Diptera)		Essex Red Data List: pListed	Barrack Wood	TQ599920	1	1982
Essex Field Club	<i>Megaselia ruficornis</i>	insect - true fly (Diptera)		Essex Red Data List: pListed	Barrack Wood	TQ599920	1	1982
Essex Field Club	<i>Melanargia galathea</i>	insect - butterfly	Marbled White	Essex Red Data List: Listed	Thorndon CP: Childerditch Common	TQ609906	1	2011
Essex Field Club	<i>Meles meles</i>	terrestrial mammal	Badger	Essex Red Data List: Listed	TQ626915	TQ626915	4	2008

Essex Field Club	<i>Meles meles</i>	terrestrial mammal	Badger	Essex Red Data List: Listed	TQ591939	TQ591939	2	2014
Essex Field Club	<i>Meles meles</i>	terrestrial mammal	Badger	Essex Red Data List: Listed	TQ625893	TQ625893	4	1997
Essex Field Club	<i>Meles meles</i>	terrestrial mammal	Badger	Essex Red Data List: Listed	TQ585937	TQ585937	4	1994
Essex Field Club	<i>Meles meles</i>	terrestrial mammal	Badger	Essex Red Data List: Listed	TQ609937	TQ609937	3	2013
Essex Field Club	<i>Meles meles</i>	terrestrial mammal	Badger	Essex Red Data List: Listed	TQ582905	TQ582905	1	2013
Essex Field Club	<i>Meles meles</i>	terrestrial mammal	Badger	Essex Red Data List: Listed	TQ599932	TQ599932	2	1999
Essex Field Club	<i>Meles meles</i>	terrestrial mammal	Badger	Essex Red Data List: Listed	Thorndon Park Forest	TQ608912	1	1985
Essex Field Club	<i>Meles meles</i>	terrestrial mammal	Badger	Essex Red Data List: Listed	TQ628893	TQ628893	4	2009
Essex Field Club	<i>Meles meles</i>	terrestrial mammal	Badger	Essex Red Data List: Listed	TQ592912	TQ592912	4	2008
Essex Field Club	<i>Meles meles</i>	terrestrial mammal	Badger	Essex Red Data List: Listed	TQ626893	TQ626893	4	2008
Essex Field Club	<i>Meles meles</i>	terrestrial mammal	Badger	Essex Red Data List: Listed	TQ589939	TQ589939	4	1998
Essex Field Club	<i>Meles meles</i>	terrestrial mammal	Badger	Essex Red Data List: Listed	TQ619922	TQ619922	2	2013
Essex Field Club	<i>Meles meles</i>	terrestrial mammal	Badger	Essex Red Data List: Listed	TQ584911	TQ584911	5	1997
Essex Field Club	<i>Meles meles</i>	terrestrial mammal	Badger	Essex Red Data List: Listed	TQ608928	TQ608928	3	2009
Essex Field Club	<i>Meles meles</i>	terrestrial mammal	Badger	Essex Red Data List: Listed	TQ580937	TQ580937	4	2004
Essex Field Club	<i>Meles meles</i>	terrestrial mammal	Badger	Essex Red Data List: Listed	Warley Place	TQ583909	1	1985
Essex Field Club	<i>Meles meles</i>	terrestrial mammal	Badger	Essex Red Data List: Listed	TQ596931	TQ596931	3	2013
Essex Field Club	<i>Menyanthes trifoliata</i>	flowering plant	Bogbean	Essex Red Data List: Listed	Shenfield Common pond	TQ6093	2	2012
Essex Field Club	<i>Menyanthes trifoliata</i>	flowering plant	Bogbean	Essex Red Data List: Listed	Brentwood Central	TQ5993	1	2009
Essex Field Club	<i>Meoneura vagans</i>	insect - true fly (Diptera)		Essex Red Data List: pListed	Warley Place	TQ583910	1	1990
Essex Birdwatching Society	<i>Motacilla flava</i>	bird	Yellow Wagtail	Essex Red Data List: Listed	Mill Wood	TQ6289	1	2014

Essex Birdwatching Society	<i>Muscicapa striata</i>	bird	Spotted Flycatcher	Essex Red Data List: Listed	Weald Park, Brentwood, Essex	TQ5894	1	2014
Essex Field Club	<i>Mycelis muralis</i>	flowering plant	Wall Lettuce	Essex Red Data List: Listed	Brentwood Central	TQ5993	1	2009
Essex Field Club	<i>Myosotis ramosissima</i>	flowering plant	Early Forget-me-not	Essex Red Data List: Listed	Childerditch industrial estate (Centre TQ608896)	TQ6089	1	2015
Essex Field Club	<i>Myotis daubentonii</i>	terrestrial mammal	Daubenton's Bat	Essex Red Data List: Listed	TQ628901	TQ628901	5	1997
Essex Bat Group	<i>Myotis daubentonii</i>	terrestrial mammal	Daubenton's Bat	Essex Red Data List: Listed	Brentwood	TQ592929	1	2011
Essex Field Club	<i>Myotis daubentonii</i>	terrestrial mammal	Daubenton's Bat	Essex Red Data List: Listed	TQ614914	TQ614914	4	2011
Essex Field Club	<i>Myotis daubentonii</i>	terrestrial mammal	Daubenton's Bat	Essex Red Data List: Listed	TQ628897	TQ628897	5	1997
Essex Field Club	<i>Myotis nattereri</i>	terrestrial mammal	Natterer's Bat	Essex Red Data List: Listed	TQ614914	TQ614914	4	2011
Essex Field Club	<i>Myotis nattereri</i>	terrestrial mammal	Natterer's Bat	Essex Red Data List: Listed	TQ584910	TQ584910	5	2008
Essex Bat Group	<i>Myotis nattereri</i>	terrestrial mammal	Natterer's Bat	Essex Red Data List: Listed	Warley Place, Brentwood, Essex (Disused boiler house)	TQ584910	4	2011
Essex Field Club	<i>Myotis nattereri</i>	terrestrial mammal	Natterer's Bat	Essex Red Data List: Listed	TQ591931	TQ591931	4	1986
Essex Field Club	<i>Myotis nattereri</i>	terrestrial mammal	Natterer's Bat	Essex Red Data List: Listed	TQ583907	TQ583907	4	1987
Essex Bat Group	<i>Myotis nattereri</i>	terrestrial mammal	Natterer's Bat	Essex Red Data List: Listed	East Horndon	TQ624920	1	2010
Essex Field Club	<i>Neoascia geniculata</i>	insect - true fly (Diptera)	a hoverfly	Essex Red Data List: Listed	Thorndon Park	TQ613904	1	1984
Essex Field Club	<i>Neoascia interrupta</i>	insect - true fly (Diptera)	a hoverfly	Essex Red Data List: Listed	Thorndon Park	TQ613904	1	1984
Essex Field Club	<i>Neoascia obliqua</i>	insect - true fly (Diptera)	a hoverfly	Essex Red Data List: Listed	Thorndon Park, Brentwood	TQ613905	1	1987
Essex Field Club	<i>Nesticus cellulanus</i>	spider (Araneae)		Essex Red Data List: Listed	Thorndon Park South	TQ6289	2	1985
Essex Field Club	<i>Neuratelia nemoralis</i>	insect - true fly (Diptera)		Essex Red Data List: pListed	Thorndon Park	TQ6289	1	1990
Essex Field Club	<i>Nomada fucata</i>	insect - hymenopteran	a cuckoo bee	Essex Red Data List: Listed	Warley Park Golf Club NW	TQ597906	1	1998

Essex Field Club	<i>Nomada fucata</i>	insect - hymenopteran	a cuckoo bee	Essex Red Data List: Listed	Warley Park Golf Club, Nw	TQ597906	1	1998
Essex Field Club	<i>Notaris scirpi</i>	insect - beetle (Coleoptera)		Essex Red Data List: Listed	Thorndon Park, Childerditch	TQ613904	1	1983
Essex Field Club	<i>Notiphila maculata</i>	insect - true fly (Diptera)		Essex Red Data List: pListed	Warley Place	TQ583910	1	1990
Essex Field Club	<i>Nyctalus leisleri</i>	terrestrial mammal	Leisler's Bat / Lesser Noctule Bat	Essex Red Data List: Listed	TQ592922	TQ592922	5	1993
Essex Field Club	<i>Nyctalus noctula</i>	terrestrial mammal	Noctule Bat	Essex Red Data List: Listed	TQ627901	TQ627901	5	1999
Essex Field Club	<i>Nyctalus noctula</i>	terrestrial mammal	Noctule Bat	Essex Red Data List: Listed	TQ627899	TQ627899	6	1999
Essex Field Club	<i>Orthoceratium lacustre</i>	insect - true fly (Diptera)		Essex Red Data List: pListed	Thorndon Park	TQ6190	1	1989
Essex Field Club	<i>Orthosia opima</i>	insect - moth	Northern Drab	Essex Red Data List: Listed	Thorndon Park,nr Brentwood	TQ605910	1	1974
Essex Field Club	<i>Orthosia opima</i>	insect - moth	Northern Drab	Essex Red Data List: Listed	Ingrave,nr Brentwood	TQ623922	1	1972
Essex Field Club	<i>Orthosia opima</i>	insect - moth	Northern Drab	Essex Red Data List: Listed	Thorndon Country Park,Brentwood	TQ605910	1	1973
Essex Field Club	<i>Osmunda regalis</i>	fern	Royal Fern	Essex Red Data List: Listed	Great Warley, Warley Place	TQ5890	1	2013
Essex Field Club	<i>Palloptera usta</i>	insect - true fly (Diptera)		Essex Red Data List: pListed	Thorndon Park	TQ6289	1	1989
Essex Field Club	<i>Panagaeus bipustulatus</i>	insect - beetle (Coleoptera)		Essex Red Data List: Listed	Thorndon Park, Childerditch	TQ613904	1	1983
Essex Field Club	<i>Paranthomyza nitida</i>	insect - true fly (Diptera)		Essex Red Data List: pListed	Warley Place	TQ583910	1	1990
Essex Field Club	<i>Parietaria officinalis</i>	flowering plant	Eastern Pellitory-of-the-wall	Essex Red Data List: Listed	Brentwood C.P., Warley Place, Great Warley.	TQ5891	1	2015
Essex Field Club	<i>Parietaria officinalis</i>	flowering plant	Eastern Pellitory-of-the-wall	Essex Red Data List: Listed	Brentwood C.P., Great Warley, Warley Place	TQ5890	1	2015
Essex Field Club	<i>Phloiotrya vaudoueri</i>	insect - beetle (Coleoptera)		Essex Red Data List: Listed	Thorndon Park, Childerditch	TQ613904	1	1983
Essex Field Club	<i>Phthitia plumosula</i>	insect - true fly (Diptera)		Essex Red Data List: pListed	Thorndon Park	TQ620915	1	1977
Essex Field Club	<i>Phyllonorycter lantanella</i>	insect - moth	a moth	Essex Red Data List: pListed	Thorndon CP	TQ606911	1	2014
Essex Bat Group	<i>Pipistrellus pipistrellus</i>	terrestrial mammal	Common Pipistrelle	Essex BAP: EBAP, Essex Red Data List: Listed	Brentwood	TQ604931	1	2008

Essex Field Club	<i>Pipistrellus pipistrellus</i>	terrestrial mammal	Common Pipistrelle	Essex BAP: EBAP, Essex Red Data List: Listed	TQ628901	TQ628901	5	1997
Essex Bat Group	<i>Pipistrellus pipistrellus</i>	terrestrial mammal	Common Pipistrelle	Essex BAP: EBAP, Essex Red Data List: Listed	Thorndon Country Park (South)	TQ626898	1	2010
Essex Bat Group	<i>Pipistrellus pipistrellus</i>	terrestrial mammal	Common Pipistrelle	Essex BAP: EBAP, Essex Red Data List: Listed	Brentwood	TQ596932	1	2008
Essex Field Club	<i>Pipistrellus pipistrellus</i>	terrestrial mammal	Common Pipistrelle	Essex BAP: EBAP, Essex Red Data List: Listed	TQ595935	TQ595935	3	2008
Essex Bat Group	<i>Pipistrellus pipistrellus</i>	terrestrial mammal	Common Pipistrelle	Essex BAP: EBAP, Essex Red Data List: Listed	Hutton	TQ616937	1	2011
Essex Bat Group	<i>Pipistrellus pipistrellus</i>	terrestrial mammal	Common Pipistrelle	Essex BAP: EBAP, Essex Red Data List: Listed	Brentwood, Heron Hall, 8 Lakeside Crescent	TQ597931	1	2008
Essex Bat Group	<i>Pipistrellus pipistrellus</i>	terrestrial mammal	Common Pipistrelle	Essex BAP: EBAP, Essex Red Data List: Listed	Brentwood, 14 Leasway	TQ596932	1	2008
Essex Bat Group	<i>Pipistrellus pipistrellus</i>	terrestrial mammal	Common Pipistrelle	Essex BAP: EBAP, Essex Red Data List: Listed	Warley Place, Brentwood, Essex (Disused boiler house)	TQ584910	1	2011
Essex Bat Group	<i>Pipistrellus pipistrellus</i>	terrestrial mammal	Common Pipistrelle	Essex BAP: EBAP, Essex Red Data List: Listed	Brentwood	TQ597931	1	2008
Essex Field Club	<i>Pipistrellus pipistrellus</i>	terrestrial mammal	Common Pipistrelle	Essex BAP: EBAP, Essex Red Data List: Listed	TQ628897	TQ628897	5	1997
Essex Bat Group	<i>Pipistrellus pipistrellus</i>	terrestrial mammal	Common Pipistrelle	Essex BAP: EBAP, Essex Red Data List: Listed	Thorndon	TQ607915	1	2011
Essex Bat Group	<i>Pipistrellus pipistrellus</i>	terrestrial mammal	Common Pipistrelle	Essex BAP: EBAP, Essex Red Data List: Listed	Great Warley, St mary the Virgin Church	TQ589900	1	2010
Essex Bat Group	<i>Pipistrellus pipistrellus</i>	terrestrial mammal	Common Pipistrelle	Essex BAP: EBAP, Essex Red Data List: Listed	Brentwood, 2 The Birches	TQ604931	1	2008
Essex Bat Group	<i>Pipistrellus pygmaeus</i>	terrestrial mammal	Soprano Pipistrelle	Essex Red Data List: Listed	Warley Place, Brentwood, Essex (Disused boiler house)	TQ584910	1	2008
Essex Field Club	<i>Pipistrellus pygmaeus</i>	terrestrial mammal	Soprano Pipistrelle	Essex Red Data List: Listed	TQ628897	TQ628897	5	1997
Essex Bat Group	<i>Pipistrellus pygmaeus</i>	terrestrial mammal	Soprano Pipistrelle	Essex Red Data List: Listed	Warley Place, Brentwood, Essex (Ruined cellar)	TQ584910	1	2008
Essex Field Club	<i>Pipistrellus pygmaeus</i>	terrestrial mammal	Soprano Pipistrelle	Essex Red Data List: Listed	TQ628901	TQ628901	5	1997
Essex Bat Group	<i>Pipistrellus pygmaeus</i>	terrestrial mammal	Soprano Pipistrelle	Essex Red Data List: Listed	Thorndon Country Park (South)	TQ626898	1	2010

Essex Field Club	<i>Pirata uliginosus</i>	spider (Araneae)		Essex Red Data List: Listed	Southfields Washlands LoWS (seasonally wet)	TQ622892	1	2011
Essex Field Club	<i>Plecotus auritus</i>	terrestrial mammal	Brown Long-eared Bat	Essex Red Data List: Listed	TQ624920	TQ624920	4	2009
Essex Field Club	<i>Plecotus auritus</i>	terrestrial mammal	Brown Long-eared Bat	Essex Red Data List: Listed	TQ589923	TQ589923	6	2002
Essex Field Club	<i>Plecotus auritus</i>	terrestrial mammal	Brown Long-eared Bat	Essex Red Data List: Listed	TQ617938	TQ617938	5	1999
Essex Bat Group	<i>Plecotus auritus</i>	terrestrial mammal	Brown Long-eared Bat	Essex Red Data List: Listed	Ingrave, St Nicholas Church	TQ623921	1	2010
Essex Field Club	<i>Plecotus auritus</i>	terrestrial mammal	Brown Long-eared Bat	Essex Red Data List: Listed	TQ611916	TQ611916	4	1998
Essex Bat Group	<i>Plecotus auritus</i>	terrestrial mammal	Brown Long-eared Bat	Essex Red Data List: Listed	Brentwood	TQ622921	2	2013
Essex Field Club	<i>Plecotus auritus</i>	terrestrial mammal	Brown Long-eared Bat	Essex Red Data List: Listed	TQ594938	TQ594938	3	1986
Essex Bat Group	<i>Plecotus auritus</i>	terrestrial mammal	Brown Long-eared Bat	Essex Red Data List: Listed	Brentwood	TQ592925	1	2011
Essex Field Club	<i>Plecotus auritus</i>	terrestrial mammal	Brown Long-eared Bat	Essex Red Data List: Listed	TQ624921	TQ624921	4	1992
Essex Field Club	<i>Plecotus auritus</i>	terrestrial mammal	Brown Long-eared Bat	Essex Red Data List: Listed	TQ591899	TQ591899	3	2003
Essex Field Club	<i>Plecotus auritus</i>	terrestrial mammal	Brown Long-eared Bat	Essex Red Data List: Listed	TQ623922	TQ623922	4	1998
Essex Field Club	<i>Plecotus auritus</i>	terrestrial mammal	Brown Long-eared Bat	Essex Red Data List: Listed	TQ614914	TQ614914	4	2011
Essex Bat Group	<i>Plecotus auritus</i>	terrestrial mammal	Brown Long-eared Bat	Essex Red Data List: Listed	Great Warley, St mary the Virgin Church	TQ589900	1	2010
Essex Field Club	<i>Plecotus auritus</i>	terrestrial mammal	Brown Long-eared Bat	Essex Red Data List: Listed	TQ605935	TQ605935	2	2008
Essex Bat Group	<i>Plecotus auritus</i>	terrestrial mammal	Brown Long-eared Bat	Essex Red Data List: Listed	Brentwood	TQ6093	2	2008
Essex Field Club	<i>Plecotus auritus</i>	terrestrial mammal	Brown Long-eared Bat	Essex Red Data List: Listed	TQ593911	TQ593911	4	2002
Essex Field Club	<i>Poa bulbosa</i>	flowering plant	Bulbous Meadow-grass	Essex Red Data List: Listed	Chindits :Lane area	TQ5992	3	2012
Essex Field Club	<i>Polia bombycina</i>	insect - moth	Pale Shining Brown	Essex Red Data List: Listed	Thorndon Park,nr Brentwood	TQ605910	1	1974
Essex Field Club	<i>Polia bombycina</i>	insect - moth	Pale Shining Brown	Essex Red Data List: Listed	Ingrave,nr Brentwood	TQ623922	1	1968

Essex Field Club	<i>Polia bombycina</i>	insect - moth	Pale Shining Brown	Essex Red Data List: Listed	Thorndon Country Park, Brentwood	TQ605910	1	1973
Essex Field Club	<i>Polygonatum odoratum</i>	flowering plant	Angular Solomon's-seal	Essex Red Data List: Listed	Brentwood C.P., Warley Place, Great Warley.	TQ5891	1	2014
Essex Field Club	<i>Polypogon monspeliensis</i>	flowering plant	Annual Beard-grass	Essex Red Data List: Listed	Brentwood Central	TQ5993	1	2004
Essex Field Club	<i>Polystichum aculeatum</i>	fern	Hard Shield-fern	Essex Red Data List: Listed	Thorndon Country Park S: N part	TQ6290	1	2010
Essex Field Club	<i>Polystichum aculeatum</i>	fern	Hard Shield-fern	Essex Red Data List: Listed	Thorndon Country Park S: SW part	TQ6289	1	2010
Essex Field Club	<i>Polystichum setiferum</i>	fern	Soft Shield-fern	Essex Red Data List: Listed	Thorndon Country Park S: N part	TQ6290	1	2010
Essex Field Club	<i>Polystichum setiferum</i>	fern	Soft Shield-fern	Essex Red Data List: Listed	Great Warley, Warley Place	TQ5891	1	2013
Essex Field Club	<i>Polystichum setiferum</i>	fern	Soft Shield-fern	Essex Red Data List: Listed	Brentwood, Clement's Wood & housing estate	TQ5892	1	2013
Essex Field Club	<i>Polystichum setiferum</i>	fern	Soft Shield-fern	Essex Red Data List: Listed	Shenfield Common, southern edge	TQ6093	1	2011
Essex Field Club	<i>Polystichum setiferum</i>	fern	Soft Shield-fern	Essex Red Data List: Listed	Great Warley, Warley Place	TQ5890	1	2013
Essex Field Club	<i>Populus nigra subsp. betulifolia</i>	flowering plant	Black Poplar	Essex BAP: EBAP, Essex Red Data List: Listed	Great Warley Hall interchange	TQ595896	1	2009
Essex Field Club	<i>Porrhomma montanum</i>	spider (Araneae)		Essex Red Data List: Listed	Thorndon Park North, Childerditch Wood	TQ611907	1	1989
Essex Field Club	<i>Porrhomma montanum</i>	spider (Araneae)		Essex Red Data List: Listed	Thorndon Park North, Childerditch Wood	TQ611907	1	1989
Essex Field Club	<i>Porrhomma montanum</i>	spider (Araneae)		Essex Red Data List: Listed	Thorndon Park North, Childerditch Wood	TQ612906	1	1989
Essex Field Club	<i>Porrhomma montanum</i>	spider (Araneae)		Essex Red Data List: Listed	Thorndon Park North, Childerditch Wood	TQ612906	2	1989
Essex Field Club	<i>Priocnemis cordivalvata</i>	insect - hymenopteran	a spider-hunter wasp	Essex Red Data List: Listed	Thorndon Park South, Menagerie Plantation	TQ6290	1	1994
Essex Field Club	<i>Pseudococcyx posticana</i>	insect - moth	a moth	Essex Red Data List: pListed	Thorndon Country Park North, Little Warley Common (mixed wood)	TQ605912	1	2010



Essex Field Club	<i>Pseudotelphusa scalella</i>	insect - moth	a moth	Essex Red Data List: Listed	Warley area	TQ5992	1	1935
Essex Field Club	<i>Psilota anthracina</i>	insect - true fly (Diptera)	a hoverfly	Essex Red Data List: Listed	Thorndon Park South, Mill Wood	TQ6289	1	1993
Essex Field Club	<i>Psilota anthracina</i>	insect - true fly (Diptera)	a hoverfly	Essex Red Data List: Listed	Thorndon Park South	TQ6289	1	1993
Essex Field Club	<i>Psoricoptera gibbosella</i>	insect - moth	a moth	Essex Red Data List: Listed	Thorndon Country Park North (mixed wood)	TQ605913	1	2009
Essex Field Club	<i>Ptychoptera paludosa</i>	insect - true fly (Diptera)		Essex Red Data List: pListed	Thorndon Park South, Menagerie Plantation	TQ6290	1	1966
Essex Field Club	<i>Pyrochroa coccinea</i>	insect - beetle (Coleoptera)	Black-headed Cardinal Beetle	Essex Red Data List: Listed	Thorndon Park, Childerditch	TQ613904	1	1983
Essex Birdwatching Society	<i>Pyrrhula pyrrhula</i>	bird	Eurasian Bullfinch	Essex Red Data List: Listed	Warley Place	TQ5890	1	2013
Essex Birdwatching Society	<i>Pyrrhula pyrrhula</i>	bird	Eurasian Bullfinch	Essex Red Data List: Listed	Thorndon CP South	TQ6290	2	2014
Essex Birdwatching Society	<i>Pyrrhula pyrrhula</i>	bird	Eurasian Bullfinch	Essex Red Data List: Listed	Thorndon CP (South)	TQ6290	6	2013
Essex Birdwatching Society	<i>Pyrrhula pyrrhula</i>	bird	Eurasian Bullfinch	Essex Red Data List: Listed	Shenfield	TQ6094	1	2013
Essex Birdwatching Society	<i>Pyrrhula pyrrhula</i>	bird	Eurasian Bullfinch	Essex Red Data List: Listed	Harold Court	TQ5991	1	2014
Essex Birdwatching Society	<i>Pyrrhula pyrrhula</i>	bird	Eurasian Bullfinch	Essex Red Data List: Listed	Warley	TQ5992	1	2013
Essex Birdwatching Society	<i>Pyrrhula pyrrhula</i>	bird	Eurasian Bullfinch	Essex Red Data List: Listed	Thorndon CP North	TQ6091	12	2014
Essex Birdwatching Society	<i>Pyrrhula pyrrhula</i>	bird	Eurasian Bullfinch	Essex Red Data List: Listed	Thorndon CP (North)	TQ6091	9	2013
Essex Birdwatching Society	<i>Pyrrhula pyrrhula</i>	bird	Eurasian Bullfinch	Essex Red Data List: Listed	Little Warley Common (TQ69 A)	TQ6191	1	2014
Essex Field Club	<i>Quedius longicornis</i>	insect - beetle (Coleoptera)		Essex Red Data List: Listed	Thorndon Park	TQ6190	1	1987

Essex Birdwatching Society	<i>Regulus ignicapilla</i>	bird	Firecrest	Essex Red Data List: Listed	Warley Place	TQ5890	2	2013
Essex Birdwatching Society	<i>Regulus ignicapilla</i>	bird	Firecrest	Essex Red Data List: Listed	Warley Place EWT	TQ5890	1	2014
Essex Field Club	<i>Rhamphomyia erythrophthalma</i>	insect - true fly (Diptera)		Essex Red Data List: pListed	Barrack Wood	TQ599920	2	1982
Essex Field Club	<i>Rhamphomyia hirsutipes</i>	insect - true fly (Diptera)		Essex Red Data List: pListed	Barrack Wood	TQ599920	2	1982
Essex Field Club	<i>Rhypholophus varius</i>	insect - true fly (Diptera)		Essex Red Data List: pListed	Barrack Wood	TQ599920	1	1992
Essex Field Club	<i>Ribes nigrum</i>	flowering plant	Black Currant	Essex Red Data List: Listed	Brentwood Central	TQ5993	1	2010
Essex Birdwatching Society	<i>Riparia riparia</i>	bird	Sand Martin	Essex Red Data List: Listed	Mill Wood	TQ6289	3	2013
Essex Field Club	<i>Saaristoa firma</i>	spider (Araneae)		Essex Red Data List: Listed	Thorndon Park North	TQ616914	2	1987
Essex Field Club	<i>Salticus zebraneus</i>	spider (Araneae)		Essex Red Data List: Listed	Thorndon Park South, Mill Wood	TQ627896	1	1993
Essex Field Club	<i>Salticus zebraneus</i>	spider (Araneae)		Essex Red Data List: Listed	Thorndon Park South, Mill Wood	TQ627896	2	1993
Essex Field Club	<i>Salticus zebraneus</i>	spider (Araneae)		Essex Red Data List: Listed	Holdens Wood, Warley	TQ5991	1	1998
Essex Field Club	<i>Salticus zebraneus</i>	spider (Araneae)		Essex Red Data List: Listed	Thorndon Park South, Menagerie Plantation	TQ6290	1	1993
Essex Field Club	<i>Salticus zebraneus</i>	spider (Araneae)		Essex Red Data List: Listed	Thorndon Park South, Menagerie Plantation	TQ6290	1	1993
Essex Field Club	<i>Salticus zebraneus</i>	spider (Araneae)		Essex Red Data List: Listed	Hoddens Wood, Warley	TQ5991	1	1998
Essex Field Club	<i>Sciurus vulgaris</i>	terrestrial mammal	Red Squirrel	Essex Red Data List: Appendix	TQ601921	TQ601921	1	1962
Essex Field Club	<i>Silaum silaus</i>	flowering plant	Pepper-saxifrage	Essex Red Data List: Listed	Jury Hill	TQ6189	1	2002
Essex Field Club	<i>Silaum silaus</i>	flowering plant	Pepper-saxifrage	Essex Red Data List: Listed	Brentwood, Jury Hill, Thorndon Country Park	TQ6189	1	2008
Essex Field Club	<i>Solidago virgaurea</i>	flowering plant	Goldenrod	Essex Red Data List: Listed	Shenfield Common, southern edge	TQ6093	1	2011

Essex Field Club	<i>Spaelotis ravida</i>	insect - moth	Stout Dart	Essex Red Data List: Listed	Thorndon Park	TQ6091	1	1973
Essex Field Club	<i>Spaelotis ravida</i>	insect - moth	Stout Dart	Essex Red Data List: Listed	TQ6091	TQ6091	1	1974
Essex Field Club	<i>Spaelotis ravida</i>	insect - moth	Stout Dart	Essex Red Data List: Listed	Ingrave,nr Brentwood	TQ623922	1	1960
Essex Field Club	<i>Sphecodes crassus</i>	insect - hymenopteran	a cuckoo bee	Essex Red Data List: Listed	Thorndon Park South, Mill Wood	TQ6289	1	1993
Essex Field Club	<i>Spilosoma urticae</i>	insect - moth	Water Ermine	Essex Red Data List: Listed	Thorndon Country Park,Brentwood	TQ605910	1	1973
Essex Field Club	<i>Spilosoma urticae</i>	insect - moth	Water Ermine	Essex Red Data List: Listed	TQ6091	TQ6091	1	1974
Essex Field Club	<i>Spiranthes spiralis</i>	flowering plant	Autumn Lady's-tresses	Essex Red Data List: Listed	Great Warley, St Mary the Virgin churchyard	TQ5889	1	1983
Essex Field Club	<i>Spiranthes spiralis</i>	flowering plant	Autumn Lady's-tresses	Essex Red Data List: Listed	Great Warley, St. Mary the Virgin Churchyard	TQ5889	1	2014
Essex Field Club	<i>Spiranthes spiralis</i>	flowering plant	Autumn Lady's-tresses	Essex Red Data List: Listed	Brentwood: Great Warley	TQ5890	1	2014
Essex Field Club	<i>Spirodela polyrhiza</i>	flowering plant	Greater Duckweed	Essex Red Data List: Listed	West Horndon, Mill Wood and surrounding area	TQ6289	1	1980
Essex Field Club	<i>Stellaria pallida</i>	flowering plant	Lesser Chickweed	Essex Red Data List: Listed	Thorndon Country Park S: N part	TQ6290	1	2010
Essex Field Club	<i>Stellaria pallida</i>	flowering plant	Lesser Chickweed	Essex Red Data List: Listed	Thorndon Country Park S: SW part	TQ6289	1	2010
Essex Field Club	<i>Stigmus pendulus</i>	insect - hymenopteran	a digger wasp	Essex Red Data List: Listed	Holdens Wood, Warley	TQ5991	2	1998
Essex Field Club	<i>Stratiomys potamida</i>	insect - true fly (Diptera)		Essex Red Data List: Listed	Thorndon Park	TQ6190	1	1984
Essex Field Club	<i>Suillia humilis</i>	insect - true fly (Diptera)		Essex Red Data List: pListed	Barrack Wood	TQ599920	1	1982
Essex Field Club	<i>Sympetrum sanguineum</i>	insect - dragonfly (Odonata)	Ruddy Darter	Essex Red Data List: Listed	Thorndon CP: Childerditch Common	TQ609906	1	2011
Essex Field Club	<i>Sympetrum sanguineum</i>	insect - dragonfly (Odonata)	Ruddy Darter	Essex Red Data List: Listed	Essex	TQ627899	1	2000
Essex Field Club	<i>Sympetrum sanguineum</i>	insect - dragonfly (Odonata)	Ruddy Darter	Essex Red Data List: Listed	Essex	TQ599935	1	2000
Essex Field Club	<i>Sympetrum sanguineum</i>	insect - dragonfly (Odonata)	Ruddy Darter	Essex Red Data List: Listed	Thorndon Park Forest	TQ608912	1	1984

Essex Field Club	<i>Sympetrum sanguineum</i>	insect - dragonfly (Odonata)	Ruddy Darter	Essex Red Data List: Listed	Essex	TQ627900	1	2000
Essex Field Club	<i>Sympetrum sanguineum</i>	insect - dragonfly (Odonata)	Ruddy Darter	Essex Red Data List: Listed	Essex	TQ613897	1	2000
Essex Field Club	<i>Synanthedon tipuliformis</i>	insect - moth	Currant Clearwing	Essex Red Data List: Listed	Ingrave,nr Brentwood	TQ623922	1	1977
Essex Field Club	<i>Thelypteris palustris</i>	fern	Marsh Fern	Essex Red Data List: Listed	Great Warley, Holdens Wood	TQ5990	1	1980
Essex Field Club	<i>Thera cupressata</i>	insect - moth	Cypress Carpet	Essex Red Data List: pListed	Great Warley	TQ589917	1	2013
Essex Field Club	<i>Thripomorpha cooki</i>	insect - true fly (Diptera)		Essex Red Data List: pListed	Warley Place	TQ583910	1	1990
Essex Field Club	<i>Trachyzelotes pedestris</i>	spider (Araneae)		Essex Red Data List: Listed	Thorndon Park South, Menagerie Plantation	TQ6290	1	1993
Essex Field Club	<i>Trachyzelotes pedestris</i>	spider (Araneae)		Essex Red Data List: Listed	Thorndon Park South, Menagerie Plantation	TQ6290	1	1993
Essex Field Club	<i>Trichinomyia flavipes</i>	insect - true fly (Diptera)		Essex Red Data List: pListed	Barrack Wood	TQ599920	1	1982
Essex Field Club	<i>Trichocera hiemalis</i>	insect - true fly (Diptera)		Essex Red Data List: pListed	Thorndon Park North	TQ6190	1	1987
Essex Field Club	<i>Trimerina madizans</i>	insect - true fly (Diptera)		Essex Red Data List: pListed	Warley Place	TQ583910	1	1990
Essex Field Club	<i>Triphleba collini</i>	insect - true fly (Diptera)		Essex Red Data List: pListed	Thorndon Park North	TQ6190	1	1987
Essex Field Club	<i>Triplax lacordairii</i>	insect - beetle (Coleoptera)		Essex Red Data List: Listed	Thorndon Park, Childerditch	TQ613904	1	1983
EFC/EARG	<i>Triturus cristatus</i>	amphibian	Warty Newt / Great Crested Newt	Essex BAP: EBAP, Essex Red Data List: Listed	Picnic site Thorndon Country Park	TQ608914	2	2006
EFC/EARG	<i>Triturus cristatus</i>	amphibian	Warty Newt / Great Crested Newt	Essex BAP: EBAP, Essex Red Data List: Listed	Brentwood	TQ610907	2	2016
EFC/EARG	<i>Triturus cristatus</i>	amphibian	Warty Newt / Great Crested Newt	Essex BAP: EBAP, Essex Red Data List: Listed	Hutton, Mosbach Gardens Pond	TQ616937	1	2016
EFC/EARG	<i>Triturus cristatus</i>	amphibian	Warty Newt / Great Crested Newt	Essex BAP: EBAP, Essex Red Data List: Listed	Brentwood	TQ606913	1	2015
EFC/EARG	<i>Triturus cristatus</i>	amphibian	Warty Newt / Great Crested Newt	Essex BAP: EBAP, Essex Red Data List: Listed	Ephemeral pools Thorndon Country Park	TQ612910	4	2006
EFC/EARG	<i>Triturus cristatus</i>	amphibian	Warty Newt / Great Crested Newt	Essex BAP: EBAP, Essex Red Data List: Listed	Warley Place	TQ584911	2	2003

EFC/EARG	<i>Triturus cristatus</i>	amphibian	Warty Newt / Great Crested Newt	Essex BAP: EBAP, Essex Red Data List: Listed	Brentwood	TQ595938	1	2012
EFC/EARG	<i>Triturus cristatus</i>	amphibian	Warty Newt / Great Crested Newt	Essex BAP: EBAP, Essex Red Data List: Listed	Brentwood, cm13 5nf (pinpoint)	TQ595938	1	2012
EFC/EARG	<i>Triturus cristatus</i>	amphibian	Warty Newt / Great Crested Newt	Essex BAP: EBAP, Essex Red Data List: Listed	The Rectory Little Warley	TQ59895	1	2003
EFC/EARG	<i>Triturus cristatus</i>	amphibian	Warty Newt / Great Crested Newt	Essex BAP: EBAP, Essex Red Data List: Listed	Brentwood	TQ616937	1	2015
EFC/EARG	<i>Triturus cristatus</i>	amphibian	Warty Newt / Great Crested Newt	Essex BAP: EBAP, Essex Red Data List: Listed	Hutton, Mosbach Gardens Pond	TQ616937	3	2016
EFC/EARG	<i>Triturus cristatus</i>	amphibian	Warty Newt / Great Crested Newt	Essex BAP: EBAP, Essex Red Data List: Listed	Brentwood	TQ608912	1	2016
EFC/EARG	<i>Triturus cristatus</i>	amphibian	Warty Newt / Great Crested Newt	Essex BAP: EBAP, Essex Red Data List: Listed	Ephermeral Pools Thorndon Country Park	TQ612910	1	2004
EFC/EARG	<i>Triturus cristatus</i>	amphibian	Warty Newt / Great Crested Newt	Essex BAP: EBAP, Essex Red Data List: Listed	Brentwood	TQ605916	3	2015
EFC/EARG	<i>Triturus cristatus</i>	amphibian	Warty Newt / Great Crested Newt	Essex BAP: EBAP, Essex Red Data List: Listed	Childerditch Wood	TQ611906	4	2006
EFC/EARG	<i>Triturus cristatus</i>	amphibian	Warty Newt / Great Crested Newt	Essex BAP: EBAP, Essex Red Data List: Listed	Thrift Wood, Brentwood	TQ612938	1	1985
EFC/EARG	<i>Triturus cristatus</i>	amphibian	Warty Newt / Great Crested Newt	Essex BAP: EBAP, Essex Red Data List: Listed	Brentwood	TQ616937	3	2014
EFC/EARG	<i>Triturus helveticus</i>	amphibian	Palmate Newt	Essex Red Data List: Listed	Brentwood	TQ616937	2	2015
EFC/EARG	<i>Triturus helveticus</i>	amphibian	Palmate Newt	Essex Red Data List: Listed	Picnic site Thorndon Country Park	TQ608914	3	2004
EFC/EARG	<i>Triturus helveticus</i>	amphibian	Palmate Newt	Essex Red Data List: Listed	Brentwood	TQ605916	2	2015
EFC/EARG	<i>Triturus helveticus</i>	amphibian	Palmate Newt	Essex Red Data List: Listed	Brentwood, Thorndon Country Park	TQ629898	1	2014
EFC/EARG	<i>Triturus helveticus</i>	amphibian	Palmate Newt	Essex Red Data List: Listed	Brentwood	TQ608912	1	2016
EFC/EARG	<i>Triturus helveticus</i>	amphibian	Palmate Newt	Essex Red Data List: Listed	Hutton, Mosbach Gardens Pond	TQ616937	2	2016
EFC/EARG	<i>Triturus helveticus</i>	amphibian	Palmate Newt	Essex Red Data List: Listed	Brentwood	TQ598923	2	2013
EFC/EARG	<i>Triturus helveticus</i>	amphibian	Palmate Newt	Essex Red Data List: Listed	Brentwood, cm14 5al (pinpoint)	TQ598925	2	2013
EFC/EARG	<i>Triturus helveticus</i>	amphibian	Palmate Newt	Essex Red Data List: Listed	Brentwood	TQ607913	2	2015

EFC/EARG	<i>Triturus helveticus</i>	amphibian	Palmate Newt	Essex Red Data List: Listed	Ephemeral Pools Thorndon Country Park	TQ612910	1	2002
EFC/EARG	<i>Triturus helveticus</i>	amphibian	Palmate Newt	Essex Red Data List: Listed	brentwood (pinpoint)	TQ598923	2	2013
EFC/EARG	<i>Triturus helveticus</i>	amphibian	Palmate Newt	Essex Red Data List: Listed	Brentwood	TQ606913	1	2015
EFC/EARG	<i>Triturus helveticus</i>	amphibian	Palmate Newt	Essex Red Data List: Listed	Donkey Lane Plantation, Brentwood	TQ598921	1	2005
EFC/EARG	<i>Triturus helveticus</i>	amphibian	Palmate Newt	Essex Red Data List: Listed	Brentwood	TQ616937	2	2014
EFC/EARG	<i>Triturus helveticus</i>	amphibian	Palmate Newt	Essex Red Data List: Listed	Wood edge	TQ612905	1	2002
EFC/EARG	<i>Triturus helveticus</i>	amphibian	Palmate Newt	Essex Red Data List: Listed	Brentwood	TQ606914	2	2016
EFC/EARG	<i>Triturus helveticus</i>	amphibian	Palmate Newt	Essex Red Data List: Listed	Brentwood	TQ625902	1	2016
EFC/EARG	<i>Triturus helveticus</i>	amphibian	Palmate Newt	Essex Red Data List: Listed	Brentwood	TQ610907	1	2016
EFC/EARG	<i>Triturus helveticus</i>	amphibian	Palmate Newt	Essex Red Data List: Listed	Hutton, Mosbach Gardens Pond	TQ616937	1	2016
EFC/EARG	<i>Triturus helveticus</i>	amphibian	Palmate Newt	Essex Red Data List: Listed	Brentwood	TQ598925	2	2013
EFC/EARG	<i>Triturus helveticus</i>	amphibian	Palmate Newt	Essex Red Data List: Listed	Brentwood, Thorndon Country Park	TQ610912	2	2014
EFC/EARG	<i>Triturus helveticus</i>	amphibian	Palmate Newt	Essex Red Data List: Listed	Brentwood	TQ607914	1	2016
EFC/EARG	<i>Triturus helveticus</i>	amphibian	Palmate Newt	Essex Red Data List: Listed	Harts Wood	TQ603923	1	2005
EFC/EARG	<i>Triturus helveticus</i>	amphibian	Palmate Newt	Essex Red Data List: Listed	Brentwood	TQ595920	1	2014
EFC/EARG	<i>Triturus helveticus</i>	amphibian	Palmate Newt	Essex Red Data List: Listed	BRENTWOOD (pinpoint)	TQ626901	1	2013
EFC/EARG	<i>Triturus helveticus</i>	amphibian	Palmate Newt	Essex Red Data List: Listed	Brentwood	TQ606914	1	2015
EFC/EARG	<i>Triturus helveticus</i>	amphibian	Palmate Newt	Essex Red Data List: Listed	Ephemeral pools Thorndon Country Park	TQ612910	2	2004
EFC/EARG	<i>Triturus helveticus</i>	amphibian	Palmate Newt	Essex Red Data List: Listed	Brentwood	TQ626901	1	2013

EFC/EARG	<i>Triturus helveticus</i>	amphibian	Palmate Newt	Essex Red Data List: Listed	Brentwood	TQ606914	1	2015
EFC/EARG	<i>Triturus helveticus</i>	amphibian	Palmate Newt	Essex Red Data List: Listed	Childerditch Wood	TQ611906	1	2002
Essex Birdwatching Society	<i>Turdus philomelos</i>	bird	Song Thrush	Essex BAP: EBAP, Essex Red Data List: Listed	Mill Wood	TQ6289	3	2014
Essex Birdwatching Society	<i>Turdus philomelos</i>	bird	Song Thrush	Essex BAP: EBAP, Essex Red Data List: Listed	Weald Rd, Brentwood	TQ5993	1	2014
Essex Birdwatching Society	<i>Turdus philomelos</i>	bird	Song Thrush	Essex BAP: EBAP, Essex Red Data List: Listed	Garden, 103 Shenfield Place, Brentwood	TQ6094	2	2014
Essex Birdwatching Society	<i>Turdus philomelos</i>	bird	Song Thrush	Essex BAP: EBAP, Essex Red Data List: Listed	Warley Place EWT	TQ5890	1	2014
Essex Birdwatching Society	<i>Turdus philomelos</i>	bird	Song Thrush	Essex BAP: EBAP, Essex Red Data List: Listed	Brentwood: Woodman Road	TQ5992	2	2013
Essex Birdwatching Society	<i>Turdus philomelos</i>	bird	Song Thrush	Essex BAP: EBAP, Essex Red Data List: Listed	Warley	TQ5992	1	2013
Essex Birdwatching Society	<i>Turdus philomelos</i>	bird	Song Thrush	Essex BAP: EBAP, Essex Red Data List: Listed	Thorndon CP (North)	TQ6091	2	2013
Essex Birdwatching Society	<i>Turdus philomelos</i>	bird	Song Thrush	Essex BAP: EBAP, Essex Red Data List: Listed	Weald Road, Brentwood	TQ5993	3	2013
Essex Birdwatching Society	<i>Turdus philomelos</i>	bird	Song Thrush	Essex BAP: EBAP, Essex Red Data List: Listed	garden, 61 Weald Rd, B'wood	TQ5993	1	2014
Essex Birdwatching Society	<i>Turdus philomelos</i>	bird	Song Thrush	Essex BAP: EBAP, Essex Red Data List: Listed	Warley, Donkey Lane Plantation	TQ5992	1	2013
Essex Birdwatching Society	<i>Turdus philomelos</i>	bird	Song Thrush	Essex BAP: EBAP, Essex Red Data List: Listed	Essex, Shenfield	TQ6094	1	2013
Essex Birdwatching Society	<i>Turdus philomelos</i>	bird	Song Thrush	Essex BAP: EBAP, Essex Red Data List: Listed	Warley Place	TQ5890	1	2014
Essex Birdwatching Society	<i>Turdus philomelos</i>	bird	Song Thrush	Essex BAP: EBAP, Essex Red Data List: Listed	61 Weald Road, Brentwood	TQ5993	1	2013

Essex Birdwatching Society	<i>Turdus philomelos</i>	bird	Song Thrush	Essex BAP: EBAP, Essex Red Data List: Listed	Thorndon CP (South)	TQ6290	6	2013
Essex Field Club	<i>Typhomyza bifasciata</i>	insect - true fly (Diptera)		Essex Red Data List: pListed	Thorndon Park	TQ613904	1	1984
Essex Field Club	<i>Tyta luctuosa</i>	insect - moth	Four-spotted	Essex Red Data List: Listed	Ingrave,nr Brentwood	TQ623922	1	1972
Essex Birdwatching Society	<i>Tyto alba</i>	bird	Barn Owl	Essex Red Data List: Listed	Warley	TQ5992	1	2013
Essex Field Club	<i>Viola canina</i>	flowering plant	Heath Dog-violet	Essex Red Data List: Listed	Brentwood, Thorndon Park	TQ6191	1	1975
Essex Field Club	<i>Viscum album</i>	flowering plant	Mistletoe	Essex Red Data List: Listed	Shenfield Common Pond, west	TQ5993	1	2015
Essex Field Club	<i>Viscum album</i>	flowering plant	Mistletoe	Essex Red Data List: Listed	Brentwood	TQ5993	2	2009
Essex Field Club	<i>Xerolycosa nemoralis</i>	spider (Araneae)		Essex Red Data List: Listed	Hoddens Wood,Warley	TQ5991	1	1998
Essex Field Club	<i>Xerolycosa nemoralis</i>	spider (Araneae)		Essex Red Data List: Listed	Holdens Wood, Warley	TQ5991	2	1998
Essex Field Club	<i>Xestia baja</i>	insect - moth	Dotted Clay	Essex Red Data List: Listed	Thorndon Park,nr Brentwood	TQ605910	1	1974
Essex Field Club	<i>Xestia baja</i>	insect - moth	Dotted Clay	Essex Red Data List: Listed	Ingrave,nr Brentwood	TQ623922	1	1960
Essex Field Club	<i>Xestia baja</i>	insect - moth	Dotted Clay	Essex Red Data List: Listed	Thorndon Country Park,Brentwood	TQ605910	1	1973
Essex Field Club	<i>Xestia castanea</i>	insect - moth	Neglected Rustic	Essex Red Data List: Listed	Thorndon Park,nr Brentwood	TQ605910	1	1974
Essex Field Club	<i>Xestia ditrapezium</i>	insect - moth	Triple-spotted Clay	Essex Red Data List: Listed	Thorndon Country Park,Brentwood	TQ605910	1	1973
Essex Field Club	<i>Xestia ditrapezium</i>	insect - moth	Triple-spotted Clay	Essex Red Data List: Listed	Thorndon Park,nr Brentwood	TQ605910	1	1974
Essex Field Club	<i>Xysticus lanio</i>	spider (Araneae)		Essex Red Data List: Listed	Thorndon Park South, Mill Wood	TQ6289	1	1993
Essex Field Club	<i>Xysticus lanio</i>	spider (Araneae)		Essex Red Data List: Listed	Thorndon Park South,Mill Wood	TQ6289	1	1993
Essex Field Club	<i>Xysticus lanio</i>	spider (Araneae)		Essex Red Data List: Listed	Hartswood,Brentwood	TQ6092	1	1951
Essex Field Club	<i>Zilla diodia</i>	spider (Araneae)		Essex Red Data List: Listed	Warley Place	TQ583909	2	1999
Essex Field Club	<i>Zilla diodia</i>	spider (Araneae)		Essex Red Data List: Listed	Thorndon Park North	TQ616914	2	1987



Essex Field Club	<i>Zilla diodia</i>	spider (Araneae)		Essex Red Data List: Listed	Thorndon Park North (DECID WOODS)	TQ608908	1	1987
Essex Field Club	<i>Zilla diodia</i>	spider (Araneae)		Essex Red Data List: Listed	Thorndon Park North	TQ608908	1	1987
Essex Field Club	<i>Zyras haworthi</i>	insect - beetle (Coleoptera)		Essex Red Data List: Listed	Thorndon Park	TQ6190	1	1987

## 23. Invasive Species

### Information about invasive species

Invasive species may threaten habitats and species with biodiversity and nature conservation value. Where invasive species are present, action may or may not be appropriate to control their spread or to eliminate them from sites and habitats.

Invasive Species Action Plans are used to help coordinate the response to key invasive non-native species across England, Scotland and Wales. The plans provide a short and strategic overview identifying the key aims, objectives and actions. They can be seen on the Defra website at <https://secure.fera.defra.gov.uk/nonnativespecies/index.cfm?sectionid=92>

### Action on invasive species

The appropriate response to the presence of an invasive species will vary depending on the species and the degree to which it is or may in the future cause damage to the ecology at the location.

### Identification of invasive species

Identification of invasive non-native species is an essential part of invasive species management and guidance can be found on the Defra website at <https://secure.fera.defra.gov.uk/nonnativespecies/index.cfm?sectionid=47>

### Invasive species records

Most existing records of invasive species in Essex are made during general recording, although there are plans to encourage targeted recording of these species in the future.

Where you have records of invasive species for the search area, please submit them to us by email to [datasearch@essexfieldclub.org.uk](mailto:datasearch@essexfieldclub.org.uk) or via our website at [www.essexfieldclub.org.uk](http://www.essexfieldclub.org.uk)

Where invasive species have been recorded, their records are summarised in the following table.

## Invasive Species

Source	Taxon	Group	Vernacular	Location	Position	Records	Latest
Essex Field Club	<i>Crassula helmsii</i>	flowering plant	New Zealand Pigmyweed	Shenfield Common, southern edge	TQ6093	1	2011
Essex Field Club	<i>Crassula helmsii</i>	flowering plant	New Zealand Pigmyweed	Childerditch	TQ6190	1	1996
Essex Field Club	<i>Crassula helmsii</i>	flowering plant	New Zealand Pigmyweed	Shenfield Common pond	TQ6093	1	2003
Essex Field Club	<i>Crassula helmsii</i>	flowering plant	New Zealand Pigmyweed	Brentwood Central	TQ5993	1	2009
Essex Field Club	<i>Fallopia baldschuanica</i>	flowering plant	Russian-vine	Brentwood: Little Warley Hall Lane and Childerditch	TQ6089	1	2015
Essex Field Club	<i>Fallopia baldschuanica</i>	flowering plant	Russian-vine	Brentwood Central	TQ5993	1	2009
Essex Field Club	<i>Fallopia japonica</i>	flowering plant	Japanese Knotweed	Brentwood C.P., Warley Place, Great Warley.	TQ5891	1	2014
EFC Schemes	<i>Fallopia japonica</i>	flowering plant	Japanese Knotweed	Brentwood: Crown Street	TQ5938993544	1	2013
Essex Field Club	<i>Fallopia japonica</i>	flowering plant	Japanese Knotweed	Brentwood, Clement's Wood & housing estate	TQ5892	1	2013
Essex Field Club	<i>Fallopia japonica</i>	flowering plant	Japanese Knotweed	Brentwood Central	TQ5993	1	2010
Essex Field Club	<i>Fallopia japonica</i>	flowering plant	Japanese Knotweed	Brentwood C.P., Great Warley, Warley Place	TQ5890	1	2014
Essex Field Club	<i>Fallopia japonica</i>	flowering plant	Japanese Knotweed	Lorne Road Cemetery	TQ5992	1	2010
Essex Field Club	<i>Fallopia japonica</i>	flowering plant	Japanese Knotweed	Brentwood, Clement's Wood & housing estate	TQ5891	1	2013
Essex Field Club	<i>Galega officinalis</i>	flowering plant	Goat's-rue	Brentwood Central	TQ5993	1	2009
Essex Field Club	<i>Galega officinalis</i>	flowering plant	Goat's-rue	Brentwood: Hole Farm and St Mary the Virgin	TQ5889	1	2014
Essex Field Club	<i>Galega officinalis</i>	flowering plant	Goat's-rue	Childerditch industrial estate (Centre TQ608896)	TQ6089	1	2015
Essex Field Club	<i>Heracleum mantegazzianum</i>	flowering plant	Giant Hogweed	Brentwood C.P., Great Warley, Warley Place	TQ5890	1	2014
Essex Field Club	<i>Hyacinthoides hispanica</i>	flowering plant	Spanish Bluebell	Brentwood Central	TQ5993	1	2010
Essex Field Club	<i>Hyacinthoides hispanica</i>	flowering plant	Spanish Bluebell	Brentwood: Hole Farm and St Mary the Virgin	TQ5889	1	2014

Essex Field Club	<i>Hyacinthoides hispanica</i>	flowering plant	Spanish Bluebell	Brentwood C.P., Great Warley, Warley Place	TQ5890	1	2014
Essex Field Club	<i>Muntiacus reevesi</i>	mammal	Muntjac Deer	TQ584911	TQ584911	5	1997
Essex Field Club	<i>Myriophyllum aquaticum</i>	flowering plant	Parrot's Feather	Brentwood Central	TQ5993	1	2009
Essex Field Club	<i>Myriophyllum aquaticum</i>	flowering plant	Parrot's Feather	Shenfield Common pond	TQ6093	1	2003
Essex Birdwatching Society	<i>Psittacula krameri</i>	bird	Rose-ringed Parakeet	Weald Park, Brentwood, Essex	TQ5894	1	2014
Essex Field Club	<i>Quercus cerris</i>	flowering plant	Turkey Oak	Thorndon Country Park S: N part	TQ6290	1	2010
Essex Field Club	<i>Quercus cerris</i>	flowering plant	Turkey Oak	Great Warley, St Mary the Virgin churchyard	TQ5889	1	1983
Essex Field Club	<i>Quercus cerris</i>	flowering plant	Turkey Oak	Brentwood: Great Warley	TQ5890	1	2014
Essex Field Club	<i>Quercus cerris</i>	flowering plant	Turkey Oak	Thorndon Country Park S: SW part	TQ6289	1	2010
Essex Field Club	<i>Quercus cerris</i>	flowering plant	Turkey Oak	Shenfield Common, southern edge	TQ6093	1	2011
Essex Field Club	<i>Quercus cerris</i>	flowering plant	Turkey Oak	Brentwood: Hole Farm and St Mary the Virgin	TQ5889	1	2014
Essex Field Club	<i>Quercus cerris</i>	flowering plant	Turkey Oak	Brentwood C.P., Warley Place, Great Warley.	TQ5891	1	2014
Essex Field Club	<i>Quercus ilex</i>	flowering plant	Evergreen Oak	Brentwood: Great Warley	TQ5890	1	2014
Essex Field Club	<i>Quercus ilex</i>	flowering plant	Evergreen Oak	Brentwood C.P., Great Warley, Warley Place	TQ5890	1	2014
Essex Field Club	<i>Rhododendron ponticum</i>	flowering plant	Rhododendron	Lorne Road Cemetery	TQ5992	1	2010
Essex Field Club	<i>Rhododendron ponticum</i>	flowering plant	Rhododendron	Brentwood C.P., Warley Place, Great Warley.	TQ5891	1	2014
Essex Field Club	<i>Rhododendron ponticum</i>	flowering plant	Rhododendron	Thorndon Country Park S: N part	TQ6290	1	2010
Essex Field Club	<i>Rhododendron ponticum</i>	flowering plant	Rhododendron	Brentwood: Hole Farm and St Mary the Virgin	TQ5889	1	2014

Essex Field Club	<i>Rhododendron ponticum</i>	flowering plant	Rhododendron	Brentwood C.P., Great Warley, Warley Place	TQ5890	1	2014
Essex Field Club	<i>Robinia pseudoacacia</i>	flowering plant	False Acacia	Brentwood Central	TQ5993	1	2010
Essex Field Club	<i>Robinia pseudoacacia</i>	flowering plant	False Acacia	Brentwood C.P., Great Warley, Warley Place	TQ5890	1	2014
Essex Field Club	<i>Robinia pseudoacacia</i>	flowering plant	False Acacia	Brentwood C.P., Warley Place, Great Warley.	TQ5891	1	2014
Essex Field Club	<i>Rosa rugosa</i>	flowering plant	Japanese Rose	Brentwood Central	TQ5993	1	2010
Essex Field Club	<i>Rosa rugosa</i>	flowering plant	Japanese Rose	Brentwood C.P., Warley Place, Great Warley.	TQ5891	1	2014
Essex Field Club	<i>Solidago canadensis</i>	flowering plant	Canadian Goldenrod	Brentwood Central	TQ5993	1	2009

## ALL Records

Source	Taxon	Group	Vernacular	Location	Position	Records	Latest
Essex Field Club	<i>Abax parallelepipedus</i>	insect - beetle (Coleoptera)		Thorndon Park	TQ6190	1	1987
Essex Field Club	<i>Abax parallelepipedus</i>	insect - beetle (Coleoptera)		Thorndon Park, Childerditch	TQ613904	1	1983
Essex Field Club	<i>Abraxas grossulariata</i>	insect - moth	Magpie Moth	Thorndon Park,nr Brentwood	TQ605910	1	1974
Essex Field Club	<i>Abraxas grossulariata</i>	insect - moth	Magpie Moth	Thorndon Country Park,Brentwood	TQ605910	1	1973
Essex Field Club	<i>Abraxas grossulariata</i>	insect - moth	Magpie Moth	Ingrave,nr Brentwood	TQ623922	1	1960
Essex Field Club	<i>Abraxas grossulariata</i>	insect - moth	Magpie Moth	Thorndon Park,Childerditch Street	TQ614903	1	1974
Essex Field Club	<i>Abraxas grossulariata</i>	insect - moth	Magpie Moth	Thorndon Country Park North	TQ605913	1	2009
Essex Field Club	<i>Abrostola tripartita</i>	insect - moth	Spectacle	Thorndon Country Park,Brentwood	TQ605910	1	1973
Essex Field Club	<i>Abrostola tripartita</i>	insect - moth	Spectacle	Thorndon Park,Childerditch Street	TQ614903	1	1974
Essex Field Club	<i>Abrostola tripartita</i>	insect - moth	Spectacle	Ingrave,nr Brentwood	TQ623922	1	1960
Essex Field Club	<i>Abrostola tripartita</i>	insect - moth	Spectacle	Thorndon Park,nr Brentwood	TQ605910	1	1974
Essex Birdwatching Society	<i>Acanthis cabaret</i>	bird		Becket Close	TQ5991	1	2014
Essex Birdwatching Society	<i>Acanthis cabaret</i>	bird		Thorndon CP North	TQ6091	6	2014
Essex Birdwatching Society	<i>Acanthis cabaret</i>	bird		Chafford Gorges NR (EWT) (TQ596790)	TQ596790	1	2014
Essex Birdwatching Society	<i>Acanthis cabaret</i>	bird		Little Warley Common (TQ69 A)	TQ6191	1	2014
Essex Birdwatching Society	<i>Acanthis flammea</i>	bird		Chafford Gorges NR (EWT) (TQ596790)	TQ596790	1	2014
Essex Field Club	<i>Acanthosoma haemorrhoidale</i>	insect - true bug (Hemiptera)	Hawthorn Shieldbug	Thorndon Park, Childerditch Pond, etc	TQ610907	1	1984
Essex Field Club	<i>Acanthus mollis</i>	flowering plant	Bear's-breech	Brentwood C.P., Warley Place, Great Warley.	TQ5891	1	2014
Essex Field Club	<i>Acanthus mollis</i>	flowering plant	Bear's-breech	Brentwood C.P., Great Warley, Warley Place	TQ5890	1	2014
Essex Field Club	<i>Acasis viretata</i>	insect - moth	Yellow-barred Brindle	Thorndon Country Park,Brentwood	TQ605910	1	1973
Essex Field Club	<i>Acasis viretata</i>	insect - moth	Yellow-barred Brindle	Thorndon Park,Childerditch Street	TQ614903	1	1974
Essex Field Club	<i>Acasis viretata</i>	insect - moth	Yellow-barred Brindle	Thorndon Country Park North, Little Warley Common (mixed wood)	TQ605912	1	2010

Essex Field Club	<i>Acasis viretata</i>	insect - moth	Yellow-barred Brindle	Thorndon Park,nr Brentwood	TQ605910	1	1974
Essex Birdwatching Society	<i>Accipiter gentilis</i>	bird	Northern Goshawk	Little Warley Common (TQ69 A)	TQ6191	1	2014
Essex Birdwatching Society	<i>Accipiter nisus</i>	bird	Eurasian Sparrowhawk	Great Warley	TQ5992	1	2013
Essex Birdwatching Society	<i>Accipiter nisus</i>	bird	Eurasian Sparrowhawk	Thorndon CP South	TQ6290	6	2014
Essex Birdwatching Society	<i>Accipiter nisus</i>	bird	Eurasian Sparrowhawk	Thorndon CP (South)	TQ6290	5	2013
Essex Birdwatching Society	<i>Accipiter nisus</i>	bird	Eurasian Sparrowhawk	Thorndon Country Park North	TQ6091	1	2014
Essex Birdwatching Society	<i>Accipiter nisus</i>	bird	Eurasian Sparrowhawk	junction A127 & A128	TQ6389	1	2014
Essex Birdwatching Society	<i>Accipiter nisus</i>	bird	Eurasian Sparrowhawk	Brentwood Town Centre	TQ5993	2	2013
Essex Birdwatching Society	<i>Accipiter nisus</i>	bird	Eurasian Sparrowhawk	Thorndon CP North	TQ6091	4	2014
Essex Birdwatching Society	<i>Accipiter nisus</i>	bird	Eurasian Sparrowhawk	Thorndon CP (North)	TQ6091	2	2013
Essex Birdwatching Society	<i>Accipiter nisus</i>	bird	Eurasian Sparrowhawk	Little Warley Common (TQ69 A)	TQ6191	1	2014
Essex Field Club	<i>Acer campestre</i>	flowering plant	Field Maple	Chindits :Lane area	TQ5992	1	2010
Essex Field Club	<i>Acer campestre</i>	flowering plant	Field Maple	Childerditch	TQ6190	1	1996
Essex Field Club	<i>Acer campestre</i>	flowering plant	Field Maple	Brentwood: Hole Farm and St Mary the Virgin	TQ5889	1	2014
Essex Field Club	<i>Acer campestre</i>	flowering plant	Field Maple	Thorndon Country Park S: SW part	TQ6289	1	2010
Essex Field Club	<i>Acer campestre</i>	flowering plant	Field Maple	Brentwood C.P., Warley Place, Great Warley.	TQ5891	1	2014
Essex Field Club	<i>Acer campestre</i>	flowering plant	Field Maple	Great Warley, Hole Farm	TQ5889	1	1987
Essex Field Club	<i>Acer campestre</i>	flowering plant	Field Maple	Childerditch industrial estate (Centre TQ608896)	TQ6089	1	2015
Essex Field Club	<i>Acer campestre</i>	flowering plant	Field Maple	Brentwood: Little Warley Hall Lane and Childerditch	TQ6089	1	2015
Essex Field Club	<i>Acer campestre</i>	flowering plant	Field Maple	Brentwood Central	TQ5993	1	2009
Essex Field Club	<i>Acer campestre</i>	flowering plant	Field Maple	Thorndon Country Park S: N part	TQ6290	1	2010
Essex Field Club	<i>Acer platanoides</i>	flowering plant	Norway Maple	Brentwood: Little Warley Hall Lane and Childerditch	TQ6089	1	2015
Essex Field Club	<i>Acer platanoides</i>	flowering plant	Norway Maple	Brentwood Central	TQ5993	1	2009
Essex Field Club	<i>Acer platanoides</i>	flowering plant	Norway Maple	Brentwood, Clement's Wood & housing estate	TQ5891	1	2013

Essex Field Club	<i>Acer platanoides</i>	flowering plant	Norway Maple	Brentwood C.P., Great Warley, Warley Place	TQ5890	1	2015
Essex Field Club	<i>Acer pseudoplatanus</i>	flowering plant	Sycamore	Childerditch	TQ6190	1	1996
Essex Field Club	<i>Acer pseudoplatanus</i>	flowering plant	Sycamore	Brentwood: Hole Farm and St Mary the Virgin	TQ5889	1	2014
Essex Field Club	<i>Acer pseudoplatanus</i>	flowering plant	Sycamore	Thorndon Country Park S: SW part	TQ6289	1	2010
Essex Field Club	<i>Acer pseudoplatanus</i>	flowering plant	Sycamore	Brentwood, Clement's Wood & housing estate	TQ5892	1	2013
Essex Field Club	<i>Acer pseudoplatanus</i>	flowering plant	Sycamore	Hampden Wood	TQ5992	1	2010
Essex Field Club	<i>Acer pseudoplatanus</i>	flowering plant	Sycamore	Brentwood Central	TQ5993	1	2009
Essex Field Club	<i>Acer pseudoplatanus</i>	flowering plant	Sycamore	Childerditch industrial estate (Centre TQ608896)	TQ6089	1	2015
Essex Field Club	<i>Acer pseudoplatanus</i>	flowering plant	Sycamore	Brentwood C.P., Great Warley, Warley Place	TQ5890	1	2014
Essex Field Club	<i>Acer pseudoplatanus</i>	flowering plant	Sycamore	Brentwood: Little Warley Hall Lane and Childerditch	TQ6089	1	2015
Essex Field Club	<i>Acer pseudoplatanus</i>	flowering plant	Sycamore	Brentwood: Great Warley	TQ5890	1	2014
Essex Field Club	<i>Acer pseudoplatanus</i>	flowering plant	Sycamore	Thorndon Country Park S: N part	TQ6290	1	2010
Essex Field Club	<i>Acer pseudoplatanus</i>	flowering plant	Sycamore	Brentwood, Clement's Wood & housing estate	TQ5891	1	2013
Essex Field Club	<i>Acer pseudoplatanus</i>	flowering plant	Sycamore	Great Warley, St Mary the Virgin churchyard	TQ5889	1	1983
Essex Field Club	<i>Acer pseudoplatanus</i>	flowering plant	Sycamore	Brentwood C.P., Warley Place, Great Warley.	TQ5891	1	2014
Essex Field Club	<i>Achaearanea lunata</i>	spider (Araneae)		Thorndon Park North	TQ6190	2	1991
Essex Field Club	<i>Achaearanea lunata</i>	spider (Araneae)		Thorndon Park North	TQ608908	2	1988
Essex Field Club	<i>Achaearanea simulans</i>	spider (Araneae)		Thorndon Park North	TQ608908	2	1988
Essex Field Club	<i>Achenium depressum</i>	insect - beetle (Coleoptera)		Thorndon Park Forest	TQ608912	1	1983
Essex Field Club	<i>Achillea millefolium</i>	flowering plant	Yarrow	Brentwood: Little Warley Hall Lane and Childerditch	TQ6089	1	2015
Essex Field Club	<i>Achillea millefolium</i>	flowering plant	Yarrow	Brentwood: Great Warley	TQ5890	1	2014
Essex Field Club	<i>Achillea millefolium</i>	flowering plant	Yarrow	Jury Hill	TQ6189	1	2002
Essex Field Club	<i>Achillea millefolium</i>	flowering plant	Yarrow	Brentwood, Clement's Wood & housing estate	TQ5891	1	2013
Essex Field Club	<i>Achillea millefolium</i>	flowering plant	Yarrow	Chindits :Lane area	TQ5992	1	2010
Essex Field Club	<i>Achillea millefolium</i>	flowering plant	Yarrow	Brentwood C.P., Great Warley, Warley Place	TQ5890	1	2014
Essex Field Club	<i>Achillea millefolium</i>	flowering plant	Yarrow	Childerditch	TQ6190	1	1996
Essex Field Club	<i>Achillea millefolium</i>	flowering plant	Yarrow	Brentwood: Hole Farm and St Mary the Virgin	TQ5889	1	2014



Essex Field Club	<i>Achillea millefolium</i>	flowering plant	Yarrow	Brentwood, Clement's Wood & housing estate	TQ5892	1	2013
Essex Field Club	<i>Achillea millefolium</i>	flowering plant	Yarrow	Great Warley, St Mary the Virgin churchyard	TQ5889	1	1983
Essex Field Club	<i>Achillea millefolium</i>	flowering plant	Yarrow	Brentwood Central	TQ5993	1	2009
Essex Field Club	<i>Achillea millefolium</i>	flowering plant	Yarrow	Childerditch industrial estate (Centre TQ608896)	TQ6089	1	2015
Essex Field Club	<i>Achillea ptarmica</i>	flowering plant	Sneezewort	Brentwood, Thorndon Park North	TQ6190	1	2008
Essex Field Club	<i>Achillea ptarmica</i>	flowering plant	Sneezewort	Childerditch	TQ6190	1	1996
Essex Field Club	<i>Achillea ptarmica</i>	flowering plant	Sneezewort	Brentwood, Little Warley Common	TQ6090	1	2008
Essex Field Club	<i>Achlya flavicornis</i>	insect - moth	Yellow Horned	Thorndon Park,nr Brentwood	TQ605910	1	1974
Essex Field Club	<i>Achlya flavicornis</i>	insect - moth	Yellow Horned	Ingrave,nr Brentwood	TQ623922	1	1960
Essex Field Club	<i>Acleris emargana</i>	insect - moth	a moth	Thorndon Country Park North	TQ605913	1	2009
Essex Field Club	<i>Acleris notana</i>	insect - moth	a moth	Thorndon Country Park North	TQ605913	1	2009
Essex Field Club	<i>Acleris rhombana</i>	insect - moth	Rhomboid Tortrix	Thorndon Country Park North	TQ605913	1	2009
Essex Field Club	<i>Acleris rhombana</i>	insect - moth	Rhomboid Tortrix	Great Warley	TQ589917	1	2012
Essex Field Club	<i>Acleris sparsana</i>	insect - moth	a moth	Great Warley	TQ589917	1	2013
Essex Field Club	<i>Acorus calamus</i>	flowering plant	Sweet-flag	Thorndon Country Park S: SW part	TQ6289	1	2002
Essex Field Club	<i>Acrobasis repandana</i>	insect - moth	a moth	Thorndon Country Park North	TQ605913	1	2009
Essex Field Club	<i>Acronicta aceris</i>	insect - moth	Sycamore	Thorndon Country Park North (mixed wood)	TQ605913	1	2010
Essex Field Club	<i>Acronicta aceris</i>	insect - moth	Sycamore	Ingrave,nr Brentwood	TQ623922	1	1960
Essex Field Club	<i>Acronicta alni</i>	insect - moth	Alder Moth	Ingrave,nr Brentwood	TQ623922	1	1973
Essex Field Club	<i>Acronicta leporina</i>	insect - moth	Miller	TQ6091	TQ6091	1	1974
Essex Field Club	<i>Acronicta leporina</i>	insect - moth	Miller	Ingrave,nr Brentwood	TQ623922	1	1960
Essex Field Club	<i>Acronicta leporina</i>	insect - moth	Miller	Thorndon Country Park,Brentwood	TQ605910	1	1973
Essex Field Club	<i>Acronicta psi</i>	insect - moth	Grey Dagger	Thorndon Park,nr Brentwood	TQ605910	1	1974
Essex Field Club	<i>Acronicta psi</i>	insect - moth	Grey Dagger	Ingrave,nr Brentwood	TQ623922	1	1960
Essex Field Club	<i>Acronicta psi</i>	insect - moth	Grey Dagger	Thorndon Country Park,Brentwood	TQ605910	1	1973
Essex Field Club	<i>Acronicta rumicis</i>	insect - moth	Knot Grass	Thorndon Country Park,Brentwood	TQ605910	1	1973
Essex Field Club	<i>Acronicta rumicis</i>	insect - moth	Knot Grass	Great Warley	TQ589917	1	2013
Essex Field Club	<i>Acronicta rumicis</i>	insect - moth	Knot Grass	Thorndon Park,nr Brentwood	TQ605910	1	1974
Essex Field Club	<i>Acronicta rumicis</i>	insect - moth	Knot Grass	Ingrave,nr Brentwood	TQ623922	1	1960
Essex Field Club	<i>Acronicta rumicis</i>	insect - moth	Knot Grass	Brentwood	TQ591934	1	2013
Essex Field Club	<i>Acronicta tridens</i>	insect - moth	Dark Dagger	Thorndon Park,Childerditch Street	TQ614903	1	1974
Essex Field Club	<i>Acronicta tridens/psi</i>	insect - moth	Dark Dagger / Grey Dagger	Great Warley	TQ589917	1	2013

Essex Field Club	<i>Acrotrichis intermedia</i>	insect - beetle (Coleoptera)		Warley Place	TQ583909	1	1983
Essex Field Club	<i>Acupalpus dubius</i>	insect - beetle (Coleoptera)		Thorndon Park	TQ6190	1	1987
Essex Field Club	<i>Acupalpus dubius</i>	insect - beetle (Coleoptera)		Thorndon Park Forest	TQ608912	1	1985
Essex Field Club	<i>Adalia bipunctata</i>	insect - beetle (Coleoptera)	2-spot Ladybird	Warley Place	TQ583909	1	1999
Essex Field Club	<i>Adalia bipunctata</i>	insect - beetle (Coleoptera)	2-spot Ladybird	Thorndon Park Forest	TQ608912	1	1983
Essex Field Club	<i>Adalia bipunctata</i>	insect - beetle (Coleoptera)	2-spot Ladybird	Thorndon Park, Childerditch	TQ613904	1	1983
Essex Field Club	<i>Adalia decempunctata</i>	insect - beetle (Coleoptera)	10-spot Ladybird	Thorndon Park Forest	TQ608912	1	1983
Essex Field Club	<i>Adalia decempunctata</i>	insect - beetle (Coleoptera)	10-spot Ladybird	Thorndon Park, Childerditch	TQ613904	1	1984
Essex Field Club	<i>Adela reaumurella</i>	insect - moth	a moth	Thorndon Park: Childerditch Common	TQ608907	1	2012
Essex Field Club	<i>Adela reaumurella</i>	insect - moth	a moth	Little Warley Common	TQ607905	1	2011
Essex Field Club	<i>Adela reaumurella</i>	insect - moth	a moth	Little Warley Common	TQ606906	1	2012
Essex Field Club	<i>Adela reaumurella</i>	insect - moth	a moth	Thorndon Country Park North, Little Warley Common (mixed wood)	TQ605912	1	2010
Essex Field Club	<i>Adela reaumurella</i>	insect - moth	a moth	Little Warley Common	TQ607904	4	2012
Essex Field Club	<i>Adiantum capillus-veneris</i>	fern	Maidenhair Fern	Brentwood C.P., Warley Place, Great Warley.	TQ5891	1	2014
Essex Field Club	<i>Adoxa moschatellina</i>	flowering plant	Moschatel	Brentwood C.P., Warley Place, Great Warley.	TQ5891	1	2014
Essex Field Club	<i>Adoxa moschatellina</i>	flowering plant	Moschatel	Thorndon Country Park S: N part	TQ6290	1	2010
Essex Field Club	<i>Adoxa moschatellina</i>	flowering plant	Moschatel	Brentwood, Thorndon Park	TQ6191	1	1983
Essex Field Club	<i>Adoxa moschatellina</i>	flowering plant	Moschatel	Thorndon Country Park S: SW part	TQ6289	1	2002
Essex Field Club	<i>Adoxa moschatellina</i>	flowering plant	Moschatel	Brentwood: Herongate Golf Course	TQ6290	1	2010
Essex Birdwatching Society	<i>Aegithalos caudatus</i>	bird	Long-tailed Bushtit	Garden, 103 Shenfield Place, Brentwood	TQ6094	2	2014
Essex Birdwatching Society	<i>Aegithalos caudatus</i>	bird	Long-tailed Bushtit	Warley Place	TQ5890	1	2013
Essex Birdwatching Society	<i>Aegithalos caudatus</i>	bird	Long-tailed Bushtit	Thorndon CP South	TQ6290	2	2014
Essex Birdwatching Society	<i>Aegithalos caudatus</i>	bird	Long-tailed Bushtit	Thorndon CP (North)	TQ6091	4	2013

Essex Birdwatching Society	<i>Aegithalos caudatus</i>	bird	Long-tailed Bushtit	Mill Wood	TQ6289	2	2014
Essex Birdwatching Society	<i>Aegithalos caudatus</i>	bird	Long-tailed Bushtit	Warley Place EWT	TQ5890	2	2014
Essex Birdwatching Society	<i>Aegithalos caudatus</i>	bird	Long-tailed Bushtit	Becket Close	TQ5991	1	2014
Essex Birdwatching Society	<i>Aegithalos caudatus</i>	bird	Long-tailed Bushtit	Warley	TQ5992	1	2013
Essex Birdwatching Society	<i>Aegithalos caudatus</i>	bird	Long-tailed Bushtit	Thorndon CP (South)	TQ6290	2	2013
Essex Birdwatching Society	<i>Aegithalos caudatus</i>	bird	Long-tailed Bushtit	Thorndon Country Park North	TQ6091	1	2014
Essex Birdwatching Society	<i>Aegithalos caudatus</i>	bird	Long-tailed Bushtit	Warley Place Nature Reserve	TQ5891	1	2014
Essex Field Club	<i>Aegopodium podagraria</i>	flowering plant	Ground-elder	Brentwood Central	TQ5993	1	2009
Essex Field Club	<i>Aegopodium podagraria</i>	flowering plant	Ground-elder	Brentwood C.P., Great Warley, Warley Place	TQ5890	1	2014
Essex Field Club	<i>Aegopodium podagraria</i>	flowering plant	Ground-elder	Brentwood: Little Warley Hall Lane and Childerditch	TQ6089	1	2015
Essex Field Club	<i>Aegopodium podagraria</i>	flowering plant	Ground-elder	Brentwood C.P., Warley Place, Great Warley.	TQ5891	1	2014
Essex Field Club	<i>Aegopodium podagraria</i>	flowering plant	Ground-elder	Donkey Lane Plantation	TQ5992	1	2010
Essex Field Club	<i>Aesculus carnea</i>	flowering plant	Red Horse-chestnut	Brentwood C.P., Warley Place, Great Warley.	TQ5891	1	2014
Essex Field Club	<i>Aesculus carnea</i>	flowering plant	Red Horse-chestnut	Childerditch industrial estate (Centre TQ608896)	TQ6089	1	2015
Essex Field Club	<i>Aesculus hippocastanum</i>	flowering plant	Horse-chestnut	Brentwood: Little Warley Hall Lane and Childerditch	TQ6089	1	2015
Essex Field Club	<i>Aesculus hippocastanum</i>	flowering plant	Horse-chestnut	Brentwood: Herongate Golf Course	TQ6290	1	2010
Essex Field Club	<i>Aesculus hippocastanum</i>	flowering plant	Horse-chestnut	Brentwood C.P., Warley Place, Great Warley.	TQ5891	1	2014
Essex Field Club	<i>Aesculus hippocastanum</i>	flowering plant	Horse-chestnut	Thorndon Country Park S: SW part	TQ6289	1	2010
Essex Field Club	<i>Aesculus hippocastanum</i>	flowering plant	Horse-chestnut	Childerditch industrial estate (Centre TQ608896)	TQ6089	1	2015
Essex Field Club	<i>Aesculus hippocastanum</i>	flowering plant	Horse-chestnut	Brentwood: Hole Farm and St Mary the Virgin	TQ5889	1	2014
Essex Field Club	<i>Aesculus hippocastanum</i>	flowering plant	Horse-chestnut	Brentwood Central	TQ5993	1	2009

Essex Field Club	<i>Aesculus hippocastanum</i>	flowering plant	Horse-chestnut	Thorndon Country Park S: N part	TQ6290	1	2010
Essex Field Club	<i>Aeshna cyanea</i>	insect - dragonfly (Odonata)	Southern Hawker	Essex	TQ613897	1	2000
Essex Field Club	<i>Aeshna cyanea</i>	insect - dragonfly (Odonata)	Southern Hawker	Essex	TQ594921	1	2000
Essex Field Club	<i>Aeshna cyanea</i>	insect - dragonfly (Odonata)	Southern Hawker	Essex	TQ623918	1	2000
Essex Field Club	<i>Aeshna cyanea</i>	insect - dragonfly (Odonata)	Southern Hawker	Essex	TQ601934	1	2000
Essex Field Club	<i>Aeshna cyanea</i>	insect - dragonfly (Odonata)	Southern Hawker	Essex	TQ583893	1	2000
Essex Field Club	<i>Aeshna grandis</i>	insect - dragonfly (Odonata)	Brown Hawker	Thorndon CP: Childerditch Common	TQ609906	1	2011
Essex Field Club	<i>Aeshna grandis</i>	insect - dragonfly (Odonata)	Brown Hawker	Essex	TQ627899	1	2000
Essex Field Club	<i>Aeshna grandis</i>	insect - dragonfly (Odonata)	Brown Hawker	Essex	TQ599935	1	2000
Essex Field Club	<i>Aeshna grandis</i>	insect - dragonfly (Odonata)	Brown Hawker	Thorndon Park Forest	TQ608912	1	1984
Essex Field Club	<i>Aeshna grandis</i>	insect - dragonfly (Odonata)	Brown Hawker	Essex	TQ627900	1	2000
Essex Field Club	<i>Aeshna grandis</i>	insect - dragonfly (Odonata)	Brown Hawker	Essex	TQ613897	1	2000
Essex Field Club	<i>Aeshna grandis</i>	insect - dragonfly (Odonata)	Brown Hawker	Essex	TQ583893	1	2000
Essex Field Club	<i>Aeshna mixta</i>	insect - dragonfly (Odonata)	Migrant Hawker	Essex	TQ583893	1	2000
Essex Field Club	<i>Aeshna mixta</i>	insect - dragonfly (Odonata)	Migrant Hawker	Thorndon CP: Childerditch Common	TQ609906	2	2011
Essex Field Club	<i>Aeshna mixta</i>	insect - dragonfly (Odonata)	Migrant Hawker	Essex	TQ601934	1	2000
Essex Field Club	<i>Aeshna mixta</i>	insect - dragonfly (Odonata)	Migrant Hawker	Essex	TQ585898	1	2000
Essex Field Club	<i>Aeshna mixta</i>	insect - dragonfly (Odonata)	Migrant Hawker	Thorndon Park Forest	TQ608912	1	1984
Essex Field Club	<i>Aeshna mixta</i>	insect - dragonfly (Odonata)	Migrant Hawker	Essex	TQ613897	1	2000
Essex Field Club	<i>Aeshna mixta</i>	insect - dragonfly (Odonata)	Migrant Hawker	Essex	TQ587937	1	2000
Essex Field Club	<i>Aethalura punctulata</i>	insect - moth	Grey Birch	Ingrave,nr Brentwood	TQ623922	1	1968
Essex Field Club	<i>Aethalura punctulata</i>	insect - moth	Grey Birch	Thorndon Park,nr Brentwood	TQ605910	1	1974
Essex Field Club	<i>Aethalura punctulata</i>	insect - moth	Grey Birch	Thorndon Park Forest	TQ608912	1	1985

Essex Field Club	<i>Aethalura punctulata</i>	insect - moth	Grey Birch	Thorndon Country Park North (mixed wood)	TQ605913	2	2010
Essex Field Club	<i>Aethalura punctulata</i>	insect - moth	Grey Birch	Thorndon Park, Childerditch Street	TQ614903	1	1974
Essex Field Club	<i>Aethalura punctulata</i>	insect - moth	Grey Birch	Thorndon Country Park, Brentwood	TQ605910	1	1973
Essex Field Club	<i>Aethusa cynapium</i>	flowering plant	Fool's Parsley	Brentwood: Little Warley Hall Lane and Childerditch	TQ6089	1	2015
Essex Field Club	<i>Aethusa cynapium subsp. cynapium</i>	flowering plant	Fool's Parsley	Brentwood Central	TQ5993	1	2010
Essex Field Club	<i>Aethusa cynapium subsp. cynapium</i>	flowering plant	Fool's Parsley	Thorndon Country Park S: SW part	TQ6289	1	2002
Essex Field Club	<i>Agalenatea redii</i>	spider (Araneae)		Childerditch Common	TQ610906	1	2012
Essex Field Club	<i>Agapeta hamana</i>	insect - moth	a moth	Thorndon Country Park North	TQ605913	1	2009
Essex Field Club	<i>Agapeta hamana</i>	insect - moth	a moth	Thorndon Country Park North, Little Warley Common (mixed wood)	TQ605912	1	2010
Essex Field Club	<i>Agaricus arvensis</i>	fungus		Brentwood Central	TQ5993	1	2010
Essex Field Club	<i>Agaricus campestris</i>	fungus		Thorndon Country Park S: N part	TQ6290	1	2011
Essex Field Club	<i>Agaricus silvicola</i>	fungus		Thorndon Country Park S: SW part	TQ6289	1	2011
Essex Field Club	<i>Agathidium nigrinum</i>	insect - beetle (Coleoptera)		Thorndon Park, Childerditch	TQ613904	1	1983
Essex Field Club	<i>Agathidium nigrinum</i>	insect - beetle (Coleoptera)		Thorndon Park	TQ6190	1	1987
Essex Field Club	<i>Agathidium varians</i>	insect - beetle (Coleoptera)		Thorndon Park	TQ6190	1	1987
Essex Field Club	<i>Agathidium varians</i>	insect - beetle (Coleoptera)		Warley Place	TQ583909	1	1983
Essex Field Club	<i>Aglais io</i>	insect - butterfly	Peacock	Childerditch Common	TQ608907	1	2013
Essex Field Club	<i>Aglais io</i>	insect - butterfly	Peacock	Ingrave: garden	TQ626917	2	1996
Essex Field Club	<i>Aglais io</i>	insect - butterfly	Peacock	Thorndon CP: Childerditch Common	TQ608907	1	2015
Essex Field Club	<i>Aglais io</i>	insect - butterfly	Peacock	Thorndon CP: South	TQ627900	1	1997
Essex Field Club	<i>Aglais io</i>	insect - butterfly	Peacock	Great Warley	TQ589917	2	2010
Essex Field Club	<i>Aglais io</i>	insect - butterfly	Peacock	Thorndon CP	TQ607914	1	2015
Essex Field Club	<i>Aglais io</i>	insect - butterfly	Peacock	Warley Country Park	TQ584925	2	2014
Essex Field Club	<i>Aglais io</i>	insect - butterfly	Peacock	Brentwood: CM13 2 LA	TQ615937	1	2014
Essex Field Club	<i>Aglais io</i>	insect - butterfly	Peacock	Hutton Mount: CM13 2LA	TQ612939	4	2013
Essex Field Club	<i>Aglais io</i>	insect - butterfly	Peacock	Thorndon CP	TQ69A	1	1995
Essex Field Club	<i>Aglais io</i>	insect - butterfly	Peacock	Thorndon CP: North	TQ610908	1	1998
Essex Field Club	<i>Aglais io</i>	insect - butterfly	Peacock	West Horndon: railway station	TQ68J	1	1992

Essex Field Club	<i>Aglais io</i>	insect - butterfly	Peacock	Great Warley	TQ587914	1	2010
Essex Field Club	<i>Aglais io</i>	insect - butterfly	Peacock	St. Faith's, Brentwood	TQ585939	1	2013
Essex Field Club	<i>Aglais io</i>	insect - butterfly	Peacock	Thrift Wood, Brentwood	TQ611937	1	2013
Essex Field Club	<i>Aglais io</i>	insect - butterfly	Peacock	32 Kings Chase, Brentwood, Essex CM14 4LE	TQ5993	14	1993
Essex Field Club	<i>Aglais io</i>	insect - butterfly	Peacock	Headley Common, Great Warley	TQ586913	1	2011
Essex Field Club	<i>Aglais io</i>	insect - butterfly	Peacock	Thorndon CP	TQ6190	3	1992
Essex Field Club	<i>Aglais io</i>	insect - butterfly	Peacock	Thorndon CP: North	TQ604913	1	1997
Essex Field Club	<i>Aglais io</i>	insect - butterfly	Peacock	Warley: Barrack Wood	TQ597918	1	2011
Essex Field Club	<i>Aglais io</i>	insect - butterfly	Peacock	Great Warley	TQ580912	1	2011
Essex Field Club	<i>Aglais io</i>	insect - butterfly	Peacock	Red Roofs,, Hook End Road, Hook End, Brentwood, Essex CM15 0HB	TQ6292	18	1992
Essex Field Club	<i>Aglais io</i>	insect - butterfly	Peacock	Thorndon CP: heathland restoration area	TQ612911	1	2013
Essex Field Club	<i>Aglais io</i>	insect - butterfly	Peacock	Thorndon CP: South	TQ69F	1	1990
Essex Field Club	<i>Aglais io</i>	insect - butterfly	Peacock	10 Hogarth Avenue, Brentwood, Essex CM15	TQ6093	3	1993
Essex Field Club	<i>Aglais io</i>	insect - butterfly	Peacock	Great Warley: CM13 3AG	TQ589917	1	2015
Essex Field Club	<i>Aglais io</i>	insect - butterfly	Peacock	Thorndon CP	TQ6091	2	1993
Essex Field Club	<i>Aglais io</i>	insect - butterfly	Peacock	Warley Place EWT	TQ583907	1	2010
Essex Field Club	<i>Aglais io</i>	insect - butterfly	Peacock	Childerditch Common	TQ611904	1	2011
Essex Field Club	<i>Aglais io</i>	insect - butterfly	Peacock	Little Warley Common	TQ606905	1	2013
Essex Field Club	<i>Aglais io</i>	insect - butterfly	Peacock	Thorndon CP: Childerditch Common	TQ610906	1	2013
Essex Field Club	<i>Aglais io</i>	insect - butterfly	Peacock	Thorndon CP: South	TQ627902	1	1992
Essex Field Club	<i>Aglais io</i>	insect - butterfly	Peacock	Great Warley	TQ59V	2	2001
Essex Field Club	<i>Aglais io</i>	insect - butterfly	Peacock	Thorndon CP	TQ608915	1	2010
Essex Field Club	<i>Aglais io</i>	insect - butterfly	Peacock	Warley Country Park	TQ584928	1	2015
Essex Field Club	<i>Aglais io</i>	insect - butterfly	Peacock	Brentwood: Honeyplot Lane	TQ584936	1	2014
Essex Field Club	<i>Aglais io</i>	insect - butterfly	Peacock	Ingrave: churchyard	TQ623920	1	2015
Essex Field Club	<i>Aglais io</i>	insect - butterfly	Peacock	Thorndon CP (South)	TQ6290	1	2015
Essex Field Club	<i>Aglais io</i>	insect - butterfly	Peacock	Thorndon CP: North	TQ6190	1	1991
Essex Field Club	<i>Aglais io</i>	insect - butterfly	Peacock	Great Warley	TQ588903	1	2011
Essex Field Club	<i>Aglais io</i>	insect - butterfly	Peacock	The Gables, Little Warley Hall Lane, Brentwood, Essex CM13 3EX	TQ6089	1	1991
Essex Field Club	<i>Aglais io</i>	insect - butterfly	Peacock	Warley / West Brentwood	TQ59W	1	1999
Essex Field Club	<i>Aglais io</i>	insect - butterfly	Peacock	5 Eleanor Way, Brentwood, Essex CM14	TQ6092	3	1993
Essex Field Club	<i>Aglais io</i>	insect - butterfly	Peacock	Hutton	TQ6293	13	2015
Essex Field Club	<i>Aglais io</i>	insect - butterfly	Peacock	Thorndon CP	TQ619900	1	2011

Essex Field Club	<i>Aglais io</i>	insect - butterfly	Peacock	Thorndon CP: North	TQ6091	2	2007
Essex Field Club	<i>Aglais io</i>	insect - butterfly	Peacock	Warley: West Brentwood Area	TQ59W	2	2001
Essex Field Club	<i>Aglais io</i>	insect - butterfly	Peacock	Great Warley	TQ586913	1	2013
Essex Field Club	<i>Aglais io</i>	insect - butterfly	Peacock	St Faith's Park, Brentwood	TQ585938	1	2015
Essex Field Club	<i>Aglais io</i>	insect - butterfly	Peacock	Thorndon Park (South)	TQ6290	1	2014
Essex Field Club	<i>Aglais io</i>	insect - butterfly	Peacock	17 North Road Avenue, Brentwood, Essex CM14 4XQ	TQ5893	9	1992
Essex Field Club	<i>Aglais io</i>	insect - butterfly	Peacock	Great Warley: Great Ropers Lane	TQ585915	1	2014
Essex Field Club	<i>Aglais io</i>	insect - butterfly	Peacock	Thorndon CP	TQ618893	1	2011
Essex Field Club	<i>Aglais io</i>	insect - butterfly	Peacock	Thorndon CP: North	TQ604912	1	1992
Essex Field Club	<i>Aglais io</i>	insect - butterfly	Peacock	Warley Place EWT	TQ583909	1	2014
Essex Field Club	<i>Aglais io</i>	insect - butterfly	Peacock	Childerditch, Brentwood	TQ6189	1	1998
Essex Field Club	<i>Aglais io</i>	insect - butterfly	Peacock	North Ockendon	TQ58Z	1	1999
Essex Field Club	<i>Aglais io</i>	insect - butterfly	Peacock	Thorndon CP: Childerditch Ponds	TQ613905	23	1986
Essex Field Club	<i>Aglais io</i>	insect - butterfly	Peacock	Thorndon CP: South	TQ6289	2	1992
Essex Field Club	<i>Aglais io</i>	insect - butterfly	Peacock	Great Warley Area	TQ59V	2	1999
Essex Field Club	<i>Aglais io</i>	insect - butterfly	Peacock	Thorndon CP	TQ6090	2	2008
Essex Field Club	<i>Aglais io</i>	insect - butterfly	Peacock	Warley Country Park	TQ5892	2	2014
Essex Field Club	<i>Aglais urticae</i>	insect - butterfly	Small Tortoiseshell	Little Warley Common	TQ606907	1	1994
Essex Field Club	<i>Aglais urticae</i>	insect - butterfly	Small Tortoiseshell	Thorndon CP: North	TQ6190	1	1991
Essex Field Club	<i>Aglais urticae</i>	insect - butterfly	Small Tortoiseshell	32 Kings Chase, Brentwood, Essex CM14 4LE	TQ5993	16	1993
Essex Field Club	<i>Aglais urticae</i>	insect - butterfly	Small Tortoiseshell	Thorndon CP	TQ6090	2	2008
Essex Field Club	<i>Aglais urticae</i>	insect - butterfly	Small Tortoiseshell	Warley Place EWT	TQ583909	1	2014
Essex Field Club	<i>Aglais urticae</i>	insect - butterfly	Small Tortoiseshell	Great Warley	TQ589917	1	2010
Essex Field Club	<i>Aglais urticae</i>	insect - butterfly	Small Tortoiseshell	Ingrave: garden	TQ626917	3	1996
Essex Field Club	<i>Aglais urticae</i>	insect - butterfly	Small Tortoiseshell	Thorndon CP: North	TQ604913	1	1997
Essex Field Club	<i>Aglais urticae</i>	insect - butterfly	Small Tortoiseshell	The Gables, Little Warley Hall Lane, Brentwood, Essex CM13 3EX	TQ6089	1	1991
Essex Field Club	<i>Aglais urticae</i>	insect - butterfly	Small Tortoiseshell	Warley Country Park	TQ584928	1	2015
Essex Field Club	<i>Aglais urticae</i>	insect - butterfly	Small Tortoiseshell	Childerditch: field margin	TQ603905	1	2014
Essex Field Club	<i>Aglais urticae</i>	insect - butterfly	Small Tortoiseshell	Hutton	TQ6293	6	2015
Essex Field Club	<i>Aglais urticae</i>	insect - butterfly	Small Tortoiseshell	Thorndon CP: Childerditch Common	TQ610906	1	2014
Essex Field Club	<i>Aglais urticae</i>	insect - butterfly	Small Tortoiseshell	Red Roofs,, Hook End Road, Hook End, Brentwood, Essex CM15 0HB	TQ6292	28	1992
Essex Field Club	<i>Aglais urticae</i>	insect - butterfly	Small Tortoiseshell	Warley / West Brentwood	TQ59W	1	1999
Essex Field Club	<i>Aglais urticae</i>	insect - butterfly	Small Tortoiseshell	Brentwood: Honeypot Lane	TQ584936	1	2014
Essex Field Club	<i>Aglais urticae</i>	insect - butterfly	Small Tortoiseshell	Thorndon CP	TQ625897	1	2011

Essex Field Club	<i>Aglais urticae</i>	insect - butterfly	Small Tortoiseshell	Great Warley: CM13 3AG	TQ589917	1	2014
Essex Field Club	<i>Aglais urticae</i>	insect - butterfly	Small Tortoiseshell	Little Warley Common	TQ607905	1	2013
Essex Field Club	<i>Aglais urticae</i>	insect - butterfly	Small Tortoiseshell	Thorndon CP: South	TQ627900	1	1997
Essex Field Club	<i>Aglais urticae</i>	insect - butterfly	Small Tortoiseshell	5 Eleanor Way, Brentwood, Essex CM14	TQ6092	4	1993
Essex Field Club	<i>Aglais urticae</i>	insect - butterfly	Small Tortoiseshell	Thorndon CP	TQ6091	2	1993
Essex Field Club	<i>Aglais urticae</i>	insect - butterfly	Small Tortoiseshell	Warley Place EWT	TQ59V	1	1992
Essex Field Club	<i>Aglais urticae</i>	insect - butterfly	Small Tortoiseshell	Great Warley	TQ5992	2	2015
Essex Field Club	<i>Aglais urticae</i>	insect - butterfly	Small Tortoiseshell	Little Warley Common	TQ606906	1	1993
Essex Field Club	<i>Aglais urticae</i>	insect - butterfly	Small Tortoiseshell	Thorndon CP: North	TQ610908	1	1998
Essex Field Club	<i>Aglais urticae</i>	insect - butterfly	Small Tortoiseshell	17 North Road Avenue, Brentwood, Essex CM14 4XQ	TQ5893	21	1992
Essex Field Club	<i>Aglais urticae</i>	insect - butterfly	Small Tortoiseshell	Thorndon CP	TQ607914	1	2015
Essex Field Club	<i>Aglais urticae</i>	insect - butterfly	Small Tortoiseshell	Warley Country Park	TQ5892	1	2014
Essex Field Club	<i>Aglais urticae</i>	insect - butterfly	Small Tortoiseshell	Great Warley	TQ5891	1	2015
Essex Field Club	<i>Aglais urticae</i>	insect - butterfly	Small Tortoiseshell	Ingrave: churchyard	TQ623920	1	2015
Essex Field Club	<i>Aglais urticae</i>	insect - butterfly	Small Tortoiseshell	Thorndon CP: Childerditch Ponds	TQ613905	34	1986
Essex Field Club	<i>Aglais urticae</i>	insect - butterfly	Small Tortoiseshell	St. Faith's, Brentwood	TQ585939	1	2013
Essex Field Club	<i>Aglais urticae</i>	insect - butterfly	Small Tortoiseshell	Warley Country Park	TQ584925	2	2015
Essex Field Club	<i>Aglais urticae</i>	insect - butterfly	Small Tortoiseshell	Childerditch	TQ68E	1	1995
Essex Field Club	<i>Aglais urticae</i>	insect - butterfly	Small Tortoiseshell	Hall Wood & Ingrave Hall, Ingrave	TQ69G	2	1995
Essex Field Club	<i>Aglais urticae</i>	insect - butterfly	Small Tortoiseshell	Thorndon CP	TQ69A	1	1995
Essex Field Club	<i>Aglais urticae</i>	insect - butterfly	Small Tortoiseshell	North Ockendon	TQ58Z	1	1999
Essex Field Club	<i>Aglais urticae</i>	insect - butterfly	Small Tortoiseshell	Thorndon CP: South	TQ627902	1	1992
Essex Field Club	<i>Aglais urticae</i>	insect - butterfly	Small Tortoiseshell	Brentwood	TQ591934	1	2010
Essex Field Club	<i>Aglais urticae</i>	insect - butterfly	Small Tortoiseshell	Thorndon CP	TQ6190	2	1990
Essex Field Club	<i>Aglais urticae</i>	insect - butterfly	Small Tortoiseshell	Warley: West Brentwood Area	TQ59W	2	2001
Essex Field Club	<i>Aglais urticae</i>	insect - butterfly	Small Tortoiseshell	Great Warley Area	TQ59V	1	1999
Essex Field Club	<i>Agonopterix arenella</i>	insect - moth	a moth	Thorndon Country Park North, Little Warley Common (mixed wood)	TQ605912	1	2010
Essex Field Club	<i>Agonum emarginatum</i>	insect - beetle (Coleoptera)		Thorndon Park Forest	TQ608912	1	1985
Essex Field Club	<i>Agonum fuliginosum</i>	insect - beetle (Coleoptera)		Thorndon Park, Childerditch	TQ613904	1	1983
Essex Field Club	<i>Agonum fuliginosum</i>	insect - beetle (Coleoptera)		Thorndon Park	TQ6190	1	1987
Essex Field Club	<i>Agonum fuliginosum</i>	insect - beetle (Coleoptera)		Thorndon Park Forest	TQ608912	1	1983
Essex Field Club	<i>Agonum gracile</i>	insect - beetle (Coleoptera)		Thorndon Park Forest	TQ608912	1	1983



Essex Field Club	<i>Agonum thoreyi</i>	insect - beetle (Coleoptera)		Thorndon Park Forest	TQ608912	1	1985
Essex Field Club	<i>Agrimonia eupatoria</i>	flowering plant	Agrimony	Thorndon Country Park S: SW part	TQ6289	1	2010
Essex Field Club	<i>Agrimonia eupatoria</i>	flowering plant	Agrimony	Great Warley, Hole Farm	TQ5889	1	1983
Essex Field Club	<i>Agrimonia eupatoria</i>	flowering plant	Agrimony	Childerditch	TQ6190	1	1996
Essex Field Club	<i>Agrimonia eupatoria</i>	flowering plant	Agrimony	Brentwood: Great Warley	TQ5890	1	2014
Essex Field Club	<i>Agrimonia eupatoria</i>	flowering plant	Agrimony	Jury Hill	TQ6189	1	2002
Essex Field Club	<i>Agrimonia eupatoria</i>	flowering plant	Agrimony	Childerditch industrial estate (Centre TQ608896)	TQ6089	1	2015
Essex Field Club	<i>Agrimonia eupatoria</i>	flowering plant	Agrimony	Brentwood: Hole Farm and St Mary the Virgin	TQ5889	1	2014
Essex Field Club	<i>Agriopsis aurantiaria</i>	insect - moth	Scarce Umber	Thorndon Country Park, Brentwood	TQ605910	1	1973
Essex Field Club	<i>Agriopsis aurantiaria</i>	insect - moth	Scarce Umber	Thorndon Park, nr Brentwood	TQ605910	1	1974
Essex Field Club	<i>Agriopsis leucophaearia</i>	insect - moth	Spring Usher	Thorndon Park, nr Brentwood	TQ605910	1	1974
Essex Field Club	<i>Agriopsis leucophaearia</i>	insect - moth	Spring Usher	Ingrave, nr Brentwood	TQ623922	1	1960
Essex Field Club	<i>Agriopsis leucophaearia</i>	insect - moth	Spring Usher	Thorndon Country Park, Brentwood	TQ605910	1	1973
Essex Field Club	<i>Agriopsis marginaria</i>	insect - moth	Dotted Border	Thorndon Park, Childerditch Street	TQ614903	1	1974
Essex Field Club	<i>Agriopsis marginaria</i>	insect - moth	Dotted Border	Ingrave, nr Brentwood	TQ623922	1	1960
Essex Field Club	<i>Agriopsis marginaria</i>	insect - moth	Dotted Border	Thorndon Park, nr Brentwood	TQ605910	1	1974
Essex Field Club	<i>Agriopsis marginaria</i>	insect - moth	Dotted Border	Thorndon Country Park, Brentwood	TQ605910	1	1973
Essex Field Club	<i>Agriopsis marginaria</i>	insect - moth	Dotted Border	Great Warley	TQ589917	1	2013
Essex Field Club	<i>Agriotes lineatus</i>	insect - beetle (Coleoptera)		Thorndon Park	TQ6190	1	1987
Essex Field Club	<i>Agriotes pallidulus</i>	insect - beetle (Coleoptera)		Thorndon Park	TQ6190	1	1987
Essex Field Club	<i>Agriotes pallidulus</i>	insect - beetle (Coleoptera)		Thorndon Park, Childerditch	TQ613904	1	1983
Essex Field Club	<i>Agriphila geniculea</i>	insect - moth	a moth	Great Warley	TQ589917	1	2013
Essex Field Club	<i>Agriphila tristella</i>	insect - moth	a moth	Thorndon Country Park North, Little Warley Common (mixed wood)	TQ605912	1	2010
Essex Field Club	<i>Agrochola circumcellaris</i>	insect - moth	Brick	Ingrave, nr Brentwood	TQ623922	1	1960
Essex Field Club	<i>Agrochola circumcellaris</i>	insect - moth	Brick	Thorndon Park, nr Brentwood	TQ605910	1	1974
Essex Field Club	<i>Agrochola circumcellaris</i>	insect - moth	Brick	Thorndon Country Park North	TQ605913	1	2009
Essex Field Club	<i>Agrochola circumcellaris</i>	insect - moth	Brick	Thorndon Country Park, Brentwood	TQ605910	1	1973
Essex Field Club	<i>Agrochola helvola</i>	insect - moth	Flounced Chestnut	Thorndon Park, nr Brentwood	TQ605910	1	1974
Essex Field Club	<i>Agrochola helvola</i>	insect - moth	Flounced Chestnut	Thorndon Country Park North	TQ605913	1	2009

Essex Field Club	<i>Agrochola helvola</i>	insect - moth	Flounced Chestnut	Thorndon Country Park, Brentwood	TQ605910	1	1973
Essex Field Club	<i>Agrochola helvola</i>	insect - moth	Flounced Chestnut	Ingrave, nr Brentwood	TQ623922	1	1960
Essex Field Club	<i>Agrochola litura</i>	insect - moth	Brown-spot Pinion	Thorndon Country Park, Brentwood	TQ605910	1	1973
Essex Field Club	<i>Agrochola litura</i>	insect - moth	Brown-spot Pinion	Thorndon Park, nr Brentwood	TQ605910	1	1974
Essex Field Club	<i>Agrochola litura</i>	insect - moth	Brown-spot Pinion	Ingrave, nr Brentwood	TQ623922	1	1960
Essex Field Club	<i>Agrochola lota</i>	insect - moth	Red-line Quaker	Thorndon Country Park, Brentwood	TQ605910	1	1973
Essex Field Club	<i>Agrochola lota</i>	insect - moth	Red-line Quaker	Thorndon Park, nr Brentwood	TQ605910	1	1974
Essex Field Club	<i>Agrochola lota</i>	insect - moth	Red-line Quaker	Ingrave, nr Brentwood	TQ623922	1	1960
Essex Field Club	<i>Agrochola lychnidis</i>	insect - moth	Beaded Chestnut	Thorndon Park, nr Brentwood	TQ605910	1	1974
Essex Field Club	<i>Agrochola lychnidis</i>	insect - moth	Beaded Chestnut	Ingrave, nr Brentwood	TQ623922	1	1960
Essex Field Club	<i>Agrochola lychnidis</i>	insect - moth	Beaded Chestnut	Thorndon Country Park, Brentwood	TQ605910	1	1973
Essex Field Club	<i>Agrochola macilenta</i>	insect - moth	Yellow-line Quaker	Thorndon Country Park, Brentwood	TQ605910	1	1973
Essex Field Club	<i>Agrochola macilenta</i>	insect - moth	Yellow-line Quaker	Ingrave, nr Brentwood	TQ623922	1	1960
Essex Field Club	<i>Agrochola macilenta</i>	insect - moth	Yellow-line Quaker	Thorndon Park, nr Brentwood	TQ605910	1	1974
Essex Field Club	<i>Agrochola macilenta</i>	insect - moth	Yellow-line Quaker	Thorndon Country Park North	TQ605913	1	2009
Essex Field Club	<i>Agroeca brunnea</i>	spider (Araneae)		Thorndon Park North (DECID WOODS)	TQ609908	2	1987
Essex Field Club	<i>Agroeca brunnea</i>	spider (Araneae)		Thorndon Park North	TQ605907	6	1987
Essex Field Club	<i>Agroeca brunnea</i>	spider (Araneae)		Thorndon Park North	TQ609908	5	1987
Essex Field Club	<i>Agrostis capillaris</i>	flowering plant	Common Bent	Brentwood: Great Warley	TQ5890	1	2014
Essex Field Club	<i>Agrostis capillaris</i>	flowering plant	Common Bent	Thorndon Country Park S: N part	TQ6290	1	2010
Essex Field Club	<i>Agrostis capillaris</i>	flowering plant	Common Bent	Brentwood: Hole Farm and St Mary the Virgin	TQ5889	1	2014
Essex Field Club	<i>Agrostis capillaris</i>	flowering plant	Common Bent	Brentwood Central	TQ5993	1	2009
Essex Field Club	<i>Agrostis capillaris</i>	flowering plant	Common Bent	Lorne Road Cemetery	TQ5992	1	2010
Essex Field Club	<i>Agrostis gigantea</i>	flowering plant	Black Bent	Brentwood Central	TQ5993	1	2009
Essex Field Club	<i>Agrostis stolonifera</i>	flowering plant	Creeping Bent	Brentwood: Great Warley	TQ5890	1	2014
Essex Field Club	<i>Agrostis stolonifera</i>	flowering plant	Creeping Bent	Brentwood C.P., Great Warley, Warley Place	TQ5890	1	2014
Essex Field Club	<i>Agrostis stolonifera</i>	flowering plant	Creeping Bent	Thorndon Country Park S: N part	TQ6290	1	2010
Essex Field Club	<i>Agrostis stolonifera</i>	flowering plant	Creeping Bent	Childerditch	TQ6190	1	1996
Essex Field Club	<i>Agrostis stolonifera</i>	flowering plant	Creeping Bent	Brentwood: Hole Farm and St Mary the Virgin	TQ5889	1	2014
Essex Field Club	<i>Agrostis stolonifera</i>	flowering plant	Creeping Bent	Brentwood Central	TQ5993	1	2009
Essex Field Club	<i>Agrostis stolonifera</i>	flowering plant	Creeping Bent	Thorndon Country Park S: SW part	TQ6289	1	2002

Essex Field Club	<i>Agrostis stolonifera</i>	flowering plant	Creeping Bent	Childerditch industrial estate (Centre TQ608896)	TQ6089	1	2015
Essex Field Club	<i>Agrostis stolonifera</i>	flowering plant	Creeping Bent	Brentwood: Little Warley Hall Lane and Childerditch	TQ6089	1	2015
Essex Field Club	<i>Agrostis vinealis</i>	flowering plant	Brown Bent	Warley Hospital	TQ5992	1	2010
Essex Field Club	<i>Agrotis clavis</i>	insect - moth	Heart and Club	Ingrave,nr Brentwood	TQ623922	1	1960
Essex Field Club	<i>Agrotis clavis</i>	insect - moth	Heart and Club	Thorndon Country Park,Brentwood	TQ605910	1	1973
Essex Field Club	<i>Agrotis clavis</i>	insect - moth	Heart and Club	Great Warley	TQ589917	1	2014
Essex Field Club	<i>Agrotis clavis</i>	insect - moth	Heart and Club	Thorndon Park,nr Brentwood	TQ605910	1	1974
Essex Field Club	<i>Agrotis exclamationis</i>	insect - moth	Heart and Dart	Thorndon Country Park,Brentwood	TQ605910	1	1973
Essex Field Club	<i>Agrotis exclamationis</i>	insect - moth	Heart and Dart	Thorndon Country Park North	TQ605913	1	2009
Essex Field Club	<i>Agrotis exclamationis</i>	insect - moth	Heart and Dart	Great Warley	TQ589917	1	2013
Essex Field Club	<i>Agrotis exclamationis</i>	insect - moth	Heart and Dart	Thorndon Park,Childerditch Street	TQ614903	1	1974
Essex Field Club	<i>Agrotis exclamationis</i>	insect - moth	Heart and Dart	Thorndon Country Park North (mixed wood)	TQ605913	1	2010
Essex Field Club	<i>Agrotis exclamationis</i>	insect - moth	Heart and Dart	Ingrave,nr Brentwood	TQ623922	1	1960
Essex Field Club	<i>Agrotis exclamationis</i>	insect - moth	Heart and Dart	Thorndon Park,nr Brentwood	TQ605910	1	1974
Essex Field Club	<i>Agrotis ipsilon</i>	insect - moth	Dark Sword-grass	Thorndon Park,nr Brentwood	TQ605910	1	1974
Essex Field Club	<i>Agrotis ipsilon</i>	insect - moth	Dark Sword-grass	Ingrave,nr Brentwood	TQ623922	1	1960
Essex Field Club	<i>Agrotis ipsilon</i>	insect - moth	Dark Sword-grass	Thorndon Country Park,Brentwood	TQ605910	1	1973
Essex Field Club	<i>Agrotis puta</i>	insect - moth	Shuttle-shaped Dart	Thorndon Park,Childerditch Street	TQ614903	1	1974
Essex Field Club	<i>Agrotis puta</i>	insect - moth	Shuttle-shaped Dart	Ingrave,nr Brentwood	TQ623922	1	1960
Essex Field Club	<i>Agrotis puta</i>	insect - moth	Shuttle-shaped Dart	Thorndon Park,nr Brentwood	TQ605910	1	1974
Essex Field Club	<i>Agrotis puta</i>	insect - moth	Shuttle-shaped Dart	Thorndon Country Park,Brentwood	TQ605910	1	1973
Essex Field Club	<i>Agrotis puta</i>	insect - moth	Shuttle-shaped Dart	Great Warley	TQ589917	1	2011
Essex Field Club	<i>Agrotis segetum</i>	insect - moth	Turnip Moth	Thorndon Park,nr Brentwood	TQ605910	1	1974
Essex Field Club	<i>Agrotis segetum</i>	insect - moth	Turnip Moth	Thorndon Country Park,Brentwood	TQ605910	1	1973
Essex Field Club	<i>Agrotis segetum</i>	insect - moth	Turnip Moth	Thorndon Park,Childerditch Street	TQ614903	1	1974
Essex Field Club	<i>Agrotis segetum</i>	insect - moth	Turnip Moth	Ingrave,nr Brentwood	TQ623922	1	1960
Essex Field Club	<i>Agrotis vestigialis</i>	insect - moth	Archer's Dart	Thorndon Park,nr Brentwood	TQ605910	1	1974
Essex Field Club	<i>Agyneta decora</i>	spider (Araneae)		Thorndon Park North	TQ605907	5	1987
Essex Field Club	<i>Agyneta decora</i>	spider (Araneae)		Thorndon Park North	TQ610907	2	1986
Essex Field Club	<i>Ailanthus altissima</i>	flowering plant	Tree-of-heaven	Brentwood Central	TQ5993	1	2010
Essex Field Club	<i>Ailanthus altissima</i>	flowering plant	Tree-of-heaven	Brentwood C.P., Warley Place, Great Warley.	TQ5891	1	2014

Essex Field Club	<i>Aira praecox</i>	flowering plant	Early Hair-grass	Brentwood: Hole Farm and St Mary the Virgin	TQ5889	1	2014
Essex Birdwatching Society	<i>Aix galericulata</i>	bird	Mandarin Duck	Herongate	TQ6291	1	2013
Essex Field Club	<i>Ajuga reptans</i>	flowering plant	Bugle	Holdens Wood	TQ591911	1	1981
Essex Field Club	<i>Ajuga reptans</i>	flowering plant	Bugle	Brentwood: Great Warley	TQ5890	1	2014
Essex Field Club	<i>Ajuga reptans</i>	flowering plant	Bugle	Brentwood C.P., Great Warley, Warley Place	TQ5890	1	2014
Essex Field Club	<i>Ajuga reptans</i>	flowering plant	Bugle	Thorndon Country Park S: SW part	TQ6289	1	2010
Essex Field Club	<i>Ajuga reptans</i>	flowering plant	Bugle	Brentwood: Hole Farm and St Mary the Virgin	TQ5889	1	2014
Essex Field Club	<i>Ajuga reptans</i>	flowering plant	Bugle	Brentwood C.P., Warley Place, Great Warley.	TQ5891	1	2014
Essex Field Club	<i>Akebia quinata</i>	flowering plant	Five-leaf Akebia	Brentwood C.P., Warley Place, Great Warley.	TQ5891	1	2014
Essex Birdwatching Society	<i>Alauda arvensis</i>	bird	Sky Lark	Thorndon CP (South)	TQ6290	2	2013
Essex Birdwatching Society	<i>Alauda arvensis</i>	bird	Sky Lark	Thorndon CP South	TQ6290	2	2014
Essex Birdwatching Society	<i>Alauda arvensis</i>	bird	Sky Lark	Mobile-TQ6391	TQ6391	1	2014
Essex Field Club	<i>Alcea rosea</i>	flowering plant	Hollyhock	Brentwood Central	TQ5993	1	2009
Essex Field Club	<i>Alcea rosea</i>	flowering plant	Hollyhock	Brentwood: Hole Farm and St Mary the Virgin	TQ5889	1	2014
Essex Field Club	<i>Alcis repandata</i>	insect - moth	Mottled Beauty	Thorndon Country Park North	TQ605913	1	2009
Essex Field Club	<i>Alcis repandata</i>	insect - moth	Mottled Beauty	Ingrave,nr Brentwood	TQ623922	1	1960
Essex Field Club	<i>Alcis repandata</i>	insect - moth	Mottled Beauty	Thorndon Park,nr Brentwood	TQ605910	1	1974
Essex Field Club	<i>Alcis repandata</i>	insect - moth	Mottled Beauty	Thorndon Country Park,Brentwood	TQ605910	1	1973
Essex Field Club	<i>Alcis repandata</i>	insect - moth	Mottled Beauty	Thorndon Country Park	TQ605914	1	2013
Essex Field Club	<i>Alcis repandata</i>	insect - moth	Mottled Beauty	Warley, Holdens Wood (Woodland)	TQ590912	1	2016
Essex Field Club	<i>Alcis repandata</i>	insect - moth	Mottled Beauty	Thorndon Park,Childerditch Street	TQ614903	1	1974
Essex Birdwatching Society	<i>Alectoris rufa</i>	bird	Red-legged Partridge	Thorndon CP South	TQ6290	1	2014
Essex Field Club	<i>Aleimma loeflingiana</i>	insect - moth	a moth	Thorndon Country Park North	TQ605913	1	2009
Essex Field Club	<i>Aleochara sparsa</i>	insect - beetle (Coleoptera)		Thorndon Park Forest	TQ608912	1	1983
Essex Field Club	<i>Aleucis distinctata</i>	insect - moth	Sloe Carpet	Thorndon Park,Childerditch Street	TQ614903	1	1974
Essex Field Club	<i>Aleucis distinctata</i>	insect - moth	Sloe Carpet	Ingrave,nr Brentwood	TQ623922	1	1967

Essex Field Club	<i>Aleucis distinctata</i>	insect - moth	Sloe Carpet	Thorndon Park,nr Brentwood	TQ605910	1	1974
Essex Field Club	<i>Aleucis distinctata</i>	insect - moth	Sloe Carpet	Thorndon Country Park,Brentwood	TQ605910	1	1973
Essex Field Club	<i>Alisma plantago-aquatica</i>	flowering plant	Water-plantain	Brentwood, Thorndon Park	TQ6191	1	1975
Essex Field Club	<i>Alisma plantago-aquatica</i>	flowering plant	Water-plantain	Childerditch	TQ6190	1	1996
Essex Field Club	<i>Alisma plantago-aquatica</i>	flowering plant	Water-plantain	Brentwood C.P., Warley Place, Great Warley.	TQ5891	1	2014
Essex Field Club	<i>Alliaria petiolata</i>	flowering plant	Garlic Mustard	Brentwood Central	TQ5993	1	2009
Essex Field Club	<i>Alliaria petiolata</i>	flowering plant	Garlic Mustard	Warley Hospital	TQ5992	1	2010
Essex Field Club	<i>Alliaria petiolata</i>	flowering plant	Garlic Mustard	Brentwood C.P., Great Warley, Warley Place	TQ5890	1	2013
Essex Field Club	<i>Alliaria petiolata</i>	flowering plant	Garlic Mustard	Thorndon Country Park S: N part	TQ6290	1	2010
Essex Field Club	<i>Alliaria petiolata</i>	flowering plant	Garlic Mustard	Childerditch industrial estate (Centre TQ608896)	TQ6089	1	2015
Essex Field Club	<i>Alliaria petiolata</i>	flowering plant	Garlic Mustard	Brentwood: Hole Farm and St Mary the Virgin	TQ5889	1	2014
Essex Field Club	<i>Alliaria petiolata</i>	flowering plant	Garlic Mustard	Brentwood C.P., Warley Place, Great Warley.	TQ5891	1	2014
Essex Field Club	<i>Alliaria petiolata</i>	flowering plant	Garlic Mustard	Thorndon Country Park S: SW part	TQ6289	1	2010
Essex Field Club	<i>Alliaria petiolata</i>	flowering plant	Garlic Mustard	Great Warley, Hole Farm	TQ5889	1	1987
Essex Field Club	<i>Alliaria petiolata</i>	flowering plant	Garlic Mustard	Brentwood: Little Warley Hall Lane and Childerditch	TQ6089	1	2015
Essex Field Club	<i>Allium neapolitanum</i>	flowering plant	Neapolitan Garlic	Childerditch industrial estate (Centre TQ608896)	TQ6089	1	2015
Essex Field Club	<i>Allium nigrum</i>	flowering plant	Broad-leaved Leek	Brentwood C.P., Warley Place, Great Warley.	TQ5891	1	2014
Essex Field Club	<i>Allium paradoxum</i>	flowering plant	Few-flowered Garlic	Brentwood C.P., Great Warley, Warley Place	TQ5890	1	2013
Essex Field Club	<i>Allium paradoxum</i>	flowering plant	Few-flowered Garlic	Brentwood C.P., Warley Place, Great Warley.	TQ5891	1	2013
Essex Field Club	<i>Allium triquetrum</i>	flowering plant	Three-cornered Garlic	Brentwood C.P., Great Warley, Warley Place	TQ5890	1	2014
Essex Field Club	<i>Allium triquetrum</i>	flowering plant	Three-cornered Garlic	Brentwood C.P., Warley Place, Great Warley.	TQ5891	1	2014
Essex Field Club	<i>Allium ursinum</i>	flowering plant	Ramsons	Brentwood: Great Warley	TQ5890	1	2014
Essex Field Club	<i>Allium ursinum</i>	flowering plant	Ramsons	Brentwood C.P., Great Warley, Warley Place	TQ5890	1	2014
Essex Field Club	<i>Allium ursinum</i>	flowering plant	Ramsons	Brentwood C.P., Warley Place, Great Warley.	TQ5891	1	2014

Essex Field Club	<i>Allium vineale</i>	flowering plant	Wild Onion	Brentwood: Little Warley Hall Lane and Childerditch	TQ6089	1	2015
Essex Field Club	<i>Allium vineale</i>	flowering plant	Wild Onion	Childerditch industrial estate (Centre TQ608896)	TQ6089	1	2015
Essex Field Club	<i>Allium vineale</i>	flowering plant	Wild Onion	Brentwood Central	TQ5993	1	2009
Essex Field Club	<i>Allium vineale</i>	flowering plant	Wild Onion	Thorndon Country Park S: SW part	TQ6289	1	2015
Essex Field Club	<i>Allophyes oxyacanthae</i>	insect - moth	Green-brindled Crescent	Thorndon Park,nr Brentwood	TQ605910	1	1974
Essex Field Club	<i>Allophyes oxyacanthae</i>	insect - moth	Green-brindled Crescent	Ingrave,nr Brentwood	TQ623922	1	1960
Essex Field Club	<i>Allophyes oxyacanthae</i>	insect - moth	Green-brindled Crescent	Thorndon Country Park,Brentwood	TQ605910	1	1973
Essex Field Club	<i>Alnus cordata</i>	flowering plant	Italian Alder	Brentwood: Little Warley Hall Lane and Childerditch	TQ6089	1	2015
Essex Field Club	<i>Alnus cordata</i>	flowering plant	Italian Alder	Childerditch industrial estate (Centre TQ608896)	TQ6089	1	2015
Essex Field Club	<i>Alnus cordata</i>	flowering plant	Italian Alder	Brentwood Central	TQ5993	1	2010
Essex Field Club	<i>Alnus glutinosa</i>	flowering plant	Alder	Thorndon Country Park S: N part	TQ6290	1	2010
Essex Field Club	<i>Alnus glutinosa</i>	flowering plant	Alder	Childerditch industrial estate (Centre TQ608896)	TQ6089	1	2015
Essex Field Club	<i>Alnus glutinosa</i>	flowering plant	Alder	Brentwood, Clement's Wood & housing estate	TQ5892	1	2013
Essex Field Club	<i>Alnus glutinosa</i>	flowering plant	Alder	Holdens Wood	TQ591911	1	1981
Essex Field Club	<i>Alnus glutinosa</i>	flowering plant	Alder	Brentwood: Little Warley Hall Lane and Childerditch	TQ6089	1	2015
Essex Field Club	<i>Alnus glutinosa</i>	flowering plant	Alder	Brentwood, Clement's Wood & housing estate	TQ5891	1	2013
Essex Field Club	<i>Alopecosa pulverulenta</i>	spider (Araneae)		Jury Hill,Childerditch	TQ6189	1	1998
Essex Field Club	<i>Alopecosa pulverulenta</i>	spider (Araneae)		Thorndon Park North	TQ610907	4	1986
Essex Field Club	<i>Alopecosa pulverulenta</i>	spider (Araneae)		Southfields Washlands LoWS (seasonally wet)	TQ622892	1	2011
Essex Field Club	<i>Alopecosa pulverulenta</i>	spider (Araneae)		Jury Hill, Childerditch	TQ6189	1	1998
Essex Field Club	<i>Alopecosa pulverulenta</i>	spider (Araneae)		Thorndon Park North	TQ605907	8	1987
Essex Field Club	<i>Alopecurus geniculatus</i>	flowering plant	Marsh Foxtail	Childerditch industrial estate (Centre TQ608896)	TQ6089	1	2015
Essex Field Club	<i>Alopecurus geniculatus</i>	flowering plant	Marsh Foxtail	Thorndon Country Park S: SW part	TQ6289	1	2002
Essex Field Club	<i>Alopecurus geniculatus</i>	flowering plant	Marsh Foxtail	Brentwood: Little Warley Hall Lane and Childerditch	TQ6089	1	2015

Essex Field Club	<i>Alopecurus myosuroides</i>	flowering plant	Black-grass	Brentwood: Hole Farm and St Mary the Virgin	TQ5889	2	2014
Essex Field Club	<i>Alopecurus myosuroides</i>	flowering plant	Black-grass	Childerditch industrial estate (Centre TQ608896)	TQ6089	1	2015
Essex Field Club	<i>Alopecurus pratensis</i>	flowering plant	Meadow Foxtail	Jury Hill	TQ6189	1	2002
Essex Field Club	<i>Alopecurus pratensis</i>	flowering plant	Meadow Foxtail	Childerditch	TQ6190	1	1996
Essex Field Club	<i>Alopecurus pratensis</i>	flowering plant	Meadow Foxtail	Brentwood: Hole Farm and St Mary the Virgin	TQ5889	1	2014
Essex Field Club	<i>Alopecurus pratensis</i>	flowering plant	Meadow Foxtail	Brentwood Central	TQ5993	1	2009
Essex Field Club	<i>Alopecurus pratensis</i>	flowering plant	Meadow Foxtail	Thorndon Country Park S: N part	TQ6290	1	2010
Essex Field Club	<i>Alopecurus pratensis</i>	flowering plant	Meadow Foxtail	Childerditch industrial estate (Centre TQ608896)	TQ6089	1	2015
Essex Field Club	<i>Alopecurus pratensis</i>	flowering plant	Meadow Foxtail	Brentwood: Little Warley Hall Lane and Childerditch	TQ6089	1	2015
Essex Field Club	<i>Alopecurus pratensis</i>	flowering plant	Meadow Foxtail	Brentwood: Great Warley	TQ5890	1	2014
Essex Field Club	<i>Alopecurus pratensis</i>	flowering plant	Meadow Foxtail	Thorndon Country Park S: SW part	TQ6289	1	2010
Essex Field Club	<i>Alopecurus pratensis</i>	flowering plant	Meadow Foxtail	Brentwood C.P., Great Warley, Warley Place	TQ5890	1	2014
Essex Birdwatching Society	<i>Alopochen aegyptiaca</i>	bird	Egyptian Goose	Thorndon CP (North)	TQ6091	2	2013
Essex Birdwatching Society	<i>Alopochen aegyptiaca</i>	bird	Egyptian Goose	Thorndon CP South	TQ6290	6	2014
Essex Birdwatching Society	<i>Alopochen aegyptiaca</i>	bird	Egyptian Goose	Thorndon CP (South)	TQ6290	1	2013
Essex Birdwatching Society	<i>Alopochen aegyptiaca</i>	bird	Egyptian Goose	Herongate	TQ6291	1	2013
Essex Birdwatching Society	<i>Alopochen aegyptiaca</i>	bird	Egyptian Goose	Thorndon CP North	TQ6091	2	2014
Essex Field Club	<i>Alsophila aescularia</i>	insect - moth	March Moth	Warley, Holdens Wood (Woodland)	TQ590912	1	2016
Essex Field Club	<i>Alsophila aescularia</i>	insect - moth	March Moth	Thorndon Park, Childerditch Street	TQ614903	1	1974
Essex Field Club	<i>Alsophila aescularia</i>	insect - moth	March Moth	Ingrave, nr Brentwood	TQ623922	1	1960
Essex Field Club	<i>Alsophila aescularia</i>	insect - moth	March Moth	Thorndon Park, nr Brentwood	TQ605910	1	1974
Essex Field Club	<i>Alsophila aescularia</i>	insect - moth	March Moth	Thorndon Country Park, Brentwood	TQ605910	1	1973
Essex Field Club	<i>Altica palustris</i>	insect - beetle (Coleoptera)		Thorndon Park, Childerditch	TQ613904	1	1983
Essex Field Club	<i>Alucita hexadactyla</i>	insect - moth	Twenty-plume Moth	Great Warley	TQ589917	2	2013
Essex Field Club	<i>Alucita hexadactyla</i>	insect - moth	Twenty-plume Moth	Thorndon Country Park North (mixed wood)	TQ605913	1	2010

Essex Field Club	<i>Alucita hexadactyla</i>	insect - moth	Twenty-plume Moth	Brentwood	TQ591934	1	2013
Essex Field Club	<i>Amanita citrina</i> var. <i>alba</i>	fungus		Thorndon Park North, The Forest (decid)	TQ6091	3	2010
Essex Field Club	<i>Amanita citrina</i> var. <i>citrina</i>	fungus		Thorndon Park North, The Forest and Little Warley Common (decid)	TQ6091	1	2011
Essex Field Club	<i>Amanita citrina</i> var. <i>citrina</i>	fungus		Thorndon Park North, The Forest (decid)	TQ6091	3	2010
Essex Field Club	<i>Amanita excelsa</i>	fungus		Thorndon Park North, The Forest (decid)	TQ6091	2	2010
Essex Field Club	<i>Amanita excelsa</i>	fungus		Thorndon Park North (decid woods)	TQ6091	1	2015
Essex Field Club	<i>Amanita fulva</i>	fungus		Thorndon Park North (decid woods)	TQ6091	1	2015
Essex Field Club	<i>Amanita fulva</i>	fungus		Thorndon Park North, The Forest (decid)	TQ6091	2	2010
Essex Field Club	<i>Amanita muscaria</i>	fungus		Thorndon Park North, The Forest (decid)	TQ6091	3	2010
Essex Field Club	<i>Amanita muscaria</i>	fungus		Thorndon Country Park S: N part	TQ6290	1	2011
Essex Field Club	<i>Amanita muscaria</i>	fungus		Thorndon Park North (decid woods)	TQ6091	1	2015
Essex Field Club	<i>Amanita rubescens</i>	fungus		Thorndon Park North, The Forest (decid)	TQ6091	1	2010
Essex Field Club	<i>Amanita rubescens</i>	fungus		Thorndon Park North (decid woods)	TQ6091	1	2015
Essex Field Club	<i>Amara familiaris</i>	insect - beetle (Coleoptera)		Thorndon Park, Childerditch	TQ613904	1	1983
Essex Field Club	<i>Amara lunicollis</i>	insect - beetle (Coleoptera)		Thorndon Park	TQ6190	1	1987
Essex Field Club	<i>Amara plebeja</i>	insect - beetle (Coleoptera)		Thorndon Park, Childerditch	TQ613904	1	1983
Essex Field Club	<i>Amaurobius fenestralis</i>	spider (Araneae)		Thorndon Park North, Childerditch Wood	TQ611907	1	1989
Essex Field Club	<i>Amaurobius fenestralis</i>	spider (Araneae)		Thorndon Park North	TQ609908	1	1987
Essex Field Club	<i>Amaurobius fenestralis</i>	spider (Araneae)		Jury Hill, Childerditch	TQ6189	2	1998
Essex Field Club	<i>Amaurobius fenestralis</i>	spider (Araneae)		Thorndon Park North, Childerditch Wood	TQ611907	1	1989
Essex Field Club	<i>Amaurobius fenestralis</i>	spider (Araneae)		Thorndon Park North (DECID WOODS)	TQ609908	1	1987
Essex Field Club	<i>Amaurobius fenestralis</i>	spider (Araneae)		Jury Hill, Childerditch	TQ6189	1	1998
Essex Field Club	<i>Amaurobius fenestralis</i>	spider (Araneae)		Hatch Farm	TQ622901	2	1992
Essex Field Club	<i>Amaurobius similis</i>	spider (Araneae)		Shenfield Common	TQ601933	3	1998



Essex Field Club	<i>Amblyptilia acanthadactyla</i>	insect - moth	Beautiful Plume	Brentwood	TQ591934	3	2013
Essex Field Club	<i>Amblyptilia acanthadactyla</i>	insect - moth	Beautiful Plume	Great Warley	TQ589917	1	2012
Essex Field Club	<i>Amblystegium serpens</i>	moss	Creeping Feather-moss	Great Warley, Regimental Chapel	TQ592913	1	1986
Essex Field Club	<i>Amblystegium serpens</i>	moss	Creeping Feather-moss	Brentwood, Thorndon Park North	TQ6091	1	2004
Essex Field Club	<i>Amblystegium serpens</i>	moss	Creeping Feather-moss	Brentwood, Thorndon Park North	TQ6190	1	2004
Essex Field Club	<i>Amblystegium serpens</i> var. <i>serpens</i>	moss	Creeping Feather-moss	Thorndon Country Park S: N part	TQ6290	1	1980
Essex Field Club	<i>Amblystegium serpens</i> var. <i>serpens</i>	moss	Creeping Feather-moss	Great Warley, St. Mary the Virgin Churchyard	TQ5889	1	2014
Essex Field Club	<i>Amblystegium serpens</i> var. <i>serpens</i>	moss	Creeping Feather-moss	Brentwood, Clement's Wood & housing estate	TQ5892	1	2013
Essex Field Club	<i>Amblystegium serpens</i> var. <i>serpens</i>	moss	Creeping Feather-moss	Thorndon Country Park S: SW part	TQ6289	1	1980
Essex Field Club	<i>Amblystegium serpens</i> var. <i>serpens</i>	moss	Creeping Feather-moss	Ingrave Church	TQ623920	1	1991
Essex Field Club	<i>Amblystegium serpens</i> var. <i>serpens</i>	moss	Creeping Feather-moss	Brentwood, Thrift Wood	TQ6193	1	1986
Essex Field Club	<i>Amphipoea oculea</i>	insect - moth	Ear Moth	Thorndon Park,nr Brentwood	TQ605910	1	1974
Essex Field Club	<i>Amphipoea oculea</i>	insect - moth	Ear Moth	Ingrave,nr Brentwood	TQ623922	1	1960
Essex Field Club	<i>Amphipoea oculea</i>	insect - moth	Ear Moth	Thorndon Country Park,Brentwood	TQ605910	1	1973
Essex Field Club	<i>Amphipyra berbera</i>	insect - moth	Svensson's Copper Underwing	Great Warley	TQ589917	1	2013
Essex Field Club	<i>Amphipyra pyramidea</i>	insect - moth	Copper Underwing	Thorndon Country Park / TN / Devils Head Plantation / Keepers Co	TQ601915	1	2007
Essex Field Club	<i>Amphipyra pyramidea</i>	insect - moth	Copper Underwing	Thorndon Country Park North, Little Warley Common (mixed wood)	TQ605912	1	2010
Essex Field Club	<i>Amphipyra pyramidea</i>	insect - moth	Copper Underwing	Great Warley	TQ589917	1	2013
Essex Field Club	<i>Amphipyra pyramidea</i> agg.	insect - moth	Copper Underwing agg.	Thorndon Park,nr Brentwood	TQ605910	1	1974
Essex Field Club	<i>Amphipyra pyramidea</i> agg.	insect - moth	Copper Underwing agg.	Ingrave,nr Brentwood	TQ623922	1	1960
Essex Field Club	<i>Amphipyra pyramidea</i> agg.	insect - moth	Copper Underwing agg.	Thorndon Country Park,Brentwood	TQ605910	1	1973
Essex Field Club	<i>Amphipyra tragopoginis</i>	insect - moth	Mouse Moth	Thorndon Country Park,Brentwood	TQ605910	1	1973

Essex Field Club	<i>Amphipyra tragopoginis</i>	insect - moth	Mouse Moth	Great Warley	TQ589917	1	2013
Essex Field Club	<i>Amphipyra tragopoginis</i>	insect - moth	Mouse Moth	Thorndon Park,nr Brentwood	TQ605910	1	1974
Essex Field Club	<i>Amphipyra tragopoginis</i>	insect - moth	Mouse Moth	Ingrave,nr Brentwood	TQ623922	1	1960
Essex Field Club	<i>Anacaena globulus</i>	insect - beetle (Coleoptera)		Southfields Washlands LoWS (seasonally wet)	TQ622892	1	2011
Essex Field Club	<i>Anacaena globulus</i>	insect - beetle (Coleoptera)		Thorndon Park	TQ6190	1	1987
Essex Field Club	<i>Anacampsis blattariella</i>	insect - moth	a moth	Thorndon Country Park North, Little Warley Common (mixed wood)	TQ605912	1	2010
Essex Field Club	<i>Anacampsis populella</i>	insect - moth	a moth	Thorndon Park Forest	TQ608912	1	1984
Essex Field Club	<i>Anagallis arvensis</i> <i>subsp. arvensis</i>	flowering plant	Scarlet Pimpernel	Brentwood Central	TQ5993	1	2009
Essex Field Club	<i>Anagallis arvensis</i> <i>subsp. arvensis</i>	flowering plant	Scarlet Pimpernel	Childerditch industrial estate (Centre TQ608896)	TQ6089	1	2015
Essex Field Club	<i>Anagallis arvensis</i> <i>subsp. arvensis</i>	flowering plant	Scarlet Pimpernel	Brentwood: Hole Farm and St Mary the Virgin	TQ5889	1	2014
Essex Field Club	<i>Anagallis arvensis</i> <i>subsp. arvensis</i>	flowering plant	Scarlet Pimpernel	Brentwood, Clement's Wood & housing estate	TQ5892	1	2013
Essex Field Club	<i>Anagallis arvensis</i> <i>subsp. arvensis</i>	flowering plant	Scarlet Pimpernel	Thorndon Country Park S: SW part	TQ6289	1	2010
Essex Field Club	<i>Anagallis arvensis</i> <i>subsp. arvensis</i>	flowering plant	Scarlet Pimpernel	Brentwood: Little Warley Hall Lane and Childerditch	TQ6089	1	2015
Essex Field Club	<i>Anagallis arvensis</i> <i>subsp. arvensis</i>	flowering plant	Scarlet Pimpernel	Brentwood: Great Warley	TQ5890	1	2014
Essex Field Club	<i>Anaglyptus mysticus</i>	insect - beetle (Coleoptera)		Thorndon Park, Mill Wood	TQ6289	1	1993
Essex Field Club	<i>Anagnota bicolor</i>	insect - true fly (Diptera)		Old Hall Pond	TQ6289	2	1978
Essex Field Club	<i>Anarta trifolii</i>	insect - moth	Nutmeg	Thorndon Country Park,Brentwood	TQ605910	1	1973
Essex Field Club	<i>Anarta trifolii</i>	insect - moth	Nutmeg	TQ6091	TQ6091	1	1974
Essex Field Club	<i>Anarta trifolii</i>	insect - moth	Nutmeg	Ingrave,nr Brentwood	TQ623922	1	1960
Essex Birdwatching Society	<i>Anas clypeata</i>	bird	Northern Shoveler	Thorndon CP South	TQ6290	4	2014
Essex Birdwatching Society	<i>Anas crecca</i>	bird	Eurasian Teal	Thorndon CP South	TQ6290	2	2014
Essex Birdwatching Society	<i>Anas platyrhynchos</i>	bird	Mallard	Thorndon CP (South)	TQ6290	1	2013

Essex Birdwatching Society	<i>Anas platyrhynchos</i>	bird	Mallard	Warley Place Nature Reserve	TQ5891	1	2014
Essex Birdwatching Society	<i>Anas platyrhynchos</i>	bird	Mallard	Thorndon CP North	TQ6091	2	2014
Essex Birdwatching Society	<i>Anas platyrhynchos</i>	bird	Mallard	Mobile-TQ6289	TQ6289	1	2013
Essex Birdwatching Society	<i>Anas platyrhynchos</i>	bird	Mallard	Thorndon CP South	TQ6290	6	2014
Essex Birdwatching Society	<i>Anas strepera</i>	bird	Gadwall	Thorndon CP (South)	TQ6290	1	2013
Essex Field Club	<i>Anasimyia contracta</i>	insect - true fly (Diptera)	a hoverfly	Thorndon Country Park	TQ6190	1	1987
Essex Field Club	<i>Anasimyia contracta</i>	insect - true fly (Diptera)	a hoverfly	Thorndon Park, Brentwood	TQ613905	1	1987
Essex Field Club	<i>Anasimyia lineata</i>	insect - true fly (Diptera)	a hoverfly	Thorndon Park, Brentwood	TQ613905	1	1987
Essex Field Club	<i>Anasimyia lineata</i>	insect - true fly (Diptera)	a hoverfly	Thorndon Country Park	TQ6190	1	1987
Essex Field Club	<i>Anasimyia lineata</i>	insect - true fly (Diptera)	a hoverfly	Thorndon Park	TQ613904	1	1984
Essex Field Club	<i>Anaspis maculata</i>	insect - beetle (Coleoptera)		Southfields Washlands LoWS (seasonally wet)	TQ622892	1	2011
Essex Field Club	<i>Anaspis pulicaria</i>	insect - beetle (Coleoptera)		Southfields Washlands LoWS (seasonally wet)	TQ622892	1	2011
Essex Field Club	<i>Anax imperator</i>	insect - dragonfly (Odonata)	Emperor Dragonfly	Thorndon CP: Childerditch Common	TQ609906	1	2011
Essex Field Club	<i>Anax imperator</i>	insect - dragonfly (Odonata)	Emperor Dragonfly	Essex	TQ600934	1	2000
Essex Field Club	<i>Anax imperator</i>	insect - dragonfly (Odonata)	Emperor Dragonfly	Essex	TQ587914	1	2000
Essex Field Club	<i>Anax imperator</i>	insect - dragonfly (Odonata)	Emperor Dragonfly	Thorndon Park Forest	TQ608912	1	1984
Essex Field Club	<i>Anax imperator</i>	insect - dragonfly (Odonata)	Emperor Dragonfly	Thorndon CP: Childerditch Common	TQ608907	1	2015
Essex Field Club	<i>Anax imperator</i>	insect - dragonfly (Odonata)	Emperor Dragonfly	Essex	TQ587937	1	2000
Essex Field Club	<i>Ancistrocerus nigricornis</i>	insect - hymenopteran	a mason wasp	Thorndon Park South, Menagerie Plantation	TQ6290	3	1995
Essex Field Club	<i>Ancylis badiana</i>	insect - moth	a moth	Thorndon Country Park North, Little Warley Common (mixed wood)	TQ605912	1	2010
Essex Field Club	<i>Ancylis mitterbacheriana</i>	insect - moth	a moth	Thorndon Country Park North (mixed wood)	TQ605913	1	2010

Essex Field Club	<i>Andrena angustior</i>	insect - hymenopteran	a mining bee	Warley Park Golf Club NW	TQ597906	1	1998
Essex Field Club	<i>Andrena angustior</i>	insect - hymenopteran	a mining bee	Warley Park Golf Club, Nw	TQ597906	1	1998
Essex Field Club	<i>Andrena barbilabris</i>	insect - hymenopteran	a mining bee	Warley Park Golf Club NW	TQ597906	1	1998
Essex Field Club	<i>Andrena barbilabris</i>	insect - hymenopteran	a mining bee	Warley Park Golf Club, Nw	TQ597906	1	1998
Essex Field Club	<i>Andrena chrysoseles</i>	insect - hymenopteran	a mining bee	Thorndon Park	TQ6289	2	1994
Essex Field Club	<i>Andrena chrysoseles</i>	insect - hymenopteran	a mining bee	Warley Park Golf Club, Se	TQ602899	1	1998
Essex Field Club	<i>Andrena chrysoseles</i>	insect - hymenopteran	a mining bee	Thorndon Park South, Mill Wood	TQ6289	1	1993
Essex Field Club	<i>Andrena chrysoseles</i>	insect - hymenopteran	a mining bee	Warley Park Golf Club SE	TQ602899	1	1998
Essex Field Club	<i>Andrena flavipes</i>	insect - hymenopteran	Yellow Legged Mining Bee	Warley Park Golf Club SE	TQ602899	1	1998
Essex Field Club	<i>Andrena flavipes</i>	insect - hymenopteran	Yellow Legged Mining Bee	Warley Park Golf Club, Se	TQ602899	1	1998
Essex Field Club	<i>Andrena flavipes</i>	insect - hymenopteran	Yellow Legged Mining Bee	Warley Country Park	TQ584925	1	2005
Essex Field Club	<i>Andrena fulva</i>	insect - hymenopteran	a mining bee	Warley Place, Little Warley	TQ5890	1	2003
Essex Field Club	<i>Andrena fuscipes</i>	insect - hymenopteran	a mining bee	Thorndon Park North, Relic Heather Area	TQ616914	2	1993
Essex Field Club	<i>Andrena haemorrhoa</i>	insect - hymenopteran	Early Mining Bee	Thorndon Park South, Mill Wood	TQ6289	1	1993
Essex Field Club	<i>Andrena haemorrhoa</i>	insect - hymenopteran	Early Mining Bee	Little Warley Commom	TQ606906	1	1994
Essex Field Club	<i>Andrena helvola</i>	insect - hymenopteran	a mining bee	Thorndon Park South, Mill Wood	TQ6289	1	1993
Essex Field Club	<i>Andrena minutula</i>	insect - hymenopteran	a mining bee	Thorndon Park South, Mill Wood	TQ6289	1	1993
Essex Field Club	<i>Andrena minutula</i>	insect - hymenopteran	a mining bee	Warley Country Park	TQ584925	1	2005
Essex Field Club	<i>Andrena nigroaenea</i>	insect - hymenopteran	a mining bee	Warley Park Golf Club, Nw	TQ597906	1	1998
Essex Field Club	<i>Andrena nigroaenea</i>	insect - hymenopteran	a mining bee	Thorndon Park South, Menagerie Plantation	TQ626900	1	1994
Essex Field Club	<i>Andrena nigroaenea</i>	insect - hymenopteran	a mining bee	Warley Park Golf Club NW	TQ597906	1	1998
Essex Field Club	<i>Andrena nitida</i>	insect - hymenopteran	a mining bee	Warley Park Golf Club, Sw	TQ596898	1	1998
Essex Field Club	<i>Andrena nitida</i>	insect - hymenopteran	a mining bee	Warley Park Golf Club SW	TQ596898	1	1998
Essex Field Club	<i>Andrena nitida</i>	insect - hymenopteran	a mining bee	Thorndon Park South, Menagerie Plantation	TQ6290	1	1993
Essex Field Club	<i>Andrena nitida</i>	insect - hymenopteran	a mining bee	Warley Park Golf Club, Ne	TQ602903	1	1998
Essex Field Club	<i>Andrena nitida</i>	insect - hymenopteran	a mining bee	Warley Park Golf Club NE	TQ602903	1	1998
Essex Field Club	<i>Andrena scotica</i>	insect - hymenopteran	a mining bee	Warley Park Golf Club NW	TQ597906	1	1998
Essex Field Club	<i>Andrena scotica</i>	insect - hymenopteran	a mining bee	Warley Park Golf Club, Sw	TQ596898	1	1998
Essex Field Club	<i>Andrena scotica</i>	insect - hymenopteran	a mining bee	Warley Park Golf Club SW	TQ596898	1	1998
Essex Field Club	<i>Andrena scotica</i>	insect - hymenopteran	a mining bee	Thorndon Park South, Mill Wood	TQ6289	1	1997
Essex Field Club	<i>Andrena scotica</i>	insect - hymenopteran	a mining bee	Warley Place	TQ583909	1	1999
Essex Field Club	<i>Andrena scotica</i>	insect - hymenopteran	a mining bee	Warley Park Golf Club, Nw	TQ597906	2	1998
Essex Field Club	<i>Andrena subopaca</i>	insect - hymenopteran	a mining bee	Thorndon Park, Mill Wood	TQ6289	1	1994
Essex Field Club	<i>Andrena subopaca</i>	insect - hymenopteran	a mining bee	Warley Place	TQ583909	1	1999

Essex Field Club	<i>Andrena varians</i>	insect - hymenopteran	a mining bee	Thorndon Park South, Menagerie Plantation	TQ6290	1	1993
Essex Field Club	<i>Andrena wilkella</i>	insect - hymenopteran	a mining bee	Thorndon Park South, Mill Wood	TQ6289	1	1993
Essex Field Club	<i>Anelosimus vittatus</i>	spider (Araneae)		Shenfield Common	TQ601933	2	1998
Essex Field Club	<i>Anelosimus vittatus</i>	spider (Araneae)		Thorndon Park South, Mill Wood	TQ6289	1	1993
Essex Field Club	<i>Anelosimus vittatus</i>	spider (Araneae)		Thorndon Park North (MIXED WOODS)	TQ610907	1	1986
Essex Field Club	<i>Anelosimus vittatus</i>	spider (Araneae)		Thorndon Park North	TQ611906	3	1988
Essex Field Club	<i>Anelosimus vittatus</i>	spider (Araneae)		Thorndon Park North	TQ608908	5	1988
Essex Field Club	<i>Anelosimus vittatus</i>	spider (Araneae)		Thorndon Park South, Mill Wood	TQ6289	1	1993
Essex Field Club	<i>Anelosimus vittatus</i>	spider (Araneae)		Thorndon Park North (DECID WOODS)	TQ608908	1	1987
Essex Field Club	<i>Anelosimus vittatus</i>	spider (Araneae)		Thorndon Park North	TQ610907	1	1986
Essex Field Club	<i>Anemone blanda</i>	flowering plant	Balkan Anemone	Brentwood C.P., Warley Place, Great Warley.	TQ5891	1	2014
Essex Field Club	<i>Anemone nemorosa</i>	flowering plant	Wood Anemone	Thorndon Country Park S: N part	TQ6290	1	2010
Essex Field Club	<i>Anemone nemorosa</i>	flowering plant	Wood Anemone	Brentwood: Hole Farm and St Mary the Virgin	TQ5889	1	2014
Essex Field Club	<i>Anemone nemorosa</i>	flowering plant	Wood Anemone	Brentwood, Thorndon Park North	TQ6190	1	2011
Essex Field Club	<i>Anemone nemorosa</i>	flowering plant	Wood Anemone	Brentwood C.P., Warley Place, Great Warley.	TQ5891	1	2014
Essex Field Club	<i>Anemone nemorosa</i>	flowering plant	Wood Anemone	Thorndon Country Park S: SW part	TQ6289	1	2002
Essex Field Club	<i>Anemone nemorosa</i>	flowering plant	Wood Anemone	Childerditch	TQ6190	1	1996
Essex Field Club	<i>Anemone nemorosa</i>	flowering plant	Wood Anemone	Brentwood. Ingrave, Highfield Wood	TQ6292	1	2015
Essex Field Club	<i>Anemone nemorosa</i>	flowering plant	Wood Anemone	Brentwood, Thorndon Park	TQ6191	1	1983
Essex Field Club	<i>Anemone nemorosa</i>	flowering plant	Wood Anemone	Brentwood C.P., Great Warley, Warley Place	TQ5890	1	2014
Essex Field Club	<i>Anemone ranunculoides</i>	flowering plant	Yellow Anemone	Brentwood C.P., Warley Place, Great Warley.	TQ5891	1	2014
Essex Field Club	<i>Angelica sylvestris</i>	flowering plant	Wild Angelica	Childerditch	TQ6190	1	1996
EFC/EARG	<i>Anguis fragilis</i>	reptile	Slow-worm	Brentwood & Billericay EWT Survey 2004	TQ586928	1	2004
EFC/EARG	<i>Anguis fragilis</i>	reptile	Slow-worm	Brentwood	TQ583927	1	2014
EFC/EARG	<i>Anguis fragilis</i>	reptile	Slow-worm	Childerditch common	TQ610895	2	2012
EFC/EARG	<i>Anguis fragilis</i>	reptile	Slow-worm	Brentwood (pinpoint)	TQ583927	1	2012
EFC/EARG	<i>Anguis fragilis</i>	reptile	Slow-worm	Brentwood	TQ623896	3	2012

EFC/EARG	<i>Anguis fragilis</i>	reptile	Slow-worm	Brentwood	TQ583927	1	2012
EFC/EARG	<i>Anguis fragilis</i>	reptile	Slow-worm	Brentwood (pinpoint)	TQ623896	3	2012
Essex Field Club	<i>Anisantha sterilis</i>	flowering plant	Barren Brome	Thorndon Country Park S: SW part	TQ6289	1	2010
Essex Field Club	<i>Anisantha sterilis</i>	flowering plant	Barren Brome	Childerditch industrial estate (Centre TQ608896)	TQ6089	1	2015
Essex Field Club	<i>Anisantha sterilis</i>	flowering plant	Barren Brome	Brentwood: Hole Farm and St Mary the Virgin	TQ5889	1	2014
Essex Field Club	<i>Anisantha sterilis</i>	flowering plant	Barren Brome	Chindits :Lane area	TQ5992	1	2010
Essex Field Club	<i>Anisantha sterilis</i>	flowering plant	Barren Brome	Brentwood: Little Warley Hall Lane and Childerditch	TQ6089	1	2015
Essex Field Club	<i>Anisantha sterilis</i>	flowering plant	Barren Brome	Brentwood Central	TQ5993	1	2009
Essex Field Club	<i>Anisosticta novemdecimpunctata</i>	insect - beetle (Coleoptera)	Water Ladybird	Thorndon Park, Childerditch	TQ613904	2	1984
Essex Field Club	<i>Anisotoma humeralis</i>	insect - beetle (Coleoptera)		Thorndon Park, Childerditch	TQ613904	1	1983
Essex Field Club	<i>Anorthoa munda</i>	insect - moth	Twin-spotted Quaker	Thorndon Park, Childerditch Street	TQ614903	1	1974
Essex Field Club	<i>Anorthoa munda</i>	insect - moth	Twin-spotted Quaker	Ingrave, nr Brentwood	TQ623922	1	1960
Essex Field Club	<i>Anorthoa munda</i>	insect - moth	Twin-spotted Quaker	Thorndon Park, nr Brentwood	TQ605910	1	1974
Essex Field Club	<i>Anorthoa munda</i>	insect - moth	Twin-spotted Quaker	Thorndon Country Park, Brentwood	TQ605910	1	1973
Essex Field Club	<i>Anotylus rugosus</i>	insect - beetle (Coleoptera)		Thorndon Park	TQ6190	1	1987
Essex Field Club	<i>Anotylus rugosus</i>	insect - beetle (Coleoptera)		Thorndon Park, Childerditch	TQ613904	1	1983
Essex Field Club	<i>Anotylus sculpturatus</i>	insect - beetle (Coleoptera)		Thorndon Park	TQ6190	1	1987
Essex Field Club	<i>Antherophagus silaceus</i>	insect - beetle (Coleoptera)		Southfields Washlands LoWS (seasonally wet)	TQ622892	1	2011
Essex Field Club	<i>Anthicus antherinus</i>	insect - beetle (Coleoptera)		Thorndon Park, Childerditch	TQ613904	1	1983
Essex Field Club	<i>Anthobium atrocephalum</i>	insect - beetle (Coleoptera)		Thorndon Park	TQ6190	1	1987
Essex Field Club	<i>Anthobium atrocephalum</i>	insect - beetle (Coleoptera)		Thorndon Park, Childerditch	TQ613904	1	1983
Essex Field Club	<i>Anthobium unicolor</i>	insect - beetle (Coleoptera)		Thorndon Park, Childerditch	TQ613904	1	1983
Essex Field Club	<i>Anthobium unicolor</i>	insect - beetle (Coleoptera)		Thorndon Park	TQ6190	1	1987
Essex Field Club	<i>Anthobium unicolor</i>	insect - beetle (Coleoptera)		Thorndon Park Forest	TQ608912	1	1983

Essex Field Club	<i>Anthocharis cardamines</i>	insect - butterfly	Orange-tip	Great Warley	TQ584905	1	2011
Essex Field Club	<i>Anthocharis cardamines</i>	insect - butterfly	Orange-tip	Thorndon CP	TQ614903	2	2011
Essex Field Club	<i>Anthocharis cardamines</i>	insect - butterfly	Orange-tip	Ingrave: garden	TQ626917	2	1996
Essex Field Club	<i>Anthocharis cardamines</i>	insect - butterfly	Orange-tip	Thorndon CP: The Old Park	TQ616911	1	2013
Essex Field Club	<i>Anthocharis cardamines</i>	insect - butterfly	Orange-tip	Childerditch: Childerditch Lane	TQ615890	1	2015
Essex Field Club	<i>Anthocharis cardamines</i>	insect - butterfly	Orange-tip	Thorndon CP	TQ610903	1	2011
Essex Field Club	<i>Anthocharis cardamines</i>	insect - butterfly	Orange-tip	Great Warley: Dark Lane	TQ582913	1	2015
Essex Field Club	<i>Anthocharis cardamines</i>	insect - butterfly	Orange-tip	Thorndon CP: South	TQ627900	1	1997
Essex Field Club	<i>Anthocharis cardamines</i>	insect - butterfly	Orange-tip	West Horndon: A127 verge	TQ623891	1	2015
Essex Field Club	<i>Anthocharis cardamines</i>	insect - butterfly	Orange-tip	Childerditch Common	TQ610903	1	2011
Essex Field Club	<i>Anthocharis cardamines</i>	insect - butterfly	Orange-tip	Thorndon CP	TQ608915	1	2010
Essex Field Club	<i>Anthocharis cardamines</i>	insect - butterfly	Orange-tip	Great Warley	TQ59V	2	2001
Essex Field Club	<i>Anthocharis cardamines</i>	insect - butterfly	Orange-tip	Thorndon CP: Childerditch Ponds	TQ613905	15	1986
Essex Field Club	<i>Anthocharis cardamines</i>	insect - butterfly	Orange-tip	5 Eleanor Way, Brentwood, Essex CM14	TQ6092	1	1993
Essex Field Club	<i>Anthocharis cardamines</i>	insect - butterfly	Orange-tip	Red Roofs,, Hook End Road, Hook End, Brentwood, Essex CM15 0HB	TQ6292	9	1992
Essex Field Club	<i>Anthocharis cardamines</i>	insect - butterfly	Orange-tip	Warley Country Park	TQ584928	1	2015
Essex Field Club	<i>Anthocharis cardamines</i>	insect - butterfly	Orange-tip	Great Warley	TQ589917	1	2013
Essex Field Club	<i>Anthocharis cardamines</i>	insect - butterfly	Orange-tip	Thorndon CP	TQ618893	1	2011
Essex Field Club	<i>Anthocharis cardamines</i>	insect - butterfly	Orange-tip	17 North Road Avenue, Brentwood, Essex CM14 4XQ	TQ5893	10	1992
Essex Field Club	<i>Anthocharis cardamines</i>	insect - butterfly	Orange-tip	Ingrave: Running Waters	TQ611927	1	2015
Essex Field Club	<i>Anthocharis cardamines</i>	insect - butterfly	Orange-tip	Warley / West Brentwood	TQ59W	1	1999

Essex Field Club	<i>Anthocharis cardamines</i>	insect - butterfly	Orange-tip	Great Warley	TQ580904	1	2011
Essex Field Club	<i>Anthocharis cardamines</i>	insect - butterfly	Orange-tip	Thorndon CP	TQ610905	1	2010
Essex Field Club	<i>Anthocharis cardamines</i>	insect - butterfly	Orange-tip	Hutton	TQ6293	3	2015
Essex Field Club	<i>Anthocharis cardamines</i>	insect - butterfly	Orange-tip	Thorndon CP: South	TQ627902	1	1992
Essex Field Club	<i>Anthocharis cardamines</i>	insect - butterfly	Orange-tip	Childerditch Common	TQ611905	1	2011
Essex Field Club	<i>Anthocharis cardamines</i>	insect - butterfly	Orange-tip	Thorndon CP	TQ6090	1	1996
Essex Field Club	<i>Anthocharis cardamines</i>	insect - butterfly	Orange-tip	Great Warley Area	TQ59V	3	1999
Essex Field Club	<i>Anthocharis cardamines</i>	insect - butterfly	Orange-tip	Thorndon CP: Jury Hill	TQ618893	2	2013
Essex Field Club	<i>Anthocharis cardamines</i>	insect - butterfly	Orange-tip	Brentwood: St Faith's	TQ585936	1	2011
Essex Field Club	<i>Anthocharis cardamines</i>	insect - butterfly	Orange-tip	St Faith's Park, Brentwood	TQ585938	1	2015
Essex Field Club	<i>Anthocharis cardamines</i>	insect - butterfly	Orange-tip	Warley: West Brentwood Area	TQ59W	2	2001
Essex Field Club	<i>Anthocharis cardamines</i>	insect - butterfly	Orange-tip	Great Warley	TQ590904	1	2011
Essex Field Club	<i>Anthocharis cardamines</i>	insect - butterfly	Orange-tip	Thorndon CP: Childerditch Common	TQ609906	2	2011
Essex Field Club	<i>Anthocharis cardamines</i>	insect - butterfly	Orange-tip	32 Kings Chase, Brentwood, Essex CM14 4LE	TQ5993	3	1993
Essex Field Club	<i>Anthocharis cardamines</i>	insect - butterfly	Orange-tip	Little Warley Common	TQ606905	2	2011
Essex Field Club	<i>Anthocharis cardamines</i>	insect - butterfly	Orange-tip	Warley Country Park	TQ584925	1	2014
Essex Field Club	<i>Anthocomus fasciatus</i>	insect - beetle (Coleoptera)		Thorndon Park Forest	TQ608912	1	1983
Essex Field Club	<i>Anthocomus rufus</i>	insect - beetle (Coleoptera)		Thorndon Park, Childerditch	TQ613904	1	1983
Essex Field Club	<i>Anthocoris nemoralis</i>	insect - true bug (Hemiptera)		Hole Farm Wood West	TQ585892	1	1985
Essex Field Club	<i>Anthomyza collini</i>	insect - true fly (Diptera)		Thorndon Park	TQ613904	1	1984
Essex Field Club	<i>Anthomyza dissors</i>	insect - true fly (Diptera)		Thorndon Park	TQ613904	2	1984



Essex Field Club	<i>Anthoxanthum odoratum</i>	flowering plant	Sweet Vernal-grass	Brentwood: Little Warley Hall Lane and Childerditch	TQ6089	1	2015
Essex Field Club	<i>Anthoxanthum odoratum</i>	flowering plant	Sweet Vernal-grass	Brentwood: Great Warley	TQ5890	1	2014
Essex Field Club	<i>Anthoxanthum odoratum</i>	flowering plant	Sweet Vernal-grass	Childerditch	TQ6190	1	1996
Essex Field Club	<i>Anthoxanthum odoratum</i>	flowering plant	Sweet Vernal-grass	Brentwood: Hole Farm and St Mary the Virgin	TQ5889	1	2014
Essex Field Club	<i>Anthoxanthum odoratum</i>	flowering plant	Sweet Vernal-grass	Brentwood C.P., Great Warley, Warley Place	TQ5890	1	2014
Essex Field Club	<i>Anthriscus sylvestris</i>	flowering plant	Cow Parsley	Great Warley, St Mary the Virgin churchyard	TQ5889	1	1983
Essex Field Club	<i>Anthriscus sylvestris</i>	flowering plant	Cow Parsley	Brentwood C.P., Great Warley, Warley Place	TQ5890	1	2014
Essex Field Club	<i>Anthriscus sylvestris</i>	flowering plant	Cow Parsley	Childerditch industrial estate (Centre TQ608896)	TQ6089	1	2015
Essex Field Club	<i>Anthriscus sylvestris</i>	flowering plant	Cow Parsley	Brentwood: Little Warley Hall Lane and Childerditch	TQ6089	1	2015
Essex Field Club	<i>Anthriscus sylvestris</i>	flowering plant	Cow Parsley	Brentwood: Great Warley	TQ5890	1	2014
Essex Field Club	<i>Anthriscus sylvestris</i>	flowering plant	Cow Parsley	Thorndon Country Park S: N part	TQ6290	1	2010
Essex Field Club	<i>Anthriscus sylvestris</i>	flowering plant	Cow Parsley	Brentwood Central	TQ5993	1	2009
Essex Field Club	<i>Anthriscus sylvestris</i>	flowering plant	Cow Parsley	Chindits :Lane area	TQ5992	1	2010
Essex Field Club	<i>Anthriscus sylvestris</i>	flowering plant	Cow Parsley	Childerditch	TQ6190	1	1996
Essex Field Club	<i>Anthriscus sylvestris</i>	flowering plant	Cow Parsley	Brentwood: Hole Farm and St Mary the Virgin	TQ5889	1	2014
Essex Field Club	<i>Anthriscus sylvestris</i>	flowering plant	Cow Parsley	Thorndon Country Park S: SW part	TQ6289	1	2010
Essex Field Club	<i>Anthriscus sylvestris</i>	flowering plant	Cow Parsley	Brentwood, Clement's Wood & housing estate	TQ5891	1	2013
Essex Birdwatching Society	<i>Anthus pratensis</i>	bird	Meadow Pipit	Thorndon CP North	TQ6091	2	2014
Essex Birdwatching Society	<i>Anthus pratensis</i>	bird	Meadow Pipit	Mill Wood	TQ6289	1	2014
Essex Birdwatching Society	<i>Anthus pratensis</i>	bird	Meadow Pipit	Thorndon CP South	TQ6290	2	2014
Essex Birdwatching Society	<i>Anthus pratensis</i>	bird	Meadow Pipit	Thorndon CP (South)	TQ6290	4	2013
Essex Birdwatching Society	<i>Anthus trivialis</i>	bird	Tree Pipit	Mill Wood	TQ6289	1	2014
Essex Birdwatching Society	<i>Anthus trivialis</i>	bird	Tree Pipit	South Weald, Calcott Hall Farm	TQ5894	1	2014
Essex Field Club	<i>Anticlea derivata</i>	insect - moth	Streamer	Thorndon Park,nr Brentwood	TQ605910	1	1974

Essex Field Club	<i>Anticlea derivata</i>	insect - moth	Streamer	Thorndon Park,Childerditch Street	TQ612907	1	1979
Essex Field Club	<i>Anticlea derivata</i>	insect - moth	Streamer	Ingrave,nr Brentwood	TQ623922	1	1960
Essex Field Club	<i>Anticlea derivata</i>	insect - moth	Streamer	Thorndon Park,Childerditch Street	TQ614903	1	1974
Essex Field Club	<i>Anticlea derivata</i>	insect - moth	Streamer	Thorndon Country Park,Brentwood	TQ605910	1	1973
Essex Field Club	<i>Antirrhinum majus</i>	flowering plant	Snapdragon	Brentwood Central	TQ5993	1	2009
Essex Field Club	<i>Antirrhinum majus</i>	flowering plant	Snapdragon	Brentwood: Hole Farm and St Mary the Virgin	TQ5889	1	2014
Essex Field Club	<i>Antistea elegans</i>	spider (Araneae)		Thorndon Park North	TQ602905	2	1987
Essex Field Club	<i>Antistea elegans</i>	spider (Araneae)		Thorndon Park North	TQ610907	6	1988
Essex Field Club	<i>Anyphaena accentuata</i>	spider (Araneae)		Thorndon Park North	TQ608912	2	1984
Essex Field Club	<i>Anyphaena accentuata</i>	spider (Araneae)		Shenfield Common	TQ601933	2	1998
Essex Field Club	<i>Anyphaena accentuata</i>	spider (Araneae)		Hoddens Wood,Warley	TQ5991	1	1998
Essex Field Club	<i>Anyphaena accentuata</i>	spider (Araneae)		Thorndon Park South,Mill Wood	TQ6289	1	1993
Essex Field Club	<i>Anyphaena accentuata</i>	spider (Araneae)		Thorndon Park North (DECID WOODS)	TQ608908	1	1987
Essex Field Club	<i>Anyphaena accentuata</i>	spider (Araneae)		Thorndon Park North	TQ608908	1	1987
Essex Field Club	<i>Anyphaena accentuata</i>	spider (Araneae)		Holdens Wood, Warley	TQ5991	1	1998
Essex Field Club	<i>Anyphaena accentuata</i>	spider (Araneae)		Thorndon Park South, Mill Wood	TQ6289	2	1993
Essex Field Club	<i>Apamea anceps</i>	insect - moth	Large Nutmeg	Thorndon Country Park,Brentwood	TQ605910	1	1973
Essex Field Club	<i>Apamea anceps</i>	insect - moth	Large Nutmeg	Thorndon Park,nr Brentwood	TQ605910	1	1974
Essex Field Club	<i>Apamea anceps</i>	insect - moth	Large Nutmeg	Ingrave,nr Brentwood	TQ623922	1	1960
Essex Field Club	<i>Apamea crenata</i>	insect - moth	Clouded-bordered Brindle	Ingrave,nr Brentwood	TQ623922	1	1960
Essex Field Club	<i>Apamea crenata</i>	insect - moth	Clouded-bordered Brindle	Thorndon Park,nr Brentwood	TQ605910	1	1974
Essex Field Club	<i>Apamea crenata</i>	insect - moth	Clouded-bordered Brindle	Thorndon Country Park,Brentwood	TQ605910	1	1973
Essex Field Club	<i>Apamea crenata</i>	insect - moth	Clouded-bordered Brindle	Thorndon Park,Childerditch Street	TQ614903	1	1974
Essex Field Club	<i>Apamea epomidion</i>	insect - moth	Clouded Brindle	Thorndon Country Park,Brentwood	TQ605910	1	1973
Essex Field Club	<i>Apamea epomidion</i>	insect - moth	Clouded Brindle	Thorndon Park,nr Brentwood	TQ605910	1	1974
Essex Field Club	<i>Apamea epomidion</i>	insect - moth	Clouded Brindle	Ingrave,nr Brentwood	TQ623922	1	1960
Essex Field Club	<i>Apamea lithoxylaea</i>	insect - moth	Light Arches	Thorndon Country Park North	TQ605913	1	2009
Essex Field Club	<i>Apamea lithoxylaea</i>	insect - moth	Light Arches	Ingrave,nr Brentwood	TQ623922	1	1960
Essex Field Club	<i>Apamea lithoxylaea</i>	insect - moth	Light Arches	Thorndon Park,nr Brentwood	TQ605910	1	1974
Essex Field Club	<i>Apamea lithoxylaea</i>	insect - moth	Light Arches	Thorndon Country Park,Brentwood	TQ605910	1	1973
Essex Field Club	<i>Apamea lithoxylaea</i>	insect - moth	Light Arches	Thorndon Country Park	TQ605914	1	2013

Essex Field Club	<i>Apamea lithoxylaea</i>	insect - moth	Light Arches	Thorndon Park,Childerditch Street	TQ614903	1	1974
Essex Field Club	<i>Apamea monoglypha</i>	insect - moth	Dark Arches	Thorndon Country Park North	TQ605913	1	2009
Essex Field Club	<i>Apamea monoglypha</i>	insect - moth	Dark Arches	Ingrave,nr Brentwood	TQ623922	1	1960
Essex Field Club	<i>Apamea monoglypha</i>	insect - moth	Dark Arches	Thorndon Park,nr Brentwood	TQ605910	1	1974
Essex Field Club	<i>Apamea monoglypha</i>	insect - moth	Dark Arches	Thorndon Country Park,Brentwood	TQ605910	1	1973
Essex Field Club	<i>Apamea monoglypha</i>	insect - moth	Dark Arches	Thorndon Country Park	TQ605914	1	2013
Essex Field Club	<i>Apamea monoglypha</i>	insect - moth	Dark Arches	Great Warley	TQ589917	1	2013
Essex Field Club	<i>Apamea monoglypha</i>	insect - moth	Dark Arches	Thorndon Park,Childerditch Street	TQ614903	1	1974
Essex Field Club	<i>Apamea remissa</i>	insect - moth	Dusky Brocade	Thorndon Country Park,Brentwood	TQ605910	1	1973
Essex Field Club	<i>Apamea remissa</i>	insect - moth	Dusky Brocade	Thorndon Park,nr Brentwood	TQ605910	1	1974
Essex Field Club	<i>Apamea remissa</i>	insect - moth	Dusky Brocade	Ingrave,nr Brentwood	TQ623922	1	1960
Essex Field Club	<i>Apamea scolopacina</i>	insect - moth	Slender Brindle	TQ6091	TQ6091	1	1974
Essex Field Club	<i>Apamea scolopacina</i>	insect - moth	Slender Brindle	Ingrave,nr Brentwood	TQ623922	2	1975
Essex Field Club	<i>Apamea scolopacina</i>	insect - moth	Slender Brindle	Thorndon Park	TQ6091	1	1973
Essex Field Club	<i>Apamea sordens</i>	insect - moth	Rustic Shoulder-knot	Thorndon Park,nr Brentwood	TQ605910	1	1974
Essex Field Club	<i>Apamea sordens</i>	insect - moth	Rustic Shoulder-knot	Ingrave,nr Brentwood	TQ623922	1	1960
Essex Field Club	<i>Apamea sordens</i>	insect - moth	Rustic Shoulder-knot	Thorndon Country Park,Brentwood	TQ605910	1	1973
Essex Field Club	<i>Apamea unanimitis</i>	insect - moth	Small Clouded Brindle	Ingrave,nr Brentwood	TQ623922	1	1960
Essex Field Club	<i>Apeira syringaria</i>	insect - moth	Lilac Beauty	Thorndon Park,Childerditch Street	TQ614903	1	1974
Essex Field Club	<i>Apeira syringaria</i>	insect - moth	Lilac Beauty	Ingrave,nr Brentwood	TQ623922	1	1960
Essex Field Club	<i>Apeira syringaria</i>	insect - moth	Lilac Beauty	Thorndon Park,nr Brentwood	TQ605910	1	1974
Essex Field Club	<i>Apeira syringaria</i>	insect - moth	Lilac Beauty	Thorndon Country Park,Brentwood	TQ605910	1	1973
Essex Field Club	<i>Aphanes arvensis</i>	flowering plant	Parsley-piert	Thorndon Country Park S: N part	TQ6290	1	2010
Essex Field Club	<i>Aphanes arvensis</i>	flowering plant	Parsley-piert	Thorndon Country Park S: SW part	TQ6289	1	2010
Essex Field Club	<i>Aphanes arvensis</i>	flowering plant	Parsley-piert	Brentwood Central	TQ5993	1	2010
Essex Field Club	<i>Aphanes australis</i>	flowering plant	Slender Parsley-piert	Thorndon Country Park S: SW part	TQ6289	1	2010
Essex Field Club	<i>Aphanes australis</i>	flowering plant	Slender Parsley-piert	Brentwood: Great Warley	TQ5890	1	2014
Essex Field Club	<i>Aphanes australis</i>	flowering plant	Slender Parsley-piert	Brentwood: Hole Farm and St Mary the Virgin	TQ5889	1	2014
Essex Field Club	<i>Aphantopus hyperantus</i>	insect - butterfly	Ringlet	Thorndon Park (South)	TQ6290	1	2014
Essex Field Club	<i>Aphantopus hyperantus</i>	insect - butterfly	Ringlet	Childerditch Common	TQ608907	1	2013

Essex Field Club	<i>Aphantopus hyperantus</i>	insect - butterfly	Ringlet	Thorndon CP	TQ6091	1	1993
Essex Field Club	<i>Aphantopus hyperantus</i>	insect - butterfly	Ringlet	Thorndon CP: Childerditch Common	TQ610906	2	2014
Essex Field Club	<i>Aphantopus hyperantus</i>	insect - butterfly	Ringlet	Great Warley: CM13 3AG	TQ589917	1	2014
Essex Field Club	<i>Aphantopus hyperantus</i>	insect - butterfly	Ringlet	Thorndon CP: South	TQ6289	1	1992
Essex Field Club	<i>Aphantopus hyperantus</i>	insect - butterfly	Ringlet	Thorndon CP	TQ608915	1	2008
Essex Field Club	<i>Aphantopus hyperantus</i>	insect - butterfly	Ringlet	Thorndon CP: Childerditch Common	TQ608907	2	2015
Essex Field Club	<i>Aphantopus hyperantus</i>	insect - butterfly	Ringlet	Warley CP	TQ584921	1	2010
Essex Field Club	<i>Aphantopus hyperantus</i>	insect - butterfly	Ringlet	Great Warley	TQ59V	2	2001
Essex Field Club	<i>Aphantopus hyperantus</i>	insect - butterfly	Ringlet	Thorndon CP: North	TQ69A	1	1991
Essex Field Club	<i>Aphantopus hyperantus</i>	insect - butterfly	Ringlet	St Faith's Park, Brentwood	TQ585938	1	2015
Essex Field Club	<i>Aphantopus hyperantus</i>	insect - butterfly	Ringlet	Warley Country Park	TQ5892	2	2014
Essex Field Club	<i>Aphantopus hyperantus</i>	insect - butterfly	Ringlet	Great Warley	TQ5891	1	2015
Essex Field Club	<i>Aphantopus hyperantus</i>	insect - butterfly	Ringlet	Thorndon CP	TQ616917	1	2012
Essex Field Club	<i>Aphantopus hyperantus</i>	insect - butterfly	Ringlet	Thorndon CP: heathland restoration area	TQ612911	1	2012
Essex Field Club	<i>Aphantopus hyperantus</i>	insect - butterfly	Ringlet	Little Warley Common	TQ606905	1	2013
Essex Field Club	<i>Aphantopus hyperantus</i>	insect - butterfly	Ringlet	Warley / West Brentwood	TQ59W	1	1999
Essex Field Club	<i>Aphantopus hyperantus</i>	insect - butterfly	Ringlet	Childerditch Common	TQ611904	1	2011
Essex Field Club	<i>Aphantopus hyperantus</i>	insect - butterfly	Ringlet	Thorndon CP	TQ611912	1	2012
Essex Field Club	<i>Aphantopus hyperantus</i>	insect - butterfly	Ringlet	Thorndon CP: Childerditch Ponds	TQ613905	5	1985
Essex Field Club	<i>Aphantopus hyperantus</i>	insect - butterfly	Ringlet	Great Warley: Dark Lane	TQ582911	1	2015
Essex Field Club	<i>Aphantopus hyperantus</i>	insect - butterfly	Ringlet	Thorndon CP: South	TQ69F	1	1991

Essex Field Club	<i>Aphantopus hyperantus</i>	insect - butterfly	Ringlet	5 Eleanor Way, Brentwood, Essex CM14	TQ6092	2	1993
Essex Field Club	<i>Aphantopus hyperantus</i>	insect - butterfly	Ringlet	Thorndon CP	TQ6090	1	2008
Essex Field Club	<i>Aphantopus hyperantus</i>	insect - butterfly	Ringlet	Thorndon CP: Childerditch Common	TQ609906	1	2011
Essex Field Club	<i>Aphantopus hyperantus</i>	insect - butterfly	Ringlet	Warley: West Brentwood Area	TQ59W	2	2001
Essex Field Club	<i>Aphantopus hyperantus</i>	insect - butterfly	Ringlet	Great Warley Area	TQ59V	2	1999
Essex Field Club	<i>Aphantopus hyperantus</i>	insect - butterfly	Ringlet	Thorndon CP: South	TQ627902	1	1992
Essex Field Club	<i>Aphantopus hyperantus</i>	insect - butterfly	Ringlet	Thorndon CP	TQ607914	1	2015
Essex Field Club	<i>Aphantopus hyperantus</i>	insect - butterfly	Ringlet	Warley Country Park	TQ590922	1	2015
Essex Field Club	<i>Aphantopus hyperantus</i>	insect - butterfly	Ringlet	Great Warley	TQ589917	3	2012
Essex Field Club	<i>Aphantopus hyperantus</i>	insect - butterfly	Ringlet	Thorndon CP (South)	TQ6290	1	2015
Essex Field Club	<i>Aphantopus hyperantus</i>	insect - butterfly	Ringlet	Thorndon CP: North	TQ604913	1	1997
Essex Field Club	<i>Aphantopus hyperantus</i>	insect - butterfly	Ringlet	Little Warley Common	TQ606907	1	1994
Essex Field Club	<i>Aphantopus hyperantus</i>	insect - butterfly	Ringlet	Warley Country Park	TQ584925	1	2015
Essex Field Club	<i>Aphantopus hyperantus</i>	insect - butterfly	Ringlet	Childerditch: field margin	TQ603905	1	2014
Essex Field Club	<i>Aphantopus hyperantus</i>	insect - butterfly	Ringlet	Thorndon CP	TQ615922	1	1996
Essex Field Club	<i>Aphantopus hyperantus</i>	insect - butterfly	Ringlet	Thorndon CP: heathland restoration area	TQ611911	1	2014
Essex Field Club	<i>Aphantopus hyperantus</i>	insect - butterfly	Ringlet	Hutton	TQ6293	4	2015
Essex Field Club	<i>Aphelia paleana</i>	insect - moth	Timothy Tortrix	Thorndon CP: The Old Park	TQ618909	1	2013
Essex Field Club	<i>Aphomia sociella</i>	insect - moth	Bee Moth	Thorndon Country Park North (mixed wood)	TQ605913	1	2010
Essex Field Club	<i>Aphomia sociella</i>	insect - moth	Bee Moth	Great Warley	TQ589917	2	2014
Essex Field Club	<i>Aphomia sociella</i>	insect - moth	Bee Moth	Thorndon Country Park	TQ605914	1	2013
Essex Field Club	<i>Aphrodes makarovi</i>	insect - true bug (Hemiptera)		Thorndon Park Forest	TQ608912	1	1987
Essex Field Club	<i>Aphrodes makarovi</i>	insect - true bug (Hemiptera)		Thorndon Park	TQ6090	2	1987

Essex Field Club	<i>Apium nodiflorum</i>	flowering plant	Fool's-water-cress	Childerditch	TQ6190	1	1996
Essex Field Club	<i>Apium nodiflorum</i>	flowering plant	Fool's-water-cress	Brentwood: Little Warley Hall Lane and Childerditch	TQ6089	1	2015
Essex Field Club	<i>Aplocera plagiata</i>	insect - moth	Treble-bar	Ingrave,nr Brentwood	TQ623922	1	1968
Essex Field Club	<i>Apocheima hispidaria</i>	insect - moth	Small Brindled Beauty	Ingrave,nr Brentwood	TQ623922	1	1969
Essex Field Club	<i>Apocheima hispidaria</i>	insect - moth	Small Brindled Beauty	Thorndon Park,nr Brentwood	TQ605910	1	1974
Essex Field Club	<i>Apodemus sylvaticus</i>	terrestrial mammal	Wood Mouse	TQ585911	TQ585911	5	1995
Essex Field Club	<i>Apodemus sylvaticus</i>	terrestrial mammal	Wood Mouse	Thorndon Park Forest	TQ608912	1	1985
Essex Field Club	<i>Aporophyla lutulenta</i>	insect - moth	Deep-brown Dart	Thorndon Country Park,Brentwood	TQ605910	1	1973
Essex Field Club	<i>Aporophyla lutulenta</i>	insect - moth	Deep-brown Dart	Thorndon Park,nr Brentwood	TQ605910	1	1974
Essex Field Club	<i>Aporophyla lutulenta</i>	insect - moth	Deep-brown Dart	Ingrave,nr Brentwood	TQ623922	1	1960
Essex Field Club	<i>Apotomis betuletana</i>	insect - moth	a moth	Thorndon Country Park North, Little Warley Common (mixed wood)	TQ605912	1	2010
Essex Field Club	<i>Apterogenum ypsilon</i>	insect - moth	Dingy Shears	Thorndon Park,nr Brentwood	TQ605910	1	1974
Essex Field Club	<i>Apterogenum ypsilon</i>	insect - moth	Dingy Shears	Ingrave,nr Brentwood	TQ623922	1	1970
Essex Field Club	<i>Apterogenum ypsilon</i>	insect - moth	Dingy Shears	Thorndon Country Park	TQ605914	1	2013
Essex Field Club	<i>Aptomyia claviventris</i>	insect - true fly (Diptera)		Thorndon Park	TQ6289	1	1978
Essex Birdwatching Society	<i>Apus apus</i>	bird	Common Swift	Park Rd, Brentwood	TQ5993	1	2014
Essex Birdwatching Society	<i>Apus apus</i>	bird	Common Swift	over Weald Road	TQ5893	1	2013
Essex Birdwatching Society	<i>Apus apus</i>	bird	Common Swift	Park & Weald Roads, Brentwood	TQ5893	1	2013
Essex Birdwatching Society	<i>Apus apus</i>	bird	Common Swift	Garden, 103 Shenfield Place, Brentwood	TQ6094	1	2014
Essex Field Club	<i>Aquilegia vulgaris</i>	flowering plant	Columbine	Brentwood: Hole Farm and St Mary the Virgin	TQ5889	1	2014
Essex Field Club	<i>Aquilegia vulgaris</i>	flowering plant	Columbine	Brentwood C.P., Warley Place, Great Warley.	TQ5891	1	2014
Essex Field Club	<i>Aquilegia vulgaris</i>	flowering plant	Columbine	Brentwood: Little Warley Hall Lane and Childerditch	TQ6089	1	2015
Essex Field Club	<i>Aquilegia vulgaris</i>	flowering plant	Columbine	Brentwood Central	TQ5993	1	2009
Essex Field Club	<i>Arabidopsis thaliana</i>	flowering plant	Thale Cress	Brentwood Central	TQ5993	1	2009
Essex Field Club	<i>Arabidopsis thaliana</i>	flowering plant	Thale Cress	Brentwood: Little Warley Hall Lane and Childerditch	TQ6089	1	2015
Essex Field Club	<i>Arabidopsis thaliana</i>	flowering plant	Thale Cress	Brentwood: Great Warley	TQ5890	1	2014
Essex Field Club	<i>Arabidopsis thaliana</i>	flowering plant	Thale Cress	Childerditch industrial estate (Centre TQ608896)	TQ6089	1	2015
Essex Field Club	<i>Arabidopsis thaliana</i>	flowering plant	Thale Cress	Brentwood: Hole Farm and St Mary the Virgin	TQ5889	1	2014

Essex Field Club	<i>Aradus depressus</i>	insect - true bug (Hemiptera)		Thorndon Park South, Mill Wood	TQ6290	1	1993
Essex Field Club	<i>Araneus diadematus</i>	spider (Araneae)	Garden Spider	Holdens Wood, Warley	TQ5991	1	1998
Essex Field Club	<i>Araneus diadematus</i>	spider (Araneae)	Garden Spider	Thorndon Park North	TQ602905	2	1987
Essex Field Club	<i>Araneus diadematus</i>	spider (Araneae)	Garden Spider	Hoddens Wood, Warley	TQ5991	1	1998
Essex Field Club	<i>Araneus diadematus</i>	spider (Araneae)	Garden Spider	Thorndon Park North	TQ616914	2	1987
Essex Field Club	<i>Araneus quadratus</i>	spider (Araneae)		Great Warley	TQ589917	1	2012
Essex Field Club	<i>Araneus triguttatus</i>	spider (Araneae)		Thorndon Park South, Menagerie Plantation	TQ6290	1	1993
Essex Field Club	<i>Araneus triguttatus</i>	spider (Araneae)		Thorndon Park South, Menagerie Plantation	TQ6290	1	1993
Essex Field Club	<i>Araneus triguttatus</i>	spider (Araneae)		Thorndon Park North	TQ608908	2	1988
Essex Field Club	<i>Araniella cucurbitina sens. str.</i>	spider (Araneae)		Thorndon Park North	TQ616914	2	1987
Essex Field Club	<i>Araniella cucurbitina sens. str.</i>	spider (Araneae)		Thorndon Park North	TQ608908	9	1988
Essex Field Club	<i>Araniella cucurbitina sens. str.</i>	spider (Araneae)		Thorndon Park South, Mill Wood	TQ6289	1	1993
Essex Field Club	<i>Araniella cucurbitina sens. str.</i>	spider (Araneae)		Thorndon Park North (DECID WOODS)	TQ608908	2	1987
Essex Field Club	<i>Araniella cucurbitina sens. str.</i>	spider (Araneae)		Thorndon Park North	TQ611906	3	1988
Essex Field Club	<i>Araniella cucurbitina sens. str.</i>	spider (Araneae)		Thorndon Park South, Mill Wood	TQ6289	1	1993
Essex Field Club	<i>Araniella inconspicua</i>	spider (Araneae)		Thorndon Park South, Menagerie Plantation	TQ6290	1	1993
Essex Field Club	<i>Araniella inconspicua</i>	spider (Araneae)		Thorndon Park South, Menagerie Plantation	TQ6290	1	1993
Essex Field Club	<i>Araniella inconspicua</i>	spider (Araneae)		Thorndon Park North	TQ608908	2	1987
Essex Field Club	<i>Araniella opisthographa</i>	spider (Araneae)		Thorndon Park South, Mill Wood	TQ6289	1	1993
Essex Field Club	<i>Araniella opisthographa</i>	spider (Araneae)		Thorndon Park North	TQ608908	8	1988
Essex Field Club	<i>Araniella opisthographa</i>	spider (Araneae)		Thorndon Park South, Mill Wood	TQ6289	1	1993
Essex Field Club	<i>Araniella opisthographa</i>	spider (Araneae)		Thorndon Park North (DECID WOODS)	TQ608908	2	1987
Essex Field Club	<i>Archanara dissoluta</i>	insect - moth	Brown-veined Wainscot	TQ6091	TQ6091	1	1974
Essex Field Club	<i>Archanara dissoluta</i>	insect - moth	Brown-veined Wainscot	Thorndon Park	TQ6091	1	1973
Essex Field Club	<i>Archiearis parthenias</i>	insect - moth	Orange Underwing	Thorndon Country Park, Brentwood	TQ605910	1	1973
Essex Field Club	<i>Archiearis parthenias</i>	insect - moth	Orange Underwing	Thorndon Park, nr Brentwood	TQ605910	1	1974
Essex Field Club	<i>Archiearis parthenias</i>	insect - moth	Orange Underwing	Thorndon Country Park	TQ6091	1	2015

Essex Field Club	<i>Archips podana</i>	insect - moth	Large Fruit-tree Tortrix	Great Warley	TQ589917	1	2013
Essex Field Club	<i>Archips podana</i>	insect - moth	Large Fruit-tree Tortrix	Thorndon Country Park North	TQ605913	1	2009
Essex Field Club	<i>Archips xylosteana</i>	insect - moth	Variiegated Golden Tortrix	Thorndon Park, Childerditch	TQ613904	2	1984
Essex Field Club	<i>Archips xylosteana</i>	insect - moth	Variiegated Golden Tortrix	Thorndon Country Park North	TQ605913	1	2009
Essex Field Club	<i>Arctia caja</i>	insect - moth	Garden Tiger	Thorndon Park,nr Brentwood	TQ605910	1	1974
Essex Field Club	<i>Arctia caja</i>	insect - moth	Garden Tiger	Thorndon Country Park,Brentwood	TQ605910	1	1973
Essex Field Club	<i>Arctia caja</i>	insect - moth	Garden Tiger	Thorndon Park,Childerditch Street	TQ614903	1	1974
Essex Field Club	<i>Arctia caja</i>	insect - moth	Garden Tiger	Ingrave,nr Brentwood	TQ623922	1	1960
Essex Field Club	<i>Arctia villica</i>	insect - moth	Cream-spot Tiger	Thorndon Park,nr Brentwood	TQ605910	1	1974
Essex Field Club	<i>Arctia villica</i>	insect - moth	Cream-spot Tiger	Ingrave,nr Brentwood	TQ623922	1	1960
Essex Field Club	<i>Arctium lappa</i>	flowering plant	Greater Burdock	Brentwood: Hole Farm and St Mary the Virgin	TQ5889	1	2014
Essex Field Club	<i>Arctium lappa</i>	flowering plant	Greater Burdock	Childerditch industrial estate (Centre TQ608896)	TQ6089	1	2015
Essex Field Club	<i>Arctium minus</i>	flowering plant	Lesser Burdock	Thorndon Country Park S: SW part	TQ6289	1	2002
Essex Field Club	<i>Arctium minus</i>	flowering plant	Lesser Burdock	Lorne Road Cemetery	TQ5992	1	2010
Essex Field Club	<i>Arctium minus</i>	flowering plant	Lesser Burdock	Brentwood Central	TQ5993	1	2009
Essex Field Club	<i>Arctium minus</i>	flowering plant	Lesser Burdock	Thorndon Country Park S: N part	TQ6290	1	2010
Essex Field Club	<i>Arctium minus</i>	flowering plant	Lesser Burdock	Brentwood: Hole Farm and St Mary the Virgin	TQ5889	1	2014
Essex Field Club	<i>Arctium minus subsp. minus</i>	flowering plant	Lesser Burdock	Childerditch industrial estate (Centre TQ608896)	TQ6089	1	2015
Essex Field Club	<i>Arctium minus subsp. minus</i>	flowering plant	Lesser Burdock	Brentwood: Little Warley Hall Lane and Childerditch	TQ6089	1	2015
Essex Field Club	<i>Arctium minus subsp. minus</i>	flowering plant	Lesser Burdock	Brentwood C.P., Great Warley, Warley Place	TQ5890	1	2014
Essex Field Club	<i>Arctium minus subsp. minus</i>	flowering plant	Lesser Burdock	Childerditch	TQ6190	1	1996
Essex Field Club	<i>Arctium minus subsp. minus</i>	flowering plant	Lesser Burdock	Brentwood C.P., Warley Place, Great Warley.	TQ5891	1	2014
Essex Birdwatching Society	<i>Ardea cinerea</i>	bird	Grey Heron	South Weald, Calcott Hall Farm	TQ5894	1	2014
Essex Birdwatching Society	<i>Ardea cinerea</i>	bird	Grey Heron	Thorndon CP (South)	TQ6290	1	2013
Essex Birdwatching Society	<i>Ardea cinerea</i>	bird	Grey Heron	Mill Wood	TQ6289	1	2014
Essex Field Club	<i>Arenaria leptoclados</i>	flowering plant	Slender Sandwort	Brentwood: Little Warley Hall Lane and Childerditch	TQ6089	1	2015



Essex Field Club	<i>Arenostola phragmitidis</i>	insect - moth	Fen Wainscot	Ingrave,nr Brentwood	TQ623922	1	1969
Essex Field Club	<i>Argynnis aglaja</i>	insect - butterfly	Dark Green Fritillary	Thorndon CP: North	TQ604913	1	1997
Essex Field Club	<i>Argynnis paphia</i>	insect - butterfly	Silver-washed Fritillary	Ingrave	TQ623921	1	2013
Essex Field Club	<i>Argynnis paphia</i>	insect - butterfly	Silver-washed Fritillary	Thorndon CP: Childerditch Common	TQ608907	1	2013
Essex Field Club	<i>Argynnis paphia</i>	insect - butterfly	Silver-washed Fritillary	Warley, Nr Thorndon Park	TQ69A	2	2002
Essex Field Club	<i>Argyra argyria</i>	insect - true fly (Diptera)		Thorndon Park	TQ613904	1	1984
Essex Field Club	<i>Argyra diaphana</i>	insect - true fly (Diptera)		Thorndon Park, Mill Wood	TQ6289	1	1994
Essex Field Club	<i>Argyresthia conjugella</i>	insect - moth	Apple Fruit Moth	Thorndon Country Park North (mixed wood)	TQ605913	1	2010
Essex Field Club	<i>Argyresthia conjugella</i>	insect - moth	Apple Fruit Moth	Thorndon Country Park North, Little Warley Common (mixed wood)	TQ605912	1	2010
Essex Field Club	<i>Argyresthia semifusca</i>	insect - moth	a moth	Thorndon Country Park North, Little Warley Common (mixed wood)	TQ605912	1	2010
Essex Field Club	<i>Aricia agestis</i>	insect - butterfly	Brown Argus	Thorndon CP	TQ6090	4	1996
Essex Field Club	<i>Aricia agestis</i>	insect - butterfly	Brown Argus	Thorndon CP: North	TQ6190	1	1991
Essex Field Club	<i>Aricia agestis</i>	insect - butterfly	Brown Argus	Little Warley Common	TQ606907	1	1994
Essex Field Club	<i>Aricia agestis</i>	insect - butterfly	Brown Argus	Thorndon CP: Childerditch Common	TQ609906	2	2011
Essex Field Club	<i>Aricia agestis</i>	insect - butterfly	Brown Argus	Little Warley Common	TQ605906	1	2010
Essex Field Club	<i>Aricia agestis</i>	insect - butterfly	Brown Argus	Thorndon CP	TQ618893	1	2011
Essex Field Club	<i>Aricia agestis</i>	insect - butterfly	Brown Argus	Childerditch Lane	TQ6091	1	1990
Essex Field Club	<i>Aricia agestis</i>	insect - butterfly	Brown Argus	Warley: Barrack Wood	TQ597918	1	2011
Essex Field Club	<i>Aricia agestis</i>	insect - butterfly	Brown Argus	Thorndon CP	TQ6091	1	1993
Essex Field Club	<i>Aricia agestis</i>	insect - butterfly	Brown Argus	Childerditch Common	TQ6090	1	1991
Essex Field Club	<i>Aricia agestis</i>	insect - butterfly	Brown Argus	Warley / West Brentwood	TQ59W	1	1999
Essex Field Club	<i>Aricia agestis</i>	insect - butterfly	Brown Argus	Little Warley Common	TQ607905	1	2011
Essex Field Club	<i>Aricia agestis</i>	insect - butterfly	Brown Argus	Thorndon CP: Childerditch Ponds	TQ613905	7	1985
Essex Field Club	<i>Aricia agestis</i>	insect - butterfly	Brown Argus	Little Warley Common	TQ606906	1	1993
Essex Field Club	<i>Aricia agestis</i>	insect - butterfly	Brown Argus	Thorndon CP	TQ69A	1	1995
Essex Field Club	<i>Aricia agestis</i>	insect - butterfly	Brown Argus	Great Warley	TQ59V	1	2000
Essex Field Club	<i>Aricia agestis</i>	insect - butterfly	Brown Argus	Warley: West Brentwood Area	TQ59W	2	2001
Essex Field Club	<i>Aricia agestis</i>	insect - butterfly	Brown Argus	Thorndon CP	TQ613903	1	2011
Essex Field Club	<i>Aricia agestis</i>	insect - butterfly	Brown Argus	Childerditch Common	TQ69A	1	1991
Essex Field Club	<i>Aricia agestis</i>	insect - butterfly	Brown Argus	Warley CP	TQ584927	2	2011
Essex Field Club	<i>Armadillidium vulgare</i>	woodlouse	Common Pill Woodlouse	Jury Hill, Childerditch	TQ6189	1	1998
Essex Field Club	<i>Armadillidium vulgare</i>	woodlouse	Common Pill Woodlouse	Warley Place	TQ583909	1	1999

Essex Field Club	<i>Armeria maritima</i>	flowering plant	Thrift	Brentwood Central	TQ5993	1	2010
Essex Field Club	<i>Armillaria gallica</i>	fungus		Thorndon Park North (decid woods)	TQ6091	1	2015
Essex Field Club	<i>Armillaria mellea</i>	fungus		Thorndon Country Park S: N part	TQ6290	1	2011
Essex Field Club	<i>Armillaria mellea</i>	fungus		Thorndon Country Park S: SW part	TQ6289	1	2011
Essex Field Club	<i>Armillaria mellea</i>	fungus		Thorndon Park North, The Forest (decid)	TQ6091	1	2009
Essex Field Club	<i>Armoracia rusticana</i>	flowering plant	Horse-radish	Brentwood: Little Warley Hall Lane and Childerditch	TQ6089	1	2015
Essex Field Club	<i>Armoracia rusticana</i>	flowering plant	Horse-radish	Brentwood Central	TQ5993	1	2010
Essex Field Club	<i>Armoracia rusticana</i>	flowering plant	Horse-radish	Brentwood, Clement's Wood & housing estate	TQ5892	1	2013
Essex Field Club	<i>Arrhenatherum elatius</i>	flowering plant	False Oat-Grass	Brentwood, Clement's Wood & housing estate	TQ5892	1	2013
Essex Field Club	<i>Arrhenatherum elatius</i>	flowering plant	False Oat-Grass	Thorndon Country Park S: SW part	TQ6289	1	2010
Essex Field Club	<i>Arrhenatherum elatius</i>	flowering plant	False Oat-Grass	Chindits :Lane area	TQ5992	1	2010
Essex Field Club	<i>Arrhenatherum elatius</i>	flowering plant	False Oat-Grass	Brentwood: Little Warley Hall Lane and Childerditch	TQ6089	1	2015
Essex Field Club	<i>Arrhenatherum elatius</i>	flowering plant	False Oat-Grass	Brentwood: Great Warley	TQ5890	1	2014
Essex Field Club	<i>Arrhenatherum elatius</i>	flowering plant	False Oat-Grass	Brentwood Central	TQ5993	1	2009
Essex Field Club	<i>Arrhenatherum elatius</i>	flowering plant	False Oat-Grass	Great Warley, St Mary the Virgin churchyard	TQ5889	1	1983
Essex Field Club	<i>Arrhenatherum elatius</i>	flowering plant	False Oat-Grass	Childerditch industrial estate (Centre TQ608896)	TQ6089	1	2015
Essex Field Club	<i>Arrhenatherum elatius</i>	flowering plant	False Oat-Grass	Brentwood: Hole Farm and St Mary the Virgin	TQ5889	1	2014
Essex Field Club	<i>Arrhenia retiruga</i>	fungus		Essex Brentwood: Warley and Barrack Wood	TQ5991	1	2008
Essex Field Club	<i>Artemisia vulgaris</i>	flowering plant	Mugwort	Brentwood Central	TQ5993	1	2009
Essex Field Club	<i>Artemisia vulgaris</i>	flowering plant	Mugwort	Great Warley, Hole Farm	TQ5889	1	1987
Essex Field Club	<i>Artemisia vulgaris</i>	flowering plant	Mugwort	Childerditch	TQ6190	1	1996
Essex Field Club	<i>Artemisia vulgaris</i>	flowering plant	Mugwort	Brentwood: Hole Farm and St Mary the Virgin	TQ5889	1	2014
Essex Field Club	<i>Artemisia vulgaris</i>	flowering plant	Mugwort	Thorndon Country Park S: SW part	TQ6289	1	2010
Essex Field Club	<i>Artemisia vulgaris</i>	flowering plant	Mugwort	Childerditch industrial estate (Centre TQ608896)	TQ6089	1	2015
Essex Field Club	<i>Artemisia vulgaris</i>	flowering plant	Mugwort	Brentwood: Little Warley Hall Lane and Childerditch	TQ6089	1	2015

Essex Field Club	<i>Arum italicum</i>	flowering plant	Italian Lords-and-Ladies	Brentwood C.P., Warley Place, Great Warley.	TQ5891	1	2014
Essex Field Club	<i>Arum italicum subsp. italicum</i>	flowering plant	Italian Lords-and-Ladies	Brentwood C.P., Great Warley, Warley Place	TQ5890	1	2014
Essex Field Club	<i>Arum maculatum</i>	flowering plant	Lords-and-Ladies	Hole Farm Wood West	TQ585892	1	1985
Essex Field Club	<i>Arum maculatum</i>	flowering plant	Lords-and-Ladies	Brentwood: Little Warley Hall Lane and Childerditch	TQ6089	1	2015
Essex Field Club	<i>Arum maculatum</i>	flowering plant	Lords-and-Ladies	Brentwood: Great Warley	TQ5890	1	2014
Essex Field Club	<i>Arum maculatum</i>	flowering plant	Lords-and-Ladies	Brentwood C.P., Warley Place, Great Warley.	TQ5891	1	2014
Essex Field Club	<i>Arum maculatum</i>	flowering plant	Lords-and-Ladies	Thorndon Country Park S: N part	TQ6290	1	2010
Essex Field Club	<i>Arum maculatum</i>	flowering plant	Lords-and-Ladies	Great Warley, St Mary the Virgin churchyard	TQ5889	1	1983
Essex Field Club	<i>Arum maculatum</i>	flowering plant	Lords-and-Ladies	Brentwood: Hole Farm and St Mary the Virgin	TQ5889	1	2014
Essex Field Club	<i>Arum maculatum</i>	flowering plant	Lords-and-Ladies	Brentwood. Ingrave, Highfield Wood	TQ6292	1	2015
Essex Field Club	<i>Arum maculatum</i>	flowering plant	Lords-and-Ladies	Thorndon Country Park S: SW part	TQ6289	1	2010
Essex Field Club	<i>Arum maculatum</i>	flowering plant	Lords-and-Ladies	Brentwood C.P., Great Warley, Warley Place	TQ5890	1	2014
Essex Field Club	<i>Arvicola amphibius</i>	terrestrial mammal	Northern Water Vole	Thorndon Park Forest	TQ608912	1	1985
Essex Field Club	<i>Asaphidion curtum</i>	insect - beetle (Coleoptera)		Thorndon Park South, Mill Wood	TQ628897	1	1989
Essex Field Club	<i>Asaphidion flavipes</i>	insect - beetle (Coleoptera)		Thorndon Park, Childerditch	TQ613904	1	1983
Essex Field Club	<i>Asparagus officinalis</i>	flowering plant	Garden Asparagus	Brentwood Central	TQ5993	1	2010
Essex Field Club	<i>Aspidapion aeneum</i>	insect - beetle (Coleoptera)		Southfields Washlands LoWS (seasonally wet)	TQ622892	1	2011
Essex Field Club	<i>Aspidapion radiolus</i>	insect - beetle (Coleoptera)		Southfields Washlands LoWS (seasonally wet)	TQ622892	1	2011
Essex Field Club	<i>Aspitates ochrearia</i>	insect - moth	Yellow Belle	Thorndon Country Park, Brentwood	TQ605910	1	1973
Essex Field Club	<i>Aspitates ochrearia</i>	insect - moth	Yellow Belle	TQ6091	TQ6091	1	1974
Essex Field Club	<i>Aspitates ochrearia</i>	insect - moth	Yellow Belle	Ingrave, nr Brentwood	TQ623922	1	1960
Essex Field Club	<i>Asplenium adiantum-nigrum</i>	fern	Black Spleenwort	Brentwood Central	TQ5993	1	2009
Essex Field Club	<i>Asplenium ruta-muraria</i>	fern	Wall-rue	Brentwood Central	TQ5993	1	2009
Essex Field Club	<i>Asplenium scolopendrium</i>	fern	Hart's-tongue	Brentwood Central	TQ5993	1	2009
Essex Field Club	<i>Asplenium scolopendrium</i>	fern	Hart's-tongue	Brentwood	TQ6093	1	2015

Essex Field Club	<i>Asplenium scolopendrium</i>	fern	Hart's-tongue	Thorndon Country Park S: N part	TQ6290	1	2010
Essex Field Club	<i>Asplenium scolopendrium</i>	fern	Hart's-tongue	Great Warley, Warley Place	TQ5890	1	2013
Essex Field Club	<i>Asplenium scolopendrium</i>	fern	Hart's-tongue	Brentwood, Clement's Wood & housing estate	TQ5892	1	2013
Essex Field Club	<i>Asplenium scolopendrium</i>	fern	Hart's-tongue	Brentwood C.P., Warley Place, Great Warley.	TQ5891	1	2014
Essex Field Club	<i>Asplenium scolopendrium</i>	fern	Hart's-tongue	Great Warley, Warley Place	TQ5891	1	2013
Essex Field Club	<i>Asplenium scolopendrium</i>	fern	Hart's-tongue	Childerditch industrial estate (Centre TQ608896)	TQ6089	1	2015
Essex Field Club	<i>Asplenium trichomanes subsp. quadrivalens</i>	fern	Maidenhair Spleenwort	Brentwood Central	TQ5993	1	2009
Essex Field Club	<i>Asteia amoena</i>	insect - true fly (Diptera)		Thorndon Park	TQ613904	1	1984
Essex Field Club	<i>Asteia elegantula</i>	insect - true fly (Diptera)		Thorndon Park (centroid)	TQ6091	1	1989
Essex Field Club	<i>Astenus lyonessius</i>	insect - beetle (Coleoptera)		Thorndon Park Forest	TQ608912	1	1983
Essex Field Club	<i>Aster agg.</i>	flowering plant	Michaelmas Daisy	Brentwood Central	TQ5993	1	2009
Essex Field Club	<i>Aster agg.</i>	flowering plant	Michaelmas Daisy	Brentwood: Little Warley Hall Lane and Childerditch	TQ6089	1	2015
Essex Field Club	<i>Asteroscopus sphinx</i>	insect - moth	Sprawler	Thorndon Country Park, Brentwood	TQ605910	1	1973
Essex Field Club	<i>Asteroscopus sphinx</i>	insect - moth	Sprawler	Thorndon Park, nr Brentwood	TQ605910	1	1974
Essex Field Club	<i>Asthena albulata</i>	insect - moth	Small White Wave	Ingrave, nr Brentwood	TQ623922	1	1972
Essex Field Club	<i>Atethmia centrigo</i>	insect - moth	Centre-barred Sallow	Thorndon Country Park, Brentwood	TQ605910	1	1973
Essex Field Club	<i>Atethmia centrigo</i>	insect - moth	Centre-barred Sallow	Thorndon Park, nr Brentwood	TQ605910	1	1974
Essex Field Club	<i>Atethmia centrigo</i>	insect - moth	Centre-barred Sallow	Ingrave, nr Brentwood	TQ623922	1	1960
Essex Field Club	<i>Atheta aeneicollis</i>	insect - beetle (Coleoptera)		Thorndon Park	TQ6190	1	1987
Essex Field Club	<i>Atheta britanniae</i>	insect - beetle (Coleoptera)		Thorndon Park	TQ6190	1	1987
Essex Field Club	<i>Atheta crassicornis</i>	insect - beetle (Coleoptera)		Thorndon Park Forest	TQ608912	1	1983
Essex Field Club	<i>Atheta crassicornis</i>	insect - beetle (Coleoptera)		Thorndon Park	TQ6190	1	1987
Essex Field Club	<i>Atheta hypnorum</i>	insect - beetle (Coleoptera)		Thorndon Park	TQ6190	1	1987
Essex Field Club	<i>Atheta triangulum</i>	insect - beetle (Coleoptera)		Thorndon Park, Childerditch	TQ613904	1	1983

Essex Field Club	<i>Athous haemorrhoidalis</i>	insect - beetle (Coleoptera)		Thorndon Park	TQ6190	1	1987
Essex Field Club	<i>Athyrium filix-femina</i>	fern	Lady-fern	Great Warley, Warley Place	TQ5890	1	2013
Essex Field Club	<i>Athyrium filix-femina</i>	fern	Lady-fern	Brentwood, Thorndon Park	TQ6191	1	1979
Essex Field Club	<i>Athyrium filix-femina</i>	fern	Lady-fern	Holdens Wood	TQ591911	1	1981
Essex Field Club	<i>Athyrium filix-femina</i>	fern	Lady-fern	Childerditch	TQ6190	1	1996
Essex Field Club	<i>Athyrium filix-femina</i>	fern	Lady-fern	Brentwood, Clement's Wood & housing estate	TQ5892	1	2013
Essex Field Club	<i>Atomaria linearis</i>	insect - beetle (Coleoptera)	Pygmy Beetle	Thorndon Park Forest	TQ608912	1	1983
Essex Field Club	<i>Atomaria nitidula</i>	insect - beetle (Coleoptera)		Thorndon Park	TQ6190	1	1987
Essex Field Club	<i>Atomaria puncticollis</i>	insect - beetle (Coleoptera)		Warley Place	TQ583909	1	1983
Essex Field Club	<i>Atomaria rubella</i>	insect - beetle (Coleoptera)		Thorndon Park Forest	TQ608912	1	1983
Essex Field Club	<i>Atrecus affinis</i>	insect - beetle (Coleoptera)		Thorndon Park, Childerditch	TQ613904	1	1983
Essex Field Club	<i>Atrichum undulatum</i>	moss	Common Smoothcap	Brentwood, Thrift Wood	TQ6193	1	1986
Essex Field Club	<i>Atrichum undulatum</i>	moss	Common Smoothcap	Thorndon Country Park S: SW part	TQ6289	1	1980
Essex Field Club	<i>Atrichum undulatum</i>	moss	Common Smoothcap	Brentwood, Thorndon Park North	TQ6090	1	2004
Essex Field Club	<i>Atrichum undulatum</i>	moss	Common Smoothcap	Ingrave Church	TQ623920	1	1991
Essex Field Club	<i>Atrichum undulatum</i>	moss	Common Smoothcap	Brentwood, Hart's Wood	TQ6092	1	1990
Essex Field Club	<i>Atrichum undulatum</i>	moss	Common Smoothcap	Great Warley, Regimental Chapel	TQ592913	1	1986
Essex Field Club	<i>Atrichum undulatum</i>	moss	Common Smoothcap	Great Warley, Holdens Wood	TQ5890	1	1986
Essex Field Club	<i>Atrichum undulatum</i>	moss	Common Smoothcap	Thorndon Park Forest	TQ608912	1	1985
Essex Field Club	<i>Atrichum undulatum</i>	moss	Common Smoothcap	Brentwood, Thorndon Park North	TQ6190	1	2004
Essex Field Club	<i>Atrichum undulatum</i>	moss	Common Smoothcap	Thorndon Country Park S: N part	TQ6290	1	1980
Essex Field Club	<i>Atrichum undulatum</i>	moss	Common Smoothcap	Brentwood, Kent's Wood	TQ6091	1	1995
Essex Field Club	<i>Atrichum undulatum</i>	moss	Common Smoothcap	Great Warley, Warley Place	TQ5890	1	2013
Essex Field Club	<i>Atrichum undulatum</i>	moss	Common Smoothcap	Great Warley, Holdens Wood	TQ5990	1	1986
Essex Field Club	<i>Atrichum undulatum</i> var. <i>undulatum</i>	moss	Common Smoothcap	Brentwood, Clement's Wood & housing estate	TQ5891	1	2013
Essex Field Club	<i>Atrichum undulatum</i> var. <i>undulatum</i>	moss	Common Smoothcap	Great Warley, Warley Place	TQ5891	1	2013
Essex Field Club	<i>Atrichum undulatum</i> var. <i>undulatum</i>	moss	Common Smoothcap	Brentwood, Clement's Wood & housing estate	TQ5892	1	2013

Essex Field Club	<i>Atrichum undulatum</i> <i>var. undulatum</i>	moss	Common Smoothcap	Brentwood, Thorndon Park North	TQ6091	1	2014
Essex Field Club	<i>Atriplex littoralis</i>	flowering plant	Grass-leaved Orache	Brentwood: Hole Farm and St Mary the Virgin	TQ5889	1	2014
Essex Field Club	<i>Atriplex patula</i>	flowering plant	Common Orache	Brentwood: Little Warley Hall Lane and Childerditch	TQ6089	1	2015
Essex Field Club	<i>Atriplex patula</i>	flowering plant	Common Orache	Brentwood Central	TQ5993	1	2009
Essex Field Club	<i>Atriplex patula</i>	flowering plant	Common Orache	Thorndon Country Park S: SW part	TQ6289	1	2002
Essex Field Club	<i>Atriplex patula</i>	flowering plant	Common Orache	Childerditch industrial estate (Centre TQ608896)	TQ6089	1	2015
Essex Field Club	<i>Atriplex patula</i>	flowering plant	Common Orache	Brentwood: Hole Farm and St Mary the Virgin	TQ5889	1	2014
Essex Field Club	<i>Atriplex patula</i>	flowering plant	Common Orache	Donkey Lane Plantation	TQ5992	1	2010
Essex Field Club	<i>Atriplex prostrata</i>	flowering plant	Spear-leaved Orache	Childerditch industrial estate (Centre TQ608896)	TQ6089	1	2015
Essex Field Club	<i>Atriplex prostrata</i>	flowering plant	Spear-leaved Orache	Brentwood: Hole Farm and St Mary the Virgin	TQ5889	1	2014
Essex Field Club	<i>Atriplex prostrata</i>	flowering plant	Spear-leaved Orache	Brentwood: Little Warley Hall Lane and Childerditch	TQ6089	1	2015
Essex Field Club	<i>Atriplex prostrata</i>	flowering plant	Spear-leaved Orache	Brentwood Central	TQ5993	1	2009
Essex Field Club	<i>Aubrieta deltoidea</i>	flowering plant	Aubretia	Brentwood Central	TQ5993	1	2009
Essex Field Club	<i>Aucuba japonica</i>	flowering plant	Spotted-laurel	Brentwood C.P., Great Warley, Warley Place	TQ5890	1	2014
Essex Field Club	<i>Aucuba japonica</i>	flowering plant	Spotted-laurel	Brentwood C.P., Warley Place, Great Warley.	TQ5891	1	2014
Essex Field Club	<i>Aulacomnium androgynum</i>	moss	Bud-headed Groove-moss	Brentwood, Thrift Wood	TQ6193	1	1986
Essex Field Club	<i>Aulacomnium androgynum</i>	moss	Bud-headed Groove-moss	Thorndon Park Forest	TQ608912	1	1985
Essex Field Club	<i>Aulacomnium androgynum</i>	moss	Bud-headed Groove-moss	Brentwood, Thorndon Park North	TQ6190	1	2004
Essex Field Club	<i>Aulacomnium androgynum</i>	moss	Bud-headed Groove-moss	Little Wartley, Scrub Hill	TQ6091	1	1979
Essex Field Club	<i>Aulacomnium androgynum</i>	moss	Bud-headed Groove-moss	Brentwood, Thorndon Park North	TQ6090	1	2004
Essex Field Club	<i>Aulacomnium androgynum</i>	moss	Bud-headed Groove-moss	Great Warley, Holdens Wood (east)	TQ594907	1	1984
Essex Field Club	<i>Aulacomnium androgynum</i>	moss	Bud-headed Groove-moss	Great Warley, Holdens Wood	TQ5890	1	1986
Essex Field Club	<i>Aulacomnium androgynum</i>	moss	Bud-headed Groove-moss	Brentwood, Thorndon Park North	TQ6191	1	2004

Essex Field Club	<i>Aulacomnium androgynum</i>	moss	Bud-headed Groove-moss	Thorndon Country Park S: SW part	TQ6289	1	1980
Essex Field Club	<i>Aulacomnium androgynum</i>	moss	Bud-headed Groove-moss	Brentwood, Thorndon Park North	TQ6091	1	2004
Essex Field Club	<i>Aulacomnium androgynum</i>	moss	Bud-headed Groove-moss	Great Warley, Holdens Wood (east)	TQ594911	1	1984
Essex Field Club	<i>Aulacomnium androgynum</i>	moss	Bud-headed Groove-moss	Brentwood, Kent's Wood	TQ6091	1	1995
Essex Field Club	<i>Aulacomnium androgynum</i>	moss	Bud-headed Groove-moss	Great Warley, Holdens Wood	TQ5990	1	1986
Essex Field Club	<i>Aulacomnium palustre</i>	moss	Bog Groove-moss	Brentwood, Kent's Wood	TQ6091	2	1995
Essex Field Club	<i>Aulonium trisulcus</i>	insect - beetle (Coleoptera)		Thorndon Park Forest	TQ608912	1	1983
Essex Field Club	<i>Auricularia auricula-judae</i>	fungus		Thorndon Country Park S: SW part	TQ6289	1	2011
Essex Field Club	<i>Autographa gamma</i>	insect - moth	Silver Y	Thorndon Park, Childerditch Street	TQ614903	1	1974
Essex Field Club	<i>Autographa gamma</i>	insect - moth	Silver Y	Thorndon CP: Childerditch Common	TQ610906	1	2013
Essex Field Club	<i>Autographa gamma</i>	insect - moth	Silver Y	Little Warley Common	TQ606905	1	2013
Essex Field Club	<i>Autographa gamma</i>	insect - moth	Silver Y	Hockley Woods	TQ589917	1	2013
Essex Field Club	<i>Autographa gamma</i>	insect - moth	Silver Y	Thorndon Park, nr Brentwood	TQ605910	1	1974
Essex Field Club	<i>Autographa gamma</i>	insect - moth	Silver Y	Thorndon CP: heathland restoration area	TQ612911	2	2013
Essex Field Club	<i>Autographa gamma</i>	insect - moth	Silver Y	Thorndon Country Park, Brentwood	TQ605910	1	1973
Essex Field Club	<i>Autographa gamma</i>	insect - moth	Silver Y	Ingrave, nr Brentwood	TQ623922	1	1960
Essex Field Club	<i>Autographa gamma</i>	insect - moth	Silver Y	Warley CP	TQ584921	1	2010
Essex Field Club	<i>Autographa gamma</i>	insect - moth	Silver Y	Great Warley	TQ589917	4	2013
Essex Field Club	<i>Autographa jota</i>	insect - moth	Plain Golden Y	Thorndon Park, Childerditch Street	TQ614903	1	1974
Essex Field Club	<i>Autographa jota</i>	insect - moth	Plain Golden Y	Ingrave, nr Brentwood	TQ623922	1	1960
Essex Field Club	<i>Autographa jota</i>	insect - moth	Plain Golden Y	Thorndon Park, nr Brentwood	TQ605910	1	1974
Essex Field Club	<i>Autographa jota</i>	insect - moth	Plain Golden Y	Thorndon Country Park, Brentwood	TQ605910	1	1973
Essex Field Club	<i>Autographa pulchrina</i>	insect - moth	Beautiful Golden Y	Ingrave, nr Brentwood	TQ623922	1	1960
Essex Field Club	<i>Autographa pulchrina</i>	insect - moth	Beautiful Golden Y	Thorndon Park, nr Brentwood	TQ605910	1	1974
Essex Field Club	<i>Autographa pulchrina</i>	insect - moth	Beautiful Golden Y	Thorndon Country Park, Brentwood	TQ605910	1	1973
Essex Field Club	<i>Autographa pulchrina</i>	insect - moth	Beautiful Golden Y	Thorndon Park, Childerditch Street	TQ614903	1	1974
Essex Field Club	<i>Avena fatua</i>	flowering plant	Wild-oat	Childerditch industrial estate (Centre TQ608896)	TQ6089	1	2015

Essex Field Club	<i>Avena fatua</i>	flowering plant	Wild-oat	Brentwood: Hole Farm and St Mary the Virgin	TQ5889	1	2014
Essex Field Club	<i>Avena fatua</i>	flowering plant	Wild-oat	Warley Hospital	TQ5992	1	2010
Essex Field Club	<i>Avena fatua</i>	flowering plant	Wild-oat	Brentwood: Little Warley Hall Lane and Childerditch	TQ6089	1	2015
Essex Field Club	<i>Avena fatua</i>	flowering plant	Wild-oat	Brentwood Central	TQ5993	1	2010
Essex Field Club	<i>Axylia putris</i>	insect - moth	Flame	Ingrave,nr Brentwood	TQ623922	1	1960
Essex Field Club	<i>Axylia putris</i>	insect - moth	Flame	Thorndon Park,Childerditch Street	TQ614903	1	1974
Essex Field Club	<i>Axylia putris</i>	insect - moth	Flame	Thorndon Country Park North	TQ605913	1	2009
Essex Field Club	<i>Axylia putris</i>	insect - moth	Flame	Thorndon Park,nr Brentwood	TQ605910	1	1974
Essex Field Club	<i>Axylia putris</i>	insect - moth	Flame	Thorndon Country Park,Brentwood	TQ605910	1	1973
Essex Field Club	<i>Baccha elongata</i>	insect - true fly (Diptera)	a hoverfly	Thorndon Park	TQ6190	1	1987
Essex Field Club	<i>Baccha elongata</i>	insect - true fly (Diptera)	a hoverfly	Thorndon Park, Brentwood	TQ613905	1	1987
Essex Field Club	<i>Badister bullatus</i>	insect - beetle (Coleoptera)		Thorndon Park, Childerditch	TQ613904	1	1983
Essex Field Club	<i>Badister sodalis</i>	insect - beetle (Coleoptera)		Thorndon Park Forest	TQ608912	1	1983
Essex Field Club	<i>Ballota nigra</i>	flowering plant	Black Horehound	Thorndon Country Park S: SW part	TQ6289	1	2010
Essex Field Club	<i>Ballota nigra</i>	flowering plant	Black Horehound	Childerditch industrial estate (Centre TQ608896)	TQ6089	1	2015
Essex Field Club	<i>Ballota nigra</i>	flowering plant	Black Horehound	Brentwood: Hole Farm and St Mary the Virgin	TQ5889	1	2014
Essex Field Club	<i>Ballota nigra</i>	flowering plant	Black Horehound	Brentwood C.P., Warley Place, Great Warley.	TQ5891	1	2014
Essex Field Club	<i>Ballota nigra</i>	flowering plant	Black Horehound	Great Warley, Hole Farm	TQ5889	1	1987
Essex Field Club	<i>Ballota nigra</i>	flowering plant	Black Horehound	Brentwood: Little Warley Hall Lane and Childerditch	TQ6089	1	2015
Essex Field Club	<i>Ballota nigra</i>	flowering plant	Black Horehound	Brentwood Central	TQ5993	1	2009
Essex Field Club	<i>Ballota nigra</i>	flowering plant	Black Horehound	Brentwood C.P., Great Warley, Warley Place	TQ5890	1	2014
Essex Field Club	<i>Barbarea vulgaris</i>	flowering plant	Winter-ress	Childerditch industrial estate (Centre TQ608896)	TQ6089	1	2015
Essex Field Club	<i>Barbarea vulgaris</i>	flowering plant	Winter-ress	Brentwood: Hole Farm and St Mary the Virgin	TQ5889	1	2014
Essex Field Club	<i>Barbarea vulgaris</i>	flowering plant	Winter-ress	Thorndon Country Park S: SW part	TQ6289	1	2002
Essex Field Club	<i>Barbarea vulgaris</i>	flowering plant	Winter-ress	Brentwood: Little Warley Hall Lane and Childerditch	TQ6089	1	2015



Essex Field Club	<i>Barbula convoluta</i> var. <i>convoluta</i>	moss	Lesser Bird's-claw Beard-moss	Great Warley, Warley Place	TQ5890	1	2013
Essex Field Club	<i>Barbula convoluta</i> var. <i>convoluta</i>	moss	Lesser Bird's-claw Beard-moss	Ingrave Church	TQ623920	1	1991
Essex Field Club	<i>Barbula convoluta</i> var. <i>sardoa</i>	moss		Brentwood, Clement's Wood & housing estate	TQ5892	1	2013
Essex Field Club	<i>Barbula convoluta</i> var. <i>sardoa</i>	moss		Great Warley, Warley Place	TQ5890	1	2013
Essex Field Club	<i>Barbula unguiculata</i>	moss	Bird's-claw Beard-moss	Ingrave Church	TQ623920	1	1991
Essex Field Club	<i>Barbula unguiculata</i>	moss	Bird's-claw Beard-moss	Great Warley, Regimental Chapel	TQ592913	1	1986
Essex Field Club	<i>Barbula unguiculata</i>	moss	Bird's-claw Beard-moss	Brentwood, Thorndon Park North	TQ6090	1	2004
Essex Field Club	<i>Barbula unguiculata</i>	moss	Bird's-claw Beard-moss	Great Warley, Warley Place	TQ5890	1	2013
Essex Field Club	<i>Barbula unguiculata</i>	moss	Bird's-claw Beard-moss	Brentwood, Thrift Wood	TQ6193	1	1986
Essex Field Club	<i>Barbula unguiculata</i>	moss	Bird's-claw Beard-moss	Brentwood, Hart's Wood	TQ6092	1	1990
Essex Field Club	<i>Barypeithes araneiformis</i>	insect - beetle (Coleoptera)	Strawberry Fruit Weevil	Thorndon Park	TQ6190	1	1987
Essex Field Club	<i>Barypeithes pellucidus</i>	insect - beetle (Coleoptera)		Thorndon Park	TQ6190	1	1987
Essex Field Club	<i>Barypeithes pellucidus</i>	insect - beetle (Coleoptera)		Thorndon Park, Childerditch	TQ613904	1	1983
Essex Field Club	<i>Bathyphantes approximatus</i>	spider (Araneae)		Thorndon Park North	TQ610907	11	1988
Essex Field Club	<i>Bathyphantes approximatus</i>	spider (Araneae)		Thorndon Park North	TQ612905	2	1988
Essex Field Club	<i>Bathyphantes approximatus</i>	spider (Araneae)		Thorndon Park North	TQ602905	3	1987
Essex Field Club	<i>Bathyphantes gracilis</i>	spider (Araneae)		Thorndon Park North	TQ608908	3	1988
Essex Field Club	<i>Bathyphantes gracilis</i>	spider (Araneae)		Thorndon Park North	TQ602905	2	1987
Essex Field Club	<i>Bathyphantes gracilis</i>	spider (Araneae)		Thorndon Park South, Mill Wood	TQ627897	1	1988
Essex Field Club	<i>Bathyphantes gracilis</i>	spider (Araneae)		Thorndon Park South	TQ625900	2	1988
Essex Field Club	<i>Bathyphantes gracilis</i>	spider (Araneae)		Thorndon Park North	TQ610907	15	1988
Essex Field Club	<i>Bathyphantes gracilis</i>	spider (Araneae)		Thorndon Park North	TQ605907	8	1987
Essex Field Club	<i>Bathyphantes gracilis</i>	spider (Araneae)		Thorndon Park South, Mill Wood	TQ627897	2	1988
Essex Field Club	<i>Bathyphantes gracilis</i>	spider (Araneae)		Thorndon Park North	TQ611906	3	1988
Essex Field Club	<i>Bathyphantes nigrinus</i>	spider (Araneae)		Thorndon Park South, Mill Wood	TQ628897	2	1989
Essex Field Club	<i>Bathyphantes nigrinus</i>	spider (Araneae)		Thorndon Park South, Mill Wood	TQ628897	1	1989
Essex Field Club	<i>Bathyphantes nigrinus</i>	spider (Araneae)		Thorndon Park North	TQ602905	2	1987

Essex Field Club	<i>Bathyphantes parvulus</i>	spider (Araneae)		Thorndon Park North	TQ605907	5	1987
Essex Field Club	<i>Bathyphantes parvulus</i>	spider (Araneae)		Thorndon Park South, Mill Wood	TQ627897	2	1988
Essex Field Club	<i>Bathyphantes parvulus</i>	spider (Araneae)		Thorndon Park North	TQ610907	3	1986
Essex Field Club	<i>Bathyphantes parvulus</i>	spider (Araneae)		Thorndon Park South, Mill Wood	TQ627897	1	1988
Essex Field Club	<i>Bathyphantes parvulus</i>	spider (Araneae)		Thorndon Park South	TQ625900	3	1988
Essex Field Club	<i>Bellis perennis</i>	flowering plant	Daisy	Brentwood: Great Warley	TQ5890	1	2014
Essex Field Club	<i>Bellis perennis</i>	flowering plant	Daisy	Jury Hill	TQ6189	1	2002
Essex Field Club	<i>Bellis perennis</i>	flowering plant	Daisy	Brentwood Central	TQ5993	1	2009
Essex Field Club	<i>Bellis perennis</i>	flowering plant	Daisy	Chindits :Lane area	TQ5992	1	2010
Essex Field Club	<i>Bellis perennis</i>	flowering plant	Daisy	Childerditch	TQ6190	1	1996
Essex Field Club	<i>Bellis perennis</i>	flowering plant	Daisy	Brentwood: Hole Farm and St Mary the Virgin	TQ5889	1	2014
Essex Field Club	<i>Bellis perennis</i>	flowering plant	Daisy	Thorndon Country Park S: SW part	TQ6289	1	2002
Essex Field Club	<i>Bellis perennis</i>	flowering plant	Daisy	Brentwood, Clement's Wood & housing estate	TQ5892	1	2013
Essex Field Club	<i>Bellis perennis</i>	flowering plant	Daisy	Great Warley, St Mary the Virgin churchyard	TQ5889	1	1983
Essex Field Club	<i>Bellis perennis</i>	flowering plant	Daisy	Childerditch industrial estate (Centre TQ608896)	TQ6089	1	2015
Essex Field Club	<i>Bellis perennis</i>	flowering plant	Daisy	Brentwood: Little Warley Hall Lane and Childerditch	TQ6089	1	2015
Essex Field Club	<i>Bembidion articulatum</i>	insect - beetle (Coleoptera)		Thorndon Park, Childerditch	TQ613904	1	1983
Essex Field Club	<i>Bembidion assimile</i>	insect - beetle (Coleoptera)		Thorndon Park Forest	TQ608912	1	1983
Essex Field Club	<i>Bembidion biguttatum</i>	insect - beetle (Coleoptera)		Thorndon Park	TQ6190	1	1987
Essex Field Club	<i>Bembidion biguttatum</i>	insect - beetle (Coleoptera)		Southfields Washlands LoWS (seasonally wet)	TQ622892	1	2011
Essex Field Club	<i>Bembidion bruxellense</i>	insect - beetle (Coleoptera)		Thorndon Park, Childerditch	TQ613904	1	1983
Essex Field Club	<i>Bembidion dentellum</i>	insect - beetle (Coleoptera)		Thorndon Park, Childerditch	TQ613904	1	1983
Essex Field Club	<i>Bembidion guttula</i>	insect - beetle (Coleoptera)		Thorndon Park, Childerditch	TQ613904	1	1983
Essex Field Club	<i>Bembidion guttula</i>	insect - beetle (Coleoptera)		Thorndon Park	TQ6190	1	1987
Essex Field Club	<i>Bembidion illigeri</i>	insect - beetle (Coleoptera)		Thorndon Park, Childerditch	TQ613904	1	1983

Essex Field Club	<i>Bembidion lampros</i>	insect - beetle (Coleoptera)		Thorndon Park, Childerditch	TQ613904	1	1983
Essex Field Club	<i>Bembidion lunulatum</i>	insect - beetle (Coleoptera)		Thorndon Park, Childerditch	TQ613904	1	1983
Essex Field Club	<i>Bembidion lunulatum</i>	insect - beetle (Coleoptera)		Thorndon Park	TQ6190	1	1987
Essex Field Club	<i>Bembidion lunulatum</i>	insect - beetle (Coleoptera)		Thorndon Park Forest	TQ608912	1	1985
Essex Field Club	<i>Bembidion mannerheimii</i>	insect - beetle (Coleoptera)		Thorndon Park, Childerditch	TQ613904	1	1983
Essex Field Club	<i>Bembidion mannerheimii</i>	insect - beetle (Coleoptera)		Thorndon Park	TQ6190	1	1987
Essex Field Club	<i>Bembidion obtusum</i>	insect - beetle (Coleoptera)		Thorndon Park Forest	TQ608912	1	1983
Essex Field Club	<i>Bembidion properans</i>	insect - beetle (Coleoptera)		Thorndon Park Forest	TQ608912	1	1983
Essex Field Club	<i>Bembidion quadrimaculatum</i>	insect - beetle (Coleoptera)		Thorndon Park, Childerditch	TQ613904	1	1983
Essex Field Club	<i>Bena bicolorana</i>	insect - moth	Scarce Silver-lines	Thorndon Country Park, Brentwood	TQ605910	1	1973
Essex Field Club	<i>Bena bicolorana</i>	insect - moth	Scarce Silver-lines	TQ6091	TQ6091	1	1974
Essex Field Club	<i>Bena bicolorana</i>	insect - moth	Scarce Silver-lines	Ingrave, nr Brentwood	TQ623922	1	1960
Essex Field Club	<i>Berberis gagnepainii</i>	flowering plant	Gagnepain's Barberry	Brentwood C.P., Warley Place, Great Warley.	TQ5891	1	2014
Essex Field Club	<i>Beris chalybata</i>	insect - true fly (Diptera)		Thorndon Park South	TQ6289	1	1994
Essex Field Club	<i>Beris vallata</i>	insect - true fly (Diptera)		Warley Place	TQ583910	1	1990
Essex Field Club	<i>Betula pendula</i>	flowering plant	Silver Birch	Thorndon Country Park S: N part	TQ6290	1	2010
Essex Field Club	<i>Betula pendula</i>	flowering plant	Silver Birch	Childerditch	TQ6190	1	1996
Essex Field Club	<i>Betula pendula</i>	flowering plant	Silver Birch	Brentwood, Clement's Wood & housing estate	TQ5892	1	2013
Essex Field Club	<i>Betula pendula</i>	flowering plant	Silver Birch	Brentwood Central	TQ5993	1	2009
Essex Field Club	<i>Betula pendula</i>	flowering plant	Silver Birch	Thorndon Country Park S: SW part	TQ6289	1	2010
Essex Field Club	<i>Betula pendula</i>	flowering plant	Silver Birch	Brentwood C.P., Great Warley, Warley Place	TQ5890	1	2014
Essex Field Club	<i>Betula pendula</i>	flowering plant	Silver Birch	Childerditch industrial estate (Centre TQ608896)	TQ6089	1	2015
Essex Field Club	<i>Betula pendula</i>	flowering plant	Silver Birch	Brentwood: Little Warley Hall Lane and Childerditch	TQ6089	1	2015

Essex Field Club	<i>Betula pendula</i>	flowering plant	Silver Birch	Brentwood, Clement's Wood & housing estate	TQ5891	1	2013
Essex Field Club	<i>Betula pendula</i>	flowering plant	Silver Birch	Brentwood C.P., Warley Place, Great Warley.	TQ5891	1	2014
Essex Field Club	<i>Betula pubescens</i>	flowering plant	Downy Birch	Holdens Wood	TQ591911	1	1981
Essex Field Club	<i>Betula pubescens</i>	flowering plant	Downy Birch	Brentwood, Thorndon Park	TQ6191	1	1983
Essex Field Club	<i>Betula utilis</i> var. <i>jacquemontii</i>	flowering plant	Jacquemont's Birch	Brentwood Central	TQ5993	1	2010
Essex Field Club	<i>Bicellaria vana</i>	insect - true fly (Diptera)		Warley Place	TQ583910	1	1990
Essex Field Club	<i>Bidens tripartita</i>	flowering plant	Trifid Bur-marigold	Shenfield Common pond	TQ6093	1	2003
Essex Field Club	<i>Bidens tripartita</i>	flowering plant	Trifid Bur-marigold	Thorndon Country Park S: SW part	TQ6289	1	2011
Essex Field Club	<i>Bidens tripartita</i>	flowering plant	Trifid Bur-marigold	Brentwood Central	TQ5993	1	2009
Essex Field Club	<i>Biston betularia</i>	insect - moth	Peppered Moth	Thorndon Park, Childerditch Street	TQ614903	1	1974
Essex Field Club	<i>Biston betularia</i>	insect - moth	Peppered Moth	Thorndon Country Park North (mixed wood)	TQ605913	1	2010
Essex Field Club	<i>Biston betularia</i>	insect - moth	Peppered Moth	Thorndon Park, nr Brentwood	TQ605910	1	1974
Essex Field Club	<i>Biston betularia</i>	insect - moth	Peppered Moth	Thorndon Country Park, Brentwood	TQ605910	1	1973
Essex Field Club	<i>Biston betularia</i>	insect - moth	Peppered Moth	Ingrave, nr Brentwood	TQ623922	1	1960
Essex Field Club	<i>Biston strataria</i>	insect - moth	Oak Beauty	Ingrave, nr Brentwood	TQ623922	1	1960
Essex Field Club	<i>Biston strataria</i>	insect - moth	Oak Beauty	Thorndon Park, nr Brentwood	TQ605910	1	1974
Essex Field Club	<i>Blechnum spicant</i>	fern	Hard-fern	Brentwood, Clement's Wood & housing estate	TQ5892	1	2013
Essex Field Club	<i>Boletus edulis</i>	fungus		Thorndon Park North (decid woods)	TQ6091	1	2015
Essex Field Club	<i>Bolitobius castaneus</i>	insect - beetle (Coleoptera)		Thorndon Park	TQ6190	1	1987
Essex Field Club	<i>Bombus lapidarius</i>	insect - hymenopteran	Large Red Tailed Bumble Bee	Warley Country Park	TQ584925	1	2005
Essex Field Club	<i>Bombus lucorum sens. lat.</i>	insect - hymenopteran	White-tailed Bumble Bee	Holdens Wood, Warley	TQ5991	1	1998
Essex Field Club	<i>Bombus lucorum sens. lat.</i>	insect - hymenopteran	White-tailed Bumble Bee	Warley Place	TQ583909	1	1999
Essex Field Club	<i>Bombus lucorum sens. str.</i>	insect - hymenopteran	White-tailed Bumble Bee	Warley Country Park	TQ584925	1	2005
Essex Field Club	<i>Bombus pascuorum</i>	insect - hymenopteran	Common Carder Bee	Warley Country Park	TQ584925	1	2005
Essex Field Club	<i>Bombus pascuorum</i>	insect - hymenopteran	Common Carder Bee	Warley Place	TQ583909	1	1999
Essex Field Club	<i>Bombus sylvestris</i>	insect - hymenopteran	a bumblebee	Thorndon Park	TQ6190	1	1982
Essex Field Club	<i>Bombus sylvestris</i>	insect - hymenopteran	a bumblebee	Warley Place	TQ583909	1	1999
Essex Field Club	<i>Bombus terrestris</i>	insect - hymenopteran	Buff-tailed Bumble Bee	Holdens Wood, Warley	TQ5991	1	1998
Essex Field Club	<i>Bombus terrestris</i>	insect - hymenopteran	Buff-tailed Bumble Bee	Warley Country Park	TQ584925	1	2005

Essex Birdwatching Society	<i>Bombycilla garrulus</i>	bird	Bohemian Waxwing	TQ5894	TQ5894	1	2013
Essex Birdwatching Society	<i>Bombycilla garrulus</i>	bird	Bohemian Waxwing	Hanging Hill Lane, Hutton	TQ6294	1	2013
Essex Birdwatching Society	<i>Bombycilla garrulus</i>	bird	Bohemian Waxwing	Brentwood, Warescot Road	TQ5894	1	2013
Essex Birdwatching Society	<i>Bombycilla garrulus</i>	bird	Bohemian Waxwing	Warley	TQ5992	3	2013
Essex Birdwatching Society	<i>Bombycilla garrulus</i>	bird	Bohemian Waxwing	Shenfield	TQ6094	1	2013
Essex Birdwatching Society	<i>Bombycilla garrulus</i>	bird	Bohemian Waxwing	Great Warley	TQ5890	1	2013
Essex Birdwatching Society	<i>Bombycilla garrulus</i>	bird	Bohemian Waxwing	Brentwood	TQ6093	6	2013
Essex Field Club	<i>Bombylius major</i>	insect - true fly (Diptera)		Thorndon Park South, Menagerie Plantation	TQ6290	1	1993
Essex Field Club	<i>Bombylius major</i>	insect - true fly (Diptera)		Brentwood CM14 5BN	TQ595927	1	2006
Essex Field Club	<i>Bombylius major</i>	insect - true fly (Diptera)		Warley	TQ5990	1	2004
EFC Schemes	<i>Bombylius major</i>	insect - true fly (Diptera)		Little Warley Common	TQ606905	1	2011
Essex Field Club	<i>Bombylius major</i>	insect - true fly (Diptera)		Thorndon Park South, Mill Wood	TQ6289	1	1993
Essex Field Club	<i>Bombylius major</i>	insect - true fly (Diptera)		Thorndon Park (centroid)	TQ6091	1	2012
EFC Schemes	<i>Bombylius major</i>	insect - true fly (Diptera)		Little Warley Common	TQ607905	1	2013
Essex Field Club	<i>Bombylius major</i>	insect - true fly (Diptera)		Thorndon Park, Mill Wood	TQ6289	1	1997
Essex Field Club	<i>Brachylomia viminalis</i>	insect - moth	Minor Shoulder-knot	Thorndon Park,nr Brentwood	TQ605910	1	1974
Essex Field Club	<i>Brachylomia viminalis</i>	insect - moth	Minor Shoulder-knot	Thorndon Country Park,Brentwood	TQ605910	1	1973
Essex Field Club	<i>Brachyopa insensilis</i>	insect - true fly (Diptera)	a hoverfly	Thorndon Country Park	TQ6290	1	1988
Essex Field Club	<i>Brachyopa insensilis</i>	insect - true fly (Diptera)	a hoverfly	Thorndon Park	TQ6289	1	1988
Essex Field Club	<i>Brachyopa insensilis</i>	insect - true fly (Diptera)	a hoverfly	Thorndon Country Park	TQ6289	1	1988
Essex Field Club	<i>Brachyopa insensilis</i>	insect - true fly (Diptera)	a hoverfly	Thorndon Park	TQ6290	1	1988
Essex Field Club	<i>Brachyopa scutellaris</i>	insect - true fly (Diptera)	a hoverfly	Thorndon Country Park	TQ6290	1	1988

Essex Field Club	<i>Brachyopa scutellaris</i>	insect - true fly (Diptera)	a hoverfly	Thorndon Park	TQ6289	1	1988
Essex Field Club	<i>Brachypalpoides lentus</i>	insect - true fly (Diptera)	a hoverfly	Thorndon Country Park, Mill Wood	TQ6289	1	1994
Essex Field Club	<i>Brachypalpoides lentus</i>	insect - true fly (Diptera)	a hoverfly	Thorndon Park	TQ6289	1	1994
Essex Field Club	<i>Brachypodium sylvaticum</i>	flowering plant	False-brome	Brentwood Central	TQ5993	1	2010
Essex Field Club	<i>Brachypodium sylvaticum</i>	flowering plant	False-brome	Thorndon Country Park S: N part	TQ6290	1	2010
Essex Field Club	<i>Brachypodium sylvaticum</i>	flowering plant	False-brome	Brentwood C.P., Great Warley, Warley Place	TQ5890	1	2014
Essex Field Club	<i>Brachypodium sylvaticum</i>	flowering plant	False-brome	Childerditch	TQ6190	1	1996
Essex Field Club	<i>Brachypodium sylvaticum</i>	flowering plant	False-brome	Brentwood: Hole Farm and St Mary the Virgin	TQ5889	1	2014
Essex Field Club	<i>Brachypodium sylvaticum</i>	flowering plant	False-brome	Brentwood: Great Warley	TQ5890	1	2014
Essex Field Club	<i>Brachypodium sylvaticum</i>	flowering plant	False-brome	Thorndon Country Park S: SW part	TQ6289	1	2010
Essex Field Club	<i>Brachypodium sylvaticum</i>	flowering plant	False-brome	Brentwood C.P., Warley Place, Great Warley.	TQ5891	1	2014
Essex Field Club	<i>Brachypodium sylvaticum</i>	flowering plant	False-brome	Lorne Road Cemetery	TQ5992	1	2010
Essex Field Club	<i>Brachypodium sylvaticum</i>	flowering plant	False-brome	Brentwood: Little Warley Hall Lane and Childerditch	TQ6089	1	2015
Essex Field Club	<i>Brachypodium sylvaticum</i>	flowering plant	False-brome	Brentwood: Herongate Golf Course	TQ6290	1	2010
Essex Field Club	<i>Brachytheciastrum velutinum</i>	moss	Velvet Feather-moss	Brentwood, Thorndon Park North	TQ6091	1	2004
Essex Field Club	<i>Brachytheciastrum velutinum</i>	moss	Velvet Feather-moss	Great Warley, Holdens Wood	TQ5891	1	1986
Essex Field Club	<i>Brachytheciastrum velutinum</i>	moss	Velvet Feather-moss	Brentwood, Kent's Wood	TQ6091	1	1995
Essex Field Club	<i>Brachythecium albicans</i>	moss	Whitish Feather-moss	Thorndon Country Park S: N part	TQ6290	1	1980
Essex Field Club	<i>Brachythecium albicans</i>	moss	Whitish Feather-moss	Great Warley, Regimental Chapel	TQ592913	1	1986
Essex Field Club	<i>Brachythecium albicans</i>	moss	Whitish Feather-moss	Brentwood, Clement's Wood & housing estate	TQ5892	1	2013
Essex Field Club	<i>Brachythecium albicans</i>	moss	Whitish Feather-moss	Thorndon Park Forest	TQ608912	1	1985

Essex Field Club	<i>Brachythecium albicans</i>	moss	Whitish Feather-moss	Little Warley Common	TQ605906	1	1984
Essex Field Club	<i>Brachythecium albicans</i>	moss	Whitish Feather-moss	Brentwood, Thorndon Park North	TQ6191	1	2004
Essex Field Club	<i>Brachythecium rivulare</i>	moss	River Feather-moss	Thorndon Country Park S: SW part	TQ6289	1	1980
Essex Field Club	<i>Brachythecium rutabulum</i>	moss	Rough-stalked Feather-moss	Great Warley, Holdens Wood (east)	TQ594911	1	1984
Essex Field Club	<i>Brachythecium rutabulum</i>	moss	Rough-stalked Feather-moss	Thorndon Country Park S: SW part	TQ6289	1	1980
Essex Field Club	<i>Brachythecium rutabulum</i>	moss	Rough-stalked Feather-moss	Brentwood, Thorndon Park North	TQ6090	1	2004
Essex Field Club	<i>Brachythecium rutabulum</i>	moss	Rough-stalked Feather-moss	Great Warley, Holdens Wood	TQ5891	1	1986
Essex Field Club	<i>Brachythecium rutabulum</i>	moss	Rough-stalked Feather-moss	Little Wartley, Scrub Hill	TQ6091	1	1979
Essex Field Club	<i>Brachythecium rutabulum</i>	moss	Rough-stalked Feather-moss	Brentwood, Hart's Wood	TQ6092	1	1990
Essex Field Club	<i>Brachythecium rutabulum</i>	moss	Rough-stalked Feather-moss	Brentwood, Thrift Wood	TQ6193	1	1986
Essex Field Club	<i>Brachythecium rutabulum</i>	moss	Rough-stalked Feather-moss	Ingrave, Hall Wood	TQ6293	1	1988
Essex Field Club	<i>Brachythecium rutabulum</i>	moss	Rough-stalked Feather-moss	Brentwood, Clement's Wood & housing estate	TQ5891	1	2013
Essex Field Club	<i>Brachythecium rutabulum</i>	moss	Rough-stalked Feather-moss	Brentwood, Thorndon Park North	TQ6191	1	2004
Essex Field Club	<i>Brachythecium rutabulum</i>	moss	Rough-stalked Feather-moss	Great Warley, Warley Place	TQ5891	1	2013
Essex Field Club	<i>Brachythecium rutabulum</i>	moss	Rough-stalked Feather-moss	Great Warley, Regimental Chapel	TQ592913	1	1986
Essex Field Club	<i>Brachythecium rutabulum</i>	moss	Rough-stalked Feather-moss	Thorndon Park Forest	TQ608912	1	1985
Essex Field Club	<i>Brachythecium rutabulum</i>	moss	Rough-stalked Feather-moss	Brentwood, Thorndon Park North	TQ6091	1	2004
Essex Field Club	<i>Brachythecium rutabulum</i>	moss	Rough-stalked Feather-moss	Great Warley, Holdens Wood (east)	TQ594907	1	1984
Essex Field Club	<i>Brachythecium rutabulum</i>	moss	Rough-stalked Feather-moss	Thorndon Country Park S: N part	TQ6290	1	1980
Essex Field Club	<i>Brachythecium rutabulum</i>	moss	Rough-stalked Feather-moss	Brentwood, Kent's Wood	TQ6091	1	1995
Essex Field Club	<i>Brachythecium rutabulum</i>	moss	Rough-stalked Feather-moss	Great Warley, Holdens Wood	TQ5890	1	1986

Essex Field Club	<i>Brachythecium rutabulum</i>	moss	Rough-stalked Feather-moss	Little Warley Common	TQ605906	1	1984
Essex Field Club	<i>Brachythecium rutabulum</i>	moss	Rough-stalked Feather-moss	Brentwood, Clement's Wood & housing estate	TQ5892	1	2013
Essex Field Club	<i>Brachythecium rutabulum</i>	moss	Rough-stalked Feather-moss	Brentwood, Thrift Wood	TQ6093	1	1986
Essex Field Club	<i>Brachythecium rutabulum</i>	moss	Rough-stalked Feather-moss	Ingrave Church	TQ623920	1	1991
Essex Field Club	<i>Brachythecium rutabulum</i>	moss	Rough-stalked Feather-moss	Great Warley, Warley Place	TQ5890	1	2013
Essex Field Club	<i>Brachythecium rutabulum</i>	moss	Rough-stalked Feather-moss	Brentwood, Thorndon Park North	TQ6190	1	2004
Essex Field Club	<i>Bradycellus harpalinus</i>	insect - beetle (Coleoptera)		Thorndon Park	TQ6190	1	1987
Essex Field Club	<i>Bradycellus harpalinus</i>	insect - beetle (Coleoptera)		Southfields Washlands LoWS (seasonally wet)	TQ622892	1	2011
Essex Field Club	<i>Bradycellus sharpi</i>	insect - beetle (Coleoptera)		Thorndon Park Forest	TQ608912	1	1983
Essex Field Club	<i>Brassica napus subsp. oleifera</i>	flowering plant	Oil-seed Rape	Childerditch industrial estate (Centre TQ608896)	TQ6089	1	2015
Essex Field Club	<i>Brassica napus subsp. oleifera</i>	flowering plant	Oil-seed Rape	Brentwood Central	TQ5993	1	2009
Essex Field Club	<i>Brassica napus subsp. oleifera</i>	flowering plant	Oil-seed Rape	Brentwood: Little Warley Hall Lane and Childerditch	TQ6089	1	2015
Essex Field Club	<i>Brassica nigra</i>	flowering plant	Black Mustard	Brentwood Central	TQ5993	1	2009
Essex Field Club	<i>Brassica nigra</i>	flowering plant	Black Mustard	Childerditch industrial estate (Centre TQ608896)	TQ6089	1	2015
Essex Field Club	<i>Brassica oleracea cultivated variants</i>	flowering plant		Brentwood Central	TQ5993	1	2009
Essex Field Club	<i>Briza maxima</i>	flowering plant	Greater Quaking-grass	Brentwood Central	TQ5993	1	2010
Essex Field Club	<i>Briza media</i>	flowering plant	Quaking-grass	Brentwood, Little Warley Common	TQ6090	1	2008
Essex Field Club	<i>Bromopsis ramosa</i>	flowering plant	Hairy-brome	Thorndon Country Park S: SW part	TQ6289	1	2010
Essex Field Club	<i>Bromus commutatus</i>	flowering plant	Meadow Brome	Childerditch	TQ6190	1	1996
Essex Field Club	<i>Bromus commutatus</i>	flowering plant	Meadow Brome	Brentwood: Hole Farm and St Mary the Virgin	TQ5889	1	2014
Essex Field Club	<i>Bromus commutatus</i>	flowering plant	Meadow Brome	Childerditch industrial estate (Centre TQ608896)	TQ6089	1	2015
Essex Field Club	<i>Bromus commutatus</i>	flowering plant	Meadow Brome	Brentwood: Little Warley Hall Lane and Childerditch	TQ6089	1	2015
Essex Field Club	<i>Bromus commutatus</i>	flowering plant	Meadow Brome	Thorndon Country Park S: SW part	TQ6289	1	2002



Essex Field Club	<i>Bromus hordeaceus</i>	flowering plant	Soft-brome	Brentwood C.P., Great Warley, Warley Place	TQ5890	1	2014
Essex Field Club	<i>Bromus hordeaceus subsp. hordeaceus</i>	flowering plant	Common Soft-brome	Childerditch industrial estate (Centre TQ608896)	TQ6089	1	2015
Essex Field Club	<i>Bromus hordeaceus subsp. hordeaceus</i>	flowering plant	Common Soft-brome	Brentwood: Hole Farm and St Mary the Virgin	TQ5889	2	2014
Essex Field Club	<i>Bromus hordeaceus subsp. hordeaceus</i>	flowering plant	Common Soft-brome	Thorndon Country Park S: SW part	TQ6289	1	2002
Essex Field Club	<i>Bromus hordeaceus subsp. hordeaceus</i>	flowering plant	Common Soft-brome	Brentwood: Little Warley Hall Lane and Childerditch	TQ6089	1	2015
Essex Field Club	<i>Bromus hordeaceus subsp. hordeaceus</i>	flowering plant	Common Soft-brome	Brentwood Central	TQ5993	1	2009
Essex Field Club	<i>Bromus secalinus</i>	flowering plant	Rye Brome	Brentwood: Little Warley Hall Lane and Childerditch	TQ6089	1	2015
Essex Field Club	<i>Bruchus loti</i>	insect - beetle (Coleoptera)		Thorndon Park	TQ6190	1	1987
Essex Field Club	<i>Bryoerythrophyllum recurvirostrum</i>	moss	Red Beard-moss	Great Warley, Warley Place	TQ5891	1	1988
Essex Field Club	<i>Bryonia dioica</i>	flowering plant	White Bryony	Childerditch industrial estate (Centre TQ608896)	TQ6089	1	2015
Essex Field Club	<i>Bryonia dioica</i>	flowering plant	White Bryony	Brentwood: Little Warley Hall Lane and Childerditch	TQ6089	1	2015
Essex Field Club	<i>Bryonia dioica</i>	flowering plant	White Bryony	Brentwood Central	TQ5993	1	2009
Essex Field Club	<i>Bryonia dioica</i>	flowering plant	White Bryony	Jury Hill	TQ6189	1	2002
Essex Field Club	<i>Bryonia dioica</i>	flowering plant	White Bryony	Childerditch	TQ6190	1	1996
Essex Field Club	<i>Bryonia dioica</i>	flowering plant	White Bryony	Brentwood: Hole Farm and St Mary the Virgin	TQ5889	1	2014
Essex Field Club	<i>Bryonia dioica</i>	flowering plant	White Bryony	Thorndon Country Park S: SW part	TQ6289	1	2002
Essex Field Club	<i>Bryophila domestica</i>	insect - moth	Marbled Beauty	Thorndon Park,nr Brentwood	TQ605910	1	1974
Essex Field Club	<i>Bryophila domestica</i>	insect - moth	Marbled Beauty	Great Warley	TQ589917	3	2013
Essex Field Club	<i>Bryophila domestica</i>	insect - moth	Marbled Beauty	Ingrave,nr Brentwood	TQ623922	1	1960
Essex Field Club	<i>Bryum argenteum</i>	moss	Silver-moss	Ingrave Church	TQ623920	1	1991
Essex Field Club	<i>Bryum argenteum</i>	moss	Silver-moss	Thorndon Park Forest	TQ608912	1	1985
Essex Field Club	<i>Bryum argenteum</i>	moss	Silver-moss	Brentwood, Thrift Wood	TQ6193	1	1986
Essex Field Club	<i>Bryum argenteum</i>	moss	Silver-moss	Thorndon Park, Childerditch	TQ613904	1	1985
Essex Field Club	<i>Bryum capillare</i>	moss	Capillary Thread-moss	Shenfield Common, southern edge	TQ6093	1	2011
Essex Field Club	<i>Bryum capillare</i>	moss	Capillary Thread-moss	Great Warley, Warley Place	TQ5891	1	2013
Essex Field Club	<i>Bryum capillare</i>	moss	Capillary Thread-moss	Brentwood, Thorndon Park North	TQ6190	1	2004
Essex Field Club	<i>Bryum capillare</i>	moss	Capillary Thread-moss	Brentwood, Clement's Wood & housing estate	TQ5892	1	2013

Essex Field Club	<i>Bryum capillare</i>	moss	Capillary Thread-moss	Ingrave Church	TQ623920	1	1991
Essex Field Club	<i>Bryum capillare</i>	moss	Capillary Thread-moss	Great Warley, Warley Place	TQ5890	1	2013
Essex Field Club	<i>Bryum capillare</i>	moss	Capillary Thread-moss	Brentwood, Thorndon Park North	TQ6091	1	2004
Essex Field Club	<i>Bryum dichotomum</i>	moss	Bicoloured Bryum	Thorndon Country Park S: SW part	TQ6289	1	1980
Essex Field Club	<i>Bryum dichotomum</i>	moss	Bicoloured Bryum	Brentwood, Thrift Wood	TQ6193	1	1986
Essex Field Club	<i>Bryum dichotomum</i>	moss	Bicoloured Bryum	Brentwood, Hart's Wood	TQ6092	1	1990
Essex Field Club	<i>Bryum dichotomum</i>	moss	Bicoloured Bryum	Ingrave Church	TQ623920	1	1991
Essex Field Club	<i>Bryum dichotomum</i>	moss	Bicoloured Bryum	Brentwood, Thrift Wood	TQ6093	1	1986
Essex Field Club	<i>Bryum gemmiferum</i>	moss	Small-bud Bryum	Brentwood, Clement's Wood & housing estate	TQ5892	1	2013
Essex Field Club	<i>Bryum pallens</i>	moss	Pale Thread-moss	Childerditch	TQ6190	2	1979
Essex Field Club	<i>Bryum rubens</i>	moss	Crimson-tuber Thread-moss	Brentwood, Clement's Wood & housing estate	TQ5892	1	2013
Essex Field Club	<i>Bryum rubens</i>	moss	Crimson-tuber Thread-moss	Brentwood, Hart's Wood	TQ6092	1	1990
Essex Field Club	<i>Buddleja davidii</i>	flowering plant	Butterfly-bush	Brentwood: Little Warley Hall Lane and Childerditch	TQ6089	1	2015
Essex Field Club	<i>Buddleja davidii</i>	flowering plant	Butterfly-bush	Brentwood, Clement's Wood & housing estate	TQ5892	1	2013
Essex Field Club	<i>Buddleja davidii</i>	flowering plant	Butterfly-bush	Brentwood C.P., Warley Place, Great Warley.	TQ5891	1	2014
Essex Field Club	<i>Buddleja davidii</i>	flowering plant	Butterfly-bush	Childerditch industrial estate (Centre TQ608896)	TQ6089	1	2015
Essex Field Club	<i>Buddleja davidii</i>	flowering plant	Butterfly-bush	Brentwood: Hole Farm and St Mary the Virgin	TQ5889	1	2014
Essex Field Club	<i>Buddleja davidii</i>	flowering plant	Butterfly-bush	Brentwood Central	TQ5993	1	2009
EFC/EARG	<i>Bufo bufo</i>	amphibian	Common Toad	Brentwood	TQ602928	2	2013
EFC/EARG	<i>Bufo bufo</i>	amphibian	Common Toad	Brentwood, cm13 2ts	TQ615932	1	2012
EFC/EARG	<i>Bufo bufo</i>	amphibian	Common Toad	Brentwood & Billericay EWT Survey 2004	TQ588939	1	2004
EFC/EARG	<i>Bufo bufo</i>	amphibian	Common Toad	Brentwood	TQ615932	1	2012
EFC/EARG	<i>Bufo bufo</i>	amphibian	Common Toad	Thorndon Park	TQ6190	1	1986
EFC/EARG	<i>Bufo bufo</i>	amphibian	Common Toad	Brentwood	TQ605916	1	2014
EFC/EARG	<i>Bufo bufo</i>	amphibian	Common Toad	Brentwood, Thorndon Country Park	TQ629898	1	2014
EFC/EARG	<i>Bufo bufo</i>	amphibian	Common Toad	Brentwood, cm13 2la (pinpoint)	TQ612939	1	2012
EFC/EARG	<i>Bufo bufo</i>	amphibian	Common Toad	Brentwood	TQ626899	3	2016
EFC/EARG	<i>Bufo bufo</i>	amphibian	Common Toad	Warley Place	TQ584911	1	2003
EFC/EARG	<i>Bufo bufo</i>	amphibian	Common Toad	Brentwood	TQ612939	1	2012
EFC/EARG	<i>Bufo bufo</i>	amphibian	Common Toad	Childerditch Wood	TQ611906	1	2002

Essex Field Club	<i>Bupalus piniaria</i>	insect - moth	Bordered White	Thorndon Country Park North, Little Warley Common (mixed wood)	TQ605912	1	2010
Essex Field Club	<i>Bupalus piniaria</i>	insect - moth	Bordered White	Ingrave,nr Brentwood	TQ623922	1	1975
Essex Field Club	<i>Bupalus piniaria</i>	insect - moth	Bordered White	Thorndon Country Park North (mixed wood)	TQ605913	1	2010
Essex Birdwatching Society	<i>Buteo buteo</i>	bird	Common Buzzard	Childerditch Lane, Warley	TQ6091	1	2013
Essex Birdwatching Society	<i>Buteo buteo</i>	bird	Common Buzzard	Thorndon CP (South)	TQ6290	4	2013
Essex Birdwatching Society	<i>Buteo buteo</i>	bird	Common Buzzard	Weald Park, Brentwood,Essex	TQ5894	1	2014
Essex Birdwatching Society	<i>Buteo buteo</i>	bird	Common Buzzard	South Weald, Calcott Hall Farm	TQ5894	1	2014
Essex Birdwatching Society	<i>Buteo buteo</i>	bird	Common Buzzard	Warley Place EWT	TQ5890	2	2014
Essex Birdwatching Society	<i>Buteo buteo</i>	bird	Common Buzzard	Mill Wood	TQ6289	1	2014
Essex Birdwatching Society	<i>Buteo buteo</i>	bird	Common Buzzard	Thorndon CP: Jury Hill	TQ618893	1	2014
Essex Birdwatching Society	<i>Buteo buteo</i>	bird	Common Buzzard	Ingrave Hall	TQ6293	1	2013
Essex Birdwatching Society	<i>Buteo buteo</i>	bird	Common Buzzard	Thorndon CP North	TQ6091	4	2014
Essex Birdwatching Society	<i>Buteo buteo</i>	bird	Common Buzzard	Thorndon CP (North)	TQ6091	3	2013
Essex Birdwatching Society	<i>Buteo buteo</i>	bird	Common Buzzard	Warley Place Nature Reserve	TQ5891	1	2014
Essex Birdwatching Society	<i>Buteo buteo</i>	bird	Common Buzzard	North Ockendon	TQ5894	1	2013
Essex Birdwatching Society	<i>Buteo buteo</i>	bird	Common Buzzard	Warley Place	TQ5890	1	2013
Essex Birdwatching Society	<i>Buteo buteo</i>	bird	Common Buzzard	Little Warley Common (TQ69 A)	TQ6191	1	2014
Essex Birdwatching Society	<i>Buteo buteo</i>	bird	Common Buzzard	Thorndon CP South	TQ6290	9	2014
Essex Birdwatching Society	<i>Buteo lagopus</i>	bird	Roughleg	East Horndon	TQ6389	1	2014
Essex Field Club	<i>Buxus sempervirens</i>	flowering plant	Box	Brentwood C.P., Warley Place, Great Warley.	TQ5891	1	2014
Essex Field Club	<i>Buxus sempervirens</i>	flowering plant	Box	Brentwood: Hole Farm and St Mary the Virgin	TQ5889	1	2014

Essex Field Club	<i>Buxus sempervirens</i>	flowering plant	Box	Brentwood C.P., Great Warley, Warley Place	TQ5890	1	2014
Essex Field Club	<i>Byrrhus pilula</i>	insect - beetle (Coleoptera)	Pill Beetle	Thorndon Park	TQ6190	1	1987
Essex Field Club	<i>Byssomerulius corium</i>	fungus		Thorndon Country Park S: N part	TQ6290	1	2011
Essex Field Club	<i>Byssomerulius corium</i>	fungus		Thorndon Country Park S: SW part	TQ6289	2	2016
Essex Field Club	<i>Byturus tomentosus</i>	insect - beetle (Coleoptera)	Raspberry Beetle	Thorndon Park	TQ6190	1	1987
Essex Field Club	<i>Cabera exanthemata</i>	insect - moth	Common Wave	Thorndon Country Park, Brentwood	TQ605910	1	1973
Essex Field Club	<i>Cabera exanthemata</i>	insect - moth	Common Wave	Thorndon Park, Childerditch Street	TQ614903	1	1974
Essex Field Club	<i>Cabera exanthemata</i>	insect - moth	Common Wave	Ingrave, nr Brentwood	TQ623922	1	1960
Essex Field Club	<i>Cabera exanthemata</i>	insect - moth	Common Wave	Thorndon Park, nr Brentwood	TQ605910	1	1974
Essex Field Club	<i>Cabera pusaria</i>	insect - moth	Common White Wave	Thorndon Country Park, Brentwood	TQ605910	1	1973
Essex Field Club	<i>Cabera pusaria</i>	insect - moth	Common White Wave	Thorndon Country Park North (mixed wood)	TQ605913	1	2010
Essex Field Club	<i>Cabera pusaria</i>	insect - moth	Common White Wave	Thorndon Country Park	TQ605914	1	2013
Essex Field Club	<i>Cabera pusaria</i>	insect - moth	Common White Wave	Great Warley	TQ589917	1	2013
Essex Field Club	<i>Cabera pusaria</i>	insect - moth	Common White Wave	Thorndon Park, Childerditch Street	TQ614903	1	1974
Essex Field Club	<i>Cabera pusaria</i>	insect - moth	Common White Wave	Thorndon Country Park North, Little Warley Common (mixed wood)	TQ605912	1	2010
Essex Field Club	<i>Cabera pusaria</i>	insect - moth	Common White Wave	Thorndon Country Park North	TQ605913	1	2009
Essex Field Club	<i>Cabera pusaria</i>	insect - moth	Common White Wave	Ingrave, nr Brentwood	TQ623922	1	1960
Essex Field Club	<i>Cabera pusaria</i>	insect - moth	Common White Wave	Thorndon Park, nr Brentwood	TQ605910	1	1974
Essex Field Club	<i>Cacoecimorpha pronubana</i>	insect - moth	Carnation Tortrix	Thorndon Country Park North	TQ605913	1	2009
Essex Field Club	<i>Calamoncosis glyceriae</i>	insect - true fly (Diptera)		Thorndon Park	TQ613904	1	1984
Essex Field Club	<i>Calathus fuscipes</i>	insect - beetle (Coleoptera)		Thorndon Park, Childerditch	TQ613904	1	1983
Essex Field Club	<i>Calathus melanocephalus</i>	insect - beetle (Coleoptera)		Thorndon Park, Childerditch	TQ613904	1	1983
Essex Field Club	<i>Calathus melanocephalus</i>	insect - beetle (Coleoptera)		Thorndon Park	TQ6190	1	1987
Essex Field Club	<i>Calathus rotundicollis</i>	insect - beetle (Coleoptera)		Thorndon Park	TQ6190	1	1987

Essex Field Club	<i>Calathus rotundicollis</i>	insect - beetle (Coleoptera)		Thorndon Park, Childerditch	TQ613904	1	1983
Essex Field Club	<i>Calendula officinalis</i>	flowering plant	Pot Marigold	Brentwood Central	TQ5993	1	2009
Essex Field Club	<i>Calendula officinalis</i>	flowering plant	Pot Marigold	Childerditch industrial estate (Centre TQ608896)	TQ6089	1	2015
Essex Field Club	<i>Callicerus obscurus</i>	insect - beetle (Coleoptera)		Thorndon Park	TQ6190	1	1987
Essex Field Club	<i>Callicerus rigidicornis</i>	insect - beetle (Coleoptera)		Thorndon Park	TQ6190	1	1987
Essex Field Club	<i>Calliargon cordifolium</i>	moss	Heart-leaved Spear-moss	Thorndon Country Park S: SW part	TQ6289	1	1980
Essex Field Club	<i>Calliargon cordifolium</i>	moss	Heart-leaved Spear-moss	Childerditch Pond	TQ6090	1	1973
Essex Field Club	<i>Calliargon cordifolium</i>	moss	Heart-leaved Spear-moss	Thorndon Park South, small overgrown pond in SE segment of Mill	TQ629895	1	1981
Essex Field Club	<i>Calliargon cordifolium</i>	moss	Heart-leaved Spear-moss	Childerditch, Upper Pond	TQ610906	1	1987
Essex Field Club	<i>Calliargon cordifolium</i>	moss	Heart-leaved Spear-moss	Thorndon Park, Childerditch	TQ613904	1	1985
Essex Field Club	<i>Calliargonella cuspidata</i>	moss	Pointed Spear-moss	Little Warley Common	TQ605906	1	1984
Essex Field Club	<i>Calliargonella cuspidata</i>	moss	Pointed Spear-moss	Brentwood, Thorndon Park North	TQ6091	1	2004
Essex Field Club	<i>Calliargonella cuspidata</i>	moss	Pointed Spear-moss	Thorndon Country Park S: SW part	TQ6289	1	1980
Essex Field Club	<i>Calliargonella cuspidata</i>	moss	Pointed Spear-moss	Great Warley, Regimental Chapel	TQ592913	1	1986
Essex Field Club	<i>Calliopum aeneum</i>	insect - true fly (Diptera)		Thorndon Park	TQ620915	1	1977
Essex Field Club	<i>Calliopum simillimum</i>	insect - true fly (Diptera)		Thorndon Park	TQ613904	1	1984
Essex Field Club	<i>Calliopum simillimum</i>	insect - true fly (Diptera)		Thorndon Park	TQ620915	1	1977
Essex Field Club	<i>Calliteara pudibunda</i>	insect - moth	Pale Tussock	Thorndon Park,nr Brentwood	TQ605910	1	1974
Essex Field Club	<i>Calliteara pudibunda</i>	insect - moth	Pale Tussock	Thorndon Country Park North, Little Warley Common (mixed wood)	TQ605912	1	2010
Essex Field Club	<i>Calliteara pudibunda</i>	insect - moth	Pale Tussock	Ingrave,nr Brentwood	TQ623922	1	1960
Essex Field Club	<i>Calliteara pudibunda</i>	insect - moth	Pale Tussock	Thorndon Country Park,Brentwood	TQ605910	1	1973
Essex Field Club	<i>Calliteara pudibunda</i>	insect - moth	Pale Tussock	Thorndon Country Park North (mixed wood)	TQ605913	1	2010
Essex Field Club	<i>Callitriche agg.</i>	flowering plant	Water-starwort	Brentwood C.P., Warley Place, Great Warley.	TQ5891	1	2014
Essex Field Club	<i>Callitriche stagnalis</i>	flowering plant	Common Water-starwort	Brentwood, Thorndon Park	TQ6191	1	1983

Essex Field Club	<i>Callitriche stagnalis</i>	flowering plant	Common Water-starwort	Childerditch	TQ6190	1	1996
Essex Field Club	<i>Callitriche stagnalis</i>	flowering plant	Common Water-starwort	Holdens Wood	TQ591911	1	1981
Essex Field Club	<i>Calocera viscosa</i>	fungus		Thorndon Park North, The Forest and Little Warley Common (decid)	TQ6091	1	2011
Essex Field Club	<i>Calocera viscosa</i>	fungus		Thorndon Country Park S: SW part	TQ6289	1	2016
Essex Field Club	<i>Calocera viscosa</i>	fungus		Thorndon Park North, The Forest (decid)	TQ6091	2	2010
Essex Field Club	<i>Calocybe carnea</i>	fungus		Brentwood Central	TQ5993	1	2010
Essex Field Club	<i>Calodromius spilotus</i>	insect - beetle (Coleoptera)		Thorndon Park, Childerditch	TQ613904	1	1983
Essex Field Club	<i>Calopteryx splendens</i>	insect - dragonfly (Odonata)	Banded Demoiselle	Essex	TQ583893	1	2000
Essex Field Club	<i>Calopteryx splendens</i>	insect - dragonfly (Odonata)	Banded Demoiselle	Essex	TQ597905	1	2000
Essex Field Club	<i>Caltha palustris</i>	flowering plant	Marsh-marigold	Holdens Wood	TQ591911	1	1981
Essex Field Club	<i>Caltha palustris</i>	flowering plant	Marsh-marigold	Brentwood C.P., Warley Place, Great Warley.	TQ5891	1	2014
Essex Field Club	<i>Caltha palustris</i>	flowering plant	Marsh-marigold	Warley Place	TQ583909	1	1981
Essex Field Club	<i>Caltha palustris</i>	flowering plant	Marsh-marigold	Brentwood: Hole Farm and St Mary the Virgin	TQ5889	1	2014
Essex Field Club	<i>Caltha palustris</i> subsp. <i>polypetala</i>	flowering plant		Brentwood C.P., Great Warley, Warley Place	TQ5890	1	2014
Essex Field Club	<i>Calvia quattuordecimguttata</i>	insect - beetle (Coleoptera)	Cream-spot Ladybird	Warley Place	TQ583909	1	1983
Essex Field Club	<i>Calypogeia arguta</i>	liverwort	Notched Pouchwort	Brentwood, Hart's Wood	TQ6092	2	1990
Essex Field Club	<i>Calypogeia arguta</i>	liverwort	Notched Pouchwort	Brentwood, Thorndon Park North	TQ6190	2	2004
Essex Field Club	<i>Calypogeia arguta</i>	liverwort	Notched Pouchwort	Brentwood, Thorndon Park North	TQ6090	1	1994
Essex Field Club	<i>Calypogeia arguta</i>	liverwort	Notched Pouchwort	Brentwood, Thorndon Park North	TQ6091	1	2014
Essex Field Club	<i>Calypogeia fissa</i>	liverwort	Common Pouchwort	Brentwood, Thorndon Park North	TQ6091	1	1995
Essex Field Club	<i>Calypogeia fissa</i>	liverwort	Common Pouchwort	Little Warley Common, bridge over stream	TQ602912	1	1973
Essex Field Club	<i>Calypogeia fissa</i>	liverwort	Common Pouchwort	Brentwood, Kent's Wood	TQ6091	2	1995
Essex Field Club	<i>Calypogeia fissa</i>	liverwort	Common Pouchwort	Great Warley, Holdens Wood (east)	TQ594911	1	1984
Essex Field Club	<i>Calypogeia fissa</i>	liverwort	Common Pouchwort	Great Warley, Holdens Wood	TQ5891	2	1986
Essex Field Club	<i>Calypogeia fissa</i>	liverwort	Common Pouchwort	Brentwood, Thorndon Park North	TQ6190	1	2004

Essex Field Club	<i>Calypogeia fissa</i>	liverwort	Common Pouchwort	Little Wartley, Scrub Hill	TQ6091	1	1979
Essex Field Club	<i>Calypogeia fissa</i>	liverwort	Common Pouchwort	Brentwood, Thorndon Park North	TQ6090	3	2004
Essex Field Club	<i>Calypogeia fissa</i>	liverwort	Common Pouchwort	Great Warley, Warley Gap	TQ5991	1	1984
Essex Field Club	<i>Calypogeia fissa</i>	liverwort	Common Pouchwort	Brentwood, Hart's Wood	TQ6092	2	1990
Essex Field Club	<i>Calypogeia fissa</i>	liverwort	Common Pouchwort	Great Warley, Holdens Wood	TQ5991	1	1986
Essex Field Club	<i>Calypogeia fissa</i>	liverwort	Common Pouchwort	Brentwood, Thrift Wood	TQ6193	2	1986
Essex Field Club	<i>Calypogeia muelleriana</i>	liverwort	Mueller's Pouchwort	Brentwood, Hart's Wood	TQ6092	2	1990
Essex Field Club	<i>Calystegia sepium</i>	flowering plant	Hedge Bindweed	Childerditch	TQ6190	1	1996
Essex Field Club	<i>Calystegia sepium</i>	flowering plant	Hedge Bindweed	Chindits :Lane area	TQ5992	1	2010
Essex Field Club	<i>Calystegia sepium subsp. sepium</i>	flowering plant	Hedge Bindweed	Brentwood: Little Warley Hall Lane and Childerditch	TQ6089	1	2015
Essex Field Club	<i>Calystegia sepium subsp. sepium</i>	flowering plant	Hedge Bindweed	Brentwood Central	TQ5993	1	2009
Essex Field Club	<i>Calystegia sepium subsp. sepium</i>	flowering plant	Hedge Bindweed	Brentwood: Hole Farm and St Mary the Virgin	TQ5889	1	2014
Essex Field Club	<i>Calystegia silvatica</i>	flowering plant	Large Bindweed	Brentwood: Little Warley Hall Lane and Childerditch	TQ6089	1	2015
Essex Field Club	<i>Calystegia silvatica</i>	flowering plant	Large Bindweed	Warley Hospital	TQ5992	1	2010
Essex Field Club	<i>Calystegia silvatica</i>	flowering plant	Large Bindweed	Childerditch industrial estate (Centre TQ608896)	TQ6089	1	2015
Essex Field Club	<i>Calystegia silvatica</i>	flowering plant	Large Bindweed	Brentwood Central	TQ5993	1	2009
Essex Field Club	<i>Calystegia silvatica</i>	flowering plant	Large Bindweed	Thorndon Country Park S: N part	TQ6290	1	2010
Essex Field Club	<i>Calystegia x lucana</i>	flowering plant	C. sepium x silvatica	Childerditch industrial estate (Centre TQ608896)	TQ6089	1	2015
Essex Field Club	<i>Calystegia x lucana</i>	flowering plant	C. sepium x silvatica	Brentwood: Little Warley Hall Lane and Childerditch	TQ6089	1	2015
Essex Field Club	<i>Camilla flavicauda</i>	insect - true fly (Diptera)		Warley Place	TQ583910	1	1990
Essex Field Club	<i>Campaea margaritaria</i>	insect - moth	Light Emerald	Thorndon Country Park	TQ605914	1	2013
Essex Field Club	<i>Campaea margaritaria</i>	insect - moth	Light Emerald	Great Warley	TQ589917	5	2014
Essex Field Club	<i>Campaea margaritaria</i>	insect - moth	Light Emerald	Thorndon Park,Childerditch Street	TQ614903	1	1974
Essex Field Club	<i>Campaea margaritaria</i>	insect - moth	Light Emerald	Thorndon Country Park North, Little Warley Common (mixed wood)	TQ605912	1	2010
Essex Field Club	<i>Campaea margaritaria</i>	insect - moth	Light Emerald	Thorndon Country Park North	TQ605913	1	2009
Essex Field Club	<i>Campaea margaritaria</i>	insect - moth	Light Emerald	Ingrave,nr Brentwood	TQ623922	1	1960
Essex Field Club	<i>Campaea margaritaria</i>	insect - moth	Light Emerald	Thorndon Park,nr Brentwood	TQ605910	1	1974
Essex Field Club	<i>Campaea margaritaria</i>	insect - moth	Light Emerald	Thorndon Country Park,Brentwood	TQ605910	1	1973

Essex Field Club	<i>Campaea margaritaria</i>	insect - moth	Light Emerald	Thorndon Country Park North (mixed wood)	TQ605913	1	2010
Essex Field Club	<i>Campanula latifolia</i>	flowering plant	Giant Bellflower	Brentwood C.P., Warley Place, Great Warley.	TQ5891	1	2014
Essex Field Club	<i>Campanula portenschlagiana</i>	flowering plant	Adria Bellflower	Brentwood Central	TQ5993	1	2009
Essex Field Club	<i>Campanula poscharskyana</i>	flowering plant	Trailing Bellflower	Brentwood Central	TQ5993	1	2009
Essex Field Club	<i>Campanula trachelium</i>	flowering plant	Nettle-leaved Bellflower	Brentwood C.P., Great Warley, Warley Place	TQ5890	1	2014
Essex Field Club	<i>Campanula trachelium</i>	flowering plant	Nettle-leaved Bellflower	Brentwood C.P., Warley Place, Great Warley.	TQ5891	1	2014
Essex Field Club	<i>Campichoeta obscuripennis</i>	insect - true fly (Diptera)		Thorndon Park	TQ613904	1	1984
Essex Field Club	<i>Campichoeta punctum</i>	insect - true fly (Diptera)		Barrack Wood	TQ599920	1	1982
Essex Field Club	<i>Campptogramma bilineata</i>	insect - moth	Yellow Shell	Ingrave,nr Brentwood	TQ623922	1	1960
Essex Field Club	<i>Campptogramma bilineata</i>	insect - moth	Yellow Shell	Great Warley	TQ581912	1	2011
Essex Field Club	<i>Campptogramma bilineata</i>	insect - moth	Yellow Shell	Warley CP	TQ584927	1	2011
Essex Field Club	<i>Campptogramma bilineata</i>	insect - moth	Yellow Shell	Thorndon Country Park,Brentwood	TQ605910	1	1973
Essex Field Club	<i>Campptogramma bilineata</i>	insect - moth	Yellow Shell	Little Warley Common	TQ607905	1	2011
Essex Field Club	<i>Campptogramma bilineata</i>	insect - moth	Yellow Shell	Great Warley	TQ589917	2	2012
Essex Field Club	<i>Campptogramma bilineata</i>	insect - moth	Yellow Shell	Thorndon Park,nr Brentwood	TQ605910	1	1974
Essex Field Club	<i>Campptogramma bilineata</i>	insect - moth	Yellow Shell	Thorndon Country Park North, Little Warley Common (mixed wood)	TQ605912	1	2010
Essex Field Club	<i>Campylopus flexuosus</i>	moss	Rusty Swan-neck Moss	Great Warley, Holdens Wood	TQ5991	2	1986
Essex Field Club	<i>Campylopus flexuosus</i>	moss	Rusty Swan-neck Moss	Brentwood, Kent's Wood	TQ6091	2	1995
Essex Field Club	<i>Campylopus flexuosus</i>	moss	Rusty Swan-neck Moss	Little Warley Common, bridge over stream	TQ602912	1	1973
Essex Field Club	<i>Campylopus flexuosus</i>	moss	Rusty Swan-neck Moss	Brentwood, Thorndon Park North	TQ6091	2	2004
Essex Field Club	<i>Campylopus flexuosus</i>	moss	Rusty Swan-neck Moss	Brentwood, Hart's Wood	TQ6092	2	1990
Essex Field Club	<i>Campylopus introflexus</i>	moss	Heath Star Moss	Brentwood, Thrift Wood	TQ6193	1	1986
Essex Field Club	<i>Campylopus introflexus</i>	moss	Heath Star Moss	Brentwood, Thorndon Park North	TQ6091	1	2004



Essex Field Club	<i>Campylopus introflexus</i>	moss	Heath Star Moss	Brentwood, Kent's Wood	TQ6091	1	1995
Essex Field Club	<i>Campylopus introflexus</i>	moss	Heath Star Moss	Thorndon Country Park S: N part	TQ6290	1	1980
Essex Field Club	<i>Campylopus introflexus</i>	moss	Heath Star Moss	Ingrave Church	TQ623920	1	1991
Essex Field Club	<i>Campylopus introflexus</i>	moss	Heath Star Moss	Brentwood, Thorndon Park North	TQ6191	1	2004
Essex Field Club	<i>Campylopus introflexus</i>	moss	Heath Star Moss	Brentwood, Thorndon Park North	TQ6090	1	2004
Essex Field Club	<i>Campylopus introflexus</i>	moss	Heath Star Moss	Thorndon Country Park S: SW part	TQ6289	1	1980
Essex Field Club	<i>Campylopus introflexus</i>	moss	Heath Star Moss	Brentwood, Hart's Wood	TQ6092	1	1990
Essex Field Club	<i>Campylopus introflexus</i>	moss	Heath Star Moss	Little Warley Common	TQ605906	1	1984
Essex Field Club	<i>Campylopus pyriformis</i>	moss	Dwarf Swan-neck Moss	Brentwood, Thorndon Park North	TQ6091	2	2004
Essex Field Club	<i>Campylopus pyriformis</i>	moss	Dwarf Swan-neck Moss	Brentwood, Clement's Wood & housing estate	TQ5892	1	2013
Essex Field Club	<i>Campylopus pyriformis</i>	moss	Dwarf Swan-neck Moss	Little Wartley, Scrub Hill	TQ6091	2	1979
Essex Field Club	<i>Campylopus pyriformis</i>	moss	Dwarf Swan-neck Moss	Brentwood, Kent's Wood	TQ6091	2	1995
Essex Field Club	<i>Cantharis decipiens</i>	insect - beetle (Coleoptera)		Thorndon Park Forest	TQ608912	1	1986
Essex Field Club	<i>Cantharis pellucida</i>	insect - beetle (Coleoptera)		Thorndon Park Forest	TQ608912	1	1986
Essex Field Club	<i>Cantharis rufa</i>	insect - beetle (Coleoptera)		Thorndon Park	TQ6190	1	1987
Essex Field Club	<i>Capreolus capreolus</i>	terrestrial mammal	Roe Deer	TQ615915	TQ615915	4	1977
Essex Field Club	<i>Capsella bursa-pastoris</i>	flowering plant	Shepherd's-purse	Childerditch industrial estate (Centre TQ608896)	TQ6089	1	2015
Essex Field Club	<i>Capsella bursa-pastoris</i>	flowering plant	Shepherd's-purse	Brentwood: Hole Farm and St Mary the Virgin	TQ5889	1	2014
Essex Field Club	<i>Capsella bursa-pastoris</i>	flowering plant	Shepherd's-purse	Chindits :Lane area	TQ5992	1	2010
Essex Field Club	<i>Capsella bursa-pastoris</i>	flowering plant	Shepherd's-purse	Brentwood: Little Warley Hall Lane and Childerditch	TQ6089	1	2015
Essex Field Club	<i>Capsella bursa-pastoris</i>	flowering plant	Shepherd's-purse	Brentwood Central	TQ5993	1	2009
Essex Field Club	<i>Capsella bursa-pastoris</i>	flowering plant	Shepherd's-purse	Thorndon Country Park S: SW part	TQ6289	1	2002
Essex Field Club	<i>Carabus nemoralis</i>	insect - beetle (Coleoptera)		Thorndon Park Forest	TQ608912	1	1983
Essex Field Club	<i>Carabus violaceus</i>	insect - beetle (Coleoptera)	Violet Ground Beetle	Thorndon Park Forest	TQ608912	1	1983
Essex Field Club	<i>Caradrina clavipalpis</i>	insect - moth	Pale Mottled Willow	Thorndon Park,nr Brentwood	TQ605910	1	1974
Essex Field Club	<i>Caradrina clavipalpis</i>	insect - moth	Pale Mottled Willow	Ingrave,nr Brentwood	TQ623922	1	1960

Essex Field Club	<i>Caradrina clavipalpis</i>	insect - moth	Pale Mottled Willow	Thorndon Country Park, Brentwood	TQ605910	1	1973
Essex Field Club	<i>Caradrina morpheus</i>	insect - moth	Mottled Rustic	Thorndon Park, nr Brentwood	TQ605910	1	1974
Essex Field Club	<i>Caradrina morpheus</i>	insect - moth	Mottled Rustic	Thorndon Country Park, Brentwood	TQ605910	1	1973
Essex Field Club	<i>Carcina quercana</i>	insect - moth	a moth	Thorndon Country Park North, Little Warley Common (mixed wood)	TQ605912	1	2010
Essex Field Club	<i>Cardamine bulbifera</i>	flowering plant	Coralroot	Brentwood C.P., Warley Place, Great Warley.	TQ5891	1	2012
Essex Field Club	<i>Cardamine flexuosa</i>	flowering plant	Wavy Bitter-cress	Brentwood, Clement's Wood & housing estate	TQ5892	1	2013
Essex Field Club	<i>Cardamine flexuosa</i>	flowering plant	Wavy Bitter-cress	Brentwood Central	TQ5993	1	2009
Essex Field Club	<i>Cardamine flexuosa</i>	flowering plant	Wavy Bitter-cress	Brentwood C.P., Great Warley, Warley Place	TQ5890	1	2014
Essex Field Club	<i>Cardamine flexuosa</i>	flowering plant	Wavy Bitter-cress	Thorndon Country Park S: N part	TQ6290	1	2010
Essex Field Club	<i>Cardamine flexuosa</i>	flowering plant	Wavy Bitter-cress	Brentwood, Thorndon Park	TQ6191	1	1983
Essex Field Club	<i>Cardamine flexuosa</i>	flowering plant	Wavy Bitter-cress	Brentwood, Childerditch Pond	TQ6189	1	1976
Essex Field Club	<i>Cardamine flexuosa</i>	flowering plant	Wavy Bitter-cress	Brentwood C.P., Warley Place, Great Warley.	TQ5891	1	2014
Essex Field Club	<i>Cardamine flexuosa</i>	flowering plant	Wavy Bitter-cress	Holdens Wood	TQ591911	1	1981
Essex Field Club	<i>Cardamine hirsuta</i>	flowering plant	Hairy Bitter-cress	Childerditch industrial estate (Centre TQ608896)	TQ6089	1	2015
Essex Field Club	<i>Cardamine hirsuta</i>	flowering plant	Hairy Bitter-cress	Brentwood: Hole Farm and St Mary the Virgin	TQ5889	1	2014
Essex Field Club	<i>Cardamine hirsuta</i>	flowering plant	Hairy Bitter-cress	Brentwood Central	TQ5993	1	2009
Essex Field Club	<i>Cardamine hirsuta</i>	flowering plant	Hairy Bitter-cress	Great Warley, St Mary the Virgin churchyard	TQ5889	1	1983
Essex Field Club	<i>Cardamine hirsuta</i>	flowering plant	Hairy Bitter-cress	Brentwood: Little Warley Hall Lane and Childerditch	TQ6089	1	2015
Essex Field Club	<i>Cardamine hirsuta</i>	flowering plant	Hairy Bitter-cress	Brentwood: Great Warley	TQ5890	1	2014
Essex Field Club	<i>Cardamine hirsuta</i>	flowering plant	Hairy Bitter-cress	Brentwood C.P., Great Warley, Warley Place	TQ5890	1	2014
Essex Field Club	<i>Cardamine impatiens</i>	flowering plant	Narrow-leaved Bitter-cress	Brentwood C.P., Warley Place, Great Warley.	TQ5891	1	2014
Essex Field Club	<i>Cardamine pratensis</i>	flowering plant	Cuckooflower	Brentwood: Hole Farm and St Mary the Virgin	TQ5889	1	2014
Essex Field Club	<i>Cardamine pratensis</i>	flowering plant	Cuckooflower	Brentwood Central	TQ5993	1	2010
Essex Field Club	<i>Cardamine pratensis</i>	flowering plant	Cuckooflower	Brentwood C.P., Great Warley, Warley Place	TQ5890	1	2015
Essex Field Club	<i>Cardamine pratensis</i>	flowering plant	Cuckooflower	Brentwood: Little Warley Hall Lane and Childerditch	TQ6089	1	2015

Essex Field Club	<i>Cardamine pratensis</i>	flowering plant	Cuckooflower	Brentwood, Childerditch Pond	TQ6189	1	1976
Essex Field Club	<i>Cardamine pratensis</i>	flowering plant	Cuckooflower	Brentwood C.P., Warley Place, Great Warley.	TQ5891	1	2014
Essex Field Club	<i>Cardamine pratensis</i>	flowering plant	Cuckooflower	Thorndon Country Park S: N part	TQ6290	1	2010
Essex Birdwatching Society	<i>Carduelis cabaret</i>	bird	Lesser Redpoll	Thorndon CP (North)	TQ6091	2	2013
Essex Field Club	<i>Carduus crispus</i>	flowering plant	Wetted Thistle	Brentwood C.P., Great Warley, Warley Place	TQ5890	1	2014
Essex Field Club	<i>Carduus tenuiflorus</i>	flowering plant	Slender Thistle	Brentwood: Little Warley Hall Lane and Childerditch	TQ6089	1	2015
Essex Field Club	<i>Carex acutiformis</i>	flowering plant	Lesser Pond-sedge	Shenfield Common pond	TQ6093	1	2003
Essex Field Club	<i>Carex divulsa subsp. divulsa</i>	flowering plant	Grey Sedge	Thorndon Country Park S: N part	TQ6290	1	2010
Essex Field Club	<i>Carex divulsa subsp. divulsa</i>	flowering plant	Grey Sedge	Brentwood: Little Warley Hall Lane and Childerditch	TQ6089	1	2015
Essex Field Club	<i>Carex divulsa subsp. divulsa</i>	flowering plant	Grey Sedge	Thorndon Country Park S: SW part	TQ6289	1	2002
Essex Field Club	<i>Carex divulsa subsp. divulsa</i>	flowering plant	Grey Sedge	Childerditch	TQ6190	1	1996
Essex Field Club	<i>Carex divulsa subsp. divulsa</i>	flowering plant	Grey Sedge	Brentwood: Hole Farm and St Mary the Virgin	TQ5889	1	2014
Essex Field Club	<i>Carex flacca</i>	flowering plant	Glaucous Sedge	Jury Hill	TQ6189	1	2002
Essex Field Club	<i>Carex hirta</i>	flowering plant	Hairy Sedge	Thorndon Country Park S: SW part	TQ6289	1	2010
Essex Field Club	<i>Carex hirta</i>	flowering plant	Hairy Sedge	Childerditch	TQ6190	1	1996
Essex Field Club	<i>Carex hirta</i>	flowering plant	Hairy Sedge	Thorndon Country Park S: N part	TQ6290	1	2010
Essex Field Club	<i>Carex laevigata</i>	flowering plant	Smooth-stalked Sedge	Holdens Wood	TQ591911	1	1981
Essex Field Club	<i>Carex otrubae</i>	flowering plant	False Fox-sedge	Brentwood, Thorndon Park	TQ6191	1	1979
Essex Field Club	<i>Carex otrubae</i>	flowering plant	False Fox-sedge	Childerditch industrial estate (Centre TQ608896)	TQ6089	1	2015
Essex Field Club	<i>Carex otrubae</i>	flowering plant	False Fox-sedge	Brentwood: Hole Farm and St Mary the Virgin	TQ5889	1	2014
Essex Field Club	<i>Carex otrubae</i>	flowering plant	False Fox-sedge	Thorndon Country Park S: SW part	TQ6289	1	2002
Essex Field Club	<i>Carex otrubae</i>	flowering plant	False Fox-sedge	Brentwood: Little Warley Hall Lane and Childerditch	TQ6089	1	2015
Essex Field Club	<i>Carex pendula</i>	flowering plant	Pendulous Sedge	Brentwood, Clement's Wood & housing estate	TQ5892	1	2013
Essex Field Club	<i>Carex pendula</i>	flowering plant	Pendulous Sedge	Thorndon Country Park S: SW part	TQ6289	1	2002
Essex Field Club	<i>Carex pendula</i>	flowering plant	Pendulous Sedge	Brentwood Central	TQ5993	1	2009

Essex Field Club	<i>Carex pendula</i>	flowering plant	Pendulous Sedge	Holdens Wood	TQ591911	1	1981
Essex Field Club	<i>Carex pendula</i>	flowering plant	Pendulous Sedge	Brentwood C.P., Great Warley, Warley Place	TQ5890	1	2014
Essex Field Club	<i>Carex pendula</i>	flowering plant	Pendulous Sedge	Brentwood: Little Warley Hall Lane and Childerditch	TQ6089	1	2015
Essex Field Club	<i>Carex pendula</i>	flowering plant	Pendulous Sedge	Brentwood: Herongate Golf Course	TQ6290	1	2010
Essex Field Club	<i>Carex pendula</i>	flowering plant	Pendulous Sedge	Brentwood, Clement's Wood & housing estate	TQ5891	1	2013
Essex Field Club	<i>Carex pendula</i>	flowering plant	Pendulous Sedge	Thorndon Country Park S: N part	TQ6290	1	2010
Essex Field Club	<i>Carex pendula</i>	flowering plant	Pendulous Sedge	Brentwood C.P., Warley Place, Great Warley.	TQ5891	1	2014
Essex Field Club	<i>Carex pendula</i>	flowering plant	Pendulous Sedge	Childerditch industrial estate (Centre TQ608896)	TQ6089	1	2015
Essex Field Club	<i>Carex pendula</i>	flowering plant	Pendulous Sedge	Brentwood: Hole Farm and St Mary the Virgin	TQ5889	1	2014
Essex Field Club	<i>Carex pseudocyperus</i>	flowering plant	Cyperus Sedge	Holdens Wood	TQ591911	1	1981
Essex Field Club	<i>Carex pseudocyperus</i>	flowering plant	Cyperus Sedge	Childerditch	TQ6190	1	1996
Essex Field Club	<i>Carex pseudocyperus</i>	flowering plant	Cyperus Sedge	Thorndon Country Park S: SW part	TQ6289	1	2002
Essex Field Club	<i>Carex pseudocyperus</i>	flowering plant	Cyperus Sedge	Donkey Lane Plantation	TQ5992	1	2010
Essex Field Club	<i>Carex remota</i>	flowering plant	Remote Sedge	Childerditch	TQ6190	1	1996
Essex Field Club	<i>Carex remota</i>	flowering plant	Remote Sedge	Brentwood, Clement's Wood & housing estate	TQ5892	1	2013
Essex Field Club	<i>Carex remota</i>	flowering plant	Remote Sedge	Brentwood C.P., Great Warley, Warley Place	TQ5890	1	2014
Essex Field Club	<i>Carex remota</i>	flowering plant	Remote Sedge	Holdens Wood	TQ591911	1	1981
Essex Field Club	<i>Carex remota</i>	flowering plant	Remote Sedge	Brentwood: Herongate Golf Course	TQ6290	1	2010
Essex Field Club	<i>Carex remota</i>	flowering plant	Remote Sedge	Brentwood C.P., Warley Place, Great Warley.	TQ5891	1	2014
Essex Field Club	<i>Carex remota</i>	flowering plant	Remote Sedge	Thorndon Country Park S: N part	TQ6290	1	2010
Essex Field Club	<i>Carex rostrata</i>	flowering plant	Bottle Sedge	Brentwood Central	TQ5993	1	2009
Essex Field Club	<i>Carex spicata</i>	flowering plant	Spiked Sedge	Brentwood: Little Warley Hall Lane and Childerditch	TQ6089	1	2015
Essex Field Club	<i>Carex spicata</i>	flowering plant	Spiked Sedge	Thorndon Country Park S: SW part	TQ6289	1	2010
Essex Field Club	<i>Carex spicata</i>	flowering plant	Spiked Sedge	Brentwood: Hole Farm and St Mary the Virgin	TQ5889	1	2014
Essex Field Club	<i>Carex sylvatica</i>	flowering plant	Wood-sedge	Brentwood C.P., Warley Place, Great Warley.	TQ5891	1	2014

Essex Field Club	<i>Carex sylvatica</i>	flowering plant	Wood-sedge	Thorndon Country Park S: SW part	TQ6289	1	2010
Essex Field Club	<i>Carex sylvatica</i>	flowering plant	Wood-sedge	Brentwood Central	TQ5993	1	2009
Essex Field Club	<i>Carex sylvatica</i>	flowering plant	Wood-sedge	Thorndon Country Park S: N part	TQ6290	1	2010
Essex Field Club	<i>Carpatolechia notatella</i>	insect - moth	a moth	Warley area	TQ5992	1	1965
Essex Field Club	<i>Carpatolechia proximella</i>	insect - moth	a moth	Thorndon Country Park North, Little Warley Common (mixed wood)	TQ605912	1	2010
Essex Field Club	<i>Carpatolechia proximella</i>	insect - moth	a moth	Thorndon Park Forest	TQ608912	1	1984
Essex Field Club	<i>Carpelimus corticinus</i>	insect - beetle (Coleoptera)		Thorndon Park	TQ6190	1	1987
Essex Field Club	<i>Carpinus betulus</i>	flowering plant	Hornbeam	Brentwood C.P., Warley Place, Great Warley.	TQ5891	1	2014
Essex Field Club	<i>Carpinus betulus</i>	flowering plant	Hornbeam	Brentwood: Little Warley Hall Lane and Childerditch	TQ6089	1	2015
Essex Field Club	<i>Carpinus betulus</i>	flowering plant	Hornbeam	Brentwood: Herongate Golf Course	TQ6290	1	2010
Essex Field Club	<i>Carpinus betulus</i>	flowering plant	Hornbeam	Brentwood, Clement's Wood & housing estate	TQ5892	1	2013
Essex Field Club	<i>Carpinus betulus</i>	flowering plant	Hornbeam	Thorndon Country Park S: SW part	TQ6289	1	2010
Essex Field Club	<i>Carpinus betulus</i>	flowering plant	Hornbeam	Brentwood Central	TQ5993	1	2009
Essex Field Club	<i>Carpinus betulus</i>	flowering plant	Hornbeam	Childerditch	TQ6190	1	1996
Essex Field Club	<i>Carpinus betulus</i>	flowering plant	Hornbeam	Brentwood C.P., Great Warley, Warley Place	TQ5890	1	2014
Essex Field Club	<i>Carpinus betulus</i>	flowering plant	Hornbeam	Brentwood: Hole Farm and St Mary the Virgin	TQ5889	1	2014
Essex Field Club	<i>Carpinus betulus</i>	flowering plant	Hornbeam	Brentwood. Ingrave, Highfield Wood	TQ6292	1	2015
Essex Field Club	<i>Carpinus betulus</i>	flowering plant	Hornbeam	Brentwood, Clement's Wood & housing estate	TQ5891	1	2013
Essex Field Club	<i>Carpinus betulus</i>	flowering plant	Hornbeam	Thorndon Country Park S: N part	TQ6290	1	2010
Essex Field Club	<i>Cartodere bifasciata</i>	insect - beetle (Coleoptera)		Thorndon Park, Childerditch	TQ613904	2	1984
Essex Field Club	<i>Cartodere bifasciata</i>	insect - beetle (Coleoptera)		Thorndon Park Forest	TQ608912	3	1984
Essex Field Club	<i>Cartodere nodifer</i>	insect - beetle (Coleoptera)		Thorndon Park Forest	TQ608912	1	1983
Essex Field Club	<i>Cartodere nodifer</i>	insect - beetle (Coleoptera)		Thorndon Park	TQ6190	1	1987

Essex Field Club	<i>Cassida vibex</i>	insect - beetle (Coleoptera)		Thorndon Park	TQ6190	1	1987
Essex Field Club	<i>Castanea sativa</i>	flowering plant	Sweet Chestnut	Brentwood C.P., Great Warley, Warley Place	TQ5890	1	2014
Essex Field Club	<i>Castanea sativa</i>	flowering plant	Sweet Chestnut	Thorndon Country Park S: N part	TQ6290	1	2010
Essex Field Club	<i>Castanea sativa</i>	flowering plant	Sweet Chestnut	Brentwood: Little Warley Hall Lane and Childerditch	TQ6089	1	2015
Essex Field Club	<i>Castanea sativa</i>	flowering plant	Sweet Chestnut	Brentwood, Clement's Wood & housing estate	TQ5891	1	2013
Essex Field Club	<i>Castanea sativa</i>	flowering plant	Sweet Chestnut	Brentwood C.P., Warley Place, Great Warley.	TQ5891	1	2014
Essex Field Club	<i>Castanea sativa</i>	flowering plant	Sweet Chestnut	Hampden Wood	TQ5992	1	2010
Essex Field Club	<i>Castanea sativa</i>	flowering plant	Sweet Chestnut	Brentwood: Hole Farm and St Mary the Virgin	TQ5889	1	2014
Essex Field Club	<i>Castanea sativa</i>	flowering plant	Sweet Chestnut	Brentwood Central	TQ5993	1	2010
Essex Field Club	<i>Catapodium rigidum</i>	flowering plant	Fern-grass	Brentwood Central	TQ5993	1	2009
Essex Field Club	<i>Catapodium rigidum</i>	flowering plant	Fern-grass	Childerditch industrial estate (Centre TQ608896)	TQ6089	1	2015
Essex Field Club	<i>Catarhoe rubidata</i>	insect - moth	Ruddy Carpet	Thorndon Country Park, Brentwood	TQ605910	1	1973
Essex Field Club	<i>Catarhoe rubidata</i>	insect - moth	Ruddy Carpet	Thorndon Park, nr Brentwood	TQ605910	1	1974
Essex Field Club	<i>Catocala nupta</i>	insect - moth	Red Underwing	Thorndon Park, nr Brentwood	TQ605910	1	1974
Essex Field Club	<i>Catocala nupta</i>	insect - moth	Red Underwing	Ingrave, nr Brentwood	TQ623922	1	1960
Essex Field Club	<i>Catocala nupta</i>	insect - moth	Red Underwing	Thorndon Country Park, Brentwood	TQ605910	1	1973
Essex Field Club	<i>Catops fuliginosus</i>	insect - beetle (Coleoptera)		Thorndon Park	TQ6190	1	1987
Essex Field Club	<i>Catops morio</i>	insect - beetle (Coleoptera)		Thorndon Park	TQ6190	1	1987
Essex Field Club	<i>Catops nigricans</i>	insect - beetle (Coleoptera)		Thorndon Park	TQ6190	1	1987
Essex Field Club	<i>Catops nigrita</i>	insect - beetle (Coleoptera)		Thorndon Park	TQ6190	1	1987
Essex Field Club	<i>Catoptria falsella</i>	insect - moth	a moth	Thorndon Country Park North, Little Warley Common (mixed wood)	TQ605912	1	2010
Essex Field Club	<i>Cedrus atlantica f. glaucissima</i>	conifer	Atlas Cedar	Brentwood: Great Warley	TQ5890	1	2014
Essex Field Club	<i>Cedrus atlantica f. glaucissima</i>	conifer	Atlas Cedar	Brentwood C.P., Warley Place, Great Warley.	TQ5891	1	2015
Essex Field Club	<i>Celastrina argiolus</i>	insect - butterfly	Holly Blue	Thorndon CP: Childerditch Common	TQ609906	2	2011

Essex Field Club	<i>Celastrina argiolus</i>	insect - butterfly	Holly Blue	Great Warley	TQ589917	4	2013
Essex Field Club	<i>Celastrina argiolus</i>	insect - butterfly	Holly Blue	Ingrave: garden	TQ626917	3	1996
Essex Field Club	<i>Celastrina argiolus</i>	insect - butterfly	Holly Blue	Warley / West Brentwood	TQ59W	1	1999
Essex Field Club	<i>Celastrina argiolus</i>	insect - butterfly	Holly Blue	32 Kings Chase, Brentwood, Essex CM14 4LE	TQ5993	2	1992
Essex Field Club	<i>Celastrina argiolus</i>	insect - butterfly	Holly Blue	Thorndon CP	TQ6190	1	1990
Essex Field Club	<i>Celastrina argiolus</i>	insect - butterfly	Holly Blue	Great Warley	TQ588915	2	2012
Essex Field Club	<i>Celastrina argiolus</i>	insect - butterfly	Holly Blue	Hutton	TQ6293	15	2015
Essex Field Club	<i>Celastrina argiolus</i>	insect - butterfly	Holly Blue	Thorndon CP: South	TQ69F	1	1990
Essex Field Club	<i>Celastrina argiolus</i>	insect - butterfly	Holly Blue	Thorndon CP	TQ6090	1	1996
Essex Field Club	<i>Celastrina argiolus</i>	insect - butterfly	Holly Blue	Childerditch, Brentwood	TQ6189	1	1998
Essex Field Club	<i>Celastrina argiolus</i>	insect - butterfly	Holly Blue	Great Warley: Dark Lane	TQ582912	1	2015
Essex Field Club	<i>Celastrina argiolus</i>	insect - butterfly	Holly Blue	Thorndon CP: North	TQ6190	1	1991
Essex Field Club	<i>Celastrina argiolus</i>	insect - butterfly	Holly Blue	St Faith's Park, Brentwood	TQ585938	1	2015
Essex Field Club	<i>Celastrina argiolus</i>	insect - butterfly	Holly Blue	Warley Place EWT	TQ59V	1	1990
Essex Field Club	<i>Celastrina argiolus</i>	insect - butterfly	Holly Blue	Brentwood: CM14 4JU	TQ591934	3	2015
Essex Field Club	<i>Celastrina argiolus</i>	insect - butterfly	Holly Blue	Thorndon CP: Childerditch Ponds	TQ613905	8	1985
Essex Field Club	<i>Celastrina argiolus</i>	insect - butterfly	Holly Blue	Great Warley	TQ59V	1	2000
Essex Field Club	<i>Celastrina argiolus</i>	insect - butterfly	Holly Blue	North Ockendon	TQ58Z	1	1999
Essex Field Club	<i>Celastrina argiolus</i>	insect - butterfly	Holly Blue	Warley Country Park	TQ5892	1	2014
Essex Field Club	<i>Celastrina argiolus</i>	insect - butterfly	Holly Blue	5 Eleanor Way, Brentwood, Essex CM14	TQ6092	2	1993
Essex Field Club	<i>Celastrina argiolus</i>	insect - butterfly	Holly Blue	Thorndon CP	TQ69A	1	1995
Essex Field Club	<i>Celastrina argiolus</i>	insect - butterfly	Holly Blue	Great Warley	TQ5891	1	2015
Essex Field Club	<i>Celastrina argiolus</i>	insect - butterfly	Holly Blue	Hutton Mount: CM13 2LA	TQ612939	1	2013
Essex Field Club	<i>Celastrina argiolus</i>	insect - butterfly	Holly Blue	Thorndon CP: The Old Park	TQ621907	1	2013
Essex Field Club	<i>Celastrina argiolus</i>	insect - butterfly	Holly Blue	17 North Road Avenue, Brentwood, Essex CM14 4XQ	TQ5893	6	1992
Essex Field Club	<i>Celastrina argiolus</i>	insect - butterfly	Holly Blue	Thorndon CP	TQ610905	1	2010
Essex Field Club	<i>Celastrina argiolus</i>	insect - butterfly	Holly Blue	Great Warley	TQ585913	1	2012
Essex Field Club	<i>Celastrina argiolus</i>	insect - butterfly	Holly Blue	Hutton	TQ6193	1	1990
Essex Field Club	<i>Celastrina argiolus</i>	insect - butterfly	Holly Blue	Thorndon CP: South	TQ6289	1	1990
Essex Field Club	<i>Celastrina argiolus</i>	insect - butterfly	Holly Blue	St. Faith's, Brentwood	TQ585939	1	2013
Essex Field Club	<i>Celastrina argiolus</i>	insect - butterfly	Holly Blue	Warley: West Brentwood Area	TQ59W	2	2001
Essex Field Club	<i>Celastrina argiolus</i>	insect - butterfly	Holly Blue	Brentwood: Sainsburys	TQ594939	1	2015
Essex Field Club	<i>Celastrina argiolus</i>	insect - butterfly	Holly Blue	Great Warley Area	TQ59V	4	1999
Essex Field Club	<i>Celastrina argiolus</i>	insect - butterfly	Holly Blue	Thorndon CP: Jury Hill	TQ618893	1	2013
Essex Field Club	<i>Celastrina argiolus</i>	insect - butterfly	Holly Blue	Red Roofs,, Hook End Road, Hook End, Brentwood, Essex CM15 0HB	TQ6292	11	1992
Essex Field Club	<i>Celastrina argiolus</i>	insect - butterfly	Holly Blue	Warley CP	TQ584921	1	2010
Essex Field Club	<i>Celastrina argiolus</i>	insect - butterfly	Holly Blue	Brentwood	TQ591934	1	2011

Essex Field Club	<i>Celypha lacunana</i>	insect - moth	a moth	Thorndon CP: Jury Hill	TQ618892	1	2014
Essex Field Club	<i>Celypha lacunana</i>	insect - moth	a moth	Thorndon Country Park North, Little Warley Common (mixed wood)	TQ605912	1	2010
Essex Field Club	<i>Celypha lacunana</i>	insect - moth	a moth	Little Warley Common	TQ604905	1	2014
Essex Field Club	<i>Celypha lacunana</i>	insect - moth	a moth	Thorndon CP: Childerditch Common	TQ609907	1	2014
Essex Field Club	<i>Celypha lacunana</i>	insect - moth	a moth	Thorndon Country Park North	TQ605913	1	2009
Essex Field Club	<i>Centaurea debeauxii</i>	flowering plant	Chalk Knapweed	Brentwood: Little Warley Hall Lane and Childerditch	TQ6089	1	2015
Essex Field Club	<i>Centaurea nigra</i>	flowering plant	Common Knapweed	Warley Hospital	TQ5992	1	2010
Essex Field Club	<i>Centaurea nigra</i>	flowering plant	Common Knapweed	Thorndon Country Park S: N part	TQ6290	1	2010
Essex Field Club	<i>Centaurea nigra</i>	flowering plant	Common Knapweed	Childerditch	TQ6190	1	1996
Essex Field Club	<i>Centaurea nigra</i>	flowering plant	Common Knapweed	Thorndon Country Park S: SW part	TQ6289	1	2010
Essex Field Club	<i>Centaurea nigra</i>	flowering plant	Common Knapweed	Jury Hill	TQ6189	1	2002
Essex Field Club	<i>Centaurea nigra</i>	flowering plant	Common Knapweed	Brentwood Central	TQ5993	1	2009
Essex Field Club	<i>Centaurea nigra agg.</i>	flowering plant		Brentwood: Hole Farm and St Mary the Virgin	TQ5889	1	2014
Essex Field Club	<i>Centaurea nigra agg.</i>	flowering plant		Great Warley, St Mary the Virgin churchyard	TQ5889	1	1983
Essex Field Club	<i>Centaurea nigra agg.</i>	flowering plant		Brentwood: Great Warley	TQ5890	1	2014
Essex Field Club	<i>Centranthus ruber</i>	flowering plant	Red Valerian	Childerditch industrial estate (Centre TQ608896)	TQ6089	1	2015
Essex Field Club	<i>Centranthus ruber</i>	flowering plant	Red Valerian	Brentwood Central	TQ5993	1	2009
Essex Field Club	<i>Centromerita bicolor</i>	spider (Araneae)		Thorndon Park North	TQ611906	2	1988
Essex Field Club	<i>Centromerita bicolor</i>	spider (Araneae)		Thorndon Park North	TQ605907	5	1987
Essex Field Club	<i>Centromerita concinna</i>	spider (Araneae)		Thorndon Park North	TQ605907	2	1987
Essex Field Club	<i>Centromerus dilutus</i>	spider (Araneae)		Thorndon Park North	TQ609908	1	1987
Essex Field Club	<i>Centromerus dilutus</i>	spider (Araneae)		Thorndon Park North, Childerditch Wood	TQ612906	1	1989
Essex Field Club	<i>Centromerus dilutus</i>	spider (Araneae)		Thorndon Park North (DECID WOODS)	TQ609909	1	1987
Essex Field Club	<i>Centromerus dilutus</i>	spider (Araneae)		Thorndon Park North	TQ609909	1	1987
Essex Field Club	<i>Centromerus dilutus</i>	spider (Araneae)		Thorndon Park North, Childerditch Wood	TQ612906	1	1989
Essex Field Club	<i>Centromerus dilutus</i>	spider (Araneae)		Thorndon Park North (DECID WOODS)	TQ609908	1	1987
Essex Field Club	<i>Centromerus sylvaticus</i>	spider (Araneae)		Thorndon Park North, Childerditch Wood	TQ612906	1	1989
Essex Field Club	<i>Centromerus sylvaticus</i>	spider (Araneae)		Thorndon Park North	TQ610907	2	1986



Essex Field Club	<i>Centromerus sylvaticus</i>	spider (Araneae)		Thorndon Park North, Childerditch Wood	TQ612906	1	1989
Essex Field Club	<i>Centromerus sylvaticus</i>	spider (Araneae)		Thorndon Park North	TQ616914	2	1987
Essex Field Club	<i>Centromerus sylvaticus</i>	spider (Araneae)		Thorndon Park North	TQ605907	5	1987
Essex Field Club	<i>Cephalozia bicuspidata</i>	liverwort	Two-horned Pincerwort	Great Warley, Holdens Wood (east)	TQ594907	1	1984
Essex Field Club	<i>Cephalozia bicuspidata</i>	liverwort	Two-horned Pincerwort	Brentwood, Thrift Wood	TQ6193	1	1986
Essex Field Club	<i>Cephalozia bicuspidata</i>	liverwort	Two-horned Pincerwort	Brentwood, Kent's Wood	TQ6091	1	1995
Essex Field Club	<i>Cephalozia bicuspidata</i>	liverwort	Two-horned Pincerwort	Little Warley, Scrub Hill	TQ6091	1	1979
Essex Field Club	<i>Cephalozia bicuspidata</i>	liverwort	Two-horned Pincerwort	Great Warley, Holdens Wood (east)	TQ594911	1	1984
Essex Field Club	<i>Cephalozia bicuspidata</i>	liverwort	Two-horned Pincerwort	Great Warley, Holdens Wood	TQ5990	1	1986
Essex Field Club	<i>Cephalozia bicuspidata</i>	liverwort	Two-horned Pincerwort	Brentwood, Thorndon Park North	TQ6091	2	2014
Essex Field Club	<i>Cephalozia bicuspidata</i>	liverwort	Two-horned Pincerwort	Brentwood, Hart's Wood	TQ6092	1	1990
Essex Field Club	<i>Cephalozia bicuspidata</i>	liverwort	Two-horned Pincerwort	Little Warley Common, bridge over stream	TQ602912	1	1973
Essex Field Club	<i>Cephaloziella divaricata</i>	liverwort	Common Threadwort	Little Warley Common	TQ605906	2	1986
Essex Field Club	<i>Cephaloziella divaricata</i>	liverwort	Common Threadwort	Ingrave Church	TQ623920	1	1991
Essex Field Club	<i>Cephennium gallicum</i>	insect - beetle (Coleoptera)		Thorndon Park, Childerditch	TQ613904	1	1983
Essex Field Club	<i>Ceramica pisi</i>	insect - moth	Broom Moth	Thorndon Park, nr Brentwood	TQ605910	1	1974
Essex Field Club	<i>Ceramica pisi</i>	insect - moth	Broom Moth	Ingrave, nr Brentwood	TQ623922	1	1960
Essex Field Club	<i>Ceramica pisi</i>	insect - moth	Broom Moth	Thorndon Country Park, Brentwood	TQ605910	1	1973
Essex Field Club	<i>Cerapteryx graminis</i>	insect - moth	Antler Moth	Thorndon Park, Childerditch Street	TQ614903	1	1974
Essex Field Club	<i>Cerapteryx graminis</i>	insect - moth	Antler Moth	Ingrave, nr Brentwood	TQ623922	1	1960
Essex Field Club	<i>Cerapteryx graminis</i>	insect - moth	Antler Moth	Thorndon Park, nr Brentwood	TQ605910	1	1974
Essex Field Club	<i>Cerapteryx graminis</i>	insect - moth	Antler Moth	Thorndon Country Park, Brentwood	TQ605910	1	1973
Essex Field Club	<i>Cerastis rubricosa</i>	insect - moth	Red Chestnut	Thorndon Park, Childerditch Street	TQ614903	1	1974
Essex Field Club	<i>Cerastis rubricosa</i>	insect - moth	Red Chestnut	Ingrave, nr Brentwood	TQ623922	1	1960
Essex Field Club	<i>Cerastis rubricosa</i>	insect - moth	Red Chestnut	Thorndon Park, nr Brentwood	TQ605910	2	1974
Essex Field Club	<i>Cerastis rubricosa</i>	insect - moth	Red Chestnut	Thorndon Country Park, Brentwood	TQ605910	1	1973
Essex Field Club	<i>Cerastium fontanum</i>	flowering plant	Common Mouse-ear	Chindits :Lane area	TQ5992	1	2010
Essex Field Club	<i>Cerastium fontanum</i>	flowering plant	Common Mouse-ear	Brentwood, Clement's Wood & housing estate	TQ5892	1	2013

Essex Field Club	<i>Cerastium fontanum</i>	flowering plant	Common Mouse-ear	Brentwood C.P., Warley Place, Great Warley.	TQ5891	1	2014
Essex Field Club	<i>Cerastium fontanum</i>	flowering plant	Common Mouse-ear	Great Warley, St Mary the Virgin churchyard	TQ5889	1	1983
Essex Field Club	<i>Cerastium fontanum</i>	flowering plant	Common Mouse-ear	Childerditch	TQ6190	1	1996
Essex Field Club	<i>Cerastium fontanum</i>	flowering plant	Common Mouse-ear	Brentwood Central	TQ5993	1	2009
Essex Field Club	<i>Cerastium fontanum</i>	flowering plant	Common Mouse-ear	Brentwood C.P., Great Warley, Warley Place	TQ5890	1	2014
Essex Field Club	<i>Cerastium fontanum subsp. vulgare</i>	flowering plant	Common Mouse-ear	Brentwood: Great Warley	TQ5890	1	2014
Essex Field Club	<i>Cerastium fontanum subsp. vulgare</i>	flowering plant	Common Mouse-ear	Thorndon Country Park S: N part	TQ6290	1	2010
Essex Field Club	<i>Cerastium fontanum subsp. vulgare</i>	flowering plant	Common Mouse-ear	Childerditch industrial estate (Centre TQ608896)	TQ6089	1	2015
Essex Field Club	<i>Cerastium fontanum subsp. vulgare</i>	flowering plant	Common Mouse-ear	Brentwood: Hole Farm and St Mary the Virgin	TQ5889	1	2014
Essex Field Club	<i>Cerastium fontanum subsp. vulgare</i>	flowering plant	Common Mouse-ear	Thorndon Country Park S: SW part	TQ6289	1	2010
Essex Field Club	<i>Cerastium fontanum subsp. vulgare</i>	flowering plant	Common Mouse-ear	Jury Hill	TQ6189	1	2002
Essex Field Club	<i>Cerastium fontanum subsp. vulgare</i>	flowering plant	Common Mouse-ear	Brentwood: Little Warley Hall Lane and Childerditch	TQ6089	1	2015
Essex Field Club	<i>Cerastium glomeratum</i>	flowering plant	Sticky Mouse-ear	Brentwood C.P., Great Warley, Warley Place	TQ5890	1	2014
Essex Field Club	<i>Cerastium glomeratum</i>	flowering plant	Sticky Mouse-ear	Thorndon Country Park S: N part	TQ6290	1	2010
Essex Field Club	<i>Cerastium glomeratum</i>	flowering plant	Sticky Mouse-ear	Brentwood: Little Warley Hall Lane and Childerditch	TQ6089	1	2015
Essex Field Club	<i>Cerastium glomeratum</i>	flowering plant	Sticky Mouse-ear	Brentwood Central	TQ5993	1	2009
Essex Field Club	<i>Cerastium glomeratum</i>	flowering plant	Sticky Mouse-ear	Thorndon Country Park S: SW part	TQ6289	1	2010
Essex Field Club	<i>Cerastium glomeratum</i>	flowering plant	Sticky Mouse-ear	Childerditch industrial estate (Centre TQ608896)	TQ6089	1	2015
Essex Field Club	<i>Cerastium glomeratum</i>	flowering plant	Sticky Mouse-ear	Brentwood: Hole Farm and St Mary the Virgin	TQ5889	1	2014
Essex Field Club	<i>Cerastium tomentosum</i>	flowering plant	Snow-in-summer	Brentwood: Little Warley Hall Lane and Childerditch	TQ6089	1	2015
Essex Field Club	<i>Ceratapion onopordi</i>	insect - beetle (Coleoptera)		Thorndon Park Forest	TQ608912	1	1984
Essex Field Club	<i>Ceratinopsis stativa</i>	spider (Araneae)		Thorndon Park North	TQ605907	5	1987
Essex Field Club	<i>Ceratodon purpureus</i>	moss	Redshank	Great Warley, Holdens Wood (east)	TQ594911	1	1984
Essex Field Club	<i>Ceratodon purpureus</i>	moss	Redshank	Little Wartley, Scrub Hill	TQ6091	1	1979

Essex Field Club	<i>Ceratodon purpureus</i>	moss	Redshank	Brentwood, Thrift Wood	TQ6193	1	1986
Essex Field Club	<i>Ceratodon purpureus</i>	moss	Redshank	Ingrave, Hall Wood	TQ6293	1	1988
Essex Field Club	<i>Ceratodon purpureus</i>	moss	Redshank	Brentwood, Thorndon Park North	TQ6091	1	2004
Essex Field Club	<i>Ceratodon purpureus</i>	moss	Redshank	Great Warley, Warley Place	TQ5891	1	2013
Essex Field Club	<i>Ceratodon purpureus</i>	moss	Redshank	Brentwood, Hart's Wood	TQ6092	1	1990
Essex Field Club	<i>Ceratodon purpureus</i>	moss	Redshank	Great Warley, Regimental Chapel	TQ592913	1	1986
Essex Field Club	<i>Ceratodon purpureus</i>	moss	Redshank	Thorndon Park Forest	TQ608912	1	1985
Essex Field Club	<i>Ceratodon purpureus</i>	moss	Redshank	Great Warley, Holdens Wood (east)	TQ594907	1	1984
Essex Field Club	<i>Ceratodon purpureus</i>	moss	Redshank	Little Warley Common	TQ605906	1	1984
Essex Field Club	<i>Ceratodon purpureus</i>	moss	Redshank	Brentwood, Thrift Wood	TQ6093	1	1986
Essex Field Club	<i>Ceratodon purpureus</i>	moss	Redshank	Ingrave Church	TQ623920	1	1991
Essex Field Club	<i>Ceratodon purpureus</i>	moss	Redshank	Brentwood, Kent's Wood	TQ6091	1	1995
Essex Field Club	<i>Ceratodon purpureus</i>	moss	Redshank	Great Warley, Warley Place	TQ5890	1	2013
Essex Field Club	<i>Ceratophyllum demersum</i>	flowering plant	Rigid Hornwort	Brentwood C.P., Warley Place, Great Warley.	TQ5891	1	2014
Essex Field Club	<i>Cercidia prominens</i>	spider (Araneae)		Thorndon Park North	TQ616913	2	1988
Essex Field Club	<i>Cercopis vulnerata</i>	insect - true bug (Hemiptera)		Thorndon Country Park North	TQ6289	1	1994
Essex Field Club	<i>Cercyon tristis</i>	insect - beetle (Coleoptera)		Thorndon Park	TQ6190	1	1987
Essex Field Club	<i>Cercyon unipunctatus</i>	insect - beetle (Coleoptera)		Thorndon Park, Childerditch	TQ613904	1	1983
Essex Field Club	<i>Ceriporiopsis pannocincta</i>	fungus		Thorndon Country Park S: SW part	TQ6289	1	2011
Essex Field Club	<i>Cerodontha denticornis</i>	insect - true fly (Diptera)		Warley Place	TQ583910	1	1990
Essex Field Club	<i>Cerodontha lateralis</i>	insect - true fly (Diptera)		Thorndon Park	TQ620915	1	1977
Essex Field Club	<i>Cerodontha luctuosa</i>	insect - true fly (Diptera)		Warley Place	TQ583910	1	1990
Essex Birdwatching Society	<i>Certhia familiaris</i>	bird	Eurasian Treecreeper	Thorndon CP North	TQ6091	9	2014
Essex Birdwatching Society	<i>Certhia familiaris</i>	bird	Eurasian Treecreeper	Thorndon CP (North)	TQ6091	3	2013
Essex Birdwatching Society	<i>Certhia familiaris</i>	bird	Eurasian Treecreeper	Mobile-TQ6091	TQ6091	1	2014
Essex Birdwatching Society	<i>Certhia familiaris</i>	bird	Eurasian Treecreeper	Warley Place EWT	TQ5890	4	2014
Essex Birdwatching Society	<i>Certhia familiaris</i>	bird	Eurasian Treecreeper	Thorndon CP South	TQ6290	9	2014

Essex Birdwatching Society	<i>Certhia familiaris</i>	bird	Eurasian Treecreeper	Thorndon CP (South)	TQ6290	4	2013
Essex Birdwatching Society	<i>Certhia familiaris</i>	bird	Eurasian Treecreeper	Thorndon Country Park North	TQ6091	1	2014
Essex Birdwatching Society	<i>Certhia familiaris</i>	bird	Eurasian Treecreeper	Essex, Hart's Wood and area	TQ6092	1	2014
Essex Birdwatching Society	<i>Certhia familiaris</i>	bird	Eurasian Treecreeper	Warley Place	TQ5890	2	2013
Essex Field Club	<i>Cerura vinula</i>	insect - moth	Puss Moth	Thorndon Country Park, Brentwood	TQ605910	1	1973
Essex Field Club	<i>Cerura vinula</i>	insect - moth	Puss Moth	Thorndon Park, nr Brentwood	TQ605910	1	1974
Essex Field Club	<i>Cerura vinula</i>	insect - moth	Puss Moth	Ingrave, nr Brentwood	TQ623922	1	1960
Essex Birdwatching Society	<i>Cettia cetti</i>	bird	Cetti's Warbler	Chafford Gorges NR (EWT) (TQ596790)	TQ596790	1	2014
Essex Field Club	<i>Ceutorhynchus pallidactylus</i>	insect - beetle (Coleoptera)	Cabbage Stem Weevil	Southfields Washlands LoWS (seasonally wet)	TQ622892	1	2011
Essex Field Club	<i>Ceutorhynchus pallidactylus</i>	insect - beetle (Coleoptera)	Cabbage Stem Weevil	Thorndon Park	TQ6190	1	1987
Essex Field Club	<i>Chaerophyllum temulum</i>	flowering plant	Rough Chervil	Childerditch	TQ6190	1	1996
Essex Field Club	<i>Chaerophyllum temulum</i>	flowering plant	Rough Chervil	Brentwood: Hole Farm and St Mary the Virgin	TQ5889	1	2014
Essex Field Club	<i>Chaerophyllum temulum</i>	flowering plant	Rough Chervil	Childerditch industrial estate (Centre TQ608896)	TQ6089	1	2015
Essex Field Club	<i>Chaerophyllum temulum</i>	flowering plant	Rough Chervil	Brentwood: Little Warley Hall Lane and Childerditch	TQ6089	1	2015
Essex Field Club	<i>Chaerophyllum temulum</i>	flowering plant	Rough Chervil	Thorndon Country Park S: SW part	TQ6289	1	2010
Essex Field Club	<i>Chaetocnema hortensis</i>	insect - beetle (Coleoptera)		Thorndon Park	TQ6190	1	1987
Essex Field Club	<i>Chalcosyrphus nemorum</i>	insect - true fly (Diptera)	a hoverfly	Thorndon Park	TQ6289	1	1994
Essex Field Club	<i>Chalcosyrphus nemorum</i>	insect - true fly (Diptera)	a hoverfly	Thorndon Park South, Mill Wood	TQ6289	1	1993
Essex Field Club	<i>Chalcosyrphus nemorum</i>	insect - true fly (Diptera)	a hoverfly	Thorndon Country Park, Mill Wood	TQ6289	4	1994
Essex Field Club	<i>Chamaecyparis lawsoniana</i>	conifer	Lawson's Cypress	Brentwood Central	TQ5993	1	2009
Essex Field Club	<i>Chamaecyparis lawsoniana</i>	conifer	Lawson's Cypress	Brentwood: Hole Farm and St Mary the Virgin	TQ5889	1	2014
Essex Field Club	<i>Chamaecyparis lawsoniana</i>	conifer	Lawson's Cypress	Brentwood: Little Warley Hall Lane and Childerditch	TQ6089	1	2015

Essex Field Club	<i>Chamaemyia polystigma</i>	insect - true fly (Diptera)		Thorndon Park	TQ620915	1	1977
Essex Field Club	<i>Chamerion angustifolium</i>	flowering plant	Rosebay Willowherb	Childerditch industrial estate (Centre TQ608896)	TQ6089	1	2015
Essex Field Club	<i>Chamerion angustifolium</i>	flowering plant	Rosebay Willowherb	Brentwood: Hole Farm and St Mary the Virgin	TQ5889	1	2014
Essex Field Club	<i>Chamerion angustifolium</i>	flowering plant	Rosebay Willowherb	Brentwood C.P., Warley Place, Great Warley.	TQ5891	1	2014
Essex Field Club	<i>Chamerion angustifolium</i>	flowering plant	Rosebay Willowherb	Warley Hospital	TQ5992	1	2010
Essex Field Club	<i>Chamerion angustifolium</i>	flowering plant	Rosebay Willowherb	Great Warley, St Mary the Virgin churchyard	TQ5889	1	1983
Essex Field Club	<i>Chamerion angustifolium</i>	flowering plant	Rosebay Willowherb	Brentwood: Little Warley Hall Lane and Childerditch	TQ6089	1	2015
Essex Field Club	<i>Chamerion angustifolium</i>	flowering plant	Rosebay Willowherb	Brentwood Central	TQ5993	1	2010
Essex Field Club	<i>Chamerion angustifolium</i>	flowering plant	Rosebay Willowherb	Brentwood C.P., Great Warley, Warley Place	TQ5890	1	2014
Essex Field Club	<i>Chamerion angustifolium</i>	flowering plant	Rosebay Willowherb	Thorndon Country Park S: N part	TQ6290	1	2010
Essex Field Club	<i>Chara virgata var. annulata</i>	stonewort		Brentwood, Childerditch Upper Pond	TQ6190	2	1991
Essex Field Club	<i>Chara vulgaris var. vulgaris</i>	stonewort	Common Stonewort	Brentwood, Ingrave	TQ6291	1	1850
Essex Field Club	<i>Charanyca trigrammica</i>	insect - moth	Treble Lines	Thorndon Country Park North	TQ605913	1	2009
Essex Field Club	<i>Charanyca trigrammica</i>	insect - moth	Treble Lines	Thorndon Park,nr Brentwood	TQ605910	1	1974
Essex Field Club	<i>Charanyca trigrammica</i>	insect - moth	Treble Lines	Thorndon Country Park North (mixed wood)	TQ605913	1	2010
Essex Field Club	<i>Charanyca trigrammica</i>	insect - moth	Treble Lines	Ingrave,nr Brentwood	TQ623922	1	1960
Essex Field Club	<i>Charanyca trigrammica</i>	insect - moth	Treble Lines	Thorndon Country Park,Brentwood	TQ605910	1	1973
Essex Field Club	<i>Cheilosia albitarsis sens. lat.</i>	insect - true fly (Diptera)	a hoverfly	Thorndon Park Forest	TQ608912	1	1987
Essex Field Club	<i>Cheilosia bergenstammi</i>	insect - true fly (Diptera)	a hoverfly	Thorndon Country Park, Mill Wood	TQ6289	1	1994
Essex Field Club	<i>Cheilosia illustrata</i>	insect - true fly (Diptera)	a hoverfly	Thorndon Country Park, Mill Wood	TQ6289	3	1994
Essex Field Club	<i>Cheilosia pagana</i>	insect - true fly (Diptera)	a hoverfly	Thorndon Park, Brentwood	TQ613905	1	1987
Essex Field Club	<i>Cheilosia pagana</i>	insect - true fly (Diptera)	a hoverfly	Thorndon Country Park	TQ6190	1	1987
Essex Field Club	<i>Cheilosia pagana</i>	insect - true fly (Diptera)	a hoverfly	Thorndon Country Park, Mill Wood	TQ6289	2	1994

Essex Field Club	<i>Cheilosia proxima</i>	insect - true fly (Diptera)	a hoverfly	Thorndon Park Forest	TQ608912	1	1986
Essex Field Club	<i>Cheilosia vernalis</i>	insect - true fly (Diptera)	a hoverfly	Thorndon Country Park, Mill Wood	TQ6289	1	1994
Essex Field Club	<i>Cheiracanthium erraticum</i>	spider (Araneae)		Thorndon Park North	TQ610907	6	1988
Essex Field Club	<i>Chelidonium majus</i>	flowering plant	Greater Celandine	Chindits :Lane area	TQ5992	1	2010
Essex Field Club	<i>Chelidonium majus</i>	flowering plant	Greater Celandine	Brentwood C.P., Warley Place, Great Warley.	TQ5891	1	2014
Essex Field Club	<i>Chelidonium majus</i>	flowering plant	Greater Celandine	Brentwood Central	TQ5993	1	2009
Essex Field Club	<i>Chelidonium majus</i>	flowering plant	Greater Celandine	Brentwood C.P., Great Warley, Warley Place	TQ5890	1	2014
Essex Field Club	<i>Chelostoma florissomne</i>	insect - hymenopteran	Sleepy Carpenter Bee	Thorndon Park	TQ6289	1	1994
Essex Field Club	<i>Chelostoma florissomne</i>	insect - hymenopteran	Sleepy Carpenter Bee	Thorndon Park South, Menagerie Plantation	TQ6290	1	1993
Essex Field Club	<i>Chenopodium album</i>	flowering plant	Fat-hen	Warley Hospital	TQ5992	1	2010
Essex Field Club	<i>Chenopodium album</i>	flowering plant	Fat-hen	Childerditch industrial estate (Centre TQ608896)	TQ6089	1	2015
Essex Field Club	<i>Chenopodium album</i>	flowering plant	Fat-hen	Brentwood: Hole Farm and St Mary the Virgin	TQ5889	1	2014
Essex Field Club	<i>Chenopodium album</i>	flowering plant	Fat-hen	Brentwood C.P., Great Warley, Warley Place	TQ5890	1	2014
Essex Field Club	<i>Chenopodium album</i>	flowering plant	Fat-hen	Thorndon Country Park S: SW part	TQ6289	1	2002
Essex Field Club	<i>Chenopodium album</i>	flowering plant	Fat-hen	Brentwood: Little Warley Hall Lane and Childerditch	TQ6089	1	2015
Essex Field Club	<i>Chenopodium album</i>	flowering plant	Fat-hen	Brentwood Central	TQ5993	1	2009
Essex Field Club	<i>Chenopodium ficifolium</i>	flowering plant	Fig-leaved Goosefoot	Childerditch industrial estate (Centre TQ608896)	TQ6089	1	2015
Essex Field Club	<i>Chenopodium polyspermum</i>	flowering plant	Many-seeded Goosefoot	Thorndon Country Park S: SW part	TQ6289	1	2002
Essex Field Club	<i>Chenopodium polyspermum</i>	flowering plant	Many-seeded Goosefoot	Childerditch	TQ6190	1	1996
Essex Field Club	<i>Chenopodium polyspermum</i>	flowering plant	Many-seeded Goosefoot	Brentwood Central	TQ5993	1	2010
Essex Field Club	<i>Chenopodium polyspermum</i>	flowering plant	Many-seeded Goosefoot	Childerditch industrial estate (Centre TQ608896)	TQ6089	1	2015
Essex Field Club	<i>Chenopodium polyspermum</i>	flowering plant	Many-seeded Goosefoot	Brentwood: Hole Farm and St Mary the Virgin	TQ5889	1	2014
Essex Field Club	<i>Chenopodium polyspermum</i>	flowering plant	Many-seeded Goosefoot	Brentwood C.P., Warley Place, Great Warley.	TQ5891	1	2014
Essex Field Club	<i>Chenopodium rubrum</i>	flowering plant	Red Goosefoot	Childerditch industrial estate (Centre TQ608896)	TQ6089	1	2015

Essex Field Club	<i>Chenopodium rubrum</i>	flowering plant	Red Goosefoot	Brentwood: Hole Farm and St Mary the Virgin	TQ5889	1	2014
Essex Field Club	<i>Chenopodium rubrum</i>	flowering plant	Red Goosefoot	Brentwood: Little Warley Hall Lane and Childerditch	TQ6089	1	2015
Essex Field Club	<i>Chesias legatella</i>	insect - moth	Streak	Thorndon Park,nr Brentwood	TQ605910	1	1974
Essex Field Club	<i>Chesias legatella</i>	insect - moth	Streak	Thorndon Country Park,Brentwood	TQ605910	1	1973
Essex Field Club	<i>Chiasmia clathrata</i>	insect - moth	Latticed Heath	Thorndon Park,Childerditch Street	TQ614903	1	1974
Essex Field Club	<i>Chiasmia clathrata</i>	insect - moth	Latticed Heath	Thorndon Country Park,Brentwood	TQ605910	1	1973
Essex Field Club	<i>Chiasmia clathrata</i>	insect - moth	Latticed Heath	Thorndon Park,nr Brentwood	TQ605910	1	1974
Essex Field Club	<i>Chiasmia clathrata</i>	insect - moth	Latticed Heath	Thorndon CP: Childerditch Common	TQ610906	1	2013
Essex Field Club	<i>Chiasmia clathrata</i>	insect - moth	Latticed Heath	Ingrave,nr Brentwood	TQ623922	1	1960
Essex Field Club	<i>Chilo phragmitella</i>	insect - moth	a moth	Thorndon Country Park North, Little Warley Common (mixed wood)	TQ605912	1	2010
Essex Field Club	<i>Chiloscyphus pallescens</i>	liverwort	St Winifrid's Other Moss	Great Warley, Holdens Wood	TQ5890	1	1986
Essex Field Club	<i>Chiloscyphus polyanthos</i>	liverwort	St Winifrid's Moss	Holdens Wood	TQ591911	1	1981
Essex Field Club	<i>Chiloscyphus polyanthos</i>	liverwort	St Winifrid's Moss	Thorndon Park, Childerditch	TQ613904	1	1985
Essex Field Club	<i>Chiloscyphus polyanthos</i>	liverwort	St Winifrid's Moss	Great Warley, Holdens Wood	TQ5890	1	1986
Essex Field Club	<i>Chlorociboria aeruginascens</i>	fungus		Thorndon Country Park S: SW part	TQ6289	1	2011
Essex Field Club	<i>Chloroclysta siterata</i>	insect - moth	Red-Green Carpet	Thorndon Country Park North, Little Warley Common (mixed wood)	TQ605912	1	2010
Essex Field Club	<i>Chloroclysta siterata</i>	insect - moth	Red-Green Carpet	Great Warley	TQ589917	2	2013
Essex Field Club	<i>Chloroclysta siterata</i>	insect - moth	Red-Green Carpet	Warley, Holdens Wood (Woodland)	TQ590912	1	2016
Essex Field Club	<i>Chloroclysta siterata</i>	insect - moth	Red-Green Carpet	Thorndon Country Park North	TQ605913	1	2009
Essex Field Club	<i>Chloroclystis v-ata</i>	insect - moth	V-Pug	Thorndon Park,Childerditch Street	TQ614903	1	1974
Essex Field Club	<i>Chloroclystis v-ata</i>	insect - moth	V-Pug	Ingrave,nr Brentwood	TQ623922	1	1960
Essex Field Club	<i>Chloroclystis v-ata</i>	insect - moth	V-Pug	Thorndon Park,nr Brentwood	TQ605910	1	1974
Essex Field Club	<i>Chloroclystis v-ata</i>	insect - moth	V-Pug	Thorndon Country Park,Brentwood	TQ605910	1	1973
Essex Field Club	<i>Chloromyia formosa</i>	insect - true fly (Diptera)		Thorndon Park	TQ6190	1	1985

Essex Field Club	<i>Chlorops speciosus</i>	insect - true fly (Diptera)		Thorndon Park South	TQ6289	1	1990
Essex Field Club	<i>Choleva angustata</i>	insect - beetle (Coleoptera)		Thorndon Park	TQ6190	1	1987
Essex Field Club	<i>Chondrostereum purpureum</i>	fungus		Thorndon Country Park S: N part	TQ6290	1	2011
Essex Field Club	<i>Chorisops tibialis</i>	insect - true fly (Diptera)		Warley Place	TQ583910	1	1990
Essex Birdwatching Society	<i>Chroicocephalus ridibundus</i>	bird	Common Black-headed Gull	Becket Close	TQ5991	1	2014
Essex Birdwatching Society	<i>Chroicocephalus ridibundus</i>	bird	Common Black-headed Gull	Thorndon CP South	TQ6290	8	2014
Essex Field Club	<i>Chrysis angustula</i>	insect - hymenopteran	a cuckoo wasp	Thorndon Park South, Menagerie Plantation	TQ6290	1	1993
Essex Field Club	<i>Chrysis mediata</i>	insect - hymenopteran	a cuckoo wasp	Holdens Wood, Warley	TQ5991	1	1998
Essex Field Club	<i>Chrysis rutiliventris</i>	insect - hymenopteran	a cuckoo wasp	Thorndon Park South, Menagerie Plantation	TQ6290	4	1993
Essex Field Club	<i>Chrysogaster solstitialis</i>	insect - true fly (Diptera)	a hoverfly	Thorndon Park, Childerditch	TQ613904	1	1987
Essex Field Club	<i>Chrysogaster solstitialis</i>	insect - true fly (Diptera)	a hoverfly	Thorndon Country Park	TQ6190	1	1984
Essex Field Club	<i>Chrysogaster solstitialis</i>	insect - true fly (Diptera)	a hoverfly	Thorndon Park	TQ613904	1	1984
EFC Schemes	<i>Chrysolina americana</i>	insect - beetle (Coleoptera)	Rosemary Beetle	Great Warley: CM13 3AG	TQ589917	1	2016
Essex Field Club	<i>Chrysolina polita</i>	insect - beetle (Coleoptera)		Thorndon Park, Childerditch	TQ613904	1	1983
Essex Field Club	<i>Chrysolina polita</i>	insect - beetle (Coleoptera)		Thorndon Park Forest	TQ608912	1	1984
Essex Field Club	<i>Chrysopilus cristatus</i>	insect - true fly (Diptera)		Thorndon Park	TQ613904	1	1984
Essex Field Club	<i>Chrysopilus cristatus</i>	insect - true fly (Diptera)		Thorndon Park North	TQ6190	2	1987
Essex Field Club	<i>Chrysosplenium oppositifolium</i>	flowering plant	Opposite-leaved Golden-saxifrage	Holdens Wood	TQ591911	1	1981
Essex Field Club	<i>Chrysotoxum bicinctum</i>	insect - true fly (Diptera)	a hoverfly	Thorndon Country Park	TQ6190	1	1987
Essex Field Club	<i>Chrysotoxum bicinctum</i>	insect - true fly (Diptera)	a hoverfly	Thorndon Park, Childerditch	TQ613904	1	1987
Essex Field Club	<i>Chrysotoxum cautum</i>	insect - true fly (Diptera)	a hoverfly	Thorndon Country Park, Mill Wood	TQ6289	1	1994
Essex Field Club	<i>Chrysotus neglectus</i>	insect - true fly (Diptera)		Warley Place	TQ583910	1	1990



Essex Field Club	<i>Chthonius ischnocheles</i>	pseudoscorpion		Thorndon Park North, Childerditch Wood	TQ612906	1	1989
Essex Field Club	<i>Cidaria fulvata</i>	insect - moth	Barred Yellow	Ingrave,nr Brentwood	TQ623922	1	1960
Essex Field Club	<i>Cilix glaucata</i>	insect - moth	Chinese Character	Ingrave,nr Brentwood	TQ623922	1	1960
Essex Field Club	<i>Cilix glaucata</i>	insect - moth	Chinese Character	Thorndon Country Park,Brentwood	TQ605910	1	1973
Essex Field Club	<i>Cilix glaucata</i>	insect - moth	Chinese Character	Thorndon Park,nr Brentwood	TQ605910	1	1974
Essex Field Club	<i>Circaea lutetiana</i>	flowering plant	Enchanter's-nightshade	Thorndon Country Park S: N part	TQ6290	1	2010
Essex Field Club	<i>Circaea lutetiana</i>	flowering plant	Enchanter's-nightshade	Great Warley, St Mary the Virgin churchyard	TQ5889	1	1983
Essex Field Club	<i>Circaea lutetiana</i>	flowering plant	Enchanter's-nightshade	Brentwood Central	TQ5993	1	2009
Essex Field Club	<i>Circaea lutetiana</i>	flowering plant	Enchanter's-nightshade	Brentwood C.P., Great Warley, Warley Place	TQ5890	1	2014
Essex Field Club	<i>Circaea lutetiana</i>	flowering plant	Enchanter's-nightshade	Thorndon Country Park S: SW part	TQ6289	1	2010
Essex Field Club	<i>Circaea lutetiana</i>	flowering plant	Enchanter's-nightshade	Holdens Wood	TQ591911	1	1981
Essex Field Club	<i>Circaea lutetiana</i>	flowering plant	Enchanter's-nightshade	Brentwood: Herongate Golf Course	TQ6290	1	2010
Essex Field Club	<i>Circaea lutetiana</i>	flowering plant	Enchanter's-nightshade	Brentwood C.P., Warley Place, Great Warley.	TQ5891	1	2014
Essex Field Club	<i>Circaea lutetiana</i>	flowering plant	Enchanter's-nightshade	Warley Hospital	TQ5992	1	2010
Essex Field Club	<i>Cirrhia gilvago</i>	insect - moth	Dusky-lemon Sallow	Ingrave,nr Brentwood	TQ623922	1	1960
Essex Field Club	<i>Cirrhia icteritia</i>	insect - moth	Sallow	Thorndon Park,nr Brentwood	TQ605910	1	1974
Essex Field Club	<i>Cirrhia icteritia</i>	insect - moth	Sallow	Thorndon Country Park North	TQ605913	1	2009
Essex Field Club	<i>Cirrhia icteritia</i>	insect - moth	Sallow	Thorndon Country Park,Brentwood	TQ605910	1	1973
Essex Field Club	<i>Cirrhia icteritia</i>	insect - moth	Sallow	Ingrave,nr Brentwood	TQ623922	1	1960
Essex Field Club	<i>Cirsium arvense</i>	flowering plant	Creeping Thistle	Brentwood C.P., Warley Place, Great Warley.	TQ5891	1	2014
Essex Field Club	<i>Cirsium arvense</i>	flowering plant	Creeping Thistle	Great Warley, St Mary the Virgin churchyard	TQ5889	1	1983
Essex Field Club	<i>Cirsium arvense</i>	flowering plant	Creeping Thistle	Childerditch	TQ6190	1	1996
Essex Field Club	<i>Cirsium arvense</i>	flowering plant	Creeping Thistle	Brentwood: Hole Farm and St Mary the Virgin	TQ5889	1	2014
Essex Field Club	<i>Cirsium arvense</i>	flowering plant	Creeping Thistle	Thorndon Country Park S: SW part	TQ6289	1	2002
Essex Field Club	<i>Cirsium arvense</i>	flowering plant	Creeping Thistle	Brentwood Central	TQ5993	1	2009
Essex Field Club	<i>Cirsium arvense</i>	flowering plant	Creeping Thistle	Jury Hill	TQ6189	1	2002
Essex Field Club	<i>Cirsium arvense</i>	flowering plant	Creeping Thistle	Brentwood C.P., Great Warley, Warley Place	TQ5890	1	2014
Essex Field Club	<i>Cirsium arvense</i>	flowering plant	Creeping Thistle	Childerditch industrial estate (Centre TQ608896)	TQ6089	1	2015

Essex Field Club	<i>Cirsium arvense</i>	flowering plant	Creeping Thistle	Brentwood: Little Warley Hall Lane and Childerditch	TQ6089	1	2015
Essex Field Club	<i>Cirsium arvense</i>	flowering plant	Creeping Thistle	Warley Hospital	TQ5992	1	2010
Essex Field Club	<i>Cirsium arvense</i>	flowering plant	Creeping Thistle	Brentwood, Clement's Wood & housing estate	TQ5892	1	2013
Essex Field Club	<i>Cirsium arvense</i>	flowering plant	Creeping Thistle	Thorndon Country Park S: N part	TQ6290	1	2010
Essex Field Club	<i>Cirsium palustre</i>	flowering plant	Marsh Thistle	Childerditch	TQ6190	1	1996
Essex Field Club	<i>Cirsium palustre</i>	flowering plant	Marsh Thistle	Brentwood C.P., Great Warley, Warley Place	TQ5890	1	2014
Essex Field Club	<i>Cirsium palustre</i>	flowering plant	Marsh Thistle	Brentwood C.P., Warley Place, Great Warley.	TQ5891	1	2014
Essex Field Club	<i>Cirsium vulgare</i>	flowering plant	Spear Thistle	Brentwood C.P., Warley Place, Great Warley.	TQ5891	1	2014
Essex Field Club	<i>Cirsium vulgare</i>	flowering plant	Spear Thistle	Jury Hill	TQ6189	1	2002
Essex Field Club	<i>Cirsium vulgare</i>	flowering plant	Spear Thistle	Great Warley, St Mary the Virgin churchyard	TQ5889	1	1983
Essex Field Club	<i>Cirsium vulgare</i>	flowering plant	Spear Thistle	Brentwood: Little Warley Hall Lane and Childerditch	TQ6089	1	2015
Essex Field Club	<i>Cirsium vulgare</i>	flowering plant	Spear Thistle	Brentwood Central	TQ5993	1	2009
Essex Field Club	<i>Cirsium vulgare</i>	flowering plant	Spear Thistle	Thorndon Country Park S: N part	TQ6290	1	2010
Essex Field Club	<i>Cirsium vulgare</i>	flowering plant	Spear Thistle	Brentwood C.P., Great Warley, Warley Place	TQ5890	1	2014
Essex Field Club	<i>Cirsium vulgare</i>	flowering plant	Spear Thistle	Hampden Wood	TQ5992	1	2010
Essex Field Club	<i>Cirsium vulgare</i>	flowering plant	Spear Thistle	Childerditch industrial estate (Centre TQ608896)	TQ6089	1	2015
Essex Field Club	<i>Cirsium vulgare</i>	flowering plant	Spear Thistle	Brentwood: Hole Farm and St Mary the Virgin	TQ5889	1	2014
Essex Field Club	<i>Cirsium vulgare</i>	flowering plant	Spear Thistle	Thorndon Country Park S: SW part	TQ6289	1	2010
Essex Field Club	<i>Cixius nervosus</i>	insect - true bug (Hemiptera)		Thorndon Park Forest	TQ608912	1	1984
Essex Field Club	<i>Claytonia perfoliata</i>	flowering plant	Springbeauty	Brentwood Central	TQ5993	1	2009
Essex Field Club	<i>Claytonia perfoliata</i>	flowering plant	Springbeauty	Warley Hospital	TQ5992	1	2010
Essex Field Club	<i>Claytonia perfoliata</i>	flowering plant	Springbeauty	Brentwood C.P., Great Warley, Warley Place	TQ5890	1	2014
Essex Field Club	<i>Clematis vitalba</i>	flowering plant	Traveller's-joy	Childerditch industrial estate (Centre TQ608896)	TQ6089	1	2015
Essex Field Club	<i>Clematis vitalba</i>	flowering plant	Traveller's-joy	Brentwood C.P., Warley Place, Great Warley.	TQ5891	1	2014
Essex Field Club	<i>Clematis vitalba</i>	flowering plant	Traveller's-joy	Brentwood Central	TQ5993	1	2009
Essex Field Club	<i>Clepsia spectrana</i>	insect - moth	Cyclamen Tortrix	Thorndon Country Park North	TQ605913	1	2009

Essex Field Club	<i>Clitocybe clavipes</i>	fungus		Thorndon Country Park S: SW part	TQ6289	1	2011
Essex Field Club	<i>Clitocybe clavipes</i>	fungus		Thorndon Country Park S: N part	TQ6290	1	2011
Essex Field Club	<i>Clitocybe dealbata</i>	fungus		Brentwood Central	TQ5993	1	2010
Essex Field Club	<i>Clitocybe nebularis</i>	fungus		Thorndon Park North, The Forest (decid)	TQ6091	2	2010
Essex Field Club	<i>Clitocybe odora</i>	fungus		Thorndon Park North, The Forest (decid)	TQ6091	1	2010
Essex Field Club	<i>Clitocybe phaeophthalma</i>	fungus		Thorndon Country Park S: SW part	TQ6289	1	2011
Essex Field Club	<i>Clitocybe phyllophila</i>	fungus		Thorndon Park North, The Forest (decid)	TQ6091	1	2009
Essex Field Club	<i>Clitocybe phyllophila</i>	fungus		Thorndon Park North, The Forest and Little Warley Common (decid)	TQ6091	1	2011
Essex Field Club	<i>Clitocybe vibecina</i>	fungus		Thorndon Park North, The Forest (decid)	TQ6091	1	2009
Essex Field Club	<i>Clivina fossor</i>	insect - beetle (Coleoptera)		Thorndon Park, Childerditch	TQ613904	1	1983
Essex Field Club	<i>Clostera curtula</i>	insect - moth	Chocolate-tip	Thorndon Park,nr Brentwood	TQ605910	1	1974
Essex Field Club	<i>Clostera curtula</i>	insect - moth	Chocolate-tip	Ingrave,nr Brentwood	TQ623922	2	1967
Essex Field Club	<i>Clostera curtula</i>	insect - moth	Chocolate-tip	Thorndon Country Park,Brentwood	TQ605910	1	1973
Essex Field Club	<i>Clostera pigra</i>	insect - moth	Small Chocolate-tip	Thorndon Park,nr Brentwood	TQ605910	1	1974
Essex Field Club	<i>Clostera pigra</i>	insect - moth	Small Chocolate-tip	Thorndon Country Park,Brentwood	TQ605910	1	1973
Essex Field Club	<i>Clubiona brevipes</i>	spider (Araneae)		Thorndon Park North	TQ608908	6	1988
Essex Field Club	<i>Clubiona brevipes</i>	spider (Araneae)		Thorndon Park North (DECID WOODS)	TQ608908	1	1987
Essex Field Club	<i>Clubiona comta</i>	spider (Araneae)		Warley Place	TQ583909	2	1999
Essex Field Club	<i>Clubiona comta</i>	spider (Araneae)		Thorndon Park South, Mill Wood	TQ6289	1	1993
Essex Field Club	<i>Clubiona comta</i>	spider (Araneae)		Thorndon Park North	TQ605907	4	1987
Essex Field Club	<i>Clubiona comta</i>	spider (Araneae)		Thorndon Park South,Mill Wood	TQ6289	1	1993
Essex Field Club	<i>Clubiona comta</i>	spider (Araneae)		Thorndon Park North	TQ6190	4	1991
Essex Field Club	<i>Clubiona corticalis</i>	spider (Araneae)		Hatch Farm	TQ622901	2	1992
Essex Field Club	<i>Clubiona corticalis</i>	spider (Araneae)		Thorndon Park North	TQ605903	2	1987
Essex Field Club	<i>Clubiona lutescens</i>	spider (Araneae)		Thorndon Park North	TQ605907	2	1987
Essex Field Club	<i>Clubiona lutescens</i>	spider (Araneae)		Hoddens Wood,Warley	TQ5991	1	1998
Essex Field Club	<i>Clubiona lutescens</i>	spider (Araneae)		Holdens Wood, Warley	TQ5991	1	1998
Essex Field Club	<i>Clubiona pallidula</i>	spider (Araneae)		Thorndon Park North	TQ608908	1	1987

Essex Field Club	<i>Clubiona pallidula</i>	spider (Araneae)		Thorndon Park North (DECID WOODS)	TQ608908	1	1987
Essex Field Club	<i>Clubiona pallidula</i>	spider (Araneae)		Shenfield Common	TQ601933	3	1998
Essex Field Club	<i>Clubiona phragmitis</i>	spider (Araneae)		Thorndon Park North	TQ602905	2	1987
Essex Field Club	<i>Clubiona reclusa</i>	spider (Araneae)		Thorndon Park North	TQ612905	3	1988
Essex Field Club	<i>Clubiona reclusa</i>	spider (Araneae)		Thorndon Park North	TQ605907	6	1987
Essex Field Club	<i>Clubiona reclusa</i>	spider (Araneae)		Thorndon Park North	TQ610907	2	1986
Essex Field Club	<i>Clubiona stagnatilis</i>	spider (Araneae)		Thorndon Park North	TQ608912	4	1984
Essex Field Club	<i>Clubiona terrestris</i>	spider (Araneae)		Warley Place	TQ583909	2	1999
Essex Field Club	<i>Clubiona terrestris</i>	spider (Araneae)		Thorndon Park North	TQ609908	1	1987
Essex Field Club	<i>Clubiona terrestris</i>	spider (Araneae)		Thorndon Park North (DECID WOODS)	TQ609908	1	1987
Essex Field Club	<i>Clusiodes gentilis</i>	insect - true fly (Diptera)		Childerditch	TQ614904	1	1984
Essex Field Club	<i>Cnephalocotes obscurus</i>	spider (Araneae)		Thorndon Park North	TQ605907	5	1987
Essex Field Club	<i>Cnephasia communana</i>	insect - moth	a moth	Little Warley Common	TQ606905	1	2013
Essex Field Club	<i>Coccidula rufa</i>	insect - beetle (Coleoptera)		Thorndon Park, Childerditch	TQ613904	2	1984
Essex Field Club	<i>Coccidula rufa</i>	insect - beetle (Coleoptera)		Thorndon Park Forest	TQ608912	1	1984
Essex Field Club	<i>Coccinella septempunctata</i>	insect - beetle (Coleoptera)	7-spot Ladybird	Thorndon Park, Childerditch	TQ613904	1	1983
Essex Field Club	<i>Coccinella septempunctata</i>	insect - beetle (Coleoptera)	7-spot Ladybird	Warley Place	TQ583909	1	1999
Essex Field Club	<i>Coccinella septempunctata</i>	insect - beetle (Coleoptera)	7-spot Ladybird	Thorndon Park Forest	TQ608912	1	1983
EFC Schemes	<i>Coccinella septempunctata</i>	insect - beetle (Coleoptera)	7-spot Ladybird	Back Garden, 65c Wash Road, Hutton, Brentwood	TQ6193	1	2008
Essex Field Club	<i>Coccinella undecimpunctata</i>	insect - beetle (Coleoptera)	11-spot Ladybird	Thorndon Park Forest	TQ608912	1	1983
Essex Field Club	<i>Cochyylimorpha straminea</i>	insect - moth	a moth	Thorndon CP: Jury Hill	TQ618892	1	2014
Essex Field Club	<i>Cochylys atricapitana</i>	insect - moth	a moth	Thorndon Country Park North, Little Warley Common (mixed wood)	TQ605912	1	2010
Essex Field Club	<i>Coenagrion puella</i>	insect - dragonfly (Odonata)	Azure Damselfly	Thorndon Park Forest	TQ608912	1	1984
Essex Field Club	<i>Coenagrion puella</i>	insect - dragonfly (Odonata)	Azure Damselfly	Essex	TQ600934	1	2000
Essex Field Club	<i>Coenagrion puella</i>	insect - dragonfly (Odonata)	Azure Damselfly	Essex	TQ583908	1	2000

Essex Field Club	<i>Coenagrion puella</i>	insect - dragonfly (Odonata)	Azure Damselfly	Thorndon CP: Childerditch Common	TQ609906	1	2010
Essex Field Club	<i>Coenagrion puella</i>	insect - dragonfly (Odonata)	Azure Damselfly	Essex	TQ594921	1	2000
Essex Field Club	<i>Coenonympha pamphilus</i>	insect - butterfly	Small Heath	Thorndon CP	TQ6090	2	1996
Essex Field Club	<i>Coenonympha pamphilus</i>	insect - butterfly	Small Heath	Thorndon CP: The Old Park (plantation)	TQ623905	1	2013
Essex Field Club	<i>Coenonympha pamphilus</i>	insect - butterfly	Small Heath	Thorndon CP (South)	TQ618896	1	2013
Essex Field Club	<i>Coenonympha pamphilus</i>	insect - butterfly	Small Heath	Little Warley Common	TQ606907	1	1994
Essex Field Club	<i>Coenonympha pamphilus</i>	insect - butterfly	Small Heath	Thorndon CP: Jury Hill	TQ618893	1	2013
Essex Field Club	<i>Coenonympha pamphilus</i>	insect - butterfly	Small Heath	Thorndon CP	TQ6190	1	1990
Essex Field Club	<i>Coenonympha pamphilus</i>	insect - butterfly	Small Heath	Little Warley Common	TQ605906	1	2010
Essex Field Club	<i>Coenonympha pamphilus</i>	insect - butterfly	Small Heath	Thorndon CP: heathland restoration area	TQ611911	1	2013
Essex Field Club	<i>Coenonympha pamphilus</i>	insect - butterfly	Small Heath	Thorndon CP	TQ618894	1	2011
Essex Field Club	<i>Coenonympha pamphilus</i>	insect - butterfly	Small Heath	Hall Wood & Ingrave Hall, Ingrave	TQ69G	1	1995
Essex Field Club	<i>Coenonympha pamphilus</i>	insect - butterfly	Small Heath	Thorndon CP: Childerditch Common	TQ610904	1	2013
Essex Field Club	<i>Coenonympha pamphilus</i>	insect - butterfly	Small Heath	Thorndon CP	TQ6091	1	1993
Essex Field Club	<i>Coenonympha pamphilus</i>	insect - butterfly	Small Heath	10 Hogarth Avenue, Brentwood, Essex CM15	TQ6093	4	1993
Essex Field Club	<i>Coenonympha pamphilus</i>	insect - butterfly	Small Heath	Thorndon CP (South)	TQ618898	1	2013
Essex Field Club	<i>Coenonympha pamphilus</i>	insect - butterfly	Small Heath	Little Warley Common	TQ607905	3	2015
Essex Field Club	<i>Coenonympha pamphilus</i>	insect - butterfly	Small Heath	Thorndon CP: South	TQ6289	1	1990
Essex Field Club	<i>Coenonympha pamphilus</i>	insect - butterfly	Small Heath	Thorndon CP	TQ69A	1	1995
Essex Field Club	<i>Coenonympha pamphilus</i>	insect - butterfly	Small Heath	Little Warley Common	TQ606906	1	1993
Essex Field Club	<i>Coenonympha pamphilus</i>	insect - butterfly	Small Heath	Thorndon CP: heathland restoration area	TQ612911	2	2012

Essex Field Club	<i>Coenonympha pamphilus</i>	insect - butterfly	Small Heath	Thorndon CP	TQ618898	1	2011
Essex Field Club	<i>Coenonympha pamphilus</i>	insect - butterfly	Small Heath	Jury Hill, Brentwood	TQ618896	1	1993
Essex Field Club	<i>Coenonympha pamphilus</i>	insect - butterfly	Small Heath	Thorndon CP: Childerditch Ponds	TQ613905	26	1986
Essex Field Club	<i>Coenonympha pamphilus</i>	insect - butterfly	Small Heath	Thorndon CP	TQ616917	1	2012
Essex Field Club	<i>Coenonympha pamphilus</i>	insect - butterfly	Small Heath	Great Warley Area	TQ59V	1	1999
Essex Field Club	<i>Coenonympha pamphilus</i>	insect - butterfly	Small Heath	Thorndon CP: Childerditch Common	TQ609906	4	2011
Essex Field Club	<i>Colchicum autumnale</i>	flowering plant	Meadow Saffron	Brentwood C.P., Warley Place, Great Warley.	TQ5891	1	2014
Essex Field Club	<i>Coleophora alticolella</i>	insect - moth	a moth	Thorndon Park Forest	TQ608912	1	1985
Essex Field Club	<i>Colias croceus</i>	insect - moth	Clouded Yellow	Thorndon CP: Pigeon Mount	TQ6289	1	2009
Essex Field Club	<i>Colias croceus</i>	insect - moth	Clouded Yellow	Great Warley	TQ59V	1	2000
Essex Field Club	<i>Colias croceus</i>	insect - moth	Clouded Yellow	Warley: West Brentwood Area	TQ59W	1	2000
Essex Field Club	<i>Colias croceus</i>	insect - moth	Clouded Yellow	Thorndon CP: Childerditch Ponds	TQ613905	1	1983
Essex Field Club	<i>Collybia butyracea</i>	fungus	Butter cap, toughshank	Thorndon Park North	TQ609915	1	1998
Essex Field Club	<i>Collybia butyracea</i>	fungus	Butter cap, toughshank	Thorndon Park North, The Forest (decid)	TQ6091	1	2009
Essex Field Club	<i>Collybia butyracea</i>	fungus	Butter cap, toughshank	Warley Place	TQ584911	1	1998
Essex Field Club	<i>Colocasia coryli</i>	insect - moth	Nut-tree Tussock	Thorndon Country Park, Brentwood	TQ605910	1	1973
Essex Field Club	<i>Colocasia coryli</i>	insect - moth	Nut-tree Tussock	Thorndon Country Park	TQ605914	1	2013
Essex Field Club	<i>Colocasia coryli</i>	insect - moth	Nut-tree Tussock	Thorndon Park, nr Brentwood	TQ605910	1	1974
Essex Field Club	<i>Colocasia coryli</i>	insect - moth	Nut-tree Tussock	Thorndon Country Park North, Little Warley Common (mixed wood)	TQ605912	1	2010
Essex Field Club	<i>Cololejeunea minutissima</i>	liverwort	Minute Pouncewort	Shenfield Common, southern edge	TQ6093	1	2011
Essex Field Club	<i>Colostygia multistrigaria</i>	insect - moth	Mottled Grey	Thorndon Park, nr Brentwood	TQ605910	1	1974
Essex Field Club	<i>Colostygia pectinataria</i>	insect - moth	Green Carpet	Great Warley	TQ589917	2	2013
Essex Field Club	<i>Colostygia pectinataria</i>	insect - moth	Green Carpet	Thorndon Park, nr Brentwood	TQ605910	1	1974
Essex Field Club	<i>Colostygia pectinataria</i>	insect - moth	Green Carpet	Thorndon Country Park, Brentwood	TQ605910	1	1973
Essex Field Club	<i>Colostygia pectinataria</i>	insect - moth	Green Carpet	Thorndon Country Park North (mixed wood)	TQ605913	1	2010
Essex Field Club	<i>Colostygia pectinataria</i>	insect - moth	Green Carpet	Thorndon Park, Childerditch Street	TQ614903	1	1974

Essex Field Club	<i>Colostygia pectinataria</i>	insect - moth	Green Carpet	Thorndon Country Park North, Little Warley Common (mixed wood)	TQ605912	1	2010
Essex Field Club	<i>Colotois pennaria</i>	insect - moth	Feathered Thorn	Thorndon Country Park	TQ605914	1	2013
Essex Field Club	<i>Colotois pennaria</i>	insect - moth	Feathered Thorn	Thorndon Park,nr Brentwood	TQ605910	1	1974
Essex Field Club	<i>Colotois pennaria</i>	insect - moth	Feathered Thorn	Thorndon Country Park North	TQ605913	1	2009
Essex Field Club	<i>Colotois pennaria</i>	insect - moth	Feathered Thorn	Ingrave,nr Brentwood	TQ623922	1	1960
Essex Field Club	<i>Colotois pennaria</i>	insect - moth	Feathered Thorn	Thorndon Country Park,Brentwood	TQ605910	1	1973
Essex Birdwatching Society	<i>Columba livia</i>	bird	Common Pigeon	Essex, Shenfield	TQ6094	2	2013
Essex Birdwatching Society	<i>Columba oenas</i>	bird	Stock Dove	Warley	TQ5992	1	2013
Essex Birdwatching Society	<i>Columba oenas</i>	bird	Stock Dove	Mill Wood	TQ6289	2	2014
Essex Birdwatching Society	<i>Columba palumbus</i>	bird	Common Wood Pigeon	Essex, Shenfield	TQ6094	2	2013
Essex Birdwatching Society	<i>Columba palumbus</i>	bird	Common Wood Pigeon	Warley Place Nature Reserve	TQ5891	1	2014
Essex Birdwatching Society	<i>Columba palumbus</i>	bird	Common Wood Pigeon	Essex, Brentwood	TQ6093	1	2014
Essex Birdwatching Society	<i>Columba palumbus</i>	bird	Common Wood Pigeon	Thorndon Country Park North	TQ6091	1	2014
Essex Birdwatching Society	<i>Columba palumbus</i>	bird	Common Wood Pigeon	Mobile-TQ6291	TQ6291	1	2014
Essex Birdwatching Society	<i>Columba palumbus</i>	bird	Common Wood Pigeon	Garden, 103 Shenfield Place, Brentwood	TQ6094	5	2014
Essex Birdwatching Society	<i>Columba palumbus</i>	bird	Common Wood Pigeon	Essex, Hart's Wood and area	TQ6092	1	2014
Essex Birdwatching Society	<i>Columba palumbus</i>	bird	Common Wood Pigeon	Warley Place	TQ5890	1	2014
Essex Birdwatching Society	<i>Columba palumbus</i>	bird	Common Wood Pigeon	Becket Close	TQ5991	1	2014
Essex Birdwatching Society	<i>Columba palumbus</i>	bird	Common Wood Pigeon	Mobile-TQ6389	TQ6389	1	2013
Essex Birdwatching Society	<i>Columba palumbus</i>	bird	Common Wood Pigeon	Mill Wood	TQ6289	4	2014
Essex Field Club	<i>Comibaena bajularia</i>	insect - moth	Blotched Emerald	Thorndon Park,nr Brentwood	TQ605910	1	1974
Essex Field Club	<i>Comibaena bajularia</i>	insect - moth	Blotched Emerald	Thorndon Country Park North	TQ605913	1	2009
Essex Field Club	<i>Comibaena bajularia</i>	insect - moth	Blotched Emerald	Thorndon Country Park,Brentwood	TQ605910	1	1973
Essex Field Club	<i>Comibaena bajularia</i>	insect - moth	Blotched Emerald	Ingrave,nr Brentwood	TQ623922	1	1960

Essex Field Club	<i>Conioscinella frontella</i>	insect - true fly (Diptera)		Warley Place	TQ583910	1	1990
Essex Field Club	<i>Conistra ligula</i>	insect - moth	Dark Chestnut	Ingrave,nr Brentwood	TQ623922	1	1960
Essex Field Club	<i>Conistra ligula</i>	insect - moth	Dark Chestnut	Thorndon Country Park,Brentwood	TQ605910	1	1973
Essex Field Club	<i>Conistra ligula</i>	insect - moth	Dark Chestnut	Thorndon Park,nr Brentwood	TQ605910	1	1974
Essex Field Club	<i>Conistra vaccinii</i>	insect - moth	Chestnut	Thorndon Park,Childerditch Street	TQ614903	1	1974
Essex Field Club	<i>Conistra vaccinii</i>	insect - moth	Chestnut	Thorndon Country Park North (mixed wood)	TQ605913	1	2010
Essex Field Club	<i>Conistra vaccinii</i>	insect - moth	Chestnut	Ingrave,nr Brentwood	TQ623922	1	1960
Essex Field Club	<i>Conistra vaccinii</i>	insect - moth	Chestnut	Thorndon Park,nr Brentwood	TQ605910	1	1974
Essex Field Club	<i>Conistra vaccinii</i>	insect - moth	Chestnut	Thorndon Country Park,Brentwood	TQ605910	1	1973
Essex Field Club	<i>Conistra vaccinii</i>	insect - moth	Chestnut	Thorndon Country Park North	TQ605913	1	2009
Essex Field Club	<i>Conium maculatum</i>	flowering plant	Hemlock	Thorndon Country Park S: SW part	TQ6289	1	2002
Essex Field Club	<i>Conium maculatum</i>	flowering plant	Hemlock	Brentwood: Little Warley Hall Lane and Childerditch	TQ6089	1	2015
Essex Field Club	<i>Conium maculatum</i>	flowering plant	Hemlock	Brentwood, Thorndon Park	TQ6191	1	1975
Essex Field Club	<i>Conium maculatum</i>	flowering plant	Hemlock	Childerditch industrial estate (Centre TQ608896)	TQ6089	1	2015
Essex Field Club	<i>Conium maculatum</i>	flowering plant	Hemlock	Brentwood: Hole Farm and St Mary the Virgin	TQ5889	1	2014
Essex Field Club	<i>Conium maculatum</i>	flowering plant	Hemlock	Brentwood Central	TQ5993	1	2010
Essex Field Club	<i>Conocephalus dorsalis</i>	insect - orthopteran	Short-winged Conehead	Thorndon Park Forest	TQ608912	1	1984
Essex Field Club	<i>Conomelus anceps</i>	insect - true bug (Hemiptera)		Thorndon Park	TQ6090	2	1987
Essex Field Club	<i>Conomelus anceps</i>	insect - true bug (Hemiptera)		Thorndon Park Forest	TQ608912	1	1987
Essex Field Club	<i>Conopodium majus</i>	flowering plant	Pignut	Brentwood C.P., Warley Place, Great Warley.	TQ5891	1	2014
Essex Field Club	<i>Conopodium majus</i>	flowering plant	Pignut	Thorndon Country Park S: N part	TQ6290	1	2010
Essex Field Club	<i>Conopodium majus</i>	flowering plant	Pignut	Brentwood C.P., Great Warley, Warley Place	TQ5890	1	2014
Essex Field Club	<i>Conops ceriaeformis</i>	insect - true fly (Diptera)		Thorndon Park South, Menagerie Plantation	TQ6290	1	1993
Essex Field Club	<i>Conops quadrifasciatus</i>	insect - true fly (Diptera)		Thorndon Park South, Menagerie Plantation	TQ6290	1	1993
Essex Field Club	<i>Conosanus obsoletus</i>	insect - true bug (Hemiptera)		Thorndon Park	TQ6090	2	1987



Essex Field Club	<i>Conosanus obsoletus</i>	insect - true bug (Hemiptera)		Thorndon Park Forest	TQ608912	1	1987
Essex Field Club	<i>Convallaria majalis</i>	flowering plant	Lily-of-the-valley	Brentwood Central	TQ5993	1	2010
Essex Field Club	<i>Convallaria majalis</i>	flowering plant	Lily-of-the-valley	Childerditch industrial estate (Centre TQ608896)	TQ6089	1	2015
Essex Field Club	<i>Convallaria majalis</i>	flowering plant	Lily-of-the-valley	Barrack Wood South	TQ599913	1	1981
Essex Field Club	<i>Convolvulus arvensis</i>	flowering plant	Field Bindweed	Jury Hill	TQ6189	1	2002
Essex Field Club	<i>Convolvulus arvensis</i>	flowering plant	Field Bindweed	Brentwood: Little Warley Hall Lane and Childerditch	TQ6089	1	2015
Essex Field Club	<i>Convolvulus arvensis</i>	flowering plant	Field Bindweed	Brentwood Central	TQ5993	1	2009
Essex Field Club	<i>Convolvulus arvensis</i>	flowering plant	Field Bindweed	Thorndon Country Park S: SW part	TQ6289	1	2002
Essex Field Club	<i>Convolvulus arvensis</i>	flowering plant	Field Bindweed	Great Warley, Hole Farm	TQ5889	1	1987
Essex Field Club	<i>Convolvulus arvensis</i>	flowering plant	Field Bindweed	Brentwood: Hole Farm and St Mary the Virgin	TQ5889	1	2014
Essex Field Club	<i>Convolvulus arvensis</i>	flowering plant	Field Bindweed	Warley Hospital	TQ5992	1	2010
Essex Field Club	<i>Conyza canadensis</i>	flowering plant	Canadian Fleabane	Childerditch industrial estate (Centre TQ608896)	TQ6089	1	2015
Essex Field Club	<i>Conyza sumatrensis</i>	flowering plant	Guernsey Fleabane	Brentwood: Little Warley Hall Lane and Childerditch	TQ6089	1	2015
Essex Field Club	<i>Conyza sumatrensis</i>	flowering plant	Guernsey Fleabane	Brentwood Central	TQ5993	1	2009
Essex Field Club	<i>Conyza sumatrensis</i>	flowering plant	Guernsey Fleabane	Childerditch industrial estate (Centre TQ608896)	TQ6089	1	2015
Essex Field Club	<i>Conyza sumatrensis</i>	flowering plant	Guernsey Fleabane	Brentwood: Hole Farm and St Mary the Virgin	TQ5889	1	2014
Essex Field Club	<i>Conyza sumatrensis</i>	flowering plant	Guernsey Fleabane	Brentwood C.P., Warley Place, Great Warley.	TQ5891	1	2014
Essex Field Club	<i>Coprinus acuminatus</i>	fungus		Thorndon Park North, The Forest (decid)	TQ6091	1	2009
Essex Field Club	<i>Coprinus atramentarius</i>	fungus		Thorndon Country Park S: N part	TQ6290	1	2011
Essex Field Club	<i>Coprinus comatus</i>	fungus		Thorndon Park North, The Forest (decid)	TQ6091	1	2010
Essex Field Club	<i>Coprinus micaceus</i>	fungus		Thorndon Country Park S: SW part	TQ6289	1	2011
Essex Field Club	<i>Copromyza equina</i>	insect - true fly (Diptera)		Thorndon Park	TQ6289	1	1978
Essex Field Club	<i>Copromyza nigrina</i>	insect - true fly (Diptera)		Thorndon Park	TQ6289	2	1978
Essex Field Club	<i>Copromyza stercoraria</i>	insect - true fly (Diptera)		Warley Place	TQ583910	1	1990
Essex Field Club	<i>Copromyza stercoraria</i>	insect - true fly (Diptera)		Thorndon Park North	TQ6190	1	1987

Essex Field Club	<i>Coquillettidia richiardii</i>	insect - true fly (Diptera)		Warley Place	TQ583910	1	1990
Essex Field Club	<i>Cordicollis instabilis</i>	flowering plant		Thorndon Park Forest	TQ608912	1	1983
Essex Field Club	<i>Cornus sanguinea</i>	flowering plant	Dogwood	Thorndon Country Park S: SW part	TQ6289	1	2010
Essex Field Club	<i>Cornus sanguinea</i>	flowering plant	Dogwood	Childerditch industrial estate (Centre TQ608896)	TQ6089	1	2015
Essex Field Club	<i>Cornus sanguinea</i>	flowering plant	Dogwood	Brentwood: Hole Farm and St Mary the Virgin	TQ5889	1	2014
Essex Field Club	<i>Cornus sanguinea</i>	flowering plant	Dogwood	Brentwood C.P., Warley Place, Great Warley.	TQ5891	1	2014
Essex Field Club	<i>Cornus sanguinea</i>	flowering plant	Dogwood	Great Warley, Hole Farm	TQ5889	1	1983
Essex Field Club	<i>Cornus sanguinea</i>	flowering plant	Dogwood	Brentwood: Little Warley Hall Lane and Childerditch	TQ6089	1	2015
Essex Field Club	<i>Cornus sanguinea</i>	flowering plant	Dogwood	Brentwood Central	TQ5993	1	2010
Essex Field Club	<i>Cortaderia selloana</i>	flowering plant	Pampas-grass	Childerditch industrial estate (Centre TQ608896)	TQ6089	1	2015
Essex Field Club	<i>Corticarina minuta</i>	insect - beetle (Coleoptera)		Thorndon Park Forest	TQ608912	1	1985
Essex Field Club	<i>Corticeus bicolor</i>	insect - beetle (Coleoptera)		Thorndon Park, Childerditch	TQ613904	1	1983
Essex Field Club	<i>Corticarina gibbosa</i>	insect - beetle (Coleoptera)		Thorndon Park, Childerditch	TQ613904	1	1984
Essex Field Club	<i>Corticarina gibbosa</i>	insect - beetle (Coleoptera)		Southfields Washlands LoWS (seasonally wet)	TQ622892	1	2011
Essex Birdwatching Society	<i>Corvus corone</i>	bird	Carrion Crow	Thorndon Country Park North	TQ6091	1	2014
Essex Birdwatching Society	<i>Corvus corone</i>	bird	Carrion Crow	Mobile-TQ6091	TQ6091	1	2014
Essex Birdwatching Society	<i>Corvus corone</i>	bird	Carrion Crow	Garden, 103 Shenfield Place, Brentwood	TQ6094	3	2014
Essex Birdwatching Society	<i>Corvus corone</i>	bird	Carrion Crow	Essex, Brentwood	TQ6093	1	2014
Essex Birdwatching Society	<i>Corvus corone</i>	bird	Carrion Crow	Warley Place Nature Reserve	TQ5891	1	2014
Essex Birdwatching Society	<i>Corvus corone</i>	bird	Carrion Crow	Mobile-TQ6191	TQ6191	1	2013
Essex Birdwatching Society	<i>Corvus corone</i>	bird	Carrion Crow	Mill Wood	TQ6289	1	2014
Essex Birdwatching Society	<i>Corvus corone</i>	bird	Carrion Crow	Essex, Shenfield	TQ6094	1	2013
Essex Birdwatching Society	<i>Corvus frugilegus</i>	bird	Rook	Becket Close	TQ5991	1	2014

Essex Birdwatching Society	<i>Corvus frugilegus</i>	bird	Rook	Mobile-TQ6091	TQ6091	1	2014
Essex Birdwatching Society	<i>Corvus monedula</i>	bird	Western Jackdaw	Thorndon Country Park North	TQ6091	1	2014
Essex Birdwatching Society	<i>Corvus monedula</i>	bird	Western Jackdaw	Mobile-TQ6291	TQ6291	1	2014
Essex Birdwatching Society	<i>Corvus monedula</i>	bird	Western Jackdaw	Garden, 103 Shenfield Place, Brentwood	TQ6094	1	2014
Essex Birdwatching Society	<i>Corvus monedula</i>	bird	Western Jackdaw	Warley Place	TQ5890	1	2014
Essex Birdwatching Society	<i>Corvus monedula</i>	bird	Western Jackdaw	South Weald, Calcott Hall Farm	TQ5894	1	2014
Essex Birdwatching Society	<i>Corvus monedula</i>	bird	Western Jackdaw	Mobile-TQ6289	TQ6289	1	2013
Essex Birdwatching Society	<i>Corvus monedula</i>	bird	Western Jackdaw	Essex, Brentwood	TQ6093	1	2014
Essex Birdwatching Society	<i>Corvus monedula</i>	bird	Western Jackdaw	Warley Place Nature Reserve	TQ5891	1	2014
Essex Field Club	<i>Corydalis solida</i>	flowering plant	Bird-in-a-bush	Brentwood C.P., Warley Place, Great Warley.	TQ5891	1	2015
Essex Field Club	<i>Corydalis solida</i>	flowering plant	Bird-in-a-bush	Brentwood C.P., Great Warley, Warley Place	TQ5890	1	2015
Essex Field Club	<i>Corylus avellana</i>	flowering plant	Hazel	Childerditch industrial estate (Centre TQ608896)	TQ6089	1	2015
Essex Field Club	<i>Corylus avellana</i>	flowering plant	Hazel	Brentwood: Hole Farm and St Mary the Virgin	TQ5889	1	2014
Essex Field Club	<i>Corylus avellana</i>	flowering plant	Hazel	Brentwood Central	TQ5993	1	2009
Essex Field Club	<i>Corylus avellana</i>	flowering plant	Hazel	Brentwood C.P., Great Warley, Warley Place	TQ5890	1	2014
Essex Field Club	<i>Corylus avellana</i>	flowering plant	Hazel	Thorndon Country Park S: N part	TQ6290	1	2010
Essex Field Club	<i>Corylus avellana</i>	flowering plant	Hazel	Brentwood: Little Warley Hall Lane and Childerditch	TQ6089	1	2015
Essex Field Club	<i>Corylus avellana</i>	flowering plant	Hazel	Brentwood, Clement's Wood & housing estate	TQ5891	1	2013
Essex Field Club	<i>Corylus avellana</i>	flowering plant	Hazel	Brentwood C.P., Warley Place, Great Warley.	TQ5891	1	2014
Essex Field Club	<i>Corylus colurna</i>	flowering plant	Turkish Hazel	Brentwood Central	TQ5993	1	2010
Essex Field Club	<i>Cosmia affinis</i>	insect - moth	Lesser-spotted Pinion	Thorndon Park, Childerditch Street	TQ614903	1	1974
Essex Field Club	<i>Cosmia affinis</i>	insect - moth	Lesser-spotted Pinion	Ingrave, nr Brentwood	TQ623922	1	1960
Essex Field Club	<i>Cosmia affinis</i>	insect - moth	Lesser-spotted Pinion	TQ6091	TQ6091	1	1974
Essex Field Club	<i>Cosmia affinis</i>	insect - moth	Lesser-spotted Pinion	Thorndon Park	TQ6091	1	1973

Essex Field Club	<i>Cosmia diffinis</i>	insect - moth	White-spotted Pinion	Thorndon Park,Childerditch Street	TQ614903	1	1974
Essex Field Club	<i>Cosmia diffinis</i>	insect - moth	White-spotted Pinion	Ingrave,nr Brentwood	TQ623922	1	1968
Essex Field Club	<i>Cosmia diffinis</i>	insect - moth	White-spotted Pinion	Thorndon Park,nr Brentwood	TQ605910	1	1974
Essex Field Club	<i>Cosmia diffinis</i>	insect - moth	White-spotted Pinion	Thorndon Country Park,Brentwood	TQ605910	1	1973
Essex Field Club	<i>Cosmia pyralina</i>	insect - moth	Lunar-spotted Pinion	Thorndon Park,Childerditch Street	TQ614903	1	1974
Essex Field Club	<i>Cosmia pyralina</i>	insect - moth	Lunar-spotted Pinion	TQ6091	TQ6091	1	1974
Essex Field Club	<i>Cosmia pyralina</i>	insect - moth	Lunar-spotted Pinion	Thorndon Country Park,Brentwood	TQ605910	1	1973
Essex Field Club	<i>Cosmia trapezina</i>	insect - moth	Dun-bar	Thorndon Park,nr Brentwood	TQ605910	1	1974
Essex Field Club	<i>Cosmia trapezina</i>	insect - moth	Dun-bar	Thorndon Country Park,Brentwood	TQ605910	1	1973
Essex Field Club	<i>Cosmia trapezina</i>	insect - moth	Dun-bar	Ingrave,nr Brentwood	TQ623922	1	1960
Essex Field Club	<i>Cosmia trapezina</i>	insect - moth	Dun-bar	Thorndon Park,Childerditch Street	TQ614903	1	1974
Essex Field Club	<i>Cosmia trapezina</i>	insect - moth	Dun-bar	Thorndon Country Park North, Little Warley Common (mixed wood)	TQ605912	1	2010
Essex Field Club	<i>Cosmorhoe ocellata</i>	insect - moth	Purple Bar	Thorndon Park,nr Brentwood	TQ605910	1	1974
Essex Field Club	<i>Cosmorhoe ocellata</i>	insect - moth	Purple Bar	Thorndon Country Park,Brentwood	TQ605910	1	1973
Essex Field Club	<i>Cosmorhoe ocellata</i>	insect - moth	Purple Bar	Ingrave,nr Brentwood	TQ623922	1	1960
Essex Field Club	<i>Cosmorhoe ocellata</i>	insect - moth	Purple Bar	Thorndon Park,Childerditch Street	TQ614903	1	1974
Essex Field Club	<i>Cosmorhoe ocellata</i>	insect - moth	Purple Bar	Thorndon Country Park North, Little Warley Common (mixed wood)	TQ605912	1	2010
Essex Field Club	<i>Cossus cossus</i>	insect - moth	Goat Moth	Ingrave,nr Brentwood	TQ623922	1	1968
Essex Field Club	<i>Cotoneaster horizontalis</i>	flowering plant	Wall Cotoneaster	Brentwood Central	TQ5993	1	2009
Essex Field Club	<i>Cotoneaster horizontalis</i>	flowering plant	Wall Cotoneaster	Brentwood: Great Warley	TQ5890	1	2014
Essex Field Club	<i>Cotula coronopifolia</i>	flowering plant	Buttonweed	Shenfield Common pond	TQ6093	1	2012
Essex Field Club	<i>Cotula coronopifolia</i>	flowering plant	Buttonweed	Brentwood Central	TQ5993	1	2009
Essex Field Club	<i>Crambus pascuella</i>	insect - moth	a moth	Thorndon Country Park North	TQ605913	1	2009
Essex Field Club	<i>Crambus pascuella</i>	insect - moth	a moth	Great Warley	TQ589917	1	2014
Essex Field Club	<i>Crassula helmsii</i>	flowering plant	New Zealand Pigmyweed	Shenfield Common, southern edge	TQ6093	1	2011
Essex Field Club	<i>Crassula helmsii</i>	flowering plant	New Zealand Pigmyweed	Childerditch	TQ6190	1	1996
Essex Field Club	<i>Crassula helmsii</i>	flowering plant	New Zealand Pigmyweed	Shenfield Common pond	TQ6093	1	2003
Essex Field Club	<i>Crassula helmsii</i>	flowering plant	New Zealand Pigmyweed	Brentwood Central	TQ5993	1	2009

Essex Field Club	<i>Crataegus laevigata</i>	flowering plant	Midland Hawthorn	Childerditch	TQ6190	1	1996
Essex Field Club	<i>Crataegus laevigata</i>	flowering plant	Midland Hawthorn	Brentwood: Hole Farm and St Mary the Virgin	TQ5889	1	2014
Essex Field Club	<i>Crataegus laevigata</i>	flowering plant	Midland Hawthorn	Thorndon Country Park S: SW part	TQ6289	1	2010
Essex Field Club	<i>Crataegus laevigata</i>	flowering plant	Midland Hawthorn	Brentwood: Little Warley Hall Lane and Childerditch	TQ6089	1	2015
Essex Field Club	<i>Crataegus monogyna</i>	flowering plant	Hawthorn	Great Warley, St Mary the Virgin churchyard	TQ5889	1	1983
Essex Field Club	<i>Crataegus monogyna</i>	flowering plant	Hawthorn	Brentwood Central	TQ5993	1	2009
Essex Field Club	<i>Crataegus monogyna</i>	flowering plant	Hawthorn	Childerditch industrial estate (Centre TQ608896)	TQ6089	1	2015
Essex Field Club	<i>Crataegus monogyna</i>	flowering plant	Hawthorn	Brentwood C.P., Great Warley, Warley Place	TQ5890	1	2014
Essex Field Club	<i>Crataegus monogyna</i>	flowering plant	Hawthorn	Brentwood: Little Warley Hall Lane and Childerditch	TQ6089	1	2015
Essex Field Club	<i>Crataegus monogyna</i>	flowering plant	Hawthorn	Thorndon Country Park S: SW part	TQ6289	1	2010
Essex Field Club	<i>Crataegus monogyna</i>	flowering plant	Hawthorn	Brentwood: Herongate Golf Course	TQ6290	1	2010
Essex Field Club	<i>Crataegus monogyna</i>	flowering plant	Hawthorn	Jury Hill	TQ6189	1	2002
Essex Field Club	<i>Crataegus monogyna</i>	flowering plant	Hawthorn	Brentwood, Clement's Wood & housing estate	TQ5891	1	2013
Essex Field Club	<i>Crataegus monogyna</i>	flowering plant	Hawthorn	Donkey Lane Plantation	TQ5992	1	2010
Essex Field Club	<i>Crataegus monogyna</i>	flowering plant	Hawthorn	Brentwood C.P., Warley Place, Great Warley.	TQ5891	1	2014
Essex Field Club	<i>Crataegus monogyna</i>	flowering plant	Hawthorn	Childerditch	TQ6190	1	1996
Essex Field Club	<i>Crataegus monogyna</i>	flowering plant	Hawthorn	Brentwood: Hole Farm and St Mary the Virgin	TQ5889	1	2014
Essex Field Club	<i>Crataegus monogyna</i>	flowering plant	Hawthorn	Thorndon Country Park S: N part	TQ6290	1	2010
Essex Field Club	<i>Crataegus monogyna</i>	flowering plant	Hawthorn	Brentwood: Great Warley	TQ5890	1	2014
Essex Field Club	<i>Crataegus x media</i>	flowering plant	<i>C. monogyna x laevigata</i>	Thorndon Country Park S: N part	TQ6290	1	2010
Essex Field Club	<i>Crataegus x media</i>	flowering plant	<i>C. monogyna x laevigata</i>	Brentwood: Little Warley Hall Lane and Childerditch	TQ6089	1	2015
Essex Field Club	<i>Crataegus x media</i>	flowering plant	<i>C. monogyna x laevigata</i>	Childerditch	TQ6190	1	1996
Essex Field Club	<i>Crataegus x media</i>	flowering plant	<i>C. monogyna x laevigata</i>	Brentwood: Hole Farm and St Mary the Virgin	TQ5889	1	2014
Essex Field Club	<i>Crepidodera aurata</i>	insect - beetle (Coleoptera)		Thorndon Park Forest	TQ608912	1	1984
Essex Field Club	<i>Crepidodera fulvicornis</i>	insect - beetle (Coleoptera)		Thorndon Park Forest	TQ608912	1	1984

Essex Field Club	<i>Crepidodera plutus</i>	insect - beetle (Coleoptera)		Thorndon Park Forest	TQ608912	1	1983
Essex Field Club	<i>Crepidotus cesatii</i>	fungus		Thorndon Country Park S: N part	TQ6290	1	2011
Essex Field Club	<i>Crepidotus versutus</i>	fungus		Thorndon Park North, The Forest (decid)	TQ6091	1	2009
Essex Field Club	<i>Crepis capillaris</i>	flowering plant	Smooth Hawk's-beard	Brentwood: Hole Farm and St Mary the Virgin	TQ5889	1	2014
Essex Field Club	<i>Crepis capillaris</i>	flowering plant	Smooth Hawk's-beard	Brentwood Central	TQ5993	1	2009
Essex Field Club	<i>Crepis capillaris</i>	flowering plant	Smooth Hawk's-beard	Brentwood: Little Warley Hall Lane and Childerditch	TQ6089	1	2015
Essex Field Club	<i>Crepis capillaris</i>	flowering plant	Smooth Hawk's-beard	Brentwood: Great Warley	TQ5890	1	2014
Essex Field Club	<i>Crepis capillaris</i>	flowering plant	Smooth Hawk's-beard	Brentwood C.P., Great Warley, Warley Place	TQ5890	1	2014
Essex Field Club	<i>Crepis capillaris</i>	flowering plant	Smooth Hawk's-beard	Great Warley, St Mary the Virgin churchyard	TQ5889	1	1983
Essex Field Club	<i>Crepis vesicaria</i>	flowering plant	Beaked Hawk's-beard	Brentwood: Little Warley Hall Lane and Childerditch	TQ6089	1	2015
Essex Field Club	<i>Crepis vesicaria</i>	flowering plant	Beaked Hawk's-beard	Brentwood Central	TQ5993	1	2009
Essex Field Club	<i>Crepis vesicaria</i>	flowering plant	Beaked Hawk's-beard	Childerditch industrial estate (Centre TQ608896)	TQ6089	1	2015
Essex Field Club	<i>Crepis vesicaria</i>	flowering plant	Beaked Hawk's-beard	Brentwood: Hole Farm and St Mary the Virgin	TQ5889	1	2014
Essex Field Club	<i>Criorhina asilica</i>	insect - true fly (Diptera)	a hoverfly	Thorndon Country Park, Mill Wood	TQ6289	1	1993
Essex Field Club	<i>Criorhina asilica</i>	insect - true fly (Diptera)	a hoverfly	Thorndon Park South	TQ6289	1	1994
Essex Field Club	<i>Criorhina asilica</i>	insect - true fly (Diptera)	a hoverfly	Thorndon Park South, Mill Wood	TQ6289	2	1993
Essex Field Club	<i>Criorhina floccosa</i>	insect - true fly (Diptera)	a hoverfly	Thorndon Park South, Mill Wood	TQ6289	1	1993
Essex Field Club	<i>Crocallis elinguaris</i>	insect - moth	Scalloped Oak	Thorndon Park,nr Brentwood	TQ605910	1	1974
Essex Field Club	<i>Crocallis elinguaris</i>	insect - moth	Scalloped Oak	Thorndon Country Park North, Little Warley Common (mixed wood)	TQ605912	1	2010
Essex Field Club	<i>Crocallis elinguaris</i>	insect - moth	Scalloped Oak	Thorndon Country Park,Brentwood	TQ605910	1	1973
Essex Field Club	<i>Crocallis elinguaris</i>	insect - moth	Scalloped Oak	Ingrave,nr Brentwood	TQ623922	1	1960
Essex Field Club	<i>Crocsmia x crocosmiiflora</i>	flowering plant	Montbretia (C. aurea x pottsii)	Brentwood Central	TQ5993	1	2010
Essex Field Club	<i>Crocus nudiflorus</i>	flowering plant	Autumn Crocus	Brentwood C.P., Great Warley, Warley Place	TQ5890	1	2014

Essex Field Club	<i>Crocus nudiflorus</i>	flowering plant	Autumn Crocus	Brentwood C.P., Warley Place, Great Warley.	TQ5891	1	2014
Essex Field Club	<i>Crocus tommasinianus</i>	flowering plant	Early Crocus	Brentwood C.P., Great Warley, Warley Place	TQ5890	1	2014
Essex Field Club	<i>Crocus vernus</i>	flowering plant	Spring Crocus	Brentwood: Hole Farm and St Mary the Virgin	TQ5889	1	2014
Essex Field Club	<i>Crocus vernus subsp. vernus</i>	flowering plant	Spring Crocus	Brentwood C.P., Great Warley, Warley Place	TQ5890	1	2014
Essex Field Club	<i>Crossocerus annulipes</i>	insect - hymenopteran	a digger wasp	Holdens Wood, Warley	TQ5991	1	1998
Essex Field Club	<i>Crumomyia nitida</i>	insect - true fly (Diptera)		Warley Place	TQ583909	1	1999
Essex Field Club	<i>Cryphaea heteromalla</i>	moss	Lateral Cryphaea	Brentwood, Thorndon Park North	TQ6190	2	2004
Essex Field Club	<i>Cryptocephalus labiatus</i>	insect - beetle (Coleoptera)		Thorndon Park Forest	TQ608912	1	1983
Essex Field Club	<i>Cryptophagus setulosus</i>	insect - beetle (Coleoptera)		Thorndon Park Forest	TQ608912	1	1983
Essex Field Club	<i>Cucullia asteris</i>	insect - moth	Star-wort	Ingrave,nr Brentwood	TQ623922	1	1969
Essex Field Club	<i>Cucullia chamomillae</i>	insect - moth	Chamomile Shark	Thorndon Park,nr Brentwood	TQ605910	1	1974
Essex Field Club	<i>Cucullia chamomillae</i>	insect - moth	Chamomile Shark	Ingrave,nr Brentwood	TQ623922	1	1960
Essex Field Club	<i>Cucullia umbratica</i>	insect - moth	Shark	Thorndon Country Park,Brentwood	TQ605910	1	1973
Essex Field Club	<i>Cucullia umbratica</i>	insect - moth	Shark	Thorndon Park,nr Brentwood	TQ605910	1	1974
Essex Field Club	<i>Cucullia umbratica</i>	insect - moth	Shark	Ingrave,nr Brentwood	TQ623922	1	1960
Essex Field Club	<i>Cucullia verbasci</i>	insect - moth	Mullein	Ingrave,nr Brentwood	TQ623922	1	1960
Essex Birdwatching Society	<i>Cyanistes caeruleus</i>	bird	Blue Tit	Mobile-TQ6091	TQ6091	1	2014
Essex Birdwatching Society	<i>Cyanistes caeruleus</i>	bird	Blue Tit	Garden, 103 Shenfield Place, Brentwood	TQ6094	5	2014
Essex Birdwatching Society	<i>Cyanistes caeruleus</i>	bird	Blue Tit	Warley Place Nature Reserve	TQ5891	1	2014
Essex Birdwatching Society	<i>Cyanistes caeruleus</i>	bird	Blue Tit	Essex, Hart's Wood and area	TQ6092	1	2014
Essex Birdwatching Society	<i>Cyanistes caeruleus</i>	bird	Blue Tit	Warley Place	TQ5890	1	2014
Essex Birdwatching Society	<i>Cyanistes caeruleus</i>	bird	Blue Tit	Becket Close	TQ5991	1	2014
Essex Birdwatching Society	<i>Cyanistes caeruleus</i>	bird	Blue Tit	Thatchers Arms, Great Warley	TQ5890	1	2014
Essex Birdwatching Society	<i>Cyanistes caeruleus</i>	bird	Blue Tit	Mill Wood	TQ6289	2	2014
Essex Birdwatching Society	<i>Cyanistes caeruleus</i>	bird	Blue Tit	Essex, Shenfield	TQ6094	1	2013

Essex Birdwatching Society	<i>Cyanistes caeruleus</i>	bird	Blue Tit	Warley Place EWT	TQ5890	1	2014
Essex Birdwatching Society	<i>Cyanistes caeruleus</i>	bird	Blue Tit	Essex, Brentwood	TQ6093	1	2014
Essex Birdwatching Society	<i>Cyanistes caeruleus</i>	bird	Blue Tit	Thorndon Country Park North	TQ6091	1	2014
Essex Field Club	<i>Cybosia mesomella</i>	insect - moth	Four-dotted Footman	Thorndon Park,nr Brentwood	TQ605910	1	1974
Essex Field Club	<i>Cybosia mesomella</i>	insect - moth	Four-dotted Footman	Ingrave,nr Brentwood	TQ623922	1	1973
Essex Field Club	<i>Cybosia mesomella</i>	insect - moth	Four-dotted Footman	Thorndon Country Park,Brentwood	TQ605910	1	1973
Essex Field Club	<i>Cychrus caraboides</i>	insect - beetle (Coleoptera)		Thorndon Park Forest	TQ608912	1	1983
Essex Field Club	<i>Cyclamen hederifolium</i>	flowering plant	Sowbread	Brentwood C.P., Great Warley, Warley Place	TQ5890	1	2014
Essex Field Club	<i>Cyclophora albipunctata</i>	insect - moth	Birch Mocha	Thorndon Country Park North (mixed wood)	TQ605913	1	2010
Essex Field Club	<i>Cyclophora albipunctata</i>	insect - moth	Birch Mocha	Thorndon Country Park,Brentwood	TQ605910	1	1973
Essex Field Club	<i>Cyclophora albipunctata</i>	insect - moth	Birch Mocha	Ingrave,nr Brentwood	TQ623922	1	1969
Essex Field Club	<i>Cyclophora albipunctata</i>	insect - moth	Birch Mocha	Thorndon Park,nr Brentwood	TQ605910	1	1974
Essex Field Club	<i>Cyclophora linearia</i>	insect - moth	Clay Triple-lines	Thorndon Park,nr Brentwood	TQ605910	1	1974
Essex Field Club	<i>Cyclophora linearia</i>	insect - moth	Clay Triple-lines	Thorndon Country Park North (mixed wood)	TQ605913	1	2010
Essex Field Club	<i>Cyclophora linearia</i>	insect - moth	Clay Triple-lines	Thorndon Country Park	TQ605914	1	2013
Essex Field Club	<i>Cyclophora linearia</i>	insect - moth	Clay Triple-lines	Thorndon Country Park,Brentwood	TQ605910	1	1973
Essex Field Club	<i>Cyclophora linearia</i>	insect - moth	Clay Triple-lines	Thorndon Country Park North	TQ605913	1	2009
Essex Field Club	<i>Cyclophora punctaria</i>	insect - moth	Maiden's Blush	Thorndon Country Park	TQ605914	1	2013
Essex Field Club	<i>Cyclophora punctaria</i>	insect - moth	Maiden's Blush	Thorndon Park,nr Brentwood	TQ605910	1	1974
Essex Field Club	<i>Cyclophora punctaria</i>	insect - moth	Maiden's Blush	Thorndon Country Park North, Little Warley Common (mixed wood)	TQ605912	2	2010
Essex Field Club	<i>Cyclophora punctaria</i>	insect - moth	Maiden's Blush	Thorndon Country Park North	TQ605913	1	2009
Essex Field Club	<i>Cyclophora punctaria</i>	insect - moth	Maiden's Blush	Ingrave,nr Brentwood	TQ623922	1	1967
Essex Field Club	<i>Cyclophora punctaria</i>	insect - moth	Maiden's Blush	Thorndon Country Park,Brentwood	TQ605910	1	1973
Essex Field Club	<i>Cyclophora punctaria</i>	insect - moth	Maiden's Blush	Thorndon Country Park North (mixed wood)	TQ605913	1	2010
Essex Field Club	<i>Cyclosa conica</i>	spider (Araneae)		Thorndon Park North	TQ616914	2	1987
Essex Field Club	<i>Cyclosa conica</i>	spider (Araneae)		Thorndon Park North	TQ613912	2	1988
Essex Field Club	<i>Cydia ulicetana</i>	insect - moth	a moth	Little Warley Common	TQ606906	1	2014



Essex Field Club	<i>Cylindrobasidium laeve</i>	fungus		Thorndon Park North, The Forest (decid)	TQ6091	1	2008
Essex Field Club	<i>Cylindrobasidium laeve</i>	fungus		Thorndon Country Park S: N part	TQ6290	1	2011
Essex Field Club	<i>Cylindroiulus britannicus</i>	millipede	a millipede	Warley Place	TQ583909	1	1999
Essex Field Club	<i>Cylindroiulus punctatus</i>	millipede	Blunt-tailed Snake-millipede	Warley Place	TQ583909	1	1999
Essex Field Club	<i>Cymatophorina diluta</i>	insect - moth	Oak Lutestring	Thorndon Country Park North, Little Warley Common (mixed wood)	TQ605912	2	2010
Essex Field Club	<i>Cymbalaria muralis</i>	flowering plant	Ivy-leaved Toadflax	Childerditch industrial estate (Centre TQ608896)	TQ6089	1	2015
Essex Field Club	<i>Cymbalaria muralis</i>	flowering plant	Ivy-leaved Toadflax	Brentwood C.P., Warley Place, Great Warley.	TQ5891	1	2014
Essex Field Club	<i>Cymbalaria muralis</i>	flowering plant	Ivy-leaved Toadflax	Brentwood, Clement's Wood & housing estate	TQ5891	1	2013
Essex Field Club	<i>Cymbalaria muralis subsp. muralis</i>	flowering plant	Ivy-leaved Toadflax	Brentwood Central	TQ5993	1	2009
Essex Field Club	<i>Cymus glandicolor</i>	insect - true bug (Hemiptera)		Southfields Washlands LoWS (seasonally wet)	TQ622892	1	2011
Essex Field Club	<i>Cymus melanocephalus</i>	insect - true bug (Hemiptera)		Thorndon Country Park North	TQ6190	1	1985
Essex Field Club	<i>Cynosurus cristatus</i>	flowering plant	Crested Dog's-tail	Jury Hill	TQ6189	1	2002
Essex Field Club	<i>Cynosurus cristatus</i>	flowering plant	Crested Dog's-tail	Brentwood: Hole Farm and St Mary the Virgin	TQ5889	1	2014
Essex Field Club	<i>Cynosurus cristatus</i>	flowering plant	Crested Dog's-tail	Thorndon Country Park S: N part	TQ6290	1	2010
Essex Field Club	<i>Cynosurus cristatus</i>	flowering plant	Crested Dog's-tail	Childerditch	TQ6190	1	1996
Essex Field Club	<i>Cynosurus cristatus</i>	flowering plant	Crested Dog's-tail	Brentwood: Great Warley	TQ5890	1	2014
Essex Field Club	<i>Cynosurus cristatus</i>	flowering plant	Crested Dog's-tail	Thorndon Country Park S: SW part	TQ6289	1	2002
Essex Field Club	<i>Cyperus longus</i>	flowering plant	Galingale	Shenfield Common, southern edge	TQ6093	1	2011
Essex Field Club	<i>Cyperus longus</i>	flowering plant	Galingale	Brentwood Central	TQ5993	1	2009
Essex Field Club	<i>Cyperus longus</i>	flowering plant	Galingale	Shenfield Common pond	TQ6093	1	2003
Essex Field Club	<i>Cyphon coarctatus</i>	insect - beetle (Coleoptera)		Thorndon Park, Childerditch	TQ613904	1	1983
Essex Field Club	<i>Cyphon padi</i>	insect - beetle (Coleoptera)		Thorndon Park, Childerditch	TQ613904	1	1984
Essex Field Club	<i>Cystopteris fragilis</i>	fern	Brittle Bladder-fern	Great Warley, Warley Place N.R. rockery	TQ5891	1	2013
Essex Field Club	<i>Cystopteris fragilis</i>	fern	Brittle Bladder-fern	Great Warley, Warley Place	TQ583908	1	2010
Essex Field Club	<i>Cytisus scoparius</i>	flowering plant	Broom	Chindits :Lane area	TQ5992	1	2010

Essex Field Club	<i>Cytisus scoparius</i>	flowering plant	Broom	Brentwood: Hole Farm and St Mary the Virgin	TQ5889	1	2014
Essex Field Club	<i>Cytisus scoparius</i>	flowering plant	Broom	Brentwood: Little Warley Hall Lane and Childerditch	TQ6089	1	2015
Essex Field Club	<i>Cytisus scoparius subsp. scoparius</i>	flowering plant	Broom	Jury Hill	TQ6189	1	2002
Essex Field Club	<i>Cytisus scoparius subsp. scoparius</i>	flowering plant	Broom	Brentwood Central	TQ5993	1	2010
Essex Field Club	<i>Dactylis glomerata</i>	flowering plant	Cock's-foot	Chindits :Lane area	TQ5992	1	2010
Essex Field Club	<i>Dactylis glomerata</i>	flowering plant	Cock's-foot	Brentwood C.P., Warley Place, Great Warley.	TQ5891	1	2014
Essex Field Club	<i>Dactylis glomerata</i>	flowering plant	Cock's-foot	Childerditch	TQ6190	1	1996
Essex Field Club	<i>Dactylis glomerata</i>	flowering plant	Cock's-foot	Brentwood: Hole Farm and St Mary the Virgin	TQ5889	1	2014
Essex Field Club	<i>Dactylis glomerata</i>	flowering plant	Cock's-foot	Thorndon Country Park S: SW part	TQ6289	1	2010
Essex Field Club	<i>Dactylis glomerata</i>	flowering plant	Cock's-foot	Brentwood, Clement's Wood & housing estate	TQ5892	1	2013
Essex Field Club	<i>Dactylis glomerata</i>	flowering plant	Cock's-foot	Jury Hill	TQ6189	1	2002
Essex Field Club	<i>Dactylis glomerata</i>	flowering plant	Cock's-foot	Brentwood Central	TQ5993	1	2009
Essex Field Club	<i>Dactylis glomerata</i>	flowering plant	Cock's-foot	Childerditch industrial estate (Centre TQ608896)	TQ6089	1	2015
Essex Field Club	<i>Dactylis glomerata</i>	flowering plant	Cock's-foot	Brentwood C.P., Great Warley, Warley Place	TQ5890	1	2014
Essex Field Club	<i>Dactylis glomerata</i>	flowering plant	Cock's-foot	Brentwood: Little Warley Hall Lane and Childerditch	TQ6089	1	2015
Essex Field Club	<i>Dactylis glomerata</i>	flowering plant	Cock's-foot	Brentwood: Great Warley	TQ5890	1	2014
Essex Field Club	<i>Dactylis glomerata</i>	flowering plant	Cock's-foot	Thorndon Country Park S: N part	TQ6290	1	2010
Essex Field Club	<i>Dactylis glomerata</i>	flowering plant	Cock's-foot	Brentwood, Clement's Wood & housing estate	TQ5891	1	2013
Essex Field Club	<i>Daedaleopsis confragosa</i>	fungus		Thorndon Park North, The Forest (decid)	TQ6091	3	2010
Essex Field Club	<i>Daldinia concentrica</i>	fungus		Thorndon Country Park S: SW part	TQ6289	2	2016
Essex Field Club	<i>Dama dama</i>	terrestrial mammal	Fallow Deer	TQ581931	TQ581931	5	2002
Essex Field Club	<i>Dama dama</i>	terrestrial mammal	Fallow Deer	TQ615923	TQ615923	5	2005
Essex Field Club	<i>Dama dama</i>	terrestrial mammal	Fallow Deer	TQ581939	TQ581939	4	2013
Essex Field Club	<i>Dama dama</i>	terrestrial mammal	Fallow Deer	Thorndon Park Forest	TQ608912	1	1985
Essex Field Club	<i>Dama dama</i>	terrestrial mammal	Fallow Deer	TQ582938	TQ582938	4	2013
Essex Field Club	<i>Dasysyrphus pinastri</i>	insect - true fly (Diptera)	a hoverfly	Warley Place Nature Reserve	TQ583908	1	1989

Essex Field Club	<i>Dasysyrphus venustus</i>	insect - true fly (Diptera)	a hoverfly	Thorndon Park Forest	TQ608912	1	1987
Essex Field Club	<i>Daucus carota subsp. carota</i>	flowering plant	Wild Carrot	Thorndon Country Park S: SW part	TQ6289	1	2010
Essex Field Club	<i>Daucus carota subsp. carota</i>	flowering plant	Wild Carrot	Brentwood: Little Warley Hall Lane and Childerditch	TQ6089	1	2015
Essex Field Club	<i>Daucus carota subsp. carota</i>	flowering plant	Wild Carrot	Warley Hospital	TQ5992	1	2010
Essex Field Club	<i>Daucus carota subsp. carota</i>	flowering plant	Wild Carrot	Childerditch industrial estate (Centre TQ608896)	TQ6089	1	2015
Essex Field Club	<i>Daucus carota subsp. carota</i>	flowering plant	Wild Carrot	Brentwood Central	TQ5993	1	2009
Essex Field Club	<i>Deilephila elpenor</i>	insect - moth	Elephant Hawk-moth	Thorndon Park,nr Brentwood	TQ605910	1	1974
Essex Field Club	<i>Deilephila elpenor</i>	insect - moth	Elephant Hawk-moth	Thorndon Country Park North (mixed wood)	TQ605913	1	2010
Essex Field Club	<i>Deilephila elpenor</i>	insect - moth	Elephant Hawk-moth	Thorndon Country Park,Brentwood	TQ605910	1	1973
Essex Field Club	<i>Deilephila elpenor</i>	insect - moth	Elephant Hawk-moth	Ingrave,nr Brentwood	TQ623922	1	1960
Essex Field Club	<i>Deilephila porcellus</i>	insect - moth	Small Elephant Hawk-moth	Thorndon Country Park,Brentwood	TQ605910	1	1973
Essex Field Club	<i>Deilephila porcellus</i>	insect - moth	Small Elephant Hawk-moth	Thorndon Park,nr Brentwood	TQ605910	1	1974
Essex Field Club	<i>Deilephila porcellus</i>	insect - moth	Small Elephant Hawk-moth	Ingrave,nr Brentwood	TQ623922	1	1960
Essex Birdwatching Society	<i>Delichon urbicum</i>	bird	Common House Martin	Mill Wood	TQ6289	1	2014
Essex Birdwatching Society	<i>Delichon urbicum</i>	bird	Common House Martin	Thorndon CP (South)	TQ6290	3	2013
Essex Birdwatching Society	<i>Delichon urbicum</i>	bird	Common House Martin	South Weald, Calcott Hall Farm	TQ5894	1	2014
Essex Birdwatching Society	<i>Delichon urbicum</i>	bird	Common House Martin	Mobile-TQ6190	TQ6190	1	2013
Essex Birdwatching Society	<i>Delichon urbicum</i>	bird	Common House Martin	Great Warley	TQ5992	1	2013
Essex Birdwatching Society	<i>Delichon urbicum</i>	bird	Common House Martin	Thorndon CP North	TQ6091	2	2014
Essex Birdwatching Society	<i>Delichon urbicum</i>	bird	Common House Martin	Thorndon CP (North)	TQ6091	1	2013
Essex Birdwatching Society	<i>Delichon urbicum</i>	bird	Common House Martin	North Ockendon	TQ5894	1	2013
Essex Field Club	<i>Deltote pygarga</i>	insect - moth	Marbled White Spot	Ingrave,nr Brentwood	TQ623922	1	1960
Essex Field Club	<i>Deltote pygarga</i>	insect - moth	Marbled White Spot	Thorndon Country Park,Brentwood	TQ605910	1	1973
Essex Field Club	<i>Deltote pygarga</i>	insect - moth	Marbled White Spot	Thorndon Country Park North	TQ605913	1	2009
Essex Field Club	<i>Deltote pygarga</i>	insect - moth	Marbled White Spot	Thorndon Park,nr Brentwood	TQ605910	1	1974

Essex Field Club	<i>Deltote pygarga</i>	insect - moth	Marbled White Spot	Thorndon Country Park North (mixed wood)	TQ605913	1	2010
Essex Field Club	<i>Demetrias atricapillus</i>	insect - beetle (Coleoptera)		Thorndon Park, Childerditch	TQ613904	1	1984
Essex Birdwatching Society	<i>Dendrocopos major</i>	bird	Great Spotted Woodpecker	Mill Wood	TQ6289	1	2014
Essex Birdwatching Society	<i>Dendrocopos major</i>	bird	Great Spotted Woodpecker	Warley	TQ5992	1	2013
Essex Birdwatching Society	<i>Dendrocopos major</i>	bird	Great Spotted Woodpecker	Brentwood Town Centre	TQ5993	1	2013
Essex Birdwatching Society	<i>Dendrocopos major</i>	bird	Great Spotted Woodpecker	Thorndon CP North	TQ6091	12	2014
Essex Birdwatching Society	<i>Dendrocopos major</i>	bird	Great Spotted Woodpecker	Warley, Woodman Road Cemetery	TQ5992	1	2013
Essex Birdwatching Society	<i>Dendrocopos major</i>	bird	Great Spotted Woodpecker	Thorndon CP (North)	TQ6091	17	2013
Essex Birdwatching Society	<i>Dendrocopos major</i>	bird	Great Spotted Woodpecker	Warley Place Nature Reserve	TQ5891	1	2014
Essex Birdwatching Society	<i>Dendrocopos major</i>	bird	Great Spotted Woodpecker	South Weald, Calcott Hall Farm	TQ5894	1	2014
Essex Birdwatching Society	<i>Dendrocopos major</i>	bird	Great Spotted Woodpecker	Warley Place	TQ5890	2	2013
Essex Birdwatching Society	<i>Dendrocopos major</i>	bird	Great Spotted Woodpecker	Garden, 103 Shenfield Place, Brentwood	TQ6094	7	2014
Essex Birdwatching Society	<i>Dendrocopos major</i>	bird	Great Spotted Woodpecker	Thorndon CP South	TQ6290	26	2014
Essex Birdwatching Society	<i>Dendrocopos major</i>	bird	Great Spotted Woodpecker	Thorndon CP (South)	TQ6290	15	2013
Essex Birdwatching Society	<i>Dendrocopos major</i>	bird	Great Spotted Woodpecker	Warley, Donkey Lane Plantation	TQ5992	1	2013
Essex Birdwatching Society	<i>Dendrocopos major</i>	bird	Great Spotted Woodpecker	Thorndon Country Park North	TQ6091	1	2014
Essex Birdwatching Society	<i>Dendrocopos major</i>	bird	Great Spotted Woodpecker	Warley Place EWT	TQ5890	2	2014
Essex Birdwatching Society	<i>Dendrocopos minor</i>	bird	Lesser Spotted Woodpecker	Thorndon CP North	TQ6091	3	2014
Essex Birdwatching Society	<i>Dendrocopos minor</i>	bird	Lesser Spotted Woodpecker	Thorndon CP (North)	TQ6091	1	2013
Essex Birdwatching Society	<i>Dendrocopos minor</i>	bird	Lesser Spotted Woodpecker	Thorndon CP (South)	TQ6290	1	2013
Essex Birdwatching Society	<i>Dendrocopos minor</i>	bird	Lesser Spotted Woodpecker	Hutton Mount	TQ6194	1	2013

Essex Field Club	<i>Denticollis linearis</i>	insect - beetle (Coleoptera)		Thorndon Park, Childerditch	TQ613904	1	1983
Essex Field Club	<i>Denticucullus pygmina</i>	insect - moth	Small Wainscot	Ingrave,nr Brentwood	TQ623922	1	1969
Essex Field Club	<i>Denticucullus pygmina</i>	insect - moth	Small Wainscot	Thorndon Country Park,Brentwood	TQ605910	1	1973
Essex Field Club	<i>Denticucullus pygmina</i>	insect - moth	Small Wainscot	Thorndon Park,nr Brentwood	TQ605910	1	1974
Essex Field Club	<i>Deschampsia cespitosa</i>	flowering plant	Tufted Hair-grass	Brentwood C.P., Warley Place, Great Warley.	TQ5891	1	2015
Essex Field Club	<i>Deschampsia cespitosa subsp. cespitosa</i>	flowering plant	Tufted Hair-grass	Thorndon Country Park S: N part	TQ6290	1	2010
Essex Field Club	<i>Deschampsia cespitosa subsp. cespitosa</i>	flowering plant	Tufted Hair-grass	Thorndon Country Park S: SW part	TQ6289	1	2010
Essex Field Club	<i>Deschampsia cespitosa subsp. cespitosa</i>	flowering plant	Tufted Hair-grass	Childerditch	TQ6190	1	1996
Essex Field Club	<i>Diachrysia chrysitis</i>	insect - moth	Burnished Brass	Thorndon Park,Childerditch Street	TQ614903	1	1974
Essex Field Club	<i>Diachrysia chrysitis</i>	insect - moth	Burnished Brass	Ingrave,nr Brentwood	TQ623922	1	1960
Essex Field Club	<i>Diachrysia chrysitis</i>	insect - moth	Burnished Brass	Thorndon Park,nr Brentwood	TQ605910	1	1974
Essex Field Club	<i>Diachrysia chrysitis</i>	insect - moth	Burnished Brass	Thorndon Country Park,Brentwood	TQ605910	1	1973
Essex Field Club	<i>Diaea dorsata</i>	spider (Araneae)		Thorndon Park North	TQ6190	2	1991
Essex Field Club	<i>Diaphora mendica</i>	insect - moth	Muslin Moth	Thorndon Park,Childerditch Street	TQ614903	1	1974
Essex Field Club	<i>Diaphora mendica</i>	insect - moth	Muslin Moth	Ingrave,nr Brentwood	TQ623922	1	1960
Essex Field Club	<i>Diaphora mendica</i>	insect - moth	Muslin Moth	Thorndon Park,nr Brentwood	TQ605910	1	1974
Essex Field Club	<i>Diaphora mendica</i>	insect - moth	Muslin Moth	Thorndon Country Park,Brentwood	TQ605910	1	1973
Essex Field Club	<i>Diarsia brunnea</i>	insect - moth	Purple Clay	Ingrave,nr Brentwood	TQ623922	1	1960
Essex Field Club	<i>Diarsia brunnea</i>	insect - moth	Purple Clay	Thorndon Park,nr Brentwood	TQ605910	1	1974
Essex Field Club	<i>Diarsia brunnea</i>	insect - moth	Purple Clay	Thorndon Country Park,Brentwood	TQ605910	1	1973
Essex Field Club	<i>Diarsia brunnea</i>	insect - moth	Purple Clay	Thorndon Park,Childerditch Street	TQ614903	1	1974
Essex Field Club	<i>Diarsia mendica</i>	insect - moth	Ingrailed Clay	Thorndon Park,Childerditch Street	TQ614903	1	1974
Essex Field Club	<i>Diarsia mendica</i>	insect - moth	Ingrailed Clay	Thorndon Country Park North	TQ605913	1	2009
Essex Field Club	<i>Diarsia mendica</i>	insect - moth	Ingrailed Clay	Thorndon Park,nr Brentwood	TQ605910	1	1974
Essex Field Club	<i>Diarsia mendica</i>	insect - moth	Ingrailed Clay	Thorndon Country Park,Brentwood	TQ605910	1	1973
Essex Field Club	<i>Diarsia mendica</i>	insect - moth	Ingrailed Clay	Ingrave,nr Brentwood	TQ623922	1	1960

Essex Field Club	<i>Diarsia rubi</i>	insect - moth	Small Square-spot	Ingrave,nr Brentwood	TQ623922	1	1960
Essex Field Club	<i>Diarsia rubi</i>	insect - moth	Small Square-spot	Thorndon Park,nr Brentwood	TQ605910	1	1974
Essex Field Club	<i>Diarsia rubi</i>	insect - moth	Small Square-spot	Thorndon Country Park North	TQ605913	1	2009
Essex Field Club	<i>Diarsia rubi</i>	insect - moth	Small Square-spot	Thorndon Country Park,Brentwood	TQ605910	1	1973
Essex Field Club	<i>Diastata adusta</i>	insect - true fly (Diptera)		Warley Place	TQ583910	1	1990
Essex Field Club	<i>Diastata fuscula</i>	insect - true fly (Diptera)		Barrack Wood	TQ599920	1	1982
Essex Field Club	<i>Diatrype stigma</i>	fungus		Thorndon Country Park S: SW part	TQ6289	1	2011
Essex Field Club	<i>Diatrypella quercina</i>	fungus		Thorndon Country Park S: N part	TQ6290	1	2011
Essex Field Club	<i>Dicranella heteromalla</i>	moss	Silky Forklet-moss	Brentwood, Thrift Wood	TQ6193	1	1986
Essex Field Club	<i>Dicranella heteromalla</i>	moss	Silky Forklet-moss	Great Warley, Warley Place	TQ5890	1	2013
Essex Field Club	<i>Dicranella heteromalla</i>	moss	Silky Forklet-moss	Brentwood, Thorndon Park North	TQ6191	1	2004
Essex Field Club	<i>Dicranella heteromalla</i>	moss	Silky Forklet-moss	Thorndon Country Park S: SW part	TQ6289	1	1980
Essex Field Club	<i>Dicranella heteromalla</i>	moss	Silky Forklet-moss	Great Warley, Holdens Wood (east)	TQ594907	1	1984
Essex Field Club	<i>Dicranella heteromalla</i>	moss	Silky Forklet-moss	Brentwood, Thorndon Park North	TQ6091	2	2014
Essex Field Club	<i>Dicranella heteromalla</i>	moss	Silky Forklet-moss	Little Wartley, Scrub Hill	TQ6091	1	1979
Essex Field Club	<i>Dicranella heteromalla</i>	moss	Silky Forklet-moss	Great Warley, Holdens Wood	TQ5990	1	1986
Essex Field Club	<i>Dicranella heteromalla</i>	moss	Silky Forklet-moss	Brentwood, Kent's Wood	TQ6091	1	1995
Essex Field Club	<i>Dicranella heteromalla</i>	moss	Silky Forklet-moss	Little Warley Common	TQ605906	1	1984
Essex Field Club	<i>Dicranella heteromalla</i>	moss	Silky Forklet-moss	Great Warley, Holdens Wood	TQ5890	1	1986
Essex Field Club	<i>Dicranella heteromalla</i>	moss	Silky Forklet-moss	Brentwood, Clement's Wood & housing estate	TQ5892	2	2013
Essex Field Club	<i>Dicranella heteromalla</i>	moss	Silky Forklet-moss	Ingrave Church	TQ623920	1	1991
Essex Field Club	<i>Dicranella heteromalla</i>	moss	Silky Forklet-moss	Brentwood, Thrift Wood	TQ6093	1	1986
Essex Field Club	<i>Dicranella heteromalla</i>	moss	Silky Forklet-moss	Thorndon Park Forest	TQ608912	1	1985
Essex Field Club	<i>Dicranella heteromalla</i>	moss	Silky Forklet-moss	Great Warley, Holdens Wood (east)	TQ594911	1	1984
Essex Field Club	<i>Dicranella heteromalla</i>	moss	Silky Forklet-moss	Brentwood, Thorndon Park North	TQ6190	1	2004
Essex Field Club	<i>Dicranella heteromalla</i>	moss	Silky Forklet-moss	Thorndon Country Park S: N part	TQ6290	1	1980
Essex Field Club	<i>Dicranella heteromalla</i>	moss	Silky Forklet-moss	Great Warley, Holdens Wood	TQ5991	1	1986
Essex Field Club	<i>Dicranella heteromalla</i>	moss	Silky Forklet-moss	Brentwood, Thorndon Park North	TQ6090	1	2004

Essex Field Club	<i>Dicranella heteromalla</i>	moss	Silky Forklet-moss	Little Warley Common, bridge over stream	TQ602912	1	1973
Essex Field Club	<i>Dicranella heteromalla</i>	moss	Silky Forklet-moss	Great Warley, Holdens Wood	TQ5891	1	1986
Essex Field Club	<i>Dicranella heteromalla</i>	moss	Silky Forklet-moss	Brentwood, Hart's Wood	TQ6092	1	1990
Essex Field Club	<i>Dicranella heteromalla</i>	moss	Silky Forklet-moss	Ingrave, Hall Wood	TQ6293	1	1988
Essex Field Club	<i>Dicranella staphylina</i>	moss	Field Forklet-moss	Brentwood, Clement's Wood & housing estate	TQ5892	1	2013
Essex Field Club	<i>Dicranomyia modesta</i>	insect - true fly (Diptera)		Thorndon Park	TQ614905	1	2000
Essex Field Club	<i>Dicranopalpus ramosus</i>	harvestman		Jury Hill, Childerditch	TQ6189	1	1998
Essex Field Club	<i>Dicranoweisia cirrata</i>	moss	Common Pincushion	Brentwood, Thorndon Park North	TQ6191	1	2004
Essex Field Club	<i>Dicranoweisia cirrata</i>	moss	Common Pincushion	Little Wartley, Scrub Hill	TQ6091	1	1979
Essex Field Club	<i>Dicranoweisia cirrata</i>	moss	Common Pincushion	Brentwood, Thorndon Park North	TQ6091	1	2004
Essex Field Club	<i>Dicranoweisia cirrata</i>	moss	Common Pincushion	Great Warley, Holdens Wood (east)	TQ594911	1	1984
Essex Field Club	<i>Dicranoweisia cirrata</i>	moss	Common Pincushion	Brentwood, Clement's Wood & housing estate	TQ5892	1	2013
Essex Field Club	<i>Dicranoweisia cirrata</i>	moss	Common Pincushion	Great Warley, Holdens Wood	TQ5990	1	1986
Essex Field Club	<i>Dicranoweisia cirrata</i>	moss	Common Pincushion	Brentwood, Thrift Wood	TQ6193	1	1986
Essex Field Club	<i>Dicranoweisia cirrata</i>	moss	Common Pincushion	Thorndon Country Park S: SW part	TQ6289	1	1980
Essex Field Club	<i>Dicranoweisia cirrata</i>	moss	Common Pincushion	Brentwood, Thorndon Park North	TQ6190	1	2004
Essex Field Club	<i>Dicranoweisia cirrata</i>	moss	Common Pincushion	Little Warley Common, bridge over stream	TQ602912	1	1973
Essex Field Club	<i>Dicranoweisia cirrata</i>	moss	Common Pincushion	Brentwood, Kent's Wood	TQ6091	1	1995
Essex Field Club	<i>Dicranoweisia cirrata</i>	moss	Common Pincushion	Great Warley, Holdens Wood (east)	TQ594907	1	1984
Essex Field Club	<i>Dicranoweisia cirrata</i>	moss	Common Pincushion	Great Warley, Holdens Wood	TQ5890	1	1986
Essex Field Club	<i>Dicranum scoparium</i>	moss	Broom Fork-moss	Brentwood, Hart's Wood	TQ6092	1	1990
Essex Field Club	<i>Dicranum scoparium</i>	moss	Broom Fork-moss	Ingrave Church	TQ623920	1	1991
Essex Field Club	<i>Dicranum scoparium</i>	moss	Broom Fork-moss	Brentwood, Thrift Wood	TQ6193	1	1986
Essex Field Club	<i>Dicranum scoparium</i>	moss	Broom Fork-moss	Brentwood, Thorndon Park North	TQ6190	1	2004
Essex Field Club	<i>Dicranum scoparium</i>	moss	Broom Fork-moss	Thorndon Park Forest	TQ608912	1	1985
Essex Field Club	<i>Dicranum scoparium</i>	moss	Broom Fork-moss	Brentwood, Kent's Wood	TQ6091	1	1995
Essex Field Club	<i>Dicranum scoparium</i>	moss	Broom Fork-moss	Little Wartley, Scrub Hill	TQ6091	1	1979
Essex Field Club	<i>Dicranum scoparium</i>	moss	Broom Fork-moss	Great Warley, Regimental Chapel	TQ592913	1	1986

Essex Field Club	<i>Dicranum scoparium</i>	moss	Broom Fork-moss	Brentwood, Thorndon Park North	TQ6191	1	2004
Essex Field Club	<i>Dicranum scoparium</i>	moss	Broom Fork-moss	Brentwood, Thorndon Park North	TQ6091	1	2004
Essex Field Club	<i>Dicranum scoparium</i>	moss	Broom Fork-moss	Thorndon Country Park S: N part	TQ6290	1	1980
Essex Field Club	<i>Dicranum tauricum</i>	moss	Fragile Fork-moss	Brentwood, Thorndon Park North	TQ6090	1	1995
Essex Field Club	<i>Dicranum tauricum</i>	moss	Fragile Fork-moss	Brentwood, Kent's Wood	TQ6091	2	1995
Essex Field Club	<i>Dictenidia bimaculata</i>	insect - true fly (Diptera)		Thorndon Park	TQ620915	1	1975
Essex Field Club	<i>Dictyna arundinacea</i>	spider (Araneae)		Thorndon Park North	TQ616914	2	1987
Essex Field Club	<i>Dictyna arundinacea</i>	spider (Araneae)		Thorndon Park North	TQ610907	4	1987
Essex Field Club	<i>Dictyna arundinacea</i>	spider (Araneae)		Thorndon Park North	TQ616913	3	1988
Essex Field Club	<i>Dictyna latens</i>	spider (Araneae)		Thorndon Park North	TQ616913	2	1988
Essex Field Club	<i>Dictyna latens</i>	spider (Araneae)		Thorndon Park North	TQ616914	3	1987
Essex Field Club	<i>Dictyna uncinata</i>	spider (Araneae)		Thorndon Park South, Mill Wood	TQ6289	1	1993
Essex Field Club	<i>Dictyna uncinata</i>	spider (Araneae)		Thorndon Park North	TQ6190	2	1991
Essex Field Club	<i>Dictyna uncinata</i>	spider (Araneae)		Thorndon Park North	TQ608908	2	1988
Essex Field Club	<i>Dictyna uncinata</i>	spider (Araneae)		Thorndon Park South, Mill Wood	TQ6289	1	1993
Essex Field Club	<i>Dictyna uncinata</i>	spider (Araneae)		Thorndon Park North	TQ610907	2	1986
Essex Field Club	<i>Dicymbium brevisetosum</i>	spider (Araneae)		Thorndon Park North	TQ605907	4	1987
Essex Field Club	<i>Dicymbium brevisetosum</i>	spider (Araneae)		Thorndon Park North	TQ610907	3	1986
Essex Field Club	<i>Dicymbium nigrum</i>	spider (Araneae)		Thorndon Park North	TQ611906	2	1988
Essex Field Club	<i>Dicymbium nigrum</i>	spider (Araneae)		Southfields Washlands LoWS (seasonally wet)	TQ622892	1	2011
Essex Field Club	<i>Dicymbium nigrum</i>	spider (Araneae)		Thorndon Park North	TQ611905	2	1988
Essex Field Club	<i>Didymodon insulanus</i>	moss	Cylindric Beard-moss	Warley Place, old cellars	TQ584910	1	2013
Essex Field Club	<i>Didymodon insulanus</i>	moss	Cylindric Beard-moss	Brentwood, Clement's Wood & housing estate	TQ5892	1	2013
Essex Field Club	<i>Didymodon insulanus</i>	moss	Cylindric Beard-moss	Great Warley, Warley Place	TQ5891	1	2013
Essex Field Club	<i>Didymodon luridus</i>	moss	Dusky Beard-moss	Great Warley, Warley Place	TQ5891	2	2013
Essex Field Club	<i>Didymodon luridus</i>	moss	Dusky Beard-moss	Thorndon Country Park S: SW part	TQ6289	1	1980
Essex Field Club	<i>Didymodon rigidulus</i>	moss	Rigid Beard-moss	Ingrave Church	TQ623920	1	1991
Essex Field Club	<i>Didymodon sinuosus</i>	moss	Wavy Beard-moss	Warley Place, old cellars	TQ584910	2	2013
Essex Field Club	<i>Didymodon sinuosus</i>	moss	Wavy Beard-moss	Great Warley, Warley Place	TQ5891	1	2013
Essex Field Club	<i>Digitalis purpurea</i>	flowering plant	Foxglove	Brentwood C.P., Warley Place, Great Warley.	TQ5891	1	2014



Essex Field Club	<i>Digitalis purpurea</i>	flowering plant	Foxglove	Thorndon Country Park S: N part	TQ6290	1	2010
Essex Field Club	<i>Digitalis purpurea</i>	flowering plant	Foxglove	Childerditch industrial estate (Centre TQ608896)	TQ6089	1	2015
Essex Field Club	<i>Digitalis purpurea</i>	flowering plant	Foxglove	Brentwood, Clement's Wood & housing estate	TQ5892	1	2013
Essex Field Club	<i>Digitalis purpurea</i>	flowering plant	Foxglove	Brentwood Central	TQ5993	1	2009
Essex Field Club	<i>Digitalis purpurea</i>	flowering plant	Foxglove	Warley Hospital	TQ5992	1	2010
Essex Field Club	<i>Digitalis purpurea</i>	flowering plant	Foxglove	Brentwood C.P., Great Warley, Warley Place	TQ5890	1	2014
Essex Field Club	<i>Digitalis purpurea</i>	flowering plant	Foxglove	Great Warley, St Mary the Virgin churchyard	TQ5889	1	1983
Essex Field Club	<i>Digitalis purpurea</i>	flowering plant	Foxglove	Childerditch	TQ6190	1	1996
Essex Field Club	<i>Digitalis purpurea</i>	flowering plant	Foxglove	Brentwood, Clement's Wood & housing estate	TQ5891	1	2013
Essex Field Club	<i>Diloba caeruleocephala</i>	insect - moth	Figure of Eight	Ingrave,nr Brentwood	TQ623922	1	1960
Essex Field Club	<i>Diloba caeruleocephala</i>	insect - moth	Figure of Eight	Thorndon Park,nr Brentwood	TQ605910	1	1974
Essex Field Club	<i>Diloba caeruleocephala</i>	insect - moth	Figure of Eight	Little Warley Common	TQ607905	1	2014
Essex Field Club	<i>Diloba caeruleocephala</i>	insect - moth	Figure of Eight	Thorndon Country Park,Brentwood	TQ605910	1	1973
Essex Field Club	<i>Dimetrota marcida</i>	insect - beetle (Coleoptera)		Thorndon Park Forest	TQ608912	1	1983
Essex Field Club	<i>Dinaraea angustula</i>	insect - beetle (Coleoptera)		Thorndon Park, Childerditch	TQ613904	1	1983
Essex Field Club	<i>Diplocephalus latifrons</i>	spider (Araneae)		Thorndon Park North (DECID WOODS)	TQ609909	1	1987
Essex Field Club	<i>Diplocephalus latifrons</i>	spider (Araneae)		Thorndon Park South	TQ627901	2	1988
Essex Field Club	<i>Diplocephalus latifrons</i>	spider (Araneae)		Thorndon Park North,Childerditch Wood	TQ611907	1	1989
Essex Field Club	<i>Diplocephalus latifrons</i>	spider (Araneae)		Thorndon Park North, Childerditch Wood	TQ611907	1	1989
Essex Field Club	<i>Diplocephalus latifrons</i>	spider (Araneae)		Thorndon Park North	TQ609909	1	1987
Essex Field Club	<i>Diplocephalus latifrons</i>	spider (Araneae)		Thorndon Park North,Childerditch Wood	TQ612906	1	1989
Essex Field Club	<i>Diplocephalus latifrons</i>	spider (Araneae)		Thorndon Park North, Childerditch Wood	TQ612906	2	1989
Essex Field Club	<i>Diplocephalus permixtus</i>	spider (Araneae)		Thorndon Park North	TQ610907	6	1988
Essex Field Club	<i>Diplocephalus permixtus</i>	spider (Araneae)		Thorndon Park South	TQ625900	2	1988

Essex Field Club	<i>Diplocephalus permixtus</i>	spider (Araneae)		Thorndon Park North	TQ602905	3	1987
Essex Field Club	<i>Diplocephalus picinus</i>	spider (Araneae)		Thorndon Park North	TQ609908	1	1987
Essex Field Club	<i>Diplocephalus picinus</i>	spider (Araneae)		Thorndon Park North, Childerditch Wood	TQ611907	1	1989
Essex Field Club	<i>Diplocephalus picinus</i>	spider (Araneae)		Thorndon Park North	TQ610907	2	1987
Essex Field Club	<i>Diplocephalus picinus</i>	spider (Araneae)		Thorndon Park North,Childerditch Wood	TQ611907	1	1989
Essex Field Club	<i>Diplocephalus picinus</i>	spider (Araneae)		Thorndon Park North (DECID WOODS)	TQ609908	1	1987
Essex Field Club	<i>Diplophyllum albicans</i>	liverwort	White Earwort	Brentwood, Thorndon Park North	TQ6191	2	2004
Essex Field Club	<i>Diplophyllum albicans</i>	liverwort	White Earwort	Great Warley, Holdens Wood	TQ5991	2	1986
Essex Field Club	<i>Diplostyla concolor</i>	spider (Araneae)		Thorndon Park North	TQ602905	2	1987
Essex Field Club	<i>Diplostyla concolor</i>	spider (Araneae)		Thorndon Park South,Mill Wood	TQ628897	1	1989
Essex Field Club	<i>Diplostyla concolor</i>	spider (Araneae)		Thorndon Park South, Mill Wood	TQ628897	2	1989
Essex Field Club	<i>Diplostyla concolor</i>	spider (Araneae)		Thorndon Park South	TQ627901	2	1988
Essex Field Club	<i>Diplostyla concolor</i>	spider (Araneae)		Thorndon Park North	TQ609908	1	1987
Essex Field Club	<i>Diplostyla concolor</i>	spider (Araneae)		Thorndon Park South,Mill Wood	TQ627897	1	1988
Essex Field Club	<i>Diplostyla concolor</i>	spider (Araneae)		Thorndon Park South, Mill Wood	TQ627897	1	1988
Essex Field Club	<i>Diplostyla concolor</i>	spider (Araneae)		Thorndon Park North (DECID WOODS)	TQ609908	1	1987
Essex Field Club	<i>Diploptaxis tenuifolia</i>	flowering plant	Perennial Wall-rocket	Brentwood Central	TQ5993	1	2009
Essex Field Club	<i>Dipogon subintermedius</i>	insect - hymenopteran	a spider-hunter wasp	Holdens Wood, Warley	TQ5991	1	1998
Essex Field Club	<i>Dipogon subintermedius</i>	insect - hymenopteran	a spider-hunter wasp	Thorndon Park South, Menagerie Plantation	TQ6290	1	1995
Essex Field Club	<i>Dipsacus fullonum</i>	flowering plant	Wild Teasel	Great Warley, Hole Farm	TQ5889	1	1987
Essex Field Club	<i>Dipsacus fullonum</i>	flowering plant	Wild Teasel	Brentwood: Little Warley Hall Lane and Childerditch	TQ6089	1	2015
Essex Field Club	<i>Dipsacus fullonum</i>	flowering plant	Wild Teasel	Brentwood Central	TQ5993	1	2009
Essex Field Club	<i>Dipsacus fullonum</i>	flowering plant	Wild Teasel	Jury Hill	TQ6189	1	2002
Essex Field Club	<i>Dipsacus fullonum</i>	flowering plant	Wild Teasel	Childerditch industrial estate (Centre TQ608896)	TQ6089	1	2015
Essex Field Club	<i>Dipsacus fullonum</i>	flowering plant	Wild Teasel	Brentwood: Hole Farm and St Mary the Virgin	TQ5889	1	2014
Essex Field Club	<i>Dipsacus fullonum</i>	flowering plant	Wild Teasel	Brentwood C.P., Warley Place, Great Warley.	TQ5891	1	2014

Essex Field Club	<i>Discocerina obscurella</i>	insect - true fly (Diptera)		Thorndon Park, near lake	TQ620915	1	1977
Essex Field Club	<i>Dismodicus bifrons</i>	spider (Araneae)		Thorndon Park North	TQ616914	2	1987
Essex Field Club	<i>Dismodicus bifrons</i>	spider (Araneae)		Thorndon Park North	TQ605907	10	1987
Essex Field Club	<i>Dismodicus bifrons</i>	spider (Araneae)		Thorndon Park North	TQ610907	2	1986
Essex Field Club	<i>Ditrichophora calceata</i>	insect - true fly (Diptera)		Warley Place	TQ583910	1	1990
Essex Field Club	<i>Ditula angustiorana</i>	insect - moth	Red-barred Tortrix	Thorndon Country Park	TQ605914	1	2013
Essex Field Club	<i>Diurnea fagella</i>	insect - moth	a moth	Warley, Holdens Wood (Woodland)	TQ590912	1	2016
Essex Field Club	<i>Diurnea fagella</i>	insect - moth	a moth	Great Warley	TQ589917	1	2013
Essex Field Club	<i>Dolichopus festivus</i>	insect - true fly (Diptera)		Thorndon Park	TQ613904	1	1984
Essex Field Club	<i>Dolichopus latilimbatus</i>	insect - true fly (Diptera)		Warley Place	TQ583910	1	1990
Essex Field Club	<i>Dolichopus plumipes</i>	insect - true fly (Diptera)		Warley Place	TQ583910	1	1990
Essex Field Club	<i>Dolichopus trivialis</i>	insect - true fly (Diptera)		Warley Place	TQ583910	1	1990
Essex Field Club	<i>Dolichopus unguatus</i>	insect - true fly (Diptera)		Warley Place	TQ583910	1	1990
Essex Field Club	<i>Dolichopus wahlbergi</i>	insect - true fly (Diptera)		Thorndon Park	TQ613904	1	1984
Essex Field Club	<i>Dolichovespula media</i>	insect - hymenopteran	a social wasp	Thorndon Park North, Childerditch Pond	TQ613903	1	1994
Essex Field Club	<i>Dolichovespula saxonica</i>	insect - hymenopteran	a social wasp	Thorndon Park North, Childerditch Pond	TQ613903	1	1994
Essex Field Club	<i>Dolichovespula sylvestris</i>	insect - hymenopteran	Tree Wasp	Thorndon Park South, Menagerie Plantation	TQ6290	1	1993
Essex Field Club	<i>Drapetis ephippiata</i>	insect - true fly (Diptera)		Thorndon Park	TQ613904	1	1984
Essex Field Club	<i>Drapetis exilis</i>	insect - true fly (Diptera)		Warley Place	TQ583910	1	1990
Essex Field Club	<i>Drapetisca socialis</i>	spider (Araneae)		Thorndon Park North, Childerditch Wood	TQ611907	1	1989
Essex Field Club	<i>Drapetisca socialis</i>	spider (Araneae)		Thorndon Park North	TQ616914	3	1987
Essex Field Club	<i>Drapetisca socialis</i>	spider (Araneae)		Thorndon Park North	TQ605903	3	1987
Essex Field Club	<i>Drapetisca socialis</i>	spider (Araneae)		Thorndon Park North, Childerditch Wood	TQ611907	1	1989
Essex Field Club	<i>Drapetisca socialis</i>	spider (Araneae)		Thorndon Park North	TQ607907	3	1987
Essex Field Club	<i>Drepana falcataria</i>	insect - moth	Pebble Hook-tip	Thorndon Park, nr Brentwood	TQ605910	1	1974

Essex Field Club	<i>Drepana falcataria</i>	insect - moth	Pebble Hook-tip	Thorndon Country Park North, Little Warley Common (mixed wood)	TQ605912	1	2010
Essex Field Club	<i>Drepana falcataria</i>	insect - moth	Pebble Hook-tip	Ingrave,nr Brentwood	TQ623922	1	1960
Essex Field Club	<i>Drepana falcataria</i>	insect - moth	Pebble Hook-tip	Thorndon Country Park,Brentwood	TQ605910	1	1973
Essex Field Club	<i>Drepana falcataria</i>	insect - moth	Pebble Hook-tip	Thorndon Country Park North (mixed wood)	TQ605913	2	2010
Essex Field Club	<i>Dromius agilis</i>	insect - beetle (Coleoptera)		Thorndon Park Forest	TQ608912	2	1985
Essex Field Club	<i>Dromius meridionalis</i>	insect - beetle (Coleoptera)		Thorndon Park Forest	TQ608912	1	1985
Essex Field Club	<i>Dromius quadrimaculatus</i>	insect - beetle (Coleoptera)		Thorndon Park Forest	TQ608912	1	1985
Essex Field Club	<i>Dromius quadrimaculatus</i>	insect - beetle (Coleoptera)		Thorndon Park, Childerditch	TQ613904	1	1983
Essex Field Club	<i>Dromius quadrimaculatus</i>	insect - beetle (Coleoptera)		Hole Farm Wood East	TQ587893	1	1985
Essex Field Club	<i>Dropephylla ioptera</i>	insect - beetle (Coleoptera)		Thorndon Park, Childerditch	TQ613904	1	1983
Essex Field Club	<i>Drosophila phalerata</i>	insect - true fly (Diptera)		Barrack Wood	TQ599920	2	1982
Essex Field Club	<i>Drosophila subobscura</i>	insect - true fly (Diptera)		Warley Place	TQ583910	1	1990
Essex Field Club	<i>Drusilla canaliculata</i>	insect - beetle (Coleoptera)		Thorndon Park	TQ6190	1	1987
Essex Field Club	<i>Drymonia ruficornis</i>	insect - moth	Lunar Marbled Brown	Thorndon Country Park North (mixed wood)	TQ605913	1	2010
Essex Field Club	<i>Drymonia ruficornis</i>	insect - moth	Lunar Marbled Brown	Thorndon Park,nr Brentwood	TQ605910	1	1974
Essex Field Club	<i>Drymonia ruficornis</i>	insect - moth	Lunar Marbled Brown	Thorndon Country Park,Brentwood	TQ605910	1	1973
Essex Field Club	<i>Drymonia ruficornis</i>	insect - moth	Lunar Marbled Brown	Ingrave,nr Brentwood	TQ623922	1	1960
Essex Field Club	<i>Drymonia ruficornis</i>	insect - moth	Lunar Marbled Brown	Thorndon Park,Childerditch Street	TQ614903	1	1974
Essex Field Club	<i>Dryobotodes eremita</i>	insect - moth	Brindled Green	Thorndon Country Park,Brentwood	TQ605910	1	1973
Essex Field Club	<i>Dryobotodes eremita</i>	insect - moth	Brindled Green	Thorndon Park,nr Brentwood	TQ605910	1	1974
Essex Field Club	<i>Dryobotodes eremita</i>	insect - moth	Brindled Green	Ingrave,nr Brentwood	TQ623922	1	1960
Essex Field Club	<i>Dryophilocoris flavoquadrimaculatus</i>	insect - true bug (Hemiptera)		Thorndon Park, Mill Wood	TQ6289	1	1994
Essex Field Club	<i>Dryopteris affinis</i>	fern	Scaly Male-fern	Great Warley, Warley Place	TQ5891	1	2013
Essex Field Club	<i>Dryopteris affinis</i>	fern	Scaly Male-fern	Brentwood, Thorndon Park North	TQ6091	1	1984

Essex Field Club	<i>Dryopteris borreeri</i>	fern	Scaly Male-fern	Brentwood, Thorndon Park North	TQ6091	1	2004
Essex Field Club	<i>Dryopteris borreeri</i>	fern	Scaly Male-fern	Thorndon Country Park S: N part	TQ6290	1	2010
Essex Field Club	<i>Dryopteris carthusiana</i>	fern	Narrow Buckler-Fern	Holdens Wood	TQ591911	1	1981
Essex Field Club	<i>Dryopteris dilatata</i>	fern	Broad Buckler-fern	Childerditch	TQ6190	1	1996
Essex Field Club	<i>Dryopteris dilatata</i>	fern	Broad Buckler-fern	Brentwood, Clement's Wood & housing estate	TQ5891	1	2013
Essex Field Club	<i>Dryopteris dilatata</i>	fern	Broad Buckler-fern	Thorndon Country Park S: N part	TQ6290	1	2010
Essex Field Club	<i>Dryopteris dilatata</i>	fern	Broad Buckler-fern	Holdens Wood	TQ591911	1	1981
Essex Field Club	<i>Dryopteris dilatata</i>	fern	Broad Buckler-fern	Brentwood, Clement's Wood & housing estate	TQ5892	1	2013
Essex Field Club	<i>Dryopteris dilatata</i>	fern	Broad Buckler-fern	Brentwood Central	TQ5993	1	2009
Essex Field Club	<i>Dryopteris dilatata</i>	fern	Broad Buckler-fern	Shenfield Common, southern edge	TQ6093	1	2011
Essex Field Club	<i>Dryopteris filix-mas</i>	fern	Male-fern	Childerditch	TQ6190	1	1996
Essex Field Club	<i>Dryopteris filix-mas</i>	fern	Male-fern	Brentwood: Herongate Golf Course	TQ6290	1	2010
Essex Field Club	<i>Dryopteris filix-mas</i>	fern	Male-fern	Thorndon Country Park S: N part	TQ6290	1	2010
Essex Field Club	<i>Dryopteris filix-mas</i>	fern	Male-fern	Brentwood, Clement's Wood & housing estate	TQ5891	1	2013
Essex Field Club	<i>Dryopteris filix-mas</i>	fern	Male-fern	Holdens Wood	TQ591911	1	1981
Essex Field Club	<i>Dryopteris filix-mas</i>	fern	Male-fern	Childerditch industrial estate (Centre TQ608896)	TQ6089	1	2015
Essex Field Club	<i>Dryopteris filix-mas</i>	fern	Male-fern	Brentwood: Little Warley Hall Lane and Childerditch	TQ6089	1	2015
Essex Field Club	<i>Dryopteris filix-mas</i>	fern	Male-fern	Thorndon Country Park S: SW part	TQ6289	1	2010
Essex Field Club	<i>Dryopteris filix-mas</i>	fern	Male-fern	Brentwood, Clement's Wood & housing estate	TQ5892	1	2013
Essex Field Club	<i>Dryopteris filix-mas</i>	fern	Male-fern	Shenfield Common, southern edge	TQ6093	1	2011
Essex Field Club	<i>Dryopteris filix-mas</i>	fern	Male-fern	Brentwood Central	TQ5993	1	2009
Essex Field Club	<i>Dryopteris filix-mas</i>	fern	Male-fern	Donkey Lane Plantation	TQ5992	1	2010
Essex Field Club	<i>Dypterygia scabriuscula</i>	insect - moth	Bird's Wing	Ingrave,nr Brentwood	TQ623922	1	1960
Essex Field Club	<i>Dypterygia scabriuscula</i>	insect - moth	Bird's Wing	Thorndon Country Park,Brentwood	TQ605910	1	1973
Essex Field Club	<i>Dypterygia scabriuscula</i>	insect - moth	Bird's Wing	Thorndon Park,nr Brentwood	TQ605910	1	1974
Essex Field Club	<i>Dysdera crocata</i>	spider (Araneae)		Locality unknown	TQ5992	1	1951

Essex Field Club	<i>Dyseriocrania subpurpurella</i>	insect - moth	a moth	Thorndon CP (heathland restoration area)	TQ612911	1	2014
Essex Field Club	<i>Dyseriocrania subpurpurella</i>	insect - moth	a moth	Thorndon Park Forest	TQ608912	2	1985
Essex Field Club	<i>Dyseriocrania subpurpurella</i>	insect - moth	a moth	Thorndon Country Park North (mixed wood)	TQ605913	1	2010
Essex Field Club	<i>Dysstroma citrata</i>	insect - moth	Dark Marbled Carpet	Ingrave,nr Brentwood	TQ623922	1	1960
Essex Field Club	<i>Dysstroma truncata</i>	insect - moth	Common Marbled Carpet	Ingrave,nr Brentwood	TQ623922	1	1960
Essex Field Club	<i>Dysstroma truncata</i>	insect - moth	Common Marbled Carpet	Thorndon Park,nr Brentwood	TQ605910	1	1974
Essex Field Club	<i>Dysstroma truncata</i>	insect - moth	Common Marbled Carpet	Thorndon Country Park,Brentwood	TQ605910	1	1973
Essex Field Club	<i>Dysstroma truncata</i>	insect - moth	Common Marbled Carpet	Thorndon Country Park	TQ605914	1	2013
Essex Field Club	<i>Dysstroma truncata</i>	insect - moth	Common Marbled Carpet	Great Warley	TQ589917	3	2013
Essex Field Club	<i>Dysstroma truncata</i>	insect - moth	Common Marbled Carpet	Thorndon Park,Childerditch Street	TQ614903	1	1974
Essex Field Club	<i>Dysstroma truncata</i>	insect - moth	Common Marbled Carpet	Thorndon Country Park North	TQ605913	1	2009
Essex Field Club	<i>Earophila badiata</i>	insect - moth	Shoulder Stripe	Thorndon Country Park,Brentwood	TQ605910	1	1973
Essex Field Club	<i>Earophila badiata</i>	insect - moth	Shoulder Stripe	Thorndon Park,Childerditch Street	TQ612907	1	1979
Essex Field Club	<i>Earophila badiata</i>	insect - moth	Shoulder Stripe	Ingrave,nr Brentwood	TQ623922	1	1960
Essex Field Club	<i>Earophila badiata</i>	insect - moth	Shoulder Stripe	Thorndon Park,nr Brentwood	TQ605910	1	1974
Essex Field Club	<i>Echinochloa crus-galli</i>	flowering plant	Cockspur	Brentwood Central	TQ5993	1	2009
Essex Field Club	<i>Echinochloa crus-galli</i>	flowering plant	Cockspur	Childerditch industrial estate (Centre TQ608896)	TQ6089	1	2015
Essex Field Club	<i>Ecliptopera silaceata</i>	insect - moth	Small Phoenix	Thorndon Park,nr Brentwood	TQ605910	1	1974
Essex Field Club	<i>Ecliptopera silaceata</i>	insect - moth	Small Phoenix	Ingrave,nr Brentwood	TQ623922	1	1960
Essex Field Club	<i>Ecliptopera silaceata</i>	insect - moth	Small Phoenix	Thorndon Country Park,Brentwood	TQ605910	1	1973
Essex Field Club	<i>Ectemnius cavifrons</i>	insect - hymenopteran	a digger wasp	Holdens Wood, Warley	TQ5991	2	1998
Essex Field Club	<i>Ectemnius lituratus</i>	insect - hymenopteran	a digger wasp	Thorndon Park South, Menagerie Plantation	TQ6290	1	1993
Essex Field Club	<i>Ectropis bistortata</i>	insect - moth	Engrailed	Thorndon Park,nr Brentwood	TQ605910	1	1974
Essex Field Club	<i>Ectropis bistortata</i>	insect - moth	Engrailed	Thorndon Country Park North (mixed wood)	TQ605913	1	2010
Essex Field Club	<i>Ectropis bistortata</i>	insect - moth	Engrailed	Thorndon Country Park	TQ605914	1	2013
Essex Field Club	<i>Ectropis bistortata</i>	insect - moth	Engrailed	Thorndon Country Park,Brentwood	TQ605910	1	1973
Essex Field Club	<i>Ectropis bistortata</i>	insect - moth	Engrailed	Thorndon Country Park North	TQ605913	1	2009
Essex Field Club	<i>Ectropis crepuscularia</i>	insect - moth	Engrailed	Thorndon Country Park,Brentwood	TQ605910	1	1973
Essex Field Club	<i>Ectropis crepuscularia</i>	insect - moth	Engrailed	Thorndon Park,nr Brentwood	TQ605910	1	1974
Essex Field Club	<i>Ectropis crepuscularia</i>	insect - moth	Engrailed	Ingrave,nr Brentwood	TQ623922	1	1960

Essex Field Club	<i>Eichhornia crassipes</i>	flowering plant	Water-hyacinth	Shenfield Common pond	TQ6093	1	2003
Essex Field Club	<i>Eilema complana</i>	insect - moth	Scarce Footman	Thorndon Park,nr Brentwood	TQ605910	1	1974
Essex Field Club	<i>Eilema complana</i>	insect - moth	Scarce Footman	Ingrave,nr Brentwood	TQ623922	1	1960
Essex Field Club	<i>Eilema complana</i>	insect - moth	Scarce Footman	Thorndon Country Park,Brentwood	TQ605910	1	1973
Essex Field Club	<i>Eilema depressa</i>	insect - moth	Buff Footman	Great Warley	TQ589917	1	2012
Essex Field Club	<i>Eilema lurideola</i>	insect - moth	Common Footman	Thorndon Park,Childerditch Street	TQ614903	1	1974
Essex Field Club	<i>Eilema lurideola</i>	insect - moth	Common Footman	Ingrave,nr Brentwood	TQ623922	1	1960
Essex Field Club	<i>Eilema lurideola</i>	insect - moth	Common Footman	Thorndon Park,nr Brentwood	TQ605910	1	1974
Essex Field Club	<i>Eilema lurideola</i>	insect - moth	Common Footman	Thorndon Country Park,Brentwood	TQ605910	1	1973
Essex Field Club	<i>Eilema sororcula</i>	insect - moth	Orange Footman	Thorndon Country Park North (mixed wood)	TQ605913	1	2010
Essex Field Club	<i>Eilema sororcula</i>	insect - moth	Orange Footman	Thorndon Country Park North, Little Warley Common (mixed wood)	TQ605912	1	2010
Essex Field Club	<i>Eilema sororcula</i>	insect - moth	Orange Footman	Thorndon Country Park	TQ605914	1	2013
Essex Field Club	<i>Elachiptera cornuta</i>	insect - true fly (Diptera)		Warley Place	TQ583910	1	1990
Essex Field Club	<i>Elachiptera cornuta</i>	insect - true fly (Diptera)		Thorndon Park	TQ613904	1	1984
Essex Field Club	<i>Elachiptera cornuta</i>	insect - true fly (Diptera)		Thorndon Park North	TQ6190	1	1987
Essex Field Club	<i>Elachiptera diastema</i>	insect - true fly (Diptera)		Thorndon Park	TQ613904	1	1984
Essex Field Club	<i>Elachiptera tuberculifera</i>	insect - true fly (Diptera)		Warley Place	TQ583910	1	1990
Essex Field Club	<i>Elachiptera tuberculifera</i>	insect - true fly (Diptera)		Barrack Wood	TQ599920	1	1982
Essex Field Club	<i>Elachista argentella</i>	insect - moth	a moth	Thorndon Country Park North, Little Warley Common (mixed wood)	TQ605912	1	2010
Essex Field Club	<i>Elachista rufocinerea</i>	insect - moth	a moth	Little Warley Common	TQ607905	1	2014
Essex Field Club	<i>Elaphria venustula</i>	insect - moth	Rosy Marbled	TQ6091	TQ6091	1	1974
Essex Field Club	<i>Elaphria venustula</i>	insect - moth	Rosy Marbled	Thorndon Country Park North (mixed wood)	TQ605913	1	2010
Essex Field Club	<i>Elaphria venustula</i>	insect - moth	Rosy Marbled	Thorndon Park	TQ6091	1	1973
Essex Field Club	<i>Elaphria venustula</i>	insect - moth	Rosy Marbled	Thorndon Country Park North	TQ605913	1	2009
Essex Field Club	<i>Elaphrus cupreus</i>	insect - beetle (Coleoptera)		Thorndon Park Forest	TQ608912	1	1983
Essex Field Club	<i>Elaphrus cupreus</i>	insect - beetle (Coleoptera)		Thorndon Park, Childerditch	TQ613904	1	1983

Essex Field Club	<i>Elaphrus riparius</i>	insect - beetle (Coleoptera)		Thorndon Park, Childerditch	TQ613904	1	1983
Essex Field Club	<i>Electrophaes corylata</i>	insect - moth	Broken-barred Carpet	Thorndon Country Park North, Little Warley Common (mixed wood)	TQ605912	1	2010
Essex Field Club	<i>Electrophaes corylata</i>	insect - moth	Broken-barred Carpet	Thorndon Country Park North	TQ605913	1	2009
Essex Field Club	<i>Electrophaes corylata</i>	insect - moth	Broken-barred Carpet	Thorndon Country Park, Brentwood	TQ605910	1	1973
Essex Field Club	<i>Electrophaes corylata</i>	insect - moth	Broken-barred Carpet	Thorndon Country Park North (mixed wood)	TQ605913	1	2010
Essex Field Club	<i>Electrophaes corylata</i>	insect - moth	Broken-barred Carpet	Ingrave, nr Brentwood	TQ623922	1	1973
Essex Field Club	<i>Electrophaes corylata</i>	insect - moth	Broken-barred Carpet	Thorndon Park, nr Brentwood	TQ605910	1	1974
Essex Field Club	<i>Eleocharis palustris</i>	flowering plant	Common Spike-rush	Childerditch	TQ6190	1	1996
Essex Field Club	<i>Eleocharis palustris subsp. vulgaris</i>	flowering plant	Common Spike-rush	Brentwood: Hole Farm and St Mary the Virgin	TQ5889	1	2006
Essex Field Club	<i>Elophila nymphaeata</i>	insect - moth	Brown China-mark	Thriftwood, Brentwood, CM13 2DP	TQ611936	1	2012
Essex Field Club	<i>Elytrigia repens</i>	flowering plant	Common Couch	Brentwood: Little Warley Hall Lane and Childerditch	TQ6089	1	2015
Essex Field Club	<i>Elytrigia repens</i>	flowering plant	Common Couch	Brentwood Central	TQ5993	1	2009
Essex Field Club	<i>Elytrigia repens agg.</i>	flowering plant		Childerditch	TQ6190	1	1996
Essex Field Club	<i>Elytrigia repens f. aristata</i>	flowering plant	Common Couch	Brentwood Central	TQ5993	1	2009
Essex Field Club	<i>Elytrigia repens f. repens</i>	flowering plant	Common Couch	Brentwood: Hole Farm and St Mary the Virgin	TQ5889	1	2014
Essex Field Club	<i>Elytrigia repens f. repens</i>	flowering plant	Common Couch	Childerditch industrial estate (Centre TQ608896)	TQ6089	1	2015
Essex Field Club	<i>Ematurga atomaria</i>	insect - moth	Common Heath	Thorndon Country Park, Brentwood	TQ605910	1	1973
Essex Field Club	<i>Ematurga atomaria</i>	insect - moth	Common Heath	Thorndon Park, nr Brentwood	TQ605910	1	1974
Essex Birdwatching Society	<i>Emberiza citrinella</i>	bird	Yellowhammer	Mobile-TQ6392	TQ6392	1	2014
Essex Birdwatching Society	<i>Emberiza citrinella</i>	bird	Yellowhammer	Thorndon CP (South)	TQ6290	2	2013
Essex Field Club	<i>Emmelina monodactyla</i>	insect - moth	Common Plume	Thorndon Park Forest	TQ608912	1	1985
Essex Field Club	<i>Emmelina monodactyla</i>	insect - moth	Common Plume	Great Warley	TQ589917	1	2014
Essex Field Club	<i>Emmelina monodactyla</i>	insect - moth	Common Plume	Thorndon Country Park North	TQ605913	2	2009
Essex Field Club	<i>Empis livida</i>	insect - true fly (Diptera)		Thorndon Park North	TQ6190	1	1987
Essex Field Club	<i>Empis lutea</i>	insect - true fly (Diptera)		Thorndon Park	TQ613904	2	1984
Essex Field Club	<i>Empis nigratarsis</i>	insect - true fly (Diptera)		Thorndon Park, Mill Wood	TQ6289	1	1994



Essex Field Club	<i>Empis nigritarsis</i>	insect - true fly (Diptera)		Thorndon Park	TQ613904	1	1994
Essex Field Club	<i>Empis nuntia</i>	insect - true fly (Diptera)		Thorndon Park	TQ620915	1	1977
Essex Field Club	<i>Empis nuntia</i>	insect - true fly (Diptera)		Thorndon Park	TQ613904	1	1977
Essex Field Club	<i>Empis praevia</i>	insect - true fly (Diptera)		Thorndon Park	TQ620915	1	1977
Essex Field Club	<i>Empis praevia</i>	insect - true fly (Diptera)		Thorndon Park	TQ613904	1	1977
Essex Field Club	<i>Empis trigramma</i>	insect - true fly (Diptera)		Thorndon Park	TQ613904	1	1994
Essex Field Club	<i>Empis trigramma</i>	insect - true fly (Diptera)		Thorndon Park	TQ6289	1	1994
Essex Field Club	<i>Enallagma cyathigerum</i>	insect - dragonfly (Odonata)	Common Blue Damselfly	Essex	TQ627899	1	2000
Essex Field Club	<i>Enallagma cyathigerum</i>	insect - dragonfly (Odonata)	Common Blue Damselfly	Essex	TQ600934	1	2000
Essex Field Club	<i>Enallagma cyathigerum</i>	insect - dragonfly (Odonata)	Common Blue Damselfly	Essex	TQ587914	1	2000
Essex Field Club	<i>Enallagma cyathigerum</i>	insect - dragonfly (Odonata)	Common Blue Damselfly	Thorndon Park Forest	TQ608912	1	1984
Essex Field Club	<i>Enallagma cyathigerum</i>	insect - dragonfly (Odonata)	Common Blue Damselfly	Essex	TQ627900	1	2000
Essex Field Club	<i>Enallagma cyathigerum</i>	insect - dragonfly (Odonata)	Common Blue Damselfly	Essex	TQ613897	1	2000
Essex Field Club	<i>Enallagma cyathigerum</i>	insect - dragonfly (Odonata)	Common Blue Damselfly	Essex	TQ587937	1	2000
Essex Field Club	<i>Enallagma cyathigerum</i>	insect - dragonfly (Odonata)	Common Blue Damselfly	Thorndon CP: Childerditch Common	TQ609906	2	2011
Essex Field Club	<i>Endotricha flammealis</i>	insect - moth	a moth	Great Warley	TQ589917	2	2013
Essex Field Club	<i>Endrosis sarcitrella</i>	insect - moth	White-shouldered House-moth	Thorndon Park Forest	TQ608912	1	1985
Essex Field Club	<i>Ennomos alniaria</i>	insect - moth	Canary-shouldered Thorn	Thorndon Country Park, Brentwood	TQ605910	1	1973
Essex Field Club	<i>Ennomos alniaria</i>	insect - moth	Canary-shouldered Thorn	Thorndon Park, nr Brentwood	TQ605910	1	1974
Essex Field Club	<i>Ennomos alniaria</i>	insect - moth	Canary-shouldered Thorn	Ingrave, nr Brentwood	TQ623922	1	1960
Essex Field Club	<i>Ennomos autumnaria</i>	insect - moth	Large Thorn	Ingrave, nr Brentwood	TQ623922	1	1960
Essex Field Club	<i>Ennomos autumnaria</i>	insect - moth	Large Thorn	Thorndon Park	TQ6091	1	1973
Essex Field Club	<i>Ennomos autumnaria</i>	insect - moth	Large Thorn	TQ6091	TQ6091	1	1974
Essex Field Club	<i>Ennomos erosaria</i>	insect - moth	September Thorn	Thorndon Park, nr Brentwood	TQ605910	1	1974
Essex Field Club	<i>Ennomos erosaria</i>	insect - moth	September Thorn	Ingrave, nr Brentwood	TQ623922	1	1970

Essex Field Club	<i>Ennomos erosaria</i>	insect - moth	September Thorn	Thorndon Country Park, Brentwood	TQ605910	1	1973
Essex Field Club	<i>Ennomos fuscantaria</i>	insect - moth	Dusky Thorn	Thorndon Country Park, Brentwood	TQ605910	1	1973
Essex Field Club	<i>Ennomos fuscantaria</i>	insect - moth	Dusky Thorn	Thorndon Park, nr Brentwood	TQ605910	1	1974
Essex Field Club	<i>Ennomos fuscantaria</i>	insect - moth	Dusky Thorn	Ingrave, nr Brentwood	TQ623922	1	1960
Essex Field Club	<i>Ennomos quercinaria</i>	insect - moth	August Thorn	Thorndon Park, nr Brentwood	TQ605910	1	1974
Essex Field Club	<i>Ennomos quercinaria</i>	insect - moth	August Thorn	Thorndon Country Park, Brentwood	TQ605910	1	1973
Essex Field Club	<i>Enoplognatha latimana</i>	spider (Araneae)		Thorndon Park North	TQ607906	2	1987
Essex Field Club	<i>Enoplognatha ovata sens. str.</i>	spider (Araneae)		Thorndon Park North	TQ611908	2	1988
Essex Field Club	<i>Enoplognatha ovata sens. str.</i>	spider (Araneae)		Thorndon Park North	TQ605907	2	1987
Essex Field Club	<i>Enoplognatha ovata sens. str.</i>	spider (Araneae)		Hoddens Wood, Warley	TQ5991	1	1998
Essex Field Club	<i>Enoplognatha ovata sens. str.</i>	spider (Araneae)		Thorndon Park North, Childerditch Wood	TQ611907	1	1989
Essex Field Club	<i>Enoplognatha ovata sens. str.</i>	spider (Araneae)		Thorndon Park North	TQ616914	2	1987
Essex Field Club	<i>Enoplognatha ovata sens. str.</i>	spider (Araneae)		Thorndon Park North	TQ608908	3	1988
Essex Field Club	<i>Enoplognatha ovata sens. str.</i>	spider (Araneae)		Holdens Wood, Warley	TQ5991	2	1998
Essex Field Club	<i>Enoplognatha ovata sens. str.</i>	spider (Araneae)		Thorndon Park North, Childerditch Wood	TQ611907	1	1989
Essex Field Club	<i>Enoplognatha ovata sens. str.</i>	spider (Araneae)		Thorndon Park North	TQ6190	2	1991
Essex Field Club	<i>Enoplognatha thoracica</i>	spider (Araneae)		Hoddens Wood, Warley	TQ5991	1	1998
Essex Field Club	<i>Enoplognatha thoracica</i>	spider (Araneae)		Holdens Wood, Warley	TQ5991	1	1998
Essex Field Club	<i>Entelecara acuminata</i>	spider (Araneae)		Thorndon Park North	TQ608908	1	1987
Essex Field Club	<i>Entelecara acuminata</i>	spider (Araneae)		Warley Place	TQ583909	3	1999
Essex Field Club	<i>Entelecara acuminata</i>	spider (Araneae)		Thorndon Park North	TQ6190	2	1991
Essex Field Club	<i>Entelecara acuminata</i>	spider (Araneae)		Thorndon Park North (DECID WOODS)	TQ608908	1	1987
Essex Field Club	<i>Entoloma rhodopolium</i>	fungus		Thorndon Country Park S: N part	TQ6290	1	2011
Essex Field Club	<i>Ephestia parasitella</i>	insect - moth	a moth	Thorndon Country Park North, Little Warley Common (mixed wood)	TQ605912	1	2010
Essex Field Club	<i>Epilobium ciliatum</i>	flowering plant	American Willowherb	Childerditch	TQ6190	1	1996

Essex Field Club	<i>Epilobium ciliatum</i>	flowering plant	American Willowherb	Brentwood: Great Warley	TQ5890	1	2014
Essex Field Club	<i>Epilobium ciliatum</i>	flowering plant	American Willowherb	Childerditch industrial estate (Centre TQ608896)	TQ6089	1	2015
Essex Field Club	<i>Epilobium ciliatum</i>	flowering plant	American Willowherb	Brentwood: Little Warley Hall Lane and Childerditch	TQ6089	1	2015
Essex Field Club	<i>Epilobium ciliatum</i>	flowering plant	American Willowherb	Brentwood Central	TQ5993	1	2009
Essex Field Club	<i>Epilobium ciliatum</i>	flowering plant	American Willowherb	Great Warley, St Mary the Virgin churchyard	TQ5889	1	1983
Essex Field Club	<i>Epilobium hirsutum</i>	flowering plant	Great Willowherb	Brentwood: Little Warley Hall Lane and Childerditch	TQ6089	1	2015
Essex Field Club	<i>Epilobium hirsutum</i>	flowering plant	Great Willowherb	Brentwood, Clement's Wood & housing estate	TQ5892	1	2013
Essex Field Club	<i>Epilobium hirsutum</i>	flowering plant	Great Willowherb	Warley Hospital	TQ5992	1	2010
Essex Field Club	<i>Epilobium hirsutum</i>	flowering plant	Great Willowherb	Brentwood C.P., Great Warley, Warley Place	TQ5890	1	2014
Essex Field Club	<i>Epilobium hirsutum</i>	flowering plant	Great Willowherb	Thorndon Country Park S: N part	TQ6290	1	2010
Essex Field Club	<i>Epilobium hirsutum</i>	flowering plant	Great Willowherb	Childerditch	TQ6190	1	1996
Essex Field Club	<i>Epilobium hirsutum</i>	flowering plant	Great Willowherb	Brentwood: Hole Farm and St Mary the Virgin	TQ5889	1	2014
Essex Field Club	<i>Epilobium hirsutum</i>	flowering plant	Great Willowherb	Brentwood Central	TQ5993	1	2009
Essex Field Club	<i>Epilobium hirsutum</i>	flowering plant	Great Willowherb	Thorndon Country Park S: SW part	TQ6289	1	2010
Essex Field Club	<i>Epilobium hirsutum</i>	flowering plant	Great Willowherb	Childerditch industrial estate (Centre TQ608896)	TQ6089	1	2015
Essex Field Club	<i>Epilobium montanum</i>	flowering plant	Broad-leaved Willowherb	Brentwood, Clement's Wood & housing estate	TQ5892	1	2013
Essex Field Club	<i>Epilobium montanum</i>	flowering plant	Broad-leaved Willowherb	Brentwood C.P., Warley Place, Great Warley.	TQ5891	1	2014
Essex Field Club	<i>Epilobium montanum</i>	flowering plant	Broad-leaved Willowherb	Thorndon Country Park S: SW part	TQ6289	1	2015
Essex Field Club	<i>Epilobium montanum</i>	flowering plant	Broad-leaved Willowherb	Childerditch industrial estate (Centre TQ608896)	TQ6089	1	2015
Essex Field Club	<i>Epilobium montanum</i>	flowering plant	Broad-leaved Willowherb	Brentwood: Great Warley	TQ5890	1	2014
Essex Field Club	<i>Epilobium montanum</i>	flowering plant	Broad-leaved Willowherb	Brentwood Central	TQ5993	1	2009
Essex Field Club	<i>Epilobium montanum</i>	flowering plant	Broad-leaved Willowherb	Brentwood C.P., Great Warley, Warley Place	TQ5890	1	2014
Essex Field Club	<i>Epilobium montanum</i>	flowering plant	Broad-leaved Willowherb	Chindits :Lane area	TQ5992	1	2010
Essex Field Club	<i>Epilobium montanum</i>	flowering plant	Broad-leaved Willowherb	Brentwood: Hole Farm and St Mary the Virgin	TQ5889	1	2014
Essex Field Club	<i>Epilobium parviflorum</i>	flowering plant	Hoary Willowherb	Brentwood: Great Warley	TQ5890	1	2014
Essex Field Club	<i>Epilobium parviflorum</i>	flowering plant	Hoary Willowherb	Brentwood C.P., Warley Place, Great Warley.	TQ5891	1	2014

Essex Field Club	<i>Epilobium parviflorum</i>	flowering plant	Hoary Willowherb	Childerditch industrial estate (Centre TQ608896)	TQ6089	1	2015
Essex Field Club	<i>Epilobium parviflorum</i>	flowering plant	Hoary Willowherb	Brentwood: Hole Farm and St Mary the Virgin	TQ5889	1	2014
Essex Field Club	<i>Epilobium parviflorum</i>	flowering plant	Hoary Willowherb	Brentwood Central	TQ5993	1	2009
Essex Field Club	<i>Epilobium parviflorum</i>	flowering plant	Hoary Willowherb	Brentwood C.P., Great Warley, Warley Place	TQ5890	1	2014
Essex Field Club	<i>Epilobium parviflorum</i>	flowering plant	Hoary Willowherb	Brentwood: Little Warley Hall Lane and Childerditch	TQ6089	1	2015
Essex Field Club	<i>Epilobium roseum</i>	flowering plant	Pale Willowherb	Brentwood Central	TQ5993	1	2010
Essex Field Club	<i>Epilobium tetragonum</i>	flowering plant	Square-stalked Willowherb	Brentwood: Great Warley	TQ5890	1	2014
Essex Field Club	<i>Epilobium tetragonum</i>	flowering plant	Square-stalked Willowherb	Brentwood C.P., Warley Place, Great Warley.	TQ5891	1	2014
Essex Field Club	<i>Epilobium tetragonum</i>	flowering plant	Square-stalked Willowherb	Childerditch industrial estate (Centre TQ608896)	TQ6089	1	2015
Essex Field Club	<i>Epilobium tetragonum</i>	flowering plant	Square-stalked Willowherb	Brentwood: Hole Farm and St Mary the Virgin	TQ5889	1	2014
Essex Field Club	<i>Epilobium tetragonum</i>	flowering plant	Square-stalked Willowherb	Brentwood Central	TQ5993	1	2009
Essex Field Club	<i>Epilobium tetragonum</i>	flowering plant	Square-stalked Willowherb	Thorndon Country Park S: SW part	TQ6289	1	2010
Essex Field Club	<i>Epilobium tetragonum</i>	flowering plant	Square-stalked Willowherb	Brentwood: Little Warley Hall Lane and Childerditch	TQ6089	1	2015
Essex Field Club	<i>Epinotia bilunana</i>	insect - moth	a moth	Thorndon Country Park North, Little Warley Common (mixed wood)	TQ605912	1	2010
Essex Field Club	<i>Epinotia bilunana</i>	insect - moth	a moth	Thorndon Country Park North	TQ605913	1	2009
Essex Field Club	<i>Epinotia bilunana</i>	insect - moth	a moth	Thorndon Country Park North (mixed wood)	TQ605913	1	2010
Essex Field Club	<i>Epinotia demarniana</i>	insect - moth	a moth	Thorndon Country Park North, Little Warley Common (mixed wood)	TQ605912	1	2010
Essex Field Club	<i>Epinotia demarniana</i>	insect - moth	a moth	Thorndon Country Park North	TQ605913	1	2009
Essex Field Club	<i>Epinotia immundana</i>	insect - moth	a moth	Thorndon Country Park North (mixed wood)	TQ605913	1	2010
Essex Field Club	<i>Epinotia immundana</i>	insect - moth	a moth	Thorndon Country Park North, Little Warley Common (mixed wood)	TQ605912	1	2010
Essex Field Club	<i>Epinotia nisella</i>	insect - moth	a moth	Thorndon Country Park North, Little Warley Common (mixed wood)	TQ605912	1	2010
Essex Field Club	<i>Epinotia ramella</i>	insect - moth	a moth	Thorndon Country Park North, Little Warley Common (mixed wood)	TQ605912	1	2010

Essex Field Club	<i>Epinotia rubiginosana</i>	insect - moth	a moth	Thorndon Country Park North, Little Warley Common (mixed wood)	TQ605912	1	2010
Essex Field Club	<i>Epione repandaria</i>	insect - moth	Bordered Beauty	Thorndon Country Park, Brentwood	TQ605910	1	1973
Essex Field Club	<i>Epione repandaria</i>	insect - moth	Bordered Beauty	Thorndon Park, nr Brentwood	TQ605910	1	1974
Essex Field Club	<i>Epione repandaria</i>	insect - moth	Bordered Beauty	Ingrave, nr Brentwood	TQ623922	1	1968
Essex Field Club	<i>Epipactis helleborine</i>	flowering plant	Broad-leaved Helleborine	Brentwood Central	TQ5993	1	2009
Essex Field Club	<i>Epiphyas postvittana</i>	insect - moth	Light Brown Apple Moth	Great Warley	TQ589917	5	2014
Essex Field Club	<i>Epirrhoe alternata</i>	insect - moth	Common Carpet	Thorndon CP: The Deer Park	TQ614911	1	2013
Essex Field Club	<i>Epirrhoe alternata</i>	insect - moth	Common Carpet	Thorndon Country Park North, Little Warley Common (mixed wood)	TQ605912	1	2010
Essex Field Club	<i>Epirrhoe alternata</i>	insect - moth	Common Carpet	Ingrave, nr Brentwood	TQ623922	1	1960
Essex Field Club	<i>Epirrhoe alternata</i>	insect - moth	Common Carpet	Thorndon Park, nr Brentwood	TQ605910	1	1974
Essex Field Club	<i>Epirrhoe alternata</i>	insect - moth	Common Carpet	Thorndon Park, Childerditch Street	TQ612907	1	1979
Essex Field Club	<i>Epirrhoe alternata</i>	insect - moth	Common Carpet	Thorndon Country Park, Brentwood	TQ605910	1	1973
Essex Field Club	<i>Epirrhoe alternata</i>	insect - moth	Common Carpet	Thorndon Country Park North (mixed wood)	TQ605913	1	2010
Essex Field Club	<i>Epirrhoe alternata</i>	insect - moth	Common Carpet	Great Warley	TQ589917	2	2013
Essex Field Club	<i>Epirrhoe alternata</i>	insect - moth	Common Carpet	Thorndon Park, Childerditch Street	TQ614903	1	1974
Essex Field Club	<i>Epirrhoe rivata</i>	insect - moth	Wood Carpet	Ingrave, nr Brentwood	TQ623922	1	1960
Essex Field Club	<i>Epirrita dilutata</i>	insect - moth	November Moth	Thorndon Park, nr Brentwood	TQ605910	1	1974
Essex Field Club	<i>Epirrita dilutata</i>	insect - moth	November Moth	Ingrave, nr Brentwood	TQ623922	1	1960
Essex Field Club	<i>Epirrita dilutata</i>	insect - moth	November Moth	Thorndon Country Park, Brentwood	TQ605910	1	1973
Essex Field Club	<i>Episinus angulatus</i>	spider (Araneae)		Thorndon Park North	TQ610907	2	1986
Essex Field Club	<i>Episinus angulatus</i>	spider (Araneae)		Jury Hill, Childerditch	TQ6189	1	1998
Essex Field Club	<i>Episinus angulatus</i>	spider (Araneae)		Thorndon Park North	TQ616914	2	1987
Essex Field Club	<i>Episinus angulatus</i>	spider (Araneae)		Jury Hill, Childerditch	TQ6189	1	1998
Essex Field Club	<i>Epistrophe eligans</i>	insect - true fly (Diptera)	a hoverfly	Warley Place	TQ583909	1	1999
Essex Field Club	<i>Epistrophe eligans</i>	insect - true fly (Diptera)	a hoverfly	Thorndon Country Park	TQ6289	1	1990
Essex Field Club	<i>Epistrophe eligans</i>	insect - true fly (Diptera)	a hoverfly	Barrack Wood	TQ6091	1	1984
Essex Field Club	<i>Epistrophe eligans</i>	insect - true fly (Diptera)	a hoverfly	Thorndon Park, Brentwood	TQ613905	1	1987
Essex Field Club	<i>Epistrophe eligans</i>	insect - true fly (Diptera)	a hoverfly	Thorndon Country Park	TQ6190	1	1984

Essex Field Club	<i>Epistrophe grossulariae</i>	insect - true fly (Diptera)	a hoverfly	Thorndon Park	TQ613904	1	1984
Essex Field Club	<i>Epistrophe grossulariae</i>	insect - true fly (Diptera)	a hoverfly	Barrack Wood	TQ6091	1	1984
Essex Field Club	<i>Epistrophe grossulariae</i>	insect - true fly (Diptera)	a hoverfly	Thorndon Country Park	TQ6190	1	1988
Essex Field Club	<i>Episyrphus balteatus</i>	insect - true fly (Diptera)	a hoverfly	Thorndon Park Country Park North	TQ6091	1	1984
Essex Field Club	<i>Episyrphus balteatus</i>	insect - true fly (Diptera)	a hoverfly	Thorndon Park	TQ613904	1	1984
Essex Field Club	<i>Episyrphus balteatus</i>	insect - true fly (Diptera)	a hoverfly	Warley Ford	TQ596914	1	1999
Essex Field Club	<i>Episyrphus balteatus</i>	insect - true fly (Diptera)	a hoverfly	Thorndon Park South	TQ6289	1	1985
Essex Field Club	<i>Episyrphus balteatus</i>	insect - true fly (Diptera)	a hoverfly	Thorndon Park Country Park North	TQ6190	1	1984
Essex Field Club	<i>Episyrphus balteatus</i>	insect - true fly (Diptera)	a hoverfly	Thorndon Park Country Park North	TQ6090	1	1984
Essex Field Club	<i>Episyrphus balteatus</i>	insect - true fly (Diptera)	a hoverfly	Warley Place	TQ583910	1	1990
Essex Field Club	<i>Episyrphus balteatus</i>	insect - true fly (Diptera)	a hoverfly	Jury Hill	TQ6189	1	1992
Essex Field Club	<i>Episyrphus balteatus</i>	insect - true fly (Diptera)	a hoverfly	Thorndon Park, Brentwood	TQ613905	1	1987
Essex Field Club	<i>Episyrphus balteatus</i>	insect - true fly (Diptera)	a hoverfly	Thorndon Park Country Park North	TQ6191	1	1988
Essex Field Club	<i>Epuraea aestiva</i>	insect - beetle (Coleoptera)		Thorndon Park, Childerditch	TQ613904	1	1983
Essex Field Club	<i>Equisetum arvense</i>	horsetail	Field Horsetail	Brentwood, Clement's Wood & housing estate	TQ5892	1	2013
Essex Field Club	<i>Equisetum arvense</i>	horsetail	Field Horsetail	Childerditch	TQ6190	1	1996
Essex Field Club	<i>Equisetum arvense</i>	horsetail	Field Horsetail	Brentwood Central	TQ5993	1	2009
Essex Field Club	<i>Equisetum arvense</i>	horsetail	Field Horsetail	Thorndon Country Park S: SW part	TQ6289	1	2010
Essex Field Club	<i>Equisetum fluviatile</i>	horsetail	Water Horsetail	Thorndon Country Park S: SW part	TQ6289	1	2010
Essex Field Club	<i>Equisetum fluviatile</i>	horsetail	Water Horsetail	Brentwood, Thorndon Park	TQ6191	1	1979
Essex Field Club	<i>Equisetum fluviatile</i>	horsetail	Water Horsetail	Thorndon Country Park S: N part	TQ6290	1	2010
Essex Field Club	<i>Equisetum palustre</i>	horsetail	Marsh Horsetail	Childerditch	TQ6190	1	1996
Essex Field Club	<i>Equisetum telmateia</i>	horsetail	Great Horsetail	Brentwood, Thorndon Park	TQ6191	1	1979
Essex Field Club	<i>Equisetum telmateia</i>	horsetail	Great Horsetail	Brentwood: Hole Farm and St Mary the Virgin	TQ5889	1	2014

Essex Field Club	<i>Equisetum telmateia</i>	horsetail	Great Horsetail	Thorndon Country Park S: SW part	TQ6289	1	2002
Essex Field Club	<i>Erannis defoliaria</i>	insect - moth	Mottled Umber	Thorndon Park,nr Brentwood	TQ605910	1	1974
Essex Field Club	<i>Erannis defoliaria</i>	insect - moth	Mottled Umber	Thorndon Country Park,Brentwood	TQ605910	1	1973
Essex Field Club	<i>Erannis defoliaria</i>	insect - moth	Mottled Umber	Hutton	TQ618936	1	2011
Essex Field Club	<i>Erannis defoliaria</i>	insect - moth	Mottled Umber	Thorndon Park,Childerditch Street	TQ614903	1	1974
Essex Field Club	<i>Erannis defoliaria</i>	insect - moth	Mottled Umber	Ingrave,nr Brentwood	TQ623922	1	1960
Essex Field Club	<i>Eremobia ochroleuca</i>	insect - moth	Dusky Sallow	Ingrave,nr Brentwood	TQ623922	1	1960
Essex Field Club	<i>Eremobia ochroleuca</i>	insect - moth	Dusky Sallow	Thorndon Country Park,Brentwood	TQ605910	1	1973
Essex Field Club	<i>Eremobia ochroleuca</i>	insect - moth	Dusky Sallow	Great Warley	TQ589917	1	2014
Essex Field Club	<i>Eremobia ochroleuca</i>	insect - moth	Dusky Sallow	Thorndon Park,nr Brentwood	TQ605910	1	1974
Essex Field Club	<i>Erigeron karvinskianus</i>	flowering plant	Mexican Fleabane	Brentwood Central	TQ5993	1	2010
Essex Field Club	<i>Erigone atra</i>	spider (Araneae)		Thorndon Park North	TQ608908	4	1988
Essex Field Club	<i>Erigone atra</i>	spider (Araneae)		Thorndon Park North	TQ602905	2	1987
Essex Field Club	<i>Erigone atra</i>	spider (Araneae)		Thorndon Park North	TQ611908	2	1988
Essex Field Club	<i>Erigone atra</i>	spider (Araneae)		Thorndon Park North	TQ610907	2	1986
Essex Field Club	<i>Erigone atra</i>	spider (Araneae)		Thorndon Park North	TQ605907	4	1987
Essex Field Club	<i>Erigone atra</i>	spider (Araneae)		Southfields Washlands LoWS (seasonally wet)	TQ622892	1	2011
Essex Field Club	<i>Erigone atra</i>	spider (Araneae)		Thorndon Park North (DECID WOODS)	TQ608908	1	1987
Essex Field Club	<i>Erigone atra</i>	spider (Araneae)		Thorndon Park North	TQ611906	2	1988
Essex Field Club	<i>Erigone dentipalpis</i>	spider (Araneae)		Hoddens Wood,Warley	TQ5991	1	1998
Essex Field Club	<i>Erigone dentipalpis</i>	spider (Araneae)		Holdens Wood, Warley	TQ5991	1	1998
Essex Field Club	<i>Erinaceus europaeus</i>	terrestrial mammal	Western Hedgehog	TQ628912	TQ628912	4	2011
Essex Field Club	<i>Erinaceus europaeus</i>	terrestrial mammal	Western Hedgehog	TQ605936	TQ605936	1	2015
Essex Field Club	<i>Erinaceus europaeus</i>	terrestrial mammal	Western Hedgehog	TQ619938	TQ619938	5	1998
Essex Field Club	<i>Eriocnopa diuturna</i>	insect - true fly (Diptera)		Thorndon Park	TQ614905	1	2000
Essex Field Club	<i>Eriocrania sparrmannella</i>	insect - moth	a moth	Thorndon CP	TQ610912	1	2014
Essex Field Club	<i>Erioptera lutea</i>	insect - true fly (Diptera)		Thorndon Park	TQ614905	1	2000
Essex Field Club	<i>Eristalinus sepulchralis</i>	insect - true fly (Diptera)	a hoverfly	Thorndon Park, Childerditch	TQ613904	1	1984
Essex Field Club	<i>Eristalinus sepulchralis</i>	insect - true fly (Diptera)	a hoverfly	Thorndon Country Park	TQ6090	1	1984
Essex Field Club	<i>Eristalis abusiva</i>	insect - true fly (Diptera)	a hoverfly	Thorndon Park, Childerditch	TQ613904	1	1984

Essex Field Club	<i>Eristalis arbustorum</i>	insect - true fly (Diptera)	a hoverfly	Thorndon Country Park	TQ6190	1	1984
Essex Field Club	<i>Eristalis arbustorum</i>	insect - true fly (Diptera)	a hoverfly	Thorndon Park, Brentwood	TQ611906	1	1987
Essex Field Club	<i>Eristalis arbustorum</i>	insect - true fly (Diptera)	a hoverfly	Thorndon Country Park	TQ6289	1	1985
Essex Field Club	<i>Eristalis arbustorum</i>	insect - true fly (Diptera)	a hoverfly	Thorndon Park, Brentwood	TQ613905	1	1987
Essex Field Club	<i>Eristalis arbustorum</i>	insect - true fly (Diptera)	a hoverfly	Thorndon Country Park	TQ6290	1	1987
Essex Field Club	<i>Eristalis horticola</i>	insect - true fly (Diptera)	a hoverfly	Warley Place	TQ583909	1	1999
Essex Field Club	<i>Eristalis intricaria</i>	insect - true fly (Diptera)	a hoverfly	Thorndon Park, Brentwood	TQ613905	3	1987
Essex Field Club	<i>Eristalis intricaria</i>	insect - true fly (Diptera)	a hoverfly	Thorndon Park, Childerditch	TQ613904	1	1986
Essex Field Club	<i>Eristalis intricaria</i>	insect - true fly (Diptera)	a hoverfly	Thorndon Country Park	TQ6190	2	1985
Essex Field Club	<i>Eristalis nemorum</i>	insect - true fly (Diptera)	a hoverfly	Thorndon Country Park	TQ6190	1	1988
Essex Field Club	<i>Eristalis nemorum</i>	insect - true fly (Diptera)	a hoverfly	Thorndon Country Park, Jury Hill	TQ6189	1	1992
Essex Field Club	<i>Eristalis pertinax</i>	insect - true fly (Diptera)	a hoverfly	Thorndon Park, Brentwood	TQ613905	3	1987
Essex Field Club	<i>Eristalis pertinax</i>	insect - true fly (Diptera)	a hoverfly	Thorndon Country Park	TQ6289	1	1985
Essex Field Club	<i>Eristalis pertinax</i>	insect - true fly (Diptera)	a hoverfly	Thorndon Country Park	TQ6090	1	1984
Essex Field Club	<i>Eristalis pertinax</i>	insect - true fly (Diptera)	a hoverfly	Thorndon Park, Childerditch	TQ613904	2	1986
Essex Field Club	<i>Eristalis pertinax</i>	insect - true fly (Diptera)	a hoverfly	Thorndon Country Park	TQ6290	2	1987
Essex Field Club	<i>Eristalis pertinax</i>	insect - true fly (Diptera)	a hoverfly	Thorndon Country Park	TQ6190	1	1984
Essex Field Club	<i>Eristalis pertinax</i>	insect - true fly (Diptera)	a hoverfly	Barrack Wood	TQ6091	1	1984
Essex Field Club	<i>Eristalis pertinax</i>	insect - true fly (Diptera)	a hoverfly	Warley Ford	TQ596914	1	1999
Essex Field Club	<i>Eristalis tenax</i>	insect - true fly (Diptera)	a hoverfly	Thorndon Park, Brentwood	TQ611906	1	1987
Essex Field Club	<i>Eristalis tenax</i>	insect - true fly (Diptera)	a hoverfly	Thorndon Country Park	TQ6289	1	1985



Essex Field Club	<i>Eristalis tenax</i>	insect - true fly (Diptera)	a hoverfly	Jury Hill	TQ6189	1	1992
Essex Field Club	<i>Eristalis tenax</i>	insect - true fly (Diptera)	a hoverfly	Thorndon Park, Brentwood	TQ613905	1	1987
Essex Field Club	<i>Eristalis tenax</i>	insect - true fly (Diptera)	a hoverfly	Thorndon Country Park	TQ6290	2	1987
Essex Field Club	<i>Eristalis tenax</i>	insect - true fly (Diptera)	a hoverfly	Thorndon Country Park	TQ6191	1	1988
Essex Birdwatching Society	<i>Erithacus rubecula</i>	bird	European Robin	Becket Close	TQ5991	1	2014
Essex Birdwatching Society	<i>Erithacus rubecula</i>	bird	European Robin	Mobile-TQ6389	TQ6389	1	2013
Essex Birdwatching Society	<i>Erithacus rubecula</i>	bird	European Robin	Mill Wood	TQ6289	2	2014
Essex Birdwatching Society	<i>Erithacus rubecula</i>	bird	European Robin	Essex, Shenfield	TQ6094	3	2013
Essex Birdwatching Society	<i>Erithacus rubecula</i>	bird	European Robin	Warley Place Nature Reserve	TQ5891	1	2014
Essex Birdwatching Society	<i>Erithacus rubecula</i>	bird	European Robin	Essex, Brentwood	TQ6093	1	2014
Essex Birdwatching Society	<i>Erithacus rubecula</i>	bird	European Robin	Thorndon Country Park North	TQ6091	1	2014
Essex Birdwatching Society	<i>Erithacus rubecula</i>	bird	European Robin	Mobile-TQ6091	TQ6091	1	2014
Essex Birdwatching Society	<i>Erithacus rubecula</i>	bird	European Robin	Garden, 103 Shenfield Place, Brentwood	TQ6094	4	2014
Essex Birdwatching Society	<i>Erithacus rubecula</i>	bird	European Robin	Essex, Hart's Wood and area	TQ6092	1	2014
Essex Birdwatching Society	<i>Erithacus rubecula</i>	bird	European Robin	Warley Place	TQ5890	1	2014
Essex Field Club	<i>Ero cambridgei</i>	spider (Araneae)		Jury Hill, Childerditch	TQ6189	1	1998
Essex Field Club	<i>Ero cambridgei</i>	spider (Araneae)		Thorndon Park North	TQ616914	4	1987
Essex Field Club	<i>Ero cambridgei</i>	spider (Araneae)		Thorndon Park North	TQ610907	4	1988
Essex Field Club	<i>Ero cambridgei</i>	spider (Araneae)		Jury Hill, Childerditch	TQ6189	1	1998
Essex Field Club	<i>Ero cambridgei</i>	spider (Araneae)		Thorndon Park North	TQ616913	2	1988
Essex Field Club	<i>Ero cambridgei</i>	spider (Araneae)		Thorndon Park North	TQ605907	4	1987
Essex Field Club	<i>Ero furcata</i>	spider (Araneae)		Jury Hill, Childerditch	TQ6189	1	1998
Essex Field Club	<i>Ero furcata</i>	spider (Araneae)		Thorndon Park North	TQ616914	2	1987
Essex Field Club	<i>Ero furcata</i>	spider (Araneae)		Thorndon Park North	TQ605907	3	1986
Essex Field Club	<i>Ero furcata</i>	spider (Araneae)		Jury Hill, Childerditch	TQ6189	2	1998
Essex Field Club	<i>Ero furcata</i>	spider (Araneae)		Thorndon Park North (DECID WOODS)	TQ609908	1	1987
Essex Field Club	<i>Ero furcata</i>	spider (Araneae)		Thorndon Park North	TQ609908	1	1987

Essex Field Club	<i>Erodium cicutarium</i>	flowering plant	Common Stork's-bill	Warley Hospital	TQ5992	1	2010
Essex Field Club	<i>Erodium cicutarium</i> <i>subsp. cicutarium</i>	flowering plant	Common Stork's-bill	Brentwood Central	TQ5993	1	2009
Essex Field Club	<i>Erodium moschatum</i>	flowering plant	Musk Stork's-bill	Brentwood Central	TQ5993	1	2004
Essex Field Club	<i>Erophila verna</i>	flowering plant	Common Whitlowgrass	Brentwood: Hole Farm and St Mary the Virgin	TQ5889	1	2014
Essex Field Club	<i>Erophila verna</i>	flowering plant	Common Whitlowgrass	Brentwood: Little Warley Hall Lane and Childerditch	TQ6089	1	2015
Essex Field Club	<i>Erophila verna</i>	flowering plant	Common Whitlowgrass	Brentwood Central	TQ5993	1	2009
Essex Field Club	<i>Erophila verna</i>	flowering plant	Common Whitlowgrass	Childerditch industrial estate (Centre TQ608896)	TQ6089	1	2015
Essex Field Club	<i>Erysimum cheiri</i>	flowering plant	Wallflower	Brentwood Central	TQ5993	1	2009
Essex Field Club	<i>Erysiphe alphitoides</i>	fungus		Thorndon Country Park S: SW part	TQ6289	1	2016
Essex Field Club	<i>Erysiphe depressa</i>	fungus		Thorndon Country Park S: SW part	TQ6289	1	2016
Essex Field Club	<i>Erysiphe heraclei</i>	fungus		Thorndon Country Park S: SW part	TQ6289	1	2016
Essex Field Club	<i>Erysiphe urticae</i>	fungus		Thorndon Country Park S: SW part	TQ6289	1	2016
Essex Field Club	<i>Erythromma najas</i>	insect - dragonfly (Odonata)	Red-eyed Damselfly	Essex	TQ627899	2	2000
Essex Field Club	<i>Erythromma najas</i>	insect - dragonfly (Odonata)	Red-eyed Damselfly	Essex	TQ600934	1	2000
Essex Field Club	<i>Erythromma najas</i>	insect - dragonfly (Odonata)	Red-eyed Damselfly	Essex	TQ627900	2	2000
Essex Field Club	<i>Erythromma najas</i>	insect - dragonfly (Odonata)	Red-eyed Damselfly	Essex	TQ613897	2	2000
Essex Field Club	<i>Erythromma viridulum</i>	insect - dragonfly (Odonata)	Small Red-eyed Damselfly	Essex	TQ600935	1	2000
Essex Field Club	<i>Erythromma viridulum</i>	insect - dragonfly (Odonata)	Small Red-eyed Damselfly	Essex	TQ599935	1	2000
Essex Field Club	<i>Erythromma viridulum</i>	insect - dragonfly (Odonata)	Small Red-eyed Damselfly	Essex	TQ600934	1	2000
Essex Field Club	<i>Esperia sulphurella</i>	insect - moth	a moth	Thorndon Country Park North, Little Warley Common (mixed wood)	TQ605912	1	2010
Essex Field Club	<i>Euchoeca nebulata</i>	insect - moth	Dingy Shell	Thorndon Country Park North (mixed wood)	TQ605913	1	2010
Essex Field Club	<i>Euchoeca nebulata</i>	insect - moth	Dingy Shell	Thorndon Country Park North, Little Warley Common (mixed wood)	TQ605912	1	2010
Essex Field Club	<i>Euclidia glyphica</i>	insect - moth	Burnet Companion	Warley CP	TQ584921	1	2010

Essex Field Club	<i>Euclidia glyphica</i>	insect - moth	Burnet Companion	Thorndon CP: Jury Hill	TQ618893	1	2013
Essex Field Club	<i>Euclidia glyphica</i>	insect - moth	Burnet Companion	Warley CP	TQ584927	1	2011
Essex Field Club	<i>Euclidia glyphica</i>	insect - moth	Burnet Companion	Thorndon Park,nr Brentwood	TQ605910	1	1974
Essex Field Club	<i>Euclidia glyphica</i>	insect - moth	Burnet Companion	Ingrave,nr Brentwood	TQ618909	1	1972
Essex Field Club	<i>Euclidia mi</i>	insect - moth	Mother Shipton	Little Warley Common	TQ607905	1	2011
Essex Field Club	<i>Euclidia mi</i>	insect - moth	Mother Shipton	Warley CP	TQ584925	1	2014
Essex Field Club	<i>Euclidia mi</i>	insect - moth	Mother Shipton	Thorndon CP: heathland restoration area	TQ611911	1	2013
Essex Field Club	<i>Euclidia mi</i>	insect - moth	Mother Shipton	Thorndon CP: Jury Hill	TQ617893	1	2013
Essex Field Club	<i>Eucosma cana</i>	insect - moth	a moth	Thorndon Country Park North	TQ605913	1	2009
Essex Field Club	<i>Eucosmomorpha albersana</i>	insect - moth	a moth	Thorndon Park Forest	TQ608912	1	1984
Essex Field Club	<i>Eudonia lacustrata</i>	insect - moth	a moth	Thorndon Country Park North	TQ605913	1	2009
Essex Field Club	<i>Eudonia mercurella</i>	insect - moth	a moth	Great Warley	TQ589917	1	2013
Essex Field Club	<i>Eugnorisma glareosa</i>	insect - moth	Autumnal Rustic	Thorndon Country Park,Brentwood	TQ605910	1	1973
Essex Field Club	<i>Eugnorisma glareosa</i>	insect - moth	Autumnal Rustic	Thorndon Park,nr Brentwood	TQ605910	1	1974
Essex Field Club	<i>Eugnorisma glareosa</i>	insect - moth	Autumnal Rustic	Ingrave,nr Brentwood	TQ623922	1	1960
Essex Field Club	<i>Eulia ministrana</i>	insect - moth	a moth	Thorndon Country Park North (mixed wood)	TQ605913	1	2010
Essex Field Club	<i>Eulia ministrana</i>	insect - moth	a moth	Thorndon Country Park North, Little Warley Common (mixed wood)	TQ605912	1	2010
Essex Field Club	<i>Eulia ministrana</i>	insect - moth	a moth	Thorndon Country Park	TQ605914	1	2013
Essex Field Club	<i>Eulithis mellinata</i>	insect - moth	Spinach	Ingrave,nr Brentwood	TQ623922	1	1960
Essex Field Club	<i>Eulithis mellinata</i>	insect - moth	Spinach	Thorndon Park,nr Brentwood	TQ605910	1	1974
Essex Field Club	<i>Euonymus europaeus</i>	flowering plant	Spindle	Brentwood C.P., Great Warley, Warley Place	TQ5890	1	2014
Essex Field Club	<i>Euonymus europaeus</i>	flowering plant	Spindle	Great Warley, Hole Farm	TQ5889	1	1987
Essex Field Club	<i>Euonymus europaeus</i>	flowering plant	Spindle	Brentwood: Little Warley Hall Lane and Childerditch	TQ6089	1	2015
Essex Field Club	<i>Euonymus europaeus</i>	flowering plant	Spindle	Brentwood C.P., Warley Place, Great Warley.	TQ5891	1	2014
Essex Field Club	<i>Euonymus europaeus</i>	flowering plant	Spindle	Thorndon Country Park S: SW part	TQ6289	1	2010
Essex Field Club	<i>Euonymus europaeus</i>	flowering plant	Spindle	Childerditch	TQ6190	1	1996
Essex Field Club	<i>Euonymus europaeus</i>	flowering plant	Spindle	Brentwood: Hole Farm and St Mary the Virgin	TQ5889	1	2014
Essex Field Club	<i>Euonymus japonicus</i>	flowering plant	Evergreen Spindle	Brentwood Central	TQ5993	1	2010
Essex Field Club	<i>Euophrys frontalis</i>	spider (Araneae)		Thorndon Park South	TQ627901	2	1988
Essex Field Club	<i>Euophrys frontalis</i>	spider (Araneae)		Southfields Washlands LoWS (seasonally wet)	TQ622892	1	2011

Essex Field Club	<i>Euophryum confine</i>	insect - beetle (Coleoptera)		Thorndon Park	TQ6190	1	1987
Essex Field Club	<i>Euophryum confine</i>	insect - beetle (Coleoptera)		Thorndon Park, Childerditch	TQ613904	1	1983
Essex Field Club	<i>Eupeodes corollae</i>	insect - true fly (Diptera)	a hoverfly	Thorndon Park, Brentwood	TQ613905	1	1987
Essex Field Club	<i>Eupeodes corollae</i>	insect - true fly (Diptera)	a hoverfly	Thorndon Country Park	TQ6190	1	1987
Essex Field Club	<i>Eupeodes corollae</i>	insect - true fly (Diptera)	a hoverfly	Thorndon Country Park, Jury Hill	TQ6189	1	1992
Essex Field Club	<i>Eupeodes luniger</i>	insect - true fly (Diptera)	a hoverfly	Thorndon Country Park, Mill Wood	TQ6289	1	1997
Essex Field Club	<i>Eupeodes luniger</i>	insect - true fly (Diptera)	a hoverfly	Thorndon Country Park	TQ6190	1	1984
Essex Field Club	<i>Euphorbia amygdaloides subsp. robbiae</i>	flowering plant	Turkish Wood Spurge	Brentwood Central	TQ5993	1	2010
Essex Field Club	<i>Euphorbia amygdaloides subsp. robbiae</i>	flowering plant	Turkish Wood Spurge	Brentwood: Little Warley Hall Lane and Childerditch	TQ6089	1	2015
Essex Field Club	<i>Euphorbia cyparissias</i>	flowering plant	Cypress Spurge	Brentwood Central	TQ5993	1	2009
Essex Field Club	<i>Euphorbia helioscopia</i>	flowering plant	Sun Spurge	Chindits :Lane area	TQ5992	1	2010
Essex Field Club	<i>Euphorbia helioscopia</i>	flowering plant	Sun Spurge	Brentwood Central	TQ5993	1	2010
Essex Field Club	<i>Euphorbia lathyris</i>	flowering plant	Caper Spurge	Chindits :Lane area	TQ5992	1	2010
Essex Field Club	<i>Euphorbia lathyris</i>	flowering plant	Caper Spurge	Brentwood Central	TQ5993	1	2009
Essex Field Club	<i>Euphorbia peplus</i>	flowering plant	Petty Spurge	Brentwood Central	TQ5993	1	2009
Essex Field Club	<i>Euphorbia peplus</i>	flowering plant	Petty Spurge	Thorndon Country Park S: SW part	TQ6289	1	2015
Essex Field Club	<i>Euphorbia peplus</i>	flowering plant	Petty Spurge	Childerditch industrial estate (Centre TQ608896)	TQ6089	1	2015
Essex Field Club	<i>Euphorbia peplus</i>	flowering plant	Petty Spurge	Brentwood: Hole Farm and St Mary the Virgin	TQ5889	1	2014
Essex Field Club	<i>Euphorbia peplus</i>	flowering plant	Petty Spurge	Brentwood, Clement's Wood & housing estate	TQ5891	1	2013
Essex Field Club	<i>Euphorbia peplus</i>	flowering plant	Petty Spurge	Brentwood C.P., Great Warley, Warley Place	TQ5890	1	2014
Essex Field Club	<i>Euphorbia peplus</i>	flowering plant	Petty Spurge	Great Warley, St Mary the Virgin churchyard	TQ5889	1	1983
Essex Field Club	<i>Euphorbia peplus</i>	flowering plant	Petty Spurge	Brentwood: Little Warley Hall Lane and Childerditch	TQ6089	1	2015
Essex Field Club	<i>Euphorbia peplus</i>	flowering plant	Petty Spurge	Brentwood: Great Warley	TQ5890	1	2014
Essex Field Club	<i>Euphyia unangulata</i>	insect - moth	Sharp-angled Carpet	Thorndon Country Park, Brentwood	TQ605910	1	1973

Essex Field Club	<i>Euphyia unangulata</i>	insect - moth	Sharp-angled Carpet	Thorndon Park,Childerditch Street	TQ614903	1	1974
Essex Field Club	<i>Euphyia unangulata</i>	insect - moth	Sharp-angled Carpet	Ingrave,nr Brentwood	TQ623922	1	1960
Essex Field Club	<i>Euphyia unangulata</i>	insect - moth	Sharp-angled Carpet	Thorndon Park,nr Brentwood	TQ605910	1	1974
Essex Field Club	<i>Eupithecia abbreviata</i>	insect - moth	Brindled Pug	Thorndon Park,Childerditch Street	TQ612907	1	1979
Essex Field Club	<i>Eupithecia abbreviata</i>	insect - moth	Brindled Pug	Thorndon Country Park North, Little Warley Common (mixed wood)	TQ605912	1	2010
Essex Field Club	<i>Eupithecia abbreviata</i>	insect - moth	Brindled Pug	Great Warley	TQ589917	4	2014
Essex Field Club	<i>Eupithecia abbreviata</i>	insect - moth	Brindled Pug	Thorndon Park,Childerditch Street	TQ614903	1	1974
Essex Field Club	<i>Eupithecia abbreviata</i>	insect - moth	Brindled Pug	Thorndon Country Park,Brentwood	TQ605910	1	1973
Essex Field Club	<i>Eupithecia abbreviata</i>	insect - moth	Brindled Pug	Thorndon Country Park North (mixed wood)	TQ605913	1	2010
Essex Field Club	<i>Eupithecia abbreviata</i>	insect - moth	Brindled Pug	Thorndon Park,nr Brentwood	TQ605910	1	1974
Essex Field Club	<i>Eupithecia absinthiata</i>	insect - moth	Wormwood Pug	Thorndon Park,nr Brentwood	TQ605910	1	1974
Essex Field Club	<i>Eupithecia absinthiata</i>	insect - moth	Wormwood Pug	Brentwood	TQ591934	1	2013
Essex Field Club	<i>Eupithecia absinthiata</i>	insect - moth	Wormwood Pug	Thorndon Country Park,Brentwood	TQ605910	1	1973
Essex Field Club	<i>Eupithecia assimilata</i>	insect - moth	Currant Pug	Thorndon Country Park,Brentwood	TQ605910	1	1973
Essex Field Club	<i>Eupithecia centaureata</i>	insect - moth	Lime-speck Pug	Thorndon Country Park,Brentwood	TQ605910	1	1973
Essex Field Club	<i>Eupithecia centaureata</i>	insect - moth	Lime-speck Pug	Great Warley	TQ589917	1	2013
Essex Field Club	<i>Eupithecia centaureata</i>	insect - moth	Lime-speck Pug	Thorndon Park,nr Brentwood	TQ605910	1	1974
Essex Field Club	<i>Eupithecia centaureata</i>	insect - moth	Lime-speck Pug	Ingrave,nr Brentwood	TQ623922	1	1960
Essex Field Club	<i>Eupithecia dodoneata</i>	insect - moth	Oak-tree Pug	Thorndon Country Park North, Little Warley Common (mixed wood)	TQ605912	1	2010
Essex Field Club	<i>Eupithecia dodoneata</i>	insect - moth	Oak-tree Pug	Thorndon Park,Childerditch Street	TQ614903	1	1974
Essex Field Club	<i>Eupithecia dodoneata</i>	insect - moth	Oak-tree Pug	Thorndon Country Park North (mixed wood)	TQ605913	1	2010
Essex Field Club	<i>Eupithecia exiguata</i>	insect - moth	Mottled Pug	Thorndon Country Park,Brentwood	TQ605910	1	1973
Essex Field Club	<i>Eupithecia exiguata</i>	insect - moth	Mottled Pug	Thorndon Country Park	TQ605914	1	2013
Essex Field Club	<i>Eupithecia exiguata</i>	insect - moth	Mottled Pug	Thorndon Park Forest	TQ608912	1	1985
Essex Field Club	<i>Eupithecia exiguata</i>	insect - moth	Mottled Pug	Thorndon Country Park North (mixed wood)	TQ605913	1	2010
Essex Field Club	<i>Eupithecia exiguata</i>	insect - moth	Mottled Pug	Thorndon Park,nr Brentwood	TQ605910	1	1974
Essex Field Club	<i>Eupithecia icterata</i>	insect - moth	Tawny Speckled Pug	Thorndon Park,nr Brentwood	TQ605910	1	1974

Essex Field Club	<i>Eupithecia icterata</i>	insect - moth	Tawny Speckled Pug	Ingrave,nr Brentwood	TQ623922	1	1960
Essex Field Club	<i>Eupithecia icterata</i>	insect - moth	Tawny Speckled Pug	Thorndon Country Park,Brentwood	TQ605910	1	1973
Essex Field Club	<i>Eupithecia indigata</i>	insect - moth	Ochreous Pug	Thorndon Country Park North, Little Warley Common (mixed wood)	TQ605912	1	2010
Essex Field Club	<i>Eupithecia indigata</i>	insect - moth	Ochreous Pug	Thorndon Country Park North (mixed wood)	TQ605913	1	2010
Essex Field Club	<i>Eupithecia linariata</i>	insect - moth	Toadflax Pug	Thorndon Park,nr Brentwood	TQ605910	1	1974
Essex Field Club	<i>Eupithecia linariata</i>	insect - moth	Toadflax Pug	Thorndon Country Park,Brentwood	TQ605910	1	1973
Essex Field Club	<i>Eupithecia millefoliata</i>	insect - moth	Yarrow Pug	Thorndon Park	TQ6091	1	1973
Essex Field Club	<i>Eupithecia millefoliata</i>	insect - moth	Yarrow Pug	TQ6091	TQ6091	1	1974
Essex Field Club	<i>Eupithecia pulchellata</i>	insect - moth	Foxglove Pug	Thorndon Park,nr Brentwood	TQ605910	1	1974
Essex Field Club	<i>Eupithecia pulchellata</i>	insect - moth	Foxglove Pug	Ingrave,nr Brentwood	TQ623922	1	1960
Essex Field Club	<i>Eupithecia pulchellata</i>	insect - moth	Foxglove Pug	Thorndon Country Park,Brentwood	TQ605910	1	1973
Essex Field Club	<i>Eupithecia simpliciatata</i>	insect - moth	Plain Pug	Thorndon Park,nr Brentwood	TQ605910	1	1974
Essex Field Club	<i>Eupithecia simpliciatata</i>	insect - moth	Plain Pug	Thorndon Country Park,Brentwood	TQ605910	1	1973
Essex Field Club	<i>Eupithecia subfuscata</i>	insect - moth	Grey Pug	Thorndon Park,nr Brentwood	TQ605910	1	1974
Essex Field Club	<i>Eupithecia subfuscata</i>	insect - moth	Grey Pug	Thorndon Country Park North (mixed wood)	TQ605913	1	2010
Essex Field Club	<i>Eupithecia subfuscata</i>	insect - moth	Grey Pug	Thorndon Country Park,Brentwood	TQ605910	1	1973
Essex Field Club	<i>Eupithecia succenturiata</i>	insect - moth	Bordered Pug	Thorndon Country Park,Brentwood	TQ605910	1	1973
Essex Field Club	<i>Eupithecia succenturiata</i>	insect - moth	Bordered Pug	Thorndon Park,nr Brentwood	TQ605910	1	1974
Essex Field Club	<i>Eupithecia succenturiata</i>	insect - moth	Bordered Pug	Ingrave,nr Brentwood	TQ623922	1	1960
Essex Field Club	<i>Eupithecia vulgata</i>	insect - moth	Common Pug	Thorndon Park,Childerditch Street	TQ614903	1	1974
Essex Field Club	<i>Eupithecia vulgata</i>	insect - moth	Common Pug	Thorndon Country Park North (mixed wood)	TQ605913	2	2010
Essex Field Club	<i>Eupithecia vulgata</i>	insect - moth	Common Pug	Thorndon Park,nr Brentwood	TQ605910	1	1974
Essex Field Club	<i>Eupithecia vulgata</i>	insect - moth	Common Pug	Thorndon Country Park,Brentwood	TQ605910	1	1973
Essex Field Club	<i>Euplexia lucipara</i>	insect - moth	Small Angle Shades	Thorndon Country Park,Brentwood	TQ605910	1	1973
Essex Field Club	<i>Euplexia lucipara</i>	insect - moth	Small Angle Shades	Thorndon Park,nr Brentwood	TQ605910	1	1974
Essex Field Club	<i>Euplexia lucipara</i>	insect - moth	Small Angle Shades	Ingrave,nr Brentwood	TQ623922	1	1960
Essex Field Club	<i>Euproctis chrysorrhoea</i>	insect - moth	Brown-tail	Thorndon Park	TQ6091	1	1973

Essex Field Club	<i>Euproctis chrysorrhoea</i>	insect - moth	Brown-tail	TQ6091	TQ6091	1	1974
Essex Field Club	<i>Euproctis similis</i>	insect - moth	Yellow-tail	Great Warley	TQ589917	1	2013
Essex Field Club	<i>Euproctis similis</i>	insect - moth	Yellow-tail	Thorndon CP: Jury Hill	TQ618892	1	2014
Essex Field Club	<i>Euproctis similis</i>	insect - moth	Yellow-tail	Ingrave,nr Brentwood	TQ623922	1	1960
Essex Field Club	<i>Euproctis similis</i>	insect - moth	Yellow-tail	Thorndon Park,nr Brentwood	TQ605910	1	1974
Essex Field Club	<i>Euproctis similis</i>	insect - moth	Yellow-tail	Thorndon Country Park,Brentwood	TQ605910	1	1973
Essex Field Club	<i>Eupsilia transversa</i>	insect - moth	Satellite	Thorndon Park,Childerditch Street	TQ614903	1	1974
Essex Field Club	<i>Eupsilia transversa</i>	insect - moth	Satellite	Thorndon Country Park North (mixed wood)	TQ605913	1	2010
Essex Field Club	<i>Eupsilia transversa</i>	insect - moth	Satellite	Great Warley	TQ589917	1	2013
Essex Field Club	<i>Eupsilia transversa</i>	insect - moth	Satellite	Thorndon Park,nr Brentwood	TQ605910	1	1974
Essex Field Club	<i>Eupsilia transversa</i>	insect - moth	Satellite	Thorndon Country Park,Brentwood	TQ605910	1	1973
Essex Field Club	<i>Eupsilia transversa</i>	insect - moth	Satellite	Ingrave,nr Brentwood	TQ623922	1	1960
Essex Field Club	<i>Eurhynchium striatum</i>	moss	Common Striated Feather-moss	Brentwood, Kent's Wood	TQ6091	2	1995
Essex Field Club	<i>Eurithia anthophila</i>	insect - true fly (Diptera)		Thorndon Park	TQ613904	1	1984
Essex Field Club	<i>Eurithia anthophila</i>	insect - true fly (Diptera)		Thorndon Park, Childerditch pond	TQ614904	1	1984
Essex Field Club	<i>Euthrix potatoria</i>	insect - moth	Drinker	Ingrave,nr Brentwood	TQ623922	1	1960
Essex Field Club	<i>Euthrix potatoria</i>	insect - moth	Drinker	Thorndon Park,nr Brentwood	TQ605910	1	1974
Essex Field Club	<i>Eutrichapion ervi</i>	insect - beetle (Coleoptera)		Thorndon Park	TQ6190	1	1987
Essex Field Club	<i>Eutypa maura</i>	fungus		Thorndon Country Park S: N part	TQ6290	1	2011
Essex Field Club	<i>Eutypa maura</i>	fungus		Thorndon Country Park S: SW part	TQ6289	1	2016
Essex Field Club	<i>Euxoa nigricans</i>	insect - moth	Garden Dart	Thorndon Park,nr Brentwood	TQ605910	1	1974
Essex Field Club	<i>Euxoa nigricans</i>	insect - moth	Garden Dart	Ingrave,nr Brentwood	TQ623922	1	1970
Essex Field Club	<i>Euxoa nigricans</i>	insect - moth	Garden Dart	Thorndon Country Park,Brentwood	TQ605910	1	1973
Essex Field Club	<i>Euxoa tritici</i>	insect - moth	White-line Dart	Thorndon Park,nr Brentwood	TQ605910	1	1974
Essex Field Club	<i>Euxoa tritici</i>	insect - moth	White-line Dart	Thorndon Country Park,Brentwood	TQ605910	1	1973
Essex Field Club	<i>Evarcha falcata</i>	spider (Araneae)		Thorndon Park North	TQ616914	2	1987
Essex Field Club	<i>Evarcha falcata</i>	spider (Araneae)		Hartswood,Brentwood	TQ6092	1	1950
Essex Field Club	<i>Evergestis forficalis</i>	insect - moth	Garden Pebble	Thorndon Country Park North (mixed wood)	TQ605913	1	2010

Essex Field Club	<i>Evergestis forficalis</i>	insect - moth	Garden Pebble	Thorndon Country Park North, Little Warley Common (mixed wood)	TQ605912	1	2010
Essex Field Club	<i>Exochomus quadripustulatus</i>	insect - beetle (Coleoptera)	Pine Ladybird	Thorndon Park, Childerditch	TQ613904	1	1983
Essex Field Club	<i>Eysarcoris venustissimus</i>	insect - true bug (Hemiptera)	Woundwort Shieldbug	Thorndon Park, Childerditch Pond, etc	TQ610907	1	1984
Essex Field Club	<i>Fagus sylvatica</i>	flowering plant	Beech	Brentwood Central	TQ5993	1	2010
Essex Field Club	<i>Fagus sylvatica</i>	flowering plant	Beech	Brentwood C.P., Great Warley, Warley Place	TQ5890	1	2014
Essex Field Club	<i>Fagus sylvatica</i>	flowering plant	Beech	Thorndon Country Park S: N part	TQ6290	1	2010
Essex Field Club	<i>Fagus sylvatica</i>	flowering plant	Beech	Brentwood: Hole Farm and St Mary the Virgin	TQ5889	1	2014
Essex Field Club	<i>Fagus sylvatica</i>	flowering plant	Beech	Brentwood, Clement's Wood & housing estate	TQ5891	1	2013
Essex Field Club	<i>Fagus sylvatica</i>	flowering plant	Beech	Brentwood C.P., Warley Place, Great Warley.	TQ5891	1	2014
Essex Field Club	<i>Fagus sylvatica</i>	flowering plant	Beech	Warley Hospital	TQ5992	1	2010
Essex Field Club	<i>Fagus sylvatica</i>	flowering plant	Beech	Great Warley, St Mary the Virgin churchyard	TQ5889	1	1983
Essex Field Club	<i>Fagus sylvatica</i>	flowering plant	Beech	Brentwood, Clement's Wood & housing estate	TQ5892	1	2013
Essex Field Club	<i>Falcaria lacertinaria</i>	insect - moth	Scalloped Hook-tip	Thorndon Country Park, Brentwood	TQ605910	1	1973
Essex Field Club	<i>Falcaria lacertinaria</i>	insect - moth	Scalloped Hook-tip	Ingrave, nr Brentwood	TQ623922	1	1960
Essex Field Club	<i>Falcaria lacertinaria</i>	insect - moth	Scalloped Hook-tip	Thorndon Park, nr Brentwood	TQ605910	1	1974
Essex Field Club	<i>Falcaria lacertinaria</i>	insect - moth	Scalloped Hook-tip	Thorndon Country Park North (mixed wood)	TQ605913	2	2010
Essex Birdwatching Society	<i>Falco subbuteo</i>	bird	Eurasian Hobby	South Weald, Calcott Hall Farm	TQ5894	1	2014
Essex Birdwatching Society	<i>Falco subbuteo</i>	bird	Eurasian Hobby	Thorndon CP North	TQ6091	2	2014
Essex Birdwatching Society	<i>Falco subbuteo</i>	bird	Eurasian Hobby	Shenfield	TQ6094	1	2013
Essex Birdwatching Society	<i>Falco tinnunculus</i>	bird	Common Kestrel	Thorndon CP South	TQ6290	14	2014
Essex Birdwatching Society	<i>Falco tinnunculus</i>	bird	Common Kestrel	Little Warley Common (TQ69 A)	TQ6191	1	2014
Essex Birdwatching Society	<i>Falco tinnunculus</i>	bird	Common Kestrel	Thorndon CP (South)	TQ6290	1	2013
Essex Field Club	<i>Fallopia baldschuanica</i>	flowering plant	Russian-vine	Brentwood: Little Warley Hall Lane and Childerditch	TQ6089	1	2015



Essex Field Club	<i>Fallopia baldschuanica</i>	flowering plant	Russian-vine	Brentwood Central	TQ5993	1	2009
Essex Field Club	<i>Fallopia convolvulus</i>	flowering plant	Black-bindweed	Childerditch industrial estate (Centre TQ608896)	TQ6089	1	2015
Essex Field Club	<i>Fallopia convolvulus</i>	flowering plant	Black-bindweed	Brentwood Central	TQ5993	1	2009
Essex Field Club	<i>Fallopia japonica</i>	flowering plant	Japanese Knotweed	Brentwood C.P., Warley Place, Great Warley.	TQ5891	1	2014
EFC Schemes	<i>Fallopia japonica</i>	flowering plant	Japanese Knotweed	Brentwood: Crown Street	TQ593935	1	2013
Essex Field Club	<i>Fallopia japonica</i>	flowering plant	Japanese Knotweed	Brentwood, Clement's Wood & housing estate	TQ5892	1	2013
Essex Field Club	<i>Fallopia japonica</i>	flowering plant	Japanese Knotweed	Brentwood Central	TQ5993	1	2010
Essex Field Club	<i>Fallopia japonica</i>	flowering plant	Japanese Knotweed	Brentwood C.P., Great Warley, Warley Place	TQ5890	1	2014
Essex Field Club	<i>Fallopia japonica</i>	flowering plant	Japanese Knotweed	Lorne Road Cemetery	TQ5992	1	2010
Essex Field Club	<i>Fallopia japonica</i>	flowering plant	Japanese Knotweed	Brentwood, Clement's Wood & housing estate	TQ5891	1	2013
Essex Field Club	<i>Fannia armata</i>	insect - true fly (Diptera)		Warley Place	TQ583910	1	1990
Essex Field Club	<i>Fannia difficilis</i>	insect - true fly (Diptera)		Barrack Wood	TQ599920	1	1982
Essex Field Club	<i>Fannia lustrator</i>	insect - true fly (Diptera)		Thorndon Park	TQ620915	1	1977
Essex Field Club	<i>Fannia pallitibia</i>	insect - true fly (Diptera)		Barrack Wood	TQ599920	1	1982
Essex Field Club	<i>Fannia parva</i>	insect - true fly (Diptera)		Barrack Wood	TQ599920	1	1982
Essex Field Club	<i>Fannia rondanii</i>	insect - true fly (Diptera)		Warley Place	TQ583910	1	1990
Essex Field Club	<i>Fannia serena</i>	insect - true fly (Diptera)		Warley Place	TQ583910	1	1990
Essex Field Club	<i>Fannia umbrosa</i>	insect - true fly (Diptera)		Warley Place	TQ583909	1	1999
Essex Field Club	<i>Favonius quercus</i>	insect - butterfly	Purple Hairstreak	Little Warley Common	TQ606905	1	2013
Essex Field Club	<i>Favonius quercus</i>	insect - butterfly	Purple Hairstreak	Thorndon CP: Childerditch Ponds	TQ613905	12	1986
Essex Field Club	<i>Favonius quercus</i>	insect - butterfly	Purple Hairstreak	Ellen's Wood	TQ599912	1	2011
Essex Field Club	<i>Favonius quercus</i>	insect - butterfly	Purple Hairstreak	Thorndon CP	TQ606915	1	2011
Essex Field Club	<i>Favonius quercus</i>	insect - butterfly	Purple Hairstreak	Warley / West Brentwood	TQ59W	1	1999
Essex Field Club	<i>Favonius quercus</i>	insect - butterfly	Purple Hairstreak	Headley Common, Great Warley	TQ587914	1	2011
Essex Field Club	<i>Favonius quercus</i>	insect - butterfly	Purple Hairstreak	Thorndon CP: Childerditch Common	TQ608907	1	2015
Essex Field Club	<i>Favonius quercus</i>	insect - butterfly	Purple Hairstreak	Childerditch Lane	TQ6091	1	1990
Essex Field Club	<i>Favonius quercus</i>	insect - butterfly	Purple Hairstreak	Thorndon CP	TQ605911	1	2013

Essex Field Club	<i>Favonius quercus</i>	insect - butterfly	Purple Hairstreak	Thorndon CP: South	TQ6289	1	1992
Essex Field Club	<i>Favonius quercus</i>	insect - butterfly	Purple Hairstreak	Hall Wood & Ingrave Hall, Ingrave	TQ69G	1	1995
Essex Field Club	<i>Favonius quercus</i>	insect - butterfly	Purple Hairstreak	Thorndon CP	TQ612911	1	2011
Essex Field Club	<i>Favonius quercus</i>	insect - butterfly	Purple Hairstreak	Warley: West Brentwood Area	TQ59W	2	2001
Essex Field Club	<i>Favonius quercus</i>	insect - butterfly	Purple Hairstreak	Little Warley Common Wood	TQ603916	1	2011
Essex Field Club	<i>Favonius quercus</i>	insect - butterfly	Purple Hairstreak	Thorndon CP: North	TQ6190	1	1991
Essex Field Club	<i>Favonius quercus</i>	insect - butterfly	Purple Hairstreak	Great Warley	TQ59V	3	2011
Essex Field Club	<i>Favonius quercus</i>	insect - butterfly	Purple Hairstreak	Thorndon CP	TQ610912	1	2011
Essex Field Club	<i>Favonius quercus</i>	insect - butterfly	Purple Hairstreak	Warley Place, Brentwood	TQ583906	1	2007
Essex Field Club	<i>Favonius quercus</i>	insect - butterfly	Purple Hairstreak	Little Warley Common	TQ606907	1	1994
Essex Field Club	<i>Favonius quercus</i>	insect - butterfly	Purple Hairstreak	Thorndon CP: North	TQ604913	1	1997
Essex Field Club	<i>Favonius quercus</i>	insect - butterfly	Purple Hairstreak	Great Warley	TQ581912	1	2011
Essex Field Club	<i>Favonius quercus</i>	insect - butterfly	Purple Hairstreak	Thorndon CP	TQ6090	2	2008
Essex Field Club	<i>Favonius quercus</i>	insect - butterfly	Purple Hairstreak	Warley CP	TQ584927	1	2011
Essex Field Club	<i>Favonius quercus</i>	insect - butterfly	Purple Hairstreak	Highfield Wood, Ingrave	TQ626927	1	2015
Essex Field Club	<i>Favonius quercus</i>	insect - butterfly	Purple Hairstreak	Thorndon CP: Childerditch Common	TQ609906	1	2011
Essex Field Club	<i>Favonius quercus</i>	insect - butterfly	Purple Hairstreak	Childerditch: field margin	TQ603905	1	2014
Essex Field Club	<i>Favonius quercus</i>	insect - butterfly	Purple Hairstreak	Thorndon CP	TQ606911	1	2013
Essex Field Club	<i>Favonius quercus</i>	insect - butterfly	Purple Hairstreak	Thorndon CP: South	TQ69F	1	1990
Essex Field Club	<i>Favonius quercus</i>	insect - butterfly	Purple Hairstreak	Headley Common, Great Warley	TQ586913	1	2011
Essex Field Club	<i>Favonius quercus</i>	insect - butterfly	Purple Hairstreak	Thorndon CP	TQ6190	1	1992
Essex Field Club	<i>Favonius quercus</i>	insect - butterfly	Purple Hairstreak	Warley: Woodman Road	TQ596925	1	2011
Essex Field Club	<i>Favonius quercus</i>	insect - butterfly	Purple Hairstreak	Childerditch Lane	TQ605907	1	2013
Essex Field Club	<i>Favonius quercus</i>	insect - butterfly	Purple Hairstreak	St Faith's Park, Brentwood	TQ585938	1	2015
Essex Field Club	<i>Favonius quercus</i>	insect - butterfly	Purple Hairstreak	Thorndon CP: North	TQ69B	1	1991
Essex Field Club	<i>Favonius quercus</i>	insect - butterfly	Purple Hairstreak	Great Warley Area	TQ59V	2	1999
Essex Field Club	<i>Favonius quercus</i>	insect - butterfly	Purple Hairstreak	Thorndon CP	TQ611912	1	2012
Essex Field Club	<i>Favonius quercus</i>	insect - butterfly	Purple Hairstreak	Warley: Barrack Wood	TQ597918	1	2011
Essex Field Club	<i>Favonius quercus</i>	insect - butterfly	Purple Hairstreak	Little Warley Common Wood	TQ602914	1	2011
Essex Field Club	<i>Favonius quercus</i>	insect - butterfly	Purple Hairstreak	Thorndon CP: North	TQ610908	2	1998
Essex Field Club	<i>Favonius quercus</i>	insect - butterfly	Purple Hairstreak	Great Warley	TQ5891	1	2015
Essex Field Club	<i>Favonius quercus</i>	insect - butterfly	Purple Hairstreak	Thorndon CP	TQ6091	2	1993
Essex Field Club	<i>Favonius quercus</i>	insect - butterfly	Purple Hairstreak	Warley Place EWT	TQ583909	1	2007
Essex Field Club	<i>Ferdinandea cuprea</i>	insect - true fly (Diptera)	a hoverfly	Thorndon Country Park, Mill Wood	TQ6289	1	1997
Essex Field Club	<i>Ferdinandea cuprea</i>	insect - true fly (Diptera)	a hoverfly	Thorndon Park South	TQ6289	1	1997
Essex Field Club	<i>Festuca filiformis</i>	flowering plant	Fine-leaved Sheep's-fescue	Thorndon Country Park S: SW part	TQ6289	1	2010
Essex Field Club	<i>Festuca ovina</i>	flowering plant	Sheep's-fescue	Donkey Lane Plantation	TQ5992	1	2010

Essex Field Club	<i>Festuca rubra</i>	flowering plant	Red Fescue	Brentwood C.P., Great Warley, Warley Place	TQ5890	1	2014
Essex Field Club	<i>Festuca rubra subsp. megastachys</i>	flowering plant		Brentwood Central	TQ5993	1	2009
Essex Field Club	<i>Festuca rubra subsp. rubra</i>	flowering plant	Red Fescue	Brentwood: Little Warley Hall Lane and Childerditch	TQ6089	1	2015
Essex Field Club	<i>Festuca rubra subsp. rubra</i>	flowering plant	Red Fescue	Brentwood: Great Warley	TQ5890	1	2014
Essex Field Club	<i>Festuca rubra subsp. rubra</i>	flowering plant	Red Fescue	Thorndon Country Park S: SW part	TQ6289	1	2010
Essex Field Club	<i>Festuca rubra subsp. rubra</i>	flowering plant	Red Fescue	Childerditch industrial estate (Centre TQ608896)	TQ6089	1	2015
Essex Field Club	<i>Festuca rubra subsp. rubra</i>	flowering plant	Red Fescue	Brentwood: Hole Farm and St Mary the Virgin	TQ5889	1	2014
Essex Field Club	<i>Festuca rubra subsp. rubra</i>	flowering plant	Red Fescue	Brentwood Central	TQ5993	1	2009
Essex Field Club	<i>Festuca rubra subsp. rubra</i>	flowering plant	Red Fescue	Thorndon Country Park S: N part	TQ6290	1	2010
Essex Field Club	<i>Ficaria verna</i>	flowering plant	Lesser Celandine	Brentwood. Ingrave, Highfield Wood	TQ6292	1	2015
Essex Field Club	<i>Ficaria verna subsp. fertilis</i>	flowering plant	Lesser Celandine	Brentwood: Great Warley	TQ5890	1	2014
Essex Field Club	<i>Ficaria verna subsp. fertilis</i>	flowering plant	Lesser Celandine	Brentwood Central	TQ5993	1	2009
Essex Field Club	<i>Ficaria verna subsp. fertilis</i>	flowering plant	Lesser Celandine	Thorndon Country Park S: N part	TQ6290	1	2010
Essex Field Club	<i>Ficaria verna subsp. fertilis</i>	flowering plant	Lesser Celandine	Brentwood C.P., Great Warley, Warley Place	TQ5890	1	2014
Essex Field Club	<i>Ficaria verna subsp. fertilis</i>	flowering plant	Lesser Celandine	Brentwood: Little Warley Hall Lane and Childerditch	TQ6089	1	2015
Essex Field Club	<i>Ficaria verna subsp. fertilis</i>	flowering plant	Lesser Celandine	Brentwood: Herongate Golf Course	TQ6290	1	2010
Essex Field Club	<i>Ficaria verna subsp. fertilis</i>	flowering plant	Lesser Celandine	Brentwood, Thorndon Park	TQ6191	1	1983
Essex Field Club	<i>Ficaria verna subsp. fertilis</i>	flowering plant	Lesser Celandine	Thorndon Country Park S: SW part	TQ6289	1	2002
Essex Field Club	<i>Ficaria verna subsp. fertilis</i>	flowering plant	Lesser Celandine	Brentwood C.P., Warley Place, Great Warley.	TQ5891	1	2014
Essex Field Club	<i>Ficaria verna subsp. fertilis</i>	flowering plant	Lesser Celandine	Childerditch industrial estate (Centre TQ608896)	TQ6089	1	2015
Essex Field Club	<i>Ficaria verna subsp. fertilis</i>	flowering plant	Lesser Celandine	Brentwood: Hole Farm and St Mary the Virgin	TQ5889	1	2014

Essex Field Club	<i>Ficaria verna</i> subsp. <i>ficariiformis</i>	flowering plant	Lesser Celandine	Thorndon Country Park S: SW part	TQ6289	1	2010
Essex Field Club	<i>Ficaria verna</i> subsp. <i>verna</i>	flowering plant	Lesser Celandine	Thorndon Country Park S: SW part	TQ6289	1	2010
Essex Field Club	<i>Ficaria verna</i> subsp. <i>verna</i>	flowering plant	Lesser Celandine	Brentwood: Hole Farm and St Mary the Virgin	TQ5889	1	2014
Essex Field Club	<i>Ficaria verna</i> subsp. <i>verna</i>	flowering plant	Lesser Celandine	Brentwood C.P., Great Warley, Warley Place	TQ5890	1	2014
Essex Field Club	<i>Ficaria verna</i> subsp. <i>verna</i>	flowering plant	Lesser Celandine	Thorndon Country Park S: N part	TQ6290	1	2010
Essex Field Club	<i>Ficaria verna</i> subsp. <i>verna</i>	flowering plant	Lesser Celandine	Brentwood C.P., Warley Place, Great Warley.	TQ5891	1	2014
Essex Field Club	<i>Filago vulgaris</i>	flowering plant	Common Cudweed	Brentwood Central	TQ5993	1	2009
Essex Field Club	<i>Filipendula ulmaria</i>	flowering plant	Meadowsweet	Childerditch	TQ6190	1	1996
Essex Field Club	<i>Fissidens bryoides</i> var. <i>bryoides</i>	moss	Lesser Pocket-moss	Thorndon Country Park S: SW part	TQ6289	1	1980
Essex Field Club	<i>Fissidens bryoides</i> var. <i>bryoides</i>	moss	Lesser Pocket-moss	Brentwood, Hart's Wood	TQ6092	1	1990
Essex Field Club	<i>Fissidens bryoides</i> var. <i>bryoides</i>	moss	Lesser Pocket-moss	Little Warley Common, bridge over stream	TQ602912	1	1973
Essex Field Club	<i>Fissidens bryoides</i> var. <i>bryoides</i>	moss	Lesser Pocket-moss	Great Warley, Holdens Wood	TQ5890	1	1986
Essex Field Club	<i>Fissidens bryoides</i> var. <i>bryoides</i>	moss	Lesser Pocket-moss	Brentwood, Thorndon Park North	TQ6190	1	2004
Essex Field Club	<i>Fissidens bryoides</i> var. <i>bryoides</i>	moss	Lesser Pocket-moss	Thorndon Park Forest	TQ608912	1	1985
Essex Field Club	<i>Fissidens bryoides</i> var. <i>bryoides</i>	moss	Lesser Pocket-moss	Brentwood, Kent's Wood	TQ6091	1	1995
Essex Field Club	<i>Fissidens bryoides</i> var. <i>bryoides</i>	moss	Lesser Pocket-moss	Little Wartley, Scrub Hill	TQ6091	1	1979
Essex Field Club	<i>Fissidens bryoides</i> var. <i>bryoides</i>	moss	Lesser Pocket-moss	Brentwood, Clement's Wood & housing estate	TQ5891	1	2013
Essex Field Club	<i>Fissidens bryoides</i> var. <i>bryoides</i>	moss	Lesser Pocket-moss	Great Warley, Holdens Wood	TQ5891	1	1986
Essex Field Club	<i>Fissidens bryoides</i> var. <i>bryoides</i>	moss	Lesser Pocket-moss	Brentwood, Thrift Wood	TQ6193	1	1986
Essex Field Club	<i>Fissidens bryoides</i> var. <i>bryoides</i>	moss	Lesser Pocket-moss	Brentwood, Thorndon Park North	TQ6090	1	2004
Essex Field Club	<i>Fissidens dubius</i>	moss	Rock Pocket-moss	Great Warley, Warley Place N.R. rockery	TQ5891	1	2013
Essex Field Club	<i>Fissidens exilis</i>	moss	Slender Pocket-moss	Thorndon Country Park S: SW part	TQ6289	1	1980

Essex Field Club	<i>Fissidens gracilifolius</i>	moss	Narrow-leaved Pocket-moss	Thorndon Country Park S: N part	TQ6290	1	1981
Essex Field Club	<i>Fissidens taxifolius</i>	moss	Common Pocket-moss	Great Warley, Regimental Chapel	TQ592913	1	1986
Essex Field Club	<i>Fissidens taxifolius</i>	moss	Common Pocket-moss	Brentwood, Kent's Wood	TQ6091	1	1995
Essex Field Club	<i>Fissidens taxifolius</i>	moss	Common Pocket-moss	Thorndon Country Park S: SW part	TQ6289	1	1980
Essex Field Club	<i>Fissidens taxifolius</i>	moss	Common Pocket-moss	Brentwood, Thorndon Park North	TQ6090	1	2004
Essex Field Club	<i>Fissidens taxifolius</i> var. <i>taxifolius</i>	moss	Common Pocket-moss	Thorndon Country Park S: N part	TQ6290	1	1980
Essex Field Club	<i>Fissidens taxifolius</i> var. <i>taxifolius</i>	moss	Common Pocket-moss	Warley Place, old cellars	TQ584910	1	2013
Essex Field Club	<i>Fissidens taxifolius</i> var. <i>taxifolius</i>	moss	Common Pocket-moss	Great Warley, Warley Place	TQ5891	1	2013
Essex Field Club	<i>Fistulina hepatica</i>	fungus		Thorndon Park North, The Forest (decid)	TQ6091	1	2008
Essex Field Club	<i>Fistulina hepatica</i>	fungus		Thorndon Country Park S: N part	TQ6290	1	2011
Essex Field Club	<i>Fistulina hepatica</i>	fungus		Thorndon Country Park S: SW part	TQ6289	2	2016
Essex Field Club	<i>Floronia bucculenta</i>	spider (Araneae)		Thorndon Park North	TQ610907	2	1986
Essex Field Club	<i>Floronia bucculenta</i>	spider (Araneae)		Thorndon Park North	TQ605907	4	1987
Essex Field Club	<i>Formica cunicularia</i>	insect - hymenopteran	an ant	Thorndon Park North	TQ606907	1	1987
Essex Field Club	<i>Formica fusca</i>	insect - hymenopteran	an ant	Warley Park Golf Club, Ne	TQ602903	1	1998
Essex Field Club	<i>Formica fusca</i>	insect - hymenopteran	an ant	Thorndon Park South, Old Hall Pond	TQ627900	1	1993
Essex Field Club	<i>Formica fusca</i>	insect - hymenopteran	an ant	Thorndon Park North	TQ616914	1	1987
Essex Field Club	<i>Formica fusca</i>	insect - hymenopteran	an ant	Warley Park Golf Club NE	TQ602903	1	1998
Essex Field Club	<i>Formica fusca</i>	insect - hymenopteran	an ant	Thorndon Park South	TQ6289	1	1990
Essex Field Club	<i>Formica fusca</i>	insect - hymenopteran	an ant	Holdens Wood, Warley	TQ5991	1	1998
Essex Field Club	<i>Formica rufa</i>	insect - hymenopteran	an ant	Harts Wood, Brentwood	TQ6092	1	1997
Essex Field Club	<i>Formica rufa</i>	insect - hymenopteran	an ant	Barrack Wood	TQ599922	1	2005
Essex Field Club	<i>Formica rufa</i>	insect - hymenopteran	an ant	Warley Place	TQ583909	1	1999
Essex Field Club	<i>Formica rufa</i>	insect - hymenopteran	an ant	Barrack Wood	TQ600918	1	2005
Essex Field Club	<i>Fossombronia pusilla</i>	liverwort	Common Frillwort	Ingrave	TQ627927	1	1988
Essex Field Club	<i>Fossombronia wondraczekii</i>	liverwort	Acid Frillwort	Brentwood, Thorndon Park North	TQ6190	1	1987
Essex Field Club	<i>Fragaria ananassa</i>	flowering plant	Garden Strawberry	Brentwood Central	TQ5993	1	2009
Essex Field Club	<i>Fragaria vesca</i>	flowering plant	Wild Strawberry	Brentwood C.P., Warley Place, Great Warley.	TQ5891	1	2014
Essex Field Club	<i>Fragaria vesca</i>	flowering plant	Wild Strawberry	Brentwood Central	TQ5993	1	2009

Essex Field Club	<i>Fragaria vesca</i>	flowering plant	Wild Strawberry	Brentwood C.P., Great Warley, Warley Place	TQ5890	1	2014
Essex Field Club	<i>Fragaria vesca</i>	flowering plant	Wild Strawberry	Brentwood: Great Warley	TQ5890	1	2014
Essex Field Club	<i>Frangula alnus</i>	flowering plant	Alder Buckthorn	Holdens Wood	TQ591911	1	1981
Essex Field Club	<i>Fraxinus excelsior</i>	flowering plant	Ash	Hampden Wood	TQ5992	1	2010
Essex Field Club	<i>Fraxinus excelsior</i>	flowering plant	Ash	Brentwood, Clement's Wood & housing estate	TQ5891	1	2013
Essex Field Club	<i>Fraxinus excelsior</i>	flowering plant	Ash	Childerditch industrial estate (Centre TQ608896)	TQ6089	1	2015
Essex Field Club	<i>Fraxinus excelsior</i>	flowering plant	Ash	Brentwood C.P., Warley Place, Great Warley.	TQ5891	1	2014
Essex Field Club	<i>Fraxinus excelsior</i>	flowering plant	Ash	Brentwood: Little Warley Hall Lane and Childerditch	TQ6089	1	2015
Essex Field Club	<i>Fraxinus excelsior</i>	flowering plant	Ash	Thorndon Country Park S: SW part	TQ6289	1	2010
Essex Field Club	<i>Fraxinus excelsior</i>	flowering plant	Ash	Brentwood: Herongate Golf Course	TQ6290	1	2010
Essex Field Club	<i>Fraxinus excelsior</i>	flowering plant	Ash	Jury Hill	TQ6189	1	2002
Essex Field Club	<i>Fraxinus excelsior</i>	flowering plant	Ash	Brentwood, Clement's Wood & housing estate	TQ5892	1	2013
Essex Field Club	<i>Fraxinus excelsior</i>	flowering plant	Ash	Great Warley, Hole Farm	TQ5889	1	1987
Essex Field Club	<i>Fraxinus excelsior</i>	flowering plant	Ash	Brentwood Central	TQ5993	1	2009
Essex Field Club	<i>Fraxinus excelsior</i>	flowering plant	Ash	Childerditch	TQ6190	1	1996
Essex Field Club	<i>Fraxinus excelsior</i>	flowering plant	Ash	Brentwood C.P., Great Warley, Warley Place	TQ5890	1	2014
Essex Field Club	<i>Fraxinus excelsior</i>	flowering plant	Ash	Brentwood: Hole Farm and St Mary the Virgin	TQ5889	1	2014
Essex Field Club	<i>Fraxinus excelsior</i>	flowering plant	Ash	Thorndon Country Park S: N part	TQ6290	1	2010
Essex Field Club	<i>Fraxinus excelsior</i>	flowering plant	Ash	Brentwood. Ingrave, Highfield Wood	TQ6292	1	2015
Essex Birdwatching Society	<i>Fringilla coelebs</i>	bird	Chaffinch	Thorndon Country Park North	TQ6091	1	2014
Essex Birdwatching Society	<i>Fringilla coelebs</i>	bird	Chaffinch	Weald Rd, Brentwood	TQ5993	1	2014
Essex Birdwatching Society	<i>Fringilla coelebs</i>	bird	Chaffinch	Mill Wood	TQ6289	1	2014
Essex Birdwatching Society	<i>Fringilla coelebs</i>	bird	Chaffinch	Warley Place Nature Reserve	TQ5891	1	2014
Essex Birdwatching Society	<i>Fringilla coelebs</i>	bird	Chaffinch	Essex, Shenfield	TQ6094	1	2013
Essex Birdwatching Society	<i>Fringilla coelebs</i>	bird	Chaffinch	Warley Place	TQ5890	1	2014

Essex Birdwatching Society	<i>Fringilla coelebs</i>	bird	Chaffinch	Becket Close	TQ5991	1	2014
Essex Birdwatching Society	<i>Fringilla coelebs</i>	bird	Chaffinch	Thorndon CP North	TQ6091	2	2014
Essex Birdwatching Society	<i>Fringilla coelebs</i>	bird	Chaffinch	Weald Road, garden	TQ5993	1	2013
Essex Birdwatching Society	<i>Fringilla coelebs</i>	bird	Chaffinch	Mobile-TQ6091	TQ6091	1	2014
Essex Birdwatching Society	<i>Fringilla coelebs</i>	bird	Chaffinch	Warley, Chindits Lane	TQ5992	1	2014
Essex Birdwatching Society	<i>Fringilla coelebs</i>	bird	Chaffinch	Garden, 103 Shenfield Place, Brentwood	TQ6094	4	2014
Essex Birdwatching Society	<i>Fringilla coelebs</i>	bird	Chaffinch	Warley Place EWT	TQ5890	1	2014
Essex Birdwatching Society	<i>Fringilla coelebs</i>	bird	Chaffinch	Essex, Brentwood	TQ6093	1	2014
Essex Birdwatching Society	<i>Fringilla coelebs</i>	bird	Chaffinch	Warley	TQ5992	1	2014
Essex Birdwatching Society	<i>Fringilla montifringilla</i>	bird	Brambling	Warley	TQ5992	1	2014
Essex Birdwatching Society	<i>Fringilla montifringilla</i>	bird	Brambling	Warley, Chindits Lane	TQ5992	1	2014
Essex Field Club	<i>Fritillaria meleagris</i>	flowering plant	Fritillary	Brentwood C.P., Warley Place, Great Warley.	TQ5891	1	2015
Essex Field Club	<i>Frullania dilatata</i>	liverwort	Dilated Scalewort	Brentwood, Thorndon Park North	TQ6190	2	2004
Essex Field Club	<i>Frullania dilatata</i>	liverwort	Dilated Scalewort	Shenfield Common, southern edge	TQ6093	1	2011
Essex Birdwatching Society	<i>Fulica atra</i>	bird	Common Coot	Thorndon CP South	TQ6290	2	2014
Essex Field Club	<i>Funaria hygrometrica</i>	moss	Common Cord-moss	Brentwood, Hart's Wood	TQ6092	1	1990
Essex Field Club	<i>Funaria hygrometrica</i>	moss	Common Cord-moss	Thorndon Country Park S: N part	TQ6290	1	1980
Essex Field Club	<i>Funaria hygrometrica</i>	moss	Common Cord-moss	Brentwood, Thrift Wood	TQ6093	1	1986
Essex Field Club	<i>Funaria hygrometrica</i>	moss	Common Cord-moss	Thorndon Park, Childerditch	TQ613904	1	1985
Essex Field Club	<i>Funaria hygrometrica</i>	moss	Common Cord-moss	Brentwood, Thrift Wood	TQ6193	1	1986
Essex Field Club	<i>Fungomyza albimana</i>	insect - true fly (Diptera)		Thorndon Park	TQ613904	1	1984
Essex Field Club	<i>Furcula bifida</i>	insect - moth	Poplar Kitten	Thorndon Country Park, Brentwood	TQ605910	1	1973
Essex Field Club	<i>Furcula bifida</i>	insect - moth	Poplar Kitten	Thorndon Park, nr Brentwood	TQ605910	1	1974
Essex Field Club	<i>Furcula bifida</i>	insect - moth	Poplar Kitten	Ingrave, nr Brentwood	TQ623922	1	1968
Essex Field Club	<i>Furcula furcula</i>	insect - moth	Sallow Kitten	Ingrave, nr Brentwood	TQ623922	1	1960

Essex Field Club	<i>Furcula furcula</i>	insect - moth	Sallow Kitten	Thorndon Country Park, Brentwood	TQ605910	1	1973
Essex Field Club	<i>Furcula furcula</i>	insect - moth	Sallow Kitten	Thorndon Park, nr Brentwood	TQ605910	1	1974
Essex Field Club	<i>Gabrius splendidulus</i>	insect - beetle (Coleoptera)		Thorndon Park Forest	TQ608912	1	1984
Essex Field Club	<i>Galanthus nivalis</i>	flowering plant	Snowdrop	Brentwood Central	TQ5993	1	2009
Essex Field Club	<i>Galanthus nivalis</i>	flowering plant	Snowdrop	Brentwood: Hole Farm and St Mary the Virgin	TQ5889	1	2014
Essex Field Club	<i>Galanthus nivalis</i>	flowering plant	Snowdrop	Brentwood C.P., Great Warley, Warley Place	TQ5890	1	2014
Essex Field Club	<i>Galega officinalis</i>	flowering plant	Goat's-rue	Brentwood Central	TQ5993	1	2009
Essex Field Club	<i>Galega officinalis</i>	flowering plant	Goat's-rue	Brentwood: Hole Farm and St Mary the Virgin	TQ5889	1	2014
Essex Field Club	<i>Galega officinalis</i>	flowering plant	Goat's-rue	Childerditch industrial estate (Centre TQ608896)	TQ6089	1	2015
Essex Field Club	<i>Galeruca tanaceti</i>	insect - beetle (Coleoptera)		Thorndon Park	TQ6190	1	1987
Essex Field Club	<i>Galium album</i>	flowering plant	Hedge Bedstraw	Great Warley, Hole Farm	TQ5889	1	1987
Essex Field Club	<i>Galium album</i>	flowering plant	Hedge Bedstraw	Childerditch	TQ6190	1	1996
Essex Field Club	<i>Galium album</i>	flowering plant	Hedge Bedstraw	Brentwood: Hole Farm and St Mary the Virgin	TQ5889	1	2014
Essex Field Club	<i>Galium album</i>	flowering plant	Hedge Bedstraw	Childerditch industrial estate (Centre TQ608896)	TQ6089	1	2015
Essex Field Club	<i>Galium album</i>	flowering plant	Hedge Bedstraw	Brentwood: Little Warley Hall Lane and Childerditch	TQ6089	1	2015
Essex Field Club	<i>Galium album</i>	flowering plant	Hedge Bedstraw	Brentwood, Clement's Wood & housing estate	TQ5891	1	2013
Essex Field Club	<i>Galium aparine</i>	flowering plant	Cleavers	Brentwood: Great Warley	TQ5890	1	2014
Essex Field Club	<i>Galium aparine</i>	flowering plant	Cleavers	Thorndon Country Park S: N part	TQ6290	1	2010
Essex Field Club	<i>Galium aparine</i>	flowering plant	Cleavers	Brentwood, Clement's Wood & housing estate	TQ5892	1	2013
Essex Field Club	<i>Galium aparine</i>	flowering plant	Cleavers	Childerditch industrial estate (Centre TQ608896)	TQ6089	1	2015
Essex Field Club	<i>Galium aparine</i>	flowering plant	Cleavers	Brentwood Central	TQ5993	1	2009
Essex Field Club	<i>Galium aparine</i>	flowering plant	Cleavers	Brentwood: Little Warley Hall Lane and Childerditch	TQ6089	1	2015
Essex Field Club	<i>Galium aparine</i>	flowering plant	Cleavers	Brentwood C.P., Great Warley, Warley Place	TQ5890	1	2014
Essex Field Club	<i>Galium aparine</i>	flowering plant	Cleavers	Brentwood: Herongate Golf Course	TQ6290	1	2010
Essex Field Club	<i>Galium aparine</i>	flowering plant	Cleavers	Thorndon Country Park S: SW part	TQ6289	1	2010



Essex Field Club	<i>Galium aparine</i>	flowering plant	Cleavers	Brentwood. Ingrave, Highfield Wood	TQ6292	1	2015
Essex Field Club	<i>Galium aparine</i>	flowering plant	Cleavers	Great Warley, Hole Farm	TQ5889	1	1987
Essex Field Club	<i>Galium aparine</i>	flowering plant	Cleavers	Brentwood, Clement's Wood & housing estate	TQ5891	1	2013
Essex Field Club	<i>Galium aparine</i>	flowering plant	Cleavers	Childerditch	TQ6190	1	1996
Essex Field Club	<i>Galium aparine</i>	flowering plant	Cleavers	Brentwood C.P., Warley Place, Great Warley.	TQ5891	1	2014
Essex Field Club	<i>Galium aparine</i>	flowering plant	Cleavers	Brentwood: Hole Farm and St Mary the Virgin	TQ5889	1	2014
Essex Field Club	<i>Galium palustre</i>	flowering plant	Marsh-bedstraw	Holdens Wood	TQ591911	1	1981
Essex Field Club	<i>Galium palustre</i>	flowering plant	Marsh-bedstraw	Shenfield Common, southern edge	TQ6093	1	2011
Essex Field Club	<i>Galium palustre subsp. palustre</i>	flowering plant	Common Marsh-bedstraw	Thorndon Country Park S: SW part	TQ6289	1	2002
Essex Field Club	<i>Galium palustre subsp. palustre</i>	flowering plant	Common Marsh-bedstraw	Childerditch	TQ6190	1	1996
Essex Field Club	<i>Galium saxatile</i>	flowering plant	Heath Bedstraw	Thorndon Country Park S: SW part	TQ6289	1	2010
Essex Field Club	<i>Galium saxatile</i>	flowering plant	Heath Bedstraw	Brentwood, Thorndon Park	TQ6191	1	1975
Essex Field Club	<i>Galium saxatile</i>	flowering plant	Heath Bedstraw	Thorndon Country Park S: N part	TQ6290	1	2010
Essex Field Club	<i>Galium saxatile</i>	flowering plant	Heath Bedstraw	Brentwood C.P., Great Warley, Warley Place	TQ5890	1	2014
Essex Field Club	<i>Galium verum</i>	flowering plant	Lady's Bedstraw	Great Warley, St Mary the Virgin churchyard	TQ5889	1	1983
Essex Birdwatching Society	<i>Gallinago gallinago</i>	bird	Common Snipe	Thorndon CP North	TQ6091	2	2014
Essex Birdwatching Society	<i>Gallinula chloropus</i>	bird	Common Moorhen	Warley Place	TQ5890	2	2014
Essex Birdwatching Society	<i>Gallinula chloropus</i>	bird	Common Moorhen	Mobile-TQ6190	TQ6190	1	2013
Essex Birdwatching Society	<i>Gallinula chloropus</i>	bird	Common Moorhen	Warley Place Nature Reserve	TQ5891	1	2014
Essex Birdwatching Society	<i>Gallinula chloropus</i>	bird	Common Moorhen	Thorndon CP South	TQ6290	4	2014
Essex Birdwatching Society	<i>Gallinula chloropus</i>	bird	Common Moorhen	Essex, Hart's Wood and area	TQ6092	1	2014
Essex Field Club	<i>Gandaritis pyraliata</i>	insect - moth	Barred Straw	Thorndon Park,nr Brentwood	TQ605910	1	1974
Essex Field Club	<i>Gandaritis pyraliata</i>	insect - moth	Barred Straw	Thorndon Country Park,Brentwood	TQ605910	1	1973
Essex Field Club	<i>Gandaritis pyraliata</i>	insect - moth	Barred Straw	Thorndon Park,Childerditch Street	TQ614903	1	1974

Essex Field Club	<i>Gandaritis pyraliata</i>	insect - moth	Barred Straw	Ingrave,nr Brentwood	TQ623922	1	1960
Essex Field Club	<i>Ganoderma applanatum</i>	fungus		Thorndon Park North, The Forest and Little Warley Common (decid)	TQ6091	1	2011
Essex Field Club	<i>Ganoderma applanatum</i>	fungus		Thorndon Park North	TQ609915	1	1997
Essex Field Club	<i>Ganoderma australe</i>	fungus		Thorndon Park North	TQ609915	1	2006
Essex Field Club	<i>Ganoderma australe</i>	fungus		Thorndon Park North, The Forest (decid)	TQ6091	2	2009
Essex Field Club	<i>Ganoderma australe</i>	fungus		Thorndon Country Park S: SW part	TQ6289	1	2011
Essex Field Club	<i>Ganoderma resinaceum</i>	fungus		Thorndon Park North	TQ609915	1	2009
Essex Birdwatching Society	<i>Garrulus glandarius</i>	bird	Eurasian Jay	Thorndon Country Park North	TQ6091	1	2014
Essex Birdwatching Society	<i>Garrulus glandarius</i>	bird	Eurasian Jay	Garden, 103 Shenfield Place, Brentwood	TQ6094	3	2014
Essex Birdwatching Society	<i>Garrulus glandarius</i>	bird	Eurasian Jay	Essex, Brentwood	TQ6093	1	2014
Essex Birdwatching Society	<i>Garrulus glandarius</i>	bird	Eurasian Jay	Mill Wood	TQ6289	2	2014
Essex Birdwatching Society	<i>Garrulus glandarius</i>	bird	Eurasian Jay	Essex, Hart's Wood and area	TQ6092	1	2014
Essex Birdwatching Society	<i>Garrulus glandarius</i>	bird	Eurasian Jay	Becket Close	TQ5991	1	2014
Essex Field Club	<i>Gasterophilus intestinalis</i>	insect - true fly (Diptera)		Warley	TQ5990	1	1987
Essex Field Club	<i>Gastropacha quercifolia</i>	insect - moth	Lappet	Thorndon Country Park, Brentwood	TQ605910	1	1973
Essex Field Club	<i>Gastropacha quercifolia</i>	insect - moth	Lappet	Thorndon Park,nr Brentwood	TQ605910	1	1974
Essex Field Club	<i>Gastropacha quercifolia</i>	insect - moth	Lappet	Ingrave,nr Brentwood	TQ623922	1	1960
Essex Field Club	<i>Geastrum triplex</i>	fungus		Clement's Wood, Brentwood (decid)	TQ589919	1	2013
Essex Field Club	<i>Genista tinctoria subsp. tinctoria</i>	flowering plant	Dyer's Greenweed	Jury Hill	TQ6189	1	2002
Essex Field Club	<i>Geometra papilionaria</i>	insect - moth	Large Emerald	Ingrave,nr Brentwood	TQ623922	1	1967
Essex Field Club	<i>Geomyza balachowskyi</i>	insect - true fly (Diptera)		Thorndon Park	TQ613904	1	1984
Essex Field Club	<i>Geophilus carpophagus sens. lat.</i>	centipede		Thorndon Park North, Main Site	TQ608912	1	1984

Essex Field Club	<i>Geophilus carpophagus sens. lat.</i>	centipede		Thorndon Park Forest	TQ608912	1	1984
Essex Field Club	<i>Geranium dissectum</i>	flowering plant	Cut-leaved Crane's-bill	Brentwood: Hole Farm and St Mary the Virgin	TQ5889	1	2014
Essex Field Club	<i>Geranium dissectum</i>	flowering plant	Cut-leaved Crane's-bill	Brentwood Central	TQ5993	1	2010
Essex Field Club	<i>Geranium dissectum</i>	flowering plant	Cut-leaved Crane's-bill	Thorndon Country Park S: SW part	TQ6289	1	2002
Essex Field Club	<i>Geranium dissectum</i>	flowering plant	Cut-leaved Crane's-bill	Childerditch industrial estate (Centre TQ608896)	TQ6089	1	2015
Essex Field Club	<i>Geranium dissectum</i>	flowering plant	Cut-leaved Crane's-bill	Brentwood: Little Warley Hall Lane and Childerditch	TQ6089	1	2015
Essex Field Club	<i>Geranium dissectum</i>	flowering plant	Cut-leaved Crane's-bill	Brentwood, Clement's Wood & housing estate	TQ5892	1	2013
Essex Field Club	<i>Geranium dissectum</i>	flowering plant	Cut-leaved Crane's-bill	Brentwood C.P., Warley Place, Great Warley.	TQ5891	1	2014
Essex Field Club	<i>Geranium dissectum</i>	flowering plant	Cut-leaved Crane's-bill	Jury Hill	TQ6189	1	2002
Essex Field Club	<i>Geranium dissectum</i>	flowering plant	Cut-leaved Crane's-bill	Childerditch	TQ6190	1	1996
Essex Field Club	<i>Geranium lucidum</i>	flowering plant	Shining Crane's-bill	Brentwood: Little Warley Hall Lane and Childerditch	TQ6089	1	2015
Essex Field Club	<i>Geranium lucidum</i>	flowering plant	Shining Crane's-bill	Brentwood C.P., Great Warley, Warley Place	TQ5890	1	2012
Essex Field Club	<i>Geranium molle</i>	flowering plant	Dove's-foot Crane's-bill	Thorndon Country Park S: SW part	TQ6289	1	2010
Essex Field Club	<i>Geranium molle</i>	flowering plant	Dove's-foot Crane's-bill	Childerditch industrial estate (Centre TQ608896)	TQ6089	1	2015
Essex Field Club	<i>Geranium molle</i>	flowering plant	Dove's-foot Crane's-bill	Brentwood: Hole Farm and St Mary the Virgin	TQ5889	1	2014
Essex Field Club	<i>Geranium molle</i>	flowering plant	Dove's-foot Crane's-bill	Brentwood Central	TQ5993	1	2009
Essex Field Club	<i>Geranium molle</i>	flowering plant	Dove's-foot Crane's-bill	Great Warley, St Mary the Virgin churchyard	TQ5889	1	1983
Essex Field Club	<i>Geranium molle</i>	flowering plant	Dove's-foot Crane's-bill	Brentwood: Little Warley Hall Lane and Childerditch	TQ6089	1	2015
Essex Field Club	<i>Geranium molle</i>	flowering plant	Dove's-foot Crane's-bill	Brentwood: Great Warley	TQ5890	1	2014
Essex Field Club	<i>Geranium nodosum</i>	flowering plant	Knotted Crane's-bill	Brentwood C.P., Warley Place, Great Warley.	TQ5891	1	2014
Essex Field Club	<i>Geranium pusillum</i>	flowering plant	Small-flowered Crane's-bill	Brentwood: Hole Farm and St Mary the Virgin	TQ5889	1	2014
Essex Field Club	<i>Geranium pyrenaicum</i>	flowering plant	Hedgerow Crane's-bill	Brentwood C.P., Warley Place, Great Warley.	TQ5891	1	2014
Essex Field Club	<i>Geranium pyrenaicum</i>	flowering plant	Hedgerow Crane's-bill	Brentwood Central	TQ5993	1	2010
Essex Field Club	<i>Geranium robertianum</i>	flowering plant	Herb-Robert	Brentwood. Ingrave, Highfield Wood	TQ6292	1	2015
Essex Field Club	<i>Geranium robertianum</i>	flowering plant	Herb-Robert	Brentwood Central	TQ5993	1	2009

Essex Field Club	<i>Geranium robertianum</i>	flowering plant	Herb-Robert	Chindits :Lane area	TQ5992	1	2010
Essex Field Club	<i>Geranium robertianum</i>	flowering plant	Herb-Robert	Brentwood C.P., Great Warley, Warley Place	TQ5890	1	2014
Essex Field Club	<i>Geranium robertianum</i>	flowering plant	Herb-Robert	Brentwood: Little Warley Hall Lane and Childerditch	TQ6089	1	2015
Essex Field Club	<i>Geranium robertianum</i>	flowering plant	Herb-Robert	Brentwood: Great Warley	TQ5890	1	2014
Essex Field Club	<i>Geranium robertianum</i>	flowering plant	Herb-Robert	Brentwood, Clement's Wood & housing estate	TQ5892	1	2013
Essex Field Club	<i>Geranium robertianum</i>	flowering plant	Herb-Robert	Thorndon Country Park S: N part	TQ6290	1	2010
Essex Field Club	<i>Geranium robertianum</i>	flowering plant	Herb-Robert	Brentwood C.P., Warley Place, Great Warley.	TQ5891	1	2014
Essex Field Club	<i>Geranium robertianum</i>	flowering plant	Herb-Robert	Childerditch industrial estate (Centre TQ608896)	TQ6089	1	2015
Essex Field Club	<i>Geranium robertianum</i>	flowering plant	Herb-Robert	Brentwood: Hole Farm and St Mary the Virgin	TQ5889	1	2014
Essex Field Club	<i>Geranium rotundifolium</i>	flowering plant	Round-leaved Crane's-bill	Brentwood C.P., Warley Place, Great Warley.	TQ5891	1	2014
Essex Field Club	<i>Geranium rotundifolium</i>	flowering plant	Round-leaved Crane's-bill	Brentwood Central	TQ5993	1	2009
Essex Field Club	<i>Geranium versicolor</i>	flowering plant	Pencilled Crane's-bill	Brentwood C.P., Great Warley, Warley Place	TQ5890	1	2014
Essex Field Club	<i>Geranium x oxonianum</i>	flowering plant	Druce's Crane's-bill	Brentwood Central	TQ5993	1	2010
Essex Field Club	<i>Gerris gibbifer</i>	insect - true bug (Hemiptera)		Hole Farm Wood East	TQ587893	1	1985
Essex Field Club	<i>Geum urbanum</i>	flowering plant	Wood Avens	Thorndon Country Park S: N part	TQ6290	1	2010
Essex Field Club	<i>Geum urbanum</i>	flowering plant	Wood Avens	Brentwood, Clement's Wood & housing estate	TQ5892	1	2013
Essex Field Club	<i>Geum urbanum</i>	flowering plant	Wood Avens	Chindits :Lane area	TQ5992	1	2010
Essex Field Club	<i>Geum urbanum</i>	flowering plant	Wood Avens	Brentwood Central	TQ5993	1	2009
Essex Field Club	<i>Geum urbanum</i>	flowering plant	Wood Avens	Childerditch	TQ6190	1	1996
Essex Field Club	<i>Geum urbanum</i>	flowering plant	Wood Avens	Brentwood C.P., Great Warley, Warley Place	TQ5890	1	2014
Essex Field Club	<i>Geum urbanum</i>	flowering plant	Wood Avens	Brentwood: Hole Farm and St Mary the Virgin	TQ5889	1	2014
Essex Field Club	<i>Geum urbanum</i>	flowering plant	Wood Avens	Thorndon Country Park S: SW part	TQ6289	1	2010
Essex Field Club	<i>Geum urbanum</i>	flowering plant	Wood Avens	Brentwood: Great Warley	TQ5890	1	2014
Essex Field Club	<i>Geum urbanum</i>	flowering plant	Wood Avens	Great Warley, St Mary the Virgin churchyard	TQ5889	1	1983
Essex Field Club	<i>Geum urbanum</i>	flowering plant	Wood Avens	Brentwood, Clement's Wood & housing estate	TQ5891	1	2013

Essex Field Club	<i>Geum urbanum</i>	flowering plant	Wood Avens	Childerditch industrial estate (Centre TQ608896)	TQ6089	1	2015
Essex Field Club	<i>Geum urbanum</i>	flowering plant	Wood Avens	Brentwood C.P., Warley Place, Great Warley.	TQ5891	1	2014
Essex Field Club	<i>Geum urbanum</i>	flowering plant	Wood Avens	Brentwood: Little Warley Hall Lane and Childerditch	TQ6089	1	2015
Essex Field Club	<i>Geum urbanum</i>	flowering plant	Wood Avens	Brentwood: Herongate Golf Course	TQ6290	1	2010
Essex Field Club	<i>Gibbaranea gibbosa</i>	spider (Araneae)		Thorndon Park South, Mill Wood	TQ6289	1	1993
Essex Field Club	<i>Gibbaranea gibbosa</i>	spider (Araneae)		Thorndon Park North	TQ608908	3	1988
Essex Field Club	<i>Gibbaranea gibbosa</i>	spider (Araneae)		Jury Hill, Childerditch	TQ6189	1	1998
Essex Field Club	<i>Gibbaranea gibbosa</i>	spider (Araneae)		Thorndon Park South, Mill Wood	TQ6289	1	1993
Essex Field Club	<i>Gibbaranea gibbosa</i>	spider (Araneae)		Thorndon Park North	TQ605907	2	1989
Essex Field Club	<i>Gibbaranea gibbosa</i>	spider (Araneae)		Jury Hill, Childerditch	TQ6189	1	1998
Essex Field Club	<i>Ginkgo biloba</i>	conifer	Maidenhair-tree	Brentwood C.P., Warley Place, Great Warley.	TQ5891	1	2014
Essex Field Club	<i>Glechoma hederacea</i>	flowering plant	Ground-ivy	Childerditch	TQ6190	1	1996
Essex Field Club	<i>Glechoma hederacea</i>	flowering plant	Ground-ivy	Brentwood: Hole Farm and St Mary the Virgin	TQ5889	1	2014
Essex Field Club	<i>Glechoma hederacea</i>	flowering plant	Ground-ivy	Brentwood, Thorndon Park	TQ6191	1	1983
Essex Field Club	<i>Glechoma hederacea</i>	flowering plant	Ground-ivy	Thorndon Country Park S: N part	TQ6290	1	2010
Essex Field Club	<i>Glechoma hederacea</i>	flowering plant	Ground-ivy	Brentwood C.P., Warley Place, Great Warley.	TQ5891	1	2014
Essex Field Club	<i>Glechoma hederacea</i>	flowering plant	Ground-ivy	Childerditch industrial estate (Centre TQ608896)	TQ6089	1	2015
Essex Field Club	<i>Glechoma hederacea</i>	flowering plant	Ground-ivy	Brentwood: Little Warley Hall Lane and Childerditch	TQ6089	1	2015
Essex Field Club	<i>Glechoma hederacea</i>	flowering plant	Ground-ivy	Brentwood: Great Warley	TQ5890	1	2014
Essex Field Club	<i>Glechoma hederacea</i>	flowering plant	Ground-ivy	Thorndon Country Park S: SW part	TQ6289	1	2010
Essex Field Club	<i>Glechoma hederacea</i>	flowering plant	Ground-ivy	Brentwood, Clement's Wood & housing estate	TQ5892	1	2013
Essex Field Club	<i>Glechoma hederacea</i>	flowering plant	Ground-ivy	Great Warley, St Mary the Virgin churchyard	TQ5889	1	1983
Essex Field Club	<i>Glechoma hederacea</i>	flowering plant	Ground-ivy	Brentwood C.P., Great Warley, Warley Place	TQ5890	1	2014
Essex Field Club	<i>Glischrochilus hortensis</i>	insect - beetle (Coleoptera)		Thorndon Park Forest	TQ608912	1	1983
Essex Field Club	<i>Glischrochilus hortensis</i>	insect - beetle (Coleoptera)		Thorndon Park, Childerditch	TQ613904	1	1983

Essex Field Club	<i>Globia sparganii</i>	insect - moth	Webb's Wainscot	TQ6091	TQ6091	1	1974
Essex Field Club	<i>Globia sparganii</i>	insect - moth	Webb's Wainscot	Ingrave,nr Brentwood	TQ623922	1	1960
Essex Field Club	<i>Globia sparganii</i>	insect - moth	Webb's Wainscot	Thorndon Park	TQ6091	1	1973
Essex Field Club	<i>Gloeoporus taxicola</i>	fungus		Thorndon Country Park S: N part	TQ6290	1	2011
Essex Field Club	<i>Gloeoporus taxicola</i>	fungus		Thorndon Country Park S: SW part	TQ6289	1	2011
Essex Field Club	<i>Glomeris marginata</i>	millipede	Pill Millipede	Warley Place	TQ583909	1	1999
Essex Field Club	<i>Glyceria fluitans</i>	flowering plant	Floating Sweet-grass	Thorndon Country Park S: N part	TQ6290	1	2010
Essex Field Club	<i>Glyceria fluitans</i>	flowering plant	Floating Sweet-grass	Childerditch	TQ6190	1	1996
Essex Field Club	<i>Gnaphalium uliginosum</i>	flowering plant	Marsh Cudweed	Brentwood: Hole Farm and St Mary the Virgin	TQ5889	1	2014
Essex Field Club	<i>Gnathonarium dentatum</i>	spider (Araneae)		Thorndon Park North	TQ602905	3	1987
Essex Field Club	<i>Gnathonarium dentatum</i>	spider (Araneae)		Thorndon Park North	TQ610907	9	1988
Essex Field Club	<i>Gonatium rubellum</i>	spider (Araneae)		Thorndon Park North (DECID WOODS)	TQ609909	1	1987
Essex Field Club	<i>Gonatium rubellum</i>	spider (Araneae)		Thorndon Park North	TQ609909	1	1987
Essex Field Club	<i>Gonatium rubens</i>	spider (Araneae)		Thorndon Park North	TQ616913	2	1988
Essex Field Club	<i>Gonatium rubens</i>	spider (Araneae)		Thorndon Park North	TQ616914	5	1987
Essex Field Club	<i>Gonatium rubens</i>	spider (Araneae)		Thorndon Park North	TQ605907	6	1987
Essex Field Club	<i>Gonepteryx rhamni</i>	insect - moth	Brimstone	Great Warley: B186 Warley Road	TQ593896	1	2014
Essex Field Club	<i>Gonepteryx rhamni</i>	insect - moth	Brimstone	Warley Place EWT	TQ583909	1	2014
Essex Field Club	<i>Gonepteryx rhamni</i>	insect - moth	Brimstone	Thorndon CP	TQ6091	1	1993
Essex Field Club	<i>Gonepteryx rhamni</i>	insect - moth	Brimstone	Brentwood, Warley Place	TQ5891	1	2014
Essex Field Club	<i>Gonepteryx rhamni</i>	insect - moth	Brimstone	Warley Country Park	TQ584925	1	2014
Essex Field Club	<i>Gonepteryx rhamni</i>	insect - moth	Brimstone	Red Roofs,, Hook End Road, Hook End, Brentwood, Essex CM15 0HB	TQ6292	4	1992
Essex Field Club	<i>Gonepteryx rhamni</i>	insect - moth	Brimstone	Thorndon CP: South	TQ627902	1	1992
Essex Field Club	<i>Gonepteryx rhamni</i>	insect - moth	Brimstone	Ingrave: garden	TQ626917	2	1996
Essex Field Club	<i>Gonepteryx rhamni</i>	insect - moth	Brimstone	Thorndon CP: Childerditch Ponds	TQ613905	5	1986
Essex Field Club	<i>Gonepteryx rhamni</i>	insect - moth	Brimstone	Hartswood, Brentwood	TQ5992	1	2014
Essex Field Club	<i>Gonepteryx rhamni</i>	insect - moth	Brimstone	Warley: West Brentwood Area	TQ59W	2	2001
Essex Field Club	<i>Gonepteryx rhamni</i>	insect - moth	Brimstone	Thorndon CP	TQ6190	1	1990
Essex Field Club	<i>Gonepteryx rhamni</i>	insect - moth	Brimstone	Great Warley	TQ59V	1	2000
Essex Field Club	<i>Gonepteryx rhamni</i>	insect - moth	Brimstone	Warley Place EWT	TQ582910	1	2015
Essex Field Club	<i>Gonepteryx rhamni</i>	insect - moth	Brimstone	St. Faith's, Brentwood	TQ585939	1	2013
Essex Field Club	<i>Gonepteryx rhamni</i>	insect - moth	Brimstone	Warley / West Brentwood	TQ59W	1	1999

Essex Field Club	<i>Gonepteryx rhamni</i>	insect - moth	Brimstone	Little Warley Common Wood	TQ602917	1	2011
Essex Field Club	<i>Gonepteryx rhamni</i>	insect - moth	Brimstone	Thorndon CP: South	TQ627900	1	1997
Essex Field Club	<i>Gonepteryx rhamni</i>	insect - moth	Brimstone	Hutton Mount: CM13 2LA	TQ612939	1	2013
Essex Field Club	<i>Gonepteryx rhamni</i>	insect - moth	Brimstone	Thorndon CP: Childerditch Common	TQ609906	1	2011
Essex Field Club	<i>Gongyliellum latebricola</i>	spider (Araneae)		Thorndon Park North, Childerditch Wood	TQ611907	1	1989
Essex Field Club	<i>Gongyliellum latebricola</i>	spider (Araneae)		Thorndon Park North (DECID WOODS)	TQ609908	1	1986
Essex Field Club	<i>Gongyliellum latebricola</i>	spider (Araneae)		Thorndon Park North, Childerditch Wood	TQ611907	1	1989
Essex Field Club	<i>Gongyliellum latebricola</i>	spider (Araneae)		Thorndon Park North	TQ609908	1	1986
Essex Field Club	<i>Gongyliellum vivum</i>	spider (Araneae)		Thorndon Park North	TQ610907	2	1986
Essex Field Club	<i>Gongyliellum vivum</i>	spider (Araneae)		Thorndon Park North, Childerditch Wood	TQ612906	1	1989
Essex Field Club	<i>Gongyliellum vivum</i>	spider (Araneae)		Thorndon Park North	TQ611906	2	1988
Essex Field Club	<i>Gongyliellum vivum</i>	spider (Araneae)		Thorndon Park North	TQ605907	6	1987
Essex Field Club	<i>Gongyliellum vivum</i>	spider (Araneae)		Thorndon Park North, Childerditch Wood	TQ612906	1	1989
Essex Field Club	<i>Gongylidium rufipes</i>	spider (Araneae)		Thorndon Park North	TQ611908	2	1988
Essex Field Club	<i>Gongylidium rufipes</i>	spider (Araneae)		Thorndon Park South, Mill Wood	TQ6289	1	1993
Essex Field Club	<i>Gongylidium rufipes</i>	spider (Araneae)		Thorndon Park North	TQ607907	1	1987
Essex Field Club	<i>Gongylidium rufipes</i>	spider (Araneae)		Thorndon Park South	TQ627901	2	1988
Essex Field Club	<i>Gongylidium rufipes</i>	spider (Araneae)		Shenfield Common	TQ601933	2	1998
Essex Field Club	<i>Gongylidium rufipes</i>	spider (Araneae)		Thorndon Park North (DECID WOODS)	TQ6190	1	1986
Essex Field Club	<i>Gongylidium rufipes</i>	spider (Araneae)		Thorndon Park North	TQ616914	2	1987
Essex Field Club	<i>Gongylidium rufipes</i>	spider (Araneae)		Warley Place	TQ583909	2	1999
Essex Field Club	<i>Gongylidium rufipes</i>	spider (Araneae)		Thorndon Park North	TQ608908	2	1988
Essex Field Club	<i>Gongylidium rufipes</i>	spider (Araneae)		Thorndon Park South, Mill Wood	TQ6289	1	1993
Essex Field Club	<i>Gongylidium rufipes</i>	spider (Araneae)		Thorndon Park North	TQ605907	2	1987
Essex Field Club	<i>Gongylidium rufipes</i>	spider (Araneae)		Thorndon Park North (MIXED WOODS)	TQ607907	1	1987
Essex Field Club	<i>Gongylidium rufipes</i>	spider (Araneae)		Hatch Farm	TQ622901	2	1992
Essex Field Club	<i>Gongylidium rufipes</i>	spider (Araneae)		Thorndon Park North	TQ6190	2	1986
Essex Field Club	<i>Gortyna flavago</i>	insect - moth	Frosted Orange	Thorndon Park	TQ6091	1	1973
Essex Field Club	<i>Gortyna flavago</i>	insect - moth	Frosted Orange	TQ6091	TQ6091	1	1974
Essex Field Club	<i>Gortyna flavago</i>	insect - moth	Frosted Orange	Ingrave, nr Brentwood	TQ623922	1	1960
Essex Field Club	<i>Graphiphora augur</i>	insect - moth	Double Dart	Thorndon Park, nr Brentwood	TQ605910	1	1974
Essex Field Club	<i>Graphiphora augur</i>	insect - moth	Double Dart	Ingrave, nr Brentwood	TQ623922	1	1960

Essex Field Club	<i>Graphiphora augur</i>	insect - moth	Double Dart	Thorndon Country Park, Brentwood	TQ605910	1	1973
Essex Field Club	<i>Grifola frondosa</i>	fungus		Thorndon Park North, The Forest (decid)	TQ6091	1	2009
Essex Field Club	<i>Grimmia pulvinata</i>	moss	Grey-cushioned Grimmia	Brentwood, Clement's Wood & housing estate	TQ5892	1	2013
Essex Field Club	<i>Grimmia pulvinata</i>	moss	Grey-cushioned Grimmia	Brentwood, Thorndon Park North	TQ6190	1	2004
Essex Field Club	<i>Griposia aprilina</i>	insect - moth	Merveille du Jour	Thorndon Country Park, Brentwood	TQ605910	1	1973
Essex Field Club	<i>Griposia aprilina</i>	insect - moth	Merveille du Jour	Thorndon Park, nr Brentwood	TQ605910	1	1974
Essex Field Club	<i>Griposia aprilina</i>	insect - moth	Merveille du Jour	Ingrave, nr Brentwood	TQ623922	1	1960
Essex Field Club	<i>Gymnoclasiopa plumosa</i>	insect - true fly (Diptera)		Warley Place	TQ583910	1	1990
Essex Field Club	<i>Gymnopilus junonius</i>	fungus		Thorndon Park North, The Forest (decid)	TQ6091	1	2009
Essex Field Club	<i>Gymnopilus penetrans</i>	fungus		Thorndon Park North, The Forest (decid)	TQ6091	1	2009
Essex Field Club	<i>Gymnopilus spectabilis</i>	fungus		Thorndon Park North, The Forest (decid)	TQ6091	1	2010
Essex Field Club	<i>Gymnopternus cupreus</i>	insect - true fly (Diptera)		Warley Place	TQ583909	1	1999
Essex Field Club	<i>Gymnopternus cupreus</i>	insect - true fly (Diptera)		Thorndon Park, Old Hall Pond	TQ6290	1	1995
Essex Field Club	<i>Gymnopus confluens</i>	fungus		Thorndon Park North, The Forest (decid)	TQ6091	1	2009
Essex Field Club	<i>Gymnopus confluens</i>	fungus		Thorndon Park North, The Forest and Little Warley Common (decid)	TQ6091	1	2011
Essex Field Club	<i>Gymnopus confluens</i>	fungus		Thorndon Park North	TQ609915	1	2000
Essex Field Club	<i>Gymnopus dryophilus</i>	fungus		Thorndon Park North	TQ609915	1	1995
Essex Field Club	<i>Gymnopus dryophilus</i>	fungus		Thorndon Park North, The Forest (decid)	TQ6091	1	2009
Essex Field Club	<i>Gymnopus erythropus</i>	fungus		Thorndon Park North	TQ609915	1	2000
Essex Field Club	<i>Gymnopus fusipes</i>	fungus		Thorndon Park North	TQ609915	1	1991
Essex Field Club	<i>Gymnopus fusipes</i>	fungus		Thorndon Park North, The Forest (decid)	TQ6091	1	2009
Essex Field Club	<i>Gymnopus peronatus</i>	fungus		Thorndon Park North	TQ609915	1	1995
Essex Field Club	<i>Gymnoscelis rufifasciata</i>	insect - moth	Double-striped Pug	Thorndon Park, nr Brentwood	TQ605910	1	1974
Essex Field Club	<i>Gymnoscelis rufifasciata</i>	insect - moth	Double-striped Pug	Thorndon Country Park, Brentwood	TQ605910	1	1973



Essex Field Club	<i>Gymnoscelis rufifasciata</i>	insect - moth	Double-striped Pug	Thorndon Park,Childerditch Street	TQ614903	1	1974
Essex Field Club	<i>Gymnoscelis rufifasciata</i>	insect - moth	Double-striped Pug	Great Warley	TQ589917	2	2014
Essex Field Club	<i>Gyroweisia tenuis</i>	moss	Slender Stubble-moss	Warley Place, old cellars	TQ584910	2	2013
Essex Field Club	<i>Habrosyne pyritoides</i>	insect - moth	Buff Arches	Thorndon Park,nr Brentwood	TQ605910	1	1974
Essex Field Club	<i>Habrosyne pyritoides</i>	insect - moth	Buff Arches	Thorndon Country Park,Brentwood	TQ605910	1	1973
Essex Field Club	<i>Habrosyne pyritoides</i>	insect - moth	Buff Arches	Thorndon Country Park	TQ605914	1	2013
Essex Field Club	<i>Habrosyne pyritoides</i>	insect - moth	Buff Arches	Thorndon Park,Childerditch Street	TQ614903	1	1974
Essex Field Club	<i>Habrosyne pyritoides</i>	insect - moth	Buff Arches	Thorndon Country Park North	TQ605913	1	2009
Essex Field Club	<i>Habrosyne pyritoides</i>	insect - moth	Buff Arches	Ingrave,nr Brentwood	TQ623922	1	1960
Essex Field Club	<i>Hada plebeja</i>	insect - moth	Shears	Ingrave,nr Brentwood	TQ623922	1	1960
Essex Field Club	<i>Hadena bicruris</i>	insect - moth	Lychnis	Ingrave,nr Brentwood	TQ623922	1	1960
Essex Field Club	<i>Hadena bicruris</i>	insect - moth	Lychnis	Thorndon Park,nr Brentwood	TQ605910	1	1974
Essex Field Club	<i>Hadena bicruris</i>	insect - moth	Lychnis	Thorndon Country Park,Brentwood	TQ605910	1	1973
Essex Field Club	<i>Hadena bicruris</i>	insect - moth	Lychnis	Thorndon Park,Childerditch Street	TQ614903	1	1974
Essex Field Club	<i>Hadena compta</i>	insect - moth	Varied Coronet	Thorndon Park	TQ6091	1	1973
Essex Field Club	<i>Hadena compta</i>	insect - moth	Varied Coronet	TQ6091	TQ6091	1	1974
Essex Field Club	<i>Hadena compta</i>	insect - moth	Varied Coronet	Ingrave,nr Brentwood	TQ623922	1	1967
Essex Field Club	<i>Hadena perplexa</i>	insect - moth	Tawny Shears	Ingrave,nr Brentwood	TQ623922	1	1960
Essex Field Club	<i>Hahnia montana</i>	spider (Araneae)		Thorndon Park North	TQ602905	2	1987
Essex Field Club	<i>Halictus rubicundus</i>	insect - hymenopteran	a mining bee	Warley Park Golf Club, Nw	TQ597906	1	1998
Essex Field Club	<i>Halictus rubicundus</i>	insect - hymenopteran	a mining bee	Warley Park Golf Club NW	TQ597906	1	1998
Essex Field Club	<i>Halictus tumulorum</i>	insect - hymenopteran	a mining bee	Thorndon Park South, Mill Wood	TQ6289	1	1993
Essex Field Club	<i>Halictus tumulorum</i>	insect - hymenopteran	a mining bee	Thorndon Park North, Relic Heather Area	TQ616914	1	1993
Essex Field Club	<i>Hapalaraea pygmaea</i>	insect - beetle (Coleoptera)		Thorndon Park Forest	TQ608912	1	1983
Essex Field Club	<i>Harmonia quadripunctata</i>	insect - beetle (Coleoptera)	Cream-streaked Ladybird	Thorndon Park Forest	TQ608912	1	1983
Essex Field Club	<i>Harpactea hombergi</i>	spider (Araneae)		Jury Hill,Childerditch	TQ6189	1	1998
Essex Field Club	<i>Harpactea hombergi</i>	spider (Araneae)		Thorndon Park North, Childerditch Wood	TQ611907	1	1989
Essex Field Club	<i>Harpactea hombergi</i>	spider (Araneae)		Jury Hill, Childerditch	TQ6189	1	1998
Essex Field Club	<i>Harpactea hombergi</i>	spider (Araneae)		Thorndon Park North,Childerditch Wood	TQ611907	1	1989
Essex Field Club	<i>Harpalus affinis</i>	insect - beetle (Coleoptera)		Thorndon Park Forest	TQ608912	1	1983

Essex Field Club	<i>Harpalus anxius</i>	insect - beetle (Coleoptera)		Thorndon Park, Childerditch	TQ613904	1	1983
Essex Field Club	<i>Harpalus latus</i>	insect - beetle (Coleoptera)		Thorndon Park	TQ6190	1	1987
Essex Field Club	<i>Harpalus latus</i>	insect - beetle (Coleoptera)		Thorndon Park Forest	TQ608912	1	1983
Essex Field Club	<i>Harpalus rufipes</i>	insect - beetle (Coleoptera)		Thorndon Park	TQ6190	1	1987
Essex Field Club	<i>Harpalus rufipes</i>	insect - beetle (Coleoptera)		Thorndon Park Forest	TQ608912	1	1983
Essex Field Club	<i>Harpocera thoracica</i>	insect - true bug (Hemiptera)		Thorndon Park, Mill Wood	TQ6289	1	1994
Essex Field Club	<i>Hebecnema vespertina</i>	insect - true fly (Diptera)		Warley Place	TQ583910	1	1990
Essex Field Club	<i>Hecatera bicolorata</i>	insect - moth	Broad-barred White	Thorndon Park,nr Brentwood	TQ605910	1	1974
Essex Field Club	<i>Hecatera bicolorata</i>	insect - moth	Broad-barred White	Ingrave,nr Brentwood	TQ623922	1	1960
Essex Field Club	<i>Hedera helix</i>	flowering plant	Common Ivy	Brentwood C.P., Great Warley, Warley Place	TQ5890	1	2014
Essex Field Club	<i>Hedera helix</i>	flowering plant	Common Ivy	Brentwood: Hole Farm and St Mary the Virgin	TQ5889	1	2014
Essex Field Club	<i>Hedera helix</i>	flowering plant	Common Ivy	Brentwood: Great Warley	TQ5890	1	2014
Essex Field Club	<i>Hedera helix</i>	flowering plant	Common Ivy	Thorndon Country Park S: SW part	TQ6289	1	2010
Essex Field Club	<i>Hedera helix</i>	flowering plant	Common Ivy	Brentwood, Clement's Wood & housing estate	TQ5891	1	2013
Essex Field Club	<i>Hedera helix</i>	flowering plant	Common Ivy	Great Warley, St Mary the Virgin churchyard	TQ5889	1	1983
Essex Field Club	<i>Hedera helix</i>	flowering plant	Common Ivy	Brentwood C.P., Warley Place, Great Warley.	TQ5891	1	2014
Essex Field Club	<i>Hedera helix</i>	flowering plant	Common Ivy	Brentwood: Little Warley Hall Lane and Childerditch	TQ6089	1	2015
Essex Field Club	<i>Hedera helix</i>	flowering plant	Common Ivy	Brentwood: Herongate Golf Course	TQ6290	1	2010
Essex Field Club	<i>Hedera helix</i>	flowering plant	Common Ivy	Brentwood, Clement's Wood & housing estate	TQ5892	1	2013
Essex Field Club	<i>Hedera helix</i>	flowering plant	Common Ivy	Thorndon Country Park S: N part	TQ6290	1	2010
Essex Field Club	<i>Hedera helix</i>	flowering plant	Common Ivy	Brentwood Central	TQ5993	1	2009
Essex Field Club	<i>Hedera helix</i>	flowering plant	Common Ivy	Childerditch	TQ6190	1	1996
Essex Field Club	<i>Hedera helix agg.</i>	flowering plant	Ivy	Hole Farm Wood East	TQ587893	1	1985
Essex Field Club	<i>Hedera helix agg.</i>	flowering plant	Ivy	Hole Farm Wood West	TQ585892	1	1985
Essex Field Club	<i>Hedera helix agg.</i>	flowering plant	Ivy	Childerditch	TQ6190	1	1996
Essex Field Club	<i>Hedya nubiferana</i>	insect - moth	Marbled Orchard Tortrix	Thorndon Park Forest	TQ608912	1	1984

Essex Field Club	<i>Heleodromia immaculata</i>	insect - true fly (Diptera)		Barrack Wood	TQ59920	2	1982
Essex Field Club	<i>Helina evecta</i>	insect - true fly (Diptera)		Barrack Wood	TQ59920	1	1982
Essex Field Club	<i>Helina impuncta</i>	insect - true fly (Diptera)		Thorndon Park	TQ620915	1	1977
Essex Field Club	<i>Helminthotheca echioides</i>	flowering plant	Bristly Oxtongue	Brentwood: Great Warley	TQ5890	1	2014
Essex Field Club	<i>Helminthotheca echioides</i>	flowering plant	Bristly Oxtongue	Thorndon Country Park S: SW part	TQ6289	1	2002
Essex Field Club	<i>Helminthotheca echioides</i>	flowering plant	Bristly Oxtongue	Brentwood Central	TQ5993	1	2009
Essex Field Club	<i>Helminthotheca echioides</i>	flowering plant	Bristly Oxtongue	Great Warley, Hole Farm	TQ5889	2	1987
Essex Field Club	<i>Helminthotheca echioides</i>	flowering plant	Bristly Oxtongue	Childerditch	TQ6190	1	1996
Essex Field Club	<i>Helminthotheca echioides</i>	flowering plant	Bristly Oxtongue	Brentwood: Hole Farm and St Mary the Virgin	TQ5889	1	2014
Essex Field Club	<i>Helminthotheca echioides</i>	flowering plant	Bristly Oxtongue	Warley Hospital	TQ5992	1	2010
Essex Field Club	<i>Helminthotheca echioides</i>	flowering plant	Bristly Oxtongue	Brentwood, Clement's Wood & housing estate	TQ5891	1	2013
Essex Field Club	<i>Helminthotheca echioides</i>	flowering plant	Bristly Oxtongue	Jury Hill	TQ6189	1	2002
Essex Field Club	<i>Helminthotheca echioides</i>	flowering plant	Bristly Oxtongue	Brentwood C.P., Warley Place, Great Warley.	TQ5891	1	2014
Essex Field Club	<i>Helminthotheca echioides</i>	flowering plant	Bristly Oxtongue	Childerditch industrial estate (Centre TQ608896)	TQ6089	1	2015
Essex Field Club	<i>Helminthotheca echioides</i>	flowering plant	Bristly Oxtongue	Brentwood: Little Warley Hall Lane and Childerditch	TQ6089	1	2015
Essex Field Club	<i>Helophilus pendulus</i>	insect - true fly (Diptera)	a hoverfly	Thorndon Country Park	TQ6190	1	1987
Essex Field Club	<i>Helophilus pendulus</i>	insect - true fly (Diptera)	a hoverfly	Thorndon Park, Brentwood	TQ613905	1	1987
Essex Field Club	<i>Helophilus pendulus</i>	insect - true fly (Diptera)	a hoverfly	Thorndon Country Park, Brentwood	TQ627900	1	1987
Essex Field Club	<i>Helophilus pendulus</i>	insect - true fly (Diptera)	a hoverfly	Thorndon Park, Brentwood	TQ611906	1	1987
Essex Field Club	<i>Helophora insignis</i>	spider (Araneae)		Thorndon Park North, Childerditch Wood	TQ612906	1	1989
Essex Field Club	<i>Helophora insignis</i>	spider (Araneae)		Thorndon Park North	TQ612908	2	1988
Essex Field Club	<i>Helophora insignis</i>	spider (Araneae)		Thorndon Park North, Childerditch Wood	TQ612906	1	1989

Essex Field Club	<i>Helophora insignis</i>	spider (Araneae)		Thorndon Park North (DECID WOODS)	TQ609908	2	1987
Essex Field Club	<i>Helophora insignis</i>	spider (Araneae)		Thorndon Park North	TQ609908	3	1987
Essex Field Club	<i>Helophorus obscurus</i>	insect - beetle (Coleoptera)		Thorndon Park	TQ6190	1	1987
Essex Field Club	<i>Helvella crispa</i>	fungus		Thorndon Park North, The Forest (decid)	TQ6091	1	2010
Essex Field Club	<i>Hemerocallis fulva</i>	flowering plant	Orange Day-lily	Brentwood C.P., Warley Place, Great Warley.	TQ5891	1	2014
Essex Field Club	<i>Hemistola chrysoprasaria</i>	insect - moth	Small Emerald	Thorndon Park,nr Brentwood	TQ605910	1	1974
Essex Field Club	<i>Hemistola chrysoprasaria</i>	insect - moth	Small Emerald	Ingrave,nr Brentwood	TQ623922	1	1977
Essex Field Club	<i>Hemistola chrysoprasaria</i>	insect - moth	Small Emerald	Thorndon Country Park,Brentwood	TQ605910	1	1973
Essex Field Club	<i>Hemitheia aestivaria</i>	insect - moth	Common Emerald	Ingrave,nr Brentwood	TQ623922	1	1960
Essex Field Club	<i>Hemitheia aestivaria</i>	insect - moth	Common Emerald	Thorndon Country Park,Brentwood	TQ605910	1	1973
Essex Field Club	<i>Hemitheia aestivaria</i>	insect - moth	Common Emerald	Thorndon Country Park	TQ605914	1	2013
Essex Field Club	<i>Hemitheia aestivaria</i>	insect - moth	Common Emerald	Great Warley	TQ589917	3	2014
Essex Field Club	<i>Hemitheia aestivaria</i>	insect - moth	Common Emerald	Thorndon Park,nr Brentwood	TQ605910	1	1974
Essex Field Club	<i>Hemitheia aestivaria</i>	insect - moth	Common Emerald	Thorndon Country Park North	TQ605913	1	2009
Essex Field Club	<i>Hepialus humuli</i>	insect - moth	Ghost Moth	Thorndon Park,nr Brentwood	TQ605910	1	1974
Essex Field Club	<i>Hepialus humuli</i>	insect - moth	Ghost Moth	Ingrave,nr Brentwood	TQ623922	1	1960
Essex Field Club	<i>Hepialus humuli</i>	insect - moth	Ghost Moth	Thorndon Country Park,Brentwood	TQ605910	1	1973
Essex Field Club	<i>Heracleum mantegazzianum</i>	flowering plant	Giant Hogweed	Brentwood C.P., Great Warley, Warley Place	TQ5890	1	2014
Essex Field Club	<i>Heracleum sphondylium</i>	flowering plant	Hogweed	Jury Hill	TQ6189	1	2002
Essex Field Club	<i>Heracleum sphondylium</i>	flowering plant	Hogweed	Childerditch	TQ6190	1	1996
Essex Field Club	<i>Heracleum sphondylium</i>	flowering plant	Hogweed	Brentwood, Clement's Wood & housing estate	TQ5892	1	2013
Essex Field Club	<i>Heracleum sphondylium</i>	flowering plant	Hogweed	Warley Hospital	TQ5992	1	2010
Essex Field Club	<i>Heracleum sphondylium</i>	flowering plant	Hogweed	Brentwood C.P., Warley Place, Great Warley.	TQ5891	1	2014
Essex Field Club	<i>Heracleum sphondylium</i>	flowering plant	Hogweed	Thorndon Country Park S: N part	TQ6290	1	2010
Essex Field Club	<i>Heracleum sphondylium</i>	flowering plant	Hogweed	Great Warley, Hole Farm	TQ5889	1	1987

Essex Field Club	<i>Heracleum sphondylium</i>	flowering plant	Hogweed	Brentwood: Hole Farm and St Mary the Virgin	TQ5889	1	2014
Essex Field Club	<i>Heracleum sphondylium</i>	flowering plant	Hogweed	Brentwood Central	TQ5993	1	2009
Essex Field Club	<i>Heracleum sphondylium</i>	flowering plant	Hogweed	Thorndon Country Park S: SW part	TQ6289	1	2010
Essex Field Club	<i>Heracleum sphondylium</i>	flowering plant	Hogweed	Brentwood C.P., Great Warley, Warley Place	TQ5890	1	2014
Essex Field Club	<i>Heracleum sphondylium subsp. sphondylium</i>	flowering plant	Hogweed	Brentwood: Little Warley Hall Lane and Childerditch	TQ6089	1	2015
Essex Field Club	<i>Hercostomus parvilamellatus</i>	insect - true fly (Diptera)		Thorndon Park	TQ620915	1	1977
Essex Field Club	<i>Herminia grisealis</i>	insect - moth	Small Fan-foot	Thorndon Park,nr Brentwood	TQ605910	1	1974
Essex Field Club	<i>Herminia grisealis</i>	insect - moth	Small Fan-foot	Ingrave,nr Brentwood	TQ623922	1	1969
Essex Field Club	<i>Herminia grisealis</i>	insect - moth	Small Fan-foot	Thorndon Country Park,Brentwood	TQ605910	1	1973
Essex Field Club	<i>Herminia grisealis</i>	insect - moth	Small Fan-foot	Great Warley	TQ589917	2	2013
Essex Field Club	<i>Herminia tarsipennalis</i>	insect - moth	Fan-foot	Thorndon Country Park,Brentwood	TQ605910	1	1973
Essex Field Club	<i>Herminia tarsipennalis</i>	insect - moth	Fan-foot	Ingrave,nr Brentwood	TQ623922	1	1960
Essex Field Club	<i>Herminia tarsipennalis</i>	insect - moth	Fan-foot	Thorndon Park,nr Brentwood	TQ605910	1	1974
Essex Field Club	<i>Herminia tarsipennalis</i>	insect - moth	Fan-foot	Thorndon Country Park	TQ605914	1	2013
Essex Field Club	<i>Heterobasidion annosum</i>	fungus		Thorndon Park North (decid woods)	TQ6091	1	2015
Essex Field Club	<i>Heterochaete deglubens</i>	fungus		Thorndon Country Park S: SW part	TQ6289	1	2011
Essex Field Club	<i>Heuchera sanguinea</i>	flowering plant	Coralbells	Brentwood, Clement's Wood & housing estate	TQ5891	1	2013
Essex Field Club	<i>Hilara flavipes</i>	insect - true fly (Diptera)		Barrack Wood	TQ599920	1	1982
Essex Field Club	<i>Hilara galactoptera</i>	insect - true fly (Diptera)		Thorndon Park, Old Hall Pond	TQ6290	1	1995
Essex Field Club	<i>Hilara interstincta</i>	insect - true fly (Diptera)		Thorndon Park, Old Hall Pond	TQ6290	1	1995
Essex Field Club	<i>Hilara litorea</i>	insect - true fly (Diptera)		Warley Place	TQ583910	1	1990
Essex Field Club	<i>Hilara longifurca</i>	insect - true fly (Diptera)		Old Hall Pond	TQ6289	1	1978
Essex Field Club	<i>Hilara manicata</i>	insect - true fly (Diptera)		Thorndon Park	TQ613904	1	1984
Essex Field Club	<i>Hilara pilosa</i>	insect - true fly (Diptera)		Thorndon Park North	TQ6190	1	1987

Essex Field Club	<i>Hilara quadrifasciata</i>	insect - true fly (Diptera)		Thorndon Park	TQ620915	1	1977
Essex Field Club	<i>Hirschfeldia incana</i>	flowering plant	Hoary Mustard	Brentwood Central	TQ5993	1	2010
Essex Field Club	<i>Hirschfeldia incana</i>	flowering plant	Hoary Mustard	Childerditch industrial estate (Centre TQ608896)	TQ6089	1	2015
Essex Birdwatching Society	<i>Hirundo rustica</i>	bird	Barn Swallow	Great Warley	TQ5992	1	2013
Essex Birdwatching Society	<i>Hirundo rustica</i>	bird	Barn Swallow	Thorndon CP (South)	TQ6290	1	2013
Essex Birdwatching Society	<i>Hirundo rustica</i>	bird	Barn Swallow	Mobile-TQ6190	TQ6190	1	2013
Essex Birdwatching Society	<i>Hirundo rustica</i>	bird	Barn Swallow	Little Warley Common (TQ69 A)	TQ6191	1	2014
Essex Birdwatching Society	<i>Hirundo rustica</i>	bird	Barn Swallow	Garden, 103 Shenfield Place, Brentwood	TQ6094	2	2014
Essex Birdwatching Society	<i>Hirundo rustica</i>	bird	Barn Swallow	Thorndon CP North	TQ6091	4	2014
Essex Birdwatching Society	<i>Hirundo rustica</i>	bird	Barn Swallow	South Weald, Honeypot Lane	TQ5893	1	2013
Essex Birdwatching Society	<i>Hirundo rustica</i>	bird	Barn Swallow	Mill Wood	TQ6289	1	2014
Essex Field Club	<i>Hofmannophila pseudospretella</i>	insect - moth	Brown House-moth	Thorndon Park Forest	TQ608912	1	1985
Essex Field Club	<i>Holcus lanatus</i>	flowering plant	Yorkshire-fog	Brentwood: Hole Farm and St Mary the Virgin	TQ5889	1	2014
Essex Field Club	<i>Holcus lanatus</i>	flowering plant	Yorkshire-fog	Thorndon Country Park S: SW part	TQ6289	1	2010
Essex Field Club	<i>Holcus lanatus</i>	flowering plant	Yorkshire-fog	Brentwood Central	TQ5993	1	2009
Essex Field Club	<i>Holcus lanatus</i>	flowering plant	Yorkshire-fog	Jury Hill	TQ6189	1	2002
Essex Field Club	<i>Holcus lanatus</i>	flowering plant	Yorkshire-fog	Brentwood C.P., Great Warley, Warley Place	TQ5890	1	2014
Essex Field Club	<i>Holcus lanatus</i>	flowering plant	Yorkshire-fog	Childerditch industrial estate (Centre TQ608896)	TQ6089	1	2015
Essex Field Club	<i>Holcus lanatus</i>	flowering plant	Yorkshire-fog	Brentwood: Little Warley Hall Lane and Childerditch	TQ6089	1	2015
Essex Field Club	<i>Holcus lanatus</i>	flowering plant	Yorkshire-fog	Warley Hospital	TQ5992	1	2010
Essex Field Club	<i>Holcus lanatus</i>	flowering plant	Yorkshire-fog	Brentwood: Great Warley	TQ5890	1	2014
Essex Field Club	<i>Holcus lanatus</i>	flowering plant	Yorkshire-fog	Thorndon Country Park S: N part	TQ6290	1	2010
Essex Field Club	<i>Holcus lanatus</i>	flowering plant	Yorkshire-fog	Brentwood C.P., Warley Place, Great Warley.	TQ5891	1	2014
Essex Field Club	<i>Holcus lanatus</i>	flowering plant	Yorkshire-fog	Great Warley, St Mary the Virgin churchyard	TQ5889	1	1983

Essex Field Club	<i>Holcus lanatus</i>	flowering plant	Yorkshire-fog	Childerditch	TQ6190	1	1996
Essex Field Club	<i>Holcus mollis</i>	flowering plant	Creeping Soft-grass	Brentwood Central	TQ5993	1	2010
Essex Field Club	<i>Holcus mollis</i>	flowering plant	Creeping Soft-grass	Thorndon Country Park S: SW part	TQ6289	1	2010
Essex Field Club	<i>Holcus mollis</i>	flowering plant	Creeping Soft-grass	Lorne Road Cemetery	TQ5992	1	2010
Essex Field Club	<i>Holcus mollis</i>	flowering plant	Creeping Soft-grass	Thorndon Country Park S: N part	TQ6290	1	2010
Essex Field Club	<i>Homalothecium sericeum</i>	moss	Silky Wall Feather-moss	Shenfield Common, southern edge	TQ6093	1	2011
Essex Field Club	<i>Homalothecium sericeum</i>	moss	Silky Wall Feather-moss	Ingrave Church	TQ623920	1	1991
Essex Field Club	<i>Hoplodrina ambigua</i>	insect - moth	Vine's Rustic	Thorndon Park	TQ6091	1	1973
Essex Field Club	<i>Hoplodrina ambigua</i>	insect - moth	Vine's Rustic	TQ6091	TQ6091	1	1974
Essex Field Club	<i>Hoplodrina ambigua</i>	insect - moth	Vine's Rustic	Thorndon Country Park North, Little Warley Common (mixed wood)	TQ605912	1	2010
Essex Field Club	<i>Hoplodrina blanda</i>	insect - moth	Rustic	Thorndon Country Park, Brentwood	TQ605910	1	1973
Essex Field Club	<i>Hoplodrina blanda</i>	insect - moth	Rustic	Thorndon Park, nr Brentwood	TQ605910	1	1974
Essex Field Club	<i>Hoplodrina blanda</i>	insect - moth	Rustic	Ingrave, nr Brentwood	TQ623922	1	1960
Essex Field Club	<i>Hoplodrina octogenaria</i>	insect - moth	Uncertain	Thorndon Park, Childerditch Street	TQ614903	1	1974
Essex Field Club	<i>Hoplodrina octogenaria</i>	insect - moth	Uncertain	Ingrave, nr Brentwood	TQ623922	1	1960
Essex Field Club	<i>Hoplodrina octogenaria</i>	insect - moth	Uncertain	Thorndon Park, nr Brentwood	TQ605910	1	1974
Essex Field Club	<i>Hoplodrina octogenaria</i>	insect - moth	Uncertain	Thorndon Country Park, Brentwood	TQ605910	1	1973
Essex Field Club	<i>Hordeum distichon</i>	flowering plant	Two-rowed Barley	Brentwood Central	TQ5993	1	2010
Essex Field Club	<i>Hordeum murinum subsp. murinum</i>	flowering plant	Wall Barley	Thorndon Country Park S: SW part	TQ6289	1	2015
Essex Field Club	<i>Hordeum murinum subsp. murinum</i>	flowering plant	Wall Barley	Brentwood: Little Warley Hall Lane and Childerditch	TQ6089	1	2015
Essex Field Club	<i>Hordeum murinum subsp. murinum</i>	flowering plant	Wall Barley	Brentwood Central	TQ5993	1	2009
Essex Field Club	<i>Hordeum murinum subsp. murinum</i>	flowering plant	Wall Barley	Childerditch industrial estate (Centre TQ608896)	TQ6089	1	2015
Essex Field Club	<i>Hordeum murinum subsp. murinum</i>	flowering plant	Wall Barley	Brentwood: Hole Farm and St Mary the Virgin	TQ5889	1	2014
Essex Field Club	<i>Hordeum secalinum</i>	flowering plant	Meadow Barley	Brentwood: Little Warley Hall Lane and Childerditch	TQ6089	1	2015
Essex Field Club	<i>Hordeum secalinum</i>	flowering plant	Meadow Barley	Thorndon Country Park S: SW part	TQ6289	1	2002
Essex Field Club	<i>Hordeum secalinum</i>	flowering plant	Meadow Barley	Childerditch industrial estate (Centre TQ608896)	TQ6089	1	2015

Essex Field Club	<i>Hordeum secalinum</i>	flowering plant	Meadow Barley	Brentwood: Hole Farm and St Mary the Virgin	TQ5889	1	2014
Essex Field Club	<i>Hordeum secalinum</i>	flowering plant	Meadow Barley	Jury Hill	TQ6189	1	2002
Essex Field Club	<i>Horisme tersata</i>	insect - moth	Fern	Thorndon Park,nr Brentwood	TQ605910	1	1974
Essex Field Club	<i>Horisme tersata</i>	insect - moth	Fern	Thorndon Country Park,Brentwood	TQ605910	1	1973
Essex Field Club	<i>Horisme vitalbata</i>	insect - moth	Small Waved Umber	Ingrave,nr Brentwood	TQ623922	1	1968
Essex Field Club	<i>Humulus lupulus</i>	flowering plant	Hop	Brentwood Central	TQ5993	1	2009
Essex Field Club	<i>Hyacinthoides hispanica</i>	flowering plant	Spanish Bluebell	Brentwood Central	TQ5993	1	2010
Essex Field Club	<i>Hyacinthoides hispanica</i>	flowering plant	Spanish Bluebell	Brentwood: Hole Farm and St Mary the Virgin	TQ5889	1	2014
Essex Field Club	<i>Hyacinthoides hispanica</i>	flowering plant	Spanish Bluebell	Brentwood C.P., Great Warley, Warley Place	TQ5890	1	2014
Essex Field Club	<i>Hyacinthoides italica</i>	flowering plant	Italian Bluebell	Brentwood C.P., Great Warley, Warley Place	TQ5890	1	2014
Essex Field Club	<i>Hyacinthoides non-scripta</i>	flowering plant	Bluebell	Brentwood, Thorndon Park	TQ6191	1	1983
Essex Field Club	<i>Hyacinthoides non-scripta</i>	flowering plant	Bluebell	Thorndon Country Park S: N part	TQ6290	1	2010
Essex Field Club	<i>Hyacinthoides non-scripta</i>	flowering plant	Bluebell	Brentwood Central	TQ5993	1	2009
Essex Field Club	<i>Hyacinthoides non-scripta</i>	flowering plant	Bluebell	Childerditch	TQ6190	1	1996
Essex Field Club	<i>Hyacinthoides non-scripta</i>	flowering plant	Bluebell	Brentwood C.P., Great Warley, Warley Place	TQ5890	1	2014
Essex Field Club	<i>Hyacinthoides non-scripta</i>	flowering plant	Bluebell	Brentwood: Hole Farm and St Mary the Virgin	TQ5889	1	2014
Essex Field Club	<i>Hyacinthoides non-scripta</i>	flowering plant	Bluebell	Brentwood. Ingrave, Highfield Wood	TQ6292	1	2015
Essex Field Club	<i>Hyacinthoides non-scripta</i>	flowering plant	Bluebell	Thorndon Country Park S: SW part	TQ6289	1	2010
Essex Field Club	<i>Hyacinthoides non-scripta</i>	flowering plant	Bluebell	Brentwood, Clement's Wood & housing estate	TQ5892	1	2013
Essex Field Club	<i>Hyacinthoides non-scripta</i>	flowering plant	Bluebell	Jury Hill	TQ6189	1	2002
Essex Field Club	<i>Hyacinthoides non-scripta</i>	flowering plant	Bluebell	Brentwood C.P., Warley Place, Great Warley.	TQ5891	1	2014
Essex Field Club	<i>Hyacinthoides non-scripta</i>	flowering plant	Bluebell	Brentwood: Little Warley Hall Lane and Childerditch	TQ6089	1	2015
Essex Field Club	<i>Hyacinthoides non-scripta</i>	flowering plant	Bluebell	Brentwood: Great Warley	TQ5890	1	2014



Essex Field Club	<i>Hyacinthoides x massartiana</i>	flowering plant	Hybrid Bluebell (H. non-scripta x hispanica)	Brentwood C.P., Great Warley, Warley Place	TQ5890	1	2014
Essex Field Club	<i>Hyacinthoides x massartiana</i>	flowering plant	Hybrid Bluebell (H. non-scripta x hispanica)	Thorndon Country Park S: N part	TQ6290	1	2010
Essex Field Club	<i>Hyacinthoides x massartiana</i>	flowering plant	Hybrid Bluebell (H. non-scripta x hispanica)	Brentwood: Little Warley Hall Lane and Childerditch	TQ6089	1	2015
Essex Field Club	<i>Hyacinthoides x massartiana</i>	flowering plant	Hybrid Bluebell (H. non-scripta x hispanica)	Brentwood: Great Warley	TQ5890	1	2014
Essex Field Club	<i>Hyacinthoides x massartiana</i>	flowering plant	Hybrid Bluebell (H. non-scripta x hispanica)	Brentwood C.P., Warley Place, Great Warley.	TQ5891	1	2014
Essex Field Club	<i>Hyacinthoides x massartiana</i>	flowering plant	Hybrid Bluebell (H. non-scripta x hispanica)	Childerditch industrial estate (Centre TQ608896)	TQ6089	1	2015
Essex Field Club	<i>Hyacinthoides x massartiana</i>	flowering plant	Hybrid Bluebell (H. non-scripta x hispanica)	Brentwood: Hole Farm and St Mary the Virgin	TQ5889	1	2014
Essex Field Club	<i>Hyacinthoides x massartiana</i>	flowering plant	Hybrid Bluebell (H. non-scripta x hispanica)	Brentwood Central	TQ5993	1	2009
Essex Field Club	<i>Hyacinthus orientalis</i>	flowering plant	Hyacinth	Brentwood: Little Warley Hall Lane and Childerditch	TQ6089	1	2015
Essex Field Club	<i>Hybos culiciformis</i>	insect - true fly (Diptera)		Thorndon Park	TQ613904	1	1984
Essex Field Club	<i>Hydraecia micacea</i>	insect - moth	Rosy Rustic	Thorndon Park,nr Brentwood	TQ605910	1	1974
Essex Field Club	<i>Hydraecia micacea</i>	insect - moth	Rosy Rustic	Ingrave,nr Brentwood	TQ623922	1	1960
Essex Field Club	<i>Hydraecia micacea</i>	insect - moth	Rosy Rustic	Thorndon Country Park,Brentwood	TQ605910	1	1973
Essex Field Club	<i>Hydrelia flammeolaria</i>	insect - moth	Small Yellow Wave	Thorndon Country Park North	TQ605913	1	2009
Essex Field Club	<i>Hydrelia flammeolaria</i>	insect - moth	Small Yellow Wave	Thorndon Country Park North (mixed wood)	TQ605913	1	2010
Essex Field Club	<i>Hydrelia flammeolaria</i>	insect - moth	Small Yellow Wave	Ingrave,nr Brentwood	TQ623922	1	1975
Essex Field Club	<i>Hydrellia griseola</i>	insect - true fly (Diptera)		Warley Place	TQ583910	1	1990
Essex Field Club	<i>Hydrellia maura</i>	insect - true fly (Diptera)		Warley Place	TQ583910	1	1990
Essex Field Club	<i>Hydria cervinalis</i>	insect - moth	Scarce Tissue	Ingrave,nr Brentwood	TQ623922	1	1973
Essex Field Club	<i>Hydriomena furcata</i>	insect - moth	July Highflier	Thorndon Country Park,Brentwood	TQ605910	1	1973
Essex Field Club	<i>Hydriomena furcata</i>	insect - moth	July Highflier	Ingrave,nr Brentwood	TQ623922	1	1960
Essex Field Club	<i>Hydriomena furcata</i>	insect - moth	July Highflier	Thorndon Park,nr Brentwood	TQ605910	1	1974
Essex Field Club	<i>Hydriomena furcata</i>	insect - moth	July Highflier	Thorndon Country Park	TQ605914	1	2013
Essex Field Club	<i>Hydriomena impluviata</i>	insect - moth	May Highflier	Ingrave,nr Brentwood	TQ623922	1	1968
Essex Field Club	<i>Hydriomena impluviata</i>	insect - moth	May Highflier	Thorndon Country Park North (mixed wood)	TQ605913	1	2010
Essex Field Club	<i>Hydriomena impluviata</i>	insect - moth	May Highflier	Thorndon Country Park,Brentwood	TQ605910	1	1973

Essex Field Club	<i>Hydroporus memnonius</i>	insect - beetle (Coleoptera)		Thorndon Park	TQ6190	1	1987
Essex Field Club	<i>Hygrobia hermanni</i>	insect - beetle (Coleoptera)	Screech Beetle	Thorndon Park, Childerditch	TQ613904	1	1983
Essex Field Club	<i>Hygrophoropsis aurantiaca</i>	fungus		Thorndon Country Park S: N part	TQ6290	1	2011
Essex Field Club	<i>Hygrophoropsis aurantiaca</i>	fungus		Thorndon Park North, The Forest (decid)	TQ6091	2	2010
Essex Field Club	<i>Hylaea fasciaria</i>	insect - moth	Barred Red	Thorndon Country Park North	TQ605913	1	2009
Essex Field Club	<i>Hylaeus communis</i>	insect - hymenopteran	Common Yellow Face Bee	Holdens Wood, Warley	TQ5991	1	1998
Essex Field Club	<i>Hylaeus confusus</i>	insect - hymenopteran	a solitary bee	Warley Country Park	TQ584925	1	2005
Essex Field Club	<i>Hylesinus varius</i>	insect - beetle (Coleoptera)	Ash Bark Beetle	Thorndon Park Forest	TQ608912	1	1983
Essex Field Club	<i>Hypena proboscidalis</i>	insect - moth	Snout	Thorndon Park,nr Brentwood	TQ605910	1	1974
Essex Field Club	<i>Hypena proboscidalis</i>	insect - moth	Snout	Thorndon Park,Childerditch Street	TQ612907	1	1979
Essex Field Club	<i>Hypena proboscidalis</i>	insect - moth	Snout	Ingrave,nr Brentwood	TQ623922	1	1960
Essex Field Club	<i>Hypena proboscidalis</i>	insect - moth	Snout	Thorndon Park,Childerditch Street	TQ614903	1	1974
Essex Field Club	<i>Hypena proboscidalis</i>	insect - moth	Snout	Thorndon Country Park,Brentwood	TQ605910	1	1973
Essex Field Club	<i>Hypena proboscidalis</i>	insect - moth	Snout	Great Warley	TQ589917	3	2014
Essex Field Club	<i>Hypericum androsaemum</i>	flowering plant	Tutsan	Brentwood Central	TQ5993	1	2009
Essex Field Club	<i>Hypericum androsaemum</i>	flowering plant	Tutsan	Brentwood C.P., Great Warley, Warley Place	TQ5890	1	2014
Essex Field Club	<i>Hypericum androsaemum</i>	flowering plant	Tutsan	Thorndon Country Park S: SW part	TQ6289	1	2010
Essex Field Club	<i>Hypericum androsaemum</i>	flowering plant	Tutsan	Brentwood C.P., Warley Place, Great Warley.	TQ5891	1	2014
Essex Field Club	<i>Hypericum calycinum</i>	flowering plant	Rose-of-Sharon	Brentwood: Little Warley Hall Lane and Childerditch	TQ6089	1	2015
Essex Field Club	<i>Hypericum calycinum</i>	flowering plant	Rose-of-Sharon	Brentwood Central	TQ5993	1	2009
Essex Field Club	<i>Hypericum calycinum</i>	flowering plant	Rose-of-Sharon	Brentwood: Hole Farm and St Mary the Virgin	TQ5889	1	2014
Essex Field Club	<i>Hypericum hirsutum</i>	flowering plant	Hairy St John's-wort	Brentwood: Great Warley	TQ5890	1	2014
Essex Field Club	<i>Hypericum hirsutum</i>	flowering plant	Hairy St John's-wort	Great Warley, Hole Farm	TQ5889	1	1987
Essex Field Club	<i>Hypericum hirsutum</i>	flowering plant	Hairy St John's-wort	Brentwood: Hole Farm and St Mary the Virgin	TQ5889	1	2014
Essex Field Club	<i>Hypericum hirsutum</i>	flowering plant	Hairy St John's-wort	Brentwood, Thorndon Park	TQ6191	1	1975
Essex Field Club	<i>Hypericum hirsutum</i>	flowering plant	Hairy St John's-wort	Thorndon Country Park S: SW part	TQ6289	1	2010

Essex Field Club	<i>Hypericum hirsutum</i>	flowering plant	Hairy St John's-wort	Brentwood: Little Warley Hall Lane and Childerditch	TQ6089	1	2015
Essex Field Club	<i>Hypericum humifusum</i>	flowering plant	Trailing St John's-wort	Brentwood, Thorndon Park	TQ6191	1	1979
Essex Field Club	<i>Hypericum perforatum</i>	flowering plant	Perforate St John's-wort	Brentwood C.P., Warley Place, Great Warley.	TQ5891	1	2014
Essex Field Club	<i>Hypericum perforatum</i>	flowering plant	Perforate St John's-wort	Brentwood: Little Warley Hall Lane and Childerditch	TQ6089	1	2015
Essex Field Club	<i>Hypericum perforatum</i>	flowering plant	Perforate St John's-wort	Brentwood Central	TQ5993	1	2009
Essex Field Club	<i>Hypericum perforatum</i>	flowering plant	Perforate St John's-wort	Brentwood C.P., Great Warley, Warley Place	TQ5890	1	2014
Essex Field Club	<i>Hypericum perforatum</i>	flowering plant	Perforate St John's-wort	Warley Hospital	TQ5992	1	2010
Essex Field Club	<i>Hypericum perforatum</i>	flowering plant	Perforate St John's-wort	Brentwood: Hole Farm and St Mary the Virgin	TQ5889	1	2014
Essex Field Club	<i>Hypericum tetrapterum</i>	flowering plant	Square-stalked St John's-wort	Thorndon Country Park S: SW part	TQ6289	1	2010
Essex Field Club	<i>Hypericum tetrapterum</i>	flowering plant	Square-stalked St John's-wort	Brentwood, Thorndon Park	TQ6191	1	1975
Essex Field Club	<i>Hypericum tetrapterum</i>	flowering plant	Square-stalked St John's-wort	Brentwood C.P., Great Warley, Warley Place	TQ5890	1	2014
Essex Field Club	<i>Hypericum tetrapterum</i>	flowering plant	Square-stalked St John's-wort	Childerditch	TQ6190	1	1996
Essex Field Club	<i>Hypericum tetrapterum</i>	flowering plant	Square-stalked St John's-wort	Brentwood C.P., Warley Place, Great Warley.	TQ5891	1	2014
Essex Field Club	<i>Hyphodontia sambuci</i>	fungus		Thorndon Country Park S: SW part	TQ6289	2	2016
Essex Field Club	<i>Hypholoma fasciculare</i>	fungus		Thorndon Park North, The Forest and Little Warley Common (decid)	TQ6091	1	2011
Essex Field Club	<i>Hypholoma fasciculare</i>	fungus		Thorndon Park North (decid woods)	TQ6091	1	2015
Essex Field Club	<i>Hypholoma fasciculare</i>	fungus		Thorndon Park North, The Forest (decid)	TQ6091	4	2010
Essex Field Club	<i>Hypholoma fasciculare</i>	fungus		Thorndon Country Park S: N part	TQ6290	1	2011
Essex Field Club	<i>Hypnum andoi</i>	moss	Mamillate Plait-moss	Brentwood, Thorndon Park North	TQ6190	2	2004
Essex Field Club	<i>Hypnum cupressiforme</i>	moss	Cypress-leaved Plait-moss	Brentwood, Thorndon Park North	TQ6190	1	2004
Essex Field Club	<i>Hypnum cupressiforme</i>	moss	Cypress-leaved Plait-moss	Thorndon Park Forest	TQ608912	1	1985
Essex Field Club	<i>Hypnum cupressiforme</i> var. <i>cupressiforme</i>	moss		Brentwood, Thrift Wood	TQ6193	1	1986
Essex Field Club	<i>Hypnum cupressiforme</i> var. <i>cupressiforme</i>	moss		Great Warley, Regimental Chapel	TQ592913	1	1986
Essex Field Club	<i>Hypnum cupressiforme</i> var. <i>cupressiforme</i>	moss		Brentwood, Thorndon Park North	TQ6191	1	2004

Essex Field Club	<i>Hypnum cupressiforme</i> <i>var. cupressiforme</i>	moss		Great Warley, Holdens Wood (east)	TQ594907	1	1984
Essex Field Club	<i>Hypnum cupressiforme</i> <i>var. cupressiforme</i>	moss		Brentwood, Thorndon Park North	TQ6090	1	2004
Essex Field Club	<i>Hypnum cupressiforme</i> <i>var. cupressiforme</i>	moss		Little Wartley, Scrub Hill	TQ6091	1	1979
Essex Field Club	<i>Hypnum cupressiforme</i> <i>var. cupressiforme</i>	moss		Great Warley, Holdens Wood	TQ5990	1	1986
Essex Field Club	<i>Hypnum cupressiforme</i> <i>var. cupressiforme</i>	moss		Brentwood, Hart's Wood	TQ6092	1	1990
Essex Field Club	<i>Hypnum cupressiforme</i> <i>var. cupressiforme</i>	moss		Ingrave, Hall Wood	TQ6293	1	1988
Essex Field Club	<i>Hypnum cupressiforme</i> <i>var. cupressiforme</i>	moss		Great Warley, Holdens Wood	TQ5890	1	1986
Essex Field Club	<i>Hypnum cupressiforme</i> <i>var. cupressiforme</i>	moss		Great Warley, Warley Place	TQ5890	1	2013
Essex Field Club	<i>Hypnum cupressiforme</i> <i>var. cupressiforme</i>	moss		Brentwood, Thrift Wood	TQ6093	1	1986
Essex Field Club	<i>Hypnum cupressiforme</i> <i>var. cupressiforme</i>	moss		Great Warley, Holdens Wood (east)	TQ594911	1	1984
Essex Field Club	<i>Hypnum cupressiforme</i> <i>var. cupressiforme</i>	moss		Brentwood, Thorndon Park North	TQ6091	1	2004
Essex Field Club	<i>Hypnum cupressiforme</i> <i>var. cupressiforme</i>	moss		Shenfield Common, southern edge	TQ6093	1	2011
Essex Field Club	<i>Hypnum cupressiforme</i> <i>var. cupressiforme</i>	moss		Great Warley, Holdens Wood	TQ5991	1	1986
Essex Field Club	<i>Hypnum cupressiforme</i> <i>var. cupressiforme</i>	moss		Brentwood, Kent's Wood	TQ6091	1	1995
Essex Field Club	<i>Hypnum cupressiforme</i> <i>var. cupressiforme</i>	moss		Little Warley Common	TQ605906	1	1984
Essex Field Club	<i>Hypnum cupressiforme</i> <i>var. cupressiforme</i>	moss		Great Warley, Holdens Wood	TQ5891	1	1986
Essex Field Club	<i>Hypnum cupressiforme</i> <i>var. cupressiforme</i>	moss		Brentwood, Clement's Wood & housing estate	TQ5892	1	2013
Essex Field Club	<i>Hypnum cupressiforme</i> <i>var. cupressiforme</i>	moss		Ingrave Church	TQ623920	1	1991
Essex Field Club	<i>Hypnum cupressiforme</i> <i>var. resupinatum</i>	moss	Supine Plait-moss	Brentwood, Thorndon Park North	TQ6091	1	2004
Essex Field Club	<i>Hypnum cupressiforme</i> <i>var. resupinatum</i>	moss	Supine Plait-moss	Brentwood, Clement's Wood & housing estate	TQ5892	1	2013
Essex Field Club	<i>Hypnum cupressiforme</i> <i>var. resupinatum</i>	moss	Supine Plait-moss	Ingrave Church	TQ623920	1	1991

Essex Field Club	<i>Hypnum cupressiforme</i> <i>var. resupinatum</i>	moss	Supine Plait-moss	Brentwood, Thorndon Park North	TQ6190	1	2004
Essex Field Club	<i>Hypnum cupressiforme</i> <i>var. resupinatum</i>	moss	Supine Plait-moss	Brentwood, Kent's Wood	TQ6091	1	1995
Essex Field Club	<i>Hypnum cupressiforme</i> <i>var. resupinatum</i>	moss	Supine Plait-moss	Brentwood, Thorndon Park North	TQ6191	1	2004
Essex Field Club	<i>Hypnum jutlandicum</i>	moss	Heath Plait-moss	Brentwood, Thorndon Park North	TQ6091	2	2014
Essex Field Club	<i>Hypnum jutlandicum</i>	moss	Heath Plait-moss	Brentwood, Kent's Wood	TQ6091	1	1995
Essex Field Club	<i>Hypnum jutlandicum</i>	moss	Heath Plait-moss	Thorndon Country Park S: N part	TQ6290	1	1980
Essex Field Club	<i>Hypnum jutlandicum</i>	moss	Heath Plait-moss	Great Warley, Holdens Wood (east)	TQ594911	1	1984
Essex Field Club	<i>Hypnum jutlandicum</i>	moss	Heath Plait-moss	Brentwood, Thorndon Park North	TQ6190	1	2004
Essex Field Club	<i>Hypnum jutlandicum</i>	moss	Heath Plait-moss	Brentwood, Thorndon Park North	TQ6090	1	2004
Essex Field Club	<i>Hypnum jutlandicum</i>	moss	Heath Plait-moss	Brentwood, Hart's Wood	TQ6092	1	1990
Essex Field Club	<i>Hypnum jutlandicum</i>	moss	Heath Plait-moss	Little Wartley, Scrub Hill	TQ6091	1	1979
Essex Field Club	<i>Hypnum jutlandicum</i>	moss	Heath Plait-moss	Brentwood, Thorndon Park North	TQ6191	1	2004
Essex Field Club	<i>Hypochaeris maculata</i>	flowering plant	Spotted Cat's-ear	Childerditch Common	TQ606906	1	1981
Essex Field Club	<i>Hypochaeris radicata</i>	flowering plant	Cat's-ear	Brentwood: Hole Farm and St Mary the Virgin	TQ5889	1	2014
Essex Field Club	<i>Hypochaeris radicata</i>	flowering plant	Cat's-ear	Brentwood Central	TQ5993	1	2009
Essex Field Club	<i>Hypochaeris radicata</i>	flowering plant	Cat's-ear	Warley Hospital	TQ5992	1	2010
Essex Field Club	<i>Hypochaeris radicata</i>	flowering plant	Cat's-ear	Thorndon Country Park S: N part	TQ6290	1	2010
Essex Field Club	<i>Hypochaeris radicata</i>	flowering plant	Cat's-ear	Brentwood: Little Warley Hall Lane and Childerditch	TQ6089	1	2015
Essex Field Club	<i>Hypochaeris radicata</i>	flowering plant	Cat's-ear	Brentwood: Great Warley	TQ5890	1	2014
Essex Field Club	<i>Hypochaeris radicata</i>	flowering plant	Cat's-ear	Thorndon Country Park S: SW part	TQ6289	1	2010
Essex Field Club	<i>Hypochaeris radicata</i>	flowering plant	Cat's-ear	Childerditch	TQ6190	1	1996
Essex Field Club	<i>Hypomecis punctinalis</i>	insect - moth	Pale Oak Beauty	Thorndon Country Park North (mixed wood)	TQ605913	1	2010
Essex Field Club	<i>Hypomecis punctinalis</i>	insect - moth	Pale Oak Beauty	Thorndon Country Park	TQ605914	1	2013
Essex Field Club	<i>Hypomecis punctinalis</i>	insect - moth	Pale Oak Beauty	TQ6091	TQ6091	1	1974
Essex Field Club	<i>Hypomecis punctinalis</i>	insect - moth	Pale Oak Beauty	Thorndon Country Park North, Little Warley Common (mixed wood)	TQ605912	1	2010
Essex Field Club	<i>Hypomecis punctinalis</i>	insect - moth	Pale Oak Beauty	Thorndon Country Park North	TQ605913	1	2009
Essex Field Club	<i>Hypomecis punctinalis</i>	insect - moth	Pale Oak Beauty	Ingrave,nr Brentwood	TQ623922	1	1969

Essex Field Club	<i>Hypomecis punctinalis</i>	insect - moth	Pale Oak Beauty	Thorndon Country Park, Brentwood	TQ605910	1	1973
Essex Field Club	<i>Hypomecis roboraria</i>	insect - moth	Great Oak Beauty	Thorndon Country Park North	TQ605913	1	2009
Essex Field Club	<i>Hypomecis roboraria</i>	insect - moth	Great Oak Beauty	Thorndon Country Park	TQ605914	1	2013
Essex Field Club	<i>Hypomma bituberculatum</i>	spider (Araneae)		Thorndon Park North	TQ612905	2	1988
Essex Field Club	<i>Hypomma bituberculatum</i>	spider (Araneae)		Thorndon Park North	TQ610907	3	1988
Essex Field Club	<i>Hypomma cornutum</i>	spider (Araneae)		Thorndon Park North, Childerditch Wood	TQ611907	1	1989
Essex Field Club	<i>Hypomma cornutum</i>	spider (Araneae)		Thorndon Park North (MIXED WOODS)	TQ6190	1	1986
Essex Field Club	<i>Hypomma cornutum</i>	spider (Araneae)		Thorndon Park North (DECID WOODS)	TQ608908	2	1987
Essex Field Club	<i>Hypomma cornutum</i>	spider (Araneae)		Thorndon Park North	TQ611906	2	1988
Essex Field Club	<i>Hypomma cornutum</i>	spider (Araneae)		Thorndon Park South, Mill Wood	TQ6289	1	1993
Essex Field Club	<i>Hypomma cornutum</i>	spider (Araneae)		Thorndon Park North	TQ607907	1	1987
Essex Field Club	<i>Hypomma cornutum</i>	spider (Araneae)		Thorndon Park North, Childerditch Wood	TQ611907	1	1989
Essex Field Club	<i>Hypomma cornutum</i>	spider (Araneae)		Thorndon Park North (MIXED WOODS)	TQ607907	1	1987
Essex Field Club	<i>Hypomma cornutum</i>	spider (Araneae)		Thorndon Park North	TQ6190	4	1991
Essex Field Club	<i>Hypomma cornutum</i>	spider (Araneae)		Thorndon Park South, Mill Wood	TQ6289	1	1993
Essex Field Club	<i>Hypomma cornutum</i>	spider (Araneae)		Thorndon Park North	TQ608908	10	1988
Essex Field Club	<i>Hypoponera punctatissima</i>	insect - hymenopteran	an ant	Thorndon Park North, yard	TQ605913	1	2007
Essex Field Club	<i>Hypoxylon multiforme</i>	fungus		Thorndon Country Park S: SW part	TQ6289	1	2016
Essex Field Club	<i>Hypoxylon rubiginosum</i>	fungus		Thorndon Country Park S: SW part	TQ6289	1	2016
Essex Field Club	<i>Hypsosinga pygmaea</i>	spider (Araneae)		Thorndon Park North	TQ605907	6	1987
Essex Field Club	<i>Idaea aversata</i>	insect - moth	Riband Wave	Great Warley	TQ589917	4	2014
Essex Field Club	<i>Idaea aversata</i>	insect - moth	Riband Wave	Thorndon Park, Childerditch Street	TQ614903	1	1974
Essex Field Club	<i>Idaea aversata</i>	insect - moth	Riband Wave	Thorndon Country Park North	TQ605913	1	2009
Essex Field Club	<i>Idaea aversata</i>	insect - moth	Riband Wave	Ingrave, nr Brentwood	TQ623922	1	1960
Essex Field Club	<i>Idaea aversata</i>	insect - moth	Riband Wave	Thorndon Park, nr Brentwood	TQ605910	1	1974
Essex Field Club	<i>Idaea aversata</i>	insect - moth	Riband Wave	Thorndon Country Park, Brentwood	TQ605910	1	1973
Essex Field Club	<i>Idaea aversata</i>	insect - moth	Riband Wave	Thorndon Country Park	TQ605914	1	2013
Essex Field Club	<i>Idaea biselata</i>	insect - moth	Small Fan-footed Wave	Ingrave, nr Brentwood	TQ623922	1	1960

Essex Field Club	<i>Idaea biselata</i>	insect - moth	Small Fan-footed Wave	Thorndon Park,nr Brentwood	TQ605910	1	1974
Essex Field Club	<i>Idaea dimidiata</i>	insect - moth	Single-dotted Wave	Ingrave,nr Brentwood	TQ623922	1	1960
Essex Field Club	<i>Idaea dimidiata</i>	insect - moth	Single-dotted Wave	Thorndon Country Park,Brentwood	TQ605910	1	1973
Essex Field Club	<i>Idaea dimidiata</i>	insect - moth	Single-dotted Wave	Thorndon Park,nr Brentwood	TQ605910	1	1974
Essex Field Club	<i>Idaea emarginata</i>	insect - moth	Small Scallop	Ingrave,nr Brentwood	TQ623922	1	1960
Essex Field Club	<i>Idaea emarginata</i>	insect - moth	Small Scallop	Thorndon Park,Childerditch Street	TQ614903	1	1974
Essex Field Club	<i>Idaea fuscovenosa</i>	insect - moth	Dwarf Cream Wave	Thorndon Park,nr Brentwood	TQ605910	1	1974
Essex Field Club	<i>Idaea fuscovenosa</i>	insect - moth	Dwarf Cream Wave	Thorndon Country Park,Brentwood	TQ605910	1	1973
Essex Field Club	<i>Idaea fuscovenosa</i>	insect - moth	Dwarf Cream Wave	Thorndon Park,Childerditch Street	TQ614903	1	1974
Essex Field Club	<i>Idaea rusticata</i>	insect - moth	Least Carpet	Thorndon Park,Childerditch Street	TQ614903	1	1974
Essex Field Club	<i>Idaea rusticata</i>	insect - moth	Least Carpet	Thorndon Country Park North	TQ605913	1	2009
Essex Field Club	<i>Idaea rusticata</i>	insect - moth	Least Carpet	Ingrave,nr Brentwood	TQ623922	1	1960
Essex Field Club	<i>Idaea rusticata</i>	insect - moth	Least Carpet	TQ6091	TQ6091	1	1974
Essex Field Club	<i>Idaea rusticata</i>	insect - moth	Least Carpet	Thorndon Park	TQ6091	1	1973
Essex Field Club	<i>Idaea rusticata</i>	insect - moth	Least Carpet	Thorndon Country Park	TQ605914	1	2013
Essex Field Club	<i>Idaea seriata</i>	insect - moth	Small Dusty Wave	TQ6091	TQ6091	1	1974
Essex Field Club	<i>Idaea seriata</i>	insect - moth	Small Dusty Wave	Great Warley	TQ589917	3	2014
Essex Field Club	<i>Idaea seriata</i>	insect - moth	Small Dusty Wave	Ingrave,nr Brentwood	TQ623922	1	1960
Essex Field Club	<i>Idaea straminata</i>	insect - moth	Plain Wave	Thorndon Park,nr Brentwood	TQ605910	1	1974
Essex Field Club	<i>Idaea straminata</i>	insect - moth	Plain Wave	Ingrave,nr Brentwood	TQ623922	1	1960
Essex Field Club	<i>Idaea straminata</i>	insect - moth	Plain Wave	Thorndon Country Park,Brentwood	TQ605910	1	1973
Essex Field Club	<i>Idaea subsericeata</i>	insect - moth	Satin Wave	Thorndon Country Park North, Little Warley Common (mixed wood)	TQ605912	1	2010
Essex Field Club	<i>Idaea trigeminata</i>	insect - moth	Treble Brown Spot	Thorndon Park,Childerditch Street	TQ614903	1	1974
Essex Field Club	<i>Idaea trigeminata</i>	insect - moth	Treble Brown Spot	Ingrave,nr Brentwood	TQ623922	1	1960
Essex Field Club	<i>Idaea trigeminata</i>	insect - moth	Treble Brown Spot	TQ6091	TQ6091	1	1974
Essex Field Club	<i>Idaea trigeminata</i>	insect - moth	Treble Brown Spot	Thorndon Park	TQ6091	1	1973
Essex Field Club	<i>Ilex aquifolium</i>	flowering plant	Holly	Brentwood: Hole Farm and St Mary the Virgin	TQ5889	1	2014
Essex Field Club	<i>Ilex aquifolium</i>	flowering plant	Holly	Brentwood: Great Warley	TQ5890	1	2014
Essex Field Club	<i>Ilex aquifolium</i>	flowering plant	Holly	Thorndon Country Park S: N part	TQ6290	1	2010
Essex Field Club	<i>Ilex aquifolium</i>	flowering plant	Holly	Brentwood, Clement's Wood & housing estate	TQ5891	1	2013

Essex Field Club	<i>Ilex aquifolium</i>	flowering plant	Holly	Great Warley, St Mary the Virgin churchyard	TQ5889	1	1983
Essex Field Club	<i>Ilex aquifolium</i>	flowering plant	Holly	Brentwood C.P., Warley Place, Great Warley.	TQ5891	1	2014
Essex Field Club	<i>Ilex aquifolium</i>	flowering plant	Holly	Brentwood: Little Warley Hall Lane and Childerditch	TQ6089	1	2015
Essex Field Club	<i>Ilex aquifolium</i>	flowering plant	Holly	Brentwood: Herongate Golf Course	TQ6290	1	2010
Essex Field Club	<i>Ilex aquifolium</i>	flowering plant	Holly	Warley Hospital	TQ5992	1	2010
Essex Field Club	<i>Ilex aquifolium</i>	flowering plant	Holly	Brentwood, Clement's Wood & housing estate	TQ5892	1	2013
Essex Field Club	<i>Ilex aquifolium</i>	flowering plant	Holly	Hampden Wood	TQ5992	1	2010
Essex Field Club	<i>Ilex aquifolium</i>	flowering plant	Holly	Brentwood Central	TQ5993	1	2009
Essex Field Club	<i>Ilex aquifolium</i>	flowering plant	Holly	Childerditch	TQ6190	1	1996
Essex Field Club	<i>Ilex aquifolium</i>	flowering plant	Holly	Brentwood C.P., Great Warley, Warley Place	TQ5890	1	2014
Essex Field Club	<i>Ilex x altaclerensis</i>	flowering plant	I. aquifolium x perado	Brentwood, Clement's Wood & housing estate	TQ5891	1	2013
Essex Field Club	<i>Impatiens parviflora</i>	flowering plant	Small Balsam	Brentwood C.P., Great Warley, Warley Place	TQ5890	1	2014
Essex Field Club	<i>Impatiens parviflora</i>	flowering plant	Small Balsam	Brentwood C.P., Warley Place, Great Warley.	TQ5891	1	2014
Essex Field Club	<i>Incurvaria masculella</i>	insect - moth	a moth	Thorndon Park Forest	TQ608912	1	1985
Essex Field Club	<i>Incurvaria masculella</i>	insect - moth	a moth	Brentwood: London Road Cemetery	TQ586934	1	2012
Essex Field Club	<i>Incurvaria masculella</i>	insect - moth	a moth	Thorndon Country Park	TQ6091	1	2015
Essex Field Club	<i>Incurvaria oehlmanniella</i>	insect - moth	a moth	Thorndon Country Park North, Little Warley Common (mixed wood)	TQ605912	1	2010
Essex Field Club	<i>Inocybe asterospora</i>	fungus		Thorndon Park North (decid woods)	TQ6091	1	2015
Essex Field Club	<i>Inonotus hispidus</i>	fungus		Thorndon Country Park S: SW part	TQ6289	1	2011
Essex Field Club	<i>Inonotus hispidus</i>	fungus		Thorndon Country Park S: N part	TQ6290	1	2011
Essex Field Club	<i>Involvulus caeruleus</i>	insect - beetle (Coleoptera)	Apple Twig Cutter	Thorndon Park, Childerditch	TQ613904	1	1984
Essex Field Club	<i>Ipimorpha subtusa</i>	insect - moth	Olive	Ingrave, nr Brentwood	TQ623922	1	1968
Essex Field Club	<i>Iris foetidissima</i>	flowering plant	Stinking Iris	Thorndon Country Park S: SW part	TQ6289	1	2010
Essex Field Club	<i>Iris foetidissima</i>	flowering plant	Stinking Iris	Brentwood: Great Warley	TQ5890	1	2014
Essex Field Club	<i>Iris foetidissima</i>	flowering plant	Stinking Iris	Brentwood C.P., Great Warley, Warley Place	TQ5890	1	2014



Essex Field Club	<i>Iris foetidissima</i>	flowering plant	Stinking Iris	Brentwood: Little Warley Hall Lane and Childerditch	TQ6089	1	2015
Essex Field Club	<i>Iris foetidissima</i>	flowering plant	Stinking Iris	Brentwood Central	TQ5993	1	2009
Essex Field Club	<i>Iris pseudacorus</i>	flowering plant	Yellow Iris	Shenfield Common, southern edge	TQ6093	1	2011
Essex Field Club	<i>Iris pseudacorus</i>	flowering plant	Yellow Iris	Brentwood: Little Warley Hall Lane and Childerditch	TQ6089	1	2015
Essex Field Club	<i>Iris pseudacorus</i>	flowering plant	Yellow Iris	Brentwood Central	TQ5993	1	2009
Essex Field Club	<i>Iris pseudacorus</i>	flowering plant	Yellow Iris	Brentwood C.P., Great Warley, Warley Place	TQ5890	1	2014
Essex Field Club	<i>Iris pseudacorus</i>	flowering plant	Yellow Iris	Shenfield Common pond	TQ6093	1	2003
Essex Field Club	<i>Iris pseudacorus</i>	flowering plant	Yellow Iris	Brentwood: Hole Farm and St Mary the Virgin	TQ5889	1	2014
Essex Field Club	<i>Iris pseudacorus</i>	flowering plant	Yellow Iris	Brentwood C.P., Warley Place, Great Warley.	TQ5891	1	2014
Essex Field Club	<i>Ischnoglossa prolixa</i>	insect - beetle (Coleoptera)		Thorndon Park, Childerditch	TQ613904	1	1983
Essex Field Club	<i>Ischnopterapion loti</i>	insect - beetle (Coleoptera)		Southfields Washlands LoWS (seasonally wet)	TQ622892	1	2011
Essex Field Club	<i>Ischnura elegans</i>	insect - dragonfly (Odonata)	Blue-tailed Damselfly	Thorndon CP: Childerditch Common	TQ609906	1	2010
Essex Field Club	<i>Ischnura elegans</i>	insect - dragonfly (Odonata)	Blue-tailed Damselfly	Essex	TQ627899	1	2000
Essex Field Club	<i>Ischnura elegans</i>	insect - dragonfly (Odonata)	Blue-tailed Damselfly	Essex	TQ600934	2	2000
Essex Field Club	<i>Ischnura elegans</i>	insect - dragonfly (Odonata)	Blue-tailed Damselfly	Essex	TQ584927	1	2000
Essex Field Club	<i>Ischnura elegans</i>	insect - dragonfly (Odonata)	Blue-tailed Damselfly	Thorndon Park Forest	TQ608912	2	1984
Essex Field Club	<i>Ischnura elegans</i>	insect - dragonfly (Odonata)	Blue-tailed Damselfly	Essex	TQ627900	1	2000
Essex Field Club	<i>Ischnura elegans</i>	insect - dragonfly (Odonata)	Blue-tailed Damselfly	Essex	TQ613897	1	2000
Essex Field Club	<i>Ischnura elegans</i>	insect - dragonfly (Odonata)	Blue-tailed Damselfly	Essex	TQ587914	1	2000
Essex Field Club	<i>Isonneuromyia semirufa</i>	insect - true fly (Diptera)		Thorndon Park North	TQ6190	1	1987
Essex Field Club	<i>Jodis lactearia</i>	insect - moth	Little Emerald	Thorndon Park, nr Brentwood	TQ605910	1	1974
Essex Field Club	<i>Jodis lactearia</i>	insect - moth	Little Emerald	Ingrave, nr Brentwood	TQ623922	1	1960
Essex Field Club	<i>Jodis lactearia</i>	insect - moth	Little Emerald	Thorndon Country Park, Brentwood	TQ605910	1	1973
Essex Field Club	<i>Juglans regia</i>	flowering plant	Walnut	Brentwood: Hole Farm and St Mary the Virgin	TQ5889	1	2014

Essex Field Club	<i>Juglans regia</i>	flowering plant	Walnut	Childerditch industrial estate (Centre TQ608896)	TQ6089	1	2015
Essex Field Club	<i>Juglans regia</i>	flowering plant	Walnut	Brentwood C.P., Great Warley, Warley Place	TQ5890	1	2014
Essex Field Club	<i>Julus scandinavicus</i>	millipede	a millipede	Warley Place	TQ583909	1	1999
Essex Field Club	<i>Juncus acutiflorus</i>	flowering plant	Sharp-flowered Rush	Thorndon Country Park S: N part	TQ6290	1	2010
Essex Field Club	<i>Juncus articulatus</i>	flowering plant	Jointed Rush	Childerditch	TQ6190	1	1996
Essex Field Club	<i>Juncus articulatus</i>	flowering plant	Jointed Rush	Shenfield Common pond	TQ6093	1	2003
Essex Field Club	<i>Juncus articulatus</i>	flowering plant	Jointed Rush	Brentwood Central	TQ5993	1	2009
Essex Field Club	<i>Juncus bufonius</i>	flowering plant	Toad Rush	Brentwood: Little Warley Hall Lane and Childerditch	TQ6089	1	2015
Essex Field Club	<i>Juncus bufonius</i>	flowering plant	Toad Rush	Brentwood Central	TQ5993	1	2009
Essex Field Club	<i>Juncus bufonius</i>	flowering plant	Toad Rush	Childerditch industrial estate (Centre TQ608896)	TQ6089	1	2015
Essex Field Club	<i>Juncus bufonius</i>	flowering plant	Toad Rush	Brentwood: Hole Farm and St Mary the Virgin	TQ5889	1	2014
Essex Field Club	<i>Juncus bulbosus</i>	flowering plant	Bulbous Rush	Holdens Wood	TQ591911	1	1981
Essex Field Club	<i>Juncus conglomeratus</i>	flowering plant	Compact Rush	Thorndon Country Park S: SW part	TQ6289	1	2010
Essex Field Club	<i>Juncus conglomeratus</i>	flowering plant	Compact Rush	Brentwood, Thorndon Park	TQ6191	1	1979
Essex Field Club	<i>Juncus conglomeratus</i>	flowering plant	Compact Rush	Thorndon Country Park S: N part	TQ6290	1	2010
Essex Field Club	<i>Juncus effusus</i>	flowering plant	Soft-rush	Brentwood, Thorndon Park	TQ6191	2	1979
Essex Field Club	<i>Juncus effusus</i>	flowering plant	Soft-rush	Thorndon Country Park S: SW part	TQ6289	1	2002
Essex Field Club	<i>Juncus effusus</i>	flowering plant	Soft-rush	Brentwood C.P., Warley Place, Great Warley.	TQ5891	1	2014
Essex Field Club	<i>Juncus effusus</i>	flowering plant	Soft-rush	Holdens Wood	TQ591911	1	1981
Essex Field Club	<i>Juncus effusus</i>	flowering plant	Soft-rush	Childerditch	TQ6190	1	1996
Essex Field Club	<i>Juncus effusus</i>	flowering plant	Soft-rush	Brentwood: Hole Farm and St Mary the Virgin	TQ5889	1	2014
Essex Field Club	<i>Juncus effusus</i>	flowering plant	Soft-rush	Brentwood Central	TQ5993	1	2009
Essex Field Club	<i>Juncus effusus</i>	flowering plant	Soft-rush	Thorndon Country Park S: N part	TQ6290	1	2010
Essex Field Club	<i>Juncus effusus</i>	flowering plant	Soft-rush	Brentwood C.P., Great Warley, Warley Place	TQ5890	1	2014
Essex Field Club	<i>Juncus effusus</i>	flowering plant	Soft-rush	Donkey Lane Plantation	TQ5992	1	2010
Essex Field Club	<i>Juncus effusus</i>	flowering plant	Soft-rush	Brentwood: Little Warley Hall Lane and Childerditch	TQ6089	1	2015
Essex Field Club	<i>Juncus inflexus</i>	flowering plant	Hard Rush	Thorndon Country Park S: SW part	TQ6289	1	2002
Essex Field Club	<i>Juncus inflexus</i>	flowering plant	Hard Rush	Shenfield Common pond	TQ6093	1	2003

Essex Field Club	<i>Juncus inflexus</i>	flowering plant	Hard Rush	Childerditch industrial estate (Centre TQ608896)	TQ6089	1	2015
Essex Field Club	<i>Juncus inflexus</i>	flowering plant	Hard Rush	Brentwood: Little Warley Hall Lane and Childerditch	TQ6089	1	2015
Essex Field Club	<i>Juncus inflexus</i>	flowering plant	Hard Rush	Brentwood Central	TQ5993	1	2009
Essex Field Club	<i>Juncus inflexus</i>	flowering plant	Hard Rush	Thorndon Country Park S: N part	TQ6290	1	2010
Essex Field Club	<i>Juncus inflexus</i>	flowering plant	Hard Rush	Great Warley, Hole Farm	TQ5889	1	1987
Essex Field Club	<i>Juncus inflexus</i>	flowering plant	Hard Rush	Childerditch	TQ6190	1	1996
Essex Field Club	<i>Juncus inflexus</i>	flowering plant	Hard Rush	Brentwood: Hole Farm and St Mary the Virgin	TQ5889	1	2014
Essex Field Club	<i>Kaestneria dorsalis</i>	spider (Araneae)		Thorndon Park North	TQ611906	2	1988
Essex Field Club	<i>Kaestneria pullata</i>	spider (Araneae)		Thorndon Park North	TQ610907	8	1988
Essex Field Club	<i>Kickxia elatine</i>	flowering plant	Sharp-leaved Fluellen	Brentwood: Hole Farm and St Mary the Virgin	TQ5889	1	2014
Essex Field Club	<i>Kindbergia praelonga</i>	moss	Common Feather-moss	Great Warley, Holdens Wood	TQ5990	1	1986
Essex Field Club	<i>Kindbergia praelonga</i>	moss	Common Feather-moss	Brentwood, Kent's Wood	TQ6091	1	1995
Essex Field Club	<i>Kindbergia praelonga</i>	moss	Common Feather-moss	Ingrave Church	TQ623920	1	1991
Essex Field Club	<i>Kindbergia praelonga</i>	moss	Common Feather-moss	Great Warley, Holdens Wood	TQ5890	1	1986
Essex Field Club	<i>Kindbergia praelonga</i>	moss	Common Feather-moss	Brentwood, Clement's Wood & housing estate	TQ5892	1	2013
Essex Field Club	<i>Kindbergia praelonga</i>	moss	Common Feather-moss	Great Warley, St. Mary the Virgin Churchyard	TQ5889	1	2014
Essex Field Club	<i>Kindbergia praelonga</i>	moss	Common Feather-moss	Brentwood, Thrift Wood	TQ6093	1	1986
Essex Field Club	<i>Kindbergia praelonga</i>	moss	Common Feather-moss	Thorndon Country Park S: SW part	TQ6289	1	1980
Essex Field Club	<i>Kindbergia praelonga</i>	moss	Common Feather-moss	Great Warley, Holdens Wood (east)	TQ594911	1	1984
Essex Field Club	<i>Kindbergia praelonga</i>	moss	Common Feather-moss	Brentwood, Thorndon Park North	TQ6190	1	2004
Essex Field Club	<i>Kindbergia praelonga</i>	moss	Common Feather-moss	Little Wartley, Scrub Hill	TQ6091	1	1979
Essex Field Club	<i>Kindbergia praelonga</i>	moss	Common Feather-moss	Great Warley, Holdens Wood	TQ5991	1	1986
Essex Field Club	<i>Kindbergia praelonga</i>	moss	Common Feather-moss	Brentwood, Thorndon Park North	TQ6090	1	2004
Essex Field Club	<i>Kindbergia praelonga</i>	moss	Common Feather-moss	Ingrave, Hall Wood	TQ6293	1	1988
Essex Field Club	<i>Kindbergia praelonga</i>	moss	Common Feather-moss	Great Warley, Holdens Wood	TQ5891	1	1986
Essex Field Club	<i>Kindbergia praelonga</i>	moss	Common Feather-moss	Brentwood, Hart's Wood	TQ6092	1	1990
Essex Field Club	<i>Kindbergia praelonga</i>	moss	Common Feather-moss	Great Warley, Warley Place	TQ5891	1	2013
Essex Field Club	<i>Kindbergia praelonga</i>	moss	Common Feather-moss	Brentwood, Thrift Wood	TQ6193	1	1986
Essex Field Club	<i>Kindbergia praelonga</i>	moss	Common Feather-moss	Thorndon Park Forest	TQ608912	1	1985
Essex Field Club	<i>Kindbergia praelonga</i>	moss	Common Feather-moss	Brentwood, Clement's Wood & housing estate	TQ5891	1	2013

Essex Field Club	<i>Kindbergia praelonga</i>	moss	Common Feather-moss	Great Warley, Regimental Chapel	TQ592913	1	1986
Essex Field Club	<i>Kindbergia praelonga</i>	moss	Common Feather-moss	Brentwood, Thorndon Park North	TQ6191	1	2004
Essex Field Club	<i>Kindbergia praelonga</i>	moss	Common Feather-moss	Thorndon Country Park S: N part	TQ6290	1	1980
Essex Field Club	<i>Kindbergia praelonga</i>	moss	Common Feather-moss	Great Warley, Holdens Wood (east)	TQ594907	1	1984
Essex Field Club	<i>Kindbergia praelonga</i>	moss	Common Feather-moss	Brentwood, Thorndon Park North	TQ6091	2	2014
Essex Field Club	<i>Kindbergia praelonga</i>	moss	Common Feather-moss	Little Warley Common	TQ605906	1	1984
Essex Field Club	<i>Korscheltellus lupulina</i>	insect - moth	Common Swift	Thorndon Park, Childerditch Street	TQ614903	1	1974
Essex Field Club	<i>Korscheltellus lupulina</i>	insect - moth	Common Swift	Ingrave, nr Brentwood	TQ623922	1	1960
Essex Field Club	<i>Korscheltellus lupulina</i>	insect - moth	Common Swift	Thorndon Park, nr Brentwood	TQ605910	1	1974
Essex Field Club	<i>Korscheltellus lupulina</i>	insect - moth	Common Swift	Thorndon Country Park, Brentwood	TQ605910	1	1973
Essex Field Club	<i>Labulla thoracica</i>	spider (Araneae)		Thorndon Park North (DECID WOODS)	TQ605903	1	1987
Essex Field Club	<i>Labulla thoracica</i>	spider (Araneae)		Thorndon Park North	TQ605903	1	1987
Essex Field Club	<i>Laburnum anagyroides</i>	flowering plant	Laburnum	Brentwood Central	TQ5993	1	2009
Essex Field Club	<i>Lacanobia oleracea</i>	insect - moth	Bright-line Brown-eye	Thorndon Park, nr Brentwood	TQ605910	1	1974
Essex Field Club	<i>Lacanobia oleracea</i>	insect - moth	Bright-line Brown-eye	Ingrave, nr Brentwood	TQ623922	1	1960
Essex Field Club	<i>Lacanobia oleracea</i>	insect - moth	Bright-line Brown-eye	Thorndon Country Park, Brentwood	TQ605910	1	1973
Essex Field Club	<i>Lacanobia suasa</i>	insect - moth	Dog's Tooth	Ingrave, nr Brentwood	TQ623922	1	1970
Essex Field Club	<i>Lacanobia suasa</i>	insect - moth	Dog's Tooth	Thorndon Park, nr Brentwood	TQ605910	1	1974
Essex Field Club	<i>Lacanobia thalassina</i>	insect - moth	Pale-shouldered Brocade	Thorndon Park, nr Brentwood	TQ605910	1	1974
Essex Field Club	<i>Lacanobia thalassina</i>	insect - moth	Pale-shouldered Brocade	Ingrave, nr Brentwood	TQ623922	1	1960
Essex Field Club	<i>Lacanobia thalassina</i>	insect - moth	Pale-shouldered Brocade	Thorndon Country Park, Brentwood	TQ605910	1	1973
Essex Field Club	<i>Laccaria amethystina</i>	fungus		Thorndon Park North, The Forest (decid)	TQ6091	2	2010
Essex Field Club	<i>Laccaria amethystina</i>	fungus		Thorndon Park North, The Forest and Little Warley Common (decid)	TQ6091	1	2011
Essex Field Club	<i>Laccaria amethystina</i>	fungus		Thorndon Park North (decid woods)	TQ6091	1	2015
Essex Field Club	<i>Laccaria laccata</i>	fungus		Thorndon Country Park S: N part	TQ6290	1	2011
Essex Field Club	<i>Laccaria laccata</i>	fungus		Thorndon Country Park S: SW part	TQ6289	1	2011

Essex Field Club	<i>Laccaria laccata</i>	fungus		Thorndon Park North (decid woods)	TQ6091	1	2015
EFC/EARG	<i>Lacerta vivipara</i>	reptile	Viviparous Lizard	Brentwood	TQ623896	1	2012
EFC/EARG	<i>Lacerta vivipara</i>	reptile	Viviparous Lizard	Brentwood	TQ585925	1	2012
EFC/EARG	<i>Lacerta vivipara</i>	reptile	Viviparous Lizard	Brentwood	TQ583927	1	2012
EFC/EARG	<i>Lacerta vivipara</i>	reptile	Viviparous Lizard	Brentwood (pinpoint)	TQ624896	2	2012
EFC/EARG	<i>Lacerta vivipara</i>	reptile	Viviparous Lizard	Brentwood (pinpoint)	TQ585925	1	2012
EFC/EARG	<i>Lacerta vivipara</i>	reptile	Viviparous Lizard	Brentwood	TQ624896	2	2012
EFC/EARG	<i>Lacerta vivipara</i>	reptile	Viviparous Lizard	Brentwood	TQ612911	1	2014
EFC/EARG	<i>Lacerta vivipara</i>	reptile	Viviparous Lizard	Brentwood	TQ583927	2	2014
EFC/EARG	<i>Lacerta vivipara</i>	reptile	Viviparous Lizard	Warley Place	TQ584911	3	2003
EFC/EARG	<i>Lacerta vivipara</i>	reptile	Viviparous Lizard	Brentwood (pinpoint)	TQ623896	1	2012
EFC/EARG	<i>Lacerta vivipara</i>	reptile	Viviparous Lizard	BRENTWOOD (pinpoint)	TQ583927	1	2012
Essex Field Club	<i>Lacinius ephippiatus</i>	harvestman		Thorndon Park North	TQ609908	1	1987
Essex Field Club	<i>Lacinius ephippiatus</i>	harvestman		Thorndon Park North	TQ610907	1	1987
Essex Field Club	<i>Lactarius blennius</i>	fungus		Thorndon Park North	TQ609915	1	2006
Essex Field Club	<i>Lactarius blennius</i>	fungus		Thorndon Park North, The Forest (decid)	TQ6091	2	2010
Essex Field Club	<i>Lactarius camphoratus</i>	fungus		Thorndon Park North	TQ609915	1	1992
Essex Field Club	<i>Lactarius fulvissimus</i>	fungus		Thorndon Park North	TQ609915	1	2006
Essex Field Club	<i>Lactarius fulvissimus</i>	fungus		Warley Place	TQ584911	1	2003
Essex Field Club	<i>Lactarius glyciosmus</i>	fungus		Thorndon Country Park S: N part	TQ6290	1	2011
Essex Field Club	<i>Lactarius glyciosmus</i>	fungus		Thorndon Park North	TQ609915	1	1995
Essex Field Club	<i>Lactarius quietus</i>	fungus		Thorndon Park North (decid woods)	TQ6091	1	2015
Essex Field Club	<i>Lactarius quietus</i>	fungus		Thorndon Country Park S: N part	TQ6290	1	2011
Essex Field Club	<i>Lactarius quietus</i>	fungus		Warley Place	TQ584911	1	1998
Essex Field Club	<i>Lactarius quietus</i>	fungus		Thorndon Park North	TQ609915	1	1996
Essex Field Club	<i>Lactarius rufus</i>	fungus		Thorndon Park North (decid woods)	TQ6091	1	2015
Essex Field Club	<i>Lactarius rufus</i>	fungus		Thorndon Park North	TQ609915	1	1970
Essex Field Club	<i>Lactarius subdulcis</i>	fungus		Thorndon Park North, The Forest (decid)	TQ6091	1	2009
Essex Field Club	<i>Lactarius subdulcis</i>	fungus		Thorndon Park North	TQ609915	1	1996
Essex Field Club	<i>Lactarius tabidus</i>	fungus		Thorndon Park North	TQ609915	1	1996
Essex Field Club	<i>Lactarius tabidus</i>	fungus		Thorndon Park North, The Forest (decid)	TQ6091	1	2010
Essex Field Club	<i>Lactarius tabidus</i>	fungus		Thorndon Country Park S: N part	TQ6290	1	2011
Essex Field Club	<i>Lactarius torminosus</i>	fungus		Thorndon Park North	TQ609915	1	1989
Essex Field Club	<i>Lactarius turpis</i>	fungus		Thorndon Park North	TQ609915	1	1996

Essex Field Club	<i>Lactarius turpis</i>	fungus		Thorndon Park North, The Forest (decid)	TQ6091	1	2009
Essex Field Club	<i>Lactuca serriola</i>	flowering plant	Prickly Lettuce	Warley Hospital	TQ5992	1	2010
Essex Field Club	<i>Lactuca serriola</i>	flowering plant	Prickly Lettuce	Childerditch	TQ6190	1	1996
Essex Field Club	<i>Lactuca serriola</i>	flowering plant	Prickly Lettuce	Jury Hill	TQ6189	1	2002
Essex Field Club	<i>Lactuca serriola f. integrifolia</i>	flowering plant		Brentwood: Hole Farm and St Mary the Virgin	TQ5889	1	2014
Essex Field Club	<i>Lactuca serriola f. integrifolia</i>	flowering plant		Brentwood: Little Warley Hall Lane and Childerditch	TQ6089	1	2015
Essex Field Club	<i>Lactuca serriola f. integrifolia</i>	flowering plant		Brentwood Central	TQ5993	1	2009
Essex Field Club	<i>Lactuca serriola f. integrifolia</i>	flowering plant		Childerditch industrial estate (Centre TQ608896)	TQ6089	1	2015
Essex Field Club	<i>Lactuca serriola f. serriola</i>	flowering plant		Brentwood Central	TQ5993	1	2009
Essex Field Club	<i>Lactuca virosa</i>	flowering plant	Great Lettuce	Childerditch industrial estate (Centre TQ608896)	TQ6089	1	2015
Essex Field Club	<i>Lactuca virosa</i>	flowering plant	Great Lettuce	Brentwood: Hole Farm and St Mary the Virgin	TQ5889	1	2014
Essex Field Club	<i>Lactuca virosa</i>	flowering plant	Great Lettuce	Brentwood: Little Warley Hall Lane and Childerditch	TQ6089	1	2015
Essex Field Club	<i>Lactuca virosa</i>	flowering plant	Great Lettuce	Brentwood Central	TQ5993	1	2010
Essex Field Club	<i>Laetiporus sulphureus</i>	fungus		Thorndon Country Park S: N part	TQ6290	1	2011
Essex Field Club	<i>Laetiporus sulphureus</i>	fungus		Thorndon Country Park S: SW part	TQ6289	1	2016
Essex Field Club	<i>Lagria hirta</i>	insect - beetle (Coleoptera)		Thorndon Park, Childerditch	TQ613904	1	1983
Essex Field Club	<i>Lagria hirta</i>	insect - beetle (Coleoptera)		Thorndon Park	TQ6190	1	1987
Essex Field Club	<i>Lagria hirta</i>	insect - beetle (Coleoptera)		Thorndon Park Forest	TQ608912	1	1983
Essex Field Club	<i>Lamiastrum galeobdolon</i>	flowering plant	Yellow Archangel	Holdens Wood	TQ591911	1	1981
Essex Field Club	<i>Lamiastrum galeobdolon subsp. argentatum</i>	flowering plant	Garden Yellow-archangel	Brentwood Central	TQ5993	1	2009
Essex Field Club	<i>Lamiastrum galeobdolon subsp. argentatum</i>	flowering plant	Garden Yellow-archangel	Brentwood: Hole Farm and St Mary the Virgin	TQ5889	1	2014
Essex Field Club	<i>Lamiastrum galeobdolon subsp. montanum</i>	flowering plant	Yellow Archangel	Brentwood: Hole Farm and St Mary the Virgin	TQ5889	1	2014

Essex Field Club	<i>Lamiastrum galeobdolon subsp. montanum var. montanum</i>	flowering plant		Thorndon Country Park S: SW part	TQ6289	1	2010
Essex Field Club	<i>Lamium album</i>	flowering plant	White Dead-nettle	Childerditch industrial estate (Centre TQ608896)	TQ6089	1	2015
Essex Field Club	<i>Lamium album</i>	flowering plant	White Dead-nettle	Brentwood: Hole Farm and St Mary the Virgin	TQ5889	1	2014
Essex Field Club	<i>Lamium album</i>	flowering plant	White Dead-nettle	Brentwood C.P., Warley Place, Great Warley.	TQ5891	1	2014
Essex Field Club	<i>Lamium album</i>	flowering plant	White Dead-nettle	Great Warley, Hole Farm	TQ5889	1	1987
Essex Field Club	<i>Lamium album</i>	flowering plant	White Dead-nettle	Brentwood: Little Warley Hall Lane and Childerditch	TQ6089	1	2015
Essex Field Club	<i>Lamium album</i>	flowering plant	White Dead-nettle	Brentwood Central	TQ5993	1	2009
Essex Field Club	<i>Lamium album</i>	flowering plant	White Dead-nettle	Brentwood C.P., Great Warley, Warley Place	TQ5890	1	2014
Essex Field Club	<i>Lamium purpureum</i>	flowering plant	Red Dead-nettle	Thorndon Country Park S: N part	TQ6290	1	2010
Essex Field Club	<i>Lamium purpureum</i>	flowering plant	Red Dead-nettle	Chindits :Lane area	TQ5992	1	2010
Essex Field Club	<i>Lamium purpureum</i>	flowering plant	Red Dead-nettle	Brentwood: Little Warley Hall Lane and Childerditch	TQ6089	1	2015
Essex Field Club	<i>Lamium purpureum</i>	flowering plant	Red Dead-nettle	Brentwood Central	TQ5993	1	2009
Essex Field Club	<i>Lamium purpureum</i>	flowering plant	Red Dead-nettle	Thorndon Country Park S: SW part	TQ6289	1	2002
Essex Field Club	<i>Lamium purpureum</i>	flowering plant	Red Dead-nettle	Great Warley, St Mary the Virgin churchyard	TQ5889	1	1983
Essex Field Club	<i>Lamium purpureum</i>	flowering plant	Red Dead-nettle	Childerditch industrial estate (Centre TQ608896)	TQ6089	1	2015
Essex Field Club	<i>Lamium purpureum</i>	flowering plant	Red Dead-nettle	Brentwood: Hole Farm and St Mary the Virgin	TQ5889	1	2014
Essex Field Club	<i>Lamium purpureum</i>	flowering plant	Red Dead-nettle	Warley Hospital	TQ5992	1	2010
Essex Field Club	<i>Lamium purpureum</i>	flowering plant	Red Dead-nettle	Brentwood C.P., Great Warley, Warley Place	TQ5890	1	2014
Essex Field Club	<i>Lampropteryx suffumata</i>	insect - moth	Water Carpet	Thorndon Park,Childerditch Street	TQ614903	1	1974
Essex Field Club	<i>Lampropteryx suffumata</i>	insect - moth	Water Carpet	Thorndon Country Park,Brentwood	TQ605910	1	1973
Essex Field Club	<i>Lampropteryx suffumata</i>	insect - moth	Water Carpet	Thorndon Park,nr Brentwood	TQ605910	1	1974
Essex Field Club	<i>Lampropteryx suffumata</i>	insect - moth	Water Carpet	Thorndon Park,Childerditch Street	TQ612907	1	1979
Essex Field Club	<i>Lampyrus noctiluca</i>	insect - beetle (Coleoptera)	Glow-worm	Thorndon CP	TQ6091	1	1989

Essex Field Club	<i>Lampyrus noctiluca</i>	insect - beetle (Coleoptera)	Glow-worm	Thorndon Park, Childerditch	TQ613904	2	1983
Essex Field Club	<i>Laothoe populi</i>	insect - moth	Poplar Hawk-moth	Thorndon Park,nr Brentwood	TQ605910	1	1974
Essex Field Club	<i>Laothoe populi</i>	insect - moth	Poplar Hawk-moth	Thorndon Country Park,Brentwood	TQ605910	1	1973
Essex Field Club	<i>Laothoe populi</i>	insect - moth	Poplar Hawk-moth	Thorndon Park,Childerditch Street	TQ614903	1	1974
Essex Field Club	<i>Laothoe populi</i>	insect - moth	Poplar Hawk-moth	Ingrave,nr Brentwood	TQ623922	1	1960
Essex Field Club	<i>Lapsana communis</i>	flowering plant	Nipplewort	Chindits :Lane area	TQ5992	1	2010
Essex Field Club	<i>Lapsana communis</i>	flowering plant	Nipplewort	Childerditch	TQ6190	1	1996
Essex Field Club	<i>Lapsana communis subsp. communis</i>	flowering plant	Nipplewort	Brentwood C.P., Warley Place, Great Warley.	TQ5891	1	2014
Essex Field Club	<i>Lapsana communis subsp. communis</i>	flowering plant	Nipplewort	Great Warley, St Mary the Virgin churchyard	TQ5889	1	1983
Essex Field Club	<i>Lapsana communis subsp. communis</i>	flowering plant	Nipplewort	Brentwood: Little Warley Hall Lane and Childerditch	TQ6089	1	2015
Essex Field Club	<i>Lapsana communis subsp. communis</i>	flowering plant	Nipplewort	Brentwood: Great Warley	TQ5890	1	2014
Essex Field Club	<i>Lapsana communis subsp. communis</i>	flowering plant	Nipplewort	Brentwood Central	TQ5993	1	2009
Essex Field Club	<i>Lapsana communis subsp. communis</i>	flowering plant	Nipplewort	Thorndon Country Park S: N part	TQ6290	1	2010
Essex Field Club	<i>Lapsana communis subsp. communis</i>	flowering plant	Nipplewort	Brentwood C.P., Great Warley, Warley Place	TQ5890	1	2014
Essex Field Club	<i>Lapsana communis subsp. communis</i>	flowering plant	Nipplewort	Childerditch industrial estate (Centre TQ608896)	TQ6089	1	2015
Essex Field Club	<i>Lapsana communis subsp. communis</i>	flowering plant	Nipplewort	Brentwood: Hole Farm and St Mary the Virgin	TQ5889	1	2014
Essex Field Club	<i>Lapsana communis subsp. communis</i>	flowering plant	Nipplewort	Brentwood, Clement's Wood & housing estate	TQ5891	1	2013
Essex Field Club	<i>Lapsana communis subsp. communis</i>	flowering plant	Nipplewort	Thorndon Country Park S: SW part	TQ6289	1	2010
Essex Field Club	<i>Larentia clavaria</i>	insect - moth	Mallow	Thorndon Park,nr Brentwood	TQ605910	1	1974
Essex Field Club	<i>Larentia clavaria</i>	insect - moth	Mallow	Ingrave,nr Brentwood	TQ623922	1	1960
Essex Field Club	<i>Larentia clavaria</i>	insect - moth	Mallow	Thorndon Country Park,Brentwood	TQ605910	1	1973
Essex Field Club	<i>Larinioides cornutus</i>	spider (Araneae)		Thorndon Park North	TQ607907	2	1987
Essex Field Club	<i>Larinioides cornutus</i>	spider (Araneae)		Jury Hill,Childerditch	TQ6189	1	1998
Essex Field Club	<i>Larinioides cornutus</i>	spider (Araneae)		Thorndon Park North	TQ610907	5	1988
Essex Field Club	<i>Larinioides cornutus</i>	spider (Araneae)		Thorndon Park North	TQ602905	2	1987
Essex Field Club	<i>Larinioides cornutus</i>	spider (Araneae)		Jury Hill, Childerditch	TQ6189	1	1998
Essex Field Club	<i>Larix decidua</i>	conifer	European Larch	Brentwood, Thorndon Park	TQ6191	1	1975



Essex Field Club	<i>Larix decidua</i>	conifer	European Larch	Thorndon Country Park S: N part	TQ6290	1	2010
Essex Field Club	<i>Larix decidua</i>	conifer	European Larch	Brentwood C.P., Warley Place, Great Warley.	TQ5891	1	2014
Essex Birdwatching Society	<i>Larus argentatus</i>	bird	Herring Gull	Becket Close	TQ5991	1	2014
Essex Birdwatching Society	<i>Larus argentatus</i>	bird	Herring Gull	Mill Wood	TQ6289	1	2014
Essex Birdwatching Society	<i>Larus canus</i>	bird	Mew Gull	Thorndon CP (North)	TQ6091	2	2013
Essex Birdwatching Society	<i>Larus canus</i>	bird	Mew Gull	Thorndon CP South	TQ6290	2	2014
Essex Birdwatching Society	<i>Larus canus</i>	bird	Mew Gull	Mill Wood	TQ6289	1	2014
Essex Birdwatching Society	<i>Larus fuscus</i>	bird	Lesser Black-backed Gull	Mill Wood	TQ6289	1	2014
Essex Birdwatching Society	<i>Larus fuscus</i>	bird	Lesser Black-backed Gull	Warley Place Nature Reserve	TQ5891	1	2014
Essex Field Club	<i>Lasiocampa quercus</i>	insect - moth	Oak Eggar	Thorndon Park, Childerditch Street	TQ614903	1	1974
Essex Field Club	<i>Lasiocampa quercus</i>	insect - moth	Oak Eggar	Ingrave, nr Brentwood	TQ623922	1	1960
Essex Field Club	<i>Lasiocampa quercus</i>	insect - moth	Oak Eggar	Thorndon Park, nr Brentwood	TQ605910	1	1974
Essex Field Club	<i>Lasiocampa quercus</i>	insect - moth	Oak Eggar	Thorndon CP: Childerditch Common	TQ608907	1	2013
Essex Field Club	<i>Lasiocampa quercus</i>	insect - moth	Oak Eggar	Thorndon Park: Childerditch Common	TQ608907	1	2013
Essex Field Club	<i>Lasioglossum malachurum</i>	insect - hymenopteran	a mining bee	Warley Park Golf Club NW	TQ597906	1	1998
Essex Field Club	<i>Lasioglossum malachurum</i>	insect - hymenopteran	a mining bee	Warley Park Golf Club, Nw	TQ597906	1	1998
Essex Field Club	<i>Lasioglossum morio</i>	insect - hymenopteran	Brassy Mining Bee	Warley Park Golf Club NW	TQ597906	1	1998
Essex Field Club	<i>Lasioglossum morio</i>	insect - hymenopteran	Brassy Mining Bee	Warley Park Golf Club, Nw	TQ597906	1	1998
Essex Field Club	<i>Lasioglossum parvulum</i>	insect - hymenopteran	a mining bee	Little Warley Common	TQ606906	1	1994
Essex Field Club	<i>Lasioglossum villosulum</i>	insect - hymenopteran	Shaggy Mining Bee	Warley Country Park	TQ584925	1	2005
Essex Field Club	<i>Lasiommata megera</i>	insect - butterfly	Wall	17 North Road Avenue, Brentwood, Essex CM14 4XQ	TQ5893	1	1991
Essex Field Club	<i>Lasiommata megera</i>	insect - butterfly	Wall	Thorndon CP: South	TQ69F	1	1990
Essex Field Club	<i>Lasiommata megera</i>	insect - butterfly	Wall	Thorndon CP: Childerditch Ponds	TQ613905	7	1984
Essex Field Club	<i>Lasiommata megera</i>	insect - butterfly	Wall	Little Warley Common	TQ606907	1	1994
Essex Field Club	<i>Lasiommata megera</i>	insect - butterfly	Wall	Jury Hill, Brentwood	TQ618896	1	1993

Essex Field Club	<i>Lasiommata megera</i>	insect - butterfly	Wall	Thorndon CP: South	TQ6289	1	1990
Essex Field Club	<i>Lasiommata megera</i>	insect - butterfly	Wall	Red Roofs,, Hook End Road, Hook End, Brentwood, Essex CM15 0HB	TQ6292	2	1992
Essex Field Club	<i>Lasiommata megera</i>	insect - butterfly	Wall	Little Warley Common	TQ606906	1	1993
Essex Field Club	<i>Lasiosphaeria spermoides</i>	fungus		Thorndon Country Park S: SW part	TQ6289	1	2016
Essex Field Club	<i>Lasius brunneus</i>	insect - hymenopteran	an ant	Warley Park Golf Club NE	TQ602903	1	1998
Essex Field Club	<i>Lasius brunneus</i>	insect - hymenopteran	an ant	Thorndon Park South, Mill Wood	TQ629895	1	1993
Essex Field Club	<i>Lasius brunneus</i>	insect - hymenopteran	an ant	Thorndon Park South, Menagerie Plantation	TQ6290	1	1993
Essex Field Club	<i>Lasius brunneus</i>	insect - hymenopteran	an ant	Warley Park Golf Club, Nw	TQ597906	1	1998
Essex Field Club	<i>Lasius brunneus</i>	insect - hymenopteran	an ant	Thorndon Park	TQ609908	1	1987
Essex Field Club	<i>Lasius brunneus</i>	insect - hymenopteran	an ant	Warley Park Golf Club NW	TQ597906	1	1998
Essex Field Club	<i>Lasius brunneus</i>	insect - hymenopteran	an ant	Thorndon Park, Childerditch Wood	TQ611907	1	1989
Essex Field Club	<i>Lasius brunneus</i>	insect - hymenopteran	an ant	Thorndon Park South, Mill Wood	TQ627896	1	1993
Essex Field Club	<i>Lasius brunneus</i>	insect - hymenopteran	an ant	Warley Place	TQ583909	1	1999
Essex Field Club	<i>Lasius brunneus</i>	insect - hymenopteran	an ant	Thorndon Park North	TQ611908	1	1987
Essex Field Club	<i>Lasius brunneus</i>	insect - hymenopteran	an ant	Warley Park Golf Club, Ne	TQ602903	1	1998
Essex Field Club	<i>Lasius brunneus</i>	insect - hymenopteran	an ant	Holdens Wood, Warley	TQ5991	1	1998
Essex Field Club	<i>Lasius flavus</i>	insect - hymenopteran	an ant	Thorndon Park North	TQ616914	1	1987
Essex Field Club	<i>Lasius flavus</i>	insect - hymenopteran	an ant	Thorndon Park	TQ605907	1	1987
Essex Field Club	<i>Lasius flavus</i>	insect - hymenopteran	an ant	Thorndon Park North	TQ605907	1	1987
Essex Field Club	<i>Lasius fuliginosus</i>	insect - hymenopteran	an ant	Barrack Wood	TQ597917	2	1999
Essex Field Club	<i>Lasius niger sens. lat.</i>	insect - hymenopteran	an ant	Warley Park Golf Club, Nw	TQ597906	1	1998
Essex Field Club	<i>Lasius niger sens. lat.</i>	insect - hymenopteran	an ant	Warley Park Golf Club NW	TQ597906	1	1998
Essex Field Club	<i>Lasius niger sens. lat.</i>	insect - hymenopteran	an ant	Thorndon Park North	TQ616914	1	1987
Essex Field Club	<i>Lasius niger sens. lat.</i>	insect - hymenopteran	an ant	Warley Place	TQ583909	1	1999
Essex Field Club	<i>Lasius niger sens. lat.</i>	insect - hymenopteran	an ant	Warley Park Golf Club, Ne	TQ602903	1	1998
Essex Field Club	<i>Lasius niger sens. lat.</i>	insect - hymenopteran	an ant	Warley Park Golf Club NE	TQ602903	1	1998
Essex Field Club	<i>Lasius niger sens. lat.</i>	insect - hymenopteran	an ant	Holdens Wood, Warley	TQ5991	1	1998
Essex Field Club	<i>Laspeyria flexula</i>	insect - moth	Beautiful Hook-tip	Thorndon Country Park,Brentwood	TQ605910	1	1973
Essex Field Club	<i>Laspeyria flexula</i>	insect - moth	Beautiful Hook-tip	Thorndon Park,nr Brentwood	TQ605910	1	1974
Essex Field Club	<i>Lateroligia ophiogramma</i>	insect - moth	Double Lobed	Thorndon Country Park,Brentwood	TQ605910	1	1973
Essex Field Club	<i>Lateroligia ophiogramma</i>	insect - moth	Double Lobed	Thorndon Park,nr Brentwood	TQ605910	1	1974
Essex Field Club	<i>Lateroligia ophiogramma</i>	insect - moth	Double Lobed	Ingrave,nr Brentwood	TQ623922	1	1970

Essex Field Club	<i>Lathraea clandestina</i>	flowering plant	Purple Toothwort	Brentwood C.P., Great Warley, Warley Place	TQ5890	1	2014
Essex Field Club	<i>Lathraea squamaria</i>	flowering plant	Toothwort	Brentwood C.P., Warley Place, Great Warley.	TQ5891	1	2012
Essex Field Club	<i>Lathrobium brunnipes</i>	insect - beetle (Coleoptera)		Thorndon Park	TQ6190	1	1987
Essex Field Club	<i>Lathrobium geminum</i>	insect - beetle (Coleoptera)		Southfields Washlands LoWS (seasonally wet)	TQ622892	1	2011
Essex Field Club	<i>Lathrobium geminum</i>	insect - beetle (Coleoptera)		Thorndon Park	TQ6190	1	1987
Essex Field Club	<i>Lathyrus latifolius</i>	flowering plant	Broad-leaved Everlasting-pea	Brentwood Central	TQ5993	1	2010
Essex Field Club	<i>Lathyrus nissolia</i>	flowering plant	Grass Vetchling	Jury Hill	TQ6189	1	2002
Essex Field Club	<i>Lathyrus nissolia</i>	flowering plant	Grass Vetchling	Thorndon Country Park S: SW part	TQ6289	1	2010
Essex Field Club	<i>Lathyrus nissolia</i>	flowering plant	Grass Vetchling	Brentwood: Little Warley Hall Lane and Childerditch	TQ6089	1	2015
Essex Field Club	<i>Lathyrus pratensis</i>	flowering plant	Meadow Vetchling	Childerditch	TQ6190	1	1996
Essex Field Club	<i>Lathyrus pratensis</i>	flowering plant	Meadow Vetchling	Brentwood C.P., Great Warley, Warley Place	TQ5890	1	2014
Essex Field Club	<i>Lathyrus pratensis</i>	flowering plant	Meadow Vetchling	Jury Hill	TQ6189	1	2002
Essex Field Club	<i>Lathyrus pratensis</i>	flowering plant	Meadow Vetchling	Childerditch industrial estate (Centre TQ608896)	TQ6089	1	2015
Essex Field Club	<i>Lathyrus pratensis</i>	flowering plant	Meadow Vetchling	Brentwood: Hole Farm and St Mary the Virgin	TQ5889	1	2014
Essex Field Club	<i>Lathyrus pratensis</i>	flowering plant	Meadow Vetchling	Great Warley, Hole Farm	TQ5889	1	1987
Essex Field Club	<i>Lathys humilis</i>	spider (Araneae)		Thorndon Park North	TQ608908	2	1988
Essex Field Club	<i>Lathys humilis</i>	spider (Araneae)		Thorndon Park North	TQ605907	2	1989
Essex Field Club	<i>Laurus nobilis</i>	flowering plant	Bay	Brentwood C.P., Warley Place, Great Warley.	TQ5891	1	2014
Essex Field Club	<i>Lavandula angustifolia</i>	flowering plant	Garden Lavender	Brentwood Central	TQ5993	1	2010
Essex Field Club	<i>Lavandula angustifolia</i>	flowering plant	Garden Lavender	Brentwood: Hole Farm and St Mary the Virgin	TQ5889	1	2014
Essex Field Club	<i>Lavandula angustifolia</i>	flowering plant	Garden Lavender	Childerditch industrial estate (Centre TQ608896)	TQ6089	1	2015
Essex Field Club	<i>Leccinum scabrum</i>	fungus		Thorndon Country Park S: N part	TQ6290	1	2011
Essex Field Club	<i>Leiobunum blackwalli</i>	harvestman		Thorndon Park South, Mill Wood	TQ627897	1	1988
Essex Field Club	<i>Leiobunum blackwalli</i>	harvestman		Thorndon Park North	TQ605907	1	1989
Essex Field Club	<i>Leiobunum rotundum</i>	harvestman		Thorndon Park South, Mill Wood	TQ627897	1	1988
Essex Field Club	<i>Leistus ferrugineus</i>	insect - beetle (Coleoptera)		Thorndon Park	TQ6190	1	1987

Essex Field Club	<i>Leistus ferrugineus</i>	insect - beetle (Coleoptera)		Thorndon Park, Childerditch	TQ613904	1	1983
Essex Field Club	<i>Leistus fulvibarbis</i>	insect - beetle (Coleoptera)		Thorndon Park Forest	TQ608912	1	1983
Essex Field Club	<i>Leistus fulvibarbis</i>	insect - beetle (Coleoptera)		Thorndon Park, Childerditch	TQ613904	1	1983
Essex Field Club	<i>Leistus rufomarginatus</i>	insect - beetle (Coleoptera)		Thorndon Park, Childerditch	TQ613904	1	1983
Essex Field Club	<i>Leistus rufomarginatus</i>	insect - beetle (Coleoptera)		Thorndon Park	TQ6190	1	1987
Essex Field Club	<i>Leistus terminatus</i>	insect - beetle (Coleoptera)		Thorndon Park, Childerditch	TQ613904	1	1984
Essex Field Club	<i>Lemna gibba</i>	flowering plant	Fat Duckweed	Thorndon Country Park S: SW part	TQ6289	1	2010
Essex Field Club	<i>Lemna gibba</i>	flowering plant	Fat Duckweed	West Horndon, Mill Wood and surrounding area	TQ6289	1	1980
Essex Field Club	<i>Lemna minor</i>	flowering plant	Common Duckweed	Brentwood C.P., Great Warley, Warley Place	TQ5890	1	2014
Essex Field Club	<i>Lemna minor</i>	flowering plant	Common Duckweed	Thorndon Country Park S: SW part	TQ6289	1	2002
Essex Field Club	<i>Lemna minor</i>	flowering plant	Common Duckweed	Brentwood: Little Warley Hall Lane and Childerditch	TQ6089	1	2015
Essex Field Club	<i>Lemna minor</i>	flowering plant	Common Duckweed	Brentwood Central	TQ5993	1	2010
Essex Field Club	<i>Lemna minor</i>	flowering plant	Common Duckweed	Childerditch	TQ6190	1	1996
Essex Field Club	<i>Lemna minor</i>	flowering plant	Common Duckweed	Brentwood: Hole Farm and St Mary the Virgin	TQ5889	1	2014
Essex Field Club	<i>Lemna minuta</i>	flowering plant	Least Duckweed	Childerditch	TQ6190	1	1996
Essex Field Club	<i>Lemna minuta</i>	flowering plant	Least Duckweed	Brentwood C.P., Warley Place, Great Warley.	TQ5891	1	2014
Essex Field Club	<i>Lemna trisulca</i>	flowering plant	Ivy-leaved Duckweed	Brentwood Central	TQ5993	1	2009
Essex Field Club	<i>Leontodon saxatilis</i>	flowering plant	Lesser Hawkbit	Brentwood: Great Warley	TQ5890	1	2014
Essex Field Club	<i>Leontodon saxatilis</i>	flowering plant	Lesser Hawkbit	Great Warley, St Mary the Virgin churchyard	TQ5889	1	1983
Essex Field Club	<i>Leontodon saxatilis</i>	flowering plant	Lesser Hawkbit	Brentwood: Hole Farm and St Mary the Virgin	TQ5889	1	2014
Essex Field Club	<i>Leontodon saxatilis</i>	flowering plant	Lesser Hawkbit	Thorndon Country Park S: SW part	TQ6289	1	2011
Essex Field Club	<i>Leontodon saxatilis</i>	flowering plant	Lesser Hawkbit	Brentwood: Little Warley Hall Lane and Childerditch	TQ6089	1	2015
Essex Field Club	<i>Lepidium coronopus</i>	flowering plant	Swine-cress	Brentwood: Little Warley Hall Lane and Childerditch	TQ6089	1	2015
Essex Field Club	<i>Lepidium coronopus</i>	flowering plant	Swine-cress	Brentwood Central	TQ5993	1	2009

Essex Field Club	<i>Lepidium coronopus</i>	flowering plant	Swine-cress	Childerditch industrial estate (Centre TQ608896)	TQ6089	1	2015
Essex Field Club	<i>Lepidium coronopus</i>	flowering plant	Swine-cress	Brentwood: Hole Farm and St Mary the Virgin	TQ5889	1	2014
Essex Field Club	<i>Lepidium coronopus</i>	flowering plant	Swine-cress	Thorndon Country Park S: SW part	TQ6289	1	2002
Essex Field Club	<i>Lepidium didymum</i>	flowering plant	Lesser Swine-cress	Brentwood: Little Warley Hall Lane and Childerditch	TQ6089	1	2015
Essex Field Club	<i>Lepidium didymum</i>	flowering plant	Lesser Swine-cress	Brentwood Central	TQ5993	1	2009
Essex Field Club	<i>Lepidium didymum</i>	flowering plant	Lesser Swine-cress	Brentwood: Hole Farm and St Mary the Virgin	TQ5889	1	2014
Essex Field Club	<i>Lepidium draba</i>	flowering plant	Hoary Cress	Chindits :Lane area	TQ5992	1	2010
Essex Field Club	<i>Lepidium draba subsp. draba</i>	flowering plant	Hoary Cress	Brentwood: Little Warley Hall Lane and Childerditch	TQ6089	1	2015
Essex Field Club	<i>Lepidium draba subsp. draba</i>	flowering plant	Hoary Cress	Brentwood Central	TQ5993	1	2009
Essex Field Club	<i>Lepidium draba subsp. draba</i>	flowering plant	Hoary Cress	Childerditch industrial estate (Centre TQ608896)	TQ6089	1	2015
Essex Field Club	<i>Lepidium draba subsp. draba</i>	flowering plant	Hoary Cress	Brentwood: Hole Farm and St Mary the Virgin	TQ5889	1	2014
Essex Field Club	<i>Lepidium draba subsp. draba</i>	flowering plant	Hoary Cress	Thorndon Country Park S: SW part	TQ6289	1	2015
Essex Field Club	<i>Lepidozia reptans</i>	liverwort	Creeping Fingerwort	Brentwood, Thorndon Park North	TQ6191	1	1958
Essex Field Club	<i>Lepidozia reptans</i>	liverwort	Creeping Fingerwort	Brentwood, Thorndon Park North	TQ6091	2	1958
Essex Field Club	<i>Lepidozia reptans</i>	liverwort	Creeping Fingerwort	Brentwood, Hart's Wood	TQ6092	1	1990
Essex Field Club	<i>Lepidozia reptans</i>	liverwort	Creeping Fingerwort	Brentwood, Thrift Wood	TQ6193	1	1986
Essex Field Club	<i>Lepidozia reptans</i>	liverwort	Creeping Fingerwort	Brentwood, Thorndon Park North	TQ6190	1	2004
Essex Field Club	<i>Lepidozia reptans</i>	liverwort	Creeping Fingerwort	Brentwood, Kent's Wood	TQ6091	1	1995
Essex Field Club	<i>Lepista flaccida</i>	fungus		Thorndon Park North, The Forest (decid)	TQ6091	2	2010
Essex Field Club	<i>Lepista nuda</i>	fungus		Thorndon Park North, The Forest (decid)	TQ6091	1	2009
Essex Field Club	<i>Leptocera fontinalis</i>	insect - true fly (Diptera)		Warley Place	TQ583910	1	1990
Essex Field Club	<i>Leptodictyum riparium</i>	moss	Kneiff's Feather-moss	Thorndon Country Park S: SW part	TQ6289	2	1980
Essex Field Club	<i>Leptodictyum riparium</i>	moss	Kneiff's Feather-moss	Brentwood, Thorndon Park North	TQ6190	1	2004
Essex Field Club	<i>Leptodictyum riparium</i>	moss	Kneiff's Feather-moss	Brentwood, Thrift Wood	TQ6193	1	1986

Essex Field Club	<i>Leptorhoptrum robustum</i>	spider (Araneae)		Thorndon Park North	TQ610907	6	1988
Essex Field Club	<i>Leptosphaeria acuta</i>	fungus		Thorndon Country Park S: SW part	TQ6289	1	2016
Essex Field Club	<i>Leptothorax nylanderi</i>	insect - hymenopteran	an ant	Warley Park Golf Club, Sw	TQ596898	1	1998
Essex Field Club	<i>Leptothorax nylanderi</i>	insect - hymenopteran	an ant	Thorndon Park South, Mill Wood	TQ6289	1	1993
Essex Field Club	<i>Leptothorax nylanderi</i>	insect - hymenopteran	an ant	Thorndon Park	TQ609908	1	1987
Essex Field Club	<i>Leptothorax nylanderi</i>	insect - hymenopteran	an ant	Warley Place	TQ583909	1	1999
Essex Field Club	<i>Leptothorax nylanderi</i>	insect - hymenopteran	an ant	Warley Park Golf Club SW	TQ596898	1	1998
Essex Field Club	<i>Leptothorax nylanderi</i>	insect - hymenopteran	an ant	Thorndon Park South, Menagerie Plantation	TQ6290	1	1993
Essex Field Club	<i>Lestes sponsa</i>	insect - dragonfly (Odonata)	Emerald Damselfly	Essex	TQ599935	1	2000
Essex Field Club	<i>Lestes sponsa</i>	insect - dragonfly (Odonata)	Emerald Damselfly	Essex	TQ613897	1	2000
Essex Field Club	<i>Lesteva pubescens</i>	insect - beetle (Coleoptera)		Thorndon Park	TQ6190	1	1987
Essex Field Club	<i>Lesteva sicula</i>	insect - beetle (Coleoptera)		Thorndon Park	TQ6190	1	1987
Essex Field Club	<i>Lesteva sicula</i>	insect - beetle (Coleoptera)		Warley Place	TQ583909	1	1983
Essex Field Club	<i>Leucania comma</i>	insect - moth	Shoulder-striped Wainscot	Thorndon Park,nr Brentwood	TQ605910	1	1974
Essex Field Club	<i>Leucania comma</i>	insect - moth	Shoulder-striped Wainscot	Ingrave,nr Brentwood	TQ623922	1	1960
Essex Field Club	<i>Leucania comma</i>	insect - moth	Shoulder-striped Wainscot	Thorndon Country Park,Brentwood	TQ605910	1	1973
Essex Field Club	<i>Leucania obsoleta</i>	insect - moth	Obscure Wainscot	Ingrave,nr Brentwood	TQ623922	1	1967
Essex Field Club	<i>Leucanthemum vulgare</i>	flowering plant	Oxeye Daisy	Brentwood, Clement's Wood & housing estate	TQ5891	1	2013
Essex Field Club	<i>Leucanthemum vulgare</i>	flowering plant	Oxeye Daisy	Thorndon Country Park S: SW part	TQ6289	1	2010
Essex Field Club	<i>Leucanthemum vulgare</i>	flowering plant	Oxeye Daisy	Great Warley, St Mary the Virgin churchyard	TQ5889	1	1983
Essex Field Club	<i>Leucanthemum vulgare</i>	flowering plant	Oxeye Daisy	Brentwood: Little Warley Hall Lane and Childerditch	TQ6089	1	2015
Essex Field Club	<i>Leucanthemum vulgare</i>	flowering plant	Oxeye Daisy	Brentwood: Great Warley	TQ5890	1	2014
Essex Field Club	<i>Leucanthemum vulgare</i>	flowering plant	Oxeye Daisy	Warley Hospital	TQ5992	1	2010
Essex Field Club	<i>Leucanthemum vulgare</i>	flowering plant	Oxeye Daisy	Jury Hill	TQ6189	1	2002
Essex Field Club	<i>Leucanthemum vulgare</i>	flowering plant	Oxeye Daisy	Childerditch industrial estate (Centre TQ608896)	TQ6089	1	2015

Essex Field Club	<i>Leucanthemum vulgare</i>	flowering plant	Oxeye Daisy	Brentwood: Hole Farm and St Mary the Virgin	TQ5889	1	2014
Essex Field Club	<i>Leucobryum juniperoideum</i>	moss	Smaller White-moss	Brentwood, Hart's Wood	TQ6092	2	1990
Essex Field Club	<i>Leucobryum juniperoideum</i>	moss	Smaller White-moss	Great Warley, Holdens Wood	TQ5991	2	1986
Essex Field Club	<i>Leucojum aestivum subsp. pulchellum</i>	flowering plant	Summer Snowflake	Brentwood: Little Warley Hall Lane and Childerditch	TQ6089	1	2015
Essex Field Club	<i>Leucojum aestivum subsp. pulchellum</i>	flowering plant	Summer Snowflake	Brentwood Central	TQ5993	1	2009
Essex Field Club	<i>Leucojum vernum</i>	flowering plant	Spring Snowflake	Brentwood C.P., Great Warley, Warley Place	TQ5890	1	2015
Essex Field Club	<i>Leucoma salicis</i>	insect - moth	White Satin	Thorndon Park,nr Brentwood	TQ605910	1	1974
Essex Field Club	<i>Leucoma salicis</i>	insect - moth	White Satin	Ingrave,nr Brentwood	TQ623922	1	1960
Essex Field Club	<i>Leucoma salicis</i>	insect - moth	White Satin	Thorndon Country Park,Brentwood	TQ605910	1	1973
Essex Field Club	<i>Leucozона laternaria</i>	insect - true fly (Diptera)	a hoverfly	Thorndon Park Forest	TQ608912	1	1986
Essex Field Club	<i>Leucozона lucorum</i>	insect - true fly (Diptera)	a hoverfly	Thorndon Country Park	TQ6289	1	1990
Essex Field Club	<i>Leucozона lucorum</i>	insect - true fly (Diptera)	a hoverfly	Warley Place	TQ583909	1	1999
Essex Field Club	<i>Leucozона lucorum</i>	insect - true fly (Diptera)	a hoverfly	Thorndon Country Park	TQ6190	1	1984
Essex Field Club	<i>Leycesteria formosa</i>	flowering plant	Himalayan Honeysuckle	Warley Hospital	TQ5992	1	2010
Essex Field Club	<i>Libellula depressa</i>	insect - dragonfly (Odonata)	Broad-bodied Chaser	Essex	TQ597904	1	2000
Essex Field Club	<i>Libellula depressa</i>	insect - dragonfly (Odonata)	Broad-bodied Chaser	Thorndon CP: Childerditch Common	TQ608907	1	2015
Essex Field Club	<i>Libellula depressa</i>	insect - dragonfly (Odonata)	Broad-bodied Chaser	Essex	TQ587937	1	2000
Essex Field Club	<i>Ligdia adustata</i>	insect - moth	Scorched Carpet	Ingrave,nr Brentwood	TQ623922	1	1960
Essex Field Club	<i>Ligdia adustata</i>	insect - moth	Scorched Carpet	Thorndon Park,Childerditch Street	TQ614903	1	1974
Essex Field Club	<i>Ligdia adustata</i>	insect - moth	Scorched Carpet	Thorndon Country Park North, Little Warley Common (mixed wood)	TQ605912	1	2010
Essex Field Club	<i>Ligdia adustata</i>	insect - moth	Scorched Carpet	Thorndon Park,nr Brentwood	TQ605910	1	1974
Essex Field Club	<i>Ligdia adustata</i>	insect - moth	Scorched Carpet	Thorndon Country Park,Brentwood	TQ605910	1	1973
Essex Field Club	<i>Ligidium hypnorum</i>	woodlouse	a woodlouse	Thorndon Park	TQ609908	2	1987
Essex Field Club	<i>Ligidium hypnorum</i>	woodlouse	a woodlouse	Thorndon Park	TQ610907	2	1987

Essex Field Club	<i>Ligustrum ovalifolium</i>	flowering plant	Garden Privet	Brentwood, Clement's Wood & housing estate	TQ5892	1	2013
Essex Field Club	<i>Ligustrum ovalifolium</i>	flowering plant	Garden Privet	Brentwood: Little Warley Hall Lane and Childerditch	TQ6089	1	2015
Essex Field Club	<i>Ligustrum ovalifolium</i>	flowering plant	Garden Privet	Brentwood: Great Warley	TQ5890	1	2014
Essex Field Club	<i>Ligustrum ovalifolium</i>	flowering plant	Garden Privet	Childerditch industrial estate (Centre TQ608896)	TQ6089	1	2015
Essex Field Club	<i>Ligustrum ovalifolium</i>	flowering plant	Garden Privet	Brentwood: Hole Farm and St Mary the Virgin	TQ5889	1	2014
Essex Field Club	<i>Ligustrum vulgare</i>	flowering plant	Wild Privet	Great Warley, St Mary the Virgin churchyard	TQ5889	1	1983
Essex Field Club	<i>Ligustrum vulgare</i>	flowering plant	Wild Privet	Thorndon Country Park S: SW part	TQ6289	1	2010
Essex Field Club	<i>Lilioceris lillii</i>	insect - beetle (Coleoptera)	Lily Beetle	Brentwood, 28 Chase Road CM14 4LG	TQ591932	1	2005
Essex Field Club	<i>Lilioceris lillii</i>	insect - beetle (Coleoptera)	Lily Beetle	Brentwood, CM13 2DP	TQ607932	1	2004
Essex Field Club	<i>Lilium martagon</i>	flowering plant	Martagon Lily	Brentwood C.P., Warley Place, Great Warley.	TQ5891	1	2014
Essex Field Club	<i>Limenitis camilla</i>	insect - butterfly	White Admiral	Thorndon CP: North	TQ6091	1	1999
Essex Field Club	<i>Limenitis camilla</i>	insect - butterfly	White Admiral	Ingrave: CM13 3	TQ6291	1	2014
Essex Field Club	<i>Limenitis camilla</i>	insect - butterfly	White Admiral	Thorndon CP: North	TQ610908	1	1996
Essex Field Club	<i>Limenitis camilla</i>	insect - butterfly	White Admiral	Thorndon CP: Childerditch Common	TQ608907	1	2015
Essex Field Club	<i>Limnaecia phragmitella</i>	insect - moth	a moth	Thorndon Park Forest	TQ608912	1	1985
Essex Field Club	<i>Limnaecia phragmitella</i>	insect - moth	a moth	Thorndon Park, Childerditch	TQ613904	1	1985
Essex Field Club	<i>Limnophora triangula</i>	insect - true fly (Diptera)		Barrack Wood	TQ599920	1	1982
Essex Field Club	<i>Limnophora triangula</i>	insect - true fly (Diptera)		Warley Place	TQ583910	1	1990
Essex Field Club	<i>Limonia flavipes</i>	insect - true fly (Diptera)		Thorndon Park	TQ6289	1	1994
Essex Field Club	<i>Limonia nigropunctata</i>	insect - true fly (Diptera)		Thorndon Park, Mill Wood	TQ6289	1	1994
Essex Field Club	<i>Limonia trivittata</i>	insect - true fly (Diptera)		Thorndon Park	TQ6290	1	1994
Essex Field Club	<i>Linaria purpurea</i>	flowering plant	Purple Toadflax	Brentwood: Little Warley Hall Lane and Childerditch	TQ6089	1	2015
Essex Field Club	<i>Linaria purpurea</i>	flowering plant	Purple Toadflax	Brentwood Central	TQ5993	1	2009
Essex Field Club	<i>Linaria purpurea</i>	flowering plant	Purple Toadflax	Childerditch industrial estate (Centre TQ608896)	TQ6089	1	2015
Essex Field Club	<i>Linaria purpurea</i>	flowering plant	Purple Toadflax	Brentwood: Hole Farm and St Mary the Virgin	TQ5889	1	2014



Essex Field Club	<i>Linaria vulgaris</i>	flowering plant	Common Toadflax	Brentwood Central	TQ5993	1	2009
Essex Field Club	<i>Linaria vulgaris</i>	flowering plant	Common Toadflax	Warley Hospital	TQ5992	1	2010
Essex Field Club	<i>Linum usitatissimum</i>	flowering plant	Flax	Brentwood Central	TQ5993	1	2009
Essex Field Club	<i>Linyphia hortensis</i>	spider (Araneae)		Warley Place	TQ583909	2	1999
Essex Field Club	<i>Linyphia hortensis</i>	spider (Araneae)		Thorndon Park South, Mill Wood	TQ6289	2	1993
Essex Field Club	<i>Linyphia hortensis</i>	spider (Araneae)		Thorndon Park North	TQ6190	1	1986
Essex Field Club	<i>Linyphia hortensis</i>	spider (Araneae)		Thorndon Park South, Mill Wood	TQ6289	2	1993
Essex Field Club	<i>Linyphia hortensis</i>	spider (Araneae)		Thorndon Park North (DECID WOODS)	TQ6190	1	1986
Essex Field Club	<i>Linyphia triangularis</i>	spider (Araneae)		Thorndon Park South, Mill Wood	TQ627897	1	1988
Essex Field Club	<i>Linyphia triangularis</i>	spider (Araneae)		Thorndon Park North	TQ612908	2	1988
Essex Field Club	<i>Linyphia triangularis</i>	spider (Araneae)		Thorndon Park North	TQ607907	2	1987
Essex Field Club	<i>Linyphia triangularis</i>	spider (Araneae)		Shenfield Common	TQ601933	2	1998
Essex Field Club	<i>Linyphia triangularis</i>	spider (Araneae)		Thorndon Park South, Mill Wood	TQ627897	1	1988
Essex Field Club	<i>Linyphia triangularis</i>	spider (Araneae)		Jury Hill, Childerditch	TQ6189	1	1998
Essex Field Club	<i>Linyphia triangularis</i>	spider (Araneae)		Thorndon Park South	TQ627901	2	1988
Essex Field Club	<i>Linyphia triangularis</i>	spider (Araneae)		Thorndon Park North	TQ608912	2	1985
Essex Field Club	<i>Linyphia triangularis</i>	spider (Araneae)		Thorndon Park North	TQ605907	4	1989
Essex Field Club	<i>Linyphia triangularis</i>	spider (Araneae)		Jury Hill, Childerditch	TQ6189	1	1998
Essex Field Club	<i>Liocoris tripustulatus</i>	insect - true bug (Hemiptera)		Thorndon Park Forest	TQ608912	1	1976
Essex Field Club	<i>Liocytusa vittata</i>	insect - beetle (Coleoptera)		Thorndon Park	TQ6190	1	1987
Essex Field Club	<i>Liriodendron tulipifera</i>	flowering plant	Tulip-tree	Brentwood Central	TQ5993	1	2010
Essex Field Club	<i>Lithobius forficatus</i>	centipede		Warley Place	TQ583909	2	1999
Essex Field Club	<i>Lithobius forficatus</i>	centipede		Thorndon Park Forest	TQ608912	1	1984
Essex Field Club	<i>Lithobius forficatus</i>	centipede		Thorndon Park North, Main Site	TQ608912	1	1984
Essex Field Club	<i>Lithobius microps</i>	centipede		Southfields Washlands LoWS (seasonally wet)	TQ622892	1	2011
Essex Field Club	<i>Lithobius microps</i>	centipede		Warley Place	TQ583909	1	1999
Essex Field Club	<i>Lithophane leautieri</i>	insect - moth	Blair's Shoulder-knot	Ingrave, nr Brentwood	TQ623922	1	1977
Essex Field Club	<i>Lithophane ornitopus</i>	insect - moth	Grey Shoulder-knot	Thorndon Park	TQ6091	1	1973
Essex Field Club	<i>Lithophane ornitopus</i>	insect - moth	Grey Shoulder-knot	TQ6091	TQ6091	1	1974
Essex Field Club	<i>Lithophane ornitopus</i>	insect - moth	Grey Shoulder-knot	Ingrave, nr Brentwood	TQ623922	1	1960
Essex Field Club	<i>Lithophane semibrunnea</i>	insect - moth	Tawny Pinion	Ingrave, nr Brentwood	TQ623922	1	1977
Essex Field Club	<i>Lithophane semibrunnea</i>	insect - moth	Tawny Pinion	Thorndon Park, nr Brentwood	TQ605910	1	1974

Essex Field Club	<i>Litoligia literosa</i>	insect - moth	Rosy Minor	Ingrave,nr Brentwood	TQ623922	1	1960
Essex Field Club	<i>Litoligia literosa</i>	insect - moth	Rosy Minor	Thorndon Country Park,Brentwood	TQ605910	1	1973
Essex Field Club	<i>Litoligia literosa</i>	insect - moth	Rosy Minor	Thorndon Park,nr Brentwood	TQ605910	1	1974
Essex Field Club	<i>Lobesia reliquana</i>	insect - moth	a moth	Thorndon Country Park North, Little Warley Common (mixed wood)	TQ605912	1	2010
Essex Field Club	<i>Lobophora halterata</i>	insect - moth	Seraphim	Thorndon Country Park,Brentwood	TQ605910	1	1973
Essex Field Club	<i>Lobophora halterata</i>	insect - moth	Seraphim	Thorndon Country Park North (mixed wood)	TQ605913	1	2010
Essex Field Club	<i>Lobophora halterata</i>	insect - moth	Seraphim	Thorndon Park,nr Brentwood	TQ605910	1	1974
Essex Field Club	<i>Lobophora halterata</i>	insect - moth	Seraphim	Thorndon Country Park North, Little Warley Common (mixed wood)	TQ605912	1	2010
Essex Field Club	<i>Lobophora halterata</i>	insect - moth	Seraphim	Ingrave,nr Brentwood	TQ623922	1	1960
Essex Field Club	<i>Lobularia maritima</i>	flowering plant	Sweet Alison	Brentwood Central	TQ5993	1	2010
Essex Field Club	<i>Lolium multiflorum</i>	flowering plant	Italian Rye-grass	Brentwood: Hole Farm and St Mary the Virgin	TQ5889	1	2014
Essex Field Club	<i>Lolium perenne</i>	flowering plant	Perennial Rye-grass	Childerditch	TQ6190	1	1996
Essex Field Club	<i>Lolium perenne</i>	flowering plant	Perennial Rye-grass	Brentwood: Hole Farm and St Mary the Virgin	TQ5889	1	2014
Essex Field Club	<i>Lolium perenne</i>	flowering plant	Perennial Rye-grass	Warley Hospital	TQ5992	1	2010
Essex Field Club	<i>Lolium perenne</i>	flowering plant	Perennial Rye-grass	Brentwood Central	TQ5993	1	2009
Essex Field Club	<i>Lolium perenne</i>	flowering plant	Perennial Rye-grass	Thorndon Country Park S: N part	TQ6290	1	2010
Essex Field Club	<i>Lolium perenne</i>	flowering plant	Perennial Rye-grass	Childerditch industrial estate (Centre TQ608896)	TQ6089	1	2015
Essex Field Club	<i>Lolium perenne</i>	flowering plant	Perennial Rye-grass	Brentwood: Little Warley Hall Lane and Childerditch	TQ6089	1	2015
Essex Field Club	<i>Lolium perenne</i>	flowering plant	Perennial Rye-grass	Brentwood: Great Warley	TQ5890	1	2014
Essex Field Club	<i>Lolium perenne</i>	flowering plant	Perennial Rye-grass	Thorndon Country Park S: SW part	TQ6289	1	2002
Essex Field Club	<i>Lolium perenne</i>	flowering plant	Perennial Rye-grass	Brentwood C.P., Great Warley, Warley Place	TQ5890	1	2014
Essex Field Club	<i>Lolium perenne</i>	flowering plant	Perennial Rye-grass	Great Warley, St Mary the Virgin churchyard	TQ5889	1	1983
Essex Field Club	<i>Lomaspilis marginata</i>	insect - moth	Clouded Border	Thorndon Country Park	TQ605914	1	2013
Essex Field Club	<i>Lomaspilis marginata</i>	insect - moth	Clouded Border	Thorndon Park,Childerditch Street	TQ614903	1	1974
Essex Field Club	<i>Lomaspilis marginata</i>	insect - moth	Clouded Border	Thorndon Country Park North	TQ605913	1	2009
Essex Field Club	<i>Lomaspilis marginata</i>	insect - moth	Clouded Border	Ingrave,nr Brentwood	TQ623922	1	1960
Essex Field Club	<i>Lomaspilis marginata</i>	insect - moth	Clouded Border	Thorndon Park,nr Brentwood	TQ605910	1	1974

Essex Field Club	<i>Lomaspilis marginata</i>	insect - moth	Clouded Border	Thorndon Country Park, Brentwood	TQ605910	1	1973
Essex Field Club	<i>Lomographa bimaculata</i>	insect - moth	White-pinion Spotted	Thorndon Country Park North, Little Warley Common (mixed wood)	TQ605912	2	2010
Essex Field Club	<i>Lomographa bimaculata</i>	insect - moth	White-pinion Spotted	Little Warley Common	TQ607905	1	2012
Essex Field Club	<i>Lomographa bimaculata</i>	insect - moth	White-pinion Spotted	Thorndon Country Park North (mixed wood)	TQ605913	1	2010
Essex Field Club	<i>Lomographa temerata</i>	insect - moth	Clouded Silver	Thorndon Country Park	TQ605914	1	2013
Essex Field Club	<i>Lomographa temerata</i>	insect - moth	Clouded Silver	Thorndon Park, nr Brentwood	TQ605910	1	1974
Essex Field Club	<i>Lomographa temerata</i>	insect - moth	Clouded Silver	Thorndon Country Park, Brentwood	TQ605910	1	1973
Essex Field Club	<i>Lomographa temerata</i>	insect - moth	Clouded Silver	Thorndon Country Park North	TQ605913	1	2009
Essex Field Club	<i>Lomographa temerata</i>	insect - moth	Clouded Silver	Ingrave, nr Brentwood	TQ623922	1	1960
Essex Field Club	<i>Lomographa temerata</i>	insect - moth	Clouded Silver	Thorndon Park, Childerditch Street	TQ614903	1	1974
Essex Field Club	<i>Lomographa temerata</i>	insect - moth	Clouded Silver	Thorndon Country Park North (mixed wood)	TQ605913	1	2010
Essex Field Club	<i>Lonchaea chorea</i>	insect - true fly (Diptera)		Thorndon Park	TQ613904	1	1984
Essex Field Club	<i>Lonchoptera lutea</i>	insect - true fly (Diptera)		Barrack Wood	TQ599920	1	1982
Essex Field Club	<i>Lonchoptera lutea</i>	insect - true fly (Diptera)		Warley Place	TQ583909	1	1999
Essex Field Club	<i>Lonchoptera lutea</i>	insect - true fly (Diptera)		Warley Place	TQ583910	1	1990
Essex Field Club	<i>Lonchoptera tristis</i>	insect - true fly (Diptera)		Barrack Wood	TQ599921	2	1982
Essex Field Club	<i>Longitarsus luridus</i>	insect - beetle (Coleoptera)		Thorndon Park Forest	TQ608912	1	1984
Essex Field Club	<i>Longitarsus luridus</i>	insect - beetle (Coleoptera)		Thorndon Park	TQ6190	1	1987
Essex Field Club	<i>Lonicera henryi</i>	flowering plant	Henry's Honeysuckle	Brentwood C.P., Warley Place, Great Warley.	TQ5891	1	2014
Essex Field Club	<i>Lonicera nitida</i>	flowering plant	Wilson's Honeysuckle	Brentwood, Clement's Wood & housing estate	TQ5892	1	2013
Essex Field Club	<i>Lonicera nitida</i>	flowering plant	Wilson's Honeysuckle	Brentwood Central	TQ5993	1	2009
Essex Field Club	<i>Lonicera nitida</i>	flowering plant	Wilson's Honeysuckle	Brentwood, Clement's Wood & housing estate	TQ5891	1	2013
Essex Field Club	<i>Lonicera periclymenum</i>	flowering plant	Honeysuckle	Thorndon Country Park S: SW part	TQ6289	1	2010
Essex Field Club	<i>Lonicera periclymenum</i>	flowering plant	Honeysuckle	Childerditch	TQ6190	1	1996

Essex Field Club	<i>Lonicera periclymenum</i>	flowering plant	Honeysuckle	Brentwood: Hole Farm and St Mary the Virgin	TQ5889	1	2014
Essex Field Club	<i>Lonicera periclymenum</i>	flowering plant	Honeysuckle	Brentwood C.P., Great Warley, Warley Place	TQ5890	1	2014
Essex Field Club	<i>Lonicera periclymenum</i>	flowering plant	Honeysuckle	Hampden Wood	TQ5992	1	2010
Essex Field Club	<i>Lonicera periclymenum</i>	flowering plant	Honeysuckle	Brentwood: Little Warley Hall Lane and Childerditch	TQ6089	1	2015
Essex Field Club	<i>Lonicera periclymenum</i>	flowering plant	Honeysuckle	Brentwood Central	TQ5993	1	2009
Essex Field Club	<i>Lonicera pileata</i>	flowering plant	Box-leaved Honeysuckle	Brentwood: Little Warley Hall Lane and Childerditch	TQ6089	1	2015
Essex Field Club	<i>Lophiostoma nucula</i>	fungus		Thorndon Country Park S: SW part	TQ6289	1	2016
Essex Field Club	<i>Lophocolea bidentata</i>	liverwort	Bifid Crestwort	Great Warley, Warley Place	TQ5891	1	2013
Essex Field Club	<i>Lophocolea bidentata</i>	liverwort	Bifid Crestwort	Brentwood, Thorndon Park North	TQ6091	1	2004
Essex Field Club	<i>Lophocolea bidentata</i>	liverwort	Bifid Crestwort	Brentwood, Hart's Wood	TQ6092	1	1990
Essex Field Club	<i>Lophocolea bidentata</i>	liverwort	Bifid Crestwort	Ingrave, Hall Wood	TQ6293	1	1988
Essex Field Club	<i>Lophocolea bidentata</i>	liverwort	Bifid Crestwort	Great Warley, Regimental Chapel	TQ592913	1	1986
Essex Field Club	<i>Lophocolea bidentata</i>	liverwort	Bifid Crestwort	Brentwood, Kent's Wood	TQ6091	1	1995
Essex Field Club	<i>Lophocolea heterophylla</i>	liverwort	Variable-leaved Crestwort	Brentwood, Hart's Wood	TQ6092	1	1990
Essex Field Club	<i>Lophocolea heterophylla</i>	liverwort	Variable-leaved Crestwort	Great Warley, Holdens Wood	TQ5890	1	1986
Essex Field Club	<i>Lophocolea heterophylla</i>	liverwort	Variable-leaved Crestwort	Thorndon Country Park S: N part	TQ6290	1	1980
Essex Field Club	<i>Lophocolea heterophylla</i>	liverwort	Variable-leaved Crestwort	Little Warley Common, bridge over stream	TQ602912	1	1973
Essex Field Club	<i>Lophocolea heterophylla</i>	liverwort	Variable-leaved Crestwort	Brentwood, Thorndon Park North	TQ6191	1	2004
Essex Field Club	<i>Lophocolea heterophylla</i>	liverwort	Variable-leaved Crestwort	Ingrave, Hall Wood	TQ6293	1	1988
Essex Field Club	<i>Lophocolea heterophylla</i>	liverwort	Variable-leaved Crestwort	Brentwood, Thorndon Park North	TQ6091	2	2014
Essex Field Club	<i>Lophocolea heterophylla</i>	liverwort	Variable-leaved Crestwort	Great Warley, Holdens Wood	TQ5991	1	1986
Essex Field Club	<i>Lophocolea heterophylla</i>	liverwort	Variable-leaved Crestwort	Brentwood, Kent's Wood	TQ6091	1	1995
Essex Field Club	<i>Lophocolea heterophylla</i>	liverwort	Variable-leaved Crestwort	Great Warley, Holdens Wood	TQ5891	1	1986
Essex Field Club	<i>Lophocolea heterophylla</i>	liverwort	Variable-leaved Crestwort	Thorndon Country Park S: SW part	TQ6289	1	1980

Essex Field Club	<i>Lophocolea heterophylla</i>	liverwort	Variable-leaved Crestwort	Little Wartley, Scrub Hill	TQ6091	1	1979
Essex Field Club	<i>Lophocolea heterophylla</i>	liverwort	Variable-leaved Crestwort	Brentwood, Thrift Wood	TQ6093	1	1986
Essex Field Club	<i>Lophocolea heterophylla</i>	liverwort	Variable-leaved Crestwort	Little Warley Common	TQ605906	1	1984
Essex Field Club	<i>Lophocolea heterophylla</i>	liverwort	Variable-leaved Crestwort	Brentwood, Thorndon Park North	TQ6190	1	2004
Essex Field Club	<i>Lophocolea heterophylla</i>	liverwort	Variable-leaved Crestwort	Great Warley, Holdens Wood (east)	TQ594911	1	1984
Essex Field Club	<i>Lophocolea heterophylla</i>	liverwort	Variable-leaved Crestwort	Brentwood, Thorndon Park North	TQ6090	1	2004
Essex Field Club	<i>Lophocolea heterophylla</i>	liverwort	Variable-leaved Crestwort	Great Warley, Holdens Wood	TQ5990	1	1986
Essex Field Club	<i>Lophomma punctatum</i>	spider (Araneae)		Thorndon Park North	TQ610907	5	1988
Essex Field Club	<i>Lophomma punctatum</i>	spider (Araneae)		Thorndon Park North	TQ612905	2	1988
Essex Field Club	<i>Lophomma punctatum</i>	spider (Araneae)		Thorndon Park North	TQ602905	3	1987
Essex Field Club	<i>Lophopilio palpinalis</i>	harvestman		Thorndon Park North	TQ605907	1	1987
Essex Field Club	<i>Lophopilio palpinalis</i>	harvestman		Thorndon Park North	TQ609908	2	1987
Essex Field Club	<i>Loricera pilicornis</i>	insect - beetle (Coleoptera)		Thorndon Park	TQ6190	1	1987
Essex Field Club	<i>Loricera pilicornis</i>	insect - beetle (Coleoptera)		Thorndon Park, Childerditch	TQ613904	1	1983
Essex Field Club	<i>Lotus corniculatus</i>	flowering plant	Common Bird's-foot-trefoil	Brentwood C.P., Great Warley, Warley Place	TQ5890	1	2014
Essex Field Club	<i>Lotus corniculatus</i>	flowering plant	Common Bird's-foot-trefoil	Jury Hill	TQ6189	1	2002
Essex Field Club	<i>Lotus corniculatus</i>	flowering plant	Common Bird's-foot-trefoil	Childerditch industrial estate (Centre TQ608896)	TQ6089	1	2015
Essex Field Club	<i>Lotus corniculatus</i>	flowering plant	Common Bird's-foot-trefoil	Brentwood: Little Warley Hall Lane and Childerditch	TQ6089	1	2015
Essex Field Club	<i>Lotus corniculatus</i>	flowering plant	Common Bird's-foot-trefoil	Brentwood Central	TQ5993	1	2009
Essex Field Club	<i>Lotus corniculatus</i>	flowering plant	Common Bird's-foot-trefoil	Thorndon Country Park S: SW part	TQ6289	1	2010
Essex Field Club	<i>Lotus corniculatus</i>	flowering plant	Common Bird's-foot-trefoil	Great Warley, St Mary the Virgin churchyard	TQ5889	1	1983
Essex Field Club	<i>Lotus corniculatus</i>	flowering plant	Common Bird's-foot-trefoil	Childerditch	TQ6190	1	1996
Essex Field Club	<i>Lotus corniculatus</i>	flowering plant	Common Bird's-foot-trefoil	Brentwood: Great Warley	TQ5890	1	2014
Essex Field Club	<i>Lotus corniculatus</i>	flowering plant	Common Bird's-foot-trefoil	Warley Hospital	TQ5992	1	2010
Essex Field Club	<i>Lotus pedunculatus</i>	flowering plant	Greater Bird's-foot-trefoil	Childerditch	TQ6190	1	1996
Essex Field Club	<i>Lotus pedunculatus</i>	flowering plant	Greater Bird's-foot-trefoil	Brentwood: Great Warley	TQ5890	1	2014
Essex Field Club	<i>Lotus pedunculatus</i>	flowering plant	Greater Bird's-foot-trefoil	Thorndon Country Park S: N part	TQ6290	1	2010

Essex Field Club	<i>Lotus pedunculatus</i>	flowering plant	Greater Bird's-foot-trefoil	Brentwood: Little Warley Hall Lane and Childerditch	TQ6089	1	2015
Essex Field Club	<i>Lotus tenuis</i>	flowering plant	Narrow-leaved Bird's-foot-trefoil	Childerditch industrial estate (Centre TQ608896)	TQ6089	1	2015
Essex Birdwatching Society	<i>Loxia curvirostra</i>	bird	Red Crossbill	Hutton Mount	TQ6194	1	2013
Essex Field Club	<i>Lozotaenia forsterana</i>	insect - moth	a moth	Thorndon Country Park North	TQ605913	1	2009
Essex Field Club	<i>Lozotaeniodes formosana</i>	insect - moth	a moth	Thorndon Country Park North	TQ605913	1	2009
Essex Birdwatching Society	<i>Lullula arborea</i>	bird	Wood Lark	Thorndon CP South	TQ6290	1	2014
Essex Field Club	<i>Lunaria annua</i>	flowering plant	Honesty	Brentwood Central	TQ5993	1	2009
Essex Field Club	<i>Lunaria rediviva</i>	flowering plant	Perennial Honesty	Brentwood C.P., Warley Place, Great Warley.	TQ5891	1	2014
Essex Field Club	<i>Lunularia cruciata</i>	liverwort	Crescent-cup Liverwort	Great Warley, Warley Place	TQ5891	1	2013
Essex Field Club	<i>Lunularia cruciata</i>	liverwort	Crescent-cup Liverwort	Brentwood, Kent's Wood	TQ6091	1	1995
Essex Field Club	<i>Lunularia cruciata</i>	liverwort	Crescent-cup Liverwort	Great Warley, Warley Place	TQ5890	1	2013
Essex Field Club	<i>Luperina testacea</i>	insect - moth	Flounced Rustic	Thorndon Country Park, Brentwood	TQ605910	1	1973
Essex Field Club	<i>Luperina testacea</i>	insect - moth	Flounced Rustic	Thorndon Park, nr Brentwood	TQ605910	1	1974
Essex Field Club	<i>Luperina testacea</i>	insect - moth	Flounced Rustic	Ingrave, nr Brentwood	TQ623922	1	1960
Essex Birdwatching Society	<i>Luscinia megarhynchos</i>	bird	Common Nightingale	Warley Place	TQ5890	1	2014
Essex Field Club	<i>Luzula campestris</i>	flowering plant	Field Wood-rush	Thorndon Country Park S: N part	TQ6290	1	2010
Essex Field Club	<i>Luzula campestris</i>	flowering plant	Field Wood-rush	Brentwood: Hole Farm and St Mary the Virgin	TQ5889	1	2014
Essex Field Club	<i>Luzula campestris</i>	flowering plant	Field Wood-rush	Brentwood Central	TQ5993	1	2009
Essex Field Club	<i>Luzula campestris</i>	flowering plant	Field Wood-rush	Thorndon Country Park S: SW part	TQ6289	1	2010
Essex Field Club	<i>Luzula campestris</i>	flowering plant	Field Wood-rush	Brentwood: Little Warley Hall Lane and Childerditch	TQ6089	1	2015
Essex Field Club	<i>Luzula campestris</i>	flowering plant	Field Wood-rush	Brentwood: Great Warley	TQ5890	1	2014
Essex Field Club	<i>Luzula campestris</i>	flowering plant	Field Wood-rush	Brentwood C.P., Great Warley, Warley Place	TQ5890	1	2014
Essex Field Club	<i>Luzula multiflora</i>	flowering plant	Heath Wood-rush	Brentwood C.P., Great Warley, Warley Place	TQ5890	1	2014
Essex Field Club	<i>Luzula multiflora subsp. congesta</i>	flowering plant	Heath Wood-rush	Brentwood, Thorndon Park	TQ6191	1	1975
Essex Field Club	<i>Luzula multiflora subsp. multiflora</i>	flowering plant	Heath Wood-rush	Thorndon Country Park S: N part	TQ6290	1	2010
Essex Field Club	<i>Luzula sylvatica</i>	flowering plant	Great Wood-rush	Brentwood C.P., Warley Place, Great Warley.	TQ5891	1	2014

Essex Field Club	<i>Lycaena phlaeas</i>	insect - butterfly	Small Copper	Red Roofs,, Hook End Road, Hook End, Brentwood, Essex CM15 0HB	TQ6292	9	1992
Essex Field Club	<i>Lycaena phlaeas</i>	insect - butterfly	Small Copper	Headley Common, Great Warley	TQ587914	1	2010
Essex Field Club	<i>Lycaena phlaeas</i>	insect - butterfly	Small Copper	Thorndon CP: Childerditch Common	TQ608907	1	2015
Essex Field Club	<i>Lycaena phlaeas</i>	insect - butterfly	Small Copper	Little Warley Common	TQ606907	2	1994
Essex Field Club	<i>Lycaena phlaeas</i>	insect - butterfly	Small Copper	Warley Place EWT	TQ583908	1	2015
Essex Field Club	<i>Lycaena phlaeas</i>	insect - butterfly	Small Copper	Brentwood: St Faith's	TQ585936	1	2011
Essex Field Club	<i>Lycaena phlaeas</i>	insect - butterfly	Small Copper	Thorndon CP	TQ6190	2	1992
Essex Field Club	<i>Lycaena phlaeas</i>	insect - butterfly	Small Copper	Little Warley Common	TQ606905	1	2011
Essex Field Club	<i>Lycaena phlaeas</i>	insect - butterfly	Small Copper	Warley / West Brentwood	TQ59W	1	1999
Essex Field Club	<i>Lycaena phlaeas</i>	insect - butterfly	Small Copper	Thorndon CP	TQ6091	2	1993
Essex Field Club	<i>Lycaena phlaeas</i>	insect - butterfly	Small Copper	Little Warley Common	TQ605905	2	2012
Essex Field Club	<i>Lycaena phlaeas</i>	insect - butterfly	Small Copper	Thorndon CP: North	TQ6190	1	1991
Essex Field Club	<i>Lycaena phlaeas</i>	insect - butterfly	Small Copper	St. Faith's, Brentwood	TQ585939	1	2013
Essex Field Club	<i>Lycaena phlaeas</i>	insect - butterfly	Small Copper	Hutton	TQ6293	1	2015
Essex Field Club	<i>Lycaena phlaeas</i>	insect - butterfly	Small Copper	Thorndon CP: Childerditch Common	TQ609906	1	2011
Essex Field Club	<i>Lycaena phlaeas</i>	insect - butterfly	Small Copper	Little Warley Common	TQ607905	9	2015
Essex Field Club	<i>Lycaena phlaeas</i>	insect - butterfly	Small Copper	Warley: West Brentwood Area	TQ59W	2	2001
Essex Field Club	<i>Lycaena phlaeas</i>	insect - butterfly	Small Copper	Childerditch Common	TQ69A	1	1992
Essex Field Club	<i>Lycaena phlaeas</i>	insect - butterfly	Small Copper	Thorndon CP	TQ69A	1	1995
Essex Field Club	<i>Lycaena phlaeas</i>	insect - butterfly	Small Copper	Little Warley Common	TQ606906	3	2010
Essex Field Club	<i>Lycaena phlaeas</i>	insect - butterfly	Small Copper	Warley Country Park	TQ584925	1	2014
Essex Field Club	<i>Lycaena phlaeas</i>	insect - butterfly	Small Copper	32 Kings Chase, Brentwood, Essex CM14 4LE	TQ5993	7	1993
Essex Field Club	<i>Lycaena phlaeas</i>	insect - butterfly	Small Copper	Thorndon CP	TQ618893	2	2011
Essex Field Club	<i>Lycaena phlaeas</i>	insect - butterfly	Small Copper	Little Warley Common	TQ605906	1	2010
Essex Field Club	<i>Lycaena phlaeas</i>	insect - butterfly	Small Copper	Thorndon CP: South	TQ6289	1	1990
Essex Field Club	<i>Lycaena phlaeas</i>	insect - butterfly	Small Copper	Thorndon CP	TQ6090	4	2008
Essex Field Club	<i>Lycaena phlaeas</i>	insect - butterfly	Small Copper	Little Warley Common	TQ605904	1	2010
Essex Field Club	<i>Lycaena phlaeas</i>	insect - butterfly	Small Copper	Thorndon CP: Childerditch Ponds	TQ613905	13	1985
Essex Field Club	<i>Lycia hirtaria</i>	insect - moth	Brindled Beauty	Ingrave,nr Brentwood	TQ623922	1	1960
Essex Field Club	<i>Lycia hirtaria</i>	insect - moth	Brindled Beauty	Thorndon Park,Childerditch Street	TQ614903	1	1974
Essex Field Club	<i>Lycia hirtaria</i>	insect - moth	Brindled Beauty	Thorndon Country Park,Brentwood	TQ605910	1	1973
Essex Field Club	<i>Lycia hirtaria</i>	insect - moth	Brindled Beauty	Thorndon Park,nr Brentwood	TQ605910	1	1974
Essex Field Club	<i>Lycia hirtaria</i>	insect - moth	Brindled Beauty	Thorndon Park Forest	TQ608912	1	1985

Essex Field Club	<i>Lycoperdon nigrescens</i>	fungus		Thorndon Country Park S: N part	TQ6290	1	2011
Essex Field Club	<i>Lycoperdon perlatum</i>	fungus		Thorndon Park North (decid woods)	TQ6091	1	2015
Essex Field Club	<i>Lycoperdon perlatum</i>	fungus		Thorndon Park North, The Forest (decid)	TQ6091	4	2010
Essex Field Club	<i>Lycoperdon perlatum</i>	fungus		Thorndon Country Park S: N part	TQ6290	1	2011
Essex Field Club	<i>Lycoperdon perlatum</i>	fungus		Thorndon Park North, The Forest and Little Warley Common (decid)	TQ6091	1	2011
Essex Field Club	<i>Lycophotia porphyrea</i>	insect - moth	True Lover's Knot	Thorndon Park,nr Brentwood	TQ605910	1	1974
Essex Field Club	<i>Lycophotia porphyrea</i>	insect - moth	True Lover's Knot	Ingrave,nr Brentwood	TQ623922	1	1960
Essex Field Club	<i>Lycophotia porphyrea</i>	insect - moth	True Lover's Knot	Thorndon Country Park,Brentwood	TQ605910	1	1973
Essex Field Club	<i>Lycopus europaeus</i>	flowering plant	Gypsywort	Thorndon Country Park S: SW part	TQ6289	1	2002
Essex Field Club	<i>Lycopus europaeus</i>	flowering plant	Gypsywort	Brentwood, Thorndon Park	TQ6191	1	1975
Essex Field Club	<i>Lycopus europaeus</i>	flowering plant	Gypsywort	Childerditch	TQ6190	1	1996
Essex Field Club	<i>Lycopus europaeus</i>	flowering plant	Gypsywort	Brentwood C.P., Great Warley, Warley Place	TQ5890	1	2014
Essex Field Club	<i>Lygephila pastinum</i>	insect - moth	Blackneck	Ingrave,nr Brentwood	TQ623922	1	1960
Essex Field Club	<i>Lygephila pastinum</i>	insect - moth	Blackneck	Thorndon Park,nr Brentwood	TQ605910	1	1974
Essex Field Club	<i>Lymantia monacha</i>	insect - moth	Black Arches	Thorndon Country Park North, Little Warley Common (mixed wood)	TQ605912	1	2010
Essex Field Club	<i>Lyophyllum decastes</i>	fungus		Thorndon Park North, The Forest (decid)	TQ6091	1	2009
Essex Field Club	<i>Lysimachia nemorum</i>	flowering plant	Yellow Pimpernel	Holdens Wood	TQ591911	1	1981
Essex Field Club	<i>Lysimachia nemorum</i>	flowering plant	Yellow Pimpernel	Thorndon Country Park S: SW part	TQ6289	1	2010
Essex Field Club	<i>Lysimachia nummularia</i>	flowering plant	Creeping-Jenny	Brentwood Central	TQ5993	1	2009
Essex Field Club	<i>Lysimachia nummularia</i>	flowering plant	Creeping-Jenny	Great Warley, St Mary the Virgin churchyard	TQ5889	1	1983
Essex Field Club	<i>Lysimachia nummularia</i>	flowering plant	Creeping-Jenny	Brentwood, Clement's Wood & housing estate	TQ5891	1	2013
Essex Field Club	<i>Lysimachia nummularia</i>	flowering plant	Creeping-Jenny	Brentwood: Little Warley Hall Lane and Childerditch	TQ6089	1	2015
Essex Field Club	<i>Lysimachia punctata</i>	flowering plant	Dotted Loosestrife	Brentwood Central	TQ5993	1	2010
Essex Field Club	<i>Lythrum salicaria</i>	flowering plant	Purple-loosestrife	Brentwood C.P., Great Warley, Warley Place	TQ5890	1	2014



Essex Field Club	<i>Lythrum salicaria</i>	flowering plant	Purple-loosestrife	Brentwood C.P., Warley Place, Great Warley.	TQ5891	1	2014
Essex Field Club	<i>Macaria liturata</i>	insect - moth	Tawny-barred Angle	Thorndon Country Park North (mixed wood)	TQ605913	1	2010
Essex Field Club	<i>Macaria liturata</i>	insect - moth	Tawny-barred Angle	Ingrave,nr Brentwood	TQ623922	1	1960
Essex Field Club	<i>Macaria liturata</i>	insect - moth	Tawny-barred Angle	Thorndon Country Park North, Little Warley Common (mixed wood)	TQ605912	1	2010
Essex Field Club	<i>Macaria liturata</i>	insect - moth	Tawny-barred Angle	Thorndon Country Park	TQ605914	1	2013
Essex Field Club	<i>Macaria liturata</i>	insect - moth	Tawny-barred Angle	Thorndon Park,nr Brentwood	TQ605910	1	1974
Essex Field Club	<i>Macaria notata</i>	insect - moth	Peacock Moth	Thorndon Country Park North (mixed wood)	TQ605913	1	2010
Essex Field Club	<i>Macaria notata</i>	insect - moth	Peacock Moth	Thorndon Country Park	TQ605914	2	2013
Essex Field Club	<i>Macaria notata</i>	insect - moth	Peacock Moth	Thorndon Country Park North, Little Warley Common (mixed wood)	TQ605912	1	2010
Essex Field Club	<i>Macaria notata</i>	insect - moth	Peacock Moth	Thorndon Country Park North	TQ605913	1	2009
Essex Field Club	<i>Macaria wauaria</i>	insect - moth	V-Moth	Ingrave,nr Brentwood	TQ623922	1	1960
Essex Field Club	<i>Machimus atricapillus</i>	insect - true fly (Diptera)		Thorndon Park South, Menagerie Plantation	TQ6290	1	1993
Essex Field Club	<i>Machimus cingulatus</i>	insect - true fly (Diptera)		Thorndon Park	TQ6190	1	1984
Essex Field Club	<i>Macrargus rufus</i>	spider (Araneae)		Thorndon Park North	TQ609908	1	1987
Essex Field Club	<i>Macrargus rufus</i>	spider (Araneae)		Thorndon Park North (DECID WOODS)	TQ609908	1	1987
Essex Field Club	<i>Macrochilo cribrumalis</i>	insect - moth	Dotted Fan-foot	TQ6091	TQ6091	1	1974
Essex Field Club	<i>Macrochilo cribrumalis</i>	insect - moth	Dotted Fan-foot	Ingrave,nr Brentwood	TQ623922	1	1960
Essex Field Club	<i>Macrochilo cribrumalis</i>	insect - moth	Dotted Fan-foot	Thorndon Park	TQ6091	1	1973
Essex Field Club	<i>Macroglossum stellatarum</i>	insect - moth	Humming-bird Hawk-moth	Great Warley	TQ589917	1	2008
Essex Field Club	<i>Macroglossum stellatarum</i>	insect - moth	Humming-bird Hawk-moth	No sitename provided	TQ616918	1	2010
Essex Field Club	<i>Macroglossum stellatarum</i>	insect - moth	Humming-bird Hawk-moth	No sitename provided	TQ597928	1	2011
Essex Field Club	<i>Macroglossum stellatarum</i>	insect - moth	Humming-bird Hawk-moth	No sitename provided	TQ588918	1	2010
Essex Field Club	<i>Macroglossum stellatarum</i>	insect - moth	Humming-bird Hawk-moth	No sitename provided	TQ619923	1	2015
Essex Field Club	<i>Macroglossum stellatarum</i>	insect - moth	Humming-bird Hawk-moth	No sitename provided	TQ586929	1	2008
Essex Field Club	<i>Macroglossum stellatarum</i>	insect - moth	Humming-bird Hawk-moth	No sitename provided	TQ618917	1	2011

Essex Field Club	<i>Macroglossum stellatarum</i>	insect - moth	Humming-bird Hawk-moth	Brentwood	TQ6193	1	1997
Essex Field Club	<i>Macroglossum stellatarum</i>	insect - moth	Humming-bird Hawk-moth	No sitename provided	TQ614908	1	2015
Essex Field Club	<i>Macroglossum stellatarum</i>	insect - moth	Humming-bird Hawk-moth	No sitename provided	TQ595939	1	2010
Essex Field Club	<i>Macroglossum stellatarum</i>	insect - moth	Humming-bird Hawk-moth	No sitename provided	TQ587917	1	2008
Essex Field Club	<i>Macroglossum stellatarum</i>	insect - moth	Humming-bird Hawk-moth	No sitename provided	TQ618938	1	2012
Essex Field Club	<i>Macrolepiota procera</i>	fungus		Thorndon Country Park S: N part	TQ6290	1	2011
Essex Field Club	<i>Macrolepiota rhacodes</i>	fungus		Thorndon Country Park S: SW part	TQ6289	1	2011
Essex Field Club	<i>Macronychia striginervis</i>	insect - true fly (Diptera)		Brentwood (garden)	TQ599921	1	2000
Essex Field Club	<i>Macrothylacia rubi</i>	insect - moth	Fox Moth	Thorndon Park,nr Brentwood	TQ605910	1	1974
Essex Field Club	<i>Macrothylacia rubi</i>	insect - moth	Fox Moth	Ingrave,nr Brentwood	TQ623922	1	1960
Essex Field Club	<i>Macrothylacia rubi</i>	insect - moth	Fox Moth	Thorndon Country Park,Brentwood	TQ605910	1	1973
Essex Field Club	<i>Mahonia aquifolium</i>	flowering plant	Oregon-grape	Brentwood Central	TQ5993	1	2009
Essex Field Club	<i>Mahonia aquifolium</i>	flowering plant	Oregon-grape	Brentwood C.P., Great Warley, Warley Place	TQ5890	1	2014
Essex Field Club	<i>Mahonia aquifolium</i>	flowering plant	Oregon-grape	Brentwood: Hole Farm and St Mary the Virgin	TQ5889	1	2014
Essex Field Club	<i>Mahonia aquifolium</i>	flowering plant	Oregon-grape	Brentwood C.P., Warley Place, Great Warley.	TQ5891	1	2014
Essex Field Club	<i>Malacosoma neustria</i>	insect - moth	Lackey	Thorndon Park,Childerditch Street	TQ614903	1	1974
Essex Field Club	<i>Malacosoma neustria</i>	insect - moth	Lackey	Ingrave,nr Brentwood	TQ623922	1	1960
Essex Field Club	<i>Malacosoma neustria</i>	insect - moth	Lackey	Thorndon Park,nr Brentwood	TQ605910	1	1974
Essex Field Club	<i>Malacosoma neustria</i>	insect - moth	Lackey	Thorndon Country Park,Brentwood	TQ605910	1	1973
Essex Field Club	<i>Malthinus flaveolus</i>	insect - beetle (Coleoptera)		Thorndon Park, Childerditch	TQ613904	1	1983
Essex Field Club	<i>Malus pumila</i>	flowering plant	Apple	Brentwood: Hole Farm and St Mary the Virgin	TQ5889	1	2014
Essex Field Club	<i>Malus pumila</i>	flowering plant	Apple	Thorndon Country Park S: N part	TQ6290	1	2010
Essex Field Club	<i>Malus sylvestris</i>	flowering plant	Crab Apple	Childerditch	TQ6190	1	1996
Essex Field Club	<i>Malva moschata</i>	flowering plant	Musk-mallow	Warley Hospital	TQ5992	1	2010
Essex Field Club	<i>Malva moschata</i>	flowering plant	Musk-mallow	Brentwood C.P., Warley Place, Great Warley.	TQ5891	1	2014

Essex Field Club	<i>Malva neglecta</i>	flowering plant	Dwarf Mallow	Brentwood, Hatch Farm	TQ6190	1	1987
Essex Field Club	<i>Malva neglecta</i>	flowering plant	Dwarf Mallow	Warley Hospital	TQ5992	1	2010
Essex Field Club	<i>Malva neglecta</i>	flowering plant	Dwarf Mallow	Brentwood: Hole Farm and St Mary the Virgin	TQ5889	1	2014
Essex Field Club	<i>Malva neglecta</i>	flowering plant	Dwarf Mallow	Brentwood Central	TQ5993	1	2010
Essex Field Club	<i>Malva neglecta</i>	flowering plant	Dwarf Mallow	Brentwood: Little Warley Hall Lane and Childerditch	TQ6089	1	2015
Essex Field Club	<i>Malva sylvestris</i>	flowering plant	Common Mallow	Childerditch industrial estate (Centre TQ608896)	TQ6089	1	2015
Essex Field Club	<i>Malva sylvestris</i>	flowering plant	Common Mallow	Brentwood: Hole Farm and St Mary the Virgin	TQ5889	1	2014
Essex Field Club	<i>Malva sylvestris</i>	flowering plant	Common Mallow	Thorndon Country Park S: SW part	TQ6289	1	2010
Essex Field Club	<i>Malva sylvestris</i>	flowering plant	Common Mallow	Brentwood: Little Warley Hall Lane and Childerditch	TQ6089	1	2015
Essex Field Club	<i>Malva sylvestris</i>	flowering plant	Common Mallow	Brentwood Central	TQ5993	1	2009
Essex Field Club	<i>Malva sylvestris</i>	flowering plant	Common Mallow	Warley Hospital	TQ5992	1	2010
Essex Field Club	<i>Mamestra brassicae</i>	insect - moth	Cabbage Moth	Thorndon Park,nr Brentwood	TQ605910	1	1974
Essex Field Club	<i>Mamestra brassicae</i>	insect - moth	Cabbage Moth	Ingrave,nr Brentwood	TQ623922	1	1960
Essex Field Club	<i>Mamestra brassicae</i>	insect - moth	Cabbage Moth	Thorndon Country Park,Brentwood	TQ605910	1	1973
Essex Field Club	<i>Maniola jurtina</i>	insect - butterfly	Meadow Brown	Thrift Wood, Brentwood	TQ611937	1	2013
Essex Field Club	<i>Maniola jurtina</i>	insect - butterfly	Meadow Brown	Childerditch Common	TQ608907	2	2013
Essex Field Club	<i>Maniola jurtina</i>	insect - butterfly	Meadow Brown	Ingrave: Middle Road FP	TQ623926	1	2015
Essex Field Club	<i>Maniola jurtina</i>	insect - butterfly	Meadow Brown	Thorndon CP	TQ616917	1	2012
Essex Field Club	<i>Maniola jurtina</i>	insect - butterfly	Meadow Brown	Thorndon CP: Childerditch Common	TQ610906	2	2014
Essex Field Club	<i>Maniola jurtina</i>	insect - butterfly	Meadow Brown	Warley Place, Brentwood	TQ583906	1	1993
Essex Field Club	<i>Maniola jurtina</i>	insect - butterfly	Meadow Brown	Great Warley	TQ59V	3	2001
Essex Field Club	<i>Maniola jurtina</i>	insect - butterfly	Meadow Brown	Rettendon, CM3 8EL	TQ610914	1	2012
Essex Field Club	<i>Maniola jurtina</i>	insect - butterfly	Meadow Brown	Thorndon CP: North	TQ6190	1	1991
Essex Field Club	<i>Maniola jurtina</i>	insect - butterfly	Meadow Brown	Brentwood: Honeypot Lane	TQ584936	1	2014
Essex Field Club	<i>Maniola jurtina</i>	insect - butterfly	Meadow Brown	Ingrave, Brentwood, CM13 2LA	TQ611939	1	2012
Essex Field Club	<i>Maniola jurtina</i>	insect - butterfly	Meadow Brown	Thorndon CP	TQ611912	1	2012
Essex Field Club	<i>Maniola jurtina</i>	insect - butterfly	Meadow Brown	Thorndon CP: Childerditch Common	TQ608907	3	2015
Essex Field Club	<i>Maniola jurtina</i>	insect - butterfly	Meadow Brown	Thorndon CP: Visitor Centre	TQ614916	1	2003
Essex Field Club	<i>Maniola jurtina</i>	insect - butterfly	Meadow Brown	Warley CP	TQ584921	1	2010
Essex Field Club	<i>Maniola jurtina</i>	insect - butterfly	Meadow Brown	Great Warley	TQ589917	2	2012
Essex Field Club	<i>Maniola jurtina</i>	insect - butterfly	Meadow Brown	North Ockendon	TQ58Z	2	1999
Essex Field Club	<i>Maniola jurtina</i>	insect - butterfly	Meadow Brown	Thorndon CP: North	TQ604913	1	1997
Essex Field Club	<i>Maniola jurtina</i>	insect - butterfly	Meadow Brown	Hatch Farm, Brentwood	TQ616906	1	2003

Essex Field Club	<i>Maniola jurtina</i>	insect - butterfly	Meadow Brown	Thorndon CP	TQ6090	2	2008
Essex Field Club	<i>Maniola jurtina</i>	insect - butterfly	Meadow Brown	Thorndon CP	TQ69A	1	1995
Essex Field Club	<i>Maniola jurtina</i>	insect - butterfly	Meadow Brown	Thorndon CP: South	TQ6289	1	1990
Essex Field Club	<i>Maniola jurtina</i>	insect - butterfly	Meadow Brown	Warley Country Park	TQ5892	4	2014
Essex Field Club	<i>Maniola jurtina</i>	insect - butterfly	Meadow Brown	Ellen's Wood	TQ599912	1	2011
Essex Field Club	<i>Maniola jurtina</i>	insect - butterfly	Meadow Brown	Little Warley Common	TQ606907	2	1994
Essex Field Club	<i>Maniola jurtina</i>	insect - butterfly	Meadow Brown	Thorndon CP: heathland restoration area	TQ611911	1	2014
Essex Field Club	<i>Maniola jurtina</i>	insect - butterfly	Meadow Brown	Warley: Woodman Road	TQ596925	1	2011
Essex Field Club	<i>Maniola jurtina</i>	insect - butterfly	Meadow Brown	Great Warley: Dark Lane	TQ582911	1	2015
Essex Field Club	<i>Maniola jurtina</i>	insect - butterfly	Meadow Brown	Thorndon CP	TQ607914	1	2015
Essex Field Club	<i>Maniola jurtina</i>	insect - butterfly	Meadow Brown	Thorndon CP	TQ619896	1	2010
Essex Field Club	<i>Maniola jurtina</i>	insect - butterfly	Meadow Brown	Thorndon CP: South	TQ627900	1	1994
Essex Field Club	<i>Maniola jurtina</i>	insect - butterfly	Meadow Brown	Warley / West Brentwood	TQ59W	1	1999
Essex Field Club	<i>Maniola jurtina</i>	insect - butterfly	Meadow Brown	Childerditch Common	TQ611904	1	2011
Essex Field Club	<i>Maniola jurtina</i>	insect - butterfly	Meadow Brown	Little Warley Common	TQ606905	3	2013
Essex Field Club	<i>Maniola jurtina</i>	insect - butterfly	Meadow Brown	Thorndon CP	TQ618893	1	2010
Essex Field Club	<i>Maniola jurtina</i>	insect - butterfly	Meadow Brown	Thorndon CP: Childerditch Common	TQ611904	1	2013
Essex Field Club	<i>Maniola jurtina</i>	insect - butterfly	Meadow Brown	Warley: Barrack Wood	TQ597918	1	2011
Essex Field Club	<i>Maniola jurtina</i>	insect - butterfly	Meadow Brown	Great Warley Area	TQ59V	2	1999
Essex Field Club	<i>Maniola jurtina</i>	insect - butterfly	Meadow Brown	St Faith's Park, Brentwood	TQ585938	1	2015
Essex Field Club	<i>Maniola jurtina</i>	insect - butterfly	Meadow Brown	Thorndon CP: North	TQ69A	1	1991
Essex Field Club	<i>Maniola jurtina</i>	insect - butterfly	Meadow Brown	Thorndon Park (South)	TQ6290	1	2014
Essex Field Club	<i>Maniola jurtina</i>	insect - butterfly	Meadow Brown	Childerditch	TQ68E	1	1995
Essex Field Club	<i>Maniola jurtina</i>	insect - butterfly	Meadow Brown	Ingrave: garden	TQ626917	2	1996
Essex Field Club	<i>Maniola jurtina</i>	insect - butterfly	Meadow Brown	Thorndon CP	TQ615922	1	1996
Essex Field Club	<i>Maniola jurtina</i>	insect - butterfly	Meadow Brown	Thorndon CP: Childerditch Common	TQ609906	3	2011
Essex Field Club	<i>Maniola jurtina</i>	insect - butterfly	Meadow Brown	Warley CP	TQ584927	1	2011
Essex Field Club	<i>Maniola jurtina</i>	insect - butterfly	Meadow Brown	Great Warley	TQ5992	1	2015
Essex Field Club	<i>Maniola jurtina</i>	insect - butterfly	Meadow Brown	Red Roofs,, Hook End Road, Hook End, Brentwood, Essex CM15 0HB	TQ6292	8	1992
Essex Field Club	<i>Maniola jurtina</i>	insect - butterfly	Meadow Brown	Thorndon CP: North	TQ610908	1	1998
Essex Field Club	<i>Maniola jurtina</i>	insect - butterfly	Meadow Brown	32 Kings Chase, Brentwood, Essex CM14 4LE	TQ5993	8	1993
Essex Field Club	<i>Maniola jurtina</i>	insect - butterfly	Meadow Brown	Hutton	TQ6293	9	2015
Essex Field Club	<i>Maniola jurtina</i>	insect - butterfly	Meadow Brown	Thorndon CP	TQ6091	3	1993
Essex Field Club	<i>Maniola jurtina</i>	insect - butterfly	Meadow Brown	Thorndon CP (South)	TQ6290	1	2015
Essex Field Club	<i>Maniola jurtina</i>	insect - butterfly	Meadow Brown	Thorndon CP: South	TQ69F	2	1991
Essex Field Club	<i>Maniola jurtina</i>	insect - butterfly	Meadow Brown	Warley Country Park	TQ590922	1	2015
Essex Field Club	<i>Maniola jurtina</i>	insect - butterfly	Meadow Brown	Great Warley	TQ5891	1	2015

Essex Field Club	<i>Maniola jurtina</i>	insect - butterfly	Meadow Brown	Little Warley Common	TQ607905	7	2015
Essex Field Club	<i>Maniola jurtina</i>	insect - butterfly	Meadow Brown	Thorndon CP: heathland restoration area	TQ612911	1	2012
Essex Field Club	<i>Maniola jurtina</i>	insect - butterfly	Meadow Brown	Hall Wood & Ingrave Hall, Ingrave	TQ69G	2	1995
Essex Field Club	<i>Maniola jurtina</i>	insect - butterfly	Meadow Brown	Thorndon CP	TQ608915	1	2008
Essex Field Club	<i>Maniola jurtina</i>	insect - butterfly	Meadow Brown	Thorndon CP	TQ620895	1	2011
Essex Field Club	<i>Maniola jurtina</i>	insect - butterfly	Meadow Brown	Thorndon CP: South	TQ627902	1	1992
Essex Field Club	<i>Maniola jurtina</i>	insect - butterfly	Meadow Brown	Warley Country Park	TQ584925	1	2015
Essex Field Club	<i>Maniola jurtina</i>	insect - butterfly	Meadow Brown	Childerditch, Brentwood	TQ6189	1	1998
Essex Field Club	<i>Maniola jurtina</i>	insect - butterfly	Meadow Brown	Little Warley Common	TQ606906	2	1993
Essex Field Club	<i>Maniola jurtina</i>	insect - butterfly	Meadow Brown	Thorndon CP	TQ6190	2	1990
Essex Field Club	<i>Maniola jurtina</i>	insect - butterfly	Meadow Brown	Thorndon CP: Childerditch Ponds	TQ613905	23	1986
Essex Field Club	<i>Maniola jurtina</i>	insect - butterfly	Meadow Brown	Warley: West Brentwood Area	TQ59W	2	2001
Essex Field Club	<i>Maniola jurtina</i>	insect - butterfly	Meadow Brown	Great Warley: CM13 3AG	TQ589917	1	2014
Essex Field Club	<i>Maniola jurtina</i>	insect - butterfly	Meadow Brown	St. Faith's, Brentwood	TQ585939	1	2013
Essex Field Club	<i>Maniola jurtina</i>	insect - butterfly	Meadow Brown	Thorndon CP: North	TQ69B	1	1991
Essex Field Club	<i>Marchantia polymorpha subsp. ruderalis</i>	liverwort	Common Liverwort	Brentwood, Thorndon Park North	TQ6191	1	1987
Essex Field Club	<i>Marpissa muscosa</i>	spider (Araneae)		Thorndon Park South	TQ6289	2	1990
Essex Field Club	<i>Maso sundevalli</i>	spider (Araneae)		Thorndon Park North (DECID WOODS)	TQ609908	1	1987
Essex Field Club	<i>Maso sundevalli</i>	spider (Araneae)		Thorndon Park North	TQ609908	1	1987
Essex Field Club	<i>Matricaria chamomilla</i>	flowering plant	Scented Mayweed	Brentwood Central	TQ5993	1	2009
Essex Field Club	<i>Matricaria chamomilla</i>	flowering plant	Scented Mayweed	Childerditch industrial estate (Centre TQ608896)	TQ6089	1	2015
Essex Field Club	<i>Matricaria chamomilla</i>	flowering plant	Scented Mayweed	Brentwood: Hole Farm and St Mary the Virgin	TQ5889	1	2014
Essex Field Club	<i>Matricaria chamomilla</i>	flowering plant	Scented Mayweed	Brentwood C.P., Great Warley, Warley Place	TQ5890	1	2014
Essex Field Club	<i>Matricaria chamomilla</i>	flowering plant	Scented Mayweed	Brentwood: Little Warley Hall Lane and Childerditch	TQ6089	1	2015
Essex Field Club	<i>Matricaria discoidea</i>	flowering plant	Pineappleweed	Childerditch industrial estate (Centre TQ608896)	TQ6089	1	2015
Essex Field Club	<i>Matricaria discoidea</i>	flowering plant	Pineappleweed	Brentwood: Hole Farm and St Mary the Virgin	TQ5889	1	2014
Essex Field Club	<i>Matricaria discoidea</i>	flowering plant	Pineappleweed	Chindits :Lane area	TQ5992	1	2010
Essex Field Club	<i>Matricaria discoidea</i>	flowering plant	Pineappleweed	Childerditch	TQ6190	1	1996
Essex Field Club	<i>Matricaria discoidea</i>	flowering plant	Pineappleweed	Brentwood Central	TQ5993	1	2009
Essex Field Club	<i>Matricaria discoidea</i>	flowering plant	Pineappleweed	Great Warley, Hole Farm	TQ5889	1	1983
Essex Field Club	<i>Meconopsis cambrica</i>	flowering plant	Welsh Poppy	Brentwood Central	TQ5993	1	2009

Essex Field Club	<i>Meconopsis cambrica</i>	flowering plant	Welsh Poppy	Brentwood C.P., Great Warley, Warley Place	TQ5890	1	2014
Essex Field Club	<i>Meconopsis cambrica</i>	flowering plant	Welsh Poppy	Brentwood C.P., Warley Place, Great Warley.	TQ5891	1	2014
Essex Field Club	<i>Medicago arabica</i>	flowering plant	Spotted Medick	Brentwood: Little Warley Hall Lane and Childerditch	TQ6089	1	2015
Essex Field Club	<i>Medicago arabica</i>	flowering plant	Spotted Medick	Brentwood, Clement's Wood & housing estate	TQ5892	1	2013
Essex Field Club	<i>Medicago arabica</i>	flowering plant	Spotted Medick	Warley Hospital	TQ5992	1	2010
Essex Field Club	<i>Medicago arabica</i>	flowering plant	Spotted Medick	Brentwood: Hole Farm and St Mary the Virgin	TQ5889	1	2014
Essex Field Club	<i>Medicago arabica</i>	flowering plant	Spotted Medick	Brentwood Central	TQ5993	1	2009
Essex Field Club	<i>Medicago lupulina</i>	flowering plant	Black Medick	Great Warley, St Mary the Virgin churchyard	TQ5889	1	1983
Essex Field Club	<i>Medicago lupulina</i>	flowering plant	Black Medick	Brentwood: Little Warley Hall Lane and Childerditch	TQ6089	1	2015
Essex Field Club	<i>Medicago lupulina</i>	flowering plant	Black Medick	Brentwood: Great Warley	TQ5890	1	2014
Essex Field Club	<i>Medicago lupulina</i>	flowering plant	Black Medick	Jury Hill	TQ6189	1	2002
Essex Field Club	<i>Medicago lupulina</i>	flowering plant	Black Medick	Childerditch industrial estate (Centre TQ608896)	TQ6089	1	2015
Essex Field Club	<i>Medicago lupulina</i>	flowering plant	Black Medick	Brentwood: Hole Farm and St Mary the Virgin	TQ5889	1	2014
Essex Field Club	<i>Medicago lupulina</i>	flowering plant	Black Medick	Brentwood Central	TQ5993	1	2009
Essex Field Club	<i>Medicago lupulina</i>	flowering plant	Black Medick	Thorndon Country Park S: SW part	TQ6289	1	2015
Essex Field Club	<i>Megachile ligniseca</i>	insect - hymenopteran	Wood-carving Leaf-cutter Bee	Holdens Wood, Warley	TQ5991	1	1998
Essex Field Club	<i>Megachile ligniseca</i>	insect - hymenopteran	Wood-carving Leaf-cutter Bee	Warley Country Park	TQ584925	1	2005
Essex Field Club	<i>Megaselia brunneipennis</i>	insect - true fly (Diptera)		Barrack Wood	TQ599922	1	1982
Essex Field Club	<i>Megaselia diversa</i>	insect - true fly (Diptera)		Barrack Wood	TQ599920	1	1982
Essex Field Club	<i>Megaselia nigriceps</i>	insect - true fly (Diptera)		Barrack Wood	TQ599920	1	1982
Essex Field Club	<i>Megaselia paludosa</i>	insect - true fly (Diptera)		Barrack Wood	TQ599920	1	1982
Essex Field Club	<i>Megaselia pleuralis</i>	insect - true fly (Diptera)		Barrack Wood	TQ599920	1	1982
Essex Field Club	<i>Megaselia ruficornis</i>	insect - true fly (Diptera)		Barrack Wood	TQ599920	1	1982
Essex Field Club	<i>Megasternum concinnum</i>	insect - beetle (Coleoptera)		Thorndon Park, Childerditch	TQ613904	1	1984
Essex Field Club	<i>Megasternum concinnum</i>	insect - beetle (Coleoptera)		Thorndon Park	TQ6190	1	1987

Essex Field Club	<i>Meioneta beata</i>	spider (Araneae)		Thorndon Park North	TQ605907	4	1987
Essex Field Club	<i>Meioneta innotabilis</i>	spider (Araneae)		Thorndon Park North	TQ608908	1	1987
Essex Field Club	<i>Meioneta innotabilis</i>	spider (Araneae)		Thorndon Park North (DECID WOODS)	TQ608908	1	1987
Essex Field Club	<i>Meioneta rurestris</i>	spider (Araneae)		Jury Hill, Childerditch	TQ6189	1	1998
Essex Field Club	<i>Meioneta rurestris</i>	spider (Araneae)		Jury Hill, Childerditch	TQ6189	1	1998
Essex Field Club	<i>Meioneta rurestris</i>	spider (Araneae)		Thorndon Park North	TQ611906	2	1988
Essex Field Club	<i>Meioneta saxatilis sens. str.</i>	spider (Araneae)		Thorndon Park North	TQ611905	2	1988
Essex Field Club	<i>Meioneta saxatilis sens. str.</i>	spider (Araneae)		Thorndon Park North	TQ605907	2	1987
Essex Field Club	<i>Meioneta saxatilis sens. str.</i>	spider (Araneae)		Thorndon Park North	TQ610907	2	1986
Essex Field Club	<i>Meiosimyza decipiens</i>	insect - true fly (Diptera)		Thorndon Park	TQ613904	1	1984
Essex Field Club	<i>Meiosimyza platycephala</i>	insect - true fly (Diptera)		Thorndon Park	TQ620915	1	1977
Essex Field Club	<i>Meiosimyza rorida</i>	insect - true fly (Diptera)		Warley Place	TQ583910	1	1990
Essex Field Club	<i>Meiosimyza rorida</i>	insect - true fly (Diptera)		Childerditch	TQ614904	1	1984
Essex Field Club	<i>Melanargia galathea</i>	insect - butterfly	Marbled White	Thorndon CP: Childerditch Common	TQ609906	1	2011
Essex Field Club	<i>Melanchra persicariae</i>	insect - moth	Dot Moth	Thorndon Country Park, Brentwood	TQ605910	1	1973
Essex Field Club	<i>Melanchra persicariae</i>	insect - moth	Dot Moth	Thorndon Park, nr Brentwood	TQ605910	1	1974
Essex Field Club	<i>Melanchra persicariae</i>	insect - moth	Dot Moth	Ingrave, nr Brentwood	TQ623922	1	1960
Essex Field Club	<i>Melangyna labiatarum</i>	insect - true fly (Diptera)	a hoverfly	Thorndon Country Park	TQ6289	1	1994
Essex Field Club	<i>Melangyna labiatarum</i>	insect - true fly (Diptera)	a hoverfly	Thorndon Park Forest	TQ608912	1	1986
Essex Field Club	<i>Melanogaster hirtella</i>	insect - true fly (Diptera)	a hoverfly	Thorndon Country Park	TQ6290	1	1994
Essex Field Club	<i>Melanomya nana</i>	insect - true fly (Diptera)		Thorndon Park	TQ6290	1	1994
Essex Field Club	<i>Melanopsamma pomiformis</i>	fungus		Thorndon Country Park S: SW part	TQ6289	1	2016
Essex Field Club	<i>Melanostoma mellinum</i>	insect - true fly (Diptera)	a hoverfly	Thorndon Park, Brentwood	TQ613905	1	1987
Essex Field Club	<i>Melanostoma mellinum</i>	insect - true fly (Diptera)	a hoverfly	Thorndon Country Park, Brentwood	TQ627900	1	1987
Essex Field Club	<i>Melanostoma mellinum</i>	insect - true fly (Diptera)	a hoverfly	Warley Place	TQ583909	1	1999

Essex Field Club	<i>Melanostoma mellinum</i>	insect - true fly (Diptera)	a hoverfly	Thorndon Park, Brentwood	TQ611906	1	1987
Essex Field Club	<i>Melanostoma scalare</i>	insect - true fly (Diptera)	a hoverfly	Warley Place	TQ583910	1	1990
Essex Field Club	<i>Melanostoma scalare</i>	insect - true fly (Diptera)	a hoverfly	Thorndon Country Park, Brentwood	TQ627900	1	1987
Essex Field Club	<i>Melanostoma scalare</i>	insect - true fly (Diptera)	a hoverfly	Thorndon Park, Brentwood	TQ613905	1	1987
EFC Schemes	<i>Melecta albifrons</i>	insect - hymenopteran	a solitary bee	Great Warley	TQ589917	1	2013
EFC Schemes	<i>Melecta albifrons</i>	insect - hymenopteran	a solitary bee	Brentwood	TQ5893	1	2008
Essex Field Club	<i>Meles meles</i>	terrestrial mammal	Badger	TQ626915	TQ626915	4	2008
Essex Field Club	<i>Meles meles</i>	terrestrial mammal	Badger	TQ591939	TQ591939	2	2014
Essex Field Club	<i>Meles meles</i>	terrestrial mammal	Badger	TQ625893	TQ625893	4	1997
Essex Field Club	<i>Meles meles</i>	terrestrial mammal	Badger	TQ585937	TQ585937	4	1994
Essex Field Club	<i>Meles meles</i>	terrestrial mammal	Badger	TQ609937	TQ609937	3	2013
Essex Field Club	<i>Meles meles</i>	terrestrial mammal	Badger	TQ582905	TQ582905	1	2013
Essex Field Club	<i>Meles meles</i>	terrestrial mammal	Badger	TQ599932	TQ599932	2	1999
Essex Field Club	<i>Meles meles</i>	terrestrial mammal	Badger	Thorndon Park Forest	TQ608912	1	1985
Essex Field Club	<i>Meles meles</i>	terrestrial mammal	Badger	TQ628893	TQ628893	4	2009
Essex Field Club	<i>Meles meles</i>	terrestrial mammal	Badger	TQ592912	TQ592912	4	2008
Essex Field Club	<i>Meles meles</i>	terrestrial mammal	Badger	TQ626893	TQ626893	4	2008
Essex Field Club	<i>Meles meles</i>	terrestrial mammal	Badger	TQ589939	TQ589939	4	1998
Essex Field Club	<i>Meles meles</i>	terrestrial mammal	Badger	TQ619922	TQ619922	2	2013
Essex Field Club	<i>Meles meles</i>	terrestrial mammal	Badger	TQ584911	TQ584911	5	1997
Essex Field Club	<i>Meles meles</i>	terrestrial mammal	Badger	TQ608928	TQ608928	3	2009
Essex Field Club	<i>Meles meles</i>	terrestrial mammal	Badger	TQ580937	TQ580937	4	2004
Essex Field Club	<i>Meles meles</i>	terrestrial mammal	Badger	Warley Place	TQ583909	1	1985
Essex Field Club	<i>Meles meles</i>	terrestrial mammal	Badger	TQ596931	TQ596931	3	2013
Essex Field Club	<i>Melica uniflora</i>	flowering plant	Wood Melick	Warley Hall Woods	TQ5989	1	2010
Essex Field Club	<i>Melica uniflora</i>	flowering plant	Wood Melick	Brentwood: Hole Farm and St Mary the Virgin	TQ5889	1	2014
Essex Field Club	<i>Melica uniflora</i>	flowering plant	Wood Melick	Brentwood: Little Warley Hall Lane and Childeritch	TQ6089	1	2015
Essex Field Club	<i>Meligethes aeneus</i>	insect - beetle (Coleoptera)	Common Pollen Beetle	Southfields Washlands LoWS (seasonally wet)	TQ622892	1	2011
Essex Field Club	<i>Meligethes nigrescens</i>	insect - beetle (Coleoptera)		Southfields Washlands LoWS (seasonally wet)	TQ622892	1	2011
Essex Field Club	<i>Meligethes nigrescens</i>	insect - beetle (Coleoptera)		Thorndon Park	TQ6190	1	1987
Essex Field Club	<i>Meligethes ruficornis</i>	insect - beetle (Coleoptera)		Southfields Washlands LoWS (seasonally wet)	TQ622892	1	2011
Essex Field Club	<i>Melilotus albus</i>	flowering plant	White Melilot	Brentwood: Hole Farm and St Mary the Virgin	TQ5889	1	2014



Essex Field Club	<i>Melilotus altissimus</i>	flowering plant	Tall Melilot	Brentwood Central	TQ5993	1	2009
Essex Field Club	<i>Melilotus officinalis</i>	flowering plant	Ribbed Melilot	Brentwood Central	TQ5993	1	2009
Essex Field Club	<i>Melilotus officinalis</i>	flowering plant	Ribbed Melilot	Brentwood: Hole Farm and St Mary the Virgin	TQ5889	1	2014
Essex Field Club	<i>Meliscaeva auricollis</i>	insect - true fly (Diptera)	a hoverfly	Thorndon Park, Brentwood	TQ613905	2	1987
Essex Field Club	<i>Meliscaeva cinctella</i>	insect - true fly (Diptera)	a hoverfly	Thorndon Park, Brentwood	TQ613905	1	1987
Essex Field Club	<i>Meliscaeva cinctella</i>	insect - true fly (Diptera)	a hoverfly	Thorndon Country Park, Brentwood	TQ627900	1	1987
Essex Field Club	<i>Melissa officinalis</i>	flowering plant	Balm	Brentwood: Little Warley Hall Lane and Childerditch	TQ6089	1	2015
Essex Field Club	<i>Melissa officinalis</i>	flowering plant	Balm	Brentwood Central	TQ5993	1	2009
Essex Field Club	<i>Melissa officinalis</i>	flowering plant	Balm	Warley Hospital	TQ5992	1	2010
Essex Field Club	<i>Melissa officinalis</i>	flowering plant	Balm	Brentwood: Hole Farm and St Mary the Virgin	TQ5889	1	2014
Essex Field Club	<i>Menophra abruptaria</i>	insect - moth	Waved Umber	Thorndon Park, Childerditch Street	TQ612907	1	1979
Essex Field Club	<i>Menophra abruptaria</i>	insect - moth	Waved Umber	Ingrave, nr Brentwood	TQ623922	1	1960
Essex Field Club	<i>Menophra abruptaria</i>	insect - moth	Waved Umber	Thorndon Park, nr Brentwood	TQ605910	1	1974
Essex Field Club	<i>Menophra abruptaria</i>	insect - moth	Waved Umber	Thorndon Country Park, Brentwood	TQ605910	1	1973
Essex Field Club	<i>Mentha aquatica</i>	flowering plant	Water Mint	Thorndon Country Park S: SW part	TQ6289	1	2002
Essex Field Club	<i>Mentha aquatica</i>	flowering plant	Water Mint	Shenfield Common, southern edge	TQ6093	1	2011
Essex Field Club	<i>Mentha aquatica</i>	flowering plant	Water Mint	Holdens Wood	TQ591911	1	1981
Essex Field Club	<i>Mentha aquatica</i>	flowering plant	Water Mint	Brentwood: Hole Farm and St Mary the Virgin	TQ5889	1	2006
Essex Field Club	<i>Mentha aquatica</i>	flowering plant	Water Mint	Thorndon Country Park S: N part	TQ6290	1	2010
Essex Field Club	<i>Mentha aquatica</i>	flowering plant	Water Mint	Shenfield Common pond	TQ6093	1	2003
Essex Field Club	<i>Mentha aquatica</i>	flowering plant	Water Mint	Childerditch	TQ6190	1	1996
Essex Field Club	<i>Mentha aquatica</i>	flowering plant	Water Mint	Brentwood Central	TQ5993	1	2009
Essex Field Club	<i>Mentha spicata</i>	flowering plant	Spear Mint	Brentwood Central	TQ5993	1	2010
Essex Field Club	<i>Menyanthes trifoliata</i>	flowering plant	Bogbean	Shenfield Common pond	TQ6093	2	2012
Essex Field Club	<i>Menyanthes trifoliata</i>	flowering plant	Bogbean	Brentwood Central	TQ5993	1	2009
Essex Field Club	<i>Meoneura vagans</i>	insect - true fly (Diptera)		Warley Place	TQ583910	1	1990
Essex Field Club	<i>Mercurialis annua</i>	flowering plant	Annual Mercury	Brentwood: Little Warley Hall Lane and Childerditch	TQ6089	1	2015
Essex Field Club	<i>Mercurialis annua</i>	flowering plant	Annual Mercury	Brentwood Central	TQ5993	1	2009

Essex Field Club	<i>Mercurialis annua</i>	flowering plant	Annual Mercury	Childerditch industrial estate (Centre TQ608896)	TQ6089	1	2015
Essex Field Club	<i>Mercurialis annua</i>	flowering plant	Annual Mercury	Brentwood, Clement's Wood & housing estate	TQ5891	1	2013
Essex Field Club	<i>Mercurialis perennis</i>	flowering plant	Dog's Mercury	Thorndon Country Park S: SW part	TQ6289	1	2010
Essex Field Club	<i>Mercurialis perennis</i>	flowering plant	Dog's Mercury	Great Warley, Hole Farm	TQ5889	1	1987
Essex Field Club	<i>Mercurialis perennis</i>	flowering plant	Dog's Mercury	Brentwood: Hole Farm and St Mary the Virgin	TQ5889	1	2014
Essex Field Club	<i>Mercurialis perennis</i>	flowering plant	Dog's Mercury	Thorndon Country Park S: N part	TQ6290	1	2010
Essex Field Club	<i>Mercurialis perennis</i>	flowering plant	Dog's Mercury	Brentwood: Little Warley Hall Lane and Childerditch	TQ6089	1	2015
Essex Field Club	<i>Mercurialis perennis</i>	flowering plant	Dog's Mercury	Brentwood C.P., Warley Place, Great Warley.	TQ5891	1	2014
Essex Field Club	<i>Meromyza femorata</i>	insect - true fly (Diptera)		Thorndon Park	TQ613904	1	1984
Essex Field Club	<i>Mesapamea secalis</i>	insect - moth	Common Rustic	Great Warley	TQ589917	1	2013
Essex Field Club	<i>Mesapamea secalis</i>	insect - moth	Common Rustic	Thorndon Country Park North, Little Warley Common (mixed wood)	TQ605912	1	2010
Essex Field Club	<i>Mesapamea secalis</i> agg.	insect - moth	Common Rustic agg.	Thorndon Country Park, Brentwood	TQ605910	1	1973
Essex Field Club	<i>Mesapamea secalis</i> agg.	insect - moth	Common Rustic agg.	Thorndon Park, nr Brentwood	TQ605910	1	1974
Essex Field Club	<i>Mesapamea secalis</i> agg.	insect - moth	Common Rustic agg.	Ingrave, nr Brentwood	TQ623922	1	1960
Essex Field Club	<i>Mesoleuca albicillata</i>	insect - moth	Beautiful Carpet	Thorndon Park, Childerditch Street	TQ614903	1	1974
Essex Field Club	<i>Mesoleuca albicillata</i>	insect - moth	Beautiful Carpet	Thorndon Park, nr Brentwood	TQ605910	1	1974
Essex Field Club	<i>Mesoligia furuncula</i>	insect - moth	Cloaked Minor	Ingrave, nr Brentwood	TQ623922	1	1960
Essex Field Club	<i>Mesoligia furuncula</i>	insect - moth	Cloaked Minor	Thorndon Park, nr Brentwood	TQ605910	1	1974
Essex Field Club	<i>Mesoligia furuncula</i>	insect - moth	Cloaked Minor	Thorndon Country Park North, Little Warley Common (mixed wood)	TQ605912	1	2010
Essex Field Club	<i>Mesoligia furuncula</i>	insect - moth	Cloaked Minor	Thorndon Country Park, Brentwood	TQ605910	1	1973
Essex Field Club	<i>Mesotype didymata</i>	insect - moth	Twin-spot Carpet	Thorndon Country Park, Brentwood	TQ605910	1	1973
Essex Field Club	<i>Mesotype didymata</i>	insect - moth	Twin-spot Carpet	Thorndon Park, nr Brentwood	TQ605910	1	1974
Essex Field Club	<i>Mesotype didymata</i>	insect - moth	Twin-spot Carpet	Ingrave, nr Brentwood	TQ623922	1	1968
Essex Field Club	<i>Metasequoia glyptostroboides</i>	conifer	Dawn Redwood	Brentwood Central	TQ5993	1	2010

Essex Field Club	<i>Metellina mengei</i>	spider (Araneae)		Jury Hill,Childerditch	TQ6189	1	1998
Essex Field Club	<i>Metellina mengei</i>	spider (Araneae)		Warley Place	TQ583909	2	1999
Essex Field Club	<i>Metellina mengei</i>	spider (Araneae)		Thorndon Park South, Mill Wood	TQ6289	2	1993
Essex Field Club	<i>Metellina mengei</i>	spider (Araneae)		Thorndon Park North	TQ616914	2	1987
Essex Field Club	<i>Metellina mengei</i>	spider (Araneae)		Thorndon Park North	TQ607907	2	1987
Essex Field Club	<i>Metellina mengei</i>	spider (Araneae)		Jury Hill, Childerditch	TQ6189	1	1998
Essex Field Club	<i>Metellina mengei</i>	spider (Araneae)		Thorndon Park South,Mill Wood	TQ6289	1	1993
Essex Field Club	<i>Metellina mengei</i>	spider (Araneae)		Thorndon Park South	TQ627901	2	1988
Essex Field Club	<i>Metellina mengei</i>	spider (Araneae)		Thorndon Park North	TQ616913	2	1988
Essex Field Club	<i>Metellina merianae</i>	spider (Araneae)		Thorndon Park North	TQ616914	2	1987
Essex Field Club	<i>Metellina merianae</i>	spider (Araneae)		Warley Place	TQ583909	2	1999
Essex Field Club	<i>Metellina segmentata sens. str.</i>	spider (Araneae)		Thorndon Park South	TQ627901	2	1988
Essex Field Club	<i>Metellina segmentata sens. str.</i>	spider (Araneae)		Thorndon Park North	TQ608912	2	1984
Essex Field Club	<i>Metellina segmentata sens. str.</i>	spider (Araneae)		Shenfield Common	TQ601933	3	1998
Essex Field Club	<i>Metellina segmentata sens. str.</i>	spider (Araneae)		Jury Hill, Childerditch	TQ6189	1	1998
Essex Field Club	<i>Metellina segmentata sens. str.</i>	spider (Araneae)		Thorndon Park South, Mill Wood	TQ627897	1	1988
Essex Field Club	<i>Metellina segmentata sens. str.</i>	spider (Araneae)		Thorndon Park North	TQ616914	2	1987
Essex Field Club	<i>Metellina segmentata sens. str.</i>	spider (Araneae)		Thorndon Park North	TQ607907	2	1987
Essex Field Club	<i>Metellina segmentata sens. str.</i>	spider (Araneae)		Jury Hill,Childerditch	TQ6189	1	1998
Essex Field Club	<i>Metellina segmentata sens. str.</i>	spider (Araneae)		Thorndon Park South,Mill Wood	TQ627897	1	1988
Essex Field Club	<i>Metopsia clypeata</i>	insect - beetle (Coleoptera)		Thorndon Park	TQ6190	1	1987
Essex Field Club	<i>Metzgeria furcata</i>	liverwort	Forked Veilwort	Brentwood, Thorndon Park North	TQ6191	1	2004
Essex Field Club	<i>Metzgeria furcata</i>	liverwort	Forked Veilwort	Shenfield Common, southern edge	TQ6093	1	2011
Essex Field Club	<i>Metzgeria furcata</i>	liverwort	Forked Veilwort	Brentwood, Thorndon Park North	TQ6190	1	2004
Essex Field Club	<i>Micaria pulicaria</i>	spider (Araneae)		Thorndon Park South,Old Hall Pond	TQ6289	1	1993
Essex Field Club	<i>Micaria pulicaria</i>	spider (Araneae)		Southfields Washlands LoWS (seasonally wet)	TQ622892	1	2011

Essex Field Club	<i>Micaria pulicaria</i>	spider (Araneae)		Thorndon Park South, Old Hall Pond	TQ6289	1	1993
Essex Field Club	<i>Micrargus herbigradus sens. str.</i>	spider (Araneae)		Thorndon Park North	TQ602905	2	1987
Essex Field Club	<i>Micrargus herbigradus sens. str.</i>	spider (Araneae)		Thorndon Park North	TQ605907	7	1987
Essex Field Club	<i>Microlinyphia pusilla</i>	spider (Araneae)		Thorndon Park North	TQ605907	2	1987
Essex Field Club	<i>Microlinyphia pusilla</i>	spider (Araneae)		Jury Hill, Childerditch	TQ6189	1	1998
Essex Field Club	<i>Microlinyphia pusilla</i>	spider (Araneae)		Jury Hill, Childerditch	TQ6189	1	1998
Essex Field Club	<i>Microneta viaria</i>	spider (Araneae)		Thorndon Park North	TQ609908	2	1986
Essex Field Club	<i>Microneta viaria</i>	spider (Araneae)		Thorndon Park North, Childerditch Wood	TQ612906	1	1989
Essex Field Club	<i>Microneta viaria</i>	spider (Araneae)		Thorndon Park North (DECID WOODS)	TQ612908	1	1988
Essex Field Club	<i>Microneta viaria</i>	spider (Araneae)		Thorndon Park North (DECID WOODS)	TQ609908	1	1986
Essex Field Club	<i>Microneta viaria</i>	spider (Araneae)		Thorndon Park North	TQ609909	2	1987
Essex Field Club	<i>Microneta viaria</i>	spider (Araneae)		Thorndon Park North	TQ605907	2	1987
Essex Field Club	<i>Microneta viaria</i>	spider (Araneae)		Thorndon Park North, Childerditch Wood	TQ612906	2	1989
Essex Field Club	<i>Microneta viaria</i>	spider (Araneae)		Thorndon Park North (DECID WOODS)	TQ609909	1	1987
Essex Field Club	<i>Microneta viaria</i>	spider (Araneae)		Thorndon Park North	TQ612908	1	1988
Essex Field Club	<i>Microsphaera trifolii subsp. cruchetiana</i>	fungus		Thorndon Country Park S: SW part	TQ6289	1	2016
Essex Field Club	<i>Microstoma protracta</i>	fungus		Brentwood: Hole Farm and St Mary the Virgin	TQ5889	2	2014
Essex Field Club	<i>Microtus agrestis</i>	terrestrial mammal	Field Vole	Thorndon Park Forest	TQ608912	1	1985
Essex Field Club	<i>Milium effusum</i>	flowering plant	Wood Millet	Thorndon Country Park S: SW part	TQ6289	1	2010
Essex Field Club	<i>Milium effusum</i>	flowering plant	Wood Millet	Brentwood. Ingrave, Highfield Wood	TQ6292	1	2015
Essex Field Club	<i>Milleriana inerrans</i>	spider (Araneae)		Thorndon Park North	TQ608908	2	1987
Essex Field Club	<i>Mittochrista miniata</i>	insect - moth	Rosy Footman	Thorndon Country Park, Brentwood	TQ605910	1	1973
Essex Field Club	<i>Mittochrista miniata</i>	insect - moth	Rosy Footman	Ingrave, nr Brentwood	TQ623922	1	1970
Essex Field Club	<i>Mittochrista miniata</i>	insect - moth	Rosy Footman	Thorndon Park, nr Brentwood	TQ605910	1	1974
Essex Field Club	<i>Mittochrista miniata</i>	insect - moth	Rosy Footman	Thorndon Country Park North	TQ605913	1	2009
Essex Birdwatching Society	<i>Milvus milvus</i>	bird	Red Kite	Brentwood	TQ6093	1	2013
Essex Field Club	<i>Mimas tiliae</i>	insect - moth	Lime Hawk-moth	Thorndon Country Park, Brentwood	TQ605910	1	1973
Essex Field Club	<i>Mimas tiliae</i>	insect - moth	Lime Hawk-moth	Thorndon Park, nr Brentwood	TQ605910	1	1974

Essex Field Club	<i>Mimas tiliae</i>	insect - moth	Lime Hawk-moth	Ingrave,nr Brentwood	TQ623922	1	1960
Essex Field Club	<i>Minettia inusta</i>	insect - true fly (Diptera)		Thorndon Park	TQ613904	1	1984
Essex Field Club	<i>Minettia longipennis</i>	insect - true fly (Diptera)		Warley Place	TQ583910	1	1990
Essex Field Club	<i>Misumena vatia</i>	spider (Araneae)		Thorndon Park South, Menagerie Plantation	TQ6290	1	1993
Essex Field Club	<i>Misumena vatia</i>	spider (Araneae)		Thorndon Park North	TQ605907	2	1989
Essex Field Club	<i>Misumena vatia</i>	spider (Araneae)		Thorndon Park South,Mill Wood	TQ6289	1	1993
Essex Field Club	<i>Misumena vatia</i>	spider (Araneae)		Thorndon Park South, Mill Wood	TQ6289	1	1993
EFC Schemes	<i>Misumena vatia</i>	spider (Araneae)		Hutton (own back garden)	TQ6193	1	2008
Essex Field Club	<i>Misumena vatia</i>	spider (Araneae)		Thorndon Park North	TQ610907	5	1987
Essex Field Club	<i>Misumena vatia</i>	spider (Araneae)		Thorndon Park South, Menagerie Plantation	TQ6290	1	1993
Essex Field Club	<i>Mitopus morio</i>	harvestman		Thorndon Park North	TQ610907	1	1984
Essex Field Club	<i>Mitopus morio</i>	harvestman		Thorndon Park North	TQ609908	3	1987
Essex Field Club	<i>Mitostoma chrysomelas</i>	spider (Araneae)		Thorndon Park North	TQ616914	1	1987
Essex Field Club	<i>Mniotype adusta</i>	insect - moth	Dark Brocade	Ingrave,nr Brentwood	TQ623922	1	1960
Essex Field Club	<i>Mniotype adusta</i>	insect - moth	Dark Brocade	Thorndon Country Park,Brentwood	TQ605910	1	1973
Essex Field Club	<i>Mnium hornum</i>	moss	Swan's-neck Thyme-moss	Brentwood, Thorndon Park North	TQ6191	1	2004
Essex Field Club	<i>Mnium hornum</i>	moss	Swan's-neck Thyme-moss	Great Warley, Holdens Wood (east)	TQ594907	1	1984
Essex Field Club	<i>Mnium hornum</i>	moss	Swan's-neck Thyme-moss	Brentwood, Thorndon Park North	TQ6091	1	2004
Essex Field Club	<i>Mnium hornum</i>	moss	Swan's-neck Thyme-moss	Thorndon Park Forest	TQ608912	1	1985
Essex Field Club	<i>Mnium hornum</i>	moss	Swan's-neck Thyme-moss	Great Warley, Holdens Wood	TQ5990	1	1986
Essex Field Club	<i>Mnium hornum</i>	moss	Swan's-neck Thyme-moss	Brentwood, Kent's Wood	TQ6091	1	1995
Essex Field Club	<i>Mnium hornum</i>	moss	Swan's-neck Thyme-moss	Thorndon Country Park S: N part	TQ6290	1	1980
Essex Field Club	<i>Mnium hornum</i>	moss	Swan's-neck Thyme-moss	Great Warley, Holdens Wood	TQ5890	1	1986
Essex Field Club	<i>Mnium hornum</i>	moss	Swan's-neck Thyme-moss	Brentwood, Clement's Wood & housing estate	TQ5892	1	2013
Essex Field Club	<i>Mnium hornum</i>	moss	Swan's-neck Thyme-moss	Little Warley Common, bridge over stream	TQ602912	1	1973
Essex Field Club	<i>Mnium hornum</i>	moss	Swan's-neck Thyme-moss	Brentwood, Thrift Wood	TQ6093	1	1986
Essex Field Club	<i>Mnium hornum</i>	moss	Swan's-neck Thyme-moss	Great Warley, Holdens Wood (east)	TQ594911	1	1984

Essex Field Club	<i>Mnium hornum</i>	moss	Swan's-neck Thyme-moss	Brentwood, Thorndon Park North	TQ6190	1	2004
Essex Field Club	<i>Mnium hornum</i>	moss	Swan's-neck Thyme-moss	Great Warley, Holdens Wood	TQ5991	1	1986
Essex Field Club	<i>Mnium hornum</i>	moss	Swan's-neck Thyme-moss	Brentwood, Thorndon Park North	TQ6090	1	2004
Essex Field Club	<i>Mnium hornum</i>	moss	Swan's-neck Thyme-moss	Thorndon Country Park S: SW part	TQ6289	1	1980
Essex Field Club	<i>Mnium hornum</i>	moss	Swan's-neck Thyme-moss	Great Warley, Holdens Wood	TQ5891	1	1986
Essex Field Club	<i>Mnium hornum</i>	moss	Swan's-neck Thyme-moss	Brentwood, Hart's Wood	TQ6092	1	1990
Essex Field Club	<i>Mnium hornum</i>	moss	Swan's-neck Thyme-moss	Little Wartley, Scrub Hill	TQ6091	1	1979
Essex Field Club	<i>Mnium hornum</i>	moss	Swan's-neck Thyme-moss	Brentwood, Thrift Wood	TQ6193	1	1986
Essex Field Club	<i>Mnium hornum</i>	moss	Swan's-neck Thyme-moss	Brentwood, Clement's Wood & housing estate	TQ5891	1	2013
Essex Field Club	<i>Mnium hornum</i>	moss	Swan's-neck Thyme-moss	Ingrave, Hall Wood	TQ6293	1	1988
Essex Field Club	<i>Mocydia crocea</i>	insect - true bug (Hemiptera)		Hole Farm Wood West	TQ585892	1	1985
Essex Field Club	<i>Mocyta amplicollis</i>	insect - beetle (Coleoptera)		Thorndon Park	TQ6190	1	1987
Essex Field Club	<i>Mocyta clientula</i>	insect - beetle (Coleoptera)		Thorndon Park	TQ6190	1	1987
Essex Field Club	<i>Mocyta fungi</i>	insect - beetle (Coleoptera)		Thorndon Park	TQ6190	1	1987
Essex Field Club	<i>Mocyta orbata</i>	insect - beetle (Coleoptera)		Harts Wood	TQ603907	1	1985
Essex Field Club	<i>Moebelia penicillata</i>	spider (Araneae)		Thorndon Park North	TQ608908	3	1988
Essex Field Club	<i>Moehringia trinervia</i>	flowering plant	Three-nerved Sandwort	Brentwood, Childerditch Pond	TQ6189	1	1976
Essex Field Club	<i>Moehringia trinervia</i>	flowering plant	Three-nerved Sandwort	Brentwood C.P., Great Warley, Warley Place	TQ5890	1	2014
Essex Field Club	<i>Moehringia trinervia</i>	flowering plant	Three-nerved Sandwort	Thorndon Country Park S: N part	TQ6290	1	2010
Essex Field Club	<i>Moehringia trinervia</i>	flowering plant	Three-nerved Sandwort	Brentwood C.P., Warley Place, Great Warley.	TQ5891	1	2015
Essex Field Club	<i>Moehringia trinervia</i>	flowering plant	Three-nerved Sandwort	Thorndon Country Park S: SW part	TQ6289	1	2010
Essex Field Club	<i>Mompha subbistrigella</i>	insect - moth	a moth	Great Warley	TQ589917	1	2012
Essex Field Club	<i>Monocephalus fuscipes</i>	spider (Araneae)		Thorndon Park North, Childerditch Wood	TQ612906	1	1989
Essex Field Club	<i>Monocephalus fuscipes</i>	spider (Araneae)		Thorndon Park North, Childerditch Wood	TQ612906	2	1989
Essex Field Club	<i>Monocephalus fuscipes</i>	spider (Araneae)		Thorndon Park North (DECID WOODS)	TQ609908	1	1987
Essex Field Club	<i>Monocephalus fuscipes</i>	spider (Araneae)		Thorndon Park South, Mill Wood	TQ628897	2	1989

Essex Field Club	<i>Monocephalus fuscipes</i>	spider (Araneae)		Thorndon Park North, Childerditch Wood	TQ611907	1	1989
Essex Field Club	<i>Monocephalus fuscipes</i>	spider (Araneae)		Thorndon Park North, Childerditch Wood	TQ611907	1	1989
Essex Field Club	<i>Monocephalus fuscipes</i>	spider (Araneae)		Thorndon Park North	TQ609908	1	1987
Essex Field Club	<i>Monocephalus fuscipes</i>	spider (Araneae)		Thorndon Park South, Mill Wood	TQ628897	1	1989
Essex Field Club	<i>Monopis weaverella</i>	insect - moth	a moth	Little Warley Common	TQ607905	1	2014
Essex Field Club	<i>Montia fontana subsp. chondrosperma</i>	flowering plant	Blinks	Brentwood: Hole Farm and St Mary the Virgin	TQ5889	1	2014
Essex Field Club	<i>Montia fontana subsp. chondrosperma</i>	flowering plant	Blinks	Brentwood: Great Warley	TQ5890	1	2014
Essex Field Club	<i>Mormo maura</i>	insect - moth	Old Lady	Thorndon Country Park, Brentwood	TQ605910	1	1973
Essex Field Club	<i>Mormo maura</i>	insect - moth	Old Lady	Thorndon Park, nr Brentwood	TQ605910	1	1974
Essex Field Club	<i>Mormo maura</i>	insect - moth	Old Lady	Ingrave, nr Brentwood	TQ623922	1	1968
Essex Birdwatching Society	<i>Motacilla alba</i>	bird	Pied Wagtail	Essex, Hart's Wood and area	TQ6092	1	2014
Essex Birdwatching Society	<i>Motacilla alba</i>	bird	Pied Wagtail	Mobile-TQ6389	TQ6389	1	2013
Essex Birdwatching Society	<i>Motacilla alba</i>	bird	Pied Wagtail	Mill Wood	TQ6289	1	2014
Essex Birdwatching Society	<i>Motacilla alba</i>	bird	Pied Wagtail	Brentwood Train Station (Kings Rd)	TQ5993	1	2014
Essex Birdwatching Society	<i>Motacilla alba</i>	bird	Pied Wagtail	Mobile-TQ5993	TQ5993	1	2014
Essex Birdwatching Society	<i>Motacilla alba yarrellii</i>	bird	Pied Wagtail	Becket Close	TQ5991	1	2014
Essex Birdwatching Society	<i>Motacilla cinerea</i>	bird	Grey Wagtail	Warley	TQ5992	1	2013
Essex Birdwatching Society	<i>Motacilla cinerea</i>	bird	Grey Wagtail	Mill Wood	TQ6289	1	2014
Essex Birdwatching Society	<i>Motacilla cinerea</i>	bird	Grey Wagtail	Brentwood Town Centre	TQ5993	1	2014
Essex Birdwatching Society	<i>Motacilla cinerea</i>	bird	Grey Wagtail	Warley Place	TQ5890	1	2013
Essex Birdwatching Society	<i>Motacilla cinerea</i>	bird	Grey Wagtail	Thorndon CP South	TQ6290	2	2014
Essex Birdwatching Society	<i>Motacilla cinerea</i>	bird	Grey Wagtail	Essex, Hart's Wood and area	TQ6092	1	2014
Essex Birdwatching Society	<i>Motacilla flava</i>	bird	Yellow Wagtail	Mill Wood	TQ6289	1	2014

Essex Field Club	<i>Muntiacus reevesi</i>	terrestrial mammal	Chinese Muntjac	TQ584911	TQ584911	5	1997
Essex Field Club	<i>Muscari armeniacum</i>	flowering plant	Garden Grape-hyacinth	Brentwood: Hole Farm and St Mary the Virgin	TQ5889	1	2014
Essex Field Club	<i>Muscari armeniacum</i>	flowering plant	Garden Grape-hyacinth	Brentwood Central	TQ5993	1	2009
Essex Field Club	<i>Muscari armeniacum</i>	flowering plant	Garden Grape-hyacinth	Brentwood: Little Warley Hall Lane and Childerditch	TQ6089	1	2015
Essex Field Club	<i>Muscari armeniacum</i>	flowering plant	Garden Grape-hyacinth	Brentwood: Great Warley	TQ5890	1	2014
Essex Birdwatching Society	<i>Muscicapa striata</i>	bird	Spotted Flycatcher	Weald Park, Brentwood, Essex	TQ5894	1	2014
Essex Field Club	<i>Mustela nivalis</i>	terrestrial mammal	Weasel	Thorndon Park Forest	TQ608912	1	1985
Essex Field Club	<i>Mustela nivalis</i>	terrestrial mammal	Weasel	TQ584911	TQ584911	5	1997
Essex Field Club	<i>Myathropa florea</i>	insect - true fly (Diptera)	a hoverfly	Thorndon Park, Brentwood	TQ613905	1	1987
Essex Field Club	<i>Mycelis muralis</i>	flowering plant	Wall Lettuce	Brentwood Central	TQ5993	1	2009
Essex Field Club	<i>Mycena arcangeliana</i>	fungus		Thorndon Country Park S: N part	TQ6290	1	2011
Essex Field Club	<i>Mycena filopes</i>	fungus		Thorndon Park North, The Forest and Little Warley Common (decid)	TQ6091	1	2011
Essex Field Club	<i>Mycena galericulata</i>	fungus		Thorndon Country Park S: SW part	TQ6289	1	2011
Essex Field Club	<i>Mycena galericulata</i>	fungus		Thorndon Park North, The Forest (decid)	TQ6091	2	2010
Essex Field Club	<i>Mycena galericulata</i>	fungus		Thorndon Country Park S: N part	TQ6290	1	2011
Essex Field Club	<i>Mycena inclinata</i>	fungus		Thorndon Park North, The Forest (decid)	TQ6091	1	2010
Essex Field Club	<i>Mycena polygramma</i>	fungus		Thorndon Park North, The Forest (decid)	TQ6091	1	2009
Essex Field Club	<i>Mycena pura</i>	fungus		Thorndon Park North, The Forest (decid)	TQ6091	4	2010
Essex Field Club	<i>Mycena pura</i>	fungus		Thorndon Country Park S: SW part	TQ6289	1	2011
Essex Field Club	<i>Mycena pura</i>	fungus		Thorndon Park North, The Forest and Little Warley Common (decid)	TQ6091	1	2011
Essex Field Club	<i>Mycena pura</i>	fungus		Thorndon Park North (decid woods)	TQ6091	1	2015
Essex Field Club	<i>Mycena pura</i>	fungus		Thorndon Country Park S: N part	TQ6290	1	2011
Essex Field Club	<i>Mycena speirea</i>	fungus		Thorndon Park North, The Forest (decid)	TQ6091	1	2009



Essex Field Club	<i>Mycena vitilis</i>	fungus		Thorndon Park North, The Forest (decid)	TQ6091	1	2009
Essex Field Club	<i>Mycetophagus atomarius</i>	insect - beetle (Coleoptera)		Warley Place	TQ583909	1	1983
Essex Field Club	<i>Mycetophagus multipunctatus</i>	insect - beetle (Coleoptera)		Thorndon Park Forest	TQ608912	1	1983
Essex Field Club	<i>Mycetophagus quadripustulatus</i>	insect - beetle (Coleoptera)		Thorndon Park, Childerditch	TQ613904	1	1983
Essex Field Club	<i>Mycetoporus ambiguus/clavicornis/r eichei</i>	Coleoptera		Thorndon Park	TQ6190	1	1987
Essex Field Club	<i>Mycetoporus lepidus</i>	insect - beetle (Coleoptera)		Thorndon Park	TQ6190	1	1987
Essex Field Club	<i>Mycetoporus longulus</i>	insect - beetle (Coleoptera)		Thorndon Park	TQ6190	1	1987
Essex Field Club	<i>Mycetoporus rufescens</i>	insect - beetle (Coleoptera)		Thorndon Park, Childerditch	TQ613904	1	1983
Essex Field Club	<i>Mycetoporus rufescens</i>	insect - beetle (Coleoptera)		Thorndon Park	TQ6190	1	1987
Essex Field Club	<i>Mycoacia uda</i>	fungus		Thorndon Country Park S: SW part	TQ6289	1	2016
Essex Field Club	<i>Myodes glareolus</i>	terrestrial mammal	Bank Vole	TQ584911	TQ584911	5	1997
Essex Field Club	<i>Myodes glareolus</i>	terrestrial mammal	Bank Vole	Thorndon Park Forest	TQ608912	1	1985
Essex Field Club	<i>Myosotis arvensis</i>	flowering plant	Field Forget-me-not	Childerditch	TQ6190	1	1996
Essex Field Club	<i>Myosotis arvensis</i>	flowering plant	Field Forget-me-not	Brentwood: Great Warley	TQ5890	1	2014
Essex Field Club	<i>Myosotis arvensis</i>	flowering plant	Field Forget-me-not	Brentwood C.P., Warley Place, Great Warley.	TQ5891	1	2014
Essex Field Club	<i>Myosotis arvensis</i>	flowering plant	Field Forget-me-not	Thorndon Country Park S: N part	TQ6290	1	2010
Essex Field Club	<i>Myosotis arvensis</i>	flowering plant	Field Forget-me-not	Childerditch industrial estate (Centre TQ608896)	TQ6089	1	2015
Essex Field Club	<i>Myosotis arvensis</i>	flowering plant	Field Forget-me-not	Brentwood: Hole Farm and St Mary the Virgin	TQ5889	1	2014
Essex Field Club	<i>Myosotis arvensis</i>	flowering plant	Field Forget-me-not	Brentwood Central	TQ5993	1	2009
Essex Field Club	<i>Myosotis arvensis</i>	flowering plant	Field Forget-me-not	Thorndon Country Park S: SW part	TQ6289	1	2002
Essex Field Club	<i>Myosotis arvensis</i>	flowering plant	Field Forget-me-not	Brentwood C.P., Great Warley, Warley Place	TQ5890	1	2014
Essex Field Club	<i>Myosotis arvensis</i>	flowering plant	Field Forget-me-not	Jury Hill	TQ6189	1	2002
Essex Field Club	<i>Myosotis laxa</i>	flowering plant	Tufted Forget-me-not	Brentwood, Thorndon Park	TQ6191	1	1975
Essex Field Club	<i>Myosotis laxa</i>	flowering plant	Tufted Forget-me-not	Childerditch	TQ6190	1	1996
Essex Field Club	<i>Myosotis ramosissima</i>	flowering plant	Early Forget-me-not	Childerditch industrial estate (Centre TQ608896)	TQ6089	1	2015

Essex Field Club	<i>Myosotis scorpioides</i>	flowering plant	Water Forget-me-not	Brentwood Central	TQ5993	1	2009
Essex Field Club	<i>Myosotis sylvatica</i>	flowering plant	Wood Forget-me-not	Childerditch industrial estate (Centre TQ608896)	TQ6089	1	2015
Essex Field Club	<i>Myosotis sylvatica</i>	flowering plant	Wood Forget-me-not	Brentwood: Hole Farm and St Mary the Virgin	TQ5889	1	2014
Essex Field Club	<i>Myosotis sylvatica</i>	flowering plant	Wood Forget-me-not	Brentwood C.P., Warley Place, Great Warley.	TQ5891	1	2015
Essex Field Club	<i>Myosotis sylvatica</i>	flowering plant	Wood Forget-me-not	Brentwood: Little Warley Hall Lane and Childerditch	TQ6089	1	2015
Essex Field Club	<i>Myosotis sylvatica</i>	flowering plant	Wood Forget-me-not	Brentwood Central	TQ5993	1	2009
Essex Field Club	<i>Myosotis sylvatica</i>	flowering plant	Wood Forget-me-not	Brentwood C.P., Great Warley, Warley Place	TQ5890	1	2014
Essex Field Club	<i>Myosoton aquaticum</i>	flowering plant	Water Chickweed	Shenfield Common Pond, west	TQ5993	1	2011
Essex Field Club	<i>Myospila meditabunda</i>	insect - true fly (Diptera)		Warley Place	TQ583910	1	1990
Essex Field Club	<i>Myotis daubentonii</i>	terrestrial mammal	Daubenton's Bat	TQ628901	TQ628901	5	1997
Essex Bat Group	<i>Myotis daubentonii</i>	terrestrial mammal	Daubenton's Bat	Brentwood	TQ592929	1	2011
Essex Field Club	<i>Myotis daubentonii</i>	terrestrial mammal	Daubenton's Bat	TQ614914	TQ614914	4	2011
Essex Field Club	<i>Myotis daubentonii</i>	terrestrial mammal	Daubenton's Bat	TQ628897	TQ628897	5	1997
Essex Field Club	<i>Myotis nattereri</i>	terrestrial mammal	Natterer's Bat	TQ614914	TQ614914	4	2011
Essex Field Club	<i>Myotis nattereri</i>	terrestrial mammal	Natterer's Bat	TQ584910	TQ584910	5	2008
Essex Bat Group	<i>Myotis nattereri</i>	terrestrial mammal	Natterer's Bat	Warley Place, Brentwood, Essex (Disused boiler house)	TQ584910	4	2011
Essex Field Club	<i>Myotis nattereri</i>	terrestrial mammal	Natterer's Bat	TQ591931	TQ591931	4	1986
Essex Field Club	<i>Myotis nattereri</i>	terrestrial mammal	Natterer's Bat	TQ583907	TQ583907	4	1987
Essex Bat Group	<i>Myotis nattereri</i>	terrestrial mammal	Natterer's Bat	East Horndon	TQ624920	1	2010
Essex Bat Group	<i>Myotis sp.</i>	terrestrial mammal	Myotis bat sp.	Thorndon Country Park (South)	TQ626898	1	2010
Essex Field Club	<i>Myriophyllum aquaticum</i>	flowering plant	Parrot's-feather	Brentwood Central	TQ5993	1	2009
Essex Field Club	<i>Myriophyllum aquaticum</i>	flowering plant	Parrot's-feather	Shenfield Common pond	TQ6093	1	2003
Essex Field Club	<i>Myrmica rubra</i>	insect - hymenopteran	an ant	Thorndon Park South	TQ627901	1	1988
Essex Field Club	<i>Myrmica ruginodis</i>	insect - hymenopteran	an ant	Thorndon Park South, Menagerie Plantation	TQ6290	1	1993
Essex Field Club	<i>Myrmica ruginodis</i>	insect - hymenopteran	an ant	Thorndon Park South	TQ627901	1	1988
Essex Field Club	<i>Myrmica ruginodis</i>	insect - hymenopteran	an ant	Warley Park Golf Club, Sw	TQ596898	1	1998
Essex Field Club	<i>Myrmica ruginodis</i>	insect - hymenopteran	an ant	Thorndon Park North	TQ616914	1	1987
Essex Field Club	<i>Myrmica ruginodis</i>	insect - hymenopteran	an ant	Thorndon Park, Childerditch Wood	TQ611907	1	1989
Essex Field Club	<i>Myrmica ruginodis</i>	insect - hymenopteran	an ant	Thorndon Park South, Mill Wood	TQ627897	1	1988

Essex Field Club	<i>Myrmica ruginodis</i>	insect - hymenopteran	an ant	Thorndon Park South	TQ6289	1	1994
Essex Field Club	<i>Myrmica ruginodis</i>	insect - hymenopteran	an ant	Warley Place	TQ583909	1	1999
Essex Field Club	<i>Myrmica ruginodis</i>	insect - hymenopteran	an ant	Thorndon Park North	TQ6190	1	1987
Essex Field Club	<i>Myrmica ruginodis</i>	insect - hymenopteran	an ant	Warley Park Golf Club SW	TQ596898	1	1998
Essex Field Club	<i>Myrmica ruginodis</i>	insect - hymenopteran	an ant	Thorndon Park	TQ605907	2	1987
Essex Field Club	<i>Myrmica ruginodis</i>	insect - hymenopteran	an ant	Thorndon Park South, Mill Wood	TQ6289	2	1994
Essex Field Club	<i>Myrmica sabuleti</i>	insect - hymenopteran	an ant	Thorndon Park	TQ605907	1	1987
Essex Field Club	<i>Myrmica scabrinodis</i>	insect - hymenopteran	an ant	Warley Park Golf Club, Ne	TQ602903	1	1998
Essex Field Club	<i>Myrmica scabrinodis</i>	insect - hymenopteran	an ant	Thorndon Park South, Old Hall Pond	TQ6289	1	1993
Essex Field Club	<i>Myrmica scabrinodis</i>	insect - hymenopteran	an ant	Thorndon Park North	TQ605906	1	1987
Essex Field Club	<i>Myrmica scabrinodis</i>	insect - hymenopteran	an ant	Southfields Washlands LoWS (seasonally wet)	TQ622892	1	2011
Essex Field Club	<i>Myrmica scabrinodis</i>	insect - hymenopteran	an ant	Warley Place	TQ583909	1	1999
Essex Field Club	<i>Myrmica scabrinodis</i>	insect - hymenopteran	an ant	Warley Park Golf Club NE	TQ602903	1	1998
Essex Field Club	<i>Myrmica scabrinodis</i>	insect - hymenopteran	an ant	Thorndon Park North	TQ605907	1	1987
Essex Field Club	<i>Myrmica scabrinodis</i>	insect - hymenopteran	an ant	Thorndon Park	TQ605907	2	1987
Essex Field Club	<i>Mythimna conigera</i>	insect - moth	Brown-line Bright-eye	Ingrave,nr Brentwood	TQ623922	1	1960
Essex Field Club	<i>Mythimna conigera</i>	insect - moth	Brown-line Bright-eye	Thorndon Country Park,Brentwood	TQ605910	1	1973
Essex Field Club	<i>Mythimna conigera</i>	insect - moth	Brown-line Bright-eye	Thorndon Park,nr Brentwood	TQ605910	1	1974
Essex Field Club	<i>Mythimna ferrago</i>	insect - moth	Clay	Thorndon Country Park,Brentwood	TQ605910	1	1973
Essex Field Club	<i>Mythimna ferrago</i>	insect - moth	Clay	Great Warley	TQ589917	1	2014
Essex Field Club	<i>Mythimna ferrago</i>	insect - moth	Clay	Thorndon Park,nr Brentwood	TQ605910	1	1974
Essex Field Club	<i>Mythimna ferrago</i>	insect - moth	Clay	Ingrave,nr Brentwood	TQ623922	1	1960
Essex Field Club	<i>Mythimna impura</i>	insect - moth	Smoky Wainscot	Ingrave,nr Brentwood	TQ623922	1	1960
Essex Field Club	<i>Mythimna impura</i>	insect - moth	Smoky Wainscot	Thorndon Park,Childerditch Street	TQ614903	1	1974
Essex Field Club	<i>Mythimna impura</i>	insect - moth	Smoky Wainscot	Thorndon Country Park,Brentwood	TQ605910	1	1973
Essex Field Club	<i>Mythimna impura</i>	insect - moth	Smoky Wainscot	Thorndon Park,nr Brentwood	TQ605910	1	1974
Essex Field Club	<i>Mythimna impura</i>	insect - moth	Smoky Wainscot	Thorndon Park,Childerditch Street	TQ612907	1	1979
Essex Field Club	<i>Mythimna pallens</i>	insect - moth	Common Wainscot	Thorndon Park,Childerditch Street	TQ614903	1	1974
Essex Field Club	<i>Mythimna pallens</i>	insect - moth	Common Wainscot	Ingrave,nr Brentwood	TQ623922	1	1960
Essex Field Club	<i>Mythimna pallens</i>	insect - moth	Common Wainscot	Thorndon Park,nr Brentwood	TQ605910	1	1974
Essex Field Club	<i>Mythimna pallens</i>	insect - moth	Common Wainscot	Thorndon Country Park,Brentwood	TQ605910	1	1973
Essex Field Club	<i>Mythimna straminea</i>	insect - moth	Southern Wainscot	Thorndon Park	TQ6091	1	1973
Essex Field Club	<i>Mythimna straminea</i>	insect - moth	Southern Wainscot	TQ6091	TQ6091	1	1974

Essex Field Club	<i>Nabis limbatus</i>	insect - true bug (Hemiptera)		Thorndon Country Park North	TQ6190	1	1985
Essex Field Club	<i>Nabis limbatus</i>	insect - true bug (Hemiptera)		Southfields Washlands LoWS (seasonally wet)	TQ622892	1	2011
Essex Field Club	<i>Naenia typica</i>	insect - moth	Gothic	Thorndon Country Park, Brentwood	TQ605910	1	1973
Essex Field Club	<i>Naenia typica</i>	insect - moth	Gothic	Thorndon Park, nr Brentwood	TQ605910	1	1974
Essex Field Club	<i>Naenia typica</i>	insect - moth	Gothic	Ingrave, nr Brentwood	TQ623922	2	1967
Essex Field Club	<i>Nalassus laevioctostriatus</i>	insect - beetle (Coleoptera)		Thorndon Park, Childerditch	TQ613904	1	1983
Essex Field Club	<i>Nanna fasciata</i>	insect - true fly (Diptera)		Thorndon Park, Old Hall Pond	TQ6290	1	1995
Essex Field Club	<i>Nanogona polydesmoides</i>	millipede	Eyed Flat-backed Millipede	Shenfield Common	TQ601933	1	1998
Essex Field Club	<i>Narcissus agg.</i>	flowering plant	Cultivated Daffodil	Thorndon Country Park S: N part	TQ6290	1	2010
Essex Field Club	<i>Narcissus agg.</i>	flowering plant	Cultivated Daffodil	Brentwood: Hole Farm and St Mary the Virgin	TQ5889	1	2014
Essex Field Club	<i>Narcissus agg.</i>	flowering plant	Cultivated Daffodil	Brentwood Central	TQ5993	1	2009
Essex Field Club	<i>Narcissus agg.</i>	flowering plant	Cultivated Daffodil	Thorndon Country Park S: SW part	TQ6289	1	2010
Essex Field Club	<i>Narcissus agg.</i>	flowering plant	Cultivated Daffodil	Brentwood: Little Warley Hall Lane and Childerditch	TQ6089	1	2015
Essex Field Club	<i>Narcissus agg.</i>	flowering plant	Cultivated Daffodil	Brentwood: Great Warley	TQ5890	1	2014
Essex Field Club	<i>Narcissus poeticus</i>	flowering plant	Pheasant's-eye Daffodil	Brentwood C.P., Great Warley, Warley Place	TQ5890	1	2014
Essex Field Club	<i>Narcissus pseudonarcissus</i>	flowering plant	Daffodil / Wild Daffodil	Brentwood C.P., Great Warley, Warley Place	TQ5890	1	2014
Essex Field Club	<i>Narcissus pseudonarcissus</i>	flowering plant	Daffodil / Wild Daffodil	Brentwood C.P., Warley Place, Great Warley.	TQ5891	1	2014
Essex Field Club	<i>Nardia scalaris</i>	liverwort	Ladder Flapwort	Brentwood, Thorndon Park, Thorndon Hall & golf course	TQ6291	1	1958
Essex Field Club	<i>Nargus velox</i>	insect - beetle (Coleoptera)		Thorndon Park, Childerditch	TQ613904	1	1983
Essex Field Club	<i>Nargus velox</i>	insect - beetle (Coleoptera)		Thorndon Park	TQ6190	1	1987
Essex Field Club	<i>Nargus wilkinii</i>	insect - beetle (Coleoptera)		Thorndon Park	TQ6190	1	1987
Essex Field Club	<i>Nassella tenuissima</i>	flowering plant	Argentine Needle-grass	Brentwood Central	TQ5993	1	2010
EFC/EARG	<i>Natrix natrix</i>	reptile	Grass Snake	Brentwood	TQ584934	1	2013
EFC/EARG	<i>Natrix natrix</i>	reptile	Grass Snake	Thorndon Park Forest	TQ608912	1	1985
EFC/EARG	<i>Natrix natrix</i>	reptile	Grass Snake	Brentwood (pinpoint)	TQ624896	2	2012
EFC/EARG	<i>Natrix natrix</i>	reptile	Grass Snake	Brentwood (pinpoint)	TQ584927	1	2012

EFC/EARG	<i>Natrix natrix</i>	reptile	Grass Snake	Brentwood	TQ623896	1	2012
EFC/EARG	<i>Natrix natrix</i>	reptile	Grass Snake	Warley Place	TQ584911	3	2003
EFC/EARG	<i>Natrix natrix</i>	reptile	Grass Snake	Brentwood	TQ584927	1	2012
EFC/EARG	<i>Natrix natrix</i>	reptile	Grass Snake	Brentwood, CM14 4QU (pinpoint)	TQ584934	1	2013
EFC/EARG	<i>Natrix natrix</i>	reptile	Grass Snake	Brentwood (pinpoint)	TQ623896	1	2012
EFC/EARG	<i>Natrix natrix</i>	reptile	Grass Snake	Brentwood	TQ624896	2	2012
Essex Field Club	<i>Nebria brevicollis</i>	insect - beetle (Coleoptera)		Thorndon Park, Childerditch	TQ613904	1	1983
Essex Field Club	<i>Nebria brevicollis</i>	insect - beetle (Coleoptera)		Thorndon Park	TQ6190	1	1987
Essex Field Club	<i>Necrobia ruficollis</i>	insect - beetle (Coleoptera)		Thorndon Park, Childerditch	TQ613904	1	1983
Essex Field Club	<i>Nectria cinnabarina</i>	fungus		Thorndon Country Park S: N part	TQ6290	1	2011
Essex Field Club	<i>Nectria cinnabarina</i>	fungus		Thorndon Country Park S: SW part	TQ6289	1	2011
Essex Field Club	<i>Nectria episphaeria</i>	fungus		Thorndon Country Park S: N part	TQ6290	1	2011
Essex Field Club	<i>Nedyus quadrimaculatus</i>	insect - beetle (Coleoptera)	Small Nettle Weevil	Thorndon Park	TQ6190	1	1987
Essex Field Club	<i>Neliocarus nebulosus</i>	insect - beetle (Coleoptera)		Thorndon Park	TQ6190	1	1987
Essex Field Club	<i>Nemastoma bimaculatum</i>	spider (Araneae)		Jury Hill, Childerditch	TQ6189	1	1998
Essex Field Club	<i>Nemastoma bimaculatum</i>	spider (Araneae)		Thorndon Park South, Mill Wood	TQ627897	1	1988
Essex Field Club	<i>Nematopogon swammerdamella</i>	insect - moth	a moth	Thorndon Country Park	TQ605914	1	2013
Essex Field Club	<i>Nematopogon swammerdamella</i>	insect - moth	a moth	Great Ropers Lane, Great Warley	TQ585913	1	2013
Essex Field Club	<i>Nematopogon swammerdamella</i>	insect - moth	a moth	Thorndon Country Park	TQ6091	1	2015
Essex Field Club	<i>Nematopogon swammerdamella</i>	insect - moth	a moth	Green Lane, Great Warley	TQ584912	1	2013
Essex Field Club	<i>Nemophora degeerella</i>	insect - moth	a moth	Thorndon Country Park North (mixed wood)	TQ605913	1	2010
Essex Field Club	<i>Nemopoda nitidula</i>	insect - true fly (Diptera)		Warley Place	TQ583910	1	1990
Essex Field Club	<i>Neoascia geniculata</i>	insect - true fly (Diptera)	a hoverfly	Thorndon Park	TQ613904	1	1984
Essex Field Club	<i>Neoascia interrupta</i>	insect - true fly (Diptera)	a hoverfly	Thorndon Park	TQ613904	1	1984

Essex Field Club	<i>Neoascia obliqua</i>	insect - true fly (Diptera)	a hoverfly	Thorndon Park, Brentwood	TQ613905	1	1987
Essex Field Club	<i>Neoascia podagrica</i>	insect - true fly (Diptera)	a hoverfly	Thorndon Park, Brentwood	TQ613905	1	1987
Essex Field Club	<i>Neoascia tenur</i>	insect - true fly (Diptera)	a hoverfly	Thorndon Park, Brentwood	TQ613905	1	1987
Essex Field Club	<i>Neoascia tenur</i>	insect - true fly (Diptera)	a hoverfly	Warley Place	TQ583910	1	1990
Essex Field Club	<i>Neoascia tenur</i>	insect - true fly (Diptera)	a hoverfly	Thorndon Park	TQ613904	1	1984
Essex Field Club	<i>Neon reticulatus</i>	spider (Araneae)		Thorndon Park North	TQ609908	1	1987
Essex Field Club	<i>Neon reticulatus</i>	spider (Araneae)		Thorndon Park North (DECID WOODS)	TQ609908	1	1987
Essex Field Club	<i>Neophilaenus lineatus</i>	insect - true bug (Hemiptera)		Thorndon Park Forest	TQ608912	1	1987
Essex Field Club	<i>Neophilaenus lineatus</i>	insect - true bug (Hemiptera)		Thorndon Park	TQ6090	2	1987
Essex Field Club	<i>Neottiura bimaculata</i>	spider (Araneae)		Thorndon Park South, Mill Wood	TQ6289	1	1993
Essex Field Club	<i>Neottiura bimaculata</i>	spider (Araneae)		Thorndon Park South, Mill Wood	TQ6289	1	1993
Essex Field Club	<i>Nephrotoma appendiculata</i>	insect - true fly (Diptera)		Thorndon Park, Childerditch	TQ613904	1	1986
Essex Field Club	<i>Neriere clathrata</i>	spider (Araneae)		Thorndon Park South, Mill Wood	TQ627897	2	1988
Essex Field Club	<i>Neriere clathrata</i>	spider (Araneae)		Hatch Farm	TQ622901	2	1992
Essex Field Club	<i>Neriere clathrata</i>	spider (Araneae)		Thorndon Park North	TQ616913	2	1988
Essex Field Club	<i>Neriere clathrata</i>	spider (Araneae)		Thorndon Park North	TQ610907	5	1987
Essex Field Club	<i>Neriere clathrata</i>	spider (Araneae)		Thorndon Park South, Mill Wood	TQ628897	1	1989
Essex Field Club	<i>Neriere clathrata</i>	spider (Araneae)		Thorndon Park North	TQ602905	2	1987
Essex Field Club	<i>Neriere clathrata</i>	spider (Araneae)		Thorndon Park South, Mill Wood	TQ628897	1	1989
Essex Field Club	<i>Neriere clathrata</i>	spider (Araneae)		Jury Hill, Childerditch	TQ6189	2	1998
Essex Field Club	<i>Neriere clathrata</i>	spider (Araneae)		Thorndon Park South	TQ627901	3	1988
Essex Field Club	<i>Neriere clathrata</i>	spider (Araneae)		Thorndon Park North	TQ611906	2	1988
Essex Field Club	<i>Neriere clathrata</i>	spider (Araneae)		Thorndon Park North	TQ605907	2	1987
Essex Field Club	<i>Neriere clathrata</i>	spider (Araneae)		Thorndon Park South, Mill Wood	TQ627897	1	1988
Essex Field Club	<i>Neriere clathrata</i>	spider (Araneae)		Jury Hill, Childerditch	TQ6189	1	1998
Essex Field Club	<i>Neriere montana</i>	spider (Araneae)		Thorndon Park North	TQ610907	2	1987
Essex Field Club	<i>Neriere montana</i>	spider (Araneae)		Shenfield Common	TQ601933	3	1998
Essex Field Club	<i>Neriere montana</i>	spider (Araneae)		Thorndon Park South	TQ627901	2	1988

Essex Field Club	<i>Neriere montana</i>	spider (Araneae)		Thorndon Park North	TQ6190	1	1986
Essex Field Club	<i>Neriere montana</i>	spider (Araneae)		Thorndon Park North	TQ605907	2	1989
Essex Field Club	<i>Neriere montana</i>	spider (Araneae)		Hatch Farm	TQ622901	2	1992
Essex Field Club	<i>Neriere montana</i>	spider (Araneae)		Thorndon Park North (DECID WOODS)	TQ6190	1	1986
Essex Field Club	<i>Neriere peltata</i>	spider (Araneae)		Thorndon Park North	TQ613912	2	1988
Essex Field Club	<i>Neriere peltata</i>	spider (Araneae)		Thorndon Park North	TQ608908	4	1988
Essex Field Club	<i>Neriere peltata</i>	spider (Araneae)		Jury Hill, Childerditch	TQ6189	1	1998
Essex Field Club	<i>Neriere peltata</i>	spider (Araneae)		Warley Place	TQ583909	3	1999
Essex Field Club	<i>Neriere peltata</i>	spider (Araneae)		Thorndon Park North (DECID WOODS)	TQ608908	1	1987
Essex Field Club	<i>Neriere peltata</i>	spider (Araneae)		Thorndon Park North	TQ609908	1	1987
Essex Field Club	<i>Neriere peltata</i>	spider (Araneae)		Shenfield Common	TQ601933	2	1998
Essex Field Club	<i>Neriere peltata</i>	spider (Araneae)		Jury Hill, Childerditch	TQ6189	1	1998
Essex Field Club	<i>Neriere peltata</i>	spider (Araneae)		Thorndon Park North (DECID WOODS)	TQ609908	1	1987
Essex Field Club	<i>Nesticus cellulanus</i>	spider (Araneae)		Thorndon Park South	TQ6289	2	1985
Essex Field Club	<i>Neuratelia nemoralis</i>	insect - true fly (Diptera)		Thorndon Park	TQ6289	1	1990
Essex Field Club	<i>Nicrophorus vespilloides</i>	insect - beetle (Coleoptera)		Thorndon Park	TQ6190	1	1987
Essex Field Club	<i>Nigella damascena</i>	flowering plant	Love-in-a-mist	Brentwood Central	TQ5993	1	2009
Essex Field Club	<i>Nigella damascena</i>	flowering plant	Love-in-a-mist	Brentwood: Little Warley Hall Lane and Childerditch	TQ6089	1	2015
Essex Field Club	<i>Nigella damascena</i>	flowering plant	Love-in-a-mist	Childerditch industrial estate (Centre TQ608896)	TQ6089	1	2015
Essex Field Club	<i>Nitella mucronata</i>	stonewort	Pointed Stonewort	Brentwood, Childerditch Upper Pond	TQ6190	2	1991
Essex Field Club	<i>Noctua comes</i>	insect - moth	Lesser Yellow Underwing	Thorndon Country Park, Brentwood	TQ605910	1	1973
Essex Field Club	<i>Noctua comes</i>	insect - moth	Lesser Yellow Underwing	Ingrave, nr Brentwood	TQ623922	1	1960
Essex Field Club	<i>Noctua comes</i>	insect - moth	Lesser Yellow Underwing	Thorndon Park, nr Brentwood	TQ605910	1	1974
Essex Field Club	<i>Noctua comes</i>	insect - moth	Lesser Yellow Underwing	Thorndon Country Park North, Little Warley Common (mixed wood)	TQ605912	1	2010
Essex Field Club	<i>Noctua comes</i>	insect - moth	Lesser Yellow Underwing	Great Warley	TQ589917	2	2014
Essex Field Club	<i>Noctua fimbriata</i>	insect - moth	Broad-bordered Yellow Underwing	Ingrave, nr Brentwood	TQ623922	1	1960
Essex Field Club	<i>Noctua fimbriata</i>	insect - moth	Broad-bordered Yellow Underwing	Thorndon Park, nr Brentwood	TQ605910	1	1974
Essex Field Club	<i>Noctua fimbriata</i>	insect - moth	Broad-bordered Yellow Underwing	Thorndon Country Park North, Little Warley Common (mixed wood)	TQ605912	1	2010

Essex Field Club	<i>Noctua fimbriata</i>	insect - moth	Broad-bordered Yellow Underwing	Thorndon Country Park, Brentwood	TQ605910	1	1973
Essex Field Club	<i>Noctua interjecta</i>	insect - moth	Least Yellow Underwing	Thorndon Country Park, Brentwood	TQ605910	1	1973
Essex Field Club	<i>Noctua interjecta</i>	insect - moth	Least Yellow Underwing	Thorndon Park, nr Brentwood	TQ605910	1	1974
Essex Field Club	<i>Noctua interjecta</i>	insect - moth	Least Yellow Underwing	Ingrave, nr Brentwood	TQ623922	1	1960
Essex Field Club	<i>Noctua janthe</i>	insect - moth	Lesser Broad-bordered Yellow Underwing	Ingrave, nr Brentwood	TQ623922	1	1960
Essex Field Club	<i>Noctua janthe</i>	insect - moth	Lesser Broad-bordered Yellow Underwing	Thorndon Park, Childerditch Street	TQ614903	1	1974
Essex Field Club	<i>Noctua janthe</i>	insect - moth	Lesser Broad-bordered Yellow Underwing	Thorndon Country Park North, Little Warley Common (mixed wood)	TQ605912	1	2010
Essex Field Club	<i>Noctua janthe</i>	insect - moth	Lesser Broad-bordered Yellow Underwing	Thorndon Park, nr Brentwood	TQ605910	1	1974
Essex Field Club	<i>Noctua janthe</i>	insect - moth	Lesser Broad-bordered Yellow Underwing	Thorndon Country Park, Brentwood	TQ605910	1	1973
Essex Field Club	<i>Noctua pronuba</i>	insect - moth	Large Yellow Underwing	Thorndon Country Park, Brentwood	TQ605910	1	1973
Essex Field Club	<i>Noctua pronuba</i>	insect - moth	Large Yellow Underwing	Thorndon Country Park North	TQ605913	1	2009
Essex Field Club	<i>Noctua pronuba</i>	insect - moth	Large Yellow Underwing	Great Warley	TQ589917	2	2013
Essex Field Club	<i>Noctua pronuba</i>	insect - moth	Large Yellow Underwing	Thorndon Park, nr Brentwood	TQ605910	1	1974
Essex Field Club	<i>Noctua pronuba</i>	insect - moth	Large Yellow Underwing	Thorndon Country Park North, Little Warley Common (mixed wood)	TQ605912	1	2010
Essex Field Club	<i>Noctua pronuba</i>	insect - moth	Large Yellow Underwing	Ingrave, nr Brentwood	TQ623922	1	1960
Essex Field Club	<i>Nola confusalis</i>	insect - moth	Least Black Arches	Thorndon Country Park North, Little Warley Common (mixed wood)	TQ605912	1	2010
Essex Field Club	<i>Nola confusalis</i>	insect - moth	Least Black Arches	Thorndon Country Park North (mixed wood)	TQ605913	1	2010
Essex Field Club	<i>Nola cucullatella</i>	insect - moth	Short-cloaked Moth	Thorndon Park, Childerditch Street	TQ614903	1	1974
Essex Field Club	<i>Nola cucullatella</i>	insect - moth	Short-cloaked Moth	Thorndon Park, nr Brentwood	TQ605910	1	1974
Essex Field Club	<i>Nola cucullatella</i>	insect - moth	Short-cloaked Moth	Ingrave, nr Brentwood	TQ623922	1	1960
Essex Field Club	<i>Nomada flava</i>	insect - hymenopteran	a cuckoo bee	Thorndon Park South, Mill Wood	TQ6289	1	1994
Essex Field Club	<i>Nomada flava</i>	insect - hymenopteran	a cuckoo bee	Warley Park Golf Club, Nw	TQ597906	1	1998
Essex Field Club	<i>Nomada flava</i>	insect - hymenopteran	a cuckoo bee	Thorndon Park, Mill Wood	TQ6289	1	1994
Essex Field Club	<i>Nomada flava</i>	insect - hymenopteran	a cuckoo bee	Warley Place	TQ583909	1	1999
Essex Field Club	<i>Nomada flava</i>	insect - hymenopteran	a cuckoo bee	Warley Park Golf Club NW	TQ597906	1	1998
Essex Field Club	<i>Nomada flava/panzeri male</i>	insect - hymenopteran	a cuckoo bee (males)	Warley Park Golf Club, Se	TQ602899	1	1998



Essex Field Club	<i>Nomada flava/panzeri male</i>	insect - hymenopteran	a cuckoo bee (males)	Warley Park Golf Club, Ne	TQ602903	1	1998
Essex Field Club	<i>Nomada flava/panzeri male</i>	insect - hymenopteran	a cuckoo bee (males)	Warley Park Golf Club, Sw	TQ596898	1	1998
Essex Field Club	<i>Nomada flava/panzeri male</i>	insect - hymenopteran	a cuckoo bee (males)	Warley Park Golf Club, Nw	TQ597906	1	1998
Essex Field Club	<i>Nomada flavoguttata</i>	insect - hymenopteran	a cuckoo bee	Thorndon Park	TQ6289	2	1994
Essex Field Club	<i>Nomada flavoguttata</i>	insect - hymenopteran	a cuckoo bee	Thorndon Park South, Mill Wood	TQ6289	4	1993
Essex Field Club	<i>Nomada flavoguttata</i>	insect - hymenopteran	a cuckoo bee	Thorndon Park South	TQ6289	2	1994
Essex Field Club	<i>Nomada flavoguttata</i>	insect - hymenopteran	a cuckoo bee	Warley Place	TQ583909	1	1999
Essex Field Club	<i>Nomada flavoguttata</i>	insect - hymenopteran	a cuckoo bee	Thorndon Park South, Menagerie Plantation	TQ6290	1	1993
Essex Field Club	<i>Nomada fucata</i>	insect - hymenopteran	a cuckoo bee	Warley Park Golf Club NW	TQ597906	1	1998
Essex Field Club	<i>Nomada fucata</i>	insect - hymenopteran	a cuckoo bee	Warley Park Golf Club, Nw	TQ597906	1	1998
Essex Field Club	<i>Nomada goodeniana</i>	insect - hymenopteran	a cuckoo bee	Little Warley Commom	TQ606906	1	1994
Essex Field Club	<i>Nomada goodeniana</i>	insect - hymenopteran	a cuckoo bee	Warley Park Golf Club, Nw	TQ597906	1	1998
Essex Field Club	<i>Nomada goodeniana</i>	insect - hymenopteran	a cuckoo bee	Thorndon Park South, Menagerie Plantation	TQ6290	2	1993
Essex Field Club	<i>Nomada goodeniana</i>	insect - hymenopteran	a cuckoo bee	Warley Park Golf Club NW	TQ597906	1	1998
Essex Field Club	<i>Nomada panzeri</i>	insect - hymenopteran	a cuckoo bee	Thorndon Park South, Mill Wood	TQ6289	1	1993
Essex Field Club	<i>Nomada panzeri</i>	insect - hymenopteran	a cuckoo bee	Thorndon Park South, Menagerie Plantation	TQ6290	1	1994
Essex Field Club	<i>Nomada ruficornis</i>	insect - hymenopteran	a cuckoo bee	Thorndon Park South, Menagerie Plantation	TQ6290	2	1993
Essex Field Club	<i>Nonagria typhae</i>	insect - moth	Bulrush Wainscot	Thorndon Park,nr Brentwood	TQ605910	1	1974
Essex Field Club	<i>Nonagria typhae</i>	insect - moth	Bulrush Wainscot	Ingrave,nr Brentwood	TQ623922	1	1960
Essex Field Club	<i>Nonagria typhae</i>	insect - moth	Bulrush Wainscot	Thorndon Country Park,Brentwood	TQ605910	1	1973
Essex Field Club	<i>Notaris scirpi</i>	insect - beetle (Coleoptera)		Thorndon Park, Childerditch	TQ613904	1	1983
Essex Field Club	<i>Nothofagus obliqua</i>	flowering plant	Roble	Brentwood C.P., Warley Place, Great Warley.	TQ5891	1	2014
Essex Field Club	<i>Notiophilus biguttatus</i>	insect - beetle (Coleoptera)		Warley Place	TQ583909	1	1983
Essex Field Club	<i>Notiophilus biguttatus</i>	insect - beetle (Coleoptera)		Harts Wood	TQ603907	1	1985
Essex Field Club	<i>Notiophilus biguttatus</i>	insect - beetle (Coleoptera)		Thorndon Park	TQ6190	1	1987
Essex Field Club	<i>Notiphila maculata</i>	insect - true fly (Diptera)		Warley Place	TQ583910	1	1990

Essex Field Club	<i>Notodonta dromedarius</i>	insect - moth	Iron Prominent	Ingrave,nr Brentwood	TQ623922	1	1960
Essex Field Club	<i>Notodonta dromedarius</i>	insect - moth	Iron Prominent	Thorndon Park,nr Brentwood	TQ605910	1	1974
Essex Field Club	<i>Notodonta dromedarius</i>	insect - moth	Iron Prominent	Thorndon Country Park North (mixed wood)	TQ605913	1	2010
Essex Field Club	<i>Notodonta dromedarius</i>	insect - moth	Iron Prominent	Thorndon Country Park,Brentwood	TQ605910	1	1973
Essex Field Club	<i>Notodonta ziczac</i>	insect - moth	Pebble Prominent	Thorndon Park,nr Brentwood	TQ605910	1	1974
Essex Field Club	<i>Notodonta ziczac</i>	insect - moth	Pebble Prominent	Thorndon Country Park,Brentwood	TQ605910	1	1973
Essex Field Club	<i>Notodonta ziczac</i>	insect - moth	Pebble Prominent	Thorndon Park,Childerditch Street	TQ614903	1	1974
Essex Field Club	<i>Notodonta ziczac</i>	insect - moth	Pebble Prominent	Ingrave,nr Brentwood	TQ623922	1	1960
Essex Field Club	<i>Notostira elongata</i>	insect - true bug (Hemiptera)		Thorndon Country Park North	TQ6190	1	1985
Essex Field Club	<i>Nuctenea umbratica</i>	spider (Araneae)		Thorndon Park Forest	TQ608912	1	1985
Essex Field Club	<i>Nuctenea umbratica</i>	spider (Araneae)		Thorndon Park North	TQ608912	2	1985
Essex Field Club	<i>Nuphar lutea</i>	flowering plant	Yellow Water-lily	Brentwood C.P., Great Warley, Warley Place	TQ5890	1	2014
Essex Field Club	<i>Nyctalus leisleri</i>	terrestrial mammal	Leisler's Bat / Lesser Noctule Bat	TQ592922	TQ592922	5	1993
Essex Field Club	<i>Nyctalus noctula</i>	terrestrial mammal	Noctule Bat	TQ627901	TQ627901	5	1999
Essex Field Club	<i>Nyctalus noctula</i>	terrestrial mammal	Noctule Bat	TQ627899	TQ627899	6	1999
Essex Field Club	<i>Nycteola revayana</i>	insect - moth	Oak Nycteoline	Thorndon Country Park North, Little Warley Common (mixed wood)	TQ605912	1	2010
Essex Field Club	<i>Nymphaea alba</i>	flowering plant	White Water-lily	Brentwood Central	TQ5993	1	2009
Essex Field Club	<i>Nymphaea alba</i>	flowering plant	White Water-lily	Thorndon Country Park S: SW part	TQ6289	1	2002
Essex Field Club	<i>Obscuriphantes obscurus</i>	spider (Araneae)	formerly Lepthyphantes obscurus	Thorndon Park North	TQ616914	2	1987
Essex Field Club	<i>Ocalea badia</i>	insect - beetle (Coleoptera)		Thorndon Park	TQ6190	1	1987
Essex Field Club	<i>Ocalea picata</i>	insect - beetle (Coleoptera)		Thorndon Park	TQ6190	1	1987
Essex Field Club	<i>Ochlodes sylvanus</i>	insect - butterfly	Large Skipper	Great Warley	TQ589917	1	2011
Essex Field Club	<i>Ochlodes sylvanus</i>	insect - butterfly	Large Skipper	Thorndon CP: Childerditch Ponds	TQ613905	22	1986
Essex Field Club	<i>Ochlodes sylvanus</i>	insect - butterfly	Large Skipper	North Ockendon	TQ58Z	1	1999
Essex Field Club	<i>Ochlodes sylvanus</i>	insect - butterfly	Large Skipper	Warley Country Park	TQ584925	1	2015
Essex Field Club	<i>Ochlodes sylvanus</i>	insect - butterfly	Large Skipper	Childerditch: field margin	TQ603905	1	2014

Essex Field Club	<i>Ochlodes sylvanus</i>	insect - butterfly	Large Skipper	Thorndon CP: Childerditch Common	TQ609906	1	2011
Essex Field Club	<i>Ochlodes sylvanus</i>	insect - butterfly	Large Skipper	Little Warley Common	TQ606906	1	1993
Essex Field Club	<i>Ochlodes sylvanus</i>	insect - butterfly	Large Skipper	Thorndon Park (South)	TQ6290	1	2014
Essex Field Club	<i>Ochlodes sylvanus</i>	insect - butterfly	Large Skipper	32 Kings Chase, Brentwood, Essex CM14 4LE	TQ5993	3	1993
Essex Field Club	<i>Ochlodes sylvanus</i>	insect - butterfly	Large Skipper	Thorndon CP	TQ6190	2	1990
Essex Field Club	<i>Ochlodes sylvanus</i>	insect - butterfly	Large Skipper	Hutton Mount: CM13 2LA	TQ612939	2	2013
Essex Field Club	<i>Ochlodes sylvanus</i>	insect - butterfly	Large Skipper	Thorndon CP: South	TQ6289	2	1992
Essex Field Club	<i>Ochlodes sylvanus</i>	insect - butterfly	Large Skipper	Warley: West Brentwood Area	TQ59W	1	2000
Essex Field Club	<i>Ochlodes sylvanus</i>	insect - butterfly	Large Skipper	Thorndon CP	TQ6091	1	1993
Essex Field Club	<i>Ochlodes sylvanus</i>	insect - butterfly	Large Skipper	Warley CP	TQ584927	1	2011
Essex Field Club	<i>Ochlodes sylvanus</i>	insect - butterfly	Large Skipper	Great Warley	TQ59V	1	2000
Essex Field Club	<i>Ochlodes sylvanus</i>	insect - butterfly	Large Skipper	Thorndon CP: North	TQ604913	1	1997
Essex Field Club	<i>Ochlodes sylvanus</i>	insect - butterfly	Large Skipper	Thorndon CP	TQ607914	1	2015
Essex Field Club	<i>Ochlodes sylvanus</i>	insect - butterfly	Large Skipper	Warley Country Park	TQ590922	1	2015
Essex Field Club	<i>Ochlodes sylvanus</i>	insect - butterfly	Large Skipper	Great Warley	TQ5891	1	2015
Essex Field Club	<i>Ochlodes sylvanus</i>	insect - butterfly	Large Skipper	Thorndon CP: Childerditch Common	TQ610906	1	2014
Essex Field Club	<i>Ochlodes sylvanus</i>	insect - butterfly	Large Skipper	Little Warley Common	TQ606907	1	1994
Essex Field Club	<i>Ochlodes sylvanus</i>	insect - butterfly	Large Skipper	Warley / West Brentwood	TQ59W	1	1999
Essex Field Club	<i>Ochlodes sylvanus</i>	insect - butterfly	Large Skipper	Childerditch Common	TQ608907	1	2013
Essex Field Club	<i>Ochlodes sylvanus</i>	insect - butterfly	Large Skipper	Thorndon CP: Childerditch Common	TQ608907	1	2015
Essex Field Club	<i>Ochlodes sylvanus</i>	insect - butterfly	Large Skipper	Ingrave: Highfield Wood FP/field	TQ625926	1	2015
Essex Field Club	<i>Ochlodes sylvanus</i>	insect - butterfly	Large Skipper	Thorndon CP: South	TQ69F	1	1991
Essex Field Club	<i>Ochlodes sylvanus</i>	insect - butterfly	Large Skipper	Thorndon CP	TQ615922	1	1996
Essex Field Club	<i>Ochlodes sylvanus</i>	insect - butterfly	Large Skipper	Warley Place, Brentwood	TQ583906	1	1993
Essex Field Club	<i>Ochlodes sylvanus</i>	insect - butterfly	Large Skipper	Hall Wood & Ingrave Hall, Ingrave	TQ69G	1	1995
Essex Field Club	<i>Ochlodes sylvanus</i>	insect - butterfly	Large Skipper	Thorndon CP: South	TQ627900	1	1994
Essex Field Club	<i>Ochlodes sylvanus</i>	insect - butterfly	Large Skipper	Thorndon CP	TQ608915	1	2008
Essex Field Club	<i>Ochlodes sylvanus</i>	insect - butterfly	Large Skipper	Warley CP	TQ584921	1	2010
Essex Field Club	<i>Ochropacha duplaris</i>	insect - moth	Common Lutestring	Thorndon Park,nr Brentwood	TQ605910	1	1974
Essex Field Club	<i>Ochropacha duplaris</i>	insect - moth	Common Lutestring	Thorndon Country Park	TQ605914	1	2013
Essex Field Club	<i>Ochropacha duplaris</i>	insect - moth	Common Lutestring	Thorndon Country Park,Brentwood	TQ605910	1	1973
Essex Field Club	<i>Ochropacha duplaris</i>	insect - moth	Common Lutestring	Ingrave,nr Brentwood	TQ623922	1	1970
Essex Field Club	<i>Ochropleura plecta</i>	insect - moth	Flame Shoulder	Thorndon Country Park,Brentwood	TQ605910	1	1973
Essex Field Club	<i>Ochropleura plecta</i>	insect - moth	Flame Shoulder	Thorndon Country Park North (mixed wood)	TQ605913	1	2010

Essex Field Club	<i>Ochropleura plecta</i>	insect - moth	Flame Shoulder	Great Warley	TQ589917	1	2013
Essex Field Club	<i>Ochropleura plecta</i>	insect - moth	Flame Shoulder	Thorndon Park,nr Brentwood	TQ605910	1	1974
Essex Field Club	<i>Ochropleura plecta</i>	insect - moth	Flame Shoulder	Thorndon Country Park North, Little Warley Common (mixed wood)	TQ605912	1	2010
Essex Field Club	<i>Ochropleura plecta</i>	insect - moth	Flame Shoulder	Ingrave,nr Brentwood	TQ623922	1	1960
Essex Field Club	<i>Ocydromia glabricula</i>	insect - true fly (Diptera)		Warley Place	TQ583910	1	1990
Essex Field Club	<i>Ocypus aeneocephalus</i>	insect - beetle (Coleoptera)		Thorndon Park	TQ6190	1	1987
Essex Field Club	<i>Ocypus brunnipes</i>	insect - beetle (Coleoptera)		Thorndon Park	TQ6190	1	1987
Essex Field Club	<i>Ocys harpaloides</i>	insect - beetle (Coleoptera)		Thorndon Park, Childerditch	TQ613904	1	1983
Essex Field Club	<i>Odontites vernus</i>	flowering plant	Red Bartsia	Childerditch	TQ6190	1	1996
Essex Field Club	<i>Odontopera bidentata</i>	insect - moth	Scalloped Hazel	Thorndon Park,Childerditch Street	TQ614903	1	1974
Essex Field Club	<i>Odontopera bidentata</i>	insect - moth	Scalloped Hazel	Thorndon Country Park North, Little Warley Common (mixed wood)	TQ605912	1	2010
Essex Field Club	<i>Odontopera bidentata</i>	insect - moth	Scalloped Hazel	Ingrave,nr Brentwood	TQ623922	1	1960
Essex Field Club	<i>Odontopera bidentata</i>	insect - moth	Scalloped Hazel	Thorndon Park,nr Brentwood	TQ605910	1	1974
Essex Field Club	<i>Odontopera bidentata</i>	insect - moth	Scalloped Hazel	Thorndon Country Park,Brentwood	TQ605910	1	1973
Essex Field Club	<i>Odontopera bidentata</i>	insect - moth	Scalloped Hazel	Thorndon Country Park North (mixed wood)	TQ605913	1	2010
Essex Field Club	<i>Oedothorax fuscus</i>	spider (Araneae)		Thorndon Park North,Childerditch Wood	TQ612906	1	1989
Essex Field Club	<i>Oedothorax fuscus</i>	spider (Araneae)		Thorndon Park North	TQ612905	2	1988
Essex Field Club	<i>Oedothorax fuscus</i>	spider (Araneae)		Thorndon Park North, Childerditch Wood	TQ612906	1	1989
Essex Field Club	<i>Oedothorax fuscus</i>	spider (Araneae)		Thorndon Park North	TQ610907	2	1986
Essex Field Club	<i>Oedothorax gibbosus</i>	spider (Araneae)		Thorndon Park North	TQ610907	14	1988
Essex Field Club	<i>Oedothorax gibbosus</i>	spider (Araneae)		Thorndon Park North	TQ612905	4	1988
Essex Field Club	<i>Oedothorax gibbosus</i>	spider (Araneae)		Thorndon Park North	TQ602905	3	1987
Essex Field Club	<i>Oedothorax retusus</i>	spider (Araneae)		Thorndon Park North	TQ605907	2	1986
Essex Field Club	<i>Oedothorax retusus</i>	spider (Araneae)		Thorndon Park North	TQ610907	2	1986
Essex Field Club	<i>Oenothera glazioviana</i>	flowering plant	Large-flowered Evening-primrose	Brentwood Central	TQ5993	1	2010
Essex Field Club	<i>Oligia fasciuncula</i>	insect - moth	Middle-barred Minor	Thorndon Park,nr Brentwood	TQ605910	1	1974
Essex Field Club	<i>Oligia fasciuncula</i>	insect - moth	Middle-barred Minor	Thorndon Country Park,Brentwood	TQ605910	1	1973

Essex Field Club	<i>Oligia fasciuncula</i>	insect - moth	Middle-barred Minor	Thorndon Park, Childerditch Street	TQ614903	1	1974
Essex Field Club	<i>Oligia fasciuncula</i>	insect - moth	Middle-barred Minor	Ingrave, nr Brentwood	TQ623922	1	1960
Essex Field Club	<i>Oligia latruncula</i>	insect - moth	Tawny Marbled Minor	Thorndon Park, nr Brentwood	TQ605910	1	1974
Essex Field Club	<i>Oligia strigilis</i>	insect - moth	Marbled Minor	Thorndon Park, nr Brentwood	TQ605910	1	1974
Essex Field Club	<i>Oligia strigilis</i>	insect - moth	Marbled Minor	Thorndon Country Park North	TQ605913	1	2009
Essex Field Club	<i>Oligia strigilis</i>	insect - moth	Marbled Minor	Thorndon Country Park, Brentwood	TQ605910	1	1973
Essex Field Club	<i>Oligia strigilis</i>	insect - moth	Marbled Minor	Ingrave, nr Brentwood	TQ623922	1	1960
Essex Field Club	<i>Oligia versicolor</i>	insect - moth	Rufous Minor	Thorndon Park, Childerditch Street	TQ614903	1	1974
Essex Field Club	<i>Oligolophus tridens</i>	harvestman		Thorndon Park South	TQ627901	1	1988
Essex Field Club	<i>Oligolophus tridens</i>	harvestman		Thorndon Park North	TQ610907	1	1984
Essex Field Club	<i>Oligolophus tridens</i>	harvestman		Thorndon Park North	TQ611906	1	1988
Essex Field Club	<i>Olisthopus rotundatus</i>	insect - beetle (Coleoptera)		Thorndon Park	TQ6190	1	1987
Essex Field Club	<i>Olophrum piceum</i>	insect - beetle (Coleoptera)		Thorndon Park	TQ6190	1	1987
Essex Field Club	<i>Omalius caesum</i>	insect - beetle (Coleoptera)		Thorndon Park	TQ6190	1	1987
Essex Field Club	<i>Omalius italicum</i>	insect - beetle (Coleoptera)		Thorndon Park	TQ6190	1	1987
Essex Field Club	<i>Omphaloscelis lunosa</i>	insect - moth	Lunar Underwing	Thorndon Country Park, Brentwood	TQ605910	1	1973
Essex Field Club	<i>Omphaloscelis lunosa</i>	insect - moth	Lunar Underwing	Ingrave, nr Brentwood	TQ623922	1	1960
Essex Field Club	<i>Omphaloscelis lunosa</i>	insect - moth	Lunar Underwing	Thorndon Park, nr Brentwood	TQ605910	1	1974
Essex Field Club	<i>Omphaloscelis lunosa</i>	insect - moth	Lunar Underwing	Thorndon Country Park North	TQ605913	1	2009
Essex Field Club	<i>Oniscus asellus</i>	woodlouse	Common Shiny Woodlouse	Warley Place	TQ583909	1	1999
Essex Field Club	<i>Oniscus asellus</i>	woodlouse	Common Shiny Woodlouse	Thorndon Park	TQ609908	2	1987
Essex Field Club	<i>Oniscus asellus</i>	woodlouse	Common Shiny Woodlouse	Jury Hill, Childerditch	TQ6189	1	1998
Essex Field Club	<i>Oniscus asellus</i>	woodlouse	Common Shiny Woodlouse	Thorndon Park South, Mill Wood	TQ628897	1	1989
Essex Field Club	<i>Oniscus asellus</i>	woodlouse	Common Shiny Woodlouse	Shenfield Common	TQ601933	1	1998
Essex Field Club	<i>Oniscus asellus</i>	woodlouse	Common Shiny Woodlouse	Hatch Farm	TQ622901	1	1992
Essex Field Club	<i>Onobrychis viciifolia</i>	flowering plant	Sainfoin	Warley Hospital	TQ5992	1	2010
Essex Field Club	<i>Ononis spinosa</i>	flowering plant	Spiny Restharrow	Brentwood, Childerditch Pond	TQ6189	1	2008
Essex Field Club	<i>Ononis spinosa</i>	flowering plant	Spiny Restharrow	Brentwood, Jury Hill, Thorndon Country Park	TQ6189	1	2015
Essex Field Club	<i>Ononis spinosa</i>	flowering plant	Spiny Restharrow	Jury Hill	TQ6189	1	2002
Essex Field Club	<i>Opacifrons coxata</i>	insect - true fly (Diptera)		Thorndon Park	TQ620915	1	1977
Essex Field Club	<i>Operophtera brumata</i>	insect - moth	Winter Moth	Thorndon Country Park, Brentwood	TQ605910	1	1973

Essex Field Club	<i>Operophtera brumata</i>	insect - moth	Winter Moth	Thorndon Park,nr Brentwood	TQ605910	1	1974
Essex Field Club	<i>Operophtera brumata</i>	insect - moth	Winter Moth	Ingrave,nr Brentwood	TQ623922	1	1960
Essex Field Club	<i>Ophrys apifera</i>	flowering plant	Bee Orchid	Thorndon Country Park S: SW part	TQ6289	1	2010
Essex Field Club	<i>Opisthograptis luteolata</i>	insect - moth	Brimstone Moth	Thorndon Park,Childerditch Street	TQ614903	1	1974
Essex Field Club	<i>Opisthograptis luteolata</i>	insect - moth	Brimstone Moth	Thorndon Country Park North, Little Warley Common (mixed wood)	TQ605912	3	2010
Essex Field Club	<i>Opisthograptis luteolata</i>	insect - moth	Brimstone Moth	Thorndon Country Park North	TQ605913	1	2009
Essex Field Club	<i>Opisthograptis luteolata</i>	insect - moth	Brimstone Moth	Great Warley	TQ589917	4	2014
Essex Field Club	<i>Opisthograptis luteolata</i>	insect - moth	Brimstone Moth	Thorndon Park,nr Brentwood	TQ605910	1	1974
Essex Field Club	<i>Opisthograptis luteolata</i>	insect - moth	Brimstone Moth	Thorndon Country Park,Brentwood	TQ605910	1	1973
Essex Field Club	<i>Opisthograptis luteolata</i>	insect - moth	Brimstone Moth	Thorndon Country Park North (mixed wood)	TQ605913	1	2010
Essex Field Club	<i>Opisthograptis luteolata</i>	insect - moth	Brimstone Moth	Ingrave,nr Brentwood	TQ623922	1	1960
Essex Field Club	<i>Opomyza florum</i>	insect - true fly (Diptera)		Thorndon Park	TQ613904	1	1984
Essex Field Club	<i>Opomyza florum</i>	insect - true fly (Diptera)		Thorndon Park North	TQ6190	1	1987
Essex Field Club	<i>Opomyza florum</i>	insect - true fly (Diptera)		Warley Place	TQ583910	1	1990
Essex Field Club	<i>Orchesia undulata</i>	insect - beetle (Coleoptera)		Thorndon Park, Childerditch	TQ613904	1	1983
Essex Field Club	<i>Orchestes alni</i>	insect - beetle (Coleoptera)		Thorndon Park Forest	TQ608912	1	1983
Essex Field Club	<i>Orchestes fagi</i>	insect - beetle (Coleoptera)	Beech Leaf Miner	Thorndon Park	TQ6190	1	1987
Essex Field Club	<i>Orchestes quercus</i>	insect - beetle (Coleoptera)		Thorndon Park, Childerditch	TQ613904	1	1984
Essex Field Club	<i>Orgyia antiqua</i>	insect - moth	Vapourer	Barrack Wood, Brentwood	TQ597918	1	2011
Essex Field Club	<i>Orgyia antiqua</i>	insect - moth	Vapourer	Thorndon CP: Childerditch Common	TQ610906	1	2013
Essex Field Club	<i>Orgyia antiqua</i>	insect - moth	Vapourer	Thorndon Country Park North, Little Warley Common (mixed wood)	TQ605912	1	2010
Essex Field Club	<i>Orgyia antiqua</i>	insect - moth	Vapourer	Thorndon Park,nr Brentwood	TQ605910	1	1974

Essex Field Club	<i>Orgyia antiqua</i>	insect - moth	Vapourer	Thorndon Country Park, Brentwood	TQ605910	1	1973
Essex Field Club	<i>Origanum majorana</i>	flowering plant	Pot Marjoram	Brentwood Central	TQ5993	1	2009
Essex Field Club	<i>Ornithogalum umbellatum</i> subsp. <i>umbellatum</i>	flowering plant	Garden Star-of-Bethlehem	Brentwood C.P., Warley Place, Great Warley.	TQ5891	1	2014
Essex Field Club	<i>Ornithogalum umbellatum</i> subsp. <i>umbellatum</i>	flowering plant	Garden Star-of-Bethlehem	Brentwood C.P., Great Warley, Warley Place	TQ5890	1	2014
Essex Field Club	<i>Orthetrum cancellatum</i>	insect - dragonfly (Odonata)	Black-tailed Skimmer	Essex	TQ613897	1	2000
Essex Field Club	<i>Orthetrum cancellatum</i>	insect - dragonfly (Odonata)	Black-tailed Skimmer	Essex	TQ627899	1	2000
Essex Field Club	<i>Orthetrum cancellatum</i>	insect - dragonfly (Odonata)	Black-tailed Skimmer	Essex	TQ584927	1	2000
Essex Field Club	<i>Orthetrum cancellatum</i>	insect - dragonfly (Odonata)	Black-tailed Skimmer	Essex	TQ627900	1	2000
Essex Field Club	<i>Orthoceratium lacustre</i>	insect - true fly (Diptera)		Thorndon Park	TQ6190	1	1989
Essex Field Club	<i>Orthodontium lineare</i>	moss	Cape Thread-moss	Brentwood, Thorndon Park North	TQ6191	1	2004
Essex Field Club	<i>Orthodontium lineare</i>	moss	Cape Thread-moss	Brentwood, Kent's Wood	TQ6091	1	1995
Essex Field Club	<i>Orthodontium lineare</i>	moss	Cape Thread-moss	Little Wartley, Scrub Hill	TQ6091	1	1979
Essex Field Club	<i>Orthodontium lineare</i>	moss	Cape Thread-moss	Great Warley, Holdens Wood	TQ5991	1	1986
Essex Field Club	<i>Orthodontium lineare</i>	moss	Cape Thread-moss	Great Warley, Holdens Wood	TQ5890	1	1986
Essex Field Club	<i>Orthodontium lineare</i>	moss	Cape Thread-moss	Brentwood, Thorndon Park North	TQ6190	1	2004
Essex Field Club	<i>Orthodontium lineare</i>	moss	Cape Thread-moss	Thorndon Country Park S: SW part	TQ6289	1	1980
Essex Field Club	<i>Orthodontium lineare</i>	moss	Cape Thread-moss	Brentwood, Hart's Wood	TQ6092	1	1990
Essex Field Club	<i>Orthodontium lineare</i>	moss	Cape Thread-moss	Ingrave, Hall Wood	TQ6293	1	1988
Essex Field Club	<i>Orthodontium lineare</i>	moss	Cape Thread-moss	Great Warley, Holdens Wood	TQ5990	1	1986
Essex Field Club	<i>Orthosia cerasi</i>	insect - moth	Common Quaker	Thorndon Country Park North (mixed wood)	TQ605913	1	2010
Essex Field Club	<i>Orthosia cerasi</i>	insect - moth	Common Quaker	Great Warley	TQ589917	3	2014
Essex Field Club	<i>Orthosia cerasi</i>	insect - moth	Common Quaker	Thorndon Park, nr Brentwood	TQ605910	1	1974
Essex Field Club	<i>Orthosia cerasi</i>	insect - moth	Common Quaker	Thorndon Park Forest	TQ608912	1	1985
Essex Field Club	<i>Orthosia cerasi</i>	insect - moth	Common Quaker	Thorndon Country Park North, Little Warley Common (mixed wood)	TQ605912	1	2010
Essex Field Club	<i>Orthosia cerasi</i>	insect - moth	Common Quaker	Ingrave, nr Brentwood	TQ623922	1	1960
Essex Field Club	<i>Orthosia cerasi</i>	insect - moth	Common Quaker	Thorndon Park, Childerditch Street	TQ614903	1	1974

Essex Field Club	<i>Orthosia cerasi</i>	insect - moth	Common Quaker	Thorndon Country Park,Brentwood	TQ605910	1	1973
Essex Field Club	<i>Orthosia cruda</i>	insect - moth	Small Quaker	Thorndon Country Park North (mixed wood)	TQ605913	1	2010
Essex Field Club	<i>Orthosia cruda</i>	insect - moth	Small Quaker	Thorndon Park,nr Brentwood	TQ605910	1	1974
Essex Field Club	<i>Orthosia cruda</i>	insect - moth	Small Quaker	Thorndon Country Park,Brentwood	TQ605910	1	1973
Essex Field Club	<i>Orthosia cruda</i>	insect - moth	Small Quaker	Ingrave,nr Brentwood	TQ623922	1	1960
Essex Field Club	<i>Orthosia cruda</i>	insect - moth	Small Quaker	Thorndon Park Forest	TQ608912	1	1985
Essex Field Club	<i>Orthosia gothica</i>	insect - moth	Hebrew Character	Thorndon Park Forest	TQ608912	1	1985
Essex Field Club	<i>Orthosia gothica</i>	insect - moth	Hebrew Character	Thorndon Country Park North, Little Warley Common (mixed wood)	TQ605912	1	2010
Essex Field Club	<i>Orthosia gothica</i>	insect - moth	Hebrew Character	Ingrave,nr Brentwood	TQ623922	1	1960
Essex Field Club	<i>Orthosia gothica</i>	insect - moth	Hebrew Character	Thorndon Park,Childerditch Street	TQ614903	1	1974
Essex Field Club	<i>Orthosia gothica</i>	insect - moth	Hebrew Character	Thorndon Country Park,Brentwood	TQ605910	1	1973
Essex Field Club	<i>Orthosia gothica</i>	insect - moth	Hebrew Character	Thorndon Country Park North (mixed wood)	TQ605913	1	2010
Essex Field Club	<i>Orthosia gothica</i>	insect - moth	Hebrew Character	Great Warley	TQ589917	1	2013
Essex Field Club	<i>Orthosia gothica</i>	insect - moth	Hebrew Character	Thorndon Park,nr Brentwood	TQ605910	1	1974
Essex Field Club	<i>Orthosia gracilis</i>	insect - moth	Powdered Quaker	Thorndon Park Forest	TQ608912	1	1985
Essex Field Club	<i>Orthosia gracilis</i>	insect - moth	Powdered Quaker	Ingrave,nr Brentwood	TQ623922	1	1960
Essex Field Club	<i>Orthosia gracilis</i>	insect - moth	Powdered Quaker	Thorndon Country Park,nr Brentwood	TQ605910	1	1974
Essex Field Club	<i>Orthosia gracilis</i>	insect - moth	Powdered Quaker	Thorndon Country Park,Brentwood	TQ605910	1	1973
Essex Field Club	<i>Orthosia incerta</i>	insect - moth	Clouded Drab	Ingrave,nr Brentwood	TQ623922	1	1960
Essex Field Club	<i>Orthosia incerta</i>	insect - moth	Clouded Drab	Thorndon Park,Childerditch Street	TQ614903	1	1974
Essex Field Club	<i>Orthosia incerta</i>	insect - moth	Clouded Drab	Thorndon Country Park,Brentwood	TQ605910	1	1973
Essex Field Club	<i>Orthosia incerta</i>	insect - moth	Clouded Drab	Thorndon Park,nr Brentwood	TQ605910	1	1974
Essex Field Club	<i>Orthosia incerta</i>	insect - moth	Clouded Drab	Thorndon Park Forest	TQ608912	1	1985
Essex Field Club	<i>Orthosia opima</i>	insect - moth	Northern Drab	Thorndon Park,nr Brentwood	TQ605910	1	1974
Essex Field Club	<i>Orthosia opima</i>	insect - moth	Northern Drab	Ingrave,nr Brentwood	TQ623922	1	1972
Essex Field Club	<i>Orthosia opima</i>	insect - moth	Northern Drab	Thorndon Country Park,Brentwood	TQ605910	1	1973
Essex Field Club	<i>Orthosia populeti</i>	insect - moth	Lead-coloured Drab	Ingrave,nr Brentwood	TQ623922	1	1960
Essex Field Club	<i>Orthotrichum affine</i>	moss	Wood Bristle-moss	Brentwood, Clement's Wood & housing estate	TQ5892	1	2013
Essex Field Club	<i>Orthotrichum affine</i>	moss	Wood Bristle-moss	Brentwood, Thorndon Park North	TQ6190	2	2004



Essex Field Club	<i>Orthotrichum affine</i>	moss	Wood Bristle-moss	Brentwood, Thorndon Country Park	TQ6090	1	1994
Essex Field Club	<i>Orthotrichum affine</i>	moss	Wood Bristle-moss	Shenfield Common, southern edge	TQ6093	1	2011
Essex Field Club	<i>Orthotrichum affine</i>	moss	Wood Bristle-moss	Brentwood, Thorndon Park North	TQ6091	2	2004
Essex Field Club	<i>Orthotrichum diaphanum</i>	moss	White-tipped Bristle-moss	Brentwood, Thorndon Park North	TQ6191	1	2004
Essex Field Club	<i>Orthotrichum diaphanum</i>	moss	White-tipped Bristle-moss	Brentwood, Thorndon Park North	TQ6091	1	2004
Essex Field Club	<i>Orthotrichum diaphanum</i>	moss	White-tipped Bristle-moss	Brentwood, Thorndon Park North	TQ6190	1	2004
Essex Field Club	<i>Orthotrichum lyellii</i>	moss	Lyell's Bristle-moss	Brentwood, Thorndon Park North	TQ6190	2	2004
Essex Field Club	<i>Orthotrichum stramineum</i>	moss	Straw Bristle-moss	Brentwood, Thorndon Park North	TQ6190	2	2004
Essex Field Club	<i>Oryctolagus cuniculus</i>	terrestrial mammal	Rabbit	TQ629897	TQ629897	1	2015
Essex Field Club	<i>Oryctolagus cuniculus</i>	terrestrial mammal	Rabbit	TQ585918	TQ585918	5	1996
Essex Field Club	<i>Oryctolagus cuniculus</i>	terrestrial mammal	Rabbit	Thorndon Park, Childerditch	TQ613904	1	1965
Essex Field Club	<i>Oryctolagus cuniculus</i>	terrestrial mammal	Rabbit	TQ628897	TQ628897	4	1997
Essex Field Club	<i>Oryctolagus cuniculus</i>	terrestrial mammal	Rabbit	TQ581939	TQ581939	4	1998
Essex Field Club	<i>Oryzopsis miliacea</i>	flowering plant	Smilo-grass	Brentwood Central	TQ5993	1	2010
Essex Field Club	<i>Osmia rufa</i>	insect - hymenopteran	Red Mason Bee	Thorndon Park South, Menagerie Plantation	TQ6290	3	1993
Essex Field Club	<i>Osmia rufa</i>	insect - hymenopteran	Red Mason Bee	Warley Place	TQ583909	1	1999
Essex Field Club	<i>Osmunda regalis</i>	fern	Royal Fern	Great Warley, Warley Place	TQ5890	1	2013
Essex Field Club	<i>Ostrinia nubilalis</i>	insect - moth	European Corn-borer	Thorndon Country Park North, Little Warley Common (mixed wood)	TQ605912	1	2010
Essex Field Club	<i>Othius punctulatus</i>	insect - beetle (Coleoptera)		Thorndon Park Forest	TQ608912	1	1983
Essex Field Club	<i>Othius punctulatus</i>	insect - beetle (Coleoptera)		Thorndon Park, Childerditch	TQ613904	1	1983
Essex Field Club	<i>Othius punctulatus</i>	insect - beetle (Coleoptera)		Thorndon Park	TQ6190	1	1987
Essex Field Club	<i>Oulema melanopus sens. str.</i>	insect - beetle (Coleoptera)		Thorndon Park	TQ6190	1	1987
Essex Field Club	<i>Oulema melanopus sens. str.</i>	insect - beetle (Coleoptera)		Thorndon Park Forest	TQ608912	1	1984
Essex Field Club	<i>Ourapteryx sambucaria</i>	insect - moth	Swallow-tailed Moth	Thorndon Park, nr Brentwood	TQ605910	1	1974
Essex Field Club	<i>Ourapteryx sambucaria</i>	insect - moth	Swallow-tailed Moth	Ingrave, nr Brentwood	TQ623922	1	1960
Essex Field Club	<i>Ourapteryx sambucaria</i>	insect - moth	Swallow-tailed Moth	Thorndon Country Park, Brentwood	TQ605910	1	1973

Essex Field Club	<i>Ourapteryx sambucaria</i>	insect - moth	Swallow-tailed Moth	Great Warley	TQ589917	3	2013
Essex Field Club	<i>Oxalis acetosella</i>	flowering plant	Wood-sorrel	Brentwood C.P., Warley Place, Great Warley.	TQ5891	1	2014
Essex Field Club	<i>Oxalis articulata</i>	flowering plant	Pink-sorrel	Childerditch industrial estate (Centre TQ608896)	TQ6089	1	2015
Essex Field Club	<i>Oxalis articulata</i>	flowering plant	Pink-sorrel	Brentwood Central	TQ5993	1	2009
Essex Field Club	<i>Oxalis articulata</i>	flowering plant	Pink-sorrel	Thorndon Country Park S: SW part	TQ6289	1	2015
Essex Field Club	<i>Oxalis articulata</i>	flowering plant	Pink-sorrel	Brentwood: Little Warley Hall Lane and Childerditch	TQ6089	1	2015
Essex Field Club	<i>Oxalis articulata</i>	flowering plant	Pink-sorrel	Warley Hospital	TQ5992	1	2010
Essex Field Club	<i>Oxalis corniculata</i>	flowering plant	Procumbent Yellow-sorrel	Thorndon Country Park S: SW part	TQ6289	1	2015
Essex Field Club	<i>Oxalis corniculata</i>	flowering plant	Procumbent Yellow-sorrel	Brentwood: Hole Farm and St Mary the Virgin	TQ5889	1	2014
Essex Field Club	<i>Oxalis corniculata</i>	flowering plant	Procumbent Yellow-sorrel	Brentwood Central	TQ5993	1	2009
Essex Field Club	<i>Oxalis corniculata</i>	flowering plant	Procumbent Yellow-sorrel	Brentwood: Little Warley Hall Lane and Childerditch	TQ6089	1	2015
Essex Field Club	<i>Oxalis corniculata</i>	flowering plant	Procumbent Yellow-sorrel	Brentwood: Great Warley	TQ5890	1	2014
Essex Field Club	<i>Oxypoda acuminata</i>	insect - beetle (Coleoptera)		Thorndon Park	TQ6190	1	1987
Essex Field Club	<i>Oxypoda alternans</i>	insect - beetle (Coleoptera)		Thorndon Park Forest	TQ608912	1	1983
Essex Field Club	<i>Oxypselaphus obscurus</i>	insect - beetle (Coleoptera)		Thorndon Park, Childerditch	TQ613904	1	1983
Essex Field Club	<i>Oxypselaphus obscurus</i>	insect - beetle (Coleoptera)		Thorndon Park	TQ6190	1	1987
Essex Field Club	<i>Oxypselaphus obscurus</i>	insect - beetle (Coleoptera)		Thorndon Park Forest	TQ608912	1	1985
Essex Field Club	<i>Oxyrrhynchium hians</i>	moss	Swartz's Feather-moss	Great Warley, Regimental Chapel	TQ592913	1	1986
Essex Field Club	<i>Oxyrrhynchium hians</i>	moss	Swartz's Feather-moss	Great Warley, Holdens Wood	TQ5890	1	1986
Essex Field Club	<i>Oxyrrhynchium hians</i>	moss	Swartz's Feather-moss	Great Warley, Warley Place	TQ5890	1	2013
Essex Field Club	<i>Oxyrrhynchium hians</i>	moss	Swartz's Feather-moss	Great Warley, Holdens Wood	TQ5891	1	1986
Essex Field Club	<i>Oxyrrhynchium hians</i>	moss	Swartz's Feather-moss	Brentwood, Kent's Wood	TQ6091	1	1995
Essex Field Club	<i>Oxyrrhynchium hians</i>	moss	Swartz's Feather-moss	Thorndon Country Park S: SW part	TQ6289	1	1980
Essex Field Club	<i>Oxyrrhynchium pumilum</i>	moss	Dwarf Feather-moss	Great Warley, Warley Place	TQ5891	1	1988
Essex Field Club	<i>Oxyrrhynchium pumilum</i>	moss	Dwarf Feather-moss	Thorndon Country Park S: SW part	TQ6289	1	1980
Essex Field Club	<i>Oxystoma pomonae</i>	insect - beetle (Coleoptera)		Southfields Washlands LoWS (seasonally wet)	TQ622892	1	2011

Essex Field Club	<i>Pachygaster leachii</i>	insect - true fly (Diptera)		Brentwood (garden)	TQ59921	1	2000
Essex Field Club	<i>Pachygnatha clercki</i>	spider (Araneae)		Thorndon Park North	TQ602905	3	1987
Essex Field Club	<i>Pachygnatha clercki</i>	spider (Araneae)		Thorndon Park South, Mill Wood	TQ627897	1	1988
Essex Field Club	<i>Pachygnatha clercki</i>	spider (Araneae)		Thorndon Park North	TQ610907	4	1988
Essex Field Club	<i>Pachygnatha clercki</i>	spider (Araneae)		Thorndon Park South, Mill Wood	TQ627897	1	1988
Essex Field Club	<i>Pachygnatha clercki</i>	spider (Araneae)		Thorndon Park South	TQ627901	2	1988
Essex Field Club	<i>Pachygnatha degeeri</i>	spider (Araneae)		Thorndon Park North	TQ616914	2	1987
Essex Field Club	<i>Pachygnatha degeeri</i>	spider (Araneae)		Thorndon Park North	TQ605907	6	1987
Essex Field Club	<i>Pachygnatha degeeri</i>	spider (Araneae)		Jury Hill, Childerditch	TQ6189	2	1998
Essex Field Club	<i>Pachygnatha degeeri</i>	spider (Araneae)		Thorndon Park South	TQ627901	2	1988
Essex Field Club	<i>Pachygnatha degeeri</i>	spider (Araneae)		Thorndon Park North	TQ616913	2	1988
Essex Field Club	<i>Pachygnatha degeeri</i>	spider (Araneae)		Jury Hill, Childerditch	TQ6189	1	1998
Essex Field Club	<i>Paidiscura pallens</i>	spider (Araneae)		Warley Place	TQ583909	3	1999
Essex Field Club	<i>Paidiscura pallens</i>	spider (Araneae)		Thorndon Park South, Mill Wood	TQ6289	1	1993
Essex Field Club	<i>Paidiscura pallens</i>	spider (Araneae)		Thorndon Park North	TQ608908	2	1988
Essex Field Club	<i>Paidiscura pallens</i>	spider (Araneae)		Thorndon Park South, Mill Wood	TQ6289	1	1993
Essex Field Club	<i>Paidiscura pallens</i>	spider (Araneae)		Thorndon Park North	TQ613912	2	1988
Essex Field Club	<i>Paidiscura pallens</i>	spider (Araneae)		Shenfield Common	TQ601933	2	1998
Essex Field Club	<i>Palliduphantes ericaeus</i>	spider (Araneae)	formerly Lepthyphantes ericaeus	Thorndon Park North	TQ610907	5	1988
Essex Field Club	<i>Palliduphantes ericaeus</i>	spider (Araneae)	formerly Lepthyphantes ericaeus	Thorndon Park South	TQ627901	2	1988
Essex Field Club	<i>Palliduphantes ericaeus</i>	spider (Araneae)	formerly Lepthyphantes ericaeus	Thorndon Park North	TQ611906	2	1988
Essex Field Club	<i>Palliduphantes ericaeus</i>	spider (Araneae)	formerly Lepthyphantes ericaeus	Thorndon Park North	TQ605907	7	1987
Essex Field Club	<i>Palliduphantes ericaeus</i>	spider (Araneae)	formerly Lepthyphantes ericaeus	Thorndon Park North	TQ616914	3	1987
Essex Field Club	<i>Palloptera usta</i>	insect - true fly (Diptera)		Thorndon Park	TQ6289	1	1989
Essex Field Club	<i>Palloptera ustulata</i>	insect - true fly (Diptera)		Shenfield Common	TQ601933	1	1998
Essex Field Club	<i>Palloptera ustulata</i>	insect - true fly (Diptera)		Thorndon Park	TQ613904	1	1984
Essex Field Club	<i>Panaeolus papilionaceus</i>	fungus		Thorndon Country Park S: SW part	TQ6289	1	2016
Essex Field Club	<i>Panaeolus semiovatus</i>	fungus		Brentwood: Little Warley Hall Lane and Childerditch	TQ6089	1	2015

Essex Field Club	<i>Panagaeus bipustulatus</i>	insect - beetle (Coleoptera)		Thorndon Park, Childerditch	TQ613904	1	1983
Essex Field Club	<i>Pandemis cerasana</i>	insect - moth	Barred Fruit-tree Tortrix	Thorndon Country Park North, Little Warley Common (mixed wood)	TQ605912	1	2010
Essex Field Club	<i>Pandemis corylana</i>	insect - moth	Chequered Fruit-tree Tortrix	Thorndon Country Park North, Little Warley Common (mixed wood)	TQ605912	1	2010
Essex Field Club	<i>Pandemis corylana</i>	insect - moth	Chequered Fruit-tree Tortrix	Thorndon Country Park North	TQ605913	1	2009
Essex Field Club	<i>Pandemis heparana</i>	insect - moth	Dark Fruit-tree Tortrix	Thorndon Country Park North	TQ605913	1	2009
Essex Field Club	<i>Panellus stipticus</i>	fungus		Brentwood, Thorndon Park North	TQ6191	1	2014
Essex Field Club	<i>Panemeria tenebrata</i>	insect - moth	Small Yellow Underwing	Ingrave,nr	TQ6190	1	1975
Essex Field Club	<i>Panemeria tenebrata</i>	insect - moth	Small Yellow Underwing	Thorndon CP: Hatch Farm meadow	TQ616909	1	2013
Essex Field Club	<i>Panemeria tenebrata</i>	insect - moth	Small Yellow Underwing	Ellen's Wood meadow, Great Warley	TQ601911	1	2013
Essex Field Club	<i>Panemeria tenebrata</i>	insect - moth	Small Yellow Underwing	Thorndon Park CP: Jury Hill	TQ618893	1	2011
Essex Field Club	<i>Panolis flammea</i>	insect - moth	Pine Beauty	Thorndon Park,nr Brentwood	TQ605910	1	1974
Essex Field Club	<i>Panolis flammea</i>	insect - moth	Pine Beauty	Ingrave,nr Brentwood	TQ623922	1	1960
Essex Field Club	<i>Panolis flammea</i>	insect - moth	Pine Beauty	Thorndon Country Park,Brentwood	TQ605910	1	1973
Essex Field Club	<i>Papaver atlanticum</i>	flowering plant	Atlas Poppy	Brentwood Central	TQ5993	1	2009
Essex Field Club	<i>Papaver dubium</i>	flowering plant	Long-headed Poppy	Brentwood Central	TQ5993	1	2009
Essex Field Club	<i>Papaver dubium</i>	flowering plant	Long-headed Poppy	Childerditch industrial estate (Centre TQ608896)	TQ6089	1	2015
Essex Field Club	<i>Papaver nudicaule</i>	flowering plant	Iceland Poppy	Brentwood Central	TQ5993	1	2009
Essex Field Club	<i>Papaver rhoeas</i>	flowering plant	Common Poppy	Childerditch industrial estate (Centre TQ608896)	TQ6089	1	2015
Essex Field Club	<i>Papaver rhoeas</i>	flowering plant	Common Poppy	Brentwood: Hole Farm and St Mary the Virgin	TQ5889	1	2014
Essex Field Club	<i>Papaver rhoeas</i>	flowering plant	Common Poppy	Brentwood: Little Warley Hall Lane and Childerditch	TQ6089	1	2015
Essex Field Club	<i>Papaver somniferum subsp. somniferum</i>	flowering plant	Opium Poppy	Childerditch industrial estate (Centre TQ608896)	TQ6089	1	2015
Essex Field Club	<i>Papaver somniferum subsp. somniferum</i>	flowering plant	Opium Poppy	Brentwood: Hole Farm and St Mary the Virgin	TQ5889	1	2014
Essex Field Club	<i>Papaver somniferum subsp. somniferum</i>	flowering plant	Opium Poppy	Thorndon Country Park S: SW part	TQ6289	1	2015
Essex Field Club	<i>Papaver somniferum subsp. somniferum</i>	flowering plant	Opium Poppy	Brentwood: Little Warley Hall Lane and Childerditch	TQ6089	1	2015
Essex Field Club	<i>Papaver somniferum subsp. somniferum</i>	flowering plant	Opium Poppy	Brentwood Central	TQ5993	1	2009

Essex Field Club	<i>Parabolitobius inclinans</i>	insect - beetle (Coleoptera)		Thorndon Park, Childerditch	TQ613904	1	1983
Essex Field Club	<i>Parabolitobius inclinans</i>	insect - beetle (Coleoptera)		Thorndon Park	TQ6190	1	1987
Essex Field Club	<i>Paradromius linearis</i>	insect - beetle (Coleoptera)		Thorndon Park Forest	TQ608912	1	1984
Essex Field Club	<i>Paradromius linearis</i>	insect - beetle (Coleoptera)		Thorndon Park, Childerditch	TQ613904	1	1984
Essex Field Club	<i>Paradromius linearis</i>	insect - beetle (Coleoptera)		Thorndon Park	TQ6190	1	1987
Essex Field Club	<i>Paranchus albipes</i>	insect - beetle (Coleoptera)		Thorndon Park, Childerditch	TQ613904	1	1983
Essex Field Club	<i>Paranchus albipes</i>	insect - beetle (Coleoptera)		Warley Place	TQ583909	1	1983
Essex Field Club	<i>Paranthomyza nitida</i>	insect - true fly (Diptera)		Warley Place	TQ583910	1	1990
Essex Field Club	<i>Parapoynx stratiotata</i>	insect - moth	Ringed China-mark	Thorndon Country Park North	TQ605913	1	2009
Essex Field Club	<i>Pararge aegeria</i>	insect - butterfly	Speckled Wood	Childerditch Common	TQ610903	1	2011
Essex Field Club	<i>Pararge aegeria</i>	insect - butterfly	Speckled Wood	Headley Common, Great Warley	TQ586913	1	2011
Essex Field Club	<i>Pararge aegeria</i>	insect - butterfly	Speckled Wood	Thorndon CP	TQ610903	1	2010
Essex Field Club	<i>Pararge aegeria</i>	insect - butterfly	Speckled Wood	Thorndon CP: South	TQ69F	1	1990
Essex Field Club	<i>Pararge aegeria</i>	insect - butterfly	Speckled Wood	Great Warley	TQ591904	1	2011
Essex Field Club	<i>Pararge aegeria</i>	insect - butterfly	Speckled Wood	Jury Hill, Brentwood	TQ618896	1	1993
Essex Field Club	<i>Pararge aegeria</i>	insect - butterfly	Speckled Wood	Thorndon CP: Childerditch Common	TQ609906	4	2011
Essex Field Club	<i>Pararge aegeria</i>	insect - butterfly	Speckled Wood	Warley Country Park	TQ584926	1	2015
Essex Field Club	<i>Pararge aegeria</i>	insect - butterfly	Speckled Wood	Brentwood: Honeypot Lane	TQ584936	1	2014
Essex Field Club	<i>Pararge aegeria</i>	insect - butterfly	Speckled Wood	Hall Wood & Ingrave Hall, Ingrave	TQ69G	1	1995
Essex Field Club	<i>Pararge aegeria</i>	insect - butterfly	Speckled Wood	Thorndon CP	TQ6090	2	2008
Essex Field Club	<i>Pararge aegeria</i>	insect - butterfly	Speckled Wood	Thorndon CP: South	TQ627902	2	1992
Essex Field Club	<i>Pararge aegeria</i>	insect - butterfly	Speckled Wood	Warley: Woodman Road	TQ596925	1	2011
Essex Field Club	<i>Pararge aegeria</i>	insect - butterfly	Speckled Wood	Great Warley	TQ587914	1	2010
Essex Field Club	<i>Pararge aegeria</i>	insect - butterfly	Speckled Wood	Ingrave: garden	TQ626917	1	1992
Essex Field Club	<i>Pararge aegeria</i>	insect - butterfly	Speckled Wood	Thorndon CP	TQ6190	3	1992
Essex Field Club	<i>Pararge aegeria</i>	insect - butterfly	Speckled Wood	Warley / West Brentwood	TQ59W	1	1999
Essex Field Club	<i>Pararge aegeria</i>	insect - butterfly	Speckled Wood	32 Kings Chase, Brentwood, Essex CM14 4LE	TQ5993	6	1992
Essex Field Club	<i>Pararge aegeria</i>	insect - butterfly	Speckled Wood	Great Warley: Green Lane	TQ585912	2	2012
Essex Field Club	<i>Pararge aegeria</i>	insect - butterfly	Speckled Wood	St Faith's Park, Brentwood	TQ585938	2	2015
Essex Field Club	<i>Pararge aegeria</i>	insect - butterfly	Speckled Wood	Thorndon CP: North	TQ6190	1	1991
Essex Field Club	<i>Pararge aegeria</i>	insect - butterfly	Speckled Wood	Warley: Barrack Wood	TQ597918	1	2011

Essex Field Club	<i>Pararge aegeria</i>	insect - butterfly	Speckled Wood	Ellen's Wood meadow, Great Warley	TQ600911	1	2013
Essex Field Club	<i>Pararge aegeria</i>	insect - butterfly	Speckled Wood	Hutton	TQ6193	1	1990
Essex Field Club	<i>Pararge aegeria</i>	insect - butterfly	Speckled Wood	Thorndon CP	TQ614903	1	2011
Essex Field Club	<i>Pararge aegeria</i>	insect - butterfly	Speckled Wood	Thorndon CP: Visitor Centre	TQ614916	1	2003
Essex Field Club	<i>Pararge aegeria</i>	insect - butterfly	Speckled Wood	Great Warley: Dark Lane	TQ582911	1	2015
Essex Field Club	<i>Pararge aegeria</i>	insect - butterfly	Speckled Wood	Little Warley Common	TQ606907	2	1994
Essex Field Club	<i>Pararge aegeria</i>	insect - butterfly	Speckled Wood	Thorndon CP: heathland restoration area	TQ611911	1	2014
Essex Field Club	<i>Pararge aegeria</i>	insect - butterfly	Speckled Wood	Warley Place EWT	TQ5891	1	2014
Essex Field Club	<i>Pararge aegeria</i>	insect - butterfly	Speckled Wood	Childerditch Common	TQ69A	1	1992
Essex Field Club	<i>Pararge aegeria</i>	insect - butterfly	Speckled Wood	Headley Common, Great Warley	TQ587914	2	2012
Essex Field Club	<i>Pararge aegeria</i>	insect - butterfly	Speckled Wood	Thorndon CP	TQ611903	1	2011
Essex Field Club	<i>Pararge aegeria</i>	insect - butterfly	Speckled Wood	Thorndon CP: The Menagerie (track)	TQ623903	1	2013
Essex Field Club	<i>Pararge aegeria</i>	insect - butterfly	Speckled Wood	Great Warley	TQ59V	2	2001
Essex Field Club	<i>Pararge aegeria</i>	insect - butterfly	Speckled Wood	Little Warley Common	TQ606905	1	2011
Essex Field Club	<i>Pararge aegeria</i>	insect - butterfly	Speckled Wood	Thorndon CP: Childerditch Common (approach)	TQ610903	1	2013
Essex Field Club	<i>Pararge aegeria</i>	insect - butterfly	Speckled Wood	Warley Country Park	TQ584928	1	2015
Essex Field Club	<i>Pararge aegeria</i>	insect - butterfly	Speckled Wood	Brentwood: St Faith's	TQ585936	1	2011
Essex Field Club	<i>Pararge aegeria</i>	insect - butterfly	Speckled Wood	Hatch Farm, Brentwood	TQ616906	1	2003
Essex Field Club	<i>Pararge aegeria</i>	insect - butterfly	Speckled Wood	Thorndon CP	TQ6091	3	1993
Essex Field Club	<i>Pararge aegeria</i>	insect - butterfly	Speckled Wood	Thorndon CP: South	TQ6289	2	1992
Essex Field Club	<i>Pararge aegeria</i>	insect - butterfly	Speckled Wood	Great Warley	TQ589917	1	2013
Essex Field Club	<i>Pararge aegeria</i>	insect - butterfly	Speckled Wood	Ingrave: Salmond's Farm FP	TQ624923	1	2014
Essex Field Club	<i>Pararge aegeria</i>	insect - butterfly	Speckled Wood	Thorndon CP	TQ69A	1	1995
Essex Field Club	<i>Pararge aegeria</i>	insect - butterfly	Speckled Wood	Warley Country Park	TQ584925	2	2014
Essex Field Club	<i>Pararge aegeria</i>	insect - butterfly	Speckled Wood	Brentwood	TQ591934	1	2011
Essex Field Club	<i>Pararge aegeria</i>	insect - butterfly	Speckled Wood	Great Warley: Warley Road	TQ586913	1	2014
Essex Field Club	<i>Pararge aegeria</i>	insect - butterfly	Speckled Wood	Thorndon CP	TQ604915	1	2011
Essex Field Club	<i>Pararge aegeria</i>	insect - butterfly	Speckled Wood	Thorndon CP: South	TQ627900	2	1997
Essex Field Club	<i>Pararge aegeria</i>	insect - butterfly	Speckled Wood	Warley: West Brentwood Area	TQ59W	2	2001
Essex Field Club	<i>Pararge aegeria</i>	insect - butterfly	Speckled Wood	Great Warley	TQ584912	2	2011
Essex Field Club	<i>Pararge aegeria</i>	insect - butterfly	Speckled Wood	Hutton	TQ6293	12	2015
Essex Field Club	<i>Pararge aegeria</i>	insect - butterfly	Speckled Wood	Thorndon CP	TQ615922	1	1996
Essex Field Club	<i>Pararge aegeria</i>	insect - butterfly	Speckled Wood	Thriftwood, Brentwood, CM13 2DP	TQ611936	1	2012
Essex Field Club	<i>Pararge aegeria</i>	insect - butterfly	Speckled Wood	17 North Road Avenue, Brentwood, Essex CM14 4XQ	TQ5893	4	1992
Essex Field Club	<i>Pararge aegeria</i>	insect - butterfly	Speckled Wood	Great Warley: Dark Lane	TQ582914	1	2012

Essex Field Club	<i>Pararge aegeria</i>	insect - butterfly	Speckled Wood	Red Roofs,, Hook End Road, Hook End, Brentwood, Essex CM15 0HB	TQ6292	9	1992
Essex Field Club	<i>Pararge aegeria</i>	insect - butterfly	Speckled Wood	Thorndon CP: North	TQ6091	1	1992
Essex Field Club	<i>Pararge aegeria</i>	insect - butterfly	Speckled Wood	Warley Place, Brentwood	TQ583906	1	1993
Essex Field Club	<i>Pararge aegeria</i>	insect - butterfly	Speckled Wood	Childerditch, Brentwood	TQ6189	1	1998
Essex Field Club	<i>Pararge aegeria</i>	insect - butterfly	Speckled Wood	Hedley Common, Great Warley	TQ588914	1	2015
Essex Field Club	<i>Pararge aegeria</i>	insect - butterfly	Speckled Wood	Thorndon CP	TQ611911	1	2011
Essex Field Club	<i>Pararge aegeria</i>	insect - butterfly	Speckled Wood	Thorndon CP: The Old Park	TQ622906	1	2013
Essex Field Club	<i>Pararge aegeria</i>	insect - butterfly	Speckled Wood	Great Warley Area	TQ59V	4	1999
Essex Field Club	<i>Pararge aegeria</i>	insect - butterfly	Speckled Wood	Little Warley Common	TQ606906	1	1993
Essex Field Club	<i>Pararge aegeria</i>	insect - butterfly	Speckled Wood	Thorndon CP: Childerditch Ponds	TQ613905	14	1986
Essex Field Club	<i>Pararge aegeria</i>	insect - butterfly	Speckled Wood	Warley Country Park	TQ5892	2	2014
Essex Field Club	<i>Pardosa amentata</i>	spider (Araneae)		Thorndon Park North	TQ612905	2	1988
Essex Field Club	<i>Pardosa amentata</i>	spider (Araneae)		Thorndon Park North	TQ610907	3	1986
Essex Field Club	<i>Pardosa nigriceps</i>	spider (Araneae)		Thorndon Park North	TQ616914	2	1987
Essex Field Club	<i>Pardosa nigriceps</i>	spider (Araneae)		Thorndon Park North	TQ605907	6	1987
Essex Field Club	<i>Pardosa nigriceps</i>	spider (Araneae)		Jury Hill, Childerditch	TQ6189	1	1998
Essex Field Club	<i>Pardosa nigriceps</i>	spider (Araneae)		Thorndon Park North	TQ616913	2	1988
Essex Field Club	<i>Pardosa nigriceps</i>	spider (Araneae)		Jury Hill, Childerditch	TQ6189	1	1998
Essex Field Club	<i>Pardosa palustris</i>	spider (Araneae)		Thorndon Park North	TQ605907	5	1987
Essex Field Club	<i>Pardosa palustris</i>	spider (Araneae)		Thorndon Park North	TQ610907	2	1986
Essex Field Club	<i>Pardosa palustris</i>	spider (Araneae)		Southfields Washlands LoWS (seasonally wet)	TQ622892	1	2011
Essex Field Club	<i>Pardosa palustris</i>	spider (Araneae)		Thorndon Park North	TQ611905	2	1988
Essex Field Club	<i>Pardosa prativaga</i>	spider (Araneae)		Thorndon Park South, Mill Wood	TQ6289	1	1993
Essex Field Club	<i>Pardosa prativaga</i>	spider (Araneae)		Thorndon Park North	TQ612905	2	1988
Essex Field Club	<i>Pardosa prativaga</i>	spider (Araneae)		Thorndon Park North	TQ605907	6	1987
Essex Field Club	<i>Pardosa prativaga</i>	spider (Araneae)		Jury Hill, Childerditch	TQ6189	1	1998
Essex Field Club	<i>Pardosa prativaga</i>	spider (Araneae)		Thorndon Park South, Mill Wood	TQ6289	1	1993
Essex Field Club	<i>Pardosa prativaga</i>	spider (Araneae)		Thorndon Park North	TQ610907	3	1986
Essex Field Club	<i>Pardosa prativaga</i>	spider (Araneae)		Jury Hill, Childerditch	TQ6189	1	1998
Essex Field Club	<i>Pardosa pullata</i>	spider (Araneae)		Thorndon Park North	TQ616913	2	1988
Essex Field Club	<i>Pardosa pullata</i>	spider (Araneae)		Thorndon Park North	TQ605907	6	1987
Essex Field Club	<i>Pardosa pullata</i>	spider (Araneae)		Jury Hill, Childerditch	TQ6189	2	1998
Essex Field Club	<i>Pardosa pullata</i>	spider (Araneae)		Thorndon Park North	TQ610907	3	1986
Essex Field Club	<i>Pardosa pullata</i>	spider (Araneae)		Jury Hill, Childerditch	TQ6189	1	1998
Essex Field Club	<i>Pardosa saltans</i>	spider (Araneae)		Holdens Wood, Warley	TQ5991	1	1998
Essex Field Club	<i>Pardosa saltans</i>	spider (Araneae)		Warley Place	TQ583909	3	1999

Essex Field Club	<i>Pardosa saltans</i>	spider (Araneae)		Thorndon Park North	TQ609908	2	1987
Essex Field Club	<i>Pardosa saltans</i>	spider (Araneae)		Hoddens Wood,Warley	TQ5991	1	1998
Essex Field Club	<i>Pardosa saltans</i>	spider (Araneae)		Thorndon Park North (DECID WOODS)	TQ609908	1	1987
Essex Field Club	<i>Parectropis similaria</i>	insect - moth	Brindled White-spot	Thorndon Park,Childerditch Street	TQ614903	1	1974
Essex Field Club	<i>Parectropis similaria</i>	insect - moth	Brindled White-spot	Thorndon Country Park North, Little Warley Common (mixed wood)	TQ605912	1	2010
Essex Field Club	<i>Parectropis similaria</i>	insect - moth	Brindled White-spot	Thorndon Country Park North	TQ605913	1	2009
Essex Field Club	<i>Parectropis similaria</i>	insect - moth	Brindled White-spot	Thorndon Park,nr Brentwood	TQ605910	1	1974
Essex Field Club	<i>Parectropis similaria</i>	insect - moth	Brindled White-spot	Thorndon Country Park,Brentwood	TQ605910	1	1973
Essex Field Club	<i>Parectropis similaria</i>	insect - moth	Brindled White-spot	Thorndon Country Park North (mixed wood)	TQ605913	1	2010
Essex Field Club	<i>Parectropis similaria</i>	insect - moth	Brindled White-spot	Thorndon Country Park	TQ605914	1	2013
Essex Field Club	<i>Parhelophilus frutetorum</i>	insect - true fly (Diptera)	a hoverfly	Thorndon Park, Brentwood	TQ613905	1	1987
Essex Field Club	<i>Parhelophilus versicolor</i>	insect - true fly (Diptera)	a hoverfly	Thorndon Park, Brentwood	TQ613905	1	1987
Essex Field Club	<i>Parietaria judaica</i>	flowering plant	Pellitory-of-the-Wall	Childerditch industrial estate (Centre TQ608896)	TQ6089	1	2015
Essex Field Club	<i>Parietaria judaica</i>	flowering plant	Pellitory-of-the-Wall	Brentwood Central	TQ5993	1	2009
Essex Field Club	<i>Parietaria officinalis</i>	flowering plant	Eastern Pellitory-of-the-wall	Brentwood C.P., Warley Place, Great Warley.	TQ5891	1	2015
Essex Field Club	<i>Parietaria officinalis</i>	flowering plant	Eastern Pellitory-of-the-wall	Brentwood C.P., Great Warley, Warley Place	TQ5890	1	2015
Essex Field Club	<i>Paroligolophus agrestis</i>	harvestman		Thorndon Park South, Mill Wood	TQ627897	1	1988
Essex Field Club	<i>Paroligolophus agrestis</i>	harvestman		Thorndon Park South	TQ625900	1	1988
Essex Field Club	<i>Paroligolophus agrestis</i>	harvestman		Thorndon Park North	TQ605907	1	1987
Essex Field Club	<i>Paroligolophus agrestis</i>	harvestman		Jury Hill, Childerditch	TQ6189	2	1998
Essex Field Club	<i>Paroligolophus agrestis</i>	harvestman		Thorndon Park South	TQ627901	1	1988
Essex Field Club	<i>Paroligolophus agrestis</i>	harvestman		Thorndon Park North	TQ610907	1	1984
Essex Field Club	<i>Paroligolophus agrestis</i>	harvestman		Shenfield Common	TQ601933	2	1998
Essex Field Club	<i>Paroligolophus meadii</i>	harvestman		Thorndon Park North	TQ605907	1	1987
Essex Field Club	<i>Parthenocissus quinquefolia</i>	flowering plant	Virginia-creeper	Brentwood Central	TQ5993	1	2009
Essex Birdwatching Society	<i>Parus major</i>	bird	Great Tit	Mill Wood	TQ6289	3	2014
Essex Birdwatching Society	<i>Parus major</i>	bird	Great Tit	Essex, Brentwood	TQ6093	1	2014



Essex Birdwatching Society	<i>Parus major</i>	bird	Great Tit	Warley Place EWT	TQ5890	1	2014
Essex Birdwatching Society	<i>Parus major</i>	bird	Great Tit	Thorndon Country Park North	TQ6091	1	2014
Essex Birdwatching Society	<i>Parus major</i>	bird	Great Tit	Mobile-TQ6091	TQ6091	1	2014
Essex Birdwatching Society	<i>Parus major</i>	bird	Great Tit	Garden, 103 Shenfield Place, Brentwood	TQ6094	5	2014
Essex Birdwatching Society	<i>Parus major</i>	bird	Great Tit	Warley Place Nature Reserve	TQ5891	1	2014
Essex Birdwatching Society	<i>Parus major</i>	bird	Great Tit	Becket Close	TQ5991	1	2014
Essex Birdwatching Society	<i>Parus major</i>	bird	Great Tit	Warley Place	TQ5890	1	2014
Essex Birdwatching Society	<i>Parus major</i>	bird	Great Tit	Mobile-TQ6291	TQ6291	1	2014
Essex Field Club	<i>Parydra coarctata</i>	insect - true fly (Diptera)		Thorndon Park	TQ620915	1	1977
Essex Field Club	<i>Pasiphila rectangulata</i>	insect - moth	Green Pug	Thorndon Country Park, Brentwood	TQ605910	1	1973
Essex Field Club	<i>Pasiphila rectangulata</i>	insect - moth	Green Pug	Thorndon Park, nr Brentwood	TQ605910	1	1974
Essex Field Club	<i>Pasiphila rectangulata</i>	insect - moth	Green Pug	Thorndon Country Park	TQ605914	1	2013
Essex Birdwatching Society	<i>Passer domesticus</i>	bird	House Sparrow	Great Warley	TQ5992	3	2013
Essex Birdwatching Society	<i>Passer domesticus</i>	bird	House Sparrow	Becket Close	TQ5991	1	2014
Essex Birdwatching Society	<i>Passer domesticus</i>	bird	House Sparrow	Weald Road, garden	TQ5993	1	2013
Essex Birdwatching Society	<i>Passer domesticus</i>	bird	House Sparrow	Mobile-TQ6291	TQ6291	1	2014
Essex Birdwatching Society	<i>Passer domesticus</i>	bird	House Sparrow	garden, 61 Weald Rd, B'wood	TQ5993	1	2014
Essex Birdwatching Society	<i>Passer domesticus</i>	bird	House Sparrow	North Ockendon	TQ5894	1	2013
Essex Field Club	<i>Pastinaca sativa subsp. sativa</i>	flowering plant	Parsnip	Childerditch industrial estate (Centre TQ608896)	TQ6089	1	2015
Essex Field Club	<i>Pastinaca sativa subsp. sylvestris</i>	flowering plant	Wild Parsnip	Brentwood: Hole Farm and St Mary the Virgin	TQ5889	1	2014
Essex Field Club	<i>Pastinaca sativa subsp. sylvestris</i>	flowering plant	Wild Parsnip	Brentwood, A12	TQ5893	1	2014
Essex Field Club	<i>Patrobus atrorufus</i>	insect - beetle (Coleoptera)		Thorndon Park	TQ6190	1	1987

Essex Field Club	<i>Patrobus atrorufus</i>	insect - beetle (Coleoptera)		Thorndon Park, Childerditch	TQ613904	1	1983
Essex Field Club	<i>Paxillus atrotomentosus</i>	fungus		Thorndon Park North, The Forest and Little Warley Common (decid)	TQ6091	1	2011
Essex Field Club	<i>Paxillus involutus</i>	fungus		Thorndon Park North, The Forest (decid)	TQ6091	3	2010
Essex Field Club	<i>Paxillus involutus</i>	fungus		Thorndon Park North, The Forest and Little Warley Common (decid)	TQ6091	1	2011
Essex Field Club	<i>Paxillus involutus</i>	fungus		Thorndon Park North (decid woods)	TQ6091	1	2015
Essex Field Club	<i>Pediacus dermestoides</i>	insect - beetle (Coleoptera)		Thorndon Park	TQ6190	1	1987
Essex Field Club	<i>Pellia epiphylla</i>	liverwort	Overleaf Pellia	Brentwood, Clement's Wood & housing estate	TQ5892	1	2013
Essex Field Club	<i>Pellia epiphylla</i>	liverwort	Overleaf Pellia	Great Warley, Holdens Wood	TQ5891	1	1986
Essex Field Club	<i>Pellia epiphylla</i>	liverwort	Overleaf Pellia	Brentwood, Thorndon Park North	TQ6191	1	2004
Essex Field Club	<i>Pellia epiphylla</i>	liverwort	Overleaf Pellia	Little Wartley, Scrub Hill	TQ6091	1	1979
Essex Field Club	<i>Pellia epiphylla</i>	liverwort	Overleaf Pellia	Brentwood, Thorndon Park North	TQ6091	1	2004
Essex Field Club	<i>Pellia epiphylla</i>	liverwort	Overleaf Pellia	Holdens Wood	TQ591911	1	1981
Essex Field Club	<i>Pellia epiphylla</i>	liverwort	Overleaf Pellia	Brentwood, Hart's Wood	TQ6092	1	1990
Essex Field Club	<i>Pellia epiphylla</i>	liverwort	Overleaf Pellia	Great Warley, Holdens Wood	TQ5990	1	1986
Essex Field Club	<i>Pellia epiphylla</i>	liverwort	Overleaf Pellia	Brentwood, Clement's Wood & housing estate	TQ5891	1	2013
Essex Field Club	<i>Pellia epiphylla</i>	liverwort	Overleaf Pellia	Great Warley, Holdens Wood	TQ5890	1	1986
Essex Field Club	<i>Pellia epiphylla</i>	liverwort	Overleaf Pellia	Thorndon Park Forest	TQ608912	1	1985
Essex Field Club	<i>Pellia epiphylla</i>	liverwort	Overleaf Pellia	Brentwood, Thorndon Park North	TQ6190	1	2004
Essex Field Club	<i>Pellia epiphylla</i>	liverwort	Overleaf Pellia	Little Warley Common, bridge over stream	TQ602912	1	1973
Essex Field Club	<i>Pellia epiphylla</i>	liverwort	Overleaf Pellia	Brentwood, Kent's Wood	TQ6091	1	1995
Essex Field Club	<i>Pellia epiphylla</i>	liverwort	Overleaf Pellia	Great Warley, Holdens Wood	TQ5991	1	1986
Essex Field Club	<i>Pelurga comitata</i>	insect - moth	Dark Spinach	Ingrave, nr Brentwood	TQ623922	1	1960
Essex Field Club	<i>Peniophora cinerea</i>	fungus		Thorndon Country Park S: SW part	TQ6289	1	2016
Essex Field Club	<i>Peniophora lycii</i>	fungus		Thorndon Country Park S: SW part	TQ6289	1	2016
Essex Field Club	<i>Peniophora quercina</i>	fungus		Thorndon Country Park S: SW part	TQ6289	1	2016

Essex Field Club	<i>Pentaglottis sempervirens</i>	flowering plant	Green Alkanet	Childerditch industrial estate (Centre TQ608896)	TQ6089	1	2015
Essex Field Club	<i>Pentaglottis sempervirens</i>	flowering plant	Green Alkanet	Brentwood: Hole Farm and St Mary the Virgin	TQ5889	1	2014
Essex Field Club	<i>Pentaglottis sempervirens</i>	flowering plant	Green Alkanet	Brentwood, Clement's Wood & housing estate	TQ5891	1	2013
Essex Field Club	<i>Pentaglottis sempervirens</i>	flowering plant	Green Alkanet	Brentwood C.P., Warley Place, Great Warley.	TQ5891	1	2014
Essex Field Club	<i>Pentaglottis sempervirens</i>	flowering plant	Green Alkanet	Chindits :Lane area	TQ5992	1	2010
Essex Field Club	<i>Pentaglottis sempervirens</i>	flowering plant	Green Alkanet	Brentwood: Little Warley Hall Lane and Childerditch	TQ6089	1	2015
Essex Field Club	<i>Pentaglottis sempervirens</i>	flowering plant	Green Alkanet	Brentwood, Clement's Wood & housing estate	TQ5892	1	2013
Essex Field Club	<i>Pentaglottis sempervirens</i>	flowering plant	Green Alkanet	Brentwood Central	TQ5993	1	2009
Essex Field Club	<i>Pentaglottis sempervirens</i>	flowering plant	Green Alkanet	Brentwood C.P., Great Warley, Warley Place	TQ5890	1	2014
Essex Field Club	<i>Peplomyza litura</i>	insect - true fly (Diptera)		Warley Place	TQ583910	1	1990
Essex Field Club	<i>Peplomyza litura</i>	insect - true fly (Diptera)		Thorndon Park	TQ613904	1	1984
Essex Field Club	<i>Perapion curtirostre</i>	insect - beetle (Coleoptera)		Thorndon Park	TQ6190	1	1987
Essex Field Club	<i>Peribatodes rhomboidaria</i>	insect - moth	Willow Beauty	Thorndon Country Park	TQ605914	1	2013
Essex Field Club	<i>Peribatodes rhomboidaria</i>	insect - moth	Willow Beauty	Great Warley	TQ589917	3	2013
Essex Field Club	<i>Peribatodes rhomboidaria</i>	insect - moth	Willow Beauty	Thorndon Country Park, Brentwood	TQ605910	1	1973
Essex Field Club	<i>Peribatodes rhomboidaria</i>	insect - moth	Willow Beauty	Thorndon Country Park North	TQ605913	1	2009
Essex Field Club	<i>Peribatodes rhomboidaria</i>	insect - moth	Willow Beauty	Ingrave, nr Brentwood	TQ623922	1	1960
Essex Field Club	<i>Peribatodes rhomboidaria</i>	insect - moth	Willow Beauty	Thorndon Park, nr Brentwood	TQ605910	1	1974
Essex Field Club	<i>Peribatodes rhomboidaria</i>	insect - moth	Willow Beauty	Thorndon Country Park North, Little Warley Common (mixed wood)	TQ605912	1	2010
Essex Field Club	<i>Peridea anceps</i>	insect - moth	Great Prominent	Thorndon Country Park, Brentwood	TQ605910	1	1973
Essex Field Club	<i>Peridea anceps</i>	insect - moth	Great Prominent	Thorndon Park, nr Brentwood	TQ605910	1	1974
Essex Field Club	<i>Peridroma saucia</i>	insect - moth	Pearly Underwing	Thorndon Park, nr Brentwood	TQ605910	1	1974

Essex Field Club	<i>Peridroma saucia</i>	insect - moth	Pearly Underwing	Ingrave,nr Brentwood	TQ623922	1	1960
Essex Field Club	<i>Peridroma saucia</i>	insect - moth	Pearly Underwing	Thorndon Country Park,Brentwood	TQ605910	1	1973
Essex Birdwatching Society	<i>Periparus ater</i>	bird	Coal Tit	Shenfield	TQ6094	1	2013
Essex Birdwatching Society	<i>Periparus ater</i>	bird	Coal Tit	Warley Place EWT	TQ5890	2	2014
Essex Birdwatching Society	<i>Periparus ater</i>	bird	Coal Tit	Garden, 103 Shenfield Place, Brentwood	TQ6094	4	2014
Essex Birdwatching Society	<i>Periparus ater</i>	bird	Coal Tit	Thorndon CP South	TQ6290	2	2014
Essex Birdwatching Society	<i>Periparus ater</i>	bird	Coal Tit	Thorndon CP (South)	TQ6290	1	2013
Essex Birdwatching Society	<i>Periparus ater</i>	bird	Coal Tit	Thorndon Country Park North	TQ6091	1	2014
Essex Birdwatching Society	<i>Periparus ater</i>	bird	Coal Tit	Warley Place Nature Reserve	TQ5891	1	2014
Essex Birdwatching Society	<i>Periparus ater</i>	bird	Coal Tit	Mobile-TQ6091	TQ6091	1	2014
Essex Birdwatching Society	<i>Periparus ater</i>	bird	Coal Tit	Warley Place	TQ5890	1	2013
Essex Birdwatching Society	<i>Periparus ater</i>	bird	Coal Tit	Brentwood Town Centre	TQ5993	4	2013
Essex Birdwatching Society	<i>Periparus ater</i>	bird	Coal Tit	Thorndon CP North	TQ6091	6	2014
Essex Birdwatching Society	<i>Periparus ater</i>	bird	Coal Tit	Thorndon CP (North)	TQ6091	9	2013
Essex Field Club	<i>Perizoma affinitata</i>	insect - moth	Rivulet	Thorndon Park,Childerditch Street	TQ614903	1	1974
Essex Field Club	<i>Perizoma affinitata</i>	insect - moth	Rivulet	Thorndon Country Park North, Little Warley Common (mixed wood)	TQ605912	1	2010
Essex Field Club	<i>Perizoma affinitata</i>	insect - moth	Rivulet	Ingrave,nr Brentwood	TQ623922	1	1960
Essex Field Club	<i>Perizoma affinitata</i>	insect - moth	Rivulet	Thorndon Park,nr Brentwood	TQ605910	1	1974
Essex Field Club	<i>Perizoma affinitata</i>	insect - moth	Rivulet	Thorndon Country Park,Brentwood	TQ605910	1	1973
Essex Field Club	<i>Perizoma affinitata</i>	insect - moth	Rivulet	Thorndon Country Park North (mixed wood)	TQ605913	1	2010
Essex Field Club	<i>Perizoma alchemillata</i>	insect - moth	Small Rivulet	Ingrave,nr Brentwood	TQ623922	1	1960
Essex Field Club	<i>Perizoma alchemillata</i>	insect - moth	Small Rivulet	Thorndon Park,nr Brentwood	TQ605910	1	1974
Essex Field Club	<i>Perizoma alchemillata</i>	insect - moth	Small Rivulet	Thorndon Country Park,Brentwood	TQ605910	1	1973

Essex Field Club	<i>Perizoma alchemillata</i>	insect - moth	Small Rivulet	Thorndon Park,Childerditch Street	TQ614903	1	1974
Essex Field Club	<i>Perizoma flavofasciata</i>	insect - moth	Sandy Carpet	Thorndon Park,nr Brentwood	TQ605910	1	1974
Essex Field Club	<i>Perizoma flavofasciata</i>	insect - moth	Sandy Carpet	Thorndon Country Park,Brentwood	TQ605910	1	1973
Essex Field Club	<i>Perizoma flavofasciata</i>	insect - moth	Sandy Carpet	Thorndon Park,Childerditch Street	TQ614903	1	1974
Essex Field Club	<i>Perizoma flavofasciata</i>	insect - moth	Sandy Carpet	Ingrave,nr Brentwood	TQ623922	1	1960
Essex Field Club	<i>Persicaria amphibia</i>	flowering plant	Amphibious Bistort	Childerditch	TQ6190	1	1996
Essex Field Club	<i>Persicaria amphibia</i>	flowering plant	Amphibious Bistort	Brentwood: Little Warley Hall Lane and Childerditch	TQ6089	1	2015
Essex Field Club	<i>Persicaria amplexicaulis</i>	flowering plant	Red Bistort	Little Warley Common car park	TQ6090	1	2012
Essex Field Club	<i>Persicaria hydropiper</i>	flowering plant	Water-pepper	Shenfield Common, southern edge	TQ6093	1	2011
Essex Field Club	<i>Persicaria hydropiper</i>	flowering plant	Water-pepper	Donkey Lane Plantation	TQ5992	1	2010
Essex Field Club	<i>Persicaria hydropiper</i>	flowering plant	Water-pepper	Brentwood, Thorndon Park	TQ6191	1	1975
Essex Field Club	<i>Persicaria hydropiper</i>	flowering plant	Water-pepper	Thorndon Country Park S: N part	TQ6290	1	2010
Essex Field Club	<i>Persicaria hydropiper</i>	flowering plant	Water-pepper	Holdens Wood	TQ591911	1	1981
Essex Field Club	<i>Persicaria hydropiper</i>	flowering plant	Water-pepper	Childerditch	TQ6190	1	1996
Essex Field Club	<i>Persicaria hydropiper</i>	flowering plant	Water-pepper	Brentwood C.P., Warley Place, Great Warley.	TQ5891	1	2014
Essex Field Club	<i>Persicaria hydropiper</i>	flowering plant	Water-pepper	Thorndon Country Park S: SW part	TQ6289	1	2010
Essex Field Club	<i>Persicaria lapathifolia</i>	flowering plant	Pale Persicaria	Childerditch industrial estate (Centre TQ608896)	TQ6089	1	2015
Essex Field Club	<i>Persicaria lapathifolia</i>	flowering plant	Pale Persicaria	Brentwood: Hole Farm and St Mary the Virgin	TQ5889	1	2014
Essex Field Club	<i>Persicaria lapathifolia</i>	flowering plant	Pale Persicaria	Brentwood: Little Warley Hall Lane and Childerditch	TQ6089	1	2015
Essex Field Club	<i>Persicaria maculosa</i>	flowering plant	Redshank	Childerditch industrial estate (Centre TQ608896)	TQ6089	1	2015
Essex Field Club	<i>Persicaria maculosa</i>	flowering plant	Redshank	Brentwood: Hole Farm and St Mary the Virgin	TQ5889	1	2014
Essex Field Club	<i>Persicaria maculosa</i>	flowering plant	Redshank	Thorndon Country Park S: N part	TQ6290	1	2010
Essex Field Club	<i>Persicaria maculosa</i>	flowering plant	Redshank	Brentwood: Little Warley Hall Lane and Childerditch	TQ6089	1	2015
Essex Field Club	<i>Persicaria maculosa</i>	flowering plant	Redshank	Brentwood Central	TQ5993	1	2009
Essex Field Club	<i>Persicaria maculosa</i>	flowering plant	Redshank	Warley Hospital	TQ5992	1	2010
Essex Field Club	<i>Petasites fragrans</i>	flowering plant	Winter Heliotrope	Warley Hospital	TQ5992	1	2010

Essex Field Club	<i>Petrophora chlorosata</i>	insect - moth	Brown Silver-line	Thorndon Country Park North (mixed wood)	TQ605913	1	2010
Essex Field Club	<i>Petrophora chlorosata</i>	insect - moth	Brown Silver-line	Thorndon Country Park	TQ6091	1	2015
Essex Field Club	<i>Petrophora chlorosata</i>	insect - moth	Brown Silver-line	Thorndon Park, Childerditch Street	TQ612907	1	1979
Essex Field Club	<i>Petrophora chlorosata</i>	insect - moth	Brown Silver-line	Thorndon CP: heathland restoration area	TQ611912	1	2013
Essex Field Club	<i>Petrophora chlorosata</i>	insect - moth	Brown Silver-line	Thorndon Country Park North, Little Warley Common (mixed wood)	TQ605912	1	2010
Essex Field Club	<i>Petrophora chlorosata</i>	insect - moth	Brown Silver-line	Thorndon Country Park North	TQ605913	1	2009
Essex Field Club	<i>Petrophora chlorosata</i>	insect - moth	Brown Silver-line	Thorndon Park, nr Brentwood	TQ605910	1	1974
Essex Field Club	<i>Petrophora chlorosata</i>	insect - moth	Brown Silver-line	Ingrave, nr Brentwood	TQ623922	1	1960
Essex Field Club	<i>Petrophora chlorosata</i>	insect - moth	Brown Silver-line	Thorndon CP: The Menagerie	TQ624902	1	2013
Essex Field Club	<i>Petrophora chlorosata</i>	insect - moth	Brown Silver-line	Thorndon Country Park, Brentwood	TQ605910	1	1973
Essex Field Club	<i>Petroselinum crispum</i>	flowering plant	Garden Parsley	Brentwood Central	TQ5993	1	2009
Essex Field Club	<i>Phaeolus schweinitzii</i>	fungus		Thorndon Park North, The Forest (decid)	TQ6091	1	2010
Essex Birdwatching Society	<i>Phalacrocorax carbo</i>	bird	Great Cormorant	Mill Wood	TQ6289	1	2014
Essex Field Club	<i>Phalaris arundinacea</i>	flowering plant	Reed Canary-grass	Brentwood Central	TQ5993	1	2009
Essex Field Club	<i>Phalaris arundinacea</i>	flowering plant	Reed Canary-grass	Childerditch	TQ6190	1	1996
Essex Field Club	<i>Phalaris canariensis</i>	flowering plant	Canary-grass	Brentwood Central	TQ5993	1	2009
Essex Field Club	<i>Phalera bucephala</i>	insect - moth	Buff-tip	Thorndon Country Park, Brentwood	TQ605910	1	1973
Essex Field Club	<i>Phalera bucephala</i>	insect - moth	Buff-tip	Ingrave, nr Brentwood	TQ623922	1	1960
Essex Field Club	<i>Phalera bucephala</i>	insect - moth	Buff-tip	Thorndon Park, nr Brentwood	TQ605910	1	1974
Essex Field Club	<i>Phalera bucephala</i>	insect - moth	Buff-tip	Thorndon Country Park North	TQ605913	2	2009
Essex Field Club	<i>Phallus impudicus</i>	fungus		Thorndon Park North (decid woods)	TQ6091	1	2015
Essex Field Club	<i>Phallus impudicus</i>	fungus		Thorndon Park North, The Forest (decid)	TQ6091	2	2009
Essex Field Club	<i>Phaonia pallida</i>	insect - true fly (Diptera)		Warley Place	TQ583910	1	1990
Essex Field Club	<i>Phaonia palpata</i>	insect - true fly (Diptera)		Barrack Wood	TQ599920	1	1982
Essex Field Club	<i>Phaonia rufiventris</i>	insect - true fly (Diptera)		Thorndon Park North	TQ6190	2	1987
Essex Field Club	<i>Phaonia serva</i>	insect - true fly (Diptera)		Thorndon Park	TQ6289	1	1990
Essex Field Club	<i>Phaonia subventa</i>	insect - true fly (Diptera)		Warley Place	TQ583909	1	1999

Essex Field Club	<i>Phasia pusilla</i>	insect - true fly (Diptera)		Thorndon Park	TQ620915	1	1977
Essex Birdwatching Society	<i>Phasianus colchicus</i>	bird	Common Pheasant	Mobile-TQ6189	TQ6189	1	2013
Essex Birdwatching Society	<i>Phasianus colchicus</i>	bird	Common Pheasant	Mobile-TQ6394	TQ6394	1	2014
Essex Field Club	<i>Pheosia gnoma</i>	insect - moth	Lesser Swallow Prominent	Thorndon Country Park / TN / Devils Head Plantation / Keepers Co	TQ601915	1	2007
Essex Field Club	<i>Pheosia gnoma</i>	insect - moth	Lesser Swallow Prominent	Thorndon Park, Childerditch Street	TQ614903	1	1974
Essex Field Club	<i>Pheosia gnoma</i>	insect - moth	Lesser Swallow Prominent	Thorndon Country Park North, Little Warley Common (mixed wood)	TQ605912	2	2010
Essex Field Club	<i>Pheosia gnoma</i>	insect - moth	Lesser Swallow Prominent	Thorndon Country Park North	TQ605913	1	2009
Essex Field Club	<i>Pheosia gnoma</i>	insect - moth	Lesser Swallow Prominent	Ingrave, nr Brentwood	TQ623922	1	1960
Essex Field Club	<i>Pheosia gnoma</i>	insect - moth	Lesser Swallow Prominent	Thorndon Park, nr Brentwood	TQ605910	1	1974
Essex Field Club	<i>Pheosia gnoma</i>	insect - moth	Lesser Swallow Prominent	Thorndon Country Park, Brentwood	TQ605910	1	1973
Essex Field Club	<i>Pheosia gnoma</i>	insect - moth	Lesser Swallow Prominent	Thorndon Country Park North (mixed wood)	TQ605913	1	2010
Essex Field Club	<i>Pheosia tremula</i>	insect - moth	Swallow Prominent	Ingrave, nr Brentwood	TQ623922	1	1960
Essex Field Club	<i>Pheosia tremula</i>	insect - moth	Swallow Prominent	Thorndon Country Park, Brentwood	TQ605910	1	1973
Essex Field Club	<i>Pheosia tremula</i>	insect - moth	Swallow Prominent	Thorndon Park, nr Brentwood	TQ605910	1	1974
Essex Field Club	<i>Phigalia pilosaria</i>	insect - moth	Pale Brindled Beauty	Thorndon Country Park, Brentwood	TQ605910	1	1973
Essex Field Club	<i>Phigalia pilosaria</i>	insect - moth	Pale Brindled Beauty	Great Warley	TQ589917	1	2013
Essex Field Club	<i>Phigalia pilosaria</i>	insect - moth	Pale Brindled Beauty	Thorndon Park, nr Brentwood	TQ605910	1	1974
Essex Field Club	<i>Phigalia pilosaria</i>	insect - moth	Pale Brindled Beauty	Ingrave, nr Brentwood	TQ623922	1	1960
Essex Field Club	<i>Philaenus spumarius</i>	insect - true bug (Hemiptera)		Thorndon Park	TQ6090	2	1987
Essex Field Club	<i>Philaenus spumarius</i>	insect - true bug (Hemiptera)		Thorndon Park Forest	TQ608912	1	1987
Essex Field Club	<i>Philhygra elongatula</i>	insect - beetle (Coleoptera)		Thorndon Park	TQ6190	1	1987
Essex Field Club	<i>Philodromus albidus</i>	spider (Araneae)		Thorndon Park North (DECID WOODS)	TQ608908	2	1987
Essex Field Club	<i>Philodromus albidus</i>	spider (Araneae)		Thorndon Park North	TQ613912	2	1988
Essex Field Club	<i>Philodromus albidus</i>	spider (Araneae)		Thorndon Park North	TQ611906	2	1988
Essex Field Club	<i>Philodromus albidus</i>	spider (Araneae)		Thorndon Park South, Mill Wood	TQ6289	2	1993
Essex Field Club	<i>Philodromus albidus</i>	spider (Araneae)		Thorndon Park North	TQ608908	8	1988

Essex Field Club	<i>Philodromus albidus</i>	spider (Araneae)		Thorndon Park North (DECID WOODS)	TQ609908	1	1987
Essex Field Club	<i>Philodromus albidus</i>	spider (Araneae)		Thorndon Park North	TQ6190	2	1991
Essex Field Club	<i>Philodromus albidus</i>	spider (Araneae)		Thorndon Park North	TQ612905	2	1986
Essex Field Club	<i>Philodromus albidus</i>	spider (Araneae)		Thorndon Park South, Mill Wood	TQ6289	1	1993
Essex Field Club	<i>Philodromus albidus</i>	spider (Araneae)		Thorndon Park North	TQ609908	1	1987
Essex Field Club	<i>Philodromus albidus</i>	spider (Araneae)		Thorndon Park North (MIXED WOODS)	TQ612905	1	1986
Essex Field Club	<i>Philodromus aureolus</i>	spider (Araneae)		Thorndon Park South, Mill Wood	TQ6289	1	1993
Essex Field Club	<i>Philodromus aureolus</i>	spider (Araneae)		Thorndon Park North	TQ6190	2	1991
Essex Field Club	<i>Philodromus aureolus</i>	spider (Araneae)		Thorndon Park North	TQ608908	6	1988
Essex Field Club	<i>Philodromus aureolus</i>	spider (Araneae)		Thorndon Park South, Mill Wood	TQ6289	1	1993
Essex Field Club	<i>Philodromus aureolus</i>	spider (Araneae)		Thorndon Park North	TQ611906	2	1988
Essex Field Club	<i>Philodromus cespitum</i>	spider (Araneae)		Thorndon Park South, Mill Wood	TQ6289	1	1993
Essex Field Club	<i>Philodromus cespitum</i>	spider (Araneae)		Thorndon Park North (MIXED WOODS)	TQ610907	1	1986
Essex Field Club	<i>Philodromus cespitum</i>	spider (Araneae)		Thorndon Park North	TQ616914	2	1987
Essex Field Club	<i>Philodromus cespitum</i>	spider (Araneae)		Thorndon Park North	TQ608908	5	1988
Essex Field Club	<i>Philodromus cespitum</i>	spider (Araneae)		Thorndon Park South, Mill Wood	TQ6289	1	1993
Essex Field Club	<i>Philodromus cespitum</i>	spider (Araneae)		Thorndon Park North (DECID WOODS)	TQ608908	1	1987
Essex Field Club	<i>Philodromus cespitum</i>	spider (Araneae)		Thorndon Park North	TQ610907	1	1986
Essex Field Club	<i>Philodromus dispar</i>	spider (Araneae)		Thorndon Park South, Mill Wood	TQ6289	1	1993
Essex Field Club	<i>Philodromus dispar</i>	spider (Araneae)		Thorndon Park North, Childerditch Wood	TQ612906	1	1989
Essex Field Club	<i>Philodromus dispar</i>	spider (Araneae)		Shenfield Common	TQ601933	2	1998
Essex Field Club	<i>Philodromus dispar</i>	spider (Araneae)		Jury Hill, Childerditch	TQ6189	1	1998
Essex Field Club	<i>Philodromus dispar</i>	spider (Araneae)		Warley Place	TQ583909	2	1999
Essex Field Club	<i>Philodromus dispar</i>	spider (Araneae)		Thorndon Park South, Mill Wood	TQ6289	1	1993
Essex Field Club	<i>Philodromus dispar</i>	spider (Araneae)		Thorndon Park North, Childerditch Wood	TQ612906	1	1989
Essex Field Club	<i>Philodromus dispar</i>	spider (Araneae)		Jury Hill, Childerditch	TQ6189	1	1998
Essex Field Club	<i>Philodromus praedatus</i>	spider (Araneae)		Thorndon Park	TQ608908	1	1988
Essex Field Club	<i>Philodromus praedatus</i>	spider (Araneae)		Thorndon Park North	TQ608908	8	1988
Essex Field Club	<i>Philonthus addendus</i>	insect - beetle (Coleoptera)		Thorndon Park Forest	TQ608912	1	1983



Essex Field Club	<i>Philonthus decorus</i>	insect - beetle (Coleoptera)		Thorndon Park	TQ6190	1	1987
Essex Field Club	<i>Philonthus jurgans</i>	insect - beetle (Coleoptera)		Thorndon Park Forest	TQ608912	1	1983
Essex Field Club	<i>Philonthus laminatus</i>	insect - beetle (Coleoptera)		Thorndon Park	TQ6190	1	1987
Essex Field Club	<i>Philorhizus melanocephalus</i>	insect - beetle (Coleoptera)		Thorndon Park, Childerditch	TQ613904	1	1983
Essex Field Club	<i>Philorhizus melanocephalus</i>	insect - beetle (Coleoptera)		Thorndon Park	TQ6190	1	1987
Essex Field Club	<i>Philoscia muscorum</i>	woodlouse	Common Striped Woodlouse	Thorndon Park South, Mill Wood	TQ628897	1	1989
Essex Field Club	<i>Philoscia muscorum</i>	woodlouse	Common Striped Woodlouse	Thorndon Park South	TQ625900	1	1988
Essex Field Club	<i>Philoscia muscorum</i>	woodlouse	Common Striped Woodlouse	Shenfield Common	TQ601933	1	1998
Essex Field Club	<i>Philoscia muscorum</i>	woodlouse	Common Striped Woodlouse	Hatch Farm	TQ622901	1	1992
Essex Field Club	<i>Philoscia muscorum</i>	woodlouse	Common Striped Woodlouse	Warley Place	TQ583909	1	1999
Essex Field Club	<i>Philoscia muscorum</i>	woodlouse	Common Striped Woodlouse	Thorndon Park South	TQ627901	1	1988
Essex Field Club	<i>Philoscia muscorum</i>	woodlouse	Common Striped Woodlouse	Thorndon Park	TQ609908	2	1987
Essex Field Club	<i>Philoscia muscorum</i>	woodlouse	Common Striped Woodlouse	Jury Hill, Childerditch	TQ6189	1	1998
Essex Field Club	<i>Phleum bertolonii</i>	flowering plant	Smaller Cat's-tail	Brentwood Central	TQ5993	1	2009
Essex Field Club	<i>Phleum bertolonii</i>	flowering plant	Smaller Cat's-tail	Lorne Road Cemetery	TQ5992	1	2010
Essex Field Club	<i>Phleum bertolonii</i>	flowering plant	Smaller Cat's-tail	Childerditch industrial estate (Centre TQ608896)	TQ6089	1	2015
Essex Field Club	<i>Phleum bertolonii</i>	flowering plant	Smaller Cat's-tail	Brentwood: Little Warley Hall Lane and Childerditch	TQ6089	1	2015
Essex Field Club	<i>Phleum bertolonii</i>	flowering plant	Smaller Cat's-tail	Brentwood: Great Warley	TQ5890	1	2014
Essex Field Club	<i>Phleum bertolonii</i>	flowering plant	Smaller Cat's-tail	Thorndon Country Park S: N part	TQ6290	1	2010
Essex Field Club	<i>Phleum bertolonii</i>	flowering plant	Smaller Cat's-tail	Jury Hill	TQ6189	1	2002
Essex Field Club	<i>Phleum bertolonii</i>	flowering plant	Smaller Cat's-tail	Childerditch	TQ6190	1	1996
Essex Field Club	<i>Phleum bertolonii</i>	flowering plant	Smaller Cat's-tail	Brentwood: Hole Farm and St Mary the Virgin	TQ5889	1	2014
Essex Field Club	<i>Phleum bertolonii</i>	flowering plant	Smaller Cat's-tail	Thorndon Country Park S: SW part	TQ6289	1	2002
Essex Field Club	<i>Phleum pratense</i>	flowering plant	Timothy	Warley Hospital	TQ5992	1	2010
Essex Field Club	<i>Phleum pratense</i>	flowering plant	Timothy	Childerditch	TQ6190	1	1996
Essex Field Club	<i>Phleum pratense</i>	flowering plant	Timothy	Brentwood: Hole Farm and St Mary the Virgin	TQ5889	1	2014
Essex Field Club	<i>Phleum pratense</i>	flowering plant	Timothy	Childerditch industrial estate (Centre TQ608896)	TQ6089	1	2015
Essex Field Club	<i>Phleum pratense</i>	flowering plant	Timothy	Brentwood: Little Warley Hall Lane and Childerditch	TQ6089	1	2015

Essex Field Club	<i>Phloeonomus punctipennis</i>	insect - beetle (Coleoptera)		Warley Place	TQ583909	1	1983
Essex Field Club	<i>Phlogophora meticulosa</i>	insect - moth	Angle Shades	Brentwood	TQ591934	3	2014
Essex Field Club	<i>Phlogophora meticulosa</i>	insect - moth	Angle Shades	Thorndon Park, Childerditch Street	TQ614903	1	1974
Essex Field Club	<i>Phlogophora meticulosa</i>	insect - moth	Angle Shades	Thorndon Country Park, Brentwood	TQ605910	1	1973
Essex Field Club	<i>Phlogophora meticulosa</i>	insect - moth	Angle Shades	Great Warley	TQ589917	4	2013
Essex Field Club	<i>Phlogophora meticulosa</i>	insect - moth	Angle Shades	Thorndon Park, nr Brentwood	TQ605910	1	1974
Essex Field Club	<i>Phlogophora meticulosa</i>	insect - moth	Angle Shades	Thorndon Park Forest	TQ608912	1	1985
Essex Field Club	<i>Phlogophora meticulosa</i>	insect - moth	Angle Shades	Ingrave, nr Brentwood	TQ623922	1	1960
Essex Field Club	<i>Phloiolytra vaudoueri</i>	insect - beetle (Coleoptera)		Thorndon Park, Childerditch	TQ613904	1	1983
Essex Field Club	<i>Pholcomma gibbum</i>	spider (Araneae)		Thorndon Park North	TQ605907	3	1987
Essex Field Club	<i>Photodes minima</i>	insect - moth	Small Dotted Buff	Thorndon Country Park, Brentwood	TQ605910	1	1973
Essex Field Club	<i>Photodes minima</i>	insect - moth	Small Dotted Buff	Thorndon Park, nr Brentwood	TQ605910	1	1974
Essex Field Club	<i>Photodes minima</i>	insect - moth	Small Dotted Buff	Ingrave, nr Brentwood	TQ623922	1	1960
Essex Field Club	<i>Phragmatobia fuliginosa</i>	insect - moth	Ruby Tiger	Thorndon Park, nr Brentwood	TQ605910	1	1974
Essex Field Club	<i>Phragmatobia fuliginosa</i>	insect - moth	Ruby Tiger	Ingrave, nr Brentwood	TQ623922	1	1960
Essex Field Club	<i>Phragmatobia fuliginosa</i>	insect - moth	Ruby Tiger	Thorndon Country Park, Brentwood	TQ605910	1	1973
Essex Field Club	<i>Phragmidium tuberculatum</i>	fungus		Brentwood: Little Warley Hall Lane and Childerditch	TQ6089	1	2015
Essex Field Club	<i>Phragmidium violaceum</i>	fungus		Thorndon Country Park S: N part	TQ6290	1	2011
Essex Field Club	<i>Phragmidium violaceum</i>	fungus		Thorndon Country Park S: SW part	TQ6289	1	2016
Essex Field Club	<i>Phragmites australis</i>	flowering plant	Common Reed	Childerditch industrial estate (Centre TQ608896)	TQ6089	1	2015
Essex Field Club	<i>Phragmites australis</i>	flowering plant	Common Reed	Brentwood: Hole Farm and St Mary the Virgin	TQ5889	1	2014
Essex Field Club	<i>Phragmites australis</i>	flowering plant	Common Reed	Shenfield Common, southern edge	TQ6093	1	2011
Essex Field Club	<i>Phragmites australis</i>	flowering plant	Common Reed	Brentwood: Little Warley Hall Lane and Childerditch	TQ6089	1	2015

Essex Field Club	<i>Phragmites australis</i>	flowering plant	Common Reed	Brentwood C.P., Warley Place, Great Warley.	TQ5891	1	2015
Essex Field Club	<i>Phrurolithus festivus</i>	spider (Araneae)		Jury Hill, Childerditch	TQ6189	1	1998
Essex Field Club	<i>Phrurolithus festivus</i>	spider (Araneae)		Jury Hill, Childerditch	TQ6189	1	1998
Essex Field Club	<i>Phthitia plumosula</i>	insect - true fly (Diptera)		Thorndon Park	TQ620915	1	1977
Essex Field Club	<i>Phycita roborella</i>	insect - moth	a moth	Thorndon Country Park North	TQ605913	1	2009
Essex Field Club	<i>Phycita roborella</i>	insect - moth	a moth	Thorndon Country Park North, Little Warley Common (mixed wood)	TQ605912	1	2010
Essex Field Club	<i>Phylloneta sisyphia</i>	spider (Araneae)	formerly Theridion sisyphium	Thorndon Park North	TQ605907	2	1989
Essex Field Club	<i>Phylloneta sisyphia</i>	spider (Araneae)	formerly Theridion sisyphium	Jury Hill, Childerditch	TQ6189	1	1998
Essex Field Club	<i>Phylloneta sisyphia</i>	spider (Araneae)	formerly Theridion sisyphium	Hoddens Wood, Warley	TQ5991	1	1998
Essex Field Club	<i>Phylloneta sisyphia</i>	spider (Araneae)	formerly Theridion sisyphium	Thorndon Park South, Mill Wood	TQ6289	2	1993
Essex Field Club	<i>Phylloneta sisyphia</i>	spider (Araneae)	formerly Theridion sisyphium	Thorndon Park North	TQ616914	2	1987
Essex Field Club	<i>Phylloneta sisyphia</i>	spider (Araneae)	formerly Theridion sisyphium	Thorndon Park North	TQ608908	2	1988
Essex Field Club	<i>Phylloneta sisyphia</i>	spider (Araneae)	formerly Theridion sisyphium	Jury Hill, Childerditch	TQ6189	1	1998
Essex Field Club	<i>Phylloneta sisyphia</i>	spider (Araneae)	formerly Theridion sisyphium	Holdens Wood, Warley	TQ5991	1	1998
Essex Field Club	<i>Phylloneta sisyphia</i>	spider (Araneae)	formerly Theridion sisyphium	Thorndon Park South, Mill Wood	TQ6289	1	1993
Essex Field Club	<i>Phylloneta sisyphia</i>	spider (Araneae)	formerly Theridion sisyphium	Thorndon Park North (MIXED WOODS)	TQ610907	1	1986
Essex Field Club	<i>Phylloneta sisyphia</i>	spider (Araneae)	formerly Theridion sisyphium	Thorndon Park North	TQ610907	1	1986
Essex Field Club	<i>Phyllonorycter acerifoliella</i>	insect - moth	a moth	Thorndon Park, Childerditch	TQ613904	2	1984
Essex Field Club	<i>Phyllonorycter lantanella</i>	insect - moth	a moth	Thorndon CP	TQ606911	1	2014
Essex Field Club	<i>Phyllonorycter maestingella</i>	insect - moth	a moth	Thorndon Park, Childerditch	TQ613904	2	1984
Essex Field Club	<i>Phyllonorycter oxyacanthae</i>	insect - moth	a moth	Thorndon Park Forest	TQ608912	1	1985
Essex Birdwatching Society	<i>Phylloscopus collybita</i>	bird	Common Chiffchaff	Warley Place	TQ5890	1	2014
Essex Birdwatching Society	<i>Phylloscopus collybita</i>	bird	Common Chiffchaff	Mill Wood	TQ6289	2	2014
Essex Birdwatching Society	<i>Phylloscopus collybita</i>	bird	Common Chiffchaff	Thorndon CP North	TQ6091	2	2014
Essex Birdwatching Society	<i>Phylloscopus trochilus</i>	bird	Willow Warbler	Warley Place	TQ5890	2	2014
Essex Field Club	<i>Phymatopus hecta</i>	insect - moth	Gold Swift	Thorndon Park, nr Brentwood	TQ605910	1	1974
Essex Field Club	<i>Phymatopus hecta</i>	insect - moth	Gold Swift	Thorndon Country Park, Brentwood	TQ605910	1	1973

Essex Field Club	<i>Physarum leucophaeum</i>	slime mould	a slime mould	Brentwood, Thorndon Park North	TQ6190	1	1991
Essex Field Club	<i>Physiphora alceae</i>	insect - true fly (Diptera)		Warley, Coombe Lodge	TQ581904	1	1984
Essex Field Club	<i>Phytolacca acinosa</i>	flowering plant	Indian Pokeweed	Brentwood C.P., Warley Place, Great Warley.	TQ5891	1	2014
Essex Field Club	<i>Phytolacca acinosa</i>	flowering plant	Indian Pokeweed	Brentwood C.P., Great Warley, Warley Place	TQ5890	1	2014
Essex Birdwatching Society	<i>Pica pica</i>	bird	Eurasian Magpie	Thorndon Country Park North	TQ6091	1	2014
Essex Birdwatching Society	<i>Pica pica</i>	bird	Eurasian Magpie	Becket Close	TQ5991	1	2014
Essex Birdwatching Society	<i>Pica pica</i>	bird	Eurasian Magpie	Mobile-TQ6389	TQ6389	1	2013
Essex Birdwatching Society	<i>Pica pica</i>	bird	Eurasian Magpie	Mill Wood	TQ6289	1	2014
Essex Birdwatching Society	<i>Pica pica</i>	bird	Eurasian Magpie	Essex, Shenfield	TQ6094	2	2013
Essex Birdwatching Society	<i>Pica pica</i>	bird	Eurasian Magpie	Warley Place	TQ5890	1	2014
Essex Birdwatching Society	<i>Pica pica</i>	bird	Eurasian Magpie	Essex, Brentwood	TQ6093	1	2014
Essex Birdwatching Society	<i>Pica pica</i>	bird	Eurasian Magpie	Mobile-TQ6391	TQ6391	1	2014
Essex Birdwatching Society	<i>Pica pica</i>	bird	Eurasian Magpie	Mobile-TQ5891	TQ5891	1	2014
Essex Birdwatching Society	<i>Pica pica</i>	bird	Eurasian Magpie	Garden, 103 Shenfield Place, Brentwood	TQ6094	6	2014
Essex Birdwatching Society	<i>Pica pica</i>	bird	Eurasian Magpie	Warley Place Nature Reserve	TQ5891	1	2014
Essex Birdwatching Society	<i>Pica pica</i>	bird	Eurasian Magpie	Essex, Hart's Wood and area	TQ6092	1	2014
Essex Field Club	<i>Picea abies</i>	conifer	Norway Spruce	Brentwood: Hole Farm and St Mary the Virgin	TQ5889	1	2014
Essex Field Club	<i>Picris hieracioides</i>	flowering plant	Hawkweed Oxtongue	Brentwood: Little Warley Hall Lane and Childerditch	TQ6089	1	2015
Essex Field Club	<i>Picris hieracioides</i>	flowering plant	Hawkweed Oxtongue	Brentwood, Jury Hill, Thorndon Country Park	TQ6189	1	2008
Essex Field Club	<i>Picris hieracioides</i>	flowering plant	Hawkweed Oxtongue	Childerditch industrial estate (Centre TQ608896)	TQ6089	1	2015
Essex Field Club	<i>Picris hieracioides</i>	flowering plant	Hawkweed Oxtongue	Brentwood: Hole Farm and St Mary the Virgin	TQ5889	1	2014
Essex Field Club	<i>Picris hieracioides</i>	flowering plant	Hawkweed Oxtongue	Brentwood Central	TQ5993	1	2009

Essex Field Club	<i>Picromerus bidens</i>	insect - true bug (Hemiptera)	Spiked Shieldbug	Thorndon Park, Childerditch Pond, etc	TQ610907	1	1984
Essex Birdwatching Society	<i>Picus viridis</i>	bird	European Green Woodpecker	Warley Place EWT	TQ5890	1	2014
Essex Birdwatching Society	<i>Picus viridis</i>	bird	European Green Woodpecker	Mobile-TQ6091	TQ6091	1	2014
Essex Birdwatching Society	<i>Picus viridis</i>	bird	European Green Woodpecker	Thorndon CP South	TQ6290	33	2014
Essex Birdwatching Society	<i>Picus viridis</i>	bird	European Green Woodpecker	Essex, Hart's Wood and area	TQ6092	1	2014
Essex Birdwatching Society	<i>Picus viridis</i>	bird	European Green Woodpecker	Thorndon CP (South)	TQ6290	20	2013
Essex Birdwatching Society	<i>Picus viridis</i>	bird	European Green Woodpecker	Brentwood Town Centre	TQ5993	1	2013
Essex Birdwatching Society	<i>Picus viridis</i>	bird	European Green Woodpecker	South Weald, Calcott Hall Farm	TQ5894	1	2014
Essex Birdwatching Society	<i>Picus viridis</i>	bird	European Green Woodpecker	Mobile-TQ6190	TQ6190	1	2013
Essex Birdwatching Society	<i>Picus viridis</i>	bird	European Green Woodpecker	Warley Place	TQ5890	2	2014
Essex Birdwatching Society	<i>Picus viridis</i>	bird	European Green Woodpecker	Garden, 103 Shenfield Place, Brentwood	TQ6094	2	2014
Essex Birdwatching Society	<i>Picus viridis</i>	bird	European Green Woodpecker	Thorndon CP North	TQ6091	16	2014
Essex Birdwatching Society	<i>Picus viridis</i>	bird	European Green Woodpecker	Chafford Gorges NR (EWT) (TQ596790)	TQ596790	1	2014
Essex Birdwatching Society	<i>Picus viridis</i>	bird	European Green Woodpecker	Thorndon CP (North)	TQ6091	12	2013
Essex Birdwatching Society	<i>Picus viridis</i>	bird	European Green Woodpecker	Mobile-TQ6391	TQ6391	1	2014
Essex Field Club	<i>Pieridae</i>	insect - butterfly	butterflies	Thorndon CP	TQ610903	1	2010
Essex Field Club	<i>Pieridae</i>	insect - butterfly	butterflies	Warley Place EWT	TQ583907	1	2010
Essex Field Club	<i>Pieridae</i>	insect - butterfly	butterflies	Thorndon CP: Childerditch Ponds	TQ613905	3	1985
Essex Field Club	<i>Pieridae</i>	insect - butterfly	butterflies	Brentwood: St Faith's	TQ585936	1	2011
Essex Field Club	<i>Pieridae</i>	insect - butterfly	butterflies	Warley: Woodman Road	TQ596925	1	2011
Essex Field Club	<i>Pieridae</i>	insect - butterfly	butterflies	Warley CP	TQ584927	1	2011
Essex Field Club	<i>Pieris brassicae</i>	insect - moth	Large White	St Faith's Park, Brentwood	TQ585938	2	2015
Essex Field Club	<i>Pieris brassicae</i>	insect - moth	Large White	Thorndon CP: North	TQ69A	1	1991
Essex Field Club	<i>Pieris brassicae</i>	insect - moth	Large White	Great Warley	TQ59V	1	2000
Essex Field Club	<i>Pieris brassicae</i>	insect - moth	Large White	Thorndon CP (South)	TQ6290	1	2015
Essex Field Club	<i>Pieris brassicae</i>	insect - moth	Large White	Warley Country Park	TQ5892	2	2014

Essex Field Club	<i>Pieris brassicae</i>	insect - moth	Large White	32 Kings Chase, Brentwood, Essex CM14 4LE	TQ5993	31	1993
Essex Field Club	<i>Pieris brassicae</i>	insect - moth	Large White	Ingrave, Brentwood, CM13 2ER	TQ611933	1	2012
Essex Field Club	<i>Pieris brassicae</i>	insect - moth	Large White	Red Roofs,, Hook End Road, Hook End, Brentwood, Essex CM15 0HB	TQ6292	32	1992
Essex Field Club	<i>Pieris brassicae</i>	insect - moth	Large White	Thorndon CP: North	TQ610908	1	1998
Essex Field Club	<i>Pieris brassicae</i>	insect - moth	Large White	Great Warley	TQ589917	3	2013
Essex Field Club	<i>Pieris brassicae</i>	insect - moth	Large White	Thorndon CP	TQ616917	1	2012
Essex Field Club	<i>Pieris brassicae</i>	insect - moth	Large White	Warley / West Brentwood	TQ59W	1	1999
Essex Field Club	<i>Pieris brassicae</i>	insect - moth	Large White	10 Hogarth Avenue, Brentwood, Essex CM15	TQ6093	5	1993
Essex Field Club	<i>Pieris brassicae</i>	insect - moth	Large White	Hutton	TQ6293	23	2015
Essex Field Club	<i>Pieris brassicae</i>	insect - moth	Large White	Little Warley Common	TQ606907	1	1994
Essex Field Club	<i>Pieris brassicae</i>	insect - moth	Large White	Thorndon CP: heathland restoration area	TQ612911	1	2013
Essex Field Club	<i>Pieris brassicae</i>	insect - moth	Large White	Ellen's Wood	TQ599912	1	2011
Essex Field Club	<i>Pieris brassicae</i>	insect - moth	Large White	Thorndon CP	TQ6090	1	2008
Essex Field Club	<i>Pieris brassicae</i>	insect - moth	Large White	Thorndon Park (South)	TQ6290	1	2014
Essex Field Club	<i>Pieris brassicae</i>	insect - moth	Large White	Great Warley: Dark Lane	TQ582913	1	2015
Essex Field Club	<i>Pieris brassicae</i>	insect - moth	Large White	Thorndon CP: Childerditch Common	TQ610906	1	2013
Essex Field Club	<i>Pieris brassicae</i>	insect - moth	Large White	Warley: Barrack Wood	TQ597918	1	2011
Essex Field Club	<i>Pieris brassicae</i>	insect - moth	Large White	Childerditch	TQ609904	1	2011
Essex Field Club	<i>Pieris brassicae</i>	insect - moth	Large White	Little Warley Common	TQ606905	1	2013
Essex Field Club	<i>Pieris brassicae</i>	insect - moth	Large White	St. Faith's, Brentwood	TQ585939	1	2013
Essex Field Club	<i>Pieris brassicae</i>	insect - moth	Large White	Thorndon CP: South	TQ627900	1	1994
Essex Field Club	<i>Pieris brassicae</i>	insect - moth	Large White	Great Warley Area	TQ59V	3	1999
Essex Field Club	<i>Pieris brassicae</i>	insect - moth	Large White	Thorndon CP: Childerditch Common	TQ608907	2	2015
Essex Field Club	<i>Pieris brassicae</i>	insect - moth	Large White	Warley Place EWT	TQ583908	1	2015
Essex Field Club	<i>Pieris brassicae</i>	insect - moth	Large White	5 Eleanor Way, Brentwood, Essex CM14	TQ6092	8	1993
Essex Field Club	<i>Pieris brassicae</i>	insect - moth	Large White	Ingrave: garden	TQ626917	1	1996
Essex Field Club	<i>Pieris brassicae</i>	insect - moth	Large White	Rettendon, CM3 8EL	TQ610914	1	2012
Essex Field Club	<i>Pieris brassicae</i>	insect - moth	Large White	Thorndon CP: North	TQ6190	1	1991
Essex Field Club	<i>Pieris brassicae</i>	insect - moth	Large White	Great Warley	TQ5992	8	2015
Essex Field Club	<i>Pieris brassicae</i>	insect - moth	Large White	Thorndon CP	TQ6190	2	1990
Essex Field Club	<i>Pieris brassicae</i>	insect - moth	Large White	Warley Country Park	TQ584925	1	2015
Essex Field Club	<i>Pieris brassicae</i>	insect - moth	Large White	17 North Road Avenue, Brentwood, Essex CM14 4XQ	TQ5893	15	1992
Essex Field Club	<i>Pieris brassicae</i>	insect - moth	Large White	Hutton Mount: CM13 2LA	TQ612939	3	2013

Essex Field Club	<i>Pieris brassicae</i>	insect - moth	Large White	North Ockendon	TQ58Z	1	1999
Essex Field Club	<i>Pieris brassicae</i>	insect - moth	Large White	Thorndon CP: Jury Hill	TQ618893	1	2013
Essex Field Club	<i>Pieris brassicae</i>	insect - moth	Large White	Great Warley	TQ5891	1	2015
Essex Field Club	<i>Pieris brassicae</i>	insect - moth	Large White	Thorndon CP	TQ6091	3	1993
Essex Field Club	<i>Pieris brassicae</i>	insect - moth	Large White	Thrift Wood, Brentwood	TQ611937	1	2013
Essex Field Club	<i>Pieris brassicae</i>	insect - moth	Large White	Headley Common, Great Warley	TQ586913	1	2011
Essex Field Club	<i>Pieris brassicae</i>	insect - moth	Large White	Little Warley Common	TQ606906	2	1993
Essex Field Club	<i>Pieris brassicae</i>	insect - moth	Large White	Thorndon CP: Childerditch Ponds	TQ613905	24	1986
Essex Field Club	<i>Pieris brassicae</i>	insect - moth	Large White	Warley: West Brentwood Area	TQ59W	2	2001
Essex Field Club	<i>Pieris brassicae</i>	insect - moth	Large White	Childerditch, Brentwood	TQ6189	1	1998
Essex Field Club	<i>Pieris brassicae</i>	insect - moth	Large White	Thorndon CP	TQ607914	1	2015
Essex Field Club	<i>Pieris brassicae</i>	insect - moth	Large White	Thorndon CP: South	TQ6289	1	1990
Essex Field Club	<i>Pieris brassicae</i>	insect - moth	Large White	Great Warley: Dark Lane	TQ582911	1	2015
Essex Field Club	<i>Pieris brassicae</i>	insect - moth	Large White	Thorndon CP: Childerditch Common	TQ609906	4	2011
Essex Field Club	<i>Pieris brassicae</i>	insect - moth	Large White	Warley Place, Brentwood	TQ583906	1	1993
Essex Field Club	<i>Pieris brassicae</i>	insect - moth	Large White	Brentwood	TQ591934	1	2012
Essex Field Club	<i>Pieris brassicae</i>	insect - moth	Large White	Jury Hill, Brentwood	TQ618896	1	1993
Essex Field Club	<i>Pieris napi</i>	insect - moth	Green-veined White	Ellen's Wood	TQ599912	1	2011
Essex Field Club	<i>Pieris napi</i>	insect - moth	Green-veined White	Thorndon CP	TQ610905	1	2010
Essex Field Club	<i>Pieris napi</i>	insect - moth	Green-veined White	Warley Country Park	TQ584928	1	2015
Essex Field Club	<i>Pieris napi</i>	insect - moth	Green-veined White	Highfield Wood, Ingrave	TQ626927	1	2015
Essex Field Club	<i>Pieris napi</i>	insect - moth	Green-veined White	Thorndon CP: Jury Hill	TQ618893	1	2013
Essex Field Club	<i>Pieris napi</i>	insect - moth	Green-veined White	Brentwood	TQ591934	1	2012
Essex Field Club	<i>Pieris napi</i>	insect - moth	Green-veined White	Thorndon CP	TQ6090	2	2008
Essex Field Club	<i>Pieris napi</i>	insect - moth	Green-veined White	Warley / West Brentwood	TQ59W	1	1999
Essex Field Club	<i>Pieris napi</i>	insect - moth	Green-veined White	Hall Wood & Ingrave Hall, Ingrave	TQ69G	2	1995
Essex Field Club	<i>Pieris napi</i>	insect - moth	Green-veined White	Thorndon CP: Childerditch Common	TQ610906	2	2014
Essex Field Club	<i>Pieris napi</i>	insect - moth	Green-veined White	17 North Road Avenue, Brentwood, Essex CM14 4XQ	TQ5893	4	1992
Essex Field Club	<i>Pieris napi</i>	insect - moth	Green-veined White	St Faith's Park, Brentwood	TQ585938	2	2015
Essex Field Club	<i>Pieris napi</i>	insect - moth	Green-veined White	Thorndon CP: South	TQ6289	1	1990
Essex Field Club	<i>Pieris napi</i>	insect - moth	Green-veined White	Great Warley Area	TQ59V	4	1999
Essex Field Club	<i>Pieris napi</i>	insect - moth	Green-veined White	Thorndon CP	TQ69A	1	1995
Essex Field Club	<i>Pieris napi</i>	insect - moth	Green-veined White	Little Warley Common	TQ606907	1	1994
Essex Field Club	<i>Pieris napi</i>	insect - moth	Green-veined White	Thorndon CP: South	TQ627900	1	1994
Essex Field Club	<i>Pieris napi</i>	insect - moth	Green-veined White	Great Warley	TQ589917	2	2011
Essex Field Club	<i>Pieris napi</i>	insect - moth	Green-veined White	Thorndon CP	TQ615922	1	1996
Essex Field Club	<i>Pieris napi</i>	insect - moth	Green-veined White	Warley: Barrack Wood	TQ597918	1	2011

Essex Field Club	<i>Pieris napi</i>	insect - moth	Green-veined White	Hutton	TQ6293	1	2015
Essex Field Club	<i>Pieris napi</i>	insect - moth	Green-veined White	Thorndon CP: North	TQ604913	1	1997
Essex Field Club	<i>Pieris napi</i>	insect - moth	Green-veined White	Childerditch Common	TQ608907	1	2011
Essex Field Club	<i>Pieris napi</i>	insect - moth	Green-veined White	Thorndon CP	TQ6091	2	1993
Essex Field Club	<i>Pieris napi</i>	insect - moth	Green-veined White	Warley Country Park	TQ584925	3	2015
Essex Field Club	<i>Pieris napi</i>	insect - moth	Green-veined White	Headley Common, Great Warley	TQ586913	1	2011
Essex Field Club	<i>Pieris napi</i>	insect - moth	Green-veined White	Thorndon CP: Childerditch Ponds	TQ613905	21	1986
Essex Field Club	<i>Pieris napi</i>	insect - moth	Green-veined White	32 Kings Chase, Brentwood, Essex CM14 4LE	TQ5993	1	1992
Essex Field Club	<i>Pieris napi</i>	insect - moth	Green-veined White	Thorndon CP	TQ607914	1	2015
Essex Field Club	<i>Pieris napi</i>	insect - moth	Green-veined White	Thorndon Park (South)	TQ6290	1	2014
Essex Field Club	<i>Pieris napi</i>	insect - moth	Green-veined White	Great Warley: Dark Lane	TQ582911	1	2015
Essex Field Club	<i>Pieris napi</i>	insect - moth	Green-veined White	Thorndon CP: Childerditch Common	TQ609906	3	2011
Essex Field Club	<i>Pieris napi</i>	insect - moth	Green-veined White	North Ockendon	TQ58Z	2	1999
Essex Field Club	<i>Pieris napi</i>	insect - moth	Green-veined White	Thorndon CP: South	TQ627902	1	1992
Essex Field Club	<i>Pieris napi</i>	insect - moth	Green-veined White	Great Warley	TQ59V	1	2000
Essex Field Club	<i>Pieris napi</i>	insect - moth	Green-veined White	Thorndon CP	TQ6190	1	1990
Essex Field Club	<i>Pieris napi</i>	insect - moth	Green-veined White	Warley: West Brentwood Area	TQ59W	2	2001
Essex Field Club	<i>Pieris napi</i>	insect - moth	Green-veined White	Little Warley Common	TQ606906	1	1993
Essex Field Club	<i>Pieris napi</i>	insect - moth	Green-veined White	Thorndon CP: North	TQ6190	1	1991
Essex Field Club	<i>Pieris rapae</i>	insect - moth	Small White	Warley Country Park	TQ584928	1	2015
Essex Field Club	<i>Pieris rapae</i>	insect - moth	Small White	Great Warley Area	TQ59V	5	1999
Essex Field Club	<i>Pieris rapae</i>	insect - moth	Small White	Thorndon CP	TQ6091	2	1993
Essex Field Club	<i>Pieris rapae</i>	insect - moth	Small White	Thorndon CP: Childerditch Ponds	TQ613905	32	1986
Essex Field Club	<i>Pieris rapae</i>	insect - moth	Small White	Brentwood, CM15 8BW	TQ602934	1	2012
Essex Field Club	<i>Pieris rapae</i>	insect - moth	Small White	Little Warley Common	TQ605906	1	2010
Essex Field Club	<i>Pieris rapae</i>	insect - moth	Small White	Warley / West Brentwood	TQ59W	1	1999
Essex Field Club	<i>Pieris rapae</i>	insect - moth	Small White	Great Warley	TQ5992	3	2015
Essex Field Club	<i>Pieris rapae</i>	insect - moth	Small White	St. Faith's, Brentwood	TQ585939	1	2013
Essex Field Club	<i>Pieris rapae</i>	insect - moth	Small White	Thorndon CP: Childerditch Common	TQ608907	2	2015
Essex Field Club	<i>Pieris rapae</i>	insect - moth	Small White	32 Kings Chase, Brentwood, Essex CM14 4LE	TQ5993	28	1993
Essex Field Club	<i>Pieris rapae</i>	insect - moth	Small White	Ingrave, Brentwood, CM13 2ER	TQ611933	1	2012
Essex Field Club	<i>Pieris rapae</i>	insect - moth	Small White	Thorndon CP: South	TQ627900	1	1994
Essex Field Club	<i>Pieris rapae</i>	insect - moth	Small White	Great Warley	TQ5891	1	2015



Essex Field Club	<i>Pieris rapae</i>	insect - moth	Small White	Red Roofs,, Hook End Road, Hook End, Brentwood, Essex CM15 0HB	TQ6292	35	1992
Essex Field Club	<i>Pieris rapae</i>	insect - moth	Small White	Warley: Barrack Wood	TQ597918	1	2011
Essex Field Club	<i>Pieris rapae</i>	insect - moth	Small White	10 Hogarth Avenue, Brentwood, Essex CM15	TQ6093	1	1993
Essex Field Club	<i>Pieris rapae</i>	insect - moth	Small White	Hutton	TQ6293	13	2015
Essex Field Club	<i>Pieris rapae</i>	insect - moth	Small White	Thorndon CP	TQ69A	1	1995
Essex Field Club	<i>Pieris rapae</i>	insect - moth	Small White	Thorndon CP: North	TQ69A	1	1991
Essex Field Club	<i>Pieris rapae</i>	insect - moth	Small White	Brentwood: St Faith's	TQ585936	1	2011
Essex Field Club	<i>Pieris rapae</i>	insect - moth	Small White	Little Warley Common	TQ606907	1	1994
Essex Field Club	<i>Pieris rapae</i>	insect - moth	Small White	Warley Country Park	TQ5892	1	2014
Essex Field Club	<i>Pieris rapae</i>	insect - moth	Small White	Great Warley: Dark Lane	TQ582911	1	2015
Essex Field Club	<i>Pieris rapae</i>	insect - moth	Small White	Thorndon CP	TQ618894	1	2011
Essex Field Club	<i>Pieris rapae</i>	insect - moth	Small White	Thorndon CP: North	TQ610908	1	1998
Essex Field Club	<i>Pieris rapae</i>	insect - moth	Small White	Brentwood: CM13 2 LA	TQ615937	1	2014
Essex Field Club	<i>Pieris rapae</i>	insect - moth	Small White	Little Warley Common	TQ606905	1	2011
Essex Field Club	<i>Pieris rapae</i>	insect - moth	Small White	Warley Country Park	TQ584925	2	2015
Essex Field Club	<i>Pieris rapae</i>	insect - moth	Small White	Great Warley	TQ59V	2	2001
Essex Field Club	<i>Pieris rapae</i>	insect - moth	Small White	Thorndon CP	TQ6090	1	1996
Essex Field Club	<i>Pieris rapae</i>	insect - moth	Small White	Thorndon CP: Childerditch Common	TQ609906	5	2011
Essex Field Club	<i>Pieris rapae</i>	insect - moth	Small White	5 Eleanor Way, Brentwood, Essex CM14	TQ6092	3	1993
Essex Field Club	<i>Pieris rapae</i>	insect - moth	Small White	Ingrave: garden	TQ626917	1	1996
Essex Field Club	<i>Pieris rapae</i>	insect - moth	Small White	Thorndon CP: Visitor Centre	TQ614916	1	2003
Essex Field Club	<i>Pieris rapae</i>	insect - moth	Small White	Great Warley	TQ589917	2	2013
Essex Field Club	<i>Pieris rapae</i>	insect - moth	Small White	St Faith's Park, Brentwood	TQ585938	2	2015
Essex Field Club	<i>Pieris rapae</i>	insect - moth	Small White	Thorndon CP (South)	TQ6290	1	2015
Essex Field Club	<i>Pieris rapae</i>	insect - moth	Small White	Warley: West Brentwood Area	TQ59W	2	2001
Essex Field Club	<i>Pieris rapae</i>	insect - moth	Small White	17 North Road Avenue, Brentwood, Essex CM14 4XQ	TQ5893	19	1992
Essex Field Club	<i>Pieris rapae</i>	insect - moth	Small White	Hutton Mount: CM13 2LA	TQ612939	1	2013
Essex Field Club	<i>Pieris rapae</i>	insect - moth	Small White	Thorndon CP: Pigeon Mount	TQ6289	1	2009
Essex Field Club	<i>Pieris rapae</i>	insect - moth	Small White	Childerditch Common	TQ608907	2	2013
Essex Field Club	<i>Pieris rapae</i>	insect - moth	Small White	North Ockendon	TQ58Z	1	1999
Essex Field Club	<i>Pieris rapae</i>	insect - moth	Small White	Warley CP	TQ584921	1	2010
Essex Field Club	<i>Pieris rapae</i>	insect - moth	Small White	Hall Wood & Ingrave Hall, Ingrave	TQ69G	2	1995
Essex Field Club	<i>Pieris rapae</i>	insect - moth	Small White	Thorndon CP	TQ6190	1	1990
Essex Field Club	<i>Pieris rapae</i>	insect - moth	Small White	Thorndon CP: North	TQ6190	1	1991
Essex Field Club	<i>Pieris rapae</i>	insect - moth	Small White	Brentwood: Honeygot Lane	TQ584936	1	2014
Essex Field Club	<i>Pieris rapae</i>	insect - moth	Small White	Little Warley Common	TQ606906	1	1993

Essex Field Club	<i>Pilosella aurantiaca</i> <i>subsp. carpathicola</i>	flowering plant	Fox-and-cubs	Brentwood Central	TQ5993	1	2009
Essex Field Club	<i>Pilosella officinarum</i>	flowering plant	Mouse-ear-hawkweed	Brentwood: Hole Farm and St Mary the Virgin	TQ5889	1	2014
Essex Field Club	<i>Pilosella officinarum</i>	flowering plant	Mouse-ear-hawkweed	Warley Hospital	TQ5992	1	2010
Essex Field Club	<i>Pilosella officinarum</i>	flowering plant	Mouse-ear-hawkweed	Great Warley, St Mary the Virgin churchyard	TQ5889	1	1983
Essex Field Club	<i>Pilosella officinarum</i>	flowering plant	Mouse-ear-hawkweed	Brentwood Central	TQ5993	1	2009
Essex Field Club	<i>Pilosella officinarum</i>	flowering plant	Mouse-ear-hawkweed	Thorndon Country Park S: SW part	TQ6289	1	2010
Essex Field Club	<i>Pilosella officinarum</i> <i>subsp. euronota</i>	flowering plant		Brentwood: Great Warley	TQ5890	1	2014
Essex Field Club	<i>Pilosella officinarum</i> <i>subsp. euronota</i>	flowering plant		Brentwood Central	TQ5993	1	2009
Essex Field Club	<i>Pinus nigra</i>	conifer	Austrian Pine / Corsican Pine	Brentwood, Thorndon Park	TQ6191	1	1975
Essex Field Club	<i>Pinus nigra</i> <i>subsp. laricio</i>	conifer	Corsican Pine	Brentwood, Thorndon Park	TQ6191	1	1975
Essex Field Club	<i>Pinus nigra</i> <i>subsp. laricio</i>	conifer	Corsican Pine	Thorndon Country Park S: N part	TQ6290	1	2010
Essex Field Club	<i>Pinus sylvestris</i>	conifer	Scots Pine	Brentwood C.P., Great Warley, Warley Place	TQ5890	1	2014
Essex Field Club	<i>Pinus sylvestris</i>	conifer	Scots Pine	Brentwood, Thorndon Park	TQ6191	1	1975
Essex Field Club	<i>Pinus sylvestris</i>	conifer	Scots Pine	Brentwood C.P., Warley Place, Great Warley.	TQ5891	1	2014
Essex Field Club	<i>Pinus sylvestris</i>	conifer	Scots Pine	Brentwood Central	TQ5993	1	2009
Essex Field Club	<i>Pinus sylvestris</i> <i>subsp. sylvestris</i>	conifer		Thorndon Country Park S: N part	TQ6290	1	2010
Essex Bat Group	<i>Pipistrellus pipistrellus</i>	terrestrial mammal	Common Pipistrelle	Brentwood	TQ604931	1	2008
Essex Field Club	<i>Pipistrellus pipistrellus</i>	terrestrial mammal	Common Pipistrelle	TQ628901	TQ628901	5	1997
Essex Bat Group	<i>Pipistrellus pipistrellus</i>	terrestrial mammal	Common Pipistrelle	Thorndon Country Park (South)	TQ626898	1	2010
Essex Bat Group	<i>Pipistrellus pipistrellus</i>	terrestrial mammal	Common Pipistrelle	Brentwood	TQ596932	1	2008
Essex Field Club	<i>Pipistrellus pipistrellus</i>	terrestrial mammal	Common Pipistrelle	TQ595935	TQ595935	3	2008
Essex Bat Group	<i>Pipistrellus pipistrellus</i>	terrestrial mammal	Common Pipistrelle	Hutton	TQ616937	1	2011
Essex Bat Group	<i>Pipistrellus pipistrellus</i>	terrestrial mammal	Common Pipistrelle	Brentwood, Heron Hall, 8 Lakeside Crescent	TQ597931	1	2008
Essex Bat Group	<i>Pipistrellus pipistrellus</i>	terrestrial mammal	Common Pipistrelle	Brentwood, 14 Leasway	TQ596932	1	2008
Essex Bat Group	<i>Pipistrellus pipistrellus</i>	terrestrial mammal	Common Pipistrelle	Warley Place, Brentwood, Essex (Disused boiler house)	TQ584910	1	2011
Essex Bat Group	<i>Pipistrellus pipistrellus</i>	terrestrial mammal	Common Pipistrelle	Brentwood	TQ597931	1	2008
Essex Field Club	<i>Pipistrellus pipistrellus</i>	terrestrial mammal	Common Pipistrelle	TQ628897	TQ628897	5	1997
Essex Bat Group	<i>Pipistrellus pipistrellus</i>	terrestrial mammal	Common Pipistrelle	Thorndon	TQ607915	1	2011

Essex Bat Group	<i>Pipistrellus pipistrellus</i>	terrestrial mammal	Common Pipistrelle	Great Warley, St mary the Virgin Church	TQ589900	1	2010
Essex Bat Group	<i>Pipistrellus pipistrellus</i>	terrestrial mammal	Common Pipistrelle	Brentwood, 2 The Birches	TQ604931	1	2008
Essex Bat Group	<i>Pipistrellus pygmaeus</i>	terrestrial mammal	Soprano Pipistrelle	Warley Place, Brentwood, Essex (Disused boiler house)	TQ584910	1	2008
Essex Field Club	<i>Pipistrellus pygmaeus</i>	terrestrial mammal	Soprano Pipistrelle	TQ628897	TQ628897	5	1997
Essex Bat Group	<i>Pipistrellus pygmaeus</i>	terrestrial mammal	Soprano Pipistrelle	Warley Place, Brentwood, Essex (Ruined cellar)	TQ584910	1	2008
Essex Field Club	<i>Pipistrellus pygmaeus</i>	terrestrial mammal	Soprano Pipistrelle	TQ628901	TQ628901	5	1997
Essex Bat Group	<i>Pipistrellus pygmaeus</i>	terrestrial mammal	Soprano Pipistrelle	Thorndon Country Park (South)	TQ626898	1	2010
Essex Bat Group	<i>Pipistrellus sp.</i>	terrestrial mammal	Pipistrelle species	Brentwood	TQ622921	2	2013
Essex Field Club	<i>Pipistrellus sp.</i>	terrestrial mammal	Pipistrelle species	TQ628897	TQ628897	1	1997
Essex Field Club	<i>Pipistrellus sp.</i>	terrestrial mammal	Pipistrelle species	TQ603895	TQ603895	2	1989
Essex Field Club	<i>Pipistrellus sp.</i>	terrestrial mammal	Pipistrelle species	TQ592915	TQ592915	4	1992
Essex Bat Group	<i>Pipistrellus sp.</i>	terrestrial mammal	Pipistrelle species	Brentwood	TQ623920	2	2015
Essex Field Club	<i>Pipistrellus sp.</i>	terrestrial mammal	Pipistrelle species	TQ614932	TQ614932	6	1994
Essex Field Club	<i>Pipistrellus sp.</i>	terrestrial mammal	Pipistrelle species	TQ601933	TQ601933	3	1996
Essex Bat Group	<i>Pipistrellus sp.</i>	terrestrial mammal	Pipistrelle species	Warley Place, Brentwood, Essex (Disused boiler house)	TQ584910	1	2011
Essex Field Club	<i>Piptoporus betulinus</i>	fungus		Thorndon Park North (decid woods)	TQ6091	1	2015
Essex Field Club	<i>Piptoporus betulinus</i>	fungus		Thorndon Park North, The Forest (decid)	TQ6091	3	2010
Essex Field Club	<i>Piptoporus betulinus</i>	fungus		Thorndon Country Park S: N part	TQ6290	1	2011
Essex Field Club	<i>Piptoporus betulinus</i>	fungus		Thorndon Park North, The Forest and Little Warley Common (decid)	TQ6091	1	2011
Essex Field Club	<i>Pirata hygrophilus</i>	spider (Araneae)		Thorndon Park North	TQ610907	3	1986
Essex Field Club	<i>Pirata uliginosus</i>	spider (Araneae)		Southfields Washlands LoWS (seasonally wet)	TQ622892	1	2011
Essex Field Club	<i>Pisaura mirabilis</i>	spider (Araneae)		Thorndon Park North	TQ6091	2	1984
Essex Field Club	<i>Pisaura mirabilis</i>	spider (Araneae)		Thorndon Park	TQ6289	2	1985
Essex Field Club	<i>Pisaura mirabilis</i>	spider (Araneae)		Jury Hill, Childerditch	TQ6189	1	1998
Essex Field Club	<i>Pisaura mirabilis</i>	spider (Araneae)		Thorndon Park South	TQ625900	2	1988
Essex Field Club	<i>Pisaura mirabilis</i>	spider (Araneae)		Thorndon Park North	TQ610907	2	1986
Essex Field Club	<i>Pisaura mirabilis</i>	spider (Araneae)		Thorndon Park North	TQ607907	2	1987
Essex Field Club	<i>Pisaura mirabilis</i>	spider (Araneae)		Jury Hill, Childerditch	TQ6189	1	1998
Essex Field Club	<i>Pisaura mirabilis</i>	spider (Araneae)		Thorndon Park North	TQ6289	2	1985
Essex Field Club	<i>Plagiognathus arbustorum</i>	insect - true bug (Hemiptera)		Thorndon Country Park North	TQ6190	1	1985

Essex Field Club	<i>Plagiomnium affine</i>	moss	Many-fruited Thyme-moss	Great Warley, St Mary the Virgin churchyard	TQ5889	1	1989
Essex Field Club	<i>Plagiomnium affine</i>	moss	Many-fruited Thyme-moss	Brentwood, Childerditch churchyard	TQ6189	1	1992
Essex Field Club	<i>Plagiomnium affine</i>	moss	Many-fruited Thyme-moss	Brentwood, Thorndon Park North	TQ6191	1	1987
Essex Field Club	<i>Plagiomnium rostratum</i>	moss	Long-beaked Thyme-moss	Thorndon Country Park S: N part	TQ6290	1	1980
Essex Field Club	<i>Plagiomnium rostratum</i>	moss	Long-beaked Thyme-moss	Thorndon Park Forest	TQ608912	1	1985
Essex Field Club	<i>Plagiomnium undulatum</i>	moss	Hart's-tongue Thyme-moss	Thorndon Country Park S: N part	TQ6290	1	1980
Essex Field Club	<i>Plagiomnium undulatum</i>	moss	Hart's-tongue Thyme-moss	Great Warley, Regimental Chapel	TQ592913	1	1986
Essex Field Club	<i>Plagiomnium undulatum</i>	moss	Hart's-tongue Thyme-moss	Brentwood, Thorndon Park North	TQ6190	1	2004
Essex Field Club	<i>Plagiomnium undulatum</i>	moss	Hart's-tongue Thyme-moss	Thorndon Country Park S: SW part	TQ6289	1	1980
Essex Field Club	<i>Plagiomnium undulatum</i>	moss	Hart's-tongue Thyme-moss	Ingrave Church	TQ623920	1	1991
Essex Field Club	<i>Plagiomnium undulatum</i>	moss	Hart's-tongue Thyme-moss	Great Warley, Holdens Wood	TQ5890	1	1986
Essex Field Club	<i>Plagiothecium curvifolium</i>	moss	Curved Silk-moss	Brentwood, Kent's Wood	TQ6091	1	1995
Essex Field Club	<i>Plagiothecium curvifolium</i>	moss	Curved Silk-moss	Little Wartley, Scrub Hill	TQ6091	1	1979
Essex Field Club	<i>Plagiothecium curvifolium</i>	moss	Curved Silk-moss	Great Warley, Holdens Wood (east)	TQ594907	1	1984
Essex Field Club	<i>Plagiothecium curvifolium</i>	moss	Curved Silk-moss	Great Warley, Holdens Wood	TQ5990	1	1986
Essex Field Club	<i>Plagiothecium curvifolium</i>	moss	Curved Silk-moss	Brentwood, Thorndon Park North	TQ6190	1	2004
Essex Field Club	<i>Plagiothecium curvifolium</i>	moss	Curved Silk-moss	Ingrave, Hall Wood	TQ6293	1	1988
Essex Field Club	<i>Plagiothecium curvifolium</i>	moss	Curved Silk-moss	Great Warley, Holdens Wood	TQ5991	1	1986
Essex Field Club	<i>Plagiothecium curvifolium</i>	moss	Curved Silk-moss	Great Warley, Holdens Wood	TQ5890	1	1986
Essex Field Club	<i>Plagiothecium denticulatum</i> var. <i>denticulatum</i>	moss	Dented Silk-moss	Brentwood, Kent's Wood	TQ6091	1	1995
Essex Field Club	<i>Plagiothecium denticulatum</i> var. <i>denticulatum</i>	moss	Dented Silk-moss	Thorndon Country Park S: N part	TQ6290	1	1980

Essex Field Club	<i>Plagiothecium latebricola</i>	moss	Alder Silk-moss	Great Warley, Holdens Wood	TQ5991	2	1957
Essex Field Club	<i>Plagiothecium nemorale</i>	moss	Woodsy Silk-moss	Ingrave, Hall Wood	TQ6293	1	1988
Essex Field Club	<i>Plagiothecium nemorale</i>	moss	Woodsy Silk-moss	Great Warley, Holdens Wood	TQ5990	1	1986
Essex Field Club	<i>Plagiothecium nemorale</i>	moss	Woodsy Silk-moss	Great Warley, Holdens Wood	TQ5890	1	1986
Essex Field Club	<i>Plagiothecium nemorale</i>	moss	Woodsy Silk-moss	Thorndon Country Park S: N part	TQ6290	1	1980
Essex Field Club	<i>Plagiothecium nemorale</i>	moss	Woodsy Silk-moss	Great Warley, Holdens Wood (east)	TQ594907	1	1984
Essex Field Club	<i>Plagiothecium nemorale</i>	moss	Woodsy Silk-moss	Great Warley, Holdens Wood	TQ5891	1	1986
Essex Field Club	<i>Plagiothecium nemorale</i>	moss	Woodsy Silk-moss	Brentwood, Thrift Wood	TQ6193	1	1986
Essex Field Club	<i>Plagiothecium succulentum</i>	moss	Juicy Silk-moss	Brentwood, Hart's Wood	TQ6092	1	1990
Essex Field Club	<i>Plagiothecium succulentum</i>	moss	Juicy Silk-moss	Ingrave, Hall Wood	TQ6293	1	1988
Essex Field Club	<i>Plagiothecium succulentum</i>	moss	Juicy Silk-moss	Brentwood, Clement's Wood & housing estate	TQ5892	1	2013
Essex Field Club	<i>Plagiothecium undulatum</i>	moss	Waved Silk-moss	Brentwood, Thorndon Park, old gravel workings nr. Hatch House	TQ612909	1	2004
Essex Field Club	<i>Plagodis dolabraria</i>	insect - moth	Scorched Wing	Thorndon Country Park North	TQ605913	1	2009
Essex Field Club	<i>Plagodis dolabraria</i>	insect - moth	Scorched Wing	Thorndon Park,nr Brentwood	TQ605910	1	1974
Essex Field Club	<i>Plagodis dolabraria</i>	insect - moth	Scorched Wing	Thorndon Country Park,Brentwood	TQ605910	1	1973
Essex Field Club	<i>Plagodis dolabraria</i>	insect - moth	Scorched Wing	Thorndon Country Park North (mixed wood)	TQ605913	1	2010
Essex Field Club	<i>Plagodis dolabraria</i>	insect - moth	Scorched Wing	Ingrave,nr Brentwood	TQ623922	1	1960
Essex Field Club	<i>Plagodis dolabraria</i>	insect - moth	Scorched Wing	Thorndon Park,Childerditch Street	TQ614903	1	1974
Essex Field Club	<i>Plagodis dolabraria</i>	insect - moth	Scorched Wing	Thorndon Country Park North, Little Warley Common (mixed wood)	TQ605912	1	2010
Essex Field Club	<i>Plantago coronopus</i>	flowering plant	Buck's-horn Plantain	Brentwood Central	TQ5993	1	2009
Essex Field Club	<i>Plantago lanceolata</i>	flowering plant	Ribwort Plantain	Brentwood: Hole Farm and St Mary the Virgin	TQ5889	1	2014
Essex Field Club	<i>Plantago lanceolata</i>	flowering plant	Ribwort Plantain	Thorndon Country Park S: N part	TQ6290	1	2010
Essex Field Club	<i>Plantago lanceolata</i>	flowering plant	Ribwort Plantain	Brentwood Central	TQ5993	1	2009

Essex Field Club	<i>Plantago lanceolata</i>	flowering plant	Ribwort Plantain	Great Warley, Hole Farm	TQ5889	1	1987
Essex Field Club	<i>Plantago lanceolata</i>	flowering plant	Ribwort Plantain	Childerditch industrial estate (Centre TQ608896)	TQ6089	1	2015
Essex Field Club	<i>Plantago lanceolata</i>	flowering plant	Ribwort Plantain	Brentwood: Little Warley Hall Lane and Childerditch	TQ6089	1	2015
Essex Field Club	<i>Plantago lanceolata</i>	flowering plant	Ribwort Plantain	Thorndon Country Park S: SW part	TQ6289	1	2010
Essex Field Club	<i>Plantago lanceolata</i>	flowering plant	Ribwort Plantain	Brentwood: Great Warley	TQ5890	1	2014
Essex Field Club	<i>Plantago lanceolata</i>	flowering plant	Ribwort Plantain	Jury Hill	TQ6189	1	2002
Essex Field Club	<i>Plantago lanceolata</i>	flowering plant	Ribwort Plantain	Chindits :Lane area	TQ5992	1	2010
Essex Field Club	<i>Plantago lanceolata</i>	flowering plant	Ribwort Plantain	Childerditch	TQ6190	1	1996
Essex Field Club	<i>Plantago major</i>	flowering plant	Greater Plantain	Great Warley, St Mary the Virgin churchyard	TQ5889	1	1983
Essex Field Club	<i>Plantago major</i>	flowering plant	Greater Plantain	Childerditch	TQ6190	1	1996
Essex Field Club	<i>Plantago major</i>	flowering plant	Greater Plantain	Brentwood C.P., Warley Place, Great Warley.	TQ5891	1	2014
Essex Field Club	<i>Plantago major</i>	flowering plant	Greater Plantain	Childerditch industrial estate (Centre TQ608896)	TQ6089	1	2015
Essex Field Club	<i>Plantago major</i>	flowering plant	Greater Plantain	Brentwood: Great Warley	TQ5890	1	2014
Essex Field Club	<i>Plantago major</i>	flowering plant	Greater Plantain	Brentwood C.P., Great Warley, Warley Place	TQ5890	1	2014
Essex Field Club	<i>Plantago major subsp. major</i>	flowering plant	Greater Plantain	Brentwood: Herongate Golf Course	TQ6290	1	2010
Essex Field Club	<i>Plantago major subsp. major</i>	flowering plant	Greater Plantain	Thorndon Country Park S: N part	TQ6290	1	2010
Essex Field Club	<i>Plantago major subsp. major</i>	flowering plant	Greater Plantain	Brentwood: Hole Farm and St Mary the Virgin	TQ5889	1	2014
Essex Field Club	<i>Plantago major subsp. major</i>	flowering plant	Greater Plantain	Brentwood Central	TQ5993	1	2009
Essex Field Club	<i>Plantago major subsp. major</i>	flowering plant	Greater Plantain	Thorndon Country Park S: SW part	TQ6289	1	2002
Essex Field Club	<i>Plantago major subsp. major</i>	flowering plant	Greater Plantain	Brentwood: Little Warley Hall Lane and Childerditch	TQ6089	1	2015
Essex Field Club	<i>Plantago media</i>	flowering plant	Hoary Plantain	Great Warley, St Mary the Virgin churchyard	TQ5889	1	1983
Essex Field Club	<i>Platnickina tincta</i>	spider (Araneae)	formerly Theridion tinctum	Thorndon Park North	TQ608908	3	1988
Essex Field Club	<i>Platnickina tincta</i>	spider (Araneae)	formerly Theridion tinctum	Warley Place	TQ583909	2	1999
Essex Field Club	<i>Platnickina tincta</i>	spider (Araneae)	formerly Theridion tinctum	Thorndon Park North	TQ6190	3	1991
Essex Field Club	<i>Platnickina tincta</i>	spider (Araneae)	formerly Theridion tinctum	Thorndon Park North	TQ605907	2	1989
Essex Field Club	<i>Platnickina tincta</i>	spider (Araneae)	formerly Theridion tinctum	Thorndon Park North (DECID WOODS)	TQ608908	1	1987
Essex Field Club	<i>Platybunus triangularis</i>	harvestman		Thorndon Park North, Childerditch Wood	TQ612906	1	1989

Essex Field Club	<i>Platybunus triangularis</i>	harvestman		Thorndon Park North	TQ610907	2	1987
Essex Field Club	<i>Platybunus triangularis</i>	harvestman		Thorndon Park South, Mill Wood	TQ628897	1	1989
Essex Field Club	<i>Platybunus triangularis</i>	harvestman		Thorndon Park North	TQ613912	1	1988
Essex Field Club	<i>Platybunus triangularis</i>	harvestman		Thorndon Park North	TQ609908	2	1987
Essex Field Club	<i>Platycheirus albimanus</i>	insect - true fly (Diptera)	a hoverfly	Thorndon Country Park, Brentwood	TQ627900	1	1987
Essex Field Club	<i>Platycheirus albimanus</i>	insect - true fly (Diptera)	a hoverfly	Warley Place	TQ583909	1	1999
Essex Field Club	<i>Platycheirus albimanus</i>	insect - true fly (Diptera)	a hoverfly	Thorndon Park, Brentwood	TQ611906	1	1987
Essex Field Club	<i>Platycheirus albimanus</i>	insect - true fly (Diptera)	a hoverfly	Thorndon Park, Brentwood	TQ613905	1	1987
Essex Field Club	<i>Platycheirus clypeatus</i>	insect - true fly (Diptera)	a hoverfly	Thorndon Park, Brentwood	TQ613905	1	1987
Essex Field Club	<i>Platycheirus fulviventris</i>	insect - true fly (Diptera)	a hoverfly	Thorndon Park	TQ613904	1	1984
Essex Field Club	<i>Platycheirus granditarsus</i>	insect - true fly (Diptera)	a hoverfly	Thorndon Park, Brentwood	TQ613905	1	1987
Essex Field Club	<i>Platycheirus manicatus</i>	insect - true fly (Diptera)	a hoverfly	Thorndon Country Park, Brentwood	TQ627900	1	1987
Essex Field Club	<i>Platycheirus peltatus</i>	insect - true fly (Diptera)	a hoverfly	Thorndon Park, Brentwood	TQ611906	1	1987
Essex Field Club	<i>Platycheirus rosarum</i>	insect - true fly (Diptera)	a hoverfly	Thorndon Park	TQ613904	1	1984
Essex Field Club	<i>Platycheirus scutatus sens. lat.</i>	insect - true fly (Diptera)	a hoverfly	Thorndon Park, Brentwood	TQ613905	1	1987
Essex Field Club	<i>Platycheirus scutatus sens. lat.</i>	insect - true fly (Diptera)	a hoverfly	Thorndon Country Park, Brentwood	TQ627900	1	1987
Essex Field Club	<i>Platycheirus scutatus sens. lat.</i>	insect - true fly (Diptera)	a hoverfly	Thorndon Park, Brentwood	TQ611906	1	1987
Essex Field Club	<i>Platyderus depressus</i>	insect - beetle (Coleoptera)		Thorndon Park, Childerditch	TQ613904	1	1983
Essex Field Club	<i>Platyhypnidium riparioides</i>	moss	Long-beaked Water Feather-moss	Brentwood, Clement's Wood & housing estate	TQ5892	1	2013
Essex Field Club	<i>Platynus assimilis</i>	insect - beetle (Coleoptera)		Thorndon Park, Childerditch	TQ613904	1	1983
Essex Field Club	<i>Platynus assimilis</i>	insect - beetle (Coleoptera)		Thorndon Park Forest	TQ608912	1	1985
Essex Field Club	<i>Platypalpus calceatus</i>	insect - true fly (Diptera)		Thorndon Park	TQ613904	1	1984
Essex Field Club	<i>Platypalpus exilis</i>	insect - true fly (Diptera)		Warley Place	TQ583910	1	1990

Essex Field Club	<i>Platypalpus longiseta</i>	insect - true fly (Diptera)		Thorndon Park	TQ613904	1	1984
Essex Field Club	<i>Platypalpus pallidicornis</i>	insect - true fly (Diptera)		Warley Place	TQ583910	1	1990
Essex Field Club	<i>Platypalpus pallidiventris</i>	insect - true fly (Diptera)		Thorndon Park	TQ613904	1	1984
Essex Field Club	<i>Platypalpus pectoralis</i>	insect - true fly (Diptera)		Barrack Wood	TQ599920	2	1982
Essex Field Club	<i>Plecotus auritus</i>	terrestrial mammal	Brown Long-eared Bat	TQ624920	TQ624920	4	2009
Essex Field Club	<i>Plecotus auritus</i>	terrestrial mammal	Brown Long-eared Bat	TQ589923	TQ589923	6	2002
Essex Field Club	<i>Plecotus auritus</i>	terrestrial mammal	Brown Long-eared Bat	TQ617938	TQ617938	5	1999
Essex Bat Group	<i>Plecotus auritus</i>	terrestrial mammal	Brown Long-eared Bat	Ingrave, St Nicholas Church	TQ623921	1	2010
Essex Field Club	<i>Plecotus auritus</i>	terrestrial mammal	Brown Long-eared Bat	TQ611916	TQ611916	4	1998
Essex Bat Group	<i>Plecotus auritus</i>	terrestrial mammal	Brown Long-eared Bat	Brentwood	TQ622921	2	2013
Essex Field Club	<i>Plecotus auritus</i>	terrestrial mammal	Brown Long-eared Bat	TQ594938	TQ594938	3	1986
Essex Bat Group	<i>Plecotus auritus</i>	terrestrial mammal	Brown Long-eared Bat	Brentwood	TQ592925	1	2011
Essex Field Club	<i>Plecotus auritus</i>	terrestrial mammal	Brown Long-eared Bat	TQ624921	TQ624921	4	1992
Essex Field Club	<i>Plecotus auritus</i>	terrestrial mammal	Brown Long-eared Bat	TQ591899	TQ591899	3	2003
Essex Field Club	<i>Plecotus auritus</i>	terrestrial mammal	Brown Long-eared Bat	TQ623922	TQ623922	4	1998
Essex Field Club	<i>Plecotus auritus</i>	terrestrial mammal	Brown Long-eared Bat	TQ614914	TQ614914	4	2011
Essex Bat Group	<i>Plecotus auritus</i>	terrestrial mammal	Brown Long-eared Bat	Great Warley, St mary the Virgin Church	TQ589900	1	2010
Essex Field Club	<i>Plecotus auritus</i>	terrestrial mammal	Brown Long-eared Bat	TQ605935	TQ605935	2	2008
Essex Bat Group	<i>Plecotus auritus</i>	terrestrial mammal	Brown Long-eared Bat	Brentwood	TQ6093	2	2008
Essex Field Club	<i>Plecotus auritus</i>	terrestrial mammal	Brown Long-eared Bat	TQ593911	TQ593911	4	2002
Essex Bat Group	<i>Plecotus sp.</i>	terrestrial mammal	Long-eared bats	Brentwood	TQ623920	2	2015
Essex Field Club	<i>Plemyria rubiginata</i>	insect - moth	Blue-bordered Carpet	Ingrave,nr Brentwood	TQ623922	1	1960
Essex Field Club	<i>Pleuridium acuminatum</i>	moss	Taper-leaved Earth-moss	Childerditch	TQ6190	2	1979
Essex Field Club	<i>Pleuroptya ruralis</i>	insect - moth	Mother of Pearl	Thorndon Country Park North, Little Warley Common (mixed wood)	TQ605912	1	2010
Essex Field Club	<i>Pleuroptya ruralis</i>	insect - moth	Mother of Pearl	Great Warley: Green Lane	TQ584912	1	2012
Essex Field Club	<i>Pleuroptya ruralis</i>	insect - moth	Mother of Pearl	Thorndon Country Park / TN / Devils Head Plantation / Keepers Co	TQ601915	1	2007
Essex Field Club	<i>Pleuroptya ruralis</i>	insect - moth	Mother of Pearl	Great Warley	TQ589917	3	2013
Essex Field Club	<i>Pleurotus cornucopiae</i>	fungus		Thorndon Park North	TQ609915	1	1994
Essex Field Club	<i>Pleurotus dryinus</i>	fungus		Thorndon Country Park S: SW part	TQ6289	1	2011
Essex Field Club	<i>Pleurotus ostreatus</i>	fungus		Thorndon Park North	TQ609915	1	1997
Essex Field Club	<i>Plutella xylostella</i>	insect - moth	Diamond-back Moth	Great Warley	TQ589917	1	2013



Essex Field Club	<i>Pluteus cervinus</i>	fungus		Thorndon Park North, The Forest (decid)	TQ6091	1	2009
Essex Field Club	<i>Pluteus salicinus</i>	fungus		Thorndon Country Park S: SW part	TQ6289	1	2011
Essex Field Club	<i>Pluteus salicinus</i>	fungus		Thorndon Country Park S: N part	TQ6290	1	2011
Essex Field Club	<i>Poa angustifolia</i>	flowering plant	Narrow-leaved Meadow-grass	Brentwood: Hole Farm and St Mary the Virgin	TQ5889	1	2014
Essex Field Club	<i>Poa annua</i>	flowering plant	Annual Meadow-grass	Brentwood C.P., Great Warley, Warley Place	TQ5890	1	2014
Essex Field Club	<i>Poa annua</i>	flowering plant	Annual Meadow-grass	Childerditch industrial estate (Centre TQ608896)	TQ6089	1	2015
Essex Field Club	<i>Poa annua</i>	flowering plant	Annual Meadow-grass	Brentwood: Little Warley Hall Lane and Childerditch	TQ6089	1	2015
Essex Field Club	<i>Poa annua</i>	flowering plant	Annual Meadow-grass	Brentwood, Clement's Wood & housing estate	TQ5892	1	2013
Essex Field Club	<i>Poa annua</i>	flowering plant	Annual Meadow-grass	Thorndon Country Park S: SW part	TQ6289	1	2002
Essex Field Club	<i>Poa annua</i>	flowering plant	Annual Meadow-grass	Brentwood C.P., Warley Place, Great Warley.	TQ5891	1	2014
Essex Field Club	<i>Poa annua</i>	flowering plant	Annual Meadow-grass	Chindits :Lane area	TQ5992	1	2010
Essex Field Club	<i>Poa annua</i>	flowering plant	Annual Meadow-grass	Childerditch	TQ6190	1	1996
Essex Field Club	<i>Poa annua</i>	flowering plant	Annual Meadow-grass	Brentwood: Great Warley	TQ5890	1	2014
Essex Field Club	<i>Poa annua</i>	flowering plant	Annual Meadow-grass	Brentwood Central	TQ5993	1	2009
Essex Field Club	<i>Poa annua</i>	flowering plant	Annual Meadow-grass	Thorndon Country Park S: N part	TQ6290	1	2010
Essex Field Club	<i>Poa bulbosa</i>	flowering plant	Bulbous Meadow-grass	Chindits :Lane area	TQ5992	3	2012
Essex Field Club	<i>Poa nemoralis</i>	flowering plant	Wood Meadow-grass	Brentwood: Hole Farm and St Mary the Virgin	TQ5889	1	2014
Essex Field Club	<i>Poa nemoralis</i>	flowering plant	Wood Meadow-grass	Thorndon Country Park S: SW part	TQ6289	1	2010
Essex Field Club	<i>Poa pratensis</i>	flowering plant	Smooth Meadow-grass	Brentwood: Great Warley	TQ5890	1	2014
Essex Field Club	<i>Poa pratensis</i>	flowering plant	Smooth Meadow-grass	Brentwood C.P., Great Warley, Warley Place	TQ5890	1	2014
Essex Field Club	<i>Poa pratensis</i>	flowering plant	Smooth Meadow-grass	Childerditch industrial estate (Centre TQ608896)	TQ6089	1	2015
Essex Field Club	<i>Poa pratensis</i>	flowering plant	Smooth Meadow-grass	Brentwood: Hole Farm and St Mary the Virgin	TQ5889	1	2014
Essex Field Club	<i>Poa pratensis</i>	flowering plant	Smooth Meadow-grass	Brentwood Central	TQ5993	1	2009
Essex Field Club	<i>Poa pratensis</i>	flowering plant	Smooth Meadow-grass	Brentwood: Little Warley Hall Lane and Childerditch	TQ6089	1	2015
Essex Field Club	<i>Poa trivialis</i>	flowering plant	Rough Meadow-grass	Brentwood: Great Warley	TQ5890	1	2014
Essex Field Club	<i>Poa trivialis</i>	flowering plant	Rough Meadow-grass	Warley Hospital	TQ5992	1	2010

Essex Field Club	<i>Poa trivialis</i>	flowering plant	Rough Meadow-grass	Brentwood C.P., Warley Place, Great Warley.	TQ5891	1	2014
Essex Field Club	<i>Poa trivialis</i>	flowering plant	Rough Meadow-grass	Thorndon Country Park S: N part	TQ6290	1	2010
Essex Field Club	<i>Poa trivialis</i>	flowering plant	Rough Meadow-grass	Childerditch	TQ6190	1	1996
Essex Field Club	<i>Poa trivialis</i>	flowering plant	Rough Meadow-grass	Brentwood: Hole Farm and St Mary the Virgin	TQ5889	1	2014
Essex Field Club	<i>Poa trivialis</i>	flowering plant	Rough Meadow-grass	Brentwood Central	TQ5993	1	2009
Essex Field Club	<i>Poa trivialis</i>	flowering plant	Rough Meadow-grass	Thorndon Country Park S: SW part	TQ6289	1	2010
Essex Field Club	<i>Poa trivialis</i>	flowering plant	Rough Meadow-grass	Brentwood C.P., Great Warley, Warley Place	TQ5890	1	2014
Essex Field Club	<i>Poa trivialis</i>	flowering plant	Rough Meadow-grass	Childerditch industrial estate (Centre TQ608896)	TQ6089	1	2015
Essex Field Club	<i>Poa trivialis</i>	flowering plant	Rough Meadow-grass	Brentwood: Little Warley Hall Lane and Childerditch	TQ6089	1	2015
Essex Field Club	<i>Pocadicnemis juncea</i>	spider (Araneae)		Thorndon Park North	TQ610907	3	1986
Essex Field Club	<i>Pocadicnemis juncea</i>	spider (Araneae)		Thorndon Park North	TQ605907	6	1987
Essex Field Club	<i>Poecilobothrus nobilitatus</i>	insect - true fly (Diptera)		Warley Place	TQ583910	1	1990
Essex Field Club	<i>Poecilocampa populi</i>	insect - moth	December Moth	Thorndon Country Park, Brentwood	TQ605910	1	1973
Essex Field Club	<i>Poecilocampa populi</i>	insect - moth	December Moth	Thorndon Park, nr Brentwood	TQ605910	1	1974
Essex Field Club	<i>Poecilocampa populi</i>	insect - moth	December Moth	Ingrave, nr Brentwood	TQ623922	1	1960
Essex Field Club	<i>Poecilus cupreus</i>	insect - beetle (Coleoptera)		Thorndon Park, Childerditch	TQ613904	1	1983
Essex Field Club	<i>Pohlia lutescens</i>	moss	Yellow Thread-moss	Brentwood, Kent's Wood	TQ6091	1	1995
Essex Field Club	<i>Pohlia nutans</i>	moss	Nodding Thread-moss	Thorndon Country Park S: N part	TQ6290	1	1980
Essex Field Club	<i>Pohlia nutans</i>	moss	Nodding Thread-moss	Brentwood, Hart's Wood	TQ6092	1	1990
Essex Field Club	<i>Pohlia nutans</i>	moss	Nodding Thread-moss	Great Warley, Holdens Wood (east)	TQ594911	1	1984
Essex Field Club	<i>Pohlia nutans</i>	moss	Nodding Thread-moss	Great Warley, Holdens Wood	TQ5991	1	1986
Essex Field Club	<i>Pohlia nutans</i>	moss	Nodding Thread-moss	Brentwood, Thrift Wood	TQ6093	1	1986
Essex Field Club	<i>Pohlia nutans</i>	moss	Nodding Thread-moss	Thorndon Park Forest	TQ608912	1	1985
Essex Field Club	<i>Pohlia nutans</i>	moss	Nodding Thread-moss	Brentwood, Kent's Wood	TQ6091	1	1995
Essex Field Club	<i>Pohlia nutans</i>	moss	Nodding Thread-moss	Little Warley Common	TQ605906	1	1984
Essex Field Club	<i>Pohlia nutans</i>	moss	Nodding Thread-moss	Great Warley, Holdens Wood (east)	TQ594907	1	1984
Essex Field Club	<i>Pohlia nutans</i>	moss	Nodding Thread-moss	Brentwood, Thrift Wood	TQ6193	1	1986
Essex Field Club	<i>Pohlia nutans</i>	moss	Nodding Thread-moss	Brentwood, Thorndon Park North	TQ6091	1	2004

Essex Field Club	<i>Polemonium caeruleum</i>	flowering plant	Jacob's-ladder	Brentwood C.P., Warley Place, Great Warley.	TQ5891	1	2014
Essex Field Club	<i>Polia bombycina</i>	insect - moth	Pale Shining Brown	Thorndon Park,nr Brentwood	TQ605910	1	1974
Essex Field Club	<i>Polia bombycina</i>	insect - moth	Pale Shining Brown	Ingrave,nr Brentwood	TQ623922	1	1968
Essex Field Club	<i>Polia bombycina</i>	insect - moth	Pale Shining Brown	Thorndon Country Park,Brentwood	TQ605910	1	1973
Essex Field Club	<i>Polia nebulosa</i>	insect - moth	Grey Arches	Thorndon Country Park	TQ605914	1	2013
Essex Field Club	<i>Polia nebulosa</i>	insect - moth	Grey Arches	Thorndon Park,Childerditch Street	TQ614903	1	1974
Essex Field Club	<i>Polia nebulosa</i>	insect - moth	Grey Arches	Thorndon Country Park North	TQ605913	1	2009
Essex Field Club	<i>Polia nebulosa</i>	insect - moth	Grey Arches	Ingrave,nr Brentwood	TQ623922	1	1960
Essex Field Club	<i>Polia nebulosa</i>	insect - moth	Grey Arches	Thorndon Park,nr Brentwood	TQ605910	1	1974
Essex Field Club	<i>Polia nebulosa</i>	insect - moth	Grey Arches	Thorndon Country Park,Brentwood	TQ605910	1	1973
Essex Field Club	<i>Polietes lardarius</i>	insect - true fly (Diptera)		Warley Place	TQ583910	1	1990
Essex Field Club	<i>Polydesmus angustus</i>	millipede	Common Flat-backed Millipede	Warley Place	TQ583909	1	1999
Essex Field Club	<i>Polydrusus cervinus</i>	insect - beetle (Coleoptera)		Thorndon Park	TQ6190	1	1987
Essex Field Club	<i>Polygonatum multiflorum</i>	flowering plant	Solomon's-seal	Brentwood C.P., Warley Place, Great Warley.	TQ5891	1	2014
Essex Field Club	<i>Polygonatum multiflorum</i>	flowering plant	Solomon's-seal	Coombe Wood	TQ580902	1	1981
Essex Field Club	<i>Polygonatum multiflorum</i>	flowering plant	Solomon's-seal	Brentwood C.P., Great Warley, Warley Place	TQ5890	1	2014
Essex Field Club	<i>Polygonatum odoratum</i>	flowering plant	Angular Solomon's-seal	Brentwood C.P., Warley Place, Great Warley.	TQ5891	1	2014
Essex Field Club	<i>Polygonatum x hybridum</i>	flowering plant	Garden Solomon's-seal	Brentwood C.P., Warley Place, Great Warley.	TQ5891	1	2014
Essex Field Club	<i>Polygonia c-album</i>	insect - butterfly	Comma	Little Warley Common	TQ606906	2	2010
Essex Field Club	<i>Polygonia c-album</i>	insect - butterfly	Comma	Thorndon CP (South)	TQ6290	1	2015
Essex Field Club	<i>Polygonia c-album</i>	insect - butterfly	Comma	Warley Country Park	TQ584928	1	2015
Essex Field Club	<i>Polygonia c-album</i>	insect - butterfly	Comma	5 Eleanor Way, Brentwood, Essex CM14	TQ6092	5	1993
Essex Field Club	<i>Polygonia c-album</i>	insect - butterfly	Comma	Great Warley	TQ589917	2	2012
Essex Field Club	<i>Polygonia c-album</i>	insect - butterfly	Comma	The Gables, Little Warley Hall Lane, Brentwood, Essex CM13 3EX	TQ6089	1	1991
Essex Field Club	<i>Polygonia c-album</i>	insect - butterfly	Comma	Thorndon CP: North	TQ604913	1	1997
Essex Field Club	<i>Polygonia c-album</i>	insect - butterfly	Comma	Warley Place EWT	TQ59V	1	1992
Essex Field Club	<i>Polygonia c-album</i>	insect - butterfly	Comma	Ingrave: garden	TQ626917	2	1996
Essex Field Club	<i>Polygonia c-album</i>	insect - butterfly	Comma	Thorndon CP	TQ625897	1	2011

Essex Field Club	<i>Polygonia c-album</i>	insect - butterfly	Comma	Warley Country Park	TQ584921	1	2015
Essex Field Club	<i>Polygonia c-album</i>	insect - butterfly	Comma	17 North Road Avenue, Brentwood, Essex CM14 4XQ	TQ5893	8	1992
Essex Field Club	<i>Polygonia c-album</i>	insect - butterfly	Comma	Great Warley	TQ587914	1	2010
Essex Field Club	<i>Polygonia c-album</i>	insect - butterfly	Comma	St Faith's Park, Brentwood	TQ585938	1	2015
Essex Field Club	<i>Polygonia c-album</i>	insect - butterfly	Comma	Thorndon CP: heathland restoration area	TQ611911	1	2014
Essex Field Club	<i>Polygonia c-album</i>	insect - butterfly	Comma	Warley Place EWT	TQ583907	1	2010
Essex Field Club	<i>Polygonia c-album</i>	insect - butterfly	Comma	Headley Common, Great Warley	TQ587914	1	2010
Essex Field Club	<i>Polygonia c-album</i>	insect - butterfly	Comma	Thorndon CP	TQ614903	1	2010
Essex Field Club	<i>Polygonia c-album</i>	insect - butterfly	Comma	Thorndon Park (South)	TQ6290	1	2014
Essex Field Club	<i>Polygonia c-album</i>	insect - butterfly	Comma	Childerditch, Brentwood	TQ6189	1	1998
Essex Field Club	<i>Polygonia c-album</i>	insect - butterfly	Comma	North Ockendon	TQ58Z	1	1999
Essex Field Club	<i>Polygonia c-album</i>	insect - butterfly	Comma	Thorndon CP: Childerditch Common	TQ610906	1	2014
Essex Field Club	<i>Polygonia c-album</i>	insect - butterfly	Comma	Warley CP	TQ584921	1	2010
Essex Field Club	<i>Polygonia c-album</i>	insect - butterfly	Comma	Childerditch Common	TQ608907	2	2013
Essex Field Club	<i>Polygonia c-album</i>	insect - butterfly	Comma	Great Warley: Dark Lane	TQ582911	1	2015
Essex Field Club	<i>Polygonia c-album</i>	insect - butterfly	Comma	Thorndon CP	TQ608915	1	2010
Essex Field Club	<i>Polygonia c-album</i>	insect - butterfly	Comma	Thorndon CP: South	TQ6289	2	1992
Essex Field Club	<i>Polygonia c-album</i>	insect - butterfly	Comma	Little Warley Common	TQ606907	1	1994
Essex Field Club	<i>Polygonia c-album</i>	insect - butterfly	Comma	Thorndon CP: Childerditch Common	TQ608907	4	2015
Essex Field Club	<i>Polygonia c-album</i>	insect - butterfly	Comma	Warley Country Park	TQ5892	3	2014
Essex Field Club	<i>Polygonia c-album</i>	insect - butterfly	Comma	Brentwood, Warley Place	TQ5891	1	2014
Essex Field Club	<i>Polygonia c-album</i>	insect - butterfly	Comma	Great Warley	TQ59V	2	2001
Essex Field Club	<i>Polygonia c-album</i>	insect - butterfly	Comma	Thorndon CP	TQ605911	2	2014
Essex Field Club	<i>Polygonia c-album</i>	insect - butterfly	Comma	Thorndon CP: South	TQ627900	2	1997
Essex Field Club	<i>Polygonia c-album</i>	insect - butterfly	Comma	Warley: West Brentwood Area	TQ59W	1	2000
Essex Field Club	<i>Polygonia c-album</i>	insect - butterfly	Comma	Little Warley Common	TQ605906	1	2010
Essex Field Club	<i>Polygonia c-album</i>	insect - butterfly	Comma	Thorndon CP	TQ69A	1	1995
Essex Field Club	<i>Polygonia c-album</i>	insect - butterfly	Comma	Warley Country Park	TQ584925	3	2015
Essex Field Club	<i>Polygonia c-album</i>	insect - butterfly	Comma	32 Kings Chase, Brentwood, Essex CM14 4LE	TQ5993	5	1993
Essex Field Club	<i>Polygonia c-album</i>	insect - butterfly	Comma	Great Warley	TQ5891	1	2015
Essex Field Club	<i>Polygonia c-album</i>	insect - butterfly	Comma	St. Faith's, Brentwood	TQ585939	1	2013
Essex Field Club	<i>Polygonia c-album</i>	insect - butterfly	Comma	Thorndon CP: North	TQ604912	1	1992
Essex Field Club	<i>Polygonia c-album</i>	insect - butterfly	Comma	Warley Place EWT	TQ583909	1	2014
Essex Field Club	<i>Polygonia c-album</i>	insect - butterfly	Comma	Hutton	TQ6293	8	2015
Essex Field Club	<i>Polygonia c-album</i>	insect - butterfly	Comma	Thorndon CP	TQ6190	1	1990
Essex Field Club	<i>Polygonia c-album</i>	insect - butterfly	Comma	Warley / West Brentwood	TQ59W	1	1999

Essex Field Club	<i>Polygonia c-album</i>	insect - butterfly	Comma	10 Hogarth Avenue, Brentwood, Essex CM15	TQ6093	2	1993
Essex Field Club	<i>Polygonia c-album</i>	insect - butterfly	Comma	Ellen's Wood	TQ599912	1	2011
Essex Field Club	<i>Polygonia c-album</i>	insect - butterfly	Comma	Red Roofs,, Hook End Road, Hook End, Brentwood, Essex CM15 0HB	TQ6292	9	1992
Essex Field Club	<i>Polygonia c-album</i>	insect - butterfly	Comma	Thorndon CP: Childerditch Ponds	TQ613905	22	1986
Essex Field Club	<i>Polygonia c-album</i>	insect - butterfly	Comma	Warley CP	TQ584927	1	2011
Essex Field Club	<i>Polygonia c-album</i>	insect - butterfly	Comma	Headley Common, Great Warley	TQ586913	1	2011
Essex Field Club	<i>Polygonia c-album</i>	insect - butterfly	Comma	Thorndon CP	TQ6091	2	1993
Essex Field Club	<i>Polygonia c-album</i>	insect - butterfly	Comma	Thorndon CP: South	TQ69F	1	1991
Essex Field Club	<i>Polygonia c-album</i>	insect - butterfly	Comma	Childerditch Common	TQ611904	1	2011
Essex Field Club	<i>Polygonia c-album</i>	insect - butterfly	Comma	Little Warley Common	TQ607905	1	2011
Essex Field Club	<i>Polygonia c-album</i>	insect - butterfly	Comma	Thorndon CP: Childerditch Common	TQ609906	1	2011
Essex Field Club	<i>Polygonia c-album</i>	insect - butterfly	Comma	Warley Country Park	TQ590922	1	2015
Essex Field Club	<i>Polygonia c-album</i>	insect - butterfly	Comma	Childerditch	TQ609904	1	2011
Essex Field Club	<i>Polygonia c-album</i>	insect - butterfly	Comma	Great Warley Area	TQ59V	2	1999
Essex Field Club	<i>Polygonia c-album</i>	insect - butterfly	Comma	Thorndon CP	TQ607914	1	2015
Essex Field Club	<i>Polygonia c-album</i>	insect - butterfly	Comma	Thorndon CP: South	TQ627902	2	1992
Essex Field Club	<i>Polygonum aviculare</i>	flowering plant	Knotgrass	Childerditch industrial estate (Centre TQ608896)	TQ6089	1	2015
Essex Field Club	<i>Polygonum aviculare</i>	flowering plant	Knotgrass	Brentwood: Little Warley Hall Lane and Childerditch	TQ6089	1	2015
Essex Field Club	<i>Polygonum aviculare</i>	flowering plant	Knotgrass	Great Warley, Hole Farm	TQ5889	1	1987
Essex Field Club	<i>Polygonum aviculare</i>	flowering plant	Knotgrass	Childerditch	TQ6190	1	1996
Essex Field Club	<i>Polygonum aviculare</i>	flowering plant	Knotgrass	Brentwood Central	TQ5993	1	2009
Essex Field Club	<i>Polygonum aviculare</i> agg.	flowering plant	Knotgrass	Thorndon Country Park S: SW part	TQ6289	1	2002
Essex Field Club	<i>Polygonum aviculare</i> agg.	flowering plant	Knotgrass	Brentwood Central	TQ5993	1	2009
Essex Field Club	<i>Polygonum aviculare</i> agg.	flowering plant	Knotgrass	Brentwood: Hole Farm and St Mary the Virgin	TQ5889	1	2014
Essex Field Club	<i>Polymixis flavicincta</i>	insect - moth	Large Ranunculus	Great Warley	TQ589917	3	2013
Essex Field Club	<i>Polymixis flavicincta</i>	insect - moth	Large Ranunculus	Ingrave,nr Brentwood	TQ623922	1	1960
Essex Field Club	<i>Polyommatus icarus</i>	insect - butterfly	Common Blue	St Faith's Park, Brentwood	TQ585938	1	2015
Essex Field Club	<i>Polyommatus icarus</i>	insect - butterfly	Common Blue	Warley Country Park	TQ5892	2	2014
Essex Field Club	<i>Polyommatus icarus</i>	insect - butterfly	Common Blue	Great Warley	TQ59V	1	2000
Essex Field Club	<i>Polyommatus icarus</i>	insect - butterfly	Common Blue	Thorndon CP: Childerditch Ponds	TQ613905	30	1986
Essex Field Club	<i>Polyommatus icarus</i>	insect - butterfly	Common Blue	Little Warley Common	TQ607905	1	2015

Essex Field Club	<i>Polyommatus icarus</i>	insect - butterfly	Common Blue	Warley / West Brentwood	TQ59W	1	1999
Essex Field Club	<i>Polyommatus icarus</i>	insect - butterfly	Common Blue	Childerditch Common	TQ69A	1	1992
Essex Field Club	<i>Polyommatus icarus</i>	insect - butterfly	Common Blue	Thorndon CP	TQ69A	1	1995
Essex Field Club	<i>Polyommatus icarus</i>	insect - butterfly	Common Blue	Little Warley Common	TQ606906	1	1993
Essex Field Club	<i>Polyommatus icarus</i>	insect - butterfly	Common Blue	Thorndon CP: South	TQ6289	1	1990
Essex Field Club	<i>Polyommatus icarus</i>	insect - butterfly	Common Blue	32 Kings Chase, Brentwood, Essex CM14 4LE	TQ5993	1	1992
Essex Field Club	<i>Polyommatus icarus</i>	insect - butterfly	Common Blue	Thorndon CP	TQ6091	1	1993
Essex Field Club	<i>Polyommatus icarus</i>	insect - butterfly	Common Blue	Warley: West Brentwood Area	TQ59W	2	2001
Essex Field Club	<i>Polyommatus icarus</i>	insect - butterfly	Common Blue	Jury Hill, Brentwood	TQ618896	1	1993
Essex Field Club	<i>Polyommatus icarus</i>	insect - butterfly	Common Blue	Thorndon CP: North	TQ6190	1	1991
Essex Field Club	<i>Polyommatus icarus</i>	insect - butterfly	Common Blue	St. Faith's, Brentwood	TQ585939	1	2013
Essex Field Club	<i>Polyommatus icarus</i>	insect - butterfly	Common Blue	Warley CP	TQ584927	1	2011
Essex Field Club	<i>Polyommatus icarus</i>	insect - butterfly	Common Blue	Great Warley Area	TQ59V	1	1999
Essex Field Club	<i>Polyommatus icarus</i>	insect - butterfly	Common Blue	Thorndon CP: Jury Hill	TQ618892	1	2013
Essex Field Club	<i>Polyommatus icarus</i>	insect - butterfly	Common Blue	Red Roofs,, Hook End Road, Hook End, Brentwood, Essex CM15 0HB	TQ6292	1	1991
Essex Field Club	<i>Polyommatus icarus</i>	insect - butterfly	Common Blue	Warley Country Park	TQ584925	1	2014
Essex Field Club	<i>Polyommatus icarus</i>	insect - butterfly	Common Blue	Great Warley	TQ589917	1	2013
Essex Field Club	<i>Polyommatus icarus</i>	insect - butterfly	Common Blue	Thorndon CP: Childerditch Common	TQ609906	5	2011
Essex Field Club	<i>Polyommatus icarus</i>	insect - butterfly	Common Blue	Little Warley Common	TQ606907	3	1994
Essex Field Club	<i>Polyommatus icarus</i>	insect - butterfly	Common Blue	Thorndon CP: South	TQ69F	1	1990
Essex Field Club	<i>Polyommatus icarus</i>	insect - butterfly	Common Blue	5 Eleanor Way, Brentwood, Essex CM14	TQ6092	2	1993
Essex Field Club	<i>Polyommatus icarus</i>	insect - butterfly	Common Blue	Thorndon CP	TQ6190	1	1990
Essex Field Club	<i>Polyommatus icarus</i>	insect - butterfly	Common Blue	West Horndon: railway station	TQ68J	1	1992
Essex Field Club	<i>Polyommatus icarus</i>	insect - butterfly	Common Blue	Little Warley Common	TQ606905	1	2013
Essex Field Club	<i>Polyommatus icarus</i>	insect - butterfly	Common Blue	Thorndon CP: North	TQ69A	1	1991
Essex Field Club	<i>Polyommatus icarus</i>	insect - butterfly	Common Blue	Thorndon CP	TQ6090	3	1996
Essex Field Club	<i>Polyommatus icarus</i>	insect - butterfly	Common Blue	Warley: old tennis courts	TQ595920	1	2015
Essex Field Club	<i>Polyommatus icarus</i>	insect - butterfly	Common Blue	Hatch Farm, Brentwood	TQ616906	1	2003
Essex Field Club	<i>Polyommatus icarus</i>	insect - butterfly	Common Blue	Thorndon CP: Jury Hill	TQ618893	1	2014
Essex Field Club	<i>Polyploca ridens</i>	insect - moth	Frosted Green	Thorndon Park,Childerditch Street	TQ614903	1	1974
Essex Field Club	<i>Polyploca ridens</i>	insect - moth	Frosted Green	Ingrave,nr Brentwood	TQ623922	1	1960
Essex Field Club	<i>Polyploca ridens</i>	insect - moth	Frosted Green	Thorndon Park,nr Brentwood	TQ605910	1	1974
Essex Field Club	<i>Polyploca ridens</i>	insect - moth	Frosted Green	Thorndon Country Park,Brentwood	TQ605910	1	1973
Essex Field Club	<i>Polypodium interjectum</i>	fern	Intermediate Polypody	Shenfield Common, southern edge	TQ6093	1	2011

Essex Field Club	<i>Polypogon monspeliensis</i>	flowering plant	Annual Beard-grass	Brentwood Central	TQ5993	1	2004
Essex Field Club	<i>Polypogon viridis</i>	flowering plant	Water Bent	Shenfield, south of railway	TQ6092	1	2011
Essex Field Club	<i>Polypogon viridis</i>	flowering plant	Water Bent	Brentwood: Little Warley Hall Lane and Childerditch	TQ6089	1	2015
Essex Field Club	<i>Polypogon viridis</i>	flowering plant	Water Bent	Childerditch industrial estate (Centre TQ608896)	TQ6089	1	2015
Essex Field Club	<i>Polypogon viridis</i>	flowering plant	Water Bent	Brentwood Central	TQ5993	1	2009
Essex Field Club	<i>Polyporus badius</i>	fungus		Thorndon Country Park S: SW part	TQ6289	2	2011
Essex Field Club	<i>Polyporus badius</i>	fungus		Thorndon Country Park S: N part	TQ6290	1	2011
Essex Field Club	<i>Polystichum aculeatum</i>	fern	Hard Shield-fern	Thorndon Country Park S: N part	TQ6290	1	2010
Essex Field Club	<i>Polystichum aculeatum</i>	fern	Hard Shield-fern	Thorndon Country Park S: SW part	TQ6289	1	2010
Essex Field Club	<i>Polystichum setiferum</i>	fern	Soft Shield-fern	Thorndon Country Park S: N part	TQ6290	1	2010
Essex Field Club	<i>Polystichum setiferum</i>	fern	Soft Shield-fern	Great Warley, Warley Place	TQ5891	1	2013
Essex Field Club	<i>Polystichum setiferum</i>	fern	Soft Shield-fern	Brentwood, Clement's Wood & housing estate	TQ5892	1	2013
Essex Field Club	<i>Polystichum setiferum</i>	fern	Soft Shield-fern	Shenfield Common, southern edge	TQ6093	1	2011
Essex Field Club	<i>Polystichum setiferum</i>	fern	Soft Shield-fern	Great Warley, Warley Place	TQ5890	1	2013
Essex Field Club	<i>Polytrichastrum formosum</i>	moss	Bank Haircap	Great Warley, Holdens Wood	TQ5990	1	1986
Essex Field Club	<i>Polytrichastrum formosum</i>	moss	Bank Haircap	Brentwood, Thorndon Park North	TQ6191	1	2004
Essex Field Club	<i>Polytrichastrum formosum</i>	moss	Bank Haircap	Brentwood, Thorndon Park North	TQ6091	2	2014
Essex Field Club	<i>Polytrichastrum formosum</i>	moss	Bank Haircap	Brentwood, Kent's Wood	TQ6091	1	1995
Essex Field Club	<i>Polytrichastrum formosum</i>	moss	Bank Haircap	Little Warley Common	TQ605906	1	1984
Essex Field Club	<i>Polytrichastrum formosum</i>	moss	Bank Haircap	Brentwood, Clement's Wood & housing estate	TQ5891	1	2013
Essex Field Club	<i>Polytrichastrum formosum</i>	moss	Bank Haircap	Brentwood, Thrift Wood	TQ6193	1	1986
Essex Field Club	<i>Polytrichastrum formosum</i>	moss	Bank Haircap	Brentwood, Thorndon Park North	TQ6190	1	2004
Essex Field Club	<i>Polytrichastrum formosum</i>	moss	Bank Haircap	Brentwood, Thorndon Park North	TQ6090	1	2004

Essex Field Club	<i>Polytrichastrum formosum</i>	moss	Bank Haircap	Brentwood, Hart's Wood	TQ6092	1	1990
Essex Field Club	<i>Polytrichastrum longisetum</i>	moss	Slender Haircap	Little Warley Common	TQ605906	2	1984
Essex Field Club	<i>Polytrichum commune</i>	moss	Common Haircap	Brentwood, Kent's Wood	TQ602918	1	1980
Essex Field Club	<i>Polytrichum commune</i>	moss	Common Haircap	Thorndon Park North bog	TQ611919	1	1980
Essex Field Club	<i>Polytrichum juniperinum</i>	moss	Juniper Haircap	Great Warley, Regimental Chapel	TQ592913	1	1986
Essex Field Club	<i>Polytrichum juniperinum</i>	moss	Juniper Haircap	Little Warley Common	TQ605906	1	1984
Essex Field Club	<i>Polytrichum piliferum</i>	moss	Bristly Haircap	Little Warley Common	TQ605906	1	1984
Essex Field Club	<i>Populus alba</i>	flowering plant	White Poplar	Thorndon Country Park S: N part	TQ6290	1	2010
Essex Field Club	<i>Populus nigra subsp. betulifolia</i>	flowering plant	Black Poplar	Great Warley Hall interchange	TQ595896	1	2009
Essex Field Club	<i>Populus tremula</i>	flowering plant	Aspen	Thorndon Country Park S: SW part	TQ6289	1	2010
Essex Field Club	<i>Populus tremula</i>	flowering plant	Aspen	Brentwood: Little Warley Hall Lane and Childerditch	TQ6089	1	2015
Essex Field Club	<i>Populus tremula</i>	flowering plant	Aspen	Childerditch industrial estate (Centre TQ608896)	TQ6089	1	2015
Essex Field Club	<i>Populus x canescens</i>	flowering plant	Grey Poplar (P. alba x tremula)	Brentwood: Great Warley	TQ5890	1	2014
Essex Field Club	<i>Populus x canescens</i>	flowering plant	Grey Poplar (P. alba x tremula)	Thorndon Country Park S: N part	TQ6290	1	2010
Essex Field Club	<i>Porcellio scaber</i>	woodlouse	Common Rough Woodlouse	Thorndon Park	TQ610907	1	1987
Essex Field Club	<i>Porcellio scaber</i>	woodlouse	Common Rough Woodlouse	Jury Hill, Childerditch	TQ6189	1	1998
Essex Field Club	<i>Porcellio scaber</i>	woodlouse	Common Rough Woodlouse	Hatch Farm	TQ622901	1	1992
Essex Field Club	<i>Porcellio scaber</i>	woodlouse	Common Rough Woodlouse	Warley Place	TQ583909	1	1999
Essex Field Club	<i>Porcellio scaber</i>	woodlouse	Common Rough Woodlouse	Shenfield Common	TQ601933	1	1998
Essex Field Club	<i>Porcellio scaber</i>	woodlouse	Common Rough Woodlouse	Holdens Wood, Warley	TQ5991	1	1998
Essex Field Club	<i>Porrhomma microphthalmum</i>	spider (Araneae)		Thorndon Park North	TQ608908	2	1988
Essex Field Club	<i>Porrhomma montanum</i>	spider (Araneae)		Thorndon Park North, Childerditch Wood	TQ611907	1	1989
Essex Field Club	<i>Porrhomma montanum</i>	spider (Araneae)		Thorndon Park North, Childerditch Wood	TQ611907	1	1989
Essex Field Club	<i>Porrhomma montanum</i>	spider (Araneae)		Thorndon Park North, Childerditch Wood	TQ612906	1	1989
Essex Field Club	<i>Porrhomma montanum</i>	spider (Araneae)		Thorndon Park North, Childerditch Wood	TQ612906	2	1989
Essex Field Club	<i>Postia stiptica</i>	fungus		Thorndon Country Park S: SW part	TQ6289	1	2011



Essex Field Club	<i>Potentilla anserina</i>	flowering plant	Silverweed	Childerditch	TQ6190	1	1996
Essex Field Club	<i>Potentilla erecta</i> <i>subsp. erecta</i>	flowering plant	Tormentil	Thorndon Country Park S: N part	TQ6290	1	2010
Essex Field Club	<i>Potentilla indica</i>	flowering plant	Yellow-flowered Strawberry	Great Warley, Warley Place	TQ5891	1	2013
Essex Field Club	<i>Potentilla indica</i>	flowering plant	Yellow-flowered Strawberry	Brentwood C.P., Great Warley, Warley Place	TQ5890	1	2014
Essex Field Club	<i>Potentilla indica</i>	flowering plant	Yellow-flowered Strawberry	Brentwood C.P., Warley Place, Great Warley.	TQ5891	1	2015
Essex Field Club	<i>Potentilla recta</i>	flowering plant	Sulphur Cinquefoil	Brentwood Central	TQ5993	1	2010
Essex Field Club	<i>Potentilla reptans</i>	flowering plant	Creeping Cinquefoil	Thorndon Country Park S: SW part	TQ6289	1	2010
Essex Field Club	<i>Potentilla reptans</i>	flowering plant	Creeping Cinquefoil	Brentwood: Great Warley	TQ5890	1	2014
Essex Field Club	<i>Potentilla reptans</i>	flowering plant	Creeping Cinquefoil	Jury Hill	TQ6189	1	2002
Essex Field Club	<i>Potentilla reptans</i>	flowering plant	Creeping Cinquefoil	Brentwood Central	TQ5993	1	2009
Essex Field Club	<i>Potentilla reptans</i>	flowering plant	Creeping Cinquefoil	Chindits :Lane area	TQ5992	1	2010
Essex Field Club	<i>Potentilla reptans</i>	flowering plant	Creeping Cinquefoil	Childerditch	TQ6190	1	1996
Essex Field Club	<i>Potentilla reptans</i>	flowering plant	Creeping Cinquefoil	Brentwood: Hole Farm and St Mary the Virgin	TQ5889	1	2014
Essex Field Club	<i>Potentilla reptans</i>	flowering plant	Creeping Cinquefoil	Thorndon Country Park S: N part	TQ6290	1	2010
Essex Field Club	<i>Potentilla reptans</i>	flowering plant	Creeping Cinquefoil	Brentwood, Clement's Wood & housing estate	TQ5892	1	2013
Essex Field Club	<i>Potentilla reptans</i>	flowering plant	Creeping Cinquefoil	Great Warley, St Mary the Virgin churchyard	TQ5889	1	1983
Essex Field Club	<i>Potentilla reptans</i>	flowering plant	Creeping Cinquefoil	Childerditch industrial estate (Centre TQ608896)	TQ6089	1	2015
Essex Field Club	<i>Potentilla reptans</i>	flowering plant	Creeping Cinquefoil	Brentwood: Little Warley Hall Lane and Childerditch	TQ6089	1	2015
Essex Field Club	<i>Potentilla sterilis</i>	flowering plant	Barren Strawberry	Thorndon Country Park S: N part	TQ6290	1	2010
Essex Field Club	<i>Potentilla sterilis</i>	flowering plant	Barren Strawberry	Brentwood: Hole Farm and St Mary the Virgin	TQ5889	1	2014
Essex Field Club	<i>Potentilla sterilis</i>	flowering plant	Barren Strawberry	Brentwood, Thorndon Park	TQ6191	1	1983
Essex Field Club	<i>Potentilla sterilis</i>	flowering plant	Barren Strawberry	Thorndon Country Park S: SW part	TQ6289	1	2002
Essex Field Club	<i>Potentilla sterilis</i>	flowering plant	Barren Strawberry	Brentwood: Little Warley Hall Lane and Childerditch	TQ6089	1	2015
Essex Field Club	<i>Potentilla sterilis</i>	flowering plant	Barren Strawberry	Brentwood: Great Warley	TQ5890	1	2014
Essex Field Club	<i>Prays fraxinella</i>	insect - moth	Ash Bud Moth	Great Warley	TQ589917	2	2013
Essex Field Club	<i>Primula veris</i>	flowering plant	Cowslip	Brentwood C.P., Warley Place, Great Warley.	TQ5891	1	2014
Essex Field Club	<i>Primula veris</i>	flowering plant	Cowslip	Brentwood Central	TQ5993	1	2009

Essex Field Club	<i>Primula vulgaris</i>	flowering plant	Primrose	Childerditch industrial estate (Centre TQ608896)	TQ6089	1	2015
Essex Field Club	<i>Primula vulgaris</i>	flowering plant	Primrose	Brentwood: Hole Farm and St Mary the Virgin	TQ5889	1	2014
Essex Field Club	<i>Primula vulgaris</i>	flowering plant	Primrose	Brentwood Central	TQ5993	1	2009
Essex Field Club	<i>Primula vulgaris</i>	flowering plant	Primrose	Brentwood C.P., Great Warley, Warley Place	TQ5890	1	2014
Essex Field Club	<i>Primula vulgaris</i>	flowering plant	Primrose	Thorndon Country Park S: N part	TQ6290	1	2010
Essex Field Club	<i>Primula vulgaris</i>	flowering plant	Primrose	Brentwood: Little Warley Hall Lane and Childerditch	TQ6089	1	2015
Essex Field Club	<i>Primula vulgaris</i>	flowering plant	Primrose	Brentwood: Great Warley	TQ5890	1	2014
Essex Field Club	<i>Primula vulgaris</i>	flowering plant	Primrose	Brentwood C.P., Warley Place, Great Warley.	TQ5891	1	2014
Essex Field Club	<i>Priocnemis cordivalvata</i>	insect - hymenopteran	a spider-hunter wasp	Thorndon Park South, Menagerie Plantation	TQ6290	1	1994
Essex Field Club	<i>Propylea quattuordecimpunctata</i>	insect - beetle (Coleoptera)	14-spot Ladybird	Thorndon Park, Childerditch	TQ613904	1	1984
Essex Field Club	<i>Prosternon tessellatum</i>	insect - beetle (Coleoptera)	Chequered Click Beetle	Thorndon Park Forest	TQ608912	1	1986
Essex Field Club	<i>Protapion apricans</i>	insect - beetle (Coleoptera)		Thorndon Park Forest	TQ608912	1	1984
Essex Field Club	<i>Protapion assimile</i>	insect - beetle (Coleoptera)		Southfields Washlands LoWS (seasonally wet)	TQ622892	1	2011
Essex Field Club	<i>Protapion fulvipes</i>	insect - beetle (Coleoptera)	White Clover Seed Weevil	Thorndon Park Forest	TQ608912	1	1984
Essex Field Club	<i>Protapion trifolii</i>	insect - beetle (Coleoptera)		Southfields Washlands LoWS (seasonally wet)	TQ622892	1	2011
Essex Field Club	<i>Proteinus atomarius</i>	insect - beetle (Coleoptera)		Thorndon Park, Childerditch	TQ613904	1	1983
Essex Field Club	<i>Proteinus brachypterus</i>	insect - beetle (Coleoptera)		Thorndon Park, Childerditch	TQ613904	1	1983
Essex Field Club	<i>Proteinus brachypterus</i>	insect - beetle (Coleoptera)		Thorndon Park	TQ6190	1	1987
Essex Field Club	<i>Proteinus brachypterus</i>	insect - beetle (Coleoptera)		Thorndon Park Forest	TQ608912	1	1985
Essex Field Club	<i>Proteinus ovalis</i>	insect - beetle (Coleoptera)		Thorndon Park	TQ6190	1	1987
Essex Field Club	<i>Proteroiulus fuscus</i>	millipede	Snake-millipede	Warley Place	TQ583909	1	1999
Essex Birdwatching Society	<i>Prunella modularis</i>	bird	Dunnock	Warley Place EWT	TQ5890	1	2014
Essex Birdwatching Society	<i>Prunella modularis</i>	bird	Dunnock	Mill Wood	TQ6289	2	2014

Essex Birdwatching Society	<i>Prunella modularis</i>	bird	Dunnock	Becket Close	TQ5991	1	2014
Essex Birdwatching Society	<i>Prunella modularis</i>	bird	Dunnock	Warley Place Nature Reserve	TQ5891	1	2014
Essex Birdwatching Society	<i>Prunella modularis</i>	bird	Dunnock	Thorndon Country Park North	TQ6091	1	2014
Essex Birdwatching Society	<i>Prunella modularis</i>	bird	Dunnock	Garden, 103 Shenfield Place, Brentwood	TQ6094	2	2014
Essex Field Club	<i>Prunella vulgaris</i>	flowering plant	Selfheal	Jury Hill	TQ6189	1	2002
Essex Field Club	<i>Prunella vulgaris</i>	flowering plant	Selfheal	Brentwood C.P., Warley Place, Great Warley.	TQ5891	1	2014
Essex Field Club	<i>Prunella vulgaris</i>	flowering plant	Selfheal	Childerditch industrial estate (Centre TQ608896)	TQ6089	1	2015
Essex Field Club	<i>Prunella vulgaris</i>	flowering plant	Selfheal	Brentwood: Little Warley Hall Lane and Childerditch	TQ6089	1	2015
Essex Field Club	<i>Prunella vulgaris</i>	flowering plant	Selfheal	Warley Hospital	TQ5992	1	2010
Essex Field Club	<i>Prunella vulgaris</i>	flowering plant	Selfheal	Brentwood: Great Warley	TQ5890	1	2014
Essex Field Club	<i>Prunella vulgaris</i>	flowering plant	Selfheal	Thorndon Country Park S: N part	TQ6290	1	2010
Essex Field Club	<i>Prunella vulgaris</i>	flowering plant	Selfheal	Brentwood Central	TQ5993	1	2009
Essex Field Club	<i>Prunella vulgaris</i>	flowering plant	Selfheal	Great Warley, St Mary the Virgin churchyard	TQ5889	1	1983
Essex Field Club	<i>Prunella vulgaris</i>	flowering plant	Selfheal	Brentwood C.P., Great Warley, Warley Place	TQ5890	1	2014
Essex Field Club	<i>Prunella vulgaris</i>	flowering plant	Selfheal	Childerditch	TQ6190	1	1996
Essex Field Club	<i>Prunella vulgaris</i>	flowering plant	Selfheal	Brentwood: Hole Farm and St Mary the Virgin	TQ5889	1	2014
Essex Field Club	<i>Prunella vulgaris</i>	flowering plant	Selfheal	Thorndon Country Park S: SW part	TQ6289	1	2010
Essex Field Club	<i>Prunella vulgaris</i>	flowering plant	Selfheal	Brentwood, Clement's Wood & housing estate	TQ5892	1	2013
Essex Field Club	<i>Prunus avium</i>	flowering plant	Wild Cherry	Childerditch	TQ6190	1	1996
Essex Field Club	<i>Prunus avium</i>	flowering plant	Wild Cherry	Brentwood: Hole Farm and St Mary the Virgin	TQ5889	1	2014
Essex Field Club	<i>Prunus avium</i>	flowering plant	Wild Cherry	Thorndon Country Park S: SW part	TQ6289	1	2010
Essex Field Club	<i>Prunus avium</i>	flowering plant	Wild Cherry	Shenfield Common, southern edge	TQ6093	1	2011
Essex Field Club	<i>Prunus avium</i>	flowering plant	Wild Cherry	Brentwood: Little Warley Hall Lane and Childerditch	TQ6089	1	2015
Essex Field Club	<i>Prunus avium</i>	flowering plant	Wild Cherry	Brentwood C.P., Warley Place, Great Warley.	TQ5891	1	2014

Essex Field Club	<i>Prunus avium</i>	flowering plant	Wild Cherry	Thorndon Country Park S: N part	TQ6290	1	2010
Essex Field Club	<i>Prunus cerasifera</i>	flowering plant	Cherry Plum	Brentwood: Little Warley Hall Lane and Childerditch	TQ6089	1	2015
Essex Field Club	<i>Prunus cerasifera</i>	flowering plant	Cherry Plum	Childerditch industrial estate (Centre TQ608896)	TQ6089	1	2015
Essex Field Club	<i>Prunus cerasifera</i>	flowering plant	Cherry Plum	Brentwood: Hole Farm and St Mary the Virgin	TQ5889	1	2014
Essex Field Club	<i>Prunus domestica subsp. insititia</i>	flowering plant	Damson / Bullace	Brentwood C.P., Great Warley, Warley Place	TQ5890	1	2014
Essex Field Club	<i>Prunus laurocerasus</i>	flowering plant	Cherry Laurel	Brentwood Central	TQ5993	1	2009
Essex Field Club	<i>Prunus laurocerasus</i>	flowering plant	Cherry Laurel	Thorndon Country Park S: SW part	TQ6289	1	2010
Essex Field Club	<i>Prunus laurocerasus</i>	flowering plant	Cherry Laurel	Childerditch	TQ6190	1	1996
Essex Field Club	<i>Prunus laurocerasus</i>	flowering plant	Cherry Laurel	Brentwood: Hole Farm and St Mary the Virgin	TQ5889	1	2014
Essex Field Club	<i>Prunus laurocerasus</i>	flowering plant	Cherry Laurel	Brentwood, Clement's Wood & housing estate	TQ5891	1	2013
Essex Field Club	<i>Prunus laurocerasus</i>	flowering plant	Cherry Laurel	Brentwood C.P., Warley Place, Great Warley.	TQ5891	1	2014
Essex Field Club	<i>Prunus laurocerasus</i>	flowering plant	Cherry Laurel	Thorndon Country Park S: N part	TQ6290	1	2010
Essex Field Club	<i>Prunus laurocerasus</i>	flowering plant	Cherry Laurel	Brentwood: Little Warley Hall Lane and Childerditch	TQ6089	1	2015
Essex Field Club	<i>Prunus laurocerasus</i>	flowering plant	Cherry Laurel	Brentwood, Clement's Wood & housing estate	TQ5892	1	2013
Essex Field Club	<i>Prunus lusitanica</i>	flowering plant	Portugal Laurel	Thorndon Country Park S: SW part	TQ6289	1	2010
Essex Field Club	<i>Prunus lusitanica</i>	flowering plant	Portugal Laurel	Brentwood Central	TQ5993	1	2010
Essex Field Club	<i>Prunus lusitanica</i>	flowering plant	Portugal Laurel	Thorndon Country Park S: N part	TQ6290	1	2010
Essex Field Club	<i>Prunus padus</i>	flowering plant	Bird Cherry	Brentwood Central	TQ5993	1	2010
Essex Field Club	<i>Prunus padus</i>	flowering plant	Bird Cherry	Brentwood C.P., Warley Place, Great Warley.	TQ5891	1	2014
Essex Field Club	<i>Prunus spinosa</i>	flowering plant	Blackthorn	Brentwood: Little Warley Hall Lane and Childerditch	TQ6089	1	2015
Essex Field Club	<i>Prunus spinosa</i>	flowering plant	Blackthorn	Brentwood. Ingrave, Highfield Wood	TQ6292	1	2015
Essex Field Club	<i>Prunus spinosa</i>	flowering plant	Blackthorn	Thorndon Country Park S: SW part	TQ6289	1	2010
Essex Field Club	<i>Prunus spinosa</i>	flowering plant	Blackthorn	Great Warley, Hole Farm	TQ5889	1	1987
Essex Field Club	<i>Prunus spinosa</i>	flowering plant	Blackthorn	Childerditch	TQ6190	1	1996

Essex Field Club	<i>Prunus spinosa</i>	flowering plant	Blackthorn	Brentwood: Hole Farm and St Mary the Virgin	TQ5889	1	2014
Essex Field Club	<i>Prunus spinosa</i>	flowering plant	Blackthorn	Brentwood C.P., Great Warley, Warley Place	TQ5890	1	2014
Essex Field Club	<i>Prunus spinosa</i>	flowering plant	Blackthorn	Thorndon Country Park S: N part	TQ6290	1	2010
Essex Field Club	<i>Prunus spinosa</i>	flowering plant	Blackthorn	Childerditch industrial estate (Centre TQ608896)	TQ6089	1	2015
Essex Field Club	<i>Prunus x fruticans</i>	flowering plant	P. domestica x spinosa	Thorndon Country Park S: N part	TQ6290	1	2010
Essex Field Club	<i>Psathyrella candolleana</i>	fungus		Thorndon Country Park S: N part	TQ6290	1	2011
Essex Field Club	<i>Psectrotanypus varius</i>	insect - true fly (Diptera)		Thorndon Park	TQ620915	1	1997
Essex Field Club	<i>Pseudephemerum nitidum</i>	moss	Delicate Earth-moss	Brentwood, Kent's Wood	TQ6091	1	1995
Essex Field Club	<i>Pseudephemerum nitidum</i>	moss	Delicate Earth-moss	Ingrave, Hall Wood	TQ6293	1	1988
Essex Field Club	<i>Pseudephemerum nitidum</i>	moss	Delicate Earth-moss	Brentwood, Hart's Wood	TQ6092	1	1990
Essex Field Club	<i>Pseudococcyx posticana</i>	insect - moth	a moth	Thorndon Country Park North, Little Warley Common (mixed wood)	TQ605912	1	2010
Essex Field Club	<i>Pseudocollinella humida</i>	insect - true fly (Diptera)		Thorndon Park	TQ620915	1	1977
Essex Field Club	<i>Pseudocrossidium hornschurchianum</i>	moss	Hornschurch's Beard-moss	Great Warley, Warley Place	TQ5890	1	2013
Essex Field Club	<i>Pseudofumaria lutea</i>	flowering plant	Yellow Corydalis	Brentwood Central	TQ5993	1	2009
Essex Field Club	<i>Pseudoips prasinana</i>	insect - moth	Green Silver-lines	Ingrave,nr Brentwood	TQ623922	1	1960
Essex Field Club	<i>Pseudoips prasinana</i>	insect - moth	Green Silver-lines	Thorndon Park,nr Brentwood	TQ605910	1	1974
Essex Field Club	<i>Pseudoips prasinana</i>	insect - moth	Green Silver-lines	Thorndon Country Park North (mixed wood)	TQ605913	1	2010
Essex Field Club	<i>Pseudoips prasinana</i>	insect - moth	Green Silver-lines	Thorndon Country Park,Brentwood	TQ605910	1	1973
Essex Field Club	<i>Pseudopanthera macularia</i>	insect - moth	Speckled Yellow	Thorndon Park,Childerditch Street	TQ614903	1	1974
Essex Field Club	<i>Pseudopanthera macularia</i>	insect - moth	Speckled Yellow	Thorndon Park,nr Brentwood	TQ605910	1	1974
Essex Field Club	<i>Pseudopanthera macularia</i>	insect - moth	Speckled Yellow	Ingrave,nr Brentwood	TQ623922	1	1960
Essex Field Club	<i>Pseudosasa japonica</i>	flowering plant	Arrow Bamboo	Childerditch industrial estate (Centre TQ608896)	TQ6089	1	2015

Essex Field Club	<i>Pseudoscleropodium purum</i>	moss	Neat Feather-moss	Thorndon Country Park S: N part	TQ6290	1	1980
Essex Field Club	<i>Pseudoscleropodium purum</i>	moss	Neat Feather-moss	Brentwood, Thorndon Park North	TQ6190	1	2004
Essex Field Club	<i>Pseudoscleropodium purum</i>	moss	Neat Feather-moss	Ingrave Church	TQ623920	1	1991
Essex Field Club	<i>Pseudotaxiphyllum elegans</i>	moss	Elegant Silk-moss	Brentwood, Thorndon Park North	TQ6190	1	2004
Essex Field Club	<i>Pseudotaxiphyllum elegans</i>	moss	Elegant Silk-moss	Great Warley, Holdens Wood (east)	TQ594911	1	1984
Essex Field Club	<i>Pseudotaxiphyllum elegans</i>	moss	Elegant Silk-moss	Brentwood, Thorndon Park North	TQ6090	1	2004
Essex Field Club	<i>Pseudotaxiphyllum elegans</i>	moss	Elegant Silk-moss	Great Warley, Holdens Wood	TQ5991	1	1986
Essex Field Club	<i>Pseudotaxiphyllum elegans</i>	moss	Elegant Silk-moss	Brentwood, Hart's Wood	TQ6092	1	1990
Essex Field Club	<i>Pseudotaxiphyllum elegans</i>	moss	Elegant Silk-moss	Great Warley, Holdens Wood	TQ5891	1	1986
Essex Field Club	<i>Pseudotaxiphyllum elegans</i>	moss	Elegant Silk-moss	Thorndon Country Park S: N part	TQ6290	1	1980
Essex Field Club	<i>Pseudotaxiphyllum elegans</i>	moss	Elegant Silk-moss	Brentwood, Thorndon Park North	TQ6191	1	2004
Essex Field Club	<i>Pseudotaxiphyllum elegans</i>	moss	Elegant Silk-moss	Little Warley Common, bridge over stream	TQ602912	1	1973
Essex Field Club	<i>Pseudotaxiphyllum elegans</i>	moss	Elegant Silk-moss	Brentwood, Thorndon Park North	TQ6091	2	2014
Essex Field Club	<i>Pseudotaxiphyllum elegans</i>	moss	Elegant Silk-moss	Great Warley, Holdens Wood (east)	TQ594907	1	1984
Essex Field Club	<i>Pseudotaxiphyllum elegans</i>	moss	Elegant Silk-moss	Brentwood, Kent's Wood	TQ6091	1	1995
Essex Field Club	<i>Pseudotaxiphyllum elegans</i>	moss	Elegant Silk-moss	Great Warley, Holdens Wood	TQ5990	1	1986
Essex Field Club	<i>Pseudotaxiphyllum elegans</i>	moss	Elegant Silk-moss	Brentwood, Clement's Wood & housing estate	TQ5892	1	2013
Essex Field Club	<i>Pseudotaxiphyllum elegans</i>	moss	Elegant Silk-moss	Great Warley, Holdens Wood	TQ5890	1	1986
Essex Field Club	<i>Pseudotaxiphyllum elegans</i>	moss	Elegant Silk-moss	Little Wartley, Scrub Hill	TQ6091	1	1979
Essex Field Club	<i>Pseudotelphusa scalella</i>	insect - moth	a moth	Warley area	TQ5992	1	1935
Essex Field Club	<i>Pseudoterpna pruinata</i>	insect - moth	Grass Emerald	Ingrave,nr Brentwood	TQ623922	1	1969
Essex Field Club	<i>Pseudoterpna pruinata</i>	insect - moth	Grass Emerald	Thorndon Park,Childerditch Street	TQ614903	1	1974

Essex Field Club	<i>Psila merdaria</i>	insect - true fly (Diptera)		Thorndon Park	TQ6289	1	1990
Essex Field Club	<i>Psilota anthracina</i>	insect - true fly (Diptera)	a hoverfly	Thorndon Park South, Mill Wood	TQ6289	1	1993
Essex Field Club	<i>Psilota anthracina</i>	insect - true fly (Diptera)	a hoverfly	Thorndon Park South	TQ6289	1	1993
Essex Birdwatching Society	<i>Psittacula krameri</i>	bird	Rose-ringed Parakeet	Weald Park, Brentwood, Essex	TQ5894	1	2014
Essex Field Club	<i>Psoricoptera gibbosella</i>	insect - moth	a moth	Thorndon Country Park North (mixed wood)	TQ605913	1	2009
Essex Field Club	<i>Psyche casta</i>	insect - moth	a moth	Thorndon Park, Childerditch	TQ613904	1	1983
Essex Field Club	<i>Psyche casta</i>	insect - moth	a moth	Thorndon Park Forest	TQ608912	1	1985
Essex Field Club	<i>Psyllobora vigintiduopunctata</i>	insect - beetle (Coleoptera)	22-spot Ladybird	Thorndon Park, Childerditch	TQ613904	1	1983
Essex Field Club	<i>Psyllobora vigintiduopunctata</i>	insect - beetle (Coleoptera)	22-spot Ladybird	Thorndon Park	TQ6190	1	1987
Essex Field Club	<i>Pteridium formicetorum</i>	insect - beetle (Coleoptera)		Warley Place	TQ583909	1	1983
Essex Field Club	<i>Pteridium aquilinum</i>	fern	Bracken	Brentwood C.P., Great Warley, Warley Place	TQ5890	1	2014
Essex Field Club	<i>Pteridium aquilinum</i>	fern	Bracken	Holdens Wood	TQ591911	1	1981
Essex Field Club	<i>Pteridium aquilinum</i>	fern	Bracken	Brentwood: Little Warley Hall Lane and Childerditch	TQ6089	1	2015
Essex Field Club	<i>Pteridium aquilinum</i>	fern	Bracken	Brentwood C.P., Warley Place, Great Warley.	TQ5891	1	2014
Essex Field Club	<i>Pteridium aquilinum</i>	fern	Bracken	Thorndon Country Park S: N part	TQ6290	1	2010
Essex Field Club	<i>Pteridium aquilinum</i>	fern	Bracken	Hampden Wood	TQ5992	1	2010
Essex Field Club	<i>Pteridium aquilinum</i>	fern	Bracken	Brentwood Central	TQ5993	1	2009
Essex Field Club	<i>Pteridium aquilinum subsp. aquilinum</i>	fern	Bracken	Childerditch	TQ6190	1	1996
Essex Field Club	<i>Pteridium aquilinum subsp. aquilinum</i>	fern	Bracken	Brentwood, Clement's Wood & housing estate	TQ5892	1	2013
Essex Field Club	<i>Pteridium aquilinum subsp. aquilinum</i>	fern	Bracken	Childerditch industrial estate (Centre TQ608896)	TQ6089	1	2015
Essex Field Club	<i>Pteridium aquilinum subsp. aquilinum</i>	fern	Bracken	Brentwood: Herongate Golf Course	TQ6290	1	2010
Essex Field Club	<i>Pteridium aquilinum subsp. aquilinum</i>	fern	Bracken	Thorndon Country Park S: SW part	TQ6289	1	2010
Essex Field Club	<i>Pterocarya fraxinifolia</i>	flowering plant	Caucasian Wingnut	Brentwood C.P., Warley Place, Great Warley.	TQ5891	1	2014
Essex Field Club	<i>Pterophorus pentadactyla</i>	insect - moth	White Plume	Thorndon Country Park North	TQ605913	1	2009

Essex Field Club	<i>Pterophorus pentadactyla</i>	insect - moth	White Plume	Great Warley	TQ589917	3	2013
Essex Field Club	<i>Pterostichus diligens</i>	insect - beetle (Coleoptera)		Thorndon Park	TQ6190	1	1987
Essex Field Club	<i>Pterostichus diligens</i>	insect - beetle (Coleoptera)		Harts Wood	TQ603907	1	1985
Essex Field Club	<i>Pterostichus madidus</i>	insect - beetle (Coleoptera)		Thorndon Park	TQ6190	1	1987
Essex Field Club	<i>Pterostichus madidus</i>	insect - beetle (Coleoptera)		Thorndon Park, Childerditch	TQ613904	1	1983
Essex Field Club	<i>Pterostichus melanarius</i>	insect - beetle (Coleoptera)		Thorndon Park	TQ6190	1	1987
Essex Field Club	<i>Pterostichus minor</i>	insect - beetle (Coleoptera)		Thorndon Park, Childerditch	TQ613904	1	1983
Essex Field Club	<i>Pterostichus minor</i>	insect - beetle (Coleoptera)		Thorndon Park	TQ6190	1	1987
Essex Field Club	<i>Pterostichus niger</i>	insect - beetle (Coleoptera)		Thorndon Park, Childerditch	TQ613904	1	1983
Essex Field Club	<i>Pterostichus niger</i>	insect - beetle (Coleoptera)		Thorndon Park Forest	TQ608912	1	1985
Essex Field Club	<i>Pterostichus nigrita</i>	insect - beetle (Coleoptera)		Thorndon Park	TQ6190	1	1987
Essex Field Club	<i>Pterostichus nigrita</i>	insect - beetle (Coleoptera)		Thorndon Park, Childerditch	TQ613904	1	1983
Essex Field Club	<i>Pterostichus nigrita</i>	insect - beetle (Coleoptera)		Southfields Washlands LoWS (seasonally wet)	TQ622892	1	2011
Essex Field Club	<i>Pterostichus strenuus</i>	insect - beetle (Coleoptera)		Thorndon Park	TQ6190	1	1987
Essex Field Club	<i>Pterostichus strenuus</i>	insect - beetle (Coleoptera)		Thorndon Park, Childerditch	TQ613904	1	1983
Essex Field Club	<i>Pterostichus strenuus</i>	insect - beetle (Coleoptera)		Southfields Washlands LoWS (seasonally wet)	TQ622892	1	2011
Essex Field Club	<i>Pterostichus vernalis</i>	insect - beetle (Coleoptera)		Thorndon Park, Childerditch	TQ613904	1	1983
Essex Field Club	<i>Pterostichus vernalis</i>	insect - beetle (Coleoptera)		Southfields Washlands LoWS (seasonally wet)	TQ622892	1	2011
Essex Field Club	<i>Pterostichus vernalis</i>	insect - beetle (Coleoptera)		Thorndon Park Forest	TQ608912	1	1985
Essex Field Club	<i>Pterostoma palpina</i>	insect - moth	Pale Prominent	Thorndon Park, Childerditch Street	TQ614903	1	1974
Essex Field Club	<i>Pterostoma palpina</i>	insect - moth	Pale Prominent	Thorndon Country Park North, Little Warley Common (mixed wood)	TQ605912	1	2010



Essex Field Club	<i>Pterostoma palpina</i>	insect - moth	Pale Prominent	Ingrave,nr Brentwood	TQ623922	1	1960
Essex Field Club	<i>Pterostoma palpina</i>	insect - moth	Pale Prominent	Thorndon Park,nr Brentwood	TQ605910	1	1974
Essex Field Club	<i>Pterostoma palpina</i>	insect - moth	Pale Prominent	Thorndon Country Park,Brentwood	TQ605910	1	1973
Essex Field Club	<i>Pterostoma palpina</i>	insect - moth	Pale Prominent	Thorndon Country Park North (mixed wood)	TQ605913	1	2010
Essex Field Club	<i>Ptilidium pulcherrimum</i>	liverwort	Tree Fringewort	Great Warley, Holdens Wood (east)	TQ594907	1	1984
Essex Field Club	<i>Ptilodon capucina</i>	insect - moth	Coxcomb Prominent	Thorndon Country Park	TQ605914	1	2013
Essex Field Club	<i>Ptilodon capucina</i>	insect - moth	Coxcomb Prominent	Thorndon Park,nr Brentwood	TQ605910	1	1974
Essex Field Club	<i>Ptilodon capucina</i>	insect - moth	Coxcomb Prominent	Thorndon Country Park North, Little Warley Common (mixed wood)	TQ605912	1	2010
Essex Field Club	<i>Ptilodon capucina</i>	insect - moth	Coxcomb Prominent	Ingrave,nr Brentwood	TQ623922	1	1960
Essex Field Club	<i>Ptilodon capucina</i>	insect - moth	Coxcomb Prominent	Thorndon Country Park,Brentwood	TQ605910	1	1973
Essex Field Club	<i>Ptilodon cucullina</i>	insect - moth	Maple Prominent	TQ6091	TQ6091	1	1974
Essex Field Club	<i>Ptychoptera paludosa</i>	insect - true fly (Diptera)		Thorndon Park South, Menagerie Plantation	TQ6290	1	1966
Essex Field Club	<i>Puccinellia distans subsp. distans</i>	flowering plant	Reflexed Saltmarsh-grass	Brentwood: Hole Farm and St Mary the Virgin	TQ5889	1	2014
Essex Field Club	<i>Puccinia caricina</i>	fungus		Thorndon Country Park S: SW part	TQ6289	1	2016
Essex Field Club	<i>Pulicaria dysenterica</i>	flowering plant	Common Fleabane	Childerditch industrial estate (Centre TQ608896)	TQ6089	1	2015
Essex Field Club	<i>Pulicaria dysenterica</i>	flowering plant	Common Fleabane	Brentwood: Little Warley Hall Lane and Childerditch	TQ6089	1	2015
Essex Field Club	<i>Pulicaria dysenterica</i>	flowering plant	Common Fleabane	Brentwood Central	TQ5993	1	2009
Essex Field Club	<i>Pulicaria dysenterica</i>	flowering plant	Common Fleabane	Childerditch	TQ6190	1	1996
Essex Field Club	<i>Pulicaria dysenterica</i>	flowering plant	Common Fleabane	Brentwood: Hole Farm and St Mary the Virgin	TQ5889	1	2014
Essex Field Club	<i>Pullimosina vulgesta</i>	insect - true fly (Diptera)		Warley Place	TQ583910	1	1990
Essex Field Club	<i>Pulmonaria officinalis</i>	flowering plant	Lungwort	Brentwood: Hole Farm and St Mary the Virgin	TQ5889	1	2014
Essex Field Club	<i>Pulmonaria officinalis</i>	flowering plant	Lungwort	Brentwood C.P., Warley Place, Great Warley.	TQ5891	1	2014
Essex Field Club	<i>Pyracantha coccinea</i>	flowering plant	Firethorn	Brentwood C.P., Great Warley, Warley Place	TQ5890	1	2014
Essex Field Club	<i>Pyracantha coccinea</i>	flowering plant	Firethorn	Brentwood Central	TQ5993	1	2009
Essex Field Club	<i>Pyrausta aurata</i>	insect - moth	a moth	Great Warley	TQ589917	5	2013
Essex Field Club	<i>Pyrochroa coccinea</i>	insect - beetle (Coleoptera)	Black-headed Cardinal Beetle	Thorndon Park, Childerditch	TQ613904	1	1983

Essex Field Club	<i>Pyronia tithonus</i>	insect - butterfly	Gatekeeper	Great Warley: CM13 3AG	TQ589917	1	2015
Essex Field Club	<i>Pyronia tithonus</i>	insect - butterfly	Gatekeeper	Thorndon CP	TQ608915	1	2008
Essex Field Club	<i>Pyronia tithonus</i>	insect - butterfly	Gatekeeper	Thorndon CP: North	TQ6190	1	1991
Essex Field Club	<i>Pyronia tithonus</i>	insect - butterfly	Gatekeeper	Warley Country Park	TQ5892	3	2014
Essex Field Club	<i>Pyronia tithonus</i>	insect - butterfly	Gatekeeper	Little Warley Common	TQ606906	1	1993
Essex Field Club	<i>Pyronia tithonus</i>	insect - butterfly	Gatekeeper	Thorndon CP (South)	TQ6290	1	2015
Essex Field Club	<i>Pyronia tithonus</i>	insect - butterfly	Gatekeeper	Brentwood: Honeypot Lane	TQ584936	1	2014
Essex Field Club	<i>Pyronia tithonus</i>	insect - butterfly	Gatekeeper	Great Warley	TQ59V	2	2001
Essex Field Club	<i>Pyronia tithonus</i>	insect - butterfly	Gatekeeper	St. Faith's, Brentwood	TQ585939	1	2013
Essex Field Club	<i>Pyronia tithonus</i>	insect - butterfly	Gatekeeper	Thorndon CP: North	TQ604913	1	1997
Essex Field Club	<i>Pyronia tithonus</i>	insect - butterfly	Gatekeeper	Thrift Wood, Brentwood	TQ611937	1	2013
Essex Field Club	<i>Pyronia tithonus</i>	insect - butterfly	Gatekeeper	Ingrave: Middle Road FP	TQ625926	1	2015
Essex Field Club	<i>Pyronia tithonus</i>	insect - butterfly	Gatekeeper	Thorndon CP	TQ6190	2	1992
Essex Field Club	<i>Pyronia tithonus</i>	insect - butterfly	Gatekeeper	17 North Road Avenue, Brentwood, Essex CM14 4XQ	TQ5893	7	1992
Essex Field Club	<i>Pyronia tithonus</i>	insect - butterfly	Gatekeeper	Great Warley	TQ581904	1	2007
Essex Field Club	<i>Pyronia tithonus</i>	insect - butterfly	Gatekeeper	Rettendon, CM3 8EL	TQ610914	1	2012
Essex Field Club	<i>Pyronia tithonus</i>	insect - butterfly	Gatekeeper	Thorndon CP: Childerditch Ponds	TQ613905	21	1986
Essex Field Club	<i>Pyronia tithonus</i>	insect - butterfly	Gatekeeper	Thorndon CP: South	TQ69F	2	1991
Essex Field Club	<i>Pyronia tithonus</i>	insect - butterfly	Gatekeeper	Ingrave, Brentwood, CM13 2ER	TQ611933	1	2012
Essex Field Club	<i>Pyronia tithonus</i>	insect - butterfly	Gatekeeper	Thorndon CP	TQ615922	1	1996
Essex Field Club	<i>Pyronia tithonus</i>	insect - butterfly	Gatekeeper	Childerditch, Brentwood	TQ6189	1	1998
Essex Field Club	<i>Pyronia tithonus</i>	insect - butterfly	Gatekeeper	North Ockendon	TQ58Z	1	1999
Essex Field Club	<i>Pyronia tithonus</i>	insect - butterfly	Gatekeeper	Thorndon CP: Childerditch Common	TQ610906	1	2013
Essex Field Club	<i>Pyronia tithonus</i>	insect - butterfly	Gatekeeper	Thorndon CP: South	TQ627900	1	1994
Essex Field Club	<i>Pyronia tithonus</i>	insect - butterfly	Gatekeeper	Great Warley: Dark Lane	TQ582911	1	2015
Essex Field Club	<i>Pyronia tithonus</i>	insect - butterfly	Gatekeeper	Thorndon CP	TQ6090	2	2008
Essex Field Club	<i>Pyronia tithonus</i>	insect - butterfly	Gatekeeper	Warley: Barrack Wood	TQ597918	1	2011
Essex Field Club	<i>Pyronia tithonus</i>	insect - butterfly	Gatekeeper	Little Warley Common	TQ606907	1	1994
Essex Field Club	<i>Pyronia tithonus</i>	insect - butterfly	Gatekeeper	Thorndon CP: Childerditch Common	TQ608907	2	2015
Essex Field Club	<i>Pyronia tithonus</i>	insect - butterfly	Gatekeeper	Thorndon CP: North	TQ69A	1	1991
Essex Field Club	<i>Pyronia tithonus</i>	insect - butterfly	Gatekeeper	Childerditch Common	TQ608907	2	2013
Essex Field Club	<i>Pyronia tithonus</i>	insect - butterfly	Gatekeeper	Great Warley Area	TQ59V	2	1999
Essex Field Club	<i>Pyronia tithonus</i>	insect - butterfly	Gatekeeper	Thorndon CP	TQ607914	1	2015
Essex Field Club	<i>Pyronia tithonus</i>	insect - butterfly	Gatekeeper	Thorndon CP: North	TQ610908	1	1998
Essex Field Club	<i>Pyronia tithonus</i>	insect - butterfly	Gatekeeper	Warley / West Brentwood	TQ59W	1	1999
Essex Field Club	<i>Pyronia tithonus</i>	insect - butterfly	Gatekeeper	Little Warley Common	TQ606905	2	2013
Essex Field Club	<i>Pyronia tithonus</i>	insect - butterfly	Gatekeeper	Thorndon CP	TQ69A	1	1995

Essex Field Club	<i>Pyronia tithonus</i>	insect - butterfly	Gatekeeper	32 Kings Chase, Brentwood, Essex CM14 4LE	TQ5993	8	1993
Essex Field Club	<i>Pyronia tithonus</i>	insect - butterfly	Gatekeeper	Great Warley	TQ589917	4	2013
Essex Field Club	<i>Pyronia tithonus</i>	insect - butterfly	Gatekeeper	St Faith's Park, Brentwood	TQ585938	1	2015
Essex Field Club	<i>Pyronia tithonus</i>	insect - butterfly	Gatekeeper	Thorndon CP: heathland restoration area	TQ612911	1	2011
Essex Field Club	<i>Pyronia tithonus</i>	insect - butterfly	Gatekeeper	Thorndon Park (South)	TQ6290	1	2014
Essex Field Club	<i>Pyronia tithonus</i>	insect - butterfly	Gatekeeper	Ingrave: garden	TQ626917	3	1996
Essex Field Club	<i>Pyronia tithonus</i>	insect - butterfly	Gatekeeper	Thorndon CP	TQ616917	1	2012
Essex Field Club	<i>Pyronia tithonus</i>	insect - butterfly	Gatekeeper	Ellen's Wood	TQ599912	1	2011
Essex Field Club	<i>Pyronia tithonus</i>	insect - butterfly	Gatekeeper	Red Roofs,, Hook End Road, Hook End, Brentwood, Essex CM15 0HB	TQ6292	13	1992
Essex Field Club	<i>Pyronia tithonus</i>	insect - butterfly	Gatekeeper	Thorndon CP: Childerditch Common	TQ611904	1	2013
Essex Field Club	<i>Pyronia tithonus</i>	insect - butterfly	Gatekeeper	Thorndon CP: South	TQ6289	3	2007
Essex Field Club	<i>Pyronia tithonus</i>	insect - butterfly	Gatekeeper	Hutton	TQ6293	7	2015
Essex Field Club	<i>Pyronia tithonus</i>	insect - butterfly	Gatekeeper	Thorndon CP	TQ6091	2	1993
Essex Field Club	<i>Pyronia tithonus</i>	insect - butterfly	Gatekeeper	Warley: West Brentwood Area	TQ59W	2	2001
Essex Field Club	<i>Pyronia tithonus</i>	insect - butterfly	Gatekeeper	Little Warley Common	TQ607905	2	2015
Essex Field Club	<i>Pyronia tithonus</i>	insect - butterfly	Gatekeeper	Thorndon CP: Childerditch Common	TQ609906	2	2011
Essex Field Club	<i>Pyronia tithonus</i>	insect - butterfly	Gatekeeper	Thorndon CP: North	TQ69B	1	1991
Essex Field Club	<i>Pyronia tithonus</i>	insect - butterfly	Gatekeeper	Childerditch Common	TQ69A	1	1992
Essex Field Club	<i>Pyrrhia umbra</i>	insect - moth	Bordered Sallow	Thorndon Park,nr Brentwood	TQ605910	1	1974
Essex Field Club	<i>Pyrrhia umbra</i>	insect - moth	Bordered Sallow	Ingrave,nr Brentwood	TQ623922	1	1960
Essex Field Club	<i>Pyrrhia umbra</i>	insect - moth	Bordered Sallow	Thorndon Country Park,Brentwood	TQ605910	1	1973
Essex Field Club	<i>Pyrrhosoma nymphula</i>	insect - dragonfly (Odonata)	Large Red Damselfly	Essex	TQ587937	1	2000
Essex Field Club	<i>Pyrrhosoma nymphula</i>	insect - dragonfly (Odonata)	Large Red Damselfly	Essex	TQ583908	1	2000
Essex Birdwatching Society	<i>Pyrrhula pyrrhula</i>	bird	Eurasian Bullfinch	Warley Place	TQ5890	1	2013
Essex Birdwatching Society	<i>Pyrrhula pyrrhula</i>	bird	Eurasian Bullfinch	Thorndon CP South	TQ6290	2	2014
Essex Birdwatching Society	<i>Pyrrhula pyrrhula</i>	bird	Eurasian Bullfinch	Thorndon CP (South)	TQ6290	6	2013
Essex Birdwatching Society	<i>Pyrrhula pyrrhula</i>	bird	Eurasian Bullfinch	Shenfield	TQ6094	1	2013
Essex Birdwatching Society	<i>Pyrrhula pyrrhula</i>	bird	Eurasian Bullfinch	Harold Court	TQ5991	1	2014

Essex Birdwatching Society	<i>Pyrrhula pyrrhula</i>	bird	Eurasian Bullfinch	Warley	TQ5992	1	2013
Essex Birdwatching Society	<i>Pyrrhula pyrrhula</i>	bird	Eurasian Bullfinch	Thorndon CP North	TQ6091	12	2014
Essex Birdwatching Society	<i>Pyrrhula pyrrhula</i>	bird	Eurasian Bullfinch	Thorndon CP (North)	TQ6091	9	2013
Essex Birdwatching Society	<i>Pyrrhula pyrrhula</i>	bird	Eurasian Bullfinch	Little Warley Common (TQ69 A)	TQ6191	1	2014
Essex Field Club	<i>Pyrus agg.</i>	flowering plant	Pear	Brentwood Central	TQ5993	1	2009
Essex Field Club	<i>Pyrus agg.</i>	flowering plant	Pear	Childerditch industrial estate (Centre TQ608896)	TQ6089	1	2015
Essex Field Club	<i>Pyrus communis</i>	flowering plant	Pear	Brentwood C.P., Warley Place, Great Warley.	TQ5891	1	2014
Essex Field Club	<i>Quedius fuliginosus</i>	insect - beetle (Coleoptera)		Thorndon Park	TQ6190	1	1987
Essex Field Club	<i>Quedius lateralis</i>	insect - beetle (Coleoptera)		Thorndon Park, Childerditch	TQ613904	1	1983
Essex Field Club	<i>Quedius levicollis</i>	insect - beetle (Coleoptera)		Thorndon Park	TQ6190	1	1987
Essex Field Club	<i>Quedius longicornis</i>	insect - beetle (Coleoptera)		Thorndon Park	TQ6190	1	1987
Essex Field Club	<i>Quedius maurorufus</i>	insect - beetle (Coleoptera)		Thorndon Park	TQ6190	1	1987
Essex Field Club	<i>Quedius molochinus</i>	insect - beetle (Coleoptera)		Thorndon Park	TQ6190	1	1987
Essex Field Club	<i>Quedius semiobscurus</i>	insect - beetle (Coleoptera)		Thorndon Park	TQ6190	1	1987
Essex Field Club	<i>Quercus cerris</i>	flowering plant	Turkey Oak	Thorndon Country Park S: N part	TQ6290	1	2010
Essex Field Club	<i>Quercus cerris</i>	flowering plant	Turkey Oak	Great Warley, St Mary the Virgin churchyard	TQ5889	1	1983
Essex Field Club	<i>Quercus cerris</i>	flowering plant	Turkey Oak	Brentwood: Great Warley	TQ5890	1	2014
Essex Field Club	<i>Quercus cerris</i>	flowering plant	Turkey Oak	Thorndon Country Park S: SW part	TQ6289	1	2010
Essex Field Club	<i>Quercus cerris</i>	flowering plant	Turkey Oak	Shenfield Common, southern edge	TQ6093	1	2011
Essex Field Club	<i>Quercus cerris</i>	flowering plant	Turkey Oak	Brentwood: Hole Farm and St Mary the Virgin	TQ5889	1	2014
Essex Field Club	<i>Quercus cerris</i>	flowering plant	Turkey Oak	Brentwood C.P., Warley Place, Great Warley.	TQ5891	1	2014
Essex Field Club	<i>Quercus ilex</i>	flowering plant	Evergreen Oak	Brentwood: Great Warley	TQ5890	1	2014
Essex Field Club	<i>Quercus ilex</i>	flowering plant	Evergreen Oak	Brentwood C.P., Great Warley, Warley Place	TQ5890	1	2014

Essex Field Club	<i>Quercus petraea</i>	flowering plant	Sessile Oak	Brentwood: Hole Farm and St Mary the Virgin	TQ5889	1	2014
Essex Field Club	<i>Quercus robur</i>	flowering plant	Pedunculate Oak	Brentwood, Clement's Wood & housing estate	TQ5892	1	2013
Essex Field Club	<i>Quercus robur</i>	flowering plant	Pedunculate Oak	Great Warley, St Mary the Virgin churchyard	TQ5889	1	1983
Essex Field Club	<i>Quercus robur</i>	flowering plant	Pedunculate Oak	Brentwood Central	TQ5993	1	2009
Essex Field Club	<i>Quercus robur</i>	flowering plant	Pedunculate Oak	Childerditch	TQ6190	1	1996
Essex Field Club	<i>Quercus robur</i>	flowering plant	Pedunculate Oak	Brentwood C.P., Great Warley, Warley Place	TQ5890	1	2014
Essex Field Club	<i>Quercus robur</i>	flowering plant	Pedunculate Oak	Brentwood: Hole Farm and St Mary the Virgin	TQ5889	1	2014
Essex Field Club	<i>Quercus robur</i>	flowering plant	Pedunculate Oak	Thorndon Country Park S: SW part	TQ6289	1	2010
Essex Field Club	<i>Quercus robur</i>	flowering plant	Pedunculate Oak	Brentwood. Ingrave, Highfield Wood	TQ6292	1	2015
Essex Field Club	<i>Quercus robur</i>	flowering plant	Pedunculate Oak	Jury Hill	TQ6189	1	2002
Essex Field Club	<i>Quercus robur</i>	flowering plant	Pedunculate Oak	Brentwood, Clement's Wood & housing estate	TQ5891	1	2013
Essex Field Club	<i>Quercus robur</i>	flowering plant	Pedunculate Oak	Childerditch industrial estate (Centre TQ608896)	TQ6089	1	2015
Essex Field Club	<i>Quercus robur</i>	flowering plant	Pedunculate Oak	Brentwood C.P., Warley Place, Great Warley.	TQ5891	1	2014
Essex Field Club	<i>Quercus robur</i>	flowering plant	Pedunculate Oak	Brentwood: Little Warley Hall Lane and Childerditch	TQ6089	1	2015
Essex Field Club	<i>Quercus robur</i>	flowering plant	Pedunculate Oak	Brentwood: Herongate Golf Course	TQ6290	1	2010
Essex Field Club	<i>Quercus robur</i>	flowering plant	Pedunculate Oak	Thorndon Country Park S: N part	TQ6290	1	2010
Essex Field Club	<i>Quercus rubra</i>	flowering plant	Red Oak	Brentwood: Hole Farm and St Mary the Virgin	TQ5889	1	2014
Essex Field Club	<i>Quercus rubra</i>	flowering plant	Red Oak	Brentwood Central	TQ5993	1	2010
Essex Field Club	<i>Quercus x rosacea</i>	flowering plant	Q. petraea x robur	Thorndon Country Park S: SW part	TQ6289	1	2010
EFC/EARG	<i>Rana temporaria</i>	amphibian	Common Frog	Brentwood & Billericay EWT Survey 2004	TQ585933	1	2004
EFC/EARG	<i>Rana temporaria</i>	amphibian	Common Frog	Warley Place	TQ584911	1	2003
EFC/EARG	<i>Rana temporaria</i>	amphibian	Common Frog	Brentwood	TQ605916	1	2015
EFC/EARG	<i>Rana temporaria</i>	amphibian	Common Frog	Brentwood, CM13 3RZ (pinpoint)	TQ625901	1	2013
EFC/EARG	<i>Rana temporaria</i>	amphibian	Common Frog	Brentwood	TQ615934	3	2015
EFC/EARG	<i>Rana temporaria</i>	amphibian	Common Frog	Brentwood & Billericay EWT Survey 2004	TQ582906	1	2004

EFC/EARG	<i>Rana temporaria</i>	amphibian	Common Frog	Childerditch Wood	TQ611906	1	2002
EFC/EARG	<i>Rana temporaria</i>	amphibian	Common Frog	Brentwood	TQ588939	1	2012
EFC/EARG	<i>Rana temporaria</i>	amphibian	Common Frog	Brentwood & Billericay EWT Survey 2004	TQ621920	1	2004
EFC/EARG	<i>Rana temporaria</i>	amphibian	Common Frog	Brentwood	TQ610907	1	2016
EFC/EARG	<i>Rana temporaria</i>	amphibian	Common Frog	Brentwood	TQ626900	1	2013
EFC/EARG	<i>Rana temporaria</i>	amphibian	Common Frog	brentwood, Thorndon Country Park (pinpoint)	TQ626900	1	2013
EFC/EARG	<i>Rana temporaria</i>	amphibian	Common Frog	Brentwood & Billericay EWT Survey 2004	TQ597939	1	2004
EFC/EARG	<i>Rana temporaria</i>	amphibian	Common Frog	Brentwood	TQ606914	1	2015
EFC/EARG	<i>Rana temporaria</i>	amphibian	Common Frog	Brentwood	TQ625900	1	2013
EFC/EARG	<i>Rana temporaria</i>	amphibian	Common Frog	Brentwood, Thorndon Country Park	TQ629898	3	2014
EFC/EARG	<i>Rana temporaria</i>	amphibian	Common Frog	Brentwood & Billericay EWT Survey 2004	TQ586928	1	2004
EFC/EARG	<i>Rana temporaria</i>	amphibian	Common Frog	West Horndon	TQ605916	1	2013
EFC/EARG	<i>Rana temporaria</i>	amphibian	Common Frog	Brentwood	TQ606914	1	2016
EFC/EARG	<i>Rana temporaria</i>	amphibian	Common Frog	Brentwood, cm13 5nf (pinpoint)	TQ595938	1	2012
EFC/EARG	<i>Rana temporaria</i>	amphibian	Common Frog	Brentwood	TQ616937	1	2014
EFC/EARG	<i>Rana temporaria</i>	amphibian	Common Frog	Brentwood & Billericay EWT Survey 2004	TQ584934	1	2004
EFC/EARG	<i>Rana temporaria</i>	amphibian	Common Frog	Picnic site Thorndon Country Park	TQ608914	1	2004
EFC/EARG	<i>Rana temporaria</i>	amphibian	Common Frog	Brentwood	TQ595938	1	2012
EFC/EARG	<i>Rana temporaria</i>	amphibian	Common Frog	Brentwood, cm13 2la (pinpoint)	TQ612939	1	2012
EFC/EARG	<i>Rana temporaria</i>	amphibian	Common Frog	Brentwood	TQ612939	1	2012
EFC/EARG	<i>Rana temporaria</i>	amphibian	Common Frog	Brentwood	TQ626899	2	2016
EFC/EARG	<i>Rana temporaria</i>	amphibian	Common Frog	Brentwood	TQ625902	1	2016
EFC/EARG	<i>Rana temporaria</i>	amphibian	Common Frog	Brentwood & Billericay EWT Survey 2004	TQ598926	1	2004
EFC/EARG	<i>Rana temporaria</i>	amphibian	Common Frog	Brentwood	TQ608912	1	2016
EFC/EARG	<i>Rana temporaria</i>	amphibian	Common Frog	Brentwood	TQ625901	1	2013
EFC/EARG	<i>Rana temporaria</i>	amphibian	Common Frog	brentwood, Thorndon Country Park (pinpoint)	TQ625900	1	2013
EFC/EARG	<i>Rana temporaria</i>	amphibian	Common Frog	Brentwood & Billericay EWT Survey 2004	TQ588939	1	2004
EFC/EARG	<i>Rana temporaria</i>	amphibian	Common Frog	Brentwood	TQ606914	1	2015
EFC/EARG	<i>Rana temporaria</i>	amphibian	Common Frog	Brentwood	TQ617932	3	2016
EFC/EARG	<i>Rana temporaria</i>	amphibian	Common Frog	Brentwood, cm14 4tn (pinpoint)	TQ588939	1	2012

EFC/EARG	<i>Rana temporaria</i>	amphibian	Common Frog	Hutton (own garden pond)	TQ6193	1	2008
Essex Field Club	<i>Ranunculus acris</i>	flowering plant	Meadow Buttercup	Childerditch	TQ6190	1	1996
Essex Field Club	<i>Ranunculus acris</i>	flowering plant	Meadow Buttercup	Brentwood: Hole Farm and St Mary the Virgin	TQ5889	1	2014
Essex Field Club	<i>Ranunculus acris</i>	flowering plant	Meadow Buttercup	Brentwood Central	TQ5993	1	2009
Essex Field Club	<i>Ranunculus acris</i>	flowering plant	Meadow Buttercup	Thorndon Country Park S: SW part	TQ6289	1	2010
Essex Field Club	<i>Ranunculus acris</i>	flowering plant	Meadow Buttercup	Jury Hill	TQ6189	1	2002
Essex Field Club	<i>Ranunculus acris</i>	flowering plant	Meadow Buttercup	Brentwood: Little Warley Hall Lane and Childerditch	TQ6089	1	2015
Essex Field Club	<i>Ranunculus acris</i>	flowering plant	Meadow Buttercup	Brentwood: Great Warley	TQ5890	1	2014
Essex Field Club	<i>Ranunculus acris</i>	flowering plant	Meadow Buttercup	Brentwood C.P., Great Warley, Warley Place	TQ5890	1	2014
Essex Field Club	<i>Ranunculus acris</i>	flowering plant	Meadow Buttercup	Thorndon Country Park S: N part	TQ6290	1	2010
Essex Field Club	<i>Ranunculus bulbosus</i>	flowering plant	Bulbous Buttercup	Brentwood: Hole Farm and St Mary the Virgin	TQ5889	1	2014
Essex Field Club	<i>Ranunculus bulbosus</i>	flowering plant	Bulbous Buttercup	Brentwood Central	TQ5993	1	2009
Essex Field Club	<i>Ranunculus bulbosus</i>	flowering plant	Bulbous Buttercup	Brentwood: Little Warley Hall Lane and Childerditch	TQ6089	1	2015
Essex Field Club	<i>Ranunculus bulbosus</i>	flowering plant	Bulbous Buttercup	Brentwood: Great Warley	TQ5890	1	2014
Essex Field Club	<i>Ranunculus bulbosus</i>	flowering plant	Bulbous Buttercup	Brentwood C.P., Great Warley, Warley Place	TQ5890	1	2014
Essex Field Club	<i>Ranunculus flammula</i>	flowering plant	Lesser Spearwort	Childerditch	TQ6190	1	1996
Essex Field Club	<i>Ranunculus lingua</i>	flowering plant	Greater Spearwort	Brentwood Central	TQ5993	1	2009
Essex Field Club	<i>Ranunculus repens</i>	flowering plant	Creeping Buttercup	Thorndon Country Park S: N part	TQ6290	1	2010
Essex Field Club	<i>Ranunculus repens</i>	flowering plant	Creeping Buttercup	Brentwood: Herongate Golf Course	TQ6290	1	2010
Essex Field Club	<i>Ranunculus repens</i>	flowering plant	Creeping Buttercup	Holdens Wood	TQ591911	1	1981
Essex Field Club	<i>Ranunculus repens</i>	flowering plant	Creeping Buttercup	Brentwood, Clement's Wood & housing estate	TQ5892	1	2013
Essex Field Club	<i>Ranunculus repens</i>	flowering plant	Creeping Buttercup	Great Warley, St Mary the Virgin churchyard	TQ5889	1	1983
Essex Field Club	<i>Ranunculus repens</i>	flowering plant	Creeping Buttercup	Brentwood C.P., Warley Place, Great Warley.	TQ5891	1	2014
Essex Field Club	<i>Ranunculus repens</i>	flowering plant	Creeping Buttercup	Childerditch	TQ6190	1	1996
Essex Field Club	<i>Ranunculus repens</i>	flowering plant	Creeping Buttercup	Thorndon Country Park S: SW part	TQ6289	1	2002
Essex Field Club	<i>Ranunculus repens</i>	flowering plant	Creeping Buttercup	Brentwood: Hole Farm and St Mary the Virgin	TQ5889	1	2014
Essex Field Club	<i>Ranunculus repens</i>	flowering plant	Creeping Buttercup	Jury Hill	TQ6189	1	2002
Essex Field Club	<i>Ranunculus repens</i>	flowering plant	Creeping Buttercup	Brentwood: Great Warley	TQ5890	1	2014

Essex Field Club	<i>Ranunculus repens</i>	flowering plant	Creeping Buttercup	Hampden Wood	TQ5992	1	2010
Essex Field Club	<i>Ranunculus repens</i>	flowering plant	Creeping Buttercup	Brentwood Central	TQ5993	1	2009
Essex Field Club	<i>Ranunculus repens</i>	flowering plant	Creeping Buttercup	Childerditch industrial estate (Centre TQ608896)	TQ6089	1	2015
Essex Field Club	<i>Ranunculus repens</i>	flowering plant	Creeping Buttercup	Brentwood C.P., Great Warley, Warley Place	TQ5890	1	2014
Essex Field Club	<i>Ranunculus repens</i>	flowering plant	Creeping Buttercup	Brentwood: Little Warley Hall Lane and Childerditch	TQ6089	1	2015
Essex Field Club	<i>Ranunculus sceleratus</i>	flowering plant	Celery-leaved Buttercup	Brentwood: Hole Farm and St Mary the Virgin	TQ5889	1	2006
Essex Field Club	<i>Ranunculus sceleratus</i>	flowering plant	Celery-leaved Buttercup	Childerditch industrial estate (Centre TQ608896)	TQ6089	1	2015
Essex Field Club	<i>Ranunculus sceleratus</i>	flowering plant	Celery-leaved Buttercup	Brentwood C.P., Warley Place, Great Warley.	TQ5891	1	2014
Essex Field Club	<i>Raphanus raphanistrum subsp. raphanistrum</i>	flowering plant	Wild Radish	Brentwood: Hole Farm and St Mary the Virgin	TQ5889	1	2014
Essex Field Club	<i>Rattus norvegicus</i>	terrestrial mammal	Brown Rat	TQ621937	TQ621937	4	2004
Essex Field Club	<i>Rattus norvegicus</i>	terrestrial mammal	Brown Rat	TQ628897	TQ628897	5	1997
Essex Field Club	<i>Rattus norvegicus</i>	terrestrial mammal	Brown Rat	TQ584911	TQ584911	5	1997
Essex Birdwatching Society	<i>Regulus ignicapilla</i>	bird	Firecrest	Warley Place	TQ5890	2	2013
Essex Birdwatching Society	<i>Regulus ignicapilla</i>	bird	Firecrest	Warley Place EWT	TQ5890	1	2014
Essex Birdwatching Society	<i>Regulus regulus</i>	bird	Goldcrest	Thorndon CP (South)	TQ6290	4	2013
Essex Birdwatching Society	<i>Regulus regulus</i>	bird	Goldcrest	Thatchers Arms, Great Warley	TQ5890	1	2014
Essex Birdwatching Society	<i>Regulus regulus</i>	bird	Goldcrest	Warley Place Nature Reserve	TQ5891	1	2014
Essex Birdwatching Society	<i>Regulus regulus</i>	bird	Goldcrest	Garden, 103 Shenfield Place, Brentwood	TQ6094	1	2014
Essex Birdwatching Society	<i>Regulus regulus</i>	bird	Goldcrest	Warley	TQ5992	2	2013
Essex Birdwatching Society	<i>Regulus regulus</i>	bird	Goldcrest	Thorndon CP North	TQ6091	6	2014
Essex Birdwatching Society	<i>Regulus regulus</i>	bird	Goldcrest	Thorndon CP (North)	TQ6091	4	2013
Essex Birdwatching Society	<i>Regulus regulus</i>	bird	Goldcrest	Warley, Donkey Lane Plantation	TQ5992	1	2013
Essex Birdwatching Society	<i>Regulus regulus</i>	bird	Goldcrest	South Weald, Calcott Hall Farm	TQ5894	1	2014



Essex Birdwatching Society	<i>Regulus regulus</i>	bird	Goldcrest	Warley Place	TQ5890	2	2013
Essex Birdwatching Society	<i>Regulus regulus</i>	bird	Goldcrest	Thorndon CP South	TQ6290	2	2014
Essex Field Club	<i>Reichenbachia juncorum</i>	insect - beetle (Coleoptera)		Thorndon Park	TQ6190	1	1987
Essex Field Club	<i>Reseda lutea</i>	flowering plant	Wild Mignonette	Brentwood: Hole Farm and St Mary the Virgin	TQ5889	1	2014
Essex Field Club	<i>Reseda lutea</i>	flowering plant	Wild Mignonette	Warley Hospital	TQ5992	1	2010
Essex Field Club	<i>Reseda luteola</i>	flowering plant	Weld	Thorndon Country Park S: SW part	TQ6289	1	2002
Essex Field Club	<i>Reseda luteola</i>	flowering plant	Weld	Brentwood: Little Warley Hall Lane and Childerditch	TQ6089	1	2015
Essex Field Club	<i>Reseda luteola</i>	flowering plant	Weld	Warley Hospital	TQ5992	1	2010
Essex Field Club	<i>Reseda luteola</i>	flowering plant	Weld	Childerditch industrial estate (Centre TQ608896)	TQ6089	1	2015
Essex Field Club	<i>Rhagio lineola</i>	insect - true fly (Diptera)		Thorndon Park	TQ613904	1	1984
Essex Field Club	<i>Rhagio lineola</i>	insect - true fly (Diptera)		Warley Place	TQ583910	1	1990
Essex Field Club	<i>Rhagio scolopaceus</i>	insect - true fly (Diptera)		Mill Wood, Thorndon	TQ6289	1	1994
Essex Field Club	<i>Rhamphomyia crassirostris</i>	insect - true fly (Diptera)		Thorndon Park	TQ620915	2	1977
Essex Field Club	<i>Rhamphomyia erythrothalma</i>	insect - true fly (Diptera)		Barrack Wood	TQ599920	2	1982
Essex Field Club	<i>Rhamphomyia hirsutipes</i>	insect - true fly (Diptera)		Barrack Wood	TQ599920	2	1982
Essex Field Club	<i>Rhamphomyia tarsata</i>	insect - true fly (Diptera)		Warley Place	TQ583909	1	1999
Essex Field Club	<i>Rhinoncus inconspectus</i>	insect - beetle (Coleoptera)		Thorndon Park Forest	TQ608912	1	1984
Essex Field Club	<i>Rhinoncus inconspectus</i>	insect - beetle (Coleoptera)		Thorndon Park, Childerditch	TQ613904	1	1984
Essex Field Club	<i>Rhinoncus pericarpus</i>	insect - beetle (Coleoptera)		Thorndon Park	TQ6190	1	1987
Essex Field Club	<i>Rhinophora lepida</i>	insect - true fly (Diptera)		Thorndon Park	TQ613904	2	1984
Essex Field Club	<i>Rhizedra lutosa</i>	insect - moth	Large Wainscot	Thorndon Country Park, Brentwood	TQ605910	1	1973
Essex Field Club	<i>Rhizedra lutosa</i>	insect - moth	Large Wainscot	Thorndon Park, nr Brentwood	TQ605910	1	1974
Essex Field Club	<i>Rhizedra lutosa</i>	insect - moth	Large Wainscot	Ingrave, nr Brentwood	TQ623922	1	1960

Essex Field Club	<i>Rhizomnium punctatum</i>	moss	Dotted Thyme-moss	Little Wartley, Scrub Hill	TQ6091	1	1979
Essex Field Club	<i>Rhizomnium punctatum</i>	moss	Dotted Thyme-moss	Brentwood, Thorndon Park North	TQ6090	1	1995
Essex Field Club	<i>Rhizomnium punctatum</i>	moss	Dotted Thyme-moss	Thorndon Country Park S: N part	TQ6290	1	1980
Essex Field Club	<i>Rhizomnium punctatum</i>	moss	Dotted Thyme-moss	Brentwood, Thorndon Park North	TQ6091	1	1995
Essex Field Club	<i>Rhizomnium punctatum</i>	moss	Dotted Thyme-moss	Warley Place	TQ583909	1	1996
Essex Field Club	<i>Rhodocollybia butyracea</i>	fungus		Thorndon Park North, The Forest and Little Warley Common (decid)	TQ6091	1	2011
Essex Field Club	<i>Rhodocollybia butyracea f. asema</i>	fungus		Thorndon Park North, The Forest (decid)	TQ6091	1	2008
Essex Field Club	<i>Rhodocollybia butyracea f. asema</i>	fungus		Thorndon Park North (decid woods)	TQ6091	1	2015
Essex Field Club	<i>Rhodocollybia butyracea f. butyracea</i>	fungus		Thorndon Park North, The Forest (decid)	TQ6091	1	2010
Essex Field Club	<i>Rhodocollybia maculata</i>	fungus		Thorndon Park North	TQ609915	1	2007
Essex Field Club	<i>Rhodocollybia maculata</i>	fungus		Thorndon Park North, The Forest (decid)	TQ6091	2	2010
Essex Field Club	<i>Rhododendron ponticum</i>	flowering plant	Rhododendron	Lorne Road Cemetery	TQ5992	1	2010
Essex Field Club	<i>Rhododendron ponticum</i>	flowering plant	Rhododendron	Brentwood C.P., Warley Place, Great Warley.	TQ5891	1	2014
Essex Field Club	<i>Rhododendron ponticum</i>	flowering plant	Rhododendron	Thorndon Country Park S: N part	TQ6290	1	2010
Essex Field Club	<i>Rhododendron ponticum</i>	flowering plant	Rhododendron	Brentwood: Hole Farm and St Mary the Virgin	TQ5889	1	2014
Essex Field Club	<i>Rhododendron ponticum</i>	flowering plant	Rhododendron	Brentwood C.P., Great Warley, Warley Place	TQ5890	1	2014
Essex Field Club	<i>Rhopalomyia ptarmicae</i>	insect - true fly (Diptera)		Hatch Farm	TQ622901	1	2011
Essex Field Club	<i>Rhopobota naevana</i>	insect - moth	Holly Tortrix	Thorndon Country Park North, Little Warley Common (mixed wood)	TQ605912	1	2010
Essex Field Club	<i>Rhus typhina</i>	flowering plant	Stag's-horn Sumach	Brentwood: Hole Farm and St Mary the Virgin	TQ5889	1	2014
Essex Field Club	<i>Rhus typhina</i>	flowering plant	Stag's-horn Sumach	Brentwood: Little Warley Hall Lane and Childerditch	TQ6089	1	2015
Essex Field Club	<i>Rhyacionia buoliana</i>	insect - moth	Pine Shoot Moth	Thorndon Park, Childerditch	TQ613904	2	1984

Essex Field Club	<i>Rhyacionia buoliana</i>	insect - moth	Pine Shoot Moth	Thorndon Country Park North, Little Warley Common (mixed wood)	TQ605912	1	2010
Essex Field Club	<i>Rhynchostegiella tenella</i>	moss	Tender Feather-moss	Ingrave Church	TQ623920	1	1991
Essex Field Club	<i>Rhynchostegiella tenella</i>	moss	Tender Feather-moss	Brentwood, Ingrave, churchyard	TQ6292	1	1991
Essex Field Club	<i>Rhynchostegium confertum</i>	moss	Clustered Feather-moss	Ingrave Church	TQ623920	1	1991
Essex Field Club	<i>Rhynchostegium confertum</i>	moss	Clustered Feather-moss	Brentwood, Thorndon Park North	TQ6091	1	2004
Essex Field Club	<i>Rhynchostegium confertum</i>	moss	Clustered Feather-moss	Great Warley, Warley Place	TQ5890	1	2013
Essex Field Club	<i>Rhynchostegium confertum</i>	moss	Clustered Feather-moss	Great Warley, Holdens Wood (east)	TQ594911	1	1984
Essex Field Club	<i>Rhynchostegium confertum</i>	moss	Clustered Feather-moss	Great Warley, Holdens Wood	TQ5891	1	1986
Essex Field Club	<i>Rhynchostegium confertum</i>	moss	Clustered Feather-moss	Little Wartley, Scrub Hill	TQ6091	1	1979
Essex Field Club	<i>Rhynchostegium confertum</i>	moss	Clustered Feather-moss	Brentwood, Thorndon Park North	TQ6190	1	2004
Essex Field Club	<i>Rhynchostegium confertum</i>	moss	Clustered Feather-moss	Great Warley, Warley Place	TQ5891	1	2013
Essex Field Club	<i>Rhynchostegium confertum</i>	moss	Clustered Feather-moss	Brentwood, Clement's Wood & housing estate	TQ5892	1	2013
Essex Field Club	<i>Rhynchostegium confertum</i>	moss	Clustered Feather-moss	Great Warley, Regimental Chapel	TQ592913	1	1986
Essex Field Club	<i>Rhynchostegium confertum</i>	moss	Clustered Feather-moss	Great Warley, Holdens Wood	TQ5990	1	1986
Essex Field Club	<i>Rhynchostegium confertum</i>	moss	Clustered Feather-moss	Shenfield Common, southern edge	TQ6093	1	2011
Essex Field Club	<i>Rhynchostegium confertum</i>	moss	Clustered Feather-moss	Great Warley, Holdens Wood	TQ5890	1	1986
Essex Field Club	<i>Rhynchostegium megapolitanum</i>	moss	Megapolitan Feather-moss	Little Wartley, Scrub Hill	TQ6091	1	1979
Essex Field Club	<i>Rhynchostegium megapolitanum</i>	moss	Megapolitan Feather-moss	Brentwood, Childerditch churchyard	TQ6189	1	1992
Essex Field Club	<i>Rhynchostegium megapolitanum</i>	moss	Megapolitan Feather-moss	Little Warley Common	TQ6091	1	1979
Essex Field Club	<i>Rhynchostegium murale</i>	moss	Wall Feather-moss	Warley Place, old cellars	TQ584910	1	1996
Essex Field Club	<i>Rhynchostegium murale</i>	moss	Wall Feather-moss	Ingrave Church	TQ623920	1	1991

Essex Field Club	<i>Rhypholophus varius</i>	insect - true fly (Diptera)		Barrack Wood	TQ59920	1	1992
Essex Field Club	<i>Rhytidiadelphus squarrosus</i>	moss	Springy Turf-moss	Ingrave Church	TQ623920	1	1991
Essex Field Club	<i>Rhytidiadelphus squarrosus</i>	moss	Springy Turf-moss	Great Warley, St Mary the Virgin churchyard	TQ5889	1	1989
Essex Field Club	<i>Rhytidiadelphus squarrosus</i>	moss	Springy Turf-moss	Brentwood, Thorndon Park North	TQ6191	1	2004
Essex Field Club	<i>Rhytidiadelphus squarrosus</i>	moss	Springy Turf-moss	Brentwood, Clement's Wood & housing estate	TQ5892	1	2013
Essex Field Club	<i>Rhytidiadelphus squarrosus</i>	moss	Springy Turf-moss	Thorndon Park Forest	TQ608912	1	1985
Essex Field Club	<i>Rhytidiadelphus squarrosus</i>	moss	Springy Turf-moss	Great Warley, St. Mary the Virgin Churchyard	TQ5889	1	2014
Essex Field Club	<i>Rhytidiadelphus squarrosus</i>	moss	Springy Turf-moss	Great Warley, Regimental Chapel	TQ592913	1	1986
Essex Field Club	<i>Rhytidiadelphus squarrosus</i>	moss	Springy Turf-moss	Brentwood, Ingrave, churchyard	TQ6292	1	1991
Essex Field Club	<i>Rhytidiadelphus squarrosus</i>	moss	Springy Turf-moss	Brentwood, churchyard	TQ5993	1	1990
Essex Field Club	<i>Rhyzobius litura</i>	insect - beetle (Coleoptera)		Thorndon Park, Childerditch	TQ613904	1	1984
Essex Field Club	<i>Rhyzobius litura</i>	insect - beetle (Coleoptera)		Thorndon Park	TQ6190	1	1987
Essex Field Club	<i>Ribes nigrum</i>	flowering plant	Black Currant	Brentwood Central	TQ5993	1	2010
Essex Field Club	<i>Ribes rubrum</i>	flowering plant	Red Currant	Shenfield Common, southern edge	TQ6093	1	2011
Essex Field Club	<i>Ribes rubrum</i>	flowering plant	Red Currant	Brentwood C.P., Warley Place, Great Warley.	TQ5891	1	2014
Essex Field Club	<i>Ribes rubrum</i>	flowering plant	Red Currant	Brentwood Central	TQ5993	1	2009
Essex Field Club	<i>Ribes uva-crispa</i>	flowering plant	Gooseberry	Brentwood C.P., Warley Place, Great Warley.	TQ5891	1	2014
Essex Field Club	<i>Ribes uva-crispa</i>	flowering plant	Gooseberry	Childerditch	TQ6190	1	1996
Essex Field Club	<i>Ribes uva-crispa</i>	flowering plant	Gooseberry	Brentwood C.P., Great Warley, Warley Place	TQ5890	1	2014
Essex Field Club	<i>Riccia fluitans</i>	liverwort	Floating Crystalwort	Shenfield Common southern pond	TQ601932	1	1987
Essex Field Club	<i>Riccia fluitans</i>	liverwort	Floating Crystalwort	Childerditch, the Horse Pond	TQ615907	1	1986
Essex Field Club	<i>Ricciocarpos natans</i>	liverwort	Fringed Heartwort	Shenfield Common southern pond	TQ601932	1	1987
Essex Field Club	<i>Ricciocarpos natans</i>	liverwort	Fringed Heartwort	Childerditch, the Horse Pond	TQ615907	1	1986
Essex Birdwatching Society	<i>Riparia riparia</i>	bird	Sand Martin	Mill Wood	TQ6289	3	2013

Essex Field Club	<i>Rivula sericealis</i>	insect - moth	Straw Dot	Thorndon Country Park North	TQ605913	1	2009
Essex Field Club	<i>Rivula sericealis</i>	insect - moth	Straw Dot	Thorndon Park,nr Brentwood	TQ605910	1	1974
Essex Field Club	<i>Rivula sericealis</i>	insect - moth	Straw Dot	Thorndon Country Park,Brentwood	TQ605910	1	1973
Essex Field Club	<i>Rivula sericealis</i>	insect - moth	Straw Dot	Thorndon Country Park North (mixed wood)	TQ605913	1	2010
Essex Field Club	<i>Rivula sericealis</i>	insect - moth	Straw Dot	Great Warley	TQ589917	1	2013
Essex Field Club	<i>Rivula sericealis</i>	insect - moth	Straw Dot	Thorndon CP: Childerditch Common	TQ610906	1	2013
Essex Field Club	<i>Rivula sericealis</i>	insect - moth	Straw Dot	Thorndon Country Park North, Little Warley Common (mixed wood)	TQ605912	1	2010
Essex Field Club	<i>Robertus lividus</i>	spider (Araneae)		Thorndon Park North	TQ605907	6	1987
Essex Field Club	<i>Robinia pseudoacacia</i>	flowering plant	False-acacia	Brentwood Central	TQ5993	1	2010
Essex Field Club	<i>Robinia pseudoacacia</i>	flowering plant	False-acacia	Brentwood C.P., Great Warley, Warley Place	TQ5890	1	2014
Essex Field Club	<i>Robinia pseudoacacia</i>	flowering plant	False-acacia	Brentwood C.P., Warley Place, Great Warley.	TQ5891	1	2014
Essex Field Club	<i>Rosa arvensis</i>	flowering plant	Field-rose	Thorndon Country Park S: N part	TQ6290	1	2010
Essex Field Club	<i>Rosa arvensis</i>	flowering plant	Field-rose	Childerditch	TQ6190	1	1996
Essex Field Club	<i>Rosa arvensis</i>	flowering plant	Field-rose	Brentwood: Hole Farm and St Mary the Virgin	TQ5889	1	2014
Essex Field Club	<i>Rosa arvensis</i>	flowering plant	Field-rose	Thorndon Country Park S: SW part	TQ6289	1	2010
Essex Field Club	<i>Rosa arvensis</i>	flowering plant	Field-rose	Jury Hill	TQ6189	1	2002
Essex Field Club	<i>Rosa arvensis</i>	flowering plant	Field-rose	Brentwood: Little Warley Hall Lane and Childerditch	TQ6089	1	2015
Essex Field Club	<i>Rosa canina</i>	flowering plant	Dog-rose	Brentwood: Great Warley	TQ5890	1	2014
Essex Field Club	<i>Rosa canina</i>	flowering plant	Dog-rose	Childerditch	TQ6190	1	1996
Essex Field Club	<i>Rosa canina</i>	flowering plant	Dog-rose	Brentwood: Hole Farm and St Mary the Virgin	TQ5889	1	2014
Essex Field Club	<i>Rosa canina</i>	flowering plant	Dog-rose	Thorndon Country Park S: SW part	TQ6289	1	2010
Essex Field Club	<i>Rosa canina</i>	flowering plant	Dog-rose	Brentwood: Little Warley Hall Lane and Childerditch	TQ6089	1	2015
Essex Field Club	<i>Rosa canina agg.</i>	flowering plant	Dog-rose	Warley Hospital	TQ5992	1	2010
Essex Field Club	<i>Rosa canina agg.</i>	flowering plant	Dog-rose	Jury Hill	TQ6189	1	2002
Essex Field Club	<i>Rosa canina agg.</i>	flowering plant	Dog-rose	Brentwood Central	TQ5993	1	2009
Essex Field Club	<i>Rosa canina agg.</i>	flowering plant	Dog-rose	Thorndon Country Park S: N part	TQ6290	1	2010
Essex Field Club	<i>Rosa canina agg.</i>	flowering plant	Dog-rose	Childerditch industrial estate (Centre TQ608896)	TQ6089	1	2015

Essex Field Club	<i>Rosa rubiginosa</i>	flowering plant	Sweet-briar	Brentwood Central	TQ5993	1	2010
Essex Field Club	<i>Rosa rugosa</i>	flowering plant	Japanese Rose	Brentwood Central	TQ5993	1	2010
Essex Field Club	<i>Rosa rugosa</i>	flowering plant	Japanese Rose	Brentwood C.P., Warley Place, Great Warley.	TQ5891	1	2014
Essex Field Club	<i>Rosa tomentosa</i>	flowering plant	Harsh Downy-rose	Thorndon Country Park S: SW part	TQ6289	1	2010
Essex Field Club	<i>Rosa tomentosa</i>	flowering plant	Harsh Downy-rose	Thorndon Country Park S: N part	TQ6290	1	2010
Essex Field Club	<i>Rosa tomentosa x canina</i>	flowering plant	Rosa x scabriuscula (f x m)	Brentwood: Hole Farm and St Mary the Virgin	TQ5889	1	2014
Essex Field Club	<i>Rosa x andegavensis</i>	flowering plant	Rosa x andegavensis (fxm or mxf)	Childerditch	TQ6190	1	1996
Essex Field Club	<i>Rosmarinus officinalis</i>	flowering plant	Rosemary	Brentwood Central	TQ5993	1	2009
Essex Field Club	<i>Rubus armeniacus</i>	flowering plant		Thorndon Country Park S: SW part	TQ6289	1	2010
Essex Field Club	<i>Rubus armeniacus</i>	flowering plant		Brentwood: Hole Farm and St Mary the Virgin	TQ5889	1	2014
Essex Field Club	<i>Rubus armeniacus</i>	flowering plant		Brentwood, Clement's Wood & housing estate	TQ5892	1	2013
Essex Field Club	<i>Rubus armeniacus</i>	flowering plant		Brentwood: Little Warley Hall Lane and Childerditch	TQ6089	1	2015
Essex Field Club	<i>Rubus armeniacus</i>	flowering plant		Brentwood: Great Warley	TQ5890	1	2014
Essex Field Club	<i>Rubus armeniacus</i>	flowering plant		Brentwood Central	TQ5993	1	2009
Essex Field Club	<i>Rubus caesius</i>	flowering plant	Dewberry	Thorndon Country Park S: N part	TQ6290	1	2010
Essex Field Club	<i>Rubus caesius</i>	flowering plant	Dewberry	Thorndon Country Park S: SW part	TQ6289	1	2010
Essex Field Club	<i>Rubus caesius</i>	flowering plant	Dewberry	Brentwood C.P., Great Warley, Warley Place	TQ5890	1	2014
Essex Field Club	<i>Rubus fruticosus agg.</i>	flowering plant	Bramble	Warley Hospital	TQ5992	1	2010
Essex Field Club	<i>Rubus fruticosus agg.</i>	flowering plant	Bramble	Brentwood: Great Warley	TQ5890	1	2014
Essex Field Club	<i>Rubus fruticosus agg.</i>	flowering plant	Bramble	Thorndon Country Park S: N part	TQ6290	1	2010
Essex Field Club	<i>Rubus fruticosus agg.</i>	flowering plant	Bramble	Brentwood, Clement's Wood & housing estate	TQ5891	1	2013
Essex Field Club	<i>Rubus fruticosus agg.</i>	flowering plant	Bramble	Great Warley, St Mary the Virgin churchyard	TQ5889	1	1983
Essex Field Club	<i>Rubus fruticosus agg.</i>	flowering plant	Bramble	Brentwood C.P., Warley Place, Great Warley.	TQ5891	1	2014
Essex Field Club	<i>Rubus fruticosus agg.</i>	flowering plant	Bramble	Brentwood: Little Warley Hall Lane and Childerditch	TQ6089	1	2015
Essex Field Club	<i>Rubus fruticosus agg.</i>	flowering plant	Bramble	Brentwood: Herongate Golf Course	TQ6290	1	2010

Essex Field Club	<i>Rubus fruticosus agg.</i>	flowering plant	Bramble	Thorndon Country Park S: SW part	TQ6289	1	2010
Essex Field Club	<i>Rubus fruticosus agg.</i>	flowering plant	Bramble	Brentwood, Clement's Wood & housing estate	TQ5892	1	2013
Essex Field Club	<i>Rubus fruticosus agg.</i>	flowering plant	Bramble	Jury Hill	TQ6189	1	2002
Essex Field Club	<i>Rubus fruticosus agg.</i>	flowering plant	Bramble	Brentwood Central	TQ5993	1	2009
Essex Field Club	<i>Rubus fruticosus agg.</i>	flowering plant	Bramble	Childerditch industrial estate (Centre TQ608896)	TQ6089	1	2015
Essex Field Club	<i>Rubus fruticosus agg.</i>	flowering plant	Bramble	Brentwood C.P., Great Warley, Warley Place	TQ5890	1	2014
Essex Field Club	<i>Rubus fruticosus agg.</i>	flowering plant	Bramble	Brentwood: Hole Farm and St Mary the Virgin	TQ5889	1	2014
Essex Field Club	<i>Rubus idaeus</i>	flowering plant	Raspberry	Brentwood Central	TQ5993	1	2009
Essex Field Club	<i>Rubus idaeus</i>	flowering plant	Raspberry	Brentwood C.P., Great Warley, Warley Place	TQ5890	1	2014
Essex Field Club	<i>Rubus idaeus</i>	flowering plant	Raspberry	Brentwood, Clement's Wood & housing estate	TQ5892	1	2013
Essex Field Club	<i>Rubus idaeus</i>	flowering plant	Raspberry	Brentwood C.P., Warley Place, Great Warley.	TQ5891	1	2014
Essex Field Club	<i>Rugilus orbiculatus</i>	insect - beetle (Coleoptera)		Thorndon Park Forest	TQ608912	1	1983
Essex Field Club	<i>Rumex acetosa</i>	flowering plant	Common Sorrel	Brentwood Central	TQ5993	1	2009
Essex Field Club	<i>Rumex acetosa</i>	flowering plant	Common Sorrel	Thorndon Country Park S: N part	TQ6290	1	2010
Essex Field Club	<i>Rumex acetosa</i>	flowering plant	Common Sorrel	Brentwood: Hole Farm and St Mary the Virgin	TQ5889	1	2014
Essex Field Club	<i>Rumex acetosa</i>	flowering plant	Common Sorrel	Brentwood, Clement's Wood & housing estate	TQ5892	1	2013
Essex Field Club	<i>Rumex acetosa</i>	flowering plant	Common Sorrel	Brentwood C.P., Great Warley, Warley Place	TQ5890	1	2014
Essex Field Club	<i>Rumex acetosa</i>	flowering plant	Common Sorrel	Jury Hill	TQ6189	1	2002
Essex Field Club	<i>Rumex acetosa</i>	flowering plant	Common Sorrel	Brentwood: Great Warley	TQ5890	1	2014
Essex Field Club	<i>Rumex acetosa subsp. acetosa</i>	flowering plant	Common Sorrel	Brentwood: Little Warley Hall Lane and Childerditch	TQ6089	1	2015
Essex Field Club	<i>Rumex acetosella</i>	flowering plant	Sheep's Sorrel	Thorndon Country Park S: SW part	TQ6289	1	2002
Essex Field Club	<i>Rumex acetosella</i>	flowering plant	Sheep's Sorrel	Brentwood Central	TQ5993	1	2010
Essex Field Club	<i>Rumex acetosella</i>	flowering plant	Sheep's Sorrel	Warley Hospital	TQ5992	2	2010
Essex Field Club	<i>Rumex acetosella</i>	flowering plant	Sheep's Sorrel	Brentwood, Thorndon Park	TQ6191	1	1979
Essex Field Club	<i>Rumex acetosella subsp. acetosella</i>	flowering plant	Sheep's Sorrel	Thorndon Country Park S: N part	TQ6290	1	2010
Essex Field Club	<i>Rumex acetosella subsp. acetosella</i>	flowering plant	Sheep's Sorrel	Childerditch	TQ6190	1	1996

Essex Field Club	<i>Rumex acetosella</i> <i>subsp. acetosella</i> var. <i>tenuifolius</i>	flowering plant	Sheep's Sorrel	Thorndon Country Park S: N part	TQ6290	1	2010
Essex Field Club	<i>Rumex conglomeratus</i>	flowering plant	Clustered Dock	Thorndon Country Park S: N part	TQ6290	1	2010
Essex Field Club	<i>Rumex conglomeratus</i>	flowering plant	Clustered Dock	Brentwood: Little Warley Hall Lane and Childerditch	TQ6089	1	2015
Essex Field Club	<i>Rumex conglomeratus</i>	flowering plant	Clustered Dock	Childerditch	TQ6190	1	1996
Essex Field Club	<i>Rumex crispus</i>	flowering plant	Curled Dock	Childerditch	TQ6190	1	1996
Essex Field Club	<i>Rumex crispus</i> subsp. <i>crispus</i>	flowering plant	Curled Dock	Childerditch industrial estate (Centre TQ608896)	TQ6089	1	2015
Essex Field Club	<i>Rumex crispus</i> subsp. <i>crispus</i>	flowering plant	Curled Dock	Brentwood: Hole Farm and St Mary the Virgin	TQ5889	1	2014
Essex Field Club	<i>Rumex crispus</i> subsp. <i>crispus</i>	flowering plant	Curled Dock	Jury Hill	TQ6189	1	2002
Essex Field Club	<i>Rumex crispus</i> subsp. <i>crispus</i>	flowering plant	Curled Dock	Brentwood: Little Warley Hall Lane and Childerditch	TQ6089	1	2015
Essex Field Club	<i>Rumex crispus</i> subsp. <i>crispus</i>	flowering plant	Curled Dock	Brentwood Central	TQ5993	1	2009
Essex Field Club	<i>Rumex cristatus</i>	flowering plant	Greek Dock	Brentwood Central	TQ5993	1	2009
Essex Field Club	<i>Rumex cristatus</i>	flowering plant	Greek Dock	Brentwood: Hole Farm and St Mary the Virgin	TQ5889	1	2014
Essex Field Club	<i>Rumex obtusifolius</i>	flowering plant	Broad-leaved Dock	Brentwood Central	TQ5993	1	2009
Essex Field Club	<i>Rumex obtusifolius</i>	flowering plant	Broad-leaved Dock	Lorne Road Cemetery	TQ5992	1	2010
Essex Field Club	<i>Rumex obtusifolius</i>	flowering plant	Broad-leaved Dock	Childerditch industrial estate (Centre TQ608896)	TQ6089	1	2015
Essex Field Club	<i>Rumex obtusifolius</i>	flowering plant	Broad-leaved Dock	Brentwood: Hole Farm and St Mary the Virgin	TQ5889	1	2014
Essex Field Club	<i>Rumex obtusifolius</i>	flowering plant	Broad-leaved Dock	Brentwood, Clement's Wood & housing estate	TQ5891	1	2013
Essex Field Club	<i>Rumex obtusifolius</i>	flowering plant	Broad-leaved Dock	Thorndon Country Park S: N part	TQ6290	1	2010
Essex Field Club	<i>Rumex obtusifolius</i>	flowering plant	Broad-leaved Dock	Hampden Wood	TQ5992	1	2010
Essex Field Club	<i>Rumex obtusifolius</i>	flowering plant	Broad-leaved Dock	Brentwood: Little Warley Hall Lane and Childerditch	TQ6089	1	2015
Essex Field Club	<i>Rumex obtusifolius</i>	flowering plant	Broad-leaved Dock	Brentwood: Great Warley	TQ5890	1	2014
Essex Field Club	<i>Rumex obtusifolius</i>	flowering plant	Broad-leaved Dock	Thorndon Country Park S: SW part	TQ6289	1	2015
Essex Field Club	<i>Rumex sanguineus</i>	flowering plant	Wood Dock	Thorndon Country Park S: SW part	TQ6289	1	2002
Essex Field Club	<i>Rumex sanguineus</i>	flowering plant	Wood Dock	Childerditch	TQ6190	1	1996
Essex Field Club	<i>Rumex sanguineus</i>	flowering plant	Wood Dock	Brentwood: Hole Farm and St Mary the Virgin	TQ5889	1	2014



Essex Field Club	<i>Rumex sanguineus</i>	flowering plant	Wood Dock	Jury Hill	TQ6189	1	2002
Essex Field Club	<i>Rumex sanguineus</i>	flowering plant	Wood Dock	Brentwood: Little Warley Hall Lane and Childerditch	TQ6089	1	2015
Essex Field Club	<i>Rumex sanguineus</i> <i>var. viridis</i>	flowering plant	Wood Dock	Brentwood C.P., Warley Place, Great Warley.	TQ5891	1	2014
Essex Field Club	<i>Rumex sanguineus</i> <i>var. viridis</i>	flowering plant	Wood Dock	Thorndon Country Park S: N part	TQ6290	1	2010
Essex Field Club	<i>Rumex sanguineus</i> <i>var. viridis</i>	flowering plant	Wood Dock	Brentwood: Herongate Golf Course	TQ6290	1	2010
Essex Field Club	<i>Rumex sanguineus</i> <i>var. viridis</i>	flowering plant	Wood Dock	Brentwood Central	TQ5993	1	2009
Essex Field Club	<i>Rumex sanguineus</i> <i>var. viridis</i>	flowering plant	Wood Dock	Brentwood C.P., Great Warley, Warley Place	TQ5890	1	2014
Essex Field Club	<i>Rumex sanguineus</i> <i>var. viridis</i>	flowering plant	Wood Dock	Childerditch industrial estate (Centre TQ608896)	TQ6089	1	2015
Essex Field Club	<i>Rumex sanguineus</i> <i>var. viridis</i>	flowering plant	Wood Dock	Brentwood: Great Warley	TQ5890	1	2014
Essex Field Club	<i>Ruscus aculeatus</i>	flowering plant	Butcher's-broom	Brentwood C.P., Warley Place, Great Warley.	TQ5891	1	2014
Essex Field Club	<i>Ruscus aculeatus</i>	flowering plant	Butcher's-broom	Brentwood, Thorndon Park North	TQ6190	1	2011
Essex Field Club	<i>Ruscus aculeatus</i>	flowering plant	Butcher's-broom	Brentwood C.P., Great Warley, Warley Place	TQ5890	1	2014
Essex Field Club	<i>Ruscus aculeatus</i>	flowering plant	Butcher's-broom	Brentwood: Little Warley Hall Lane and Childerditch	TQ6089	1	2015
Essex Field Club	<i>Rusina ferruginea</i>	insect - moth	Brown Rustic	Thorndon Park, Childerditch Street	TQ614903	1	1974
Essex Field Club	<i>Rusina ferruginea</i>	insect - moth	Brown Rustic	Thorndon Country Park North (mixed wood)	TQ605913	1	2010
Essex Field Club	<i>Rusina ferruginea</i>	insect - moth	Brown Rustic	Ingrave, nr Brentwood	TQ623922	1	1960
Essex Field Club	<i>Rusina ferruginea</i>	insect - moth	Brown Rustic	Thorndon Park, nr Brentwood	TQ605910	1	1974
Essex Field Club	<i>Rusina ferruginea</i>	insect - moth	Brown Rustic	Thorndon Country Park, Brentwood	TQ605910	1	1973
Essex Field Club	<i>Rusina ferruginea</i>	insect - moth	Brown Rustic	Thorndon Country Park North	TQ605913	1	2009
Essex Field Club	<i>Russula aeruginea</i>	fungus		Thorndon Park North, The Forest (decid)	TQ6091	1	2009
Essex Field Club	<i>Russula anthracina</i>	fungus		Thorndon Park North, The Forest and Little Warley Common (decid)	TQ6091	1	2011
Essex Field Club	<i>Russula atropurpurea</i>	fungus		Thorndon Park North, The Forest (decid)	TQ6091	2	2010
Essex Field Club	<i>Russula densifolia</i>	fungus		Thorndon Park North, The Forest (decid)	TQ6091	1	2010

Essex Field Club	<i>Russula fragilis</i>	fungus		Thorndon Park North (decid woods)	TQ6091	1	2015
Essex Field Club	<i>Russula graveolens</i>	fungus		Thorndon Park North, The Forest (decid)	TQ6091	1	2009
Essex Field Club	<i>Russula mairei</i>	fungus		Thorndon Park North, The Forest (decid)	TQ6091	2	2010
Essex Field Club	<i>Russula nigricans</i>	fungus		Thorndon Country Park S: N part	TQ6290	1	2011
Essex Field Club	<i>Russula nigricans</i>	fungus		Thorndon Park North, The Forest (decid)	TQ6091	1	2010
Essex Field Club	<i>Russula ochroleuca</i>	fungus		Thorndon Park North, The Forest (decid)	TQ6091	3	2010
Essex Field Club	<i>Russula ochroleuca</i>	fungus		Thorndon Park North, The Forest and Little Warley Common (decid)	TQ6091	1	2011
Essex Field Club	<i>Russula ochroleuca</i>	fungus		Thorndon Park North (decid woods)	TQ6091	1	2015
Essex Field Club	<i>Russula parazurea</i>	fungus		Thorndon Park North, The Forest (decid)	TQ6091	1	2009
Essex Field Club	<i>Russula pseudointegra</i>	fungus		Thorndon Country Park S: SW part	TQ6289	1	2011
Essex Field Club	<i>Russula virescens</i>	fungus		Thorndon Park North, The Forest (decid)	TQ6091	1	2009
Essex Field Club	<i>Rybaxis longicornis</i>	insect - beetle (Coleoptera)		Thorndon Park Forest	TQ608912	1	1983
Essex Field Club	<i>Saaristoa firma</i>	spider (Araneae)		Thorndon Park North	TQ616914	2	1987
Essex Field Club	<i>Sagina apetala</i> subsp. <i>apetala</i>	flowering plant	Annual Pearlwort	Brentwood Central	TQ5993	1	2009
Essex Field Club	<i>Sagina apetala</i> subsp. <i>apetala</i>	flowering plant	Annual Pearlwort	Thorndon Country Park S: SW part	TQ6289	1	2002
Essex Field Club	<i>Sagina apetala</i> subsp. <i>filicaulis</i>	flowering plant		Brentwood: Great Warley	TQ5890	1	2014
Essex Field Club	<i>Sagina filicaulis</i>	flowering plant	Upright Pearlwort	Brentwood: Little Warley Hall Lane and Childerditch	TQ6089	1	2015
Essex Field Club	<i>Sagina filicaulis</i>	flowering plant	Upright Pearlwort	Brentwood Central	TQ5993	1	2009
Essex Field Club	<i>Sagina procumbens</i>	flowering plant	Procumbent Pearlwort	Brentwood C.P., Warley Place, Great Warley.	TQ5891	1	2014
Essex Field Club	<i>Sagina procumbens</i>	flowering plant	Procumbent Pearlwort	Thorndon Country Park S: SW part	TQ6289	1	2010
Essex Field Club	<i>Sagina procumbens</i>	flowering plant	Procumbent Pearlwort	Brentwood: Little Warley Hall Lane and Childerditch	TQ6089	1	2015
Essex Field Club	<i>Sagina procumbens</i>	flowering plant	Procumbent Pearlwort	Brentwood Central	TQ5993	1	2009

Essex Field Club	<i>Sagina procumbens</i>	flowering plant	Procumbent Pearlwort	Brentwood C.P., Great Warley, Warley Place	TQ5890	1	2014
Essex Field Club	<i>Sagina procumbens</i>	flowering plant	Procumbent Pearlwort	Childerditch industrial estate (Centre TQ608896)	TQ6089	1	2015
Essex Field Club	<i>Sagina procumbens</i>	flowering plant	Procumbent Pearlwort	Brentwood: Hole Farm and St Mary the Virgin	TQ5889	1	2014
Essex Field Club	<i>Salix alba</i>	flowering plant	White Willow	Thorndon Country Park S: SW part	TQ6289	1	2010
Essex Field Club	<i>Salix alba var. alba</i>	flowering plant		Brentwood: Hole Farm and St Mary the Virgin	TQ5889	1	2014
Essex Field Club	<i>Salix alba var. alba</i>	flowering plant		Childerditch industrial estate (Centre TQ608896)	TQ6089	1	2015
Essex Field Club	<i>Salix caprea</i>	flowering plant	Goat Willow	Childerditch	TQ6190	1	1996
Essex Field Club	<i>Salix caprea subsp. caprea</i>	flowering plant	Goat Willow	Thorndon Country Park S: N part	TQ6290	1	2010
Essex Field Club	<i>Salix caprea subsp. caprea</i>	flowering plant	Goat Willow	Brentwood: Little Warley Hall Lane and Childerditch	TQ6089	1	2015
Essex Field Club	<i>Salix caprea subsp. caprea</i>	flowering plant	Goat Willow	Brentwood, Clement's Wood & housing estate	TQ5892	1	2013
Essex Field Club	<i>Salix caprea subsp. caprea</i>	flowering plant	Goat Willow	Brentwood C.P., Warley Place, Great Warley.	TQ5891	1	2014
Essex Field Club	<i>Salix caprea subsp. caprea</i>	flowering plant	Goat Willow	Thorndon Country Park S: SW part	TQ6289	1	2010
Essex Field Club	<i>Salix caprea subsp. caprea</i>	flowering plant	Goat Willow	Shenfield Common, southern edge	TQ6093	1	2011
Essex Field Club	<i>Salix caprea subsp. caprea</i>	flowering plant	Goat Willow	Brentwood: Hole Farm and St Mary the Virgin	TQ5889	1	2014
Essex Field Club	<i>Salix caprea subsp. caprea</i>	flowering plant	Goat Willow	Brentwood Central	TQ5993	1	2009
Essex Field Club	<i>Salix cinerea subsp. cinerea</i>	flowering plant	Grey Willow	Childerditch industrial estate (Centre TQ608896)	TQ6089	1	2015
Essex Field Club	<i>Salix cinerea subsp. cinerea</i>	flowering plant	Grey Willow	Brentwood: Little Warley Hall Lane and Childerditch	TQ6089	1	2015
Essex Field Club	<i>Salix cinerea subsp. cinerea</i>	flowering plant	Grey Willow	Brentwood, Clement's Wood & housing estate	TQ5892	1	2013
Essex Field Club	<i>Salix cinerea subsp. cinerea</i>	flowering plant	Grey Willow	Thorndon Country Park S: SW part	TQ6289	1	2002
Essex Field Club	<i>Salix cinerea subsp. cinerea</i>	flowering plant	Grey Willow	Childerditch	TQ6190	1	1996
Essex Field Club	<i>Salix cinerea subsp. cinerea</i>	flowering plant	Grey Willow	Brentwood: Hole Farm and St Mary the Virgin	TQ5889	2	2014
Essex Field Club	<i>Salix cinerea subsp. cinerea</i>	flowering plant	Grey Willow	Brentwood Central	TQ5993	1	2010

Essex Field Club	<i>Salix viminalis</i>	flowering plant	Osier	Brentwood Central	TQ5993	1	2010
Essex Field Club	<i>Salix viminalis</i>	flowering plant	Osier	Brentwood: Little Warley Hall Lane and Childerditch	TQ6089	1	2015
Essex Field Club	<i>Salix viminalis</i>	flowering plant	Osier	Childerditch industrial estate (Centre TQ608896)	TQ6089	1	2015
Essex Field Club	<i>Salix x fragilis</i>	flowering plant	Hybrid Crack-willow (S. euxina x alba)	Childerditch industrial estate (Centre TQ608896)	TQ6089	1	2015
Essex Field Club	<i>Salix x fragilis sens. lat.</i>	flowering plant	Hybrid Crack-willow	Great Warley, Hole Farm	TQ5889	1	1987
Essex Field Club	<i>Salix x fragilis sens. lat.</i>	flowering plant	Hybrid Crack-willow	Brentwood: Hole Farm and St Mary the Virgin	TQ5889	2	2014
Essex Field Club	<i>Salix x fragilis sens. lat.</i>	flowering plant	Hybrid Crack-willow	Thorndon Country Park S: N part	TQ6290	1	2010
Essex Field Club	<i>Salix x fragilis sens. lat.</i>	flowering plant	Hybrid Crack-willow	Brentwood: Little Warley Hall Lane and Childerditch	TQ6089	1	2015
Essex Field Club	<i>Salix x fragilis sens. lat.</i>	flowering plant	Hybrid Crack-willow	Brentwood Central	TQ5993	1	2009
Essex Field Club	<i>Salix x fragilis sens. lat.</i>	flowering plant	Hybrid Crack-willow	Thorndon Country Park S: SW part	TQ6289	1	2010
Essex Field Club	<i>Salix x pendulina</i>	flowering plant	S. babylonica x fragilis	Childerditch industrial estate (Centre TQ608896)	TQ6089	1	2015
Essex Field Club	<i>Salix x pendulina</i>	flowering plant	S. babylonica x fragilis	Brentwood: Hole Farm and St Mary the Virgin	TQ5889	1	2014
Essex Field Club	<i>Salix x pendulina</i>	flowering plant	S. babylonica x fragilis	Brentwood: Little Warley Hall Lane and Childerditch	TQ6089	1	2015
Essex Field Club	<i>Salix x reichardtii</i>	flowering plant	S. caprea x cinerea	Childerditch industrial estate (Centre TQ608896)	TQ6089	1	2015
Essex Field Club	<i>Salix x reichardtii</i>	flowering plant	S. caprea x cinerea	Brentwood: Hole Farm and St Mary the Virgin	TQ5889	1	2014
Essex Field Club	<i>Salix x reichardtii</i>	flowering plant	S. caprea x cinerea	Childerditch	TQ6190	1	1996
Essex Field Club	<i>Salix x reichardtii</i>	flowering plant	S. caprea x cinerea	Brentwood Central	TQ5993	1	2009
Essex Field Club	<i>Salticus scenicus</i>	spider (Araneae)		Great Warley	TQ589917	1	2013
Essex Field Club	<i>Salticus zebraneus</i>	spider (Araneae)		Thorndon Park South, Mill Wood	TQ627896	1	1993
Essex Field Club	<i>Salticus zebraneus</i>	spider (Araneae)		Thorndon Park South, Mill Wood	TQ627896	2	1993
Essex Field Club	<i>Salticus zebraneus</i>	spider (Araneae)		Holdens Wood, Warley	TQ5991	1	1998
Essex Field Club	<i>Salticus zebraneus</i>	spider (Araneae)		Thorndon Park South, Menagerie Plantation	TQ6290	1	1993
Essex Field Club	<i>Salticus zebraneus</i>	spider (Araneae)		Thorndon Park South, Menagerie Plantation	TQ6290	1	1993
Essex Field Club	<i>Salticus zebraneus</i>	spider (Araneae)		Hoddens Wood, Warley	TQ5991	1	1998
Essex Field Club	<i>Sambucus nigra</i>	flowering plant	Elder	Brentwood C.P., Warley Place, Great Warley.	TQ5891	1	2014
Essex Field Club	<i>Sambucus nigra</i>	flowering plant	Elder	Childerditch	TQ6190	1	1996

Essex Field Club	<i>Sambucus nigra</i>	flowering plant	Elder	Brentwood: Hole Farm and St Mary the Virgin	TQ5889	1	2014
Essex Field Club	<i>Sambucus nigra</i>	flowering plant	Elder	Thorndon Country Park S: N part	TQ6290	1	2010
Essex Field Club	<i>Sambucus nigra</i>	flowering plant	Elder	Brentwood, Clement's Wood & housing estate	TQ5892	1	2013
Essex Field Club	<i>Sambucus nigra</i>	flowering plant	Elder	Jury Hill	TQ6189	1	2002
Essex Field Club	<i>Sambucus nigra</i>	flowering plant	Elder	Brentwood Central	TQ5993	1	2009
Essex Field Club	<i>Sambucus nigra</i>	flowering plant	Elder	Chindits :Lane area	TQ5992	1	2010
Essex Field Club	<i>Sambucus nigra</i>	flowering plant	Elder	Brentwood C.P., Great Warley, Warley Place	TQ5890	1	2014
Essex Field Club	<i>Sambucus nigra</i>	flowering plant	Elder	Brentwood: Little Warley Hall Lane and Childerditch	TQ6089	1	2015
Essex Field Club	<i>Sambucus nigra</i>	flowering plant	Elder	Thorndon Country Park S: SW part	TQ6289	1	2010
Essex Field Club	<i>Sambucus nigra</i>	flowering plant	Elder	Brentwood. Ingrave, Highfield Wood	TQ6292	1	2015
Essex Field Club	<i>Sambucus nigra</i>	flowering plant	Elder	Shenfield Common, southern edge	TQ6093	1	2011
Essex Field Club	<i>Sambucus nigra</i>	flowering plant	Elder	Brentwood, Clement's Wood & housing estate	TQ5891	1	2013
Essex Field Club	<i>Sambucus nigra</i>	flowering plant	Elder	Great Warley, Hole Farm	TQ5889	1	1987
Essex Field Club	<i>Saponaria officinalis</i>	flowering plant	Soapwort	Brentwood Central	TQ5993	1	2010
Essex Field Club	<i>Saponaria officinalis</i>	flowering plant	Soapwort	Thorndon Country Park S: SW part	TQ6289	1	2015
Essex Field Club	<i>Sasa palmata</i>	flowering plant	Broad-leaved Bamboo	Brentwood C.P., Warley Place, Great Warley.	TQ5891	1	2014
Essex Field Club	<i>Saturnia pavonia</i>	insect - moth	Emperor Moth	Thorndon Park,nr Brentwood	TQ605910	1	1974
Essex Field Club	<i>Saturnia pavonia</i>	insect - moth	Emperor Moth	Ingrave,nr Brentwood	TQ623922	1	1960
Essex Field Club	<i>Saturnia pavonia</i>	insect - moth	Emperor Moth	Thorndon Country Park,Brentwood	TQ605910	1	1973
Essex Field Club	<i>Satyrium w-album</i>	insect - butterfly	White-letter Hairstreak	Thorndon CP	TQ6091	2	1993
Essex Field Club	<i>Satyrium w-album</i>	insect - butterfly	White-letter Hairstreak	Great Warley Area	TQ59V	1	1999
Essex Field Club	<i>Satyrium w-album</i>	insect - butterfly	White-letter Hairstreak	Thorndon CP: South	TQ69F	2	1991
Essex Field Club	<i>Satyrium w-album</i>	insect - butterfly	White-letter Hairstreak	Thorndon CP: Childerditch Ponds	TQ613905	3	1986
Essex Field Club	<i>Satyrium w-album</i>	insect - butterfly	White-letter Hairstreak	Hutton Mount: CM13 2LA	TQ612939	1	2013
Essex Field Club	<i>Satyrium w-album</i>	insect - butterfly	White-letter Hairstreak	Childerditch Common	TQ69A	1	1991
Essex Field Club	<i>Satyrium w-album</i>	insect - butterfly	White-letter Hairstreak	Thorndon CP: South	TQ627902	1	1992
Essex Field Club	<i>Savignia frontata</i>	spider (Araneae)		Thorndon Park North	TQ611905	2	1988
Essex Field Club	<i>Sawadaea bicornis</i>	fungus		Thorndon Country Park S: SW part	TQ6289	1	2016

Essex Birdwatching Society	<i>Saxicola rubetra</i>	bird	Whinchat	Dunton	TQ6390	1	2014
Essex Field Club	<i>Saxifraga cymbalaria</i>	flowering plant	Celandine Saxifrage	Brentwood C.P., Warley Place, Great Warley.	TQ5891	1	2014
Essex Field Club	<i>Saxifraga cymbalaria</i>	flowering plant	Celandine Saxifrage	Brentwood C.P., Great Warley, Warley Place	TQ5890	1	2014
Essex Field Club	<i>Scaphidium quadrimaculatum</i>	insect - beetle (Coleoptera)		Thorndon Park	TQ6190	1	1987
Essex Field Club	<i>Scaptomyza pallida</i>	insect - true fly (Diptera)		Warley Place	TQ583910	1	1990
Essex Field Club	<i>Scatella paludum</i>	insect - true fly (Diptera)		Thorndon Park	TQ620915	1	1977
Essex Field Club	<i>Scathophaga lutaria</i>	insect - true fly (Diptera)		Warley Place	TQ583909	2	1999
Essex Field Club	<i>Scathophaga stercoraria</i>	insect - true fly (Diptera)		Warley Place	TQ583910	1	1990
Essex Field Club	<i>Scathophaga stercoraria</i>	insect - true fly (Diptera)		Barrack Wood	TQ599920	1	1982
Essex Field Club	<i>Schedonorus arundinaceus</i>	flowering plant	Tall Fescue	Brentwood: Hole Farm and St Mary the Virgin	TQ5889	1	2014
Essex Field Club	<i>Schedonorus arundinaceus</i>	flowering plant	Tall Fescue	Brentwood Central	TQ5993	1	2009
Essex Field Club	<i>Schedonorus giganteus</i>	flowering plant	Giant Fescue	Shenfield Common, southern edge	TQ6093	1	2011
Essex Field Club	<i>Schedonorus giganteus</i>	flowering plant	Giant Fescue	Brentwood C.P., Warley Place, Great Warley.	TQ5891	1	2014
Essex Field Club	<i>Schedonorus giganteus</i>	flowering plant	Giant Fescue	Thorndon Country Park S: N part	TQ6290	1	2010
Essex Field Club	<i>Schedonorus giganteus</i>	flowering plant	Giant Fescue	Childerditch	TQ6190	1	1996
Essex Field Club	<i>Schedonorus pratensis</i>	flowering plant	Meadow Fescue	Childerditch	TQ6190	1	1996
Essex Field Club	<i>Schizopora paradoxa</i>	fungus		Thorndon Country Park S: SW part	TQ6289	1	2011
Essex Field Club	<i>Schizopora paradoxa</i>	fungus		Thorndon Country Park S: N part	TQ6290	1	2011
Essex Field Club	<i>Scilla bifolia</i>	flowering plant	Alpine Squill	Brentwood C.P., Warley Place, Great Warley.	TQ5891	1	2014
Essex Field Club	<i>Scilla lilio-hyacinthus</i>	flowering plant	Pyrenean Squill	Brentwood C.P., Great Warley, Warley Place	TQ5890	1	2014
Essex Field Club	<i>Scilla verna</i>	flowering plant	Spring Squill	Brentwood C.P., Great Warley, Warley Place	TQ5890	1	2014
Essex Field Club	<i>Sciodrepoides watsoni</i>	insect - beetle (Coleoptera)		Thorndon Park, Childerditch	TQ613904	1	1983

Essex Field Club	<i>Sciurus carolinensis</i>	terrestrial mammal	Grey Squirrel	TQ605916	TQ605916	3	2011
Essex Field Club	<i>Sciurus carolinensis</i>	terrestrial mammal	Grey Squirrel	TQ588935	TQ588935	5	1996
Essex Field Club	<i>Sciurus carolinensis</i>	terrestrial mammal	Grey Squirrel	TQ629911	TQ629911	4	1996
Essex Field Club	<i>Sciurus carolinensis</i>	terrestrial mammal	Grey Squirrel	Thorndon Park Forest	TQ608912	2	1985
Essex Field Club	<i>Sciurus carolinensis</i>	terrestrial mammal	Grey Squirrel	TQ619914	TQ619914	3	1996
Essex Field Club	<i>Sciurus carolinensis</i>	terrestrial mammal	Grey Squirrel	TQ607919	TQ607919	3	2010
Essex Field Club	<i>Sciurus carolinensis</i>	terrestrial mammal	Grey Squirrel	TQ602893	TQ602893	2	1997
Essex Field Club	<i>Sciurus carolinensis</i>	terrestrial mammal	Grey Squirrel	TQ585918	TQ585918	5	1996
Essex Field Club	<i>Sciurus carolinensis</i>	terrestrial mammal	Grey Squirrel	TQ621921	TQ621921	4	1996
Essex Field Club	<i>Sciurus carolinensis</i>	terrestrial mammal	Grey Squirrel	TQ611921	TQ611921	5	1996
Essex Field Club	<i>Sciurus vulgaris</i>	terrestrial mammal	Red Squirrel	TQ601921	TQ601921	1	1962
Essex Field Club	<i>Scleroderma bovista</i>	fungus		Thorndon Park North, The Forest (decid)	TQ6091	2	2009
Essex Field Club	<i>Scleroderma citrinum</i>	fungus		Thorndon Park North (decid woods)	TQ6091	1	2015
Essex Field Club	<i>Scleroderma citrinum</i>	fungus		Thorndon Park North, The Forest (decid)	TQ6091	2	2009
Essex Field Club	<i>Scleroderma citrinum</i>	fungus		Thorndon Country Park S: N part	TQ6290	1	2011
Essex Field Club	<i>Scleroderma citrinum</i>	fungus		Thorndon Park North, The Forest and Little Warley Common (decid)	TQ6091	1	2011
Essex Field Club	<i>Scleroderma verrucosum</i>	fungus		Thorndon Country Park S: N part	TQ6290	1	2011
Essex Field Club	<i>Scleroderma verrucosum</i>	fungus		Thorndon Country Park S: SW part	TQ6289	1	2011
Essex Field Club	<i>Scoliopteryx libatrix</i>	insect - moth	Herald	Thorndon Country Park, Brentwood	TQ605910	1	1973
Essex Field Club	<i>Scoliopteryx libatrix</i>	insect - moth	Herald	Great Warley: Barrack Wood	TQ595919	1	2009
Essex Field Club	<i>Scoliopteryx libatrix</i>	insect - moth	Herald	Thorndon Park, Childerditch Street	TQ614903	1	1974
Essex Field Club	<i>Scoliopteryx libatrix</i>	insect - moth	Herald	Ingrave, nr Brentwood	TQ623922	1	1960
Essex Field Club	<i>Scoliopteryx libatrix</i>	insect - moth	Herald	Thorndon Park, nr Brentwood	TQ605910	1	1974
Essex Birdwatching Society	<i>Scolopax rusticola</i>	bird	Eurasian Woodcock	Warley	TQ5992	3	2014
Essex Field Club	<i>Scolopostethus thomsoni</i>	insect - true bug (Hemiptera)		Thorndon Park, south	TQ6289	1	1995
Essex Field Club	<i>Scoparia ambigualis</i>	insect - moth	a moth	Thorndon Country Park North, Little Warley Common (mixed wood)	TQ605912	1	2010
Essex Field Club	<i>Scoparia ambigualis</i>	insect - moth	a moth	Thorndon Country Park North (mixed wood)	TQ605913	1	2010

Essex Field Club	<i>Scoparia pyralella</i>	insect - moth	a moth	Thorndon Country Park North, Little Warley Common (mixed wood)	TQ605912	1	2010
Essex Field Club	<i>Scopula floslactata</i>	insect - moth	Cream Wave	Thorndon Park,nr Brentwood	TQ605910	1	1974
Essex Field Club	<i>Scopula floslactata</i>	insect - moth	Cream Wave	Ingrave,nr Brentwood	TQ623922	1	1975
Essex Field Club	<i>Scopula floslactata</i>	insect - moth	Cream Wave	Thorndon Country Park,Brentwood	TQ605910	1	1973
Essex Field Club	<i>Scopula imitaria</i>	insect - moth	Small Blood-vein	Thorndon Country Park,Brentwood	TQ605910	1	1973
Essex Field Club	<i>Scopula imitaria</i>	insect - moth	Small Blood-vein	Great Warley	TQ589917	2	2014
Essex Field Club	<i>Scopula imitaria</i>	insect - moth	Small Blood-vein	Thorndon Park,nr Brentwood	TQ605910	1	1974
Essex Field Club	<i>Scopula imitaria</i>	insect - moth	Small Blood-vein	Ingrave,nr Brentwood	TQ623922	1	1960
Essex Field Club	<i>Scopula immutata</i>	insect - moth	Lesser Cream Wave	Thorndon Country Park,Brentwood	TQ605910	1	1973
Essex Field Club	<i>Scopula immutata</i>	insect - moth	Lesser Cream Wave	Thorndon Park,nr Brentwood	TQ605910	1	1974
Essex Field Club	<i>Scopula marginepunctata</i>	insect - moth	Mullein Wave	Ingrave,nr Brentwood	TQ623922	1	1975
Essex Field Club	<i>Scopula marginepunctata</i>	insect - moth	Mullein Wave	Thorndon Country Park,Brentwood	TQ605910	1	1973
Essex Field Club	<i>Scopula marginepunctata</i>	insect - moth	Mullein Wave	Thorndon Park,nr Brentwood	TQ605910	1	1974
Essex Field Club	<i>Scorzoneroides autumnalis</i>	flowering plant	Autumn Hawkbit	Brentwood: Little Warley Hall Lane and Childerditch	TQ6089	1	2015
Essex Field Club	<i>Scorzoneroides autumnalis</i>	flowering plant	Autumn Hawkbit	Brentwood Central	TQ5993	1	2009
Essex Field Club	<i>Scorzoneroides autumnalis</i>	flowering plant	Autumn Hawkbit	Great Warley, St Mary the Virgin churchyard	TQ5889	1	1983
Essex Field Club	<i>Scorzoneroides autumnalis</i>	flowering plant	Autumn Hawkbit	Brentwood: Hole Farm and St Mary the Virgin	TQ5889	1	2014
Essex Field Club	<i>Scotopteryx chenopodiata</i>	insect - moth	Shaded Broad-bar	Thorndon Country Park,Brentwood	TQ605910	1	1973
Essex Field Club	<i>Scotopteryx chenopodiata</i>	insect - moth	Shaded Broad-bar	Ingrave,nr Brentwood	TQ623922	1	1960
Essex Field Club	<i>Scotopteryx chenopodiata</i>	insect - moth	Shaded Broad-bar	Thorndon CP: Childerditch Common	TQ610906	1	2013
Essex Field Club	<i>Scotopteryx chenopodiata</i>	insect - moth	Shaded Broad-bar	Thorndon Country Park North, Little Warley Common (mixed wood)	TQ605912	1	2010
Essex Field Club	<i>Scotopteryx chenopodiata</i>	insect - moth	Shaded Broad-bar	Thorndon Park,nr Brentwood	TQ605910	1	1974
Essex Field Club	<i>Scrophularia auriculata</i>	flowering plant	Water Figwort	Brentwood, Thorndon Park	TQ6191	2	1983
Essex Field Club	<i>Scrophularia auriculata</i>	flowering plant	Water Figwort	Thorndon Country Park S: N part	TQ6290	1	2010



Essex Field Club	<i>Scrophularia nodosa</i>	flowering plant	Common Figwort	Holdens Wood	TQ591911	1	1981
Essex Field Club	<i>Scrophularia nodosa</i>	flowering plant	Common Figwort	Brentwood: Hole Farm and St Mary the Virgin	TQ5889	1	2014
Essex Field Club	<i>Scrophularia nodosa</i>	flowering plant	Common Figwort	Childerditch industrial estate (Centre TQ608896)	TQ6089	1	2015
Essex Field Club	<i>Scrophularia vernalis</i>	flowering plant	Yellow Figwort	Brentwood C.P., Great Warley, Warley Place	TQ5890	1	2014
Essex Field Club	<i>Scrophularia vernalis</i>	flowering plant	Yellow Figwort	Brentwood C.P., Warley Place, Great Warley.	TQ5891	1	2014
Essex Field Club	<i>Scutellaria galericulata</i>	flowering plant	Skullcap	Thorndon Country Park S: SW part	TQ6289	1	2002
Essex Field Club	<i>Scutellaria galericulata</i>	flowering plant	Skullcap	Brentwood, Thorndon Park	TQ6191	2	1979
Essex Field Club	<i>Scutellaria galericulata</i>	flowering plant	Skullcap	Thorndon Country Park S: N part	TQ6290	1	2010
Essex Field Club	<i>Sedum acre</i>	flowering plant	Biting Stonecrop	Brentwood: Hole Farm and St Mary the Virgin	TQ5889	1	2014
Essex Field Club	<i>Sedum acre</i>	flowering plant	Biting Stonecrop	Brentwood Central	TQ5993	1	2009
Essex Field Club	<i>Sedum album</i>	flowering plant	White Stonecrop	Brentwood: Little Warley Hall Lane and Childerditch	TQ6089	1	2015
Essex Field Club	<i>Sedum album</i>	flowering plant	White Stonecrop	Childerditch industrial estate (Centre TQ608896)	TQ6089	1	2015
Essex Field Club	<i>Sedum album</i>	flowering plant	White Stonecrop	Brentwood Central	TQ5993	1	2010
Essex Field Club	<i>Sedum rupestre</i>	flowering plant	Reflexed Stonecrop	Brentwood: Little Warley Hall Lane and Childerditch	TQ6089	1	2015
Essex Field Club	<i>Sedum rupestre</i>	flowering plant	Reflexed Stonecrop	Brentwood Central	TQ5993	1	2010
Essex Field Club	<i>Sedum spectabile</i>	flowering plant	Butterfly Stonecrop	Brentwood: Little Warley Hall Lane and Childerditch	TQ6089	1	2015
Essex Field Club	<i>Sedum spurium</i>	flowering plant	Caucasian-stonecrop	Brentwood Central	TQ5993	1	2010
Essex Field Club	<i>Segestria senoculata</i>	spider (Araneae)		Jury Hill, Childerditch	TQ6189	1	1998
Essex Field Club	<i>Segestria senoculata</i>	spider (Araneae)		Jury Hill, Childerditch	TQ6189	1	1998
Essex Field Club	<i>Segestria senoculata</i>	spider (Araneae)		Hatch Farm	TQ622901	3	1992
Essex Field Club	<i>Segestria senoculata</i>	spider (Araneae)		Thorndon Park North	TQ605903	2	1987
Essex Field Club	<i>Selaginella kraussiana</i>	clubmoss	Krauss's Clubmoss	Brentwood C.P., Warley Place, Great Warley.	TQ5891	1	2014
Essex Field Club	<i>Selaginella kraussiana</i>	clubmoss	Krauss's Clubmoss	Great Warley, Warley Place N.R. rockery	TQ5891	1	2013
Essex Field Club	<i>Selenia dentaria</i>	insect - moth	Early Thorn	Thorndon Park, Childerditch Street	TQ614903	1	1974
Essex Field Club	<i>Selenia dentaria</i>	insect - moth	Early Thorn	Thorndon Country Park, Brentwood	TQ605910	1	1973
Essex Field Club	<i>Selenia dentaria</i>	insect - moth	Early Thorn	Great Warley	TQ589917	1	2014
Essex Field Club	<i>Selenia dentaria</i>	insect - moth	Early Thorn	Thorndon Park, nr Brentwood	TQ605910	1	1974

Essex Field Club	<i>Selenia dentaria</i>	insect - moth	Early Thorn	Thorndon Park,Childerditch Street	TQ612907	1	1979
Essex Field Club	<i>Selenia dentaria</i>	insect - moth	Early Thorn	Ingrave,nr Brentwood	TQ623922	1	1960
Essex Field Club	<i>Selenia lunularia</i>	insect - moth	Lunar Thorn	Thorndon Park,nr Brentwood	TQ605910	1	1974
Essex Field Club	<i>Selenia lunularia</i>	insect - moth	Lunar Thorn	Thorndon Country Park,Brentwood	TQ605910	1	1973
Essex Field Club	<i>Selenia lunularia</i>	insect - moth	Lunar Thorn	Thorndon Park,Childerditch Street	TQ614903	1	1974
Essex Field Club	<i>Selenia lunularia</i>	insect - moth	Lunar Thorn	Ingrave,nr Brentwood	TQ623922	1	1967
Essex Field Club	<i>Selenia tetralunaria</i>	insect - moth	Purple Thorn	Thorndon Country Park	TQ605914	1	2013
Essex Field Club	<i>Selenia tetralunaria</i>	insect - moth	Purple Thorn	Thorndon Park,Childerditch Street	TQ614903	1	1974
Essex Field Club	<i>Selenia tetralunaria</i>	insect - moth	Purple Thorn	Thorndon Country Park North (mixed wood)	TQ605913	1	2010
Essex Field Club	<i>Selenia tetralunaria</i>	insect - moth	Purple Thorn	Ingrave,nr Brentwood	TQ623922	1	1960
Essex Field Club	<i>Selenia tetralunaria</i>	insect - moth	Purple Thorn	Thorndon Park,nr Brentwood	TQ605910	1	1974
Essex Field Club	<i>Selenia tetralunaria</i>	insect - moth	Purple Thorn	Thorndon Country Park,Brentwood	TQ605910	1	1973
Essex Field Club	<i>Senecio erucifolius</i>	flowering plant	Hoary Ragwort	Brentwood: Little Warley Hall Lane and Childerditch	TQ6089	1	2015
Essex Field Club	<i>Senecio erucifolius</i>	flowering plant	Hoary Ragwort	Brentwood Central	TQ5993	1	2010
Essex Field Club	<i>Senecio erucifolius</i>	flowering plant	Hoary Ragwort	Thorndon Country Park S: SW part	TQ6289	1	2010
Essex Field Club	<i>Senecio erucifolius</i>	flowering plant	Hoary Ragwort	Brentwood C.P., Great Warley, Warley Place	TQ5890	1	2015
Essex Field Club	<i>Senecio erucifolius</i>	flowering plant	Hoary Ragwort	Great Warley, Hole Farm	TQ5889	1	1987
Essex Field Club	<i>Senecio erucifolius</i>	flowering plant	Hoary Ragwort	Childerditch	TQ6190	1	1996
Essex Field Club	<i>Senecio erucifolius</i>	flowering plant	Hoary Ragwort	Brentwood: Hole Farm and St Mary the Virgin	TQ5889	1	2014
Essex Field Club	<i>Senecio erucifolius</i>	flowering plant	Hoary Ragwort	Brentwood C.P., Warley Place, Great Warley.	TQ5891	1	2014
Essex Field Club	<i>Senecio erucifolius</i>	flowering plant	Hoary Ragwort	Jury Hill	TQ6189	1	2002
Essex Field Club	<i>Senecio erucifolius</i>	flowering plant	Hoary Ragwort	Childerditch industrial estate (Centre TQ608896)	TQ6089	1	2015
Essex Field Club	<i>Senecio inaequidens</i>	flowering plant	Narrow-leaved Ragwort	Brentwood: Little Warley Hall Lane and Childerditch	TQ6089	1	2015
Essex Field Club	<i>Senecio inaequidens</i>	flowering plant	Narrow-leaved Ragwort	M25 verges	TQ5889	1	2013
Essex Field Club	<i>Senecio inaequidens</i>	flowering plant	Narrow-leaved Ragwort	Childerditch industrial estate (Centre TQ608896)	TQ6089	1	2015
Essex Field Club	<i>Senecio inaequidens</i>	flowering plant	Narrow-leaved Ragwort	Brentwood Central	TQ5993	1	2009
Essex Field Club	<i>Senecio inaequidens</i>	flowering plant	Narrow-leaved Ragwort	Thorndon Country Park S: SW part	TQ6289	1	2015
Essex Field Club	<i>Senecio inaequidens</i>	flowering plant	Narrow-leaved Ragwort	Chindits :Lane area	TQ5992	1	2010

Essex Field Club	<i>Senecio jacobaea</i>	flowering plant	Common Ragwort	Brentwood: Great Warley	TQ5890	1	2014
Essex Field Club	<i>Senecio jacobaea</i>	flowering plant	Common Ragwort	Thorndon Country Park S: SW part	TQ6289	1	2010
Essex Field Club	<i>Senecio jacobaea</i>	flowering plant	Common Ragwort	Brentwood Central	TQ5993	1	2009
Essex Field Club	<i>Senecio jacobaea</i>	flowering plant	Common Ragwort	Jury Hill	TQ6189	1	2002
Essex Field Club	<i>Senecio jacobaea</i>	flowering plant	Common Ragwort	Brentwood C.P., Great Warley, Warley Place	TQ5890	1	2014
Essex Field Club	<i>Senecio jacobaea</i>	flowering plant	Common Ragwort	Childerditch industrial estate (Centre TQ608896)	TQ6089	1	2015
Essex Field Club	<i>Senecio jacobaea</i>	flowering plant	Common Ragwort	Brentwood: Hole Farm and St Mary the Virgin	TQ5889	1	2014
Essex Field Club	<i>Senecio jacobaea</i>	flowering plant	Common Ragwort	Brentwood, Clement's Wood & housing estate	TQ5891	1	2013
Essex Field Club	<i>Senecio jacobaea</i>	flowering plant	Common Ragwort	Thorndon Country Park S: N part	TQ6290	1	2010
Essex Field Club	<i>Senecio jacobaea</i>	flowering plant	Common Ragwort	Brentwood C.P., Warley Place, Great Warley.	TQ5891	1	2014
Essex Field Club	<i>Senecio jacobaea</i>	flowering plant	Common Ragwort	Great Warley, St Mary the Virgin churchyard	TQ5889	1	1983
Essex Field Club	<i>Senecio jacobaea</i>	flowering plant	Common Ragwort	Brentwood: Little Warley Hall Lane and Childerditch	TQ6089	1	2015
Essex Field Club	<i>Senecio squalidus</i>	flowering plant	Oxford Ragwort	Childerditch industrial estate (Centre TQ608896)	TQ6089	1	2015
Essex Field Club	<i>Senecio squalidus</i>	flowering plant	Oxford Ragwort	Brentwood Central	TQ5993	1	2009
Essex Field Club	<i>Senecio squalidus</i>	flowering plant	Oxford Ragwort	Great Warley, St Mary the Virgin churchyard	TQ5889	1	1983
Essex Field Club	<i>Senecio squalidus</i>	flowering plant	Oxford Ragwort	Brentwood: Little Warley Hall Lane and Childerditch	TQ6089	1	2015
Essex Field Club	<i>Senecio sylvaticus</i>	flowering plant	Heath Groundsel	Brentwood Central	TQ5993	1	2010
Essex Field Club	<i>Senecio vulgaris</i>	flowering plant	Groundsel	Brentwood: Hole Farm and St Mary the Virgin	TQ5889	1	2014
Essex Field Club	<i>Senecio vulgaris</i>	flowering plant	Groundsel	Brentwood Central	TQ5993	1	2009
Essex Field Club	<i>Senecio vulgaris</i>	flowering plant	Groundsel	Chindits :Lane area	TQ5992	1	2010
Essex Field Club	<i>Senecio vulgaris</i>	flowering plant	Groundsel	Brentwood: Little Warley Hall Lane and Childerditch	TQ6089	1	2015
Essex Field Club	<i>Senecio vulgaris</i>	flowering plant	Groundsel	Brentwood, Clement's Wood & housing estate	TQ5891	1	2013
Essex Field Club	<i>Senecio vulgaris</i>	flowering plant	Groundsel	Brentwood C.P., Great Warley, Warley Place	TQ5890	1	2014
Essex Field Club	<i>Senecio vulgaris</i>	flowering plant	Groundsel	Great Warley, St Mary the Virgin churchyard	TQ5889	1	1983
Essex Field Club	<i>Senecio vulgaris</i>	flowering plant	Groundsel	Childerditch industrial estate (Centre TQ608896)	TQ6089	1	2015

Essex Field Club	<i>Sepedophilus nigripennis</i>	insect - beetle (Coleoptera)		Thorndon Park	TQ6190	1	1987
Essex Field Club	<i>Sepsis cynipsea</i>	insect - true fly (Diptera)		Thorndon Park North	TQ6190	1	1987
Essex Field Club	<i>Sepsis fulgens</i>	insect - true fly (Diptera)		Thorndon Park North	TQ6190	1	1987
Essex Field Club	<i>Sepsis fulgens</i>	insect - true fly (Diptera)		Warley Place	TQ583910	1	1990
Essex Field Club	<i>Sepsis orthocnemis</i>	insect - true fly (Diptera)		Warley Place	TQ583910	1	1990
Essex Field Club	<i>Sepsis punctum</i>	insect - true fly (Diptera)		Warley Place	TQ583910	1	1990
Essex Field Club	<i>Sepsis violacea</i>	insect - true fly (Diptera)		Warley Place	TQ583910	1	1990
Essex Field Club	<i>Sequoia sempervirens</i>	conifer	Coastal Redwood	Brentwood C.P., Warley Place, Great Warley.	TQ5891	1	2015
Essex Field Club	<i>Sequoiadendron giganteum</i>	conifer	Wellingtonia	Brentwood, churchyard	TQ5993	1	2010
Essex Field Club	<i>Sericoderus lateralis</i>	insect - beetle (Coleoptera)		Thorndon Park, Childerditch	TQ613904	1	1983
Essex Field Club	<i>Sherardia arvensis</i>	flowering plant	Field Madder	Brentwood: Little Warley Hall Lane and Childerditch	TQ6089	1	2015
Essex Field Club	<i>Sherardia arvensis</i>	flowering plant	Field Madder	Brentwood Central	TQ5993	1	2009
Essex Field Club	<i>Siagonium quadricorne</i>	insect - beetle (Coleoptera)		Thorndon Park, Childerditch	TQ613904	1	1983
Essex Field Club	<i>Sideridis rivularis</i>	insect - moth	Campion	Thorndon Country Park, Brentwood	TQ605910	1	1973
Essex Field Club	<i>Sideridis rivularis</i>	insect - moth	Campion	Thorndon Park, nr Brentwood	TQ605910	1	1974
Essex Field Club	<i>Sideridis rivularis</i>	insect - moth	Campion	Ingrave, nr Brentwood	TQ623922	1	1967
Essex Field Club	<i>Sigara nigrolineata</i>	insect - true bug (Hemiptera)		Thorndon Park, Childerditch	TQ613904	1	1978
Essex Field Club	<i>Silaum silaus</i>	flowering plant	Pepper-saxifrage	Jury Hill	TQ6189	1	2002
Essex Field Club	<i>Silaum silaus</i>	flowering plant	Pepper-saxifrage	Brentwood, Jury Hill, Thorndon Country Park	TQ6189	1	2008
Essex Field Club	<i>Silene coronaria</i>	flowering plant	Rose Campion	Brentwood: Hole Farm and St Mary the Virgin	TQ5889	1	2014
Essex Field Club	<i>Silene coronaria</i>	flowering plant	Rose Campion	Thorndon Country Park S: SW part	TQ6289	1	2002
Essex Field Club	<i>Silene dioica</i>	flowering plant	Red Campion	Brentwood: Herongate Golf Course	TQ6290	1	2010
Essex Field Club	<i>Silene dioica</i>	flowering plant	Red Campion	Warley Hospital	TQ5992	1	2010
Essex Field Club	<i>Silene dioica</i>	flowering plant	Red Campion	Brentwood, Thorndon Park	TQ6191	1	1983

Essex Field Club	<i>Silene dioica</i>	flowering plant	Red Champion	Thorndon Country Park S: N part	TQ6290	1	2010
Essex Field Club	<i>Silene dioica</i>	flowering plant	Red Champion	Brentwood Central	TQ5993	1	2009
Essex Field Club	<i>Silene dioica</i>	flowering plant	Red Champion	Childerditch industrial estate (Centre TQ608896)	TQ6089	1	2015
Essex Field Club	<i>Silene dioica</i>	flowering plant	Red Champion	Brentwood C.P., Great Warley, Warley Place	TQ5890	1	2014
Essex Field Club	<i>Silene dioica</i>	flowering plant	Red Champion	Brentwood: Hole Farm and St Mary the Virgin	TQ5889	1	2014
Essex Field Club	<i>Silene dioica</i>	flowering plant	Red Champion	Brentwood: Great Warley	TQ5890	1	2014
Essex Field Club	<i>Silene dioica</i>	flowering plant	Red Champion	Thorndon Country Park S: SW part	TQ6289	1	2010
Essex Field Club	<i>Silene dioica</i>	flowering plant	Red Champion	Brentwood, Clement's Wood & housing estate	TQ5891	1	2013
Essex Field Club	<i>Silene dioica</i>	flowering plant	Red Champion	Great Warley, Hole Farm	TQ5889	1	1987
Essex Field Club	<i>Silene dioica</i>	flowering plant	Red Champion	Brentwood C.P., Warley Place, Great Warley.	TQ5891	1	2014
Essex Field Club	<i>Silene dioica</i>	flowering plant	Red Champion	Brentwood: Little Warley Hall Lane and Childerditch	TQ6089	1	2015
Essex Field Club	<i>Silene latifolia</i>	flowering plant	White Champion	Brentwood: Little Warley Hall Lane and Childerditch	TQ6089	1	2015
Essex Field Club	<i>Silene latifolia</i>	flowering plant	White Champion	Childerditch industrial estate (Centre TQ608896)	TQ6089	1	2015
Essex Field Club	<i>Silene latifolia</i>	flowering plant	White Champion	Brentwood: Hole Farm and St Mary the Virgin	TQ5889	1	2014
Essex Field Club	<i>Silene latifolia</i>	flowering plant	White Champion	Warley Hospital	TQ5992	1	2010
Essex Field Club	<i>Silene x hampeana</i>	flowering plant	Pink Champion ( <i>S. dioica</i> x <i>latifolia</i> )	Brentwood C.P., Great Warley, Warley Place	TQ5890	1	2014
Essex Field Club	<i>Silene x hampeana</i>	flowering plant	Pink Champion ( <i>S. dioica</i> x <i>latifolia</i> )	Brentwood C.P., Warley Place, Great Warley.	TQ5891	1	2014
Essex Field Club	<i>Silpha atrata</i>	insect - beetle (Coleoptera)		Thorndon Park	TQ6190	1	1987
Essex Field Club	<i>Simitidion simile</i>	spider (Araneae)		Thorndon Park North	TQ616913	3	1988
Essex Field Club	<i>Simitidion simile</i>	spider (Araneae)		Thorndon Park North	TQ616914	2	1987
Essex Field Club	<i>Simitidion simile</i>	spider (Araneae)		Thorndon Park North	TQ605907	2	1989
Essex Field Club	<i>Simplocaria semistriata</i>	insect - beetle (Coleoptera)		Thorndon Park	TQ6190	1	1987
Essex Field Club	<i>Sinapis arvensis</i>	flowering plant	Charlock	Thorndon Country Park S: SW part	TQ6289	1	2002
Essex Field Club	<i>Sinapis arvensis</i>	flowering plant	Charlock	Brentwood: Little Warley Hall Lane and Childerditch	TQ6089	1	2015
Essex Field Club	<i>Sinapis arvensis</i>	flowering plant	Charlock	Brentwood Central	TQ5993	1	2009

Essex Field Club	<i>Sinapis arvensis</i>	flowering plant	Charlock	Childerditch industrial estate (Centre TQ608896)	TQ6089	1	2015
Essex Field Club	<i>Sinapis arvensis</i>	flowering plant	Charlock	Brentwood: Hole Farm and St Mary the Virgin	TQ5889	1	2014
Essex Field Club	<i>Sison amomum</i>	flowering plant	Stone Parsley	Brentwood, Clement's Wood & housing estate	TQ5891	1	2013
Essex Field Club	<i>Sison amomum</i>	flowering plant	Stone Parsley	Thorndon Country Park S: SW part	TQ6289	1	2010
Essex Field Club	<i>Sison amomum</i>	flowering plant	Stone Parsley	Great Warley, St Mary the Virgin churchyard	TQ5889	1	1983
Essex Field Club	<i>Sison amomum</i>	flowering plant	Stone Parsley	Childerditch	TQ6190	1	1996
Essex Field Club	<i>Sison amomum</i>	flowering plant	Stone Parsley	Brentwood: Hole Farm and St Mary the Virgin	TQ5889	1	2014
Essex Field Club	<i>Sison amomum</i>	flowering plant	Stone Parsley	Brentwood Central	TQ5993	1	2009
Essex Field Club	<i>Sison amomum</i>	flowering plant	Stone Parsley	Jury Hill	TQ6189	1	2002
Essex Field Club	<i>Sison amomum</i>	flowering plant	Stone Parsley	Childerditch industrial estate (Centre TQ608896)	TQ6089	1	2015
Essex Field Club	<i>Sison amomum</i>	flowering plant	Stone Parsley	Brentwood: Little Warley Hall Lane and Childerditch	TQ6089	1	2015
Essex Field Club	<i>Sistotrema brinkmannii</i>	fungus		Thorndon Country Park S: SW part	TQ6289	1	2016
Essex Field Club	<i>Sisymbrium officinale</i>	flowering plant	Hedge Mustard	Chindits :Lane area	TQ5992	1	2010
Essex Field Club	<i>Sisymbrium officinale</i>	flowering plant	Hedge Mustard	Brentwood: Little Warley Hall Lane and Childerditch	TQ6089	1	2015
Essex Field Club	<i>Sisymbrium officinale</i>	flowering plant	Hedge Mustard	Brentwood Central	TQ5993	1	2009
Essex Field Club	<i>Sisymbrium officinale</i>	flowering plant	Hedge Mustard	Thorndon Country Park S: SW part	TQ6289	1	2010
Essex Field Club	<i>Sisymbrium officinale</i>	flowering plant	Hedge Mustard	Childerditch industrial estate (Centre TQ608896)	TQ6089	1	2015
Essex Field Club	<i>Sisymbrium officinale</i>	flowering plant	Hedge Mustard	Brentwood: Hole Farm and St Mary the Virgin	TQ5889	1	2014
Essex Field Club	<i>Sisymbrium officinale</i>	flowering plant	Hedge Mustard	Brentwood C.P., Great Warley, Warley Place	TQ5890	1	2014
Essex Field Club	<i>Sisymbrium orientale</i>	flowering plant	Eastern Rocket	Brentwood Central	TQ5993	1	2010
Essex Field Club	<i>Sisymbrium orientale</i>	flowering plant	Eastern Rocket	Brentwood: Hole Farm and St Mary the Virgin	TQ5889	1	2014
Essex Field Club	<i>Sisyrinchium striatum</i>	flowering plant	Pale Yellow-eyed-grass	Childerditch industrial estate (Centre TQ608896)	TQ6089	1	2015
Essex Field Club	<i>Sitona lineatus</i>	insect - beetle (Coleoptera)		Thorndon Park, Childerditch	TQ613904	1	1984
Essex Field Club	<i>Sitona lineatus</i>	insect - beetle (Coleoptera)		Southfields Washlands LoWS (seasonally wet)	TQ622892	1	2011

Essex Field Club	<i>Sitona lineatus</i>	insect - beetle (Coleoptera)		Thorndon Park	TQ6190	1	1987
Essex Field Club	<i>Sitona suturalis</i>	insect - beetle (Coleoptera)		Thorndon Park	TQ6190	1	1987
Essex Birdwatching Society	<i>Sitta europaea</i>	bird	Eurasian Nuthatch	Warley, Donkey Lane Plantation	TQ5992	1	2013
Essex Birdwatching Society	<i>Sitta europaea</i>	bird	Eurasian Nuthatch	Thorndon Country Park North	TQ6091	1	2014
Essex Birdwatching Society	<i>Sitta europaea</i>	bird	Eurasian Nuthatch	Warley Place EWT	TQ5890	4	2014
Essex Birdwatching Society	<i>Sitta europaea</i>	bird	Eurasian Nuthatch	Mobile-TQ6091	TQ6091	1	2014
Essex Birdwatching Society	<i>Sitta europaea</i>	bird	Eurasian Nuthatch	Warley	TQ5992	2	2013
Essex Birdwatching Society	<i>Sitta europaea</i>	bird	Eurasian Nuthatch	Garden, 103 Shenfield Place, Brentwood	TQ6094	1	2014
Essex Birdwatching Society	<i>Sitta europaea</i>	bird	Eurasian Nuthatch	Thorndon CP North	TQ6091	19	2014
Essex Birdwatching Society	<i>Sitta europaea</i>	bird	Eurasian Nuthatch	Becket Close	TQ5991	1	2014
Essex Birdwatching Society	<i>Sitta europaea</i>	bird	Eurasian Nuthatch	Weald Park, Brentwood, Essex	TQ5894	1	2014
Essex Birdwatching Society	<i>Sitta europaea</i>	bird	Eurasian Nuthatch	Thorndon CP (North)	TQ6091	18	2013
Essex Birdwatching Society	<i>Sitta europaea</i>	bird	Eurasian Nuthatch	Warley Place Nature Reserve	TQ5891	1	2014
Essex Birdwatching Society	<i>Sitta europaea</i>	bird	Eurasian Nuthatch	Thatchers Arms, Great Warley	TQ5890	1	2014
Essex Birdwatching Society	<i>Sitta europaea</i>	bird	Eurasian Nuthatch	Warley Place	TQ5890	8	2014
Essex Birdwatching Society	<i>Sitta europaea</i>	bird	Eurasian Nuthatch	Little Warley Common (TQ69 A)	TQ6191	1	2014
Essex Birdwatching Society	<i>Sitta europaea</i>	bird	Eurasian Nuthatch	Thorndon CP South	TQ6290	28	2014
Essex Birdwatching Society	<i>Sitta europaea</i>	bird	Eurasian Nuthatch	Essex, Brentwood	TQ6093	1	2014
Essex Birdwatching Society	<i>Sitta europaea</i>	bird	Eurasian Nuthatch	Thorndon CP (South)	TQ6290	10	2013
Essex Field Club	<i>Smerinthus ocellata</i>	insect - moth	Eyed Hawk-moth	Ingrave, nr Brentwood	TQ623922	1	1960
Essex Field Club	<i>Smerinthus ocellata</i>	insect - moth	Eyed Hawk-moth	Thorndon Country Park, Brentwood	TQ605910	1	1973
Essex Field Club	<i>Smerinthus ocellata</i>	insect - moth	Eyed Hawk-moth	Thorndon Park, nr Brentwood	TQ605910	1	1974

Essex Field Club	<i>Smilax excelsa</i>	flowering plant	Larger Smilax	Brentwood C.P., Great Warley, Warley Place	TQ5890	1	2014
Essex Field Club	<i>Solanum dulcamara</i>	flowering plant	Bittersweet	Brentwood: Little Warley Hall Lane and Childerditch	TQ6089	1	2015
Essex Field Club	<i>Solanum dulcamara</i>	flowering plant	Bittersweet	Thorndon Country Park S: SW part	TQ6289	1	2010
Essex Field Club	<i>Solanum dulcamara</i>	flowering plant	Bittersweet	Brentwood, Clement's Wood & housing estate	TQ5891	1	2013
Essex Field Club	<i>Solanum dulcamara</i>	flowering plant	Bittersweet	Shenfield Common, southern edge	TQ6093	1	2011
Essex Field Club	<i>Solanum dulcamara</i>	flowering plant	Bittersweet	Brentwood C.P., Warley Place, Great Warley.	TQ5891	1	2014
Essex Field Club	<i>Solanum dulcamara</i>	flowering plant	Bittersweet	Holdens Wood	TQ591911	1	1981
Essex Field Club	<i>Solanum dulcamara</i>	flowering plant	Bittersweet	Childerditch industrial estate (Centre TQ608896)	TQ6089	1	2015
Essex Field Club	<i>Solanum dulcamara</i>	flowering plant	Bittersweet	Brentwood: Hole Farm and St Mary the Virgin	TQ5889	1	2014
Essex Field Club	<i>Solanum dulcamara</i>	flowering plant	Bittersweet	Thorndon Country Park S: N part	TQ6290	1	2010
Essex Field Club	<i>Solanum dulcamara</i>	flowering plant	Bittersweet	Brentwood Central	TQ5993	1	2009
Essex Field Club	<i>Solanum dulcamara</i>	flowering plant	Bittersweet	Hole Farm Wood East	TQ587893	1	1985
Essex Field Club	<i>Solanum dulcamara</i>	flowering plant	Bittersweet	Brentwood C.P., Great Warley, Warley Place	TQ5890	1	2014
Essex Field Club	<i>Solanum dulcamara</i>	flowering plant	Bittersweet	Great Warley, St Mary the Virgin churchyard	TQ5889	1	1983
Essex Field Club	<i>Solanum dulcamara</i> var. <i>dulcamara</i>	flowering plant		Childerditch	TQ6190	1	1996
Essex Field Club	<i>Solanum nigrum</i>	flowering plant	Black Nightshade	Brentwood C.P., Warley Place, Great Warley.	TQ5891	1	2014
Essex Field Club	<i>Solanum nigrum</i>	flowering plant	Black Nightshade	Brentwood, Clement's Wood & housing estate	TQ5891	1	2013
Essex Field Club	<i>Solanum nigrum</i>	flowering plant	Black Nightshade	Brentwood C.P., Great Warley, Warley Place	TQ5890	1	2014
Essex Field Club	<i>Solanum nigrum</i> subsp. <i>nigrum</i>	flowering plant	Black Nightshade	Brentwood Central	TQ5993	1	2010
Essex Field Club	<i>Solanum nigrum</i> subsp. <i>nigrum</i>	flowering plant	Black Nightshade	Brentwood: Little Warley Hall Lane and Childerditch	TQ6089	1	2015
Essex Field Club	<i>Solanum physalifolium</i>	flowering plant	Green Nightshade	Brentwood Central	TQ5993	1	2010
Essex Field Club	<i>Soleirolia soleirolii</i>	flowering plant	Mind-your-own-business	Brentwood Central	TQ5993	1	2009
Essex Field Club	<i>Solidago canadensis</i>	flowering plant	Canadian Goldenrod	Brentwood Central	TQ5993	1	2009
Essex Field Club	<i>Solidago gigantea</i>	flowering plant	Early Goldenrod	Brentwood: Little Warley Hall Lane and Childerditch	TQ6089	1	2015



Essex Field Club	<i>Solidago virgaurea</i>	flowering plant	Goldenrod	Shenfield Common, southern edge	TQ6093	1	2011
Essex Field Club	<i>Sonchus arvensis</i>	flowering plant	Perennial Sow-thistle	Brentwood: Little Warley Hall Lane and Childerditch	TQ6089	1	2015
Essex Field Club	<i>Sonchus arvensis</i>	flowering plant	Perennial Sow-thistle	Brentwood: Great Warley	TQ5890	1	2014
Essex Field Club	<i>Sonchus arvensis</i>	flowering plant	Perennial Sow-thistle	Thorndon Country Park S: SW part	TQ6289	1	2010
Essex Field Club	<i>Sonchus arvensis</i>	flowering plant	Perennial Sow-thistle	Brentwood C.P., Warley Place, Great Warley.	TQ5891	1	2014
Essex Field Club	<i>Sonchus arvensis</i>	flowering plant	Perennial Sow-thistle	Great Warley, St Mary the Virgin churchyard	TQ5889	1	1983
Essex Field Club	<i>Sonchus arvensis</i>	flowering plant	Perennial Sow-thistle	Childerditch industrial estate (Centre TQ608896)	TQ6089	1	2015
Essex Field Club	<i>Sonchus arvensis</i>	flowering plant	Perennial Sow-thistle	Brentwood: Hole Farm and St Mary the Virgin	TQ5889	1	2014
Essex Field Club	<i>Sonchus arvensis</i>	flowering plant	Perennial Sow-thistle	Warley Hospital	TQ5992	1	2010
Essex Field Club	<i>Sonchus arvensis</i>	flowering plant	Perennial Sow-thistle	Brentwood Central	TQ5993	1	2009
Essex Field Club	<i>Sonchus arvensis</i>	flowering plant	Perennial Sow-thistle	Thorndon Country Park S: N part	TQ6290	1	2010
Essex Field Club	<i>Sonchus arvensis</i>	flowering plant	Perennial Sow-thistle	Great Warley, Hole Farm	TQ5889	1	1987
Essex Field Club	<i>Sonchus asper</i>	flowering plant	Prickly Sow-thistle	Brentwood Central	TQ5993	1	2009
Essex Field Club	<i>Sonchus asper</i>	flowering plant	Prickly Sow-thistle	Thorndon Country Park S: SW part	TQ6289	1	2002
Essex Field Club	<i>Sonchus asper</i>	flowering plant	Prickly Sow-thistle	Brentwood C.P., Great Warley, Warley Place	TQ5890	1	2014
Essex Field Club	<i>Sonchus asper</i>	flowering plant	Prickly Sow-thistle	Great Warley, St Mary the Virgin churchyard	TQ5889	1	1983
Essex Field Club	<i>Sonchus asper</i>	flowering plant	Prickly Sow-thistle	Childerditch	TQ6190	1	1996
Essex Field Club	<i>Sonchus asper</i>	flowering plant	Prickly Sow-thistle	Brentwood: Hole Farm and St Mary the Virgin	TQ5889	1	2014
Essex Field Club	<i>Sonchus asper</i>	flowering plant	Prickly Sow-thistle	Brentwood C.P., Warley Place, Great Warley.	TQ5891	1	2014
Essex Field Club	<i>Sonchus asper</i>	flowering plant	Prickly Sow-thistle	Jury Hill	TQ6189	1	2002
Essex Field Club	<i>Sonchus asper</i>	flowering plant	Prickly Sow-thistle	Childerditch industrial estate (Centre TQ608896)	TQ6089	1	2015
Essex Field Club	<i>Sonchus asper</i>	flowering plant	Prickly Sow-thistle	Brentwood: Little Warley Hall Lane and Childerditch	TQ6089	1	2015
Essex Field Club	<i>Sonchus oleraceus</i>	flowering plant	Smooth Sow-thistle	Chindits :Lane area	TQ5992	1	2010
Essex Field Club	<i>Sonchus oleraceus</i>	flowering plant	Smooth Sow-thistle	Brentwood: Little Warley Hall Lane and Childerditch	TQ6089	1	2015
Essex Field Club	<i>Sonchus oleraceus</i>	flowering plant	Smooth Sow-thistle	Brentwood: Great Warley	TQ5890	1	2014
Essex Field Club	<i>Sonchus oleraceus</i>	flowering plant	Smooth Sow-thistle	Brentwood Central	TQ5993	1	2009

Essex Field Club	<i>Sonchus oleraceus</i>	flowering plant	Smooth Sow-thistle	Great Warley, St Mary the Virgin churchyard	TQ5889	1	1983
Essex Field Club	<i>Sonchus oleraceus</i>	flowering plant	Smooth Sow-thistle	Brentwood C.P., Great Warley, Warley Place	TQ5890	1	2014
Essex Field Club	<i>Sonchus oleraceus</i>	flowering plant	Smooth Sow-thistle	Childerditch industrial estate (Centre TQ608896)	TQ6089	1	2015
Essex Field Club	<i>Sonchus oleraceus</i>	flowering plant	Smooth Sow-thistle	Brentwood: Hole Farm and St Mary the Virgin	TQ5889	1	2014
Essex Field Club	<i>Sonchus oleraceus</i>	flowering plant	Smooth Sow-thistle	Brentwood, Clement's Wood & housing estate	TQ5891	1	2013
Essex Field Club	<i>Sonchus oleraceus</i>	flowering plant	Smooth Sow-thistle	Thorndon Country Park S: SW part	TQ6289	1	2010
Essex Field Club	<i>Sonchus oleraceus</i>	flowering plant	Smooth Sow-thistle	Brentwood C.P., Warley Place, Great Warley.	TQ5891	1	2014
Essex Field Club	<i>Sorbus aria</i>	flowering plant	Common Whitebeam	Brentwood Central	TQ5993	1	2010
Essex Field Club	<i>Sorbus aria</i>	flowering plant	Common Whitebeam	Brentwood: Hole Farm and St Mary the Virgin	TQ5889	1	2014
Essex Field Club	<i>Sorbus aria agg.</i>	flowering plant	Whitebeam	Brentwood C.P., Warley Place, Great Warley.	TQ5891	1	2014
Essex Field Club	<i>Sorbus aria agg.</i>	flowering plant	Whitebeam	Childerditch industrial estate (Centre TQ608896)	TQ6089	1	2015
Essex Field Club	<i>Sorbus aucuparia</i>	flowering plant	Rowan	Brentwood, Clement's Wood & housing estate	TQ5892	1	2013
Essex Field Club	<i>Sorbus aucuparia</i>	flowering plant	Rowan	Lorne Road Cemetery	TQ5992	1	2010
Essex Field Club	<i>Sorbus aucuparia</i>	flowering plant	Rowan	Childerditch	TQ6190	1	1996
Essex Field Club	<i>Sorbus aucuparia</i>	flowering plant	Rowan	Thorndon Country Park S: N part	TQ6290	1	2010
Essex Field Club	<i>Sorbus aucuparia</i>	flowering plant	Rowan	Holdens Wood	TQ591911	1	1981
Essex Field Club	<i>Sorbus torminalis</i>	flowering plant	Wild Service-tree	Brentwood: Hole Farm and St Mary the Virgin	TQ5889	1	2014
Essex Field Club	<i>Sorbus torminalis</i>	flowering plant	Wild Service-tree	Thorndon Country Park S: SW part	TQ6289	1	2010
Essex Field Club	<i>Sorex minutus</i>	terrestrial mammal	Pygmy Shrew	Thorndon Park Forest	TQ608912	1	1985
Essex Field Club	<i>Spaelotis ravidia</i>	insect - moth	Stout Dart	Thorndon Park	TQ6091	1	1973
Essex Field Club	<i>Spaelotis ravidia</i>	insect - moth	Stout Dart	TQ6091	TQ6091	1	1974
Essex Field Club	<i>Spaelotis ravidia</i>	insect - moth	Stout Dart	Ingrave,nr Brentwood	TQ623922	1	1960
Essex Field Club	<i>Sparganium erectum</i>	flowering plant	Branched Bur-reed	Thorndon Country Park S: SW part	TQ6289	1	2002
Essex Field Club	<i>Sparganium erectum</i>	flowering plant	Branched Bur-reed	Brentwood, Thorndon Park	TQ6191	1	1975
Essex Field Club	<i>Spelobia clunipes</i>	insect - true fly (Diptera)		Warley Place	TQ583910	1	1990
Essex Field Club	<i>Spelobia clunipes</i>	insect - true fly (Diptera)		Mascals	TQ588923	1	1978

Essex Field Club	<i>Sphaerophoria scripta</i>	insect - true fly (Diptera)	a hoverfly	Thorndon Park, Brentwood	TQ613905	1	1987
Essex Field Club	<i>Sphagnum denticulatum</i>	moss	Cow-horn Bog-moss	Brentwood, Kent's Wood	TQ6091	2	1995
Essex Field Club	<i>Sphagnum fallax</i>	moss	Flat-topped Bog-moss	Brentwood, Kent's Wood	TQ602918	1	1995
Essex Field Club	<i>Sphagnum fimbriatum</i>	moss	Fringed Bog-moss	Holdens Wood	TQ591911	1	1981
Essex Field Club	<i>Sphagnum fimbriatum</i>	moss	Fringed Bog-moss	Brentwood, Thrift Wood	TQ6193	2	1986
Essex Field Club	<i>Sphagnum palustre</i>	moss	Blunt-leaved Bog-moss	Holdens Wood	TQ591911	1	1981
Essex Field Club	<i>Sphagnum palustre</i> <i>var. palustre</i>	moss	Blunt-leaved Bog-moss	Brentwood, Kent's Wood	TQ602918	1	1995
Essex Field Club	<i>Sphagnum palustre</i> <i>var. palustre</i>	moss	Blunt-leaved Bog-moss	Thorndon Park North bog	TQ611919	1	1980
Essex Field Club	<i>Sphagnum squarrosum</i>	moss	Spiky Bog-moss	Brentwood, Thrift Wood	TQ6193	2	1986
Essex Field Club	<i>Sphecodes crassus</i>	insect - hymenopteran	a cuckoo bee	Thorndon Park South, Mill Wood	TQ6289	1	1993
Essex Field Club	<i>Sphecodes ephippius</i>	insect - hymenopteran	a cuckoo bee	Little Warley Commom	TQ606906	1	1994
Essex Field Club	<i>Sphecodes ephippius</i>	insect - hymenopteran	a cuckoo bee	Warley Park Golf Club NW	TQ597906	1	1998
Essex Field Club	<i>Sphecodes ephippius</i>	insect - hymenopteran	a cuckoo bee	Warley Park Golf Club, Nw	TQ597906	1	1998
Essex Field Club	<i>Sphecodes geoffrellus</i>	insect - hymenopteran	a cuckoo bee	Thorndon Park South, Mill Wood	TQ6289	1	1993
Essex Field Club	<i>Sphinx ligustri</i>	insect - moth	Privet Hawk-moth	Thorndon Park,nr Brentwood	TQ605910	1	1974
Essex Field Club	<i>Sphinx ligustri</i>	insect - moth	Privet Hawk-moth	Ingrave,nr Brentwood	TQ623922	1	1960
Essex Field Club	<i>Spilosoma lubricipeda</i>	insect - moth	White Ermine	Thorndon Country Park North	TQ605913	1	2009
Essex Field Club	<i>Spilosoma lubricipeda</i>	insect - moth	White Ermine	Thorndon Park,nr Brentwood	TQ605910	1	1974
Essex Field Club	<i>Spilosoma lubricipeda</i>	insect - moth	White Ermine	Thorndon Country Park,Brentwood	TQ605910	1	1973
Essex Field Club	<i>Spilosoma lubricipeda</i>	insect - moth	White Ermine	Ingrave,nr Brentwood	TQ623922	1	1960
Essex Field Club	<i>Spilosoma lubricipeda</i>	insect - moth	White Ermine	Thorndon Park,Childerditch Street	TQ614903	1	1974
Essex Field Club	<i>Spilosoma lutea</i>	insect - moth	Buff Ermine	Thorndon Park,nr Brentwood	TQ605910	1	1974
Essex Field Club	<i>Spilosoma lutea</i>	insect - moth	Buff Ermine	Thorndon Country Park,Brentwood	TQ605910	1	1973
Essex Field Club	<i>Spilosoma lutea</i>	insect - moth	Buff Ermine	Thorndon Country Park North	TQ605913	1	2009
Essex Field Club	<i>Spilosoma lutea</i>	insect - moth	Buff Ermine	Thorndon Park,Childerditch Street	TQ614903	1	1974
Essex Field Club	<i>Spilosoma lutea</i>	insect - moth	Buff Ermine	Thorndon Country Park North (mixed wood)	TQ605913	1	2010
Essex Field Club	<i>Spilosoma lutea</i>	insect - moth	Buff Ermine	Ingrave,nr Brentwood	TQ623922	1	1960
Essex Field Club	<i>Spilosoma urticae</i>	insect - moth	Water Ermine	Thorndon Country Park,Brentwood	TQ605910	1	1973
Essex Field Club	<i>Spilosoma urticae</i>	insect - moth	Water Ermine	TQ6091	TQ6091	1	1974
Essex Field Club	<i>Spiraea douglasii</i> <i>subsp. douglasii</i>	flowering plant	Steeple-bush	Brentwood: Little Warley Hall Lane and Childerditch	TQ6089	1	2015

Essex Field Club	<i>Spiraea japonica</i>	flowering plant	Japanese Spiraea	Brentwood Central	TQ5993	1	2010
Essex Field Club	<i>Spiraea x vanhouttei</i>	flowering plant	<i>S. cantoniensis</i> x <i>trilobata</i>	Brentwood: Great Warley	TQ5890	1	2014
Essex Field Club	<i>Spiranthes spiralis</i>	flowering plant	Autumn Lady's-tresses	Great Warley, St Mary the Virgin churchyard	TQ5889	1	1983
Essex Field Club	<i>Spiranthes spiralis</i>	flowering plant	Autumn Lady's-tresses	Great Warley, St. Mary the Virgin Churchyard	TQ5889	1	2014
Essex Field Club	<i>Spiranthes spiralis</i>	flowering plant	Autumn Lady's-tresses	Brentwood: Great Warley	TQ5890	1	2014
Essex Field Club	<i>Spirodela polyrhiza</i>	flowering plant	Greater Duckweed	West Horndon, Mill Wood and surrounding area	TQ6289	1	1980
Essex Field Club	<i>Stachys sylvatica</i>	flowering plant	Hedge Woundwort	Childerditch	TQ6190	1	1996
Essex Field Club	<i>Stachys sylvatica</i>	flowering plant	Hedge Woundwort	Brentwood: Hole Farm and St Mary the Virgin	TQ5889	1	2014
Essex Field Club	<i>Stachys sylvatica</i>	flowering plant	Hedge Woundwort	Brentwood Central	TQ5993	1	2010
Essex Field Club	<i>Stachys sylvatica</i>	flowering plant	Hedge Woundwort	Thorndon Country Park S: SW part	TQ6289	1	2010
Essex Field Club	<i>Stachys sylvatica</i>	flowering plant	Hedge Woundwort	Brentwood C.P., Great Warley, Warley Place	TQ5890	1	2014
Essex Field Club	<i>Stachys sylvatica</i>	flowering plant	Hedge Woundwort	Great Warley, Hole Farm	TQ5889	1	1987
Essex Field Club	<i>Stachys sylvatica</i>	flowering plant	Hedge Woundwort	Brentwood: Little Warley Hall Lane and Childerditch	TQ6089	1	2015
Essex Field Club	<i>Stachys sylvatica</i>	flowering plant	Hedge Woundwort	Brentwood, Clement's Wood & housing estate	TQ5891	1	2013
Essex Field Club	<i>Stachys sylvatica</i>	flowering plant	Hedge Woundwort	Brentwood C.P., Warley Place, Great Warley.	TQ5891	1	2014
Essex Field Club	<i>Stachys sylvatica</i>	flowering plant	Hedge Woundwort	Thorndon Country Park S: N part	TQ6290	1	2010
Essex Field Club	<i>Stauropus fagi</i>	insect - moth	Lobster Moth	Thorndon Country Park, Brentwood	TQ605910	1	1973
Essex Field Club	<i>Stauropus fagi</i>	insect - moth	Lobster Moth	Thorndon Country Park North	TQ605913	1	2009
Essex Field Club	<i>Stauropus fagi</i>	insect - moth	Lobster Moth	Thorndon Park, nr Brentwood	TQ605910	1	1974
Essex Field Club	<i>Stauropus fagi</i>	insect - moth	Lobster Moth	Thorndon Country Park North (mixed wood)	TQ605913	1	2010
Essex Field Club	<i>Stauropus fagi</i>	insect - moth	Lobster Moth	Ingrave, nr Brentwood	TQ623922	1	1960
Essex Field Club	<i>Steatoda nobilis</i>	spider (Araneae)		Great Warley CM13 3AG (indoors)	TQ589917	1	2016
Essex Field Club	<i>Steatoda nobilis</i>	spider (Araneae)		Thorndon Park North, Centre Buildings	TQ606915	1	2006
Essex Field Club	<i>Steatoda nobilis</i>	spider (Araneae)		Brentwood CM15 8AX (indoors)	TQ598937	1	2015
Essex Field Club	<i>Steccherinum fimbriatum</i>	fungus		Thorndon Country Park S: SW part	TQ6289	1	2011
Essex Field Club	<i>Steccherinum ochraceum</i>	fungus		Thorndon Country Park S: N part	TQ6290	1	2011

Essex Field Club	<i>Stellaria alsine</i>	flowering plant	Bog Stitchwort	Brentwood, Thorndon Park	TQ6191	1	1979
Essex Field Club	<i>Stellaria alsine</i>	flowering plant	Bog Stitchwort	Holdens Wood	TQ591911	1	1981
Essex Field Club	<i>Stellaria graminea</i>	flowering plant	Lesser Stitchwort	Brentwood Central	TQ5993	1	2010
Essex Field Club	<i>Stellaria graminea</i>	flowering plant	Lesser Stitchwort	Thorndon Country Park S: N part	TQ6290	1	2010
Essex Field Club	<i>Stellaria graminea</i>	flowering plant	Lesser Stitchwort	Great Warley, Hole Farm	TQ5889	1	1987
Essex Field Club	<i>Stellaria graminea</i>	flowering plant	Lesser Stitchwort	Brentwood: Little Warley Hall Lane and Childerditch	TQ6089	1	2015
Essex Field Club	<i>Stellaria graminea</i>	flowering plant	Lesser Stitchwort	Brentwood, Thorndon Park	TQ6191	1	1975
Essex Field Club	<i>Stellaria graminea</i>	flowering plant	Lesser Stitchwort	Thorndon Country Park S: SW part	TQ6289	1	2010
Essex Field Club	<i>Stellaria graminea</i>	flowering plant	Lesser Stitchwort	Jury Hill	TQ6189	1	2002
Essex Field Club	<i>Stellaria graminea</i>	flowering plant	Lesser Stitchwort	Childerditch	TQ6190	1	1996
Essex Field Club	<i>Stellaria graminea</i>	flowering plant	Lesser Stitchwort	Brentwood: Great Warley	TQ5890	1	2014
Essex Field Club	<i>Stellaria graminea</i>	flowering plant	Lesser Stitchwort	Warley Hospital	TQ5992	1	2010
Essex Field Club	<i>Stellaria holostea</i>	flowering plant	Greater Stitchwort	Thorndon Country Park S: N part	TQ6290	1	2010
Essex Field Club	<i>Stellaria holostea</i>	flowering plant	Greater Stitchwort	Childerditch	TQ6190	1	1996
Essex Field Club	<i>Stellaria holostea</i>	flowering plant	Greater Stitchwort	Brentwood: Hole Farm and St Mary the Virgin	TQ5889	1	2014
Essex Field Club	<i>Stellaria holostea</i>	flowering plant	Greater Stitchwort	Brentwood. Ingrave, Highfield Wood	TQ6292	1	2015
Essex Field Club	<i>Stellaria holostea</i>	flowering plant	Greater Stitchwort	Thorndon Country Park S: SW part	TQ6289	1	2010
Essex Field Club	<i>Stellaria holostea</i>	flowering plant	Greater Stitchwort	Great Warley, St Mary the Virgin churchyard	TQ5889	1	1983
Essex Field Club	<i>Stellaria holostea</i>	flowering plant	Greater Stitchwort	Brentwood: Little Warley Hall Lane and Childerditch	TQ6089	1	2015
Essex Field Club	<i>Stellaria holostea</i>	flowering plant	Greater Stitchwort	Brentwood: Great Warley	TQ5890	1	2014
Essex Field Club	<i>Stellaria media</i>	flowering plant	Common Chickweed	Childerditch industrial estate (Centre TQ608896)	TQ6089	1	2015
Essex Field Club	<i>Stellaria media</i>	flowering plant	Common Chickweed	Brentwood: Little Warley Hall Lane and Childerditch	TQ6089	1	2015
Essex Field Club	<i>Stellaria media</i>	flowering plant	Common Chickweed	Brentwood: Herongate Golf Course	TQ6290	1	2010
Essex Field Club	<i>Stellaria media</i>	flowering plant	Common Chickweed	Thorndon Country Park S: N part	TQ6290	1	2010
Essex Field Club	<i>Stellaria media</i>	flowering plant	Common Chickweed	Brentwood C.P., Warley Place, Great Warley.	TQ5891	1	2014
Essex Field Club	<i>Stellaria media</i>	flowering plant	Common Chickweed	Chindits :Lane area	TQ5992	1	2010
Essex Field Club	<i>Stellaria media</i>	flowering plant	Common Chickweed	Childerditch	TQ6190	1	1996
Essex Field Club	<i>Stellaria media</i>	flowering plant	Common Chickweed	Brentwood: Hole Farm and St Mary the Virgin	TQ5889	1	2014

Essex Field Club	<i>Stellaria media</i>	flowering plant	Common Chickweed	Thorndon Country Park S: SW part	TQ6289	1	2010
Essex Field Club	<i>Stellaria media</i>	flowering plant	Common Chickweed	Brentwood Central	TQ5993	1	2009
Essex Field Club	<i>Stellaria media</i>	flowering plant	Common Chickweed	Great Warley, St Mary the Virgin churchyard	TQ5889	1	1983
Essex Field Club	<i>Stellaria media</i>	flowering plant	Common Chickweed	Brentwood C.P., Great Warley, Warley Place	TQ5890	1	2014
Essex Field Club	<i>Stellaria pallida</i>	flowering plant	Lesser Chickweed	Thorndon Country Park S: N part	TQ6290	1	2010
Essex Field Club	<i>Stellaria pallida</i>	flowering plant	Lesser Chickweed	Thorndon Country Park S: SW part	TQ6289	1	2010
Essex Field Club	<i>Stemonyphantes lineatus</i>	spider (Araneae)		Thorndon Park South	TQ627901	2	1988
Essex Field Club	<i>Stenodema laevigata</i>	insect - true bug (Hemiptera)		Thorndon Country Park North	TQ6289	1	1994
Essex Field Club	<i>Stenolophus mixtus</i>	insect - beetle (Coleoptera)		Thorndon Park, Childerditch	TQ613904	1	1983
Essex Field Club	<i>Stenotus binotatus</i>	insect - true bug (Hemiptera)		Thorndon Country Park North	TQ6190	1	1985
Essex Field Club	<i>Stenus bimaculatus</i>	insect - beetle (Coleoptera)		Thorndon Park	TQ6190	1	1987
Essex Field Club	<i>Stenus clavicornis</i>	insect - beetle (Coleoptera)		Thorndon Park	TQ6190	1	1987
Essex Field Club	<i>Stenus impressus</i>	insect - beetle (Coleoptera)		Warley Place	TQ583909	1	1983
Essex Field Club	<i>Stenus juno</i>	insect - beetle (Coleoptera)		Warley Place	TQ583909	1	1983
Essex Field Club	<i>Stenus latifrons</i>	insect - beetle (Coleoptera)		Warley Place	TQ583909	1	1983
Essex Field Club	<i>Stenus melanopus</i>	insect - beetle (Coleoptera)		Warley Place	TQ583909	1	1983
Essex Field Club	<i>Stenus providus</i>	insect - beetle (Coleoptera)		Thorndon Park, Childerditch	TQ613904	1	1983
Essex Field Club	<i>Stephostethus lardarius</i>	insect - beetle (Coleoptera)		Thorndon Park, Childerditch	TQ613904	1	1984
Essex Field Club	<i>Stereum hirsutum</i>	fungus		Thorndon Country Park S: SW part	TQ6289	1	2011
Essex Field Club	<i>Stereum hirsutum</i>	fungus		Thorndon Park North, The Forest (decid)	TQ6091	1	2008
Essex Field Club	<i>Stereum rugosum</i>	fungus		Thorndon Country Park S: SW part	TQ6289	1	2011
Essex Field Club	<i>Stigmatogaster subterranea</i>	centipede		Warley Place	TQ583909	1	1999

Essex Field Club	<i>Stigmella aurella</i>	insect - moth	a moth	Thorndon Park Forest	TQ608912	1	1985
Essex Field Club	<i>Stigmus pendulus</i>	insect - hymenopteran	a digger wasp	Holdens Wood, Warley	TQ5991	2	1998
Essex Field Club	<i>Stilbus testaceus</i>	insect - beetle (Coleoptera)		Thorndon Park, Childerditch	TQ613904	1	1984
Essex Field Club	<i>Stomis pumicatus</i>	insect - beetle (Coleoptera)		Thorndon Park	TQ6190	1	1987
Essex Field Club	<i>Stratiomys potamida</i>	insect - true fly (Diptera)		Thorndon Park	TQ6190	1	1984
Essex Field Club	<i>Streptanus aemulans</i>	insect - true bug (Hemiptera)		Thorndon Park	TQ6090	1	1987
Essex Field Club	<i>Streptanus aemulans</i>	insect - true bug (Hemiptera)		Thorndon Park Forest	TQ608912	1	1987
Essex Birdwatching Society	<i>Streptopelia decaocto</i>	bird	Eurasian Collared Dove	Garden, 103 Shenfield Place, Brentwood	TQ6094	3	2014
Essex Birdwatching Society	<i>Streptopelia decaocto</i>	bird	Eurasian Collared Dove	Becket Close	TQ5991	1	2014
Essex Birdwatching Society	<i>Streptopelia decaocto</i>	bird	Eurasian Collared Dove	North Ockendon	TQ5894	1	2013
Essex Birdwatching Society	<i>Streptopelia decaocto</i>	bird	Eurasian Collared Dove	Great Warley	TQ5992	2	2013
Essex Birdwatching Society	<i>Streptopelia decaocto</i>	bird	Eurasian Collared Dove	Essex, Hart's Wood and area	TQ6092	1	2014
Essex Birdwatching Society	<i>Streptopelia decaocto</i>	bird	Eurasian Collared Dove	Mill Wood	TQ6289	1	2014
Essex Birdwatching Society	<i>Strix aluco</i>	bird	Tawny Owl	Thorndon CP South	TQ6290	1	2014
Essex Field Club	<i>Strophosoma melanogrammum</i>	insect - beetle (Coleoptera)	Nut Leaf Weevil	Thorndon Park Forest	TQ608912	1	1984
Essex Birdwatching Society	<i>Sturnus vulgaris</i>	bird	Common Starling	Mobile-TQ6291	TQ6291	1	2014
Essex Birdwatching Society	<i>Sturnus vulgaris</i>	bird	Common Starling	Garden, 103 Shenfield Place, Brentwood	TQ6094	4	2014
Essex Birdwatching Society	<i>Sturnus vulgaris</i>	bird	Common Starling	Becket Close	TQ5991	1	2014
Essex Birdwatching Society	<i>Sturnus vulgaris</i>	bird	Common Starling	Mobile-TQ6389	TQ6389	1	2013
Essex Birdwatching Society	<i>Sturnus vulgaris</i>	bird	Common Starling	Mill Wood	TQ6289	1	2014
Essex Birdwatching Society	<i>Sturnus vulgaris</i>	bird	Common Starling	Chafford Gorges NR (EWT) (TQ596790)	TQ596790	1	2014
Essex Field Club	<i>Subacronicta megacephala</i>	insect - moth	Poplar Grey	Thorndon Country Park North	TQ605913	1	2009

Essex Field Club	<i>Subacronicta megacephala</i>	insect - moth	Poplar Grey	Thorndon Country Park, Brentwood	TQ605910	1	1973
Essex Field Club	<i>Subacronicta megacephala</i>	insect - moth	Poplar Grey	Ingrave, nr Brentwood	TQ623922	1	1960
Essex Field Club	<i>Subacronicta megacephala</i>	insect - moth	Poplar Grey	Thorndon Park, nr Brentwood	TQ605910	1	1974
Essex Field Club	<i>Suillia bicolor</i>	insect - true fly (Diptera)		Barrack Wood	TQ599920	2	1982
Essex Field Club	<i>Suillia humilis</i>	insect - true fly (Diptera)		Barrack Wood	TQ599920	1	1982
Essex Field Club	<i>Suillia variegata</i>	insect - true fly (Diptera)		Thorndon Park North	TQ6190	1	1987
Essex Field Club	<i>Suillus grevillei</i>	fungus		Thorndon Park North, The Forest (decid)	TQ6091	1	2010
Essex Birdwatching Society	<i>Sylvia atricapilla</i>	bird	Eurasian Blackcap	Warley Place	TQ5890	1	2014
Essex Birdwatching Society	<i>Sylvia atricapilla</i>	bird	Eurasian Blackcap	Mill Wood	TQ6289	1	2014
Essex Birdwatching Society	<i>Sylvia atricapilla</i>	bird	Eurasian Blackcap	Shenfield	TQ6094	1	2013
Essex Birdwatching Society	<i>Sylvia atricapilla</i>	bird	Eurasian Blackcap	Herongate	TQ6291	1	2013
Essex Birdwatching Society	<i>Sylvia communis</i>	bird	Common Whitethroat	Thorndon CP North	TQ6091	2	2014
Essex Birdwatching Society	<i>Sylvia curruca</i>	bird	Lesser Whitethroat	Warley Place	TQ5890	1	2013
Essex Field Club	<i>Symmorphus bifasciatus</i>	insect - hymenopteran	a mason wasp	Thorndon Park North	TQ6190	1	1986
Essex Field Club	<i>Sympetrum sanguineum</i>	insect - dragonfly (Odonata)	Ruddy Darter	Thorndon CP: Childerditch Common	TQ609906	1	2011
Essex Field Club	<i>Sympetrum sanguineum</i>	insect - dragonfly (Odonata)	Ruddy Darter	Essex	TQ627899	1	2000
Essex Field Club	<i>Sympetrum sanguineum</i>	insect - dragonfly (Odonata)	Ruddy Darter	Essex	TQ599935	1	2000
Essex Field Club	<i>Sympetrum sanguineum</i>	insect - dragonfly (Odonata)	Ruddy Darter	Thorndon Park Forest	TQ608912	1	1984
Essex Field Club	<i>Sympetrum sanguineum</i>	insect - dragonfly (Odonata)	Ruddy Darter	Essex	TQ627900	1	2000
Essex Field Club	<i>Sympetrum sanguineum</i>	insect - dragonfly (Odonata)	Ruddy Darter	Essex	TQ613897	1	2000
Essex Field Club	<i>Sympetrum striolatum</i>	insect - dragonfly (Odonata)	Common Darter	Essex	TQ587914	1	2000



Essex Field Club	<i>Sympetrum striolatum</i>	insect - dragonfly (Odonata)	Common Darter	Essex	TQ583893	1	2000
Essex Field Club	<i>Sympetrum striolatum</i>	insect - dragonfly (Odonata)	Common Darter	Thorndon Park Forest	TQ608912	1	1984
Essex Field Club	<i>Sympetrum striolatum</i>	insect - dragonfly (Odonata)	Common Darter	Essex	TQ613897	1	2000
Essex Field Club	<i>Sympetrum striolatum</i>	insect - dragonfly (Odonata)	Common Darter	Essex	TQ587937	1	2000
Essex Field Club	<i>Sympetrum striolatum</i>	insect - dragonfly (Odonata)	Common Darter	Essex	TQ585898	1	2000
Essex Field Club	<i>Sympetrum striolatum</i>	insect - dragonfly (Odonata)	Common Darter	Thorndon CP: Childerditch Common	TQ609906	1	2011
Essex Field Club	<i>Sympetrum striolatum</i>	insect - dragonfly (Odonata)	Common Darter	Essex	TQ600934	1	2000
Essex Field Club	<i>Symphoricarpos albus</i>	flowering plant	Snowberry	Brentwood Central	TQ5993	1	2009
Essex Field Club	<i>Symphoricarpos albus</i>	flowering plant	Snowberry	Brentwood: Hole Farm and St Mary the Virgin	TQ5889	1	2014
Essex Field Club	<i>Symphoricarpos albus</i>	flowering plant	Snowberry	Brentwood C.P., Warley Place, Great Warley.	TQ5891	1	2014
Essex Field Club	<i>Symphoricarpos albus</i>	flowering plant	Snowberry	Thorndon Country Park S: N part	TQ6290	1	2010
Essex Field Club	<i>Symphytum grandiflorum</i>	flowering plant	Creeping Comfrey	Brentwood C.P., Warley Place, Great Warley.	TQ5891	1	2014
Essex Field Club	<i>Symphytum grandiflorum</i>	flowering plant	Creeping Comfrey	Brentwood: Little Warley Hall Lane and Childerditch	TQ6089	1	2015
Essex Field Club	<i>Symphytum orientale</i>	flowering plant	White Comfrey	Childerditch industrial estate (Centre TQ608896)	TQ6089	1	2015
Essex Field Club	<i>Symphytum tuberosum</i>	flowering plant	Tuberous Comfrey	Brentwood C.P., Warley Place, Great Warley.	TQ5891	1	2014
Essex Field Club	<i>Symphytum x uplandicum</i>	flowering plant	Russian Comfrey ( <i>S. asperum</i> x <i>officinale</i> )	Brentwood: Little Warley Hall Lane and Childerditch	TQ6089	1	2015
Essex Field Club	<i>Symphytum x uplandicum</i>	flowering plant	Russian Comfrey ( <i>S. asperum</i> x <i>officinale</i> )	Childerditch industrial estate (Centre TQ608896)	TQ6089	1	2015
Essex Field Club	<i>Symplecta stictica</i>	insect - true fly (Diptera)		Thorndon Park	TQ620915	1	1977
Essex Field Club	<i>Synanthedon tipuliformis</i>	insect - moth	Currant Clearwing	Ingrave, nr Brentwood	TQ623922	1	1977
Essex Field Club	<i>Synapion ebeninum</i>	insect - beetle (Coleoptera)		Thorndon Park	TQ6190	1	1987
Essex Field Club	<i>Syndemis musculana</i>	insect - moth	a moth	Thorndon Country Park North, Little Warley Common (mixed wood)	TQ605912	1	2010

Essex Field Club	<i>Syntomus foveatus</i>	insect - beetle (Coleoptera)		Thorndon Park	TQ6190	1	1987
Essex Field Club	<i>Syntomus obscuroguttatus</i>	insect - beetle (Coleoptera)		Thorndon Park, Childerditch	TQ613904	1	1983
Essex Field Club	<i>Syntrichia ruralis</i> var. <i>ruralis</i>	moss	Great Hairy Screw-moss	Brentwood, Clement's Wood & housing estate	TQ5892	1	2013
Essex Field Club	<i>Syntrichia ruralis</i> var. <i>ruralis</i>	moss	Great Hairy Screw-moss	Brentwood, Ingrave, churchyard	TQ6292	1	1991
Essex Field Club	<i>Syntrichia ruralis</i> var. <i>ruralis</i>	moss	Great Hairy Screw-moss	Brentwood, Childerditch churchyard	TQ6189	1	1992
Essex Field Club	<i>Syntrichia ruralis</i> var. <i>ruralis</i>	moss	Great Hairy Screw-moss	Ingrave Church	TQ623920	1	1991
Essex Field Club	<i>Syringa vulgaris</i>	flowering plant	Lilac	Brentwood Central	TQ5993	1	2009
Essex Field Club	<i>Syringa vulgaris</i>	flowering plant	Lilac	Brentwood: Hole Farm and St Mary the Virgin	TQ5889	1	2014
Essex Field Club	<i>Syrirta pipiens</i>	insect - true fly (Diptera)	a hoverfly	Warley Place	TQ583910	1	1990
Essex Field Club	<i>Syrirta pipiens</i>	insect - true fly (Diptera)	a hoverfly	Thorndon Park, Brentwood	TQ611906	1	1987
Essex Field Club	<i>Syrirta pipiens</i>	insect - true fly (Diptera)	a hoverfly	Thorndon Country Park, Brentwood	TQ627900	1	1987
Essex Field Club	<i>Syrirta pipiens</i>	insect - true fly (Diptera)	a hoverfly	Thorndon Park, Brentwood	TQ613905	1	1987
Essex Field Club	<i>Syrirta pipiens</i>	insect - true fly (Diptera)	a hoverfly	Thorndon Park	TQ620915	1	1977
Essex Field Club	<i>Syrphus ribesii</i>	insect - true fly (Diptera)	a hoverfly	Thorndon Park, Brentwood	TQ613905	1	1987
Essex Field Club	<i>Syrphus ribesii</i>	insect - true fly (Diptera)	a hoverfly	Thorndon Park Forest	TQ608912	1	1987
Essex Field Club	<i>Syrphus ribesii</i>	insect - true fly (Diptera)	a hoverfly	Thorndon Park, Brentwood	TQ611906	1	1987
Essex Field Club	<i>Syrphus vitripennis</i>	insect - true fly (Diptera)	a hoverfly	Thorndon Park, Brentwood	TQ613905	1	1987
Essex Field Club	<i>Tachinus laticollis</i>	insect - beetle (Coleoptera)		Thorndon Park	TQ6190	1	1987
Essex Field Club	<i>Tachinus laticollis</i>	insect - beetle (Coleoptera)		Thorndon Park, Childerditch	TQ613904	1	1983
Essex Field Club	<i>Tachinus marginellus</i>	insect - beetle (Coleoptera)		Thorndon Park	TQ6190	1	1987
Essex Field Club	<i>Tachinus rufipes</i>	insect - beetle (Coleoptera)		Thorndon Park	TQ6190	1	1987
Essex Field Club	<i>Tachypodoiulus niger</i>	millipede	White-legged Snake-millipede	Warley Place	TQ583909	1	1999
Essex Field Club	<i>Tachypodoiulus niger</i>	millipede	White-legged Snake-millipede	Shenfield Common	TQ601933	1	1998

Essex Field Club	<i>Tachyporus atriceps</i>	insect - beetle (Coleoptera)		Thorndon Park	TQ6190	1	1987
Essex Field Club	<i>Tachyporus dispar</i>	insect - beetle (Coleoptera)		Thorndon Park	TQ6190	1	1987
Essex Field Club	<i>Tachyporus hypnorum</i>	insect - beetle (Coleoptera)		Thorndon Park	TQ6190	1	1987
Essex Field Club	<i>Tachyporus hypnorum</i>	insect - beetle (Coleoptera)		Thorndon Park, Childerditch	TQ613904	2	1984
Essex Field Club	<i>Tachyporus hypnorum</i>	insect - beetle (Coleoptera)		Southfields Washlands LoWS (seasonally wet)	TQ622892	1	2011
Essex Field Club	<i>Tachyporus obtusus</i>	insect - beetle (Coleoptera)		Thorndon Park	TQ6190	1	1987
Essex Field Club	<i>Tachyporus obtusus</i>	insect - beetle (Coleoptera)		Thorndon Park, Childerditch	TQ613904	1	1983
Essex Field Club	<i>Tachyporus solutus</i>	insect - beetle (Coleoptera)		Thorndon Park, Childerditch	TQ613904	1	1983
Essex Field Club	<i>Tachyporus solutus</i>	insect - beetle (Coleoptera)		Thorndon Park	TQ6190	1	1987
Essex Field Club	<i>Tallusia experta</i>	spider (Araneae)		Thorndon Park North	TQ610907	7	1988
Essex Field Club	<i>Tallusia experta</i>	spider (Araneae)		Thorndon Park South	TQ625900	3	1988
Essex Field Club	<i>Tallusia experta</i>	spider (Araneae)		Thorndon Park North	TQ602905	3	1987
Essex Field Club	<i>Talpa europaea</i>	terrestrial mammal	Northern Mole	Thorndon Park Forest	TQ608912	1	1959
Essex Field Club	<i>Talpa europaea</i>	terrestrial mammal	Northern Mole	TQ611917	TQ611917	4	1994
Essex Field Club	<i>Talpa europaea</i>	terrestrial mammal	Northern Mole	TQ584911	TQ584911	5	1997
Essex Field Club	<i>Talpa europaea</i>	terrestrial mammal	Northern Mole	TQ585918	TQ585918	5	1996
Essex Field Club	<i>Tamus communis</i>	flowering plant	Black Bryony	Great Warley, Hole Farm	TQ5889	1	1987
Essex Field Club	<i>Tamus communis</i>	flowering plant	Black Bryony	Brentwood: Little Warley Hall Lane and Childerditch	TQ6089	1	2015
Essex Field Club	<i>Tamus communis</i>	flowering plant	Black Bryony	Thorndon Country Park S: SW part	TQ6289	1	2010
Essex Field Club	<i>Tamus communis</i>	flowering plant	Black Bryony	Childerditch	TQ6190	1	1996
Essex Field Club	<i>Tamus communis</i>	flowering plant	Black Bryony	Brentwood: Hole Farm and St Mary the Virgin	TQ5889	1	2014
Essex Field Club	<i>Tanacetum parthenium</i>	flowering plant	Feverfew	Brentwood Central	TQ5993	1	2009
Essex Field Club	<i>Tanacetum parthenium</i>	flowering plant	Feverfew	Great Warley, St Mary the Virgin churchyard	TQ5889	1	1983
Essex Field Club	<i>Tanacetum parthenium</i>	flowering plant	Feverfew	Brentwood: Hole Farm and St Mary the Virgin	TQ5889	1	2014
Essex Field Club	<i>Tanacetum parthenium</i>	flowering plant	Feverfew	Brentwood: Little Warley Hall Lane and Childerditch	TQ6089	1	2015
Essex Field Club	<i>Tapinocyba praecox</i>	spider (Araneae)		Thorndon Park North	TQ605907	4	1987
Essex Field Club	<i>Tapinopa longidens</i>	spider (Araneae)		Thorndon Park North	TQ611906	2	1988

Essex Field Club	<i>Taraxacum agg.</i>	flowering plant	Dandelion	Thorndon Country Park S: SW part	TQ6289	1	2010
Essex Field Club	<i>Taraxacum agg.</i>	flowering plant	Dandelion	Brentwood C.P., Warley Place, Great Warley.	TQ5891	1	2014
Essex Field Club	<i>Taraxacum agg.</i>	flowering plant	Dandelion	Great Warley, St Mary the Virgin churchyard	TQ5889	1	1983
Essex Field Club	<i>Taraxacum agg.</i>	flowering plant	Dandelion	Childerditch	TQ6190	1	1996
Essex Field Club	<i>Taraxacum agg.</i>	flowering plant	Dandelion	Brentwood: Hole Farm and St Mary the Virgin	TQ5889	1	2014
Essex Field Club	<i>Taraxacum agg.</i>	flowering plant	Dandelion	Warley Hospital	TQ5992	2	2010
Essex Field Club	<i>Taraxacum agg.</i>	flowering plant	Dandelion	Brentwood Central	TQ5993	1	2009
Essex Field Club	<i>Taraxacum agg.</i>	flowering plant	Dandelion	Thorndon Country Park S: N part	TQ6290	1	2010
Essex Field Club	<i>Taraxacum agg.</i>	flowering plant	Dandelion	Brentwood C.P., Great Warley, Warley Place	TQ5890	1	2014
Essex Field Club	<i>Taraxacum agg.</i>	flowering plant	Dandelion	Childerditch industrial estate (Centre TQ608896)	TQ6089	1	2015
Essex Field Club	<i>Taraxacum agg.</i>	flowering plant	Dandelion	Brentwood: Little Warley Hall Lane and Childerditch	TQ6089	1	2015
Essex Field Club	<i>Taraxacum agg.</i>	flowering plant	Dandelion	Brentwood, Clement's Wood & housing estate	TQ5892	1	2013
Essex Field Club	<i>Tasgius globulifer</i>	insect - beetle (Coleoptera)		Thorndon Park, Childerditch	TQ613904	1	1983
Essex Field Club	<i>Tasgius melanarius</i>	insect - beetle (Coleoptera)		Thorndon Park	TQ6190	1	1987
Essex Field Club	<i>Tasgius morsitans</i>	insect - beetle (Coleoptera)		Thorndon Park	TQ6190	1	1987
Essex Field Club	<i>Tatianaerhynchites aequatus</i>	insect - beetle (Coleoptera)	Apple Fruit Rhynchites	Thorndon Park, Childerditch	TQ613904	1	1983
Essex Field Club	<i>Taxus baccata</i>	conifer	Yew	Brentwood C.P., Warley Place, Great Warley.	TQ5891	1	2014
Essex Field Club	<i>Taxus baccata</i>	conifer	Yew	Thorndon Country Park S: N part	TQ6290	1	2010
Essex Field Club	<i>Taxus baccata</i>	conifer	Yew	Brentwood: Hole Farm and St Mary the Virgin	TQ5889	1	2014
Essex Field Club	<i>Taxus baccata</i>	conifer	Yew	Brentwood Central	TQ5993	1	2009
Essex Field Club	<i>Taxus baccata</i>	conifer	Yew	Brentwood C.P., Great Warley, Warley Place	TQ5890	1	2014
Essex Field Club	<i>Taxus baccata</i>	conifer	Yew	Brentwood: Little Warley Hall Lane and Childerditch	TQ6089	1	2015
Essex Field Club	<i>Taxus baccata</i>	conifer	Yew	Brentwood: Great Warley	TQ5890	1	2014
Essex Field Club	<i>Tegenaria gigantea</i>	spider (Araneae)		Shenfield Common	TQ601933	2	1998

Essex Field Club	<i>Tegenaria silvestris</i>	spider (Araneae)		Thorndon Park South, Mill Wood	TQ628897	1	1989
Essex Field Club	<i>Tegenaria silvestris</i>	spider (Araneae)		Shenfield Common	TQ601933	2	1998
Essex Field Club	<i>Tegenaria silvestris</i>	spider (Araneae)		Thorndon Park South, Mill Wood	TQ628897	1	1989
Essex Field Club	<i>Tegenaria silvestris</i>	spider (Araneae)		Thorndon Park North	TQ605907	6	1987
Essex Field Club	<i>Tellima grandiflora</i>	flowering plant	Fringecups	Brentwood C.P., Warley Place, Great Warley.	TQ5891	1	2014
Essex Field Club	<i>Tellima grandiflora</i>	flowering plant	Fringecups	Brentwood C.P., Great Warley, Warley Place	TQ5890	1	2014
Essex Field Club	<i>Telmatophilus caricis</i>	insect - beetle (Coleoptera)		Thorndon Park, Childerditch	TQ613904	1	1983
Essex Field Club	<i>Tenuiphantes alacris</i>	spider (Araneae)	formerly Lepthyphantes alacris	Thorndon Park North	TQ616914	2	1987
Essex Field Club	<i>Tenuiphantes flavipes</i>	spider (Araneae)	formerly Lepthyphantes flavipes	Thorndon Park South	TQ627901	3	1988
Essex Field Club	<i>Tenuiphantes flavipes</i>	spider (Araneae)	formerly Lepthyphantes flavipes	Thorndon Park North	TQ605907	4	1987
Essex Field Club	<i>Tenuiphantes flavipes</i>	spider (Araneae)	formerly Lepthyphantes flavipes	Thorndon Park North, Childerditch Wood	TQ611907	1	1989
Essex Field Club	<i>Tenuiphantes flavipes</i>	spider (Araneae)	formerly Lepthyphantes flavipes	Thorndon Park North, Childerditch Wood	TQ611907	2	1989
Essex Field Club	<i>Tenuiphantes flavipes</i>	spider (Araneae)	formerly Lepthyphantes flavipes	Thorndon Park North (DECID WOODS)	TQ609909	1	1987
Essex Field Club	<i>Tenuiphantes flavipes</i>	spider (Araneae)	formerly Lepthyphantes flavipes	Thorndon Park South, Mill Wood	TQ628897	2	1989
Essex Field Club	<i>Tenuiphantes flavipes</i>	spider (Araneae)	formerly Lepthyphantes flavipes	Thorndon Park North	TQ609909	2	1987
Essex Field Club	<i>Tenuiphantes flavipes</i>	spider (Araneae)	formerly Lepthyphantes flavipes	Thorndon Park North, Childerditch Wood	TQ612906	1	1989
Essex Field Club	<i>Tenuiphantes flavipes</i>	spider (Araneae)	formerly Lepthyphantes flavipes	Shenfield Common	TQ601933	2	1998
Essex Field Club	<i>Tenuiphantes flavipes</i>	spider (Araneae)	formerly Lepthyphantes flavipes	Thorndon Park North, Childerditch Wood	TQ612906	2	1989
Essex Field Club	<i>Tenuiphantes flavipes</i>	spider (Araneae)	formerly Lepthyphantes flavipes	Thorndon Park North (DECID WOODS)	TQ612908	1	1988
Essex Field Club	<i>Tenuiphantes flavipes</i>	spider (Araneae)	formerly Lepthyphantes flavipes	Thorndon Park South, Mill Wood	TQ628897	1	1989
Essex Field Club	<i>Tenuiphantes flavipes</i>	spider (Araneae)	formerly Lepthyphantes flavipes	Thorndon Park North	TQ612908	1	1988
Essex Field Club	<i>Tenuiphantes mengei</i>	spider (Araneae)	formerly Lepthyphantes mengei	Thorndon Park North	TQ610907	2	1987

Essex Field Club	<i>Tenuiphantes mengei</i>	spider (Araneae)	formerly Lepthyphantes mengei	Thorndon Park	TQ610907	1	1987
Essex Field Club	<i>Tenuiphantes mengei</i>	spider (Araneae)	formerly Lepthyphantes mengei	Thorndon Park North	TQ616914	2	1987
Essex Field Club	<i>Tenuiphantes mengei</i>	spider (Araneae)	formerly Lepthyphantes mengei	Thorndon Park	TQ616914	1	1987
Essex Field Club	<i>Tenuiphantes tenebricola</i>	spider (Araneae)	formerly Lepthyphantes tenebricola	Thorndon Park North	TQ609908	1	1987
Essex Field Club	<i>Tenuiphantes tenebricola</i>	spider (Araneae)	formerly Lepthyphantes tenebricola	Thorndon Park North (DECID WOODS)	TQ609909	1	1987
Essex Field Club	<i>Tenuiphantes tenebricola</i>	spider (Araneae)	formerly Lepthyphantes tenebricola	Thorndon Park North	TQ609909	1	1987
Essex Field Club	<i>Tenuiphantes tenebricola</i>	spider (Araneae)	formerly Lepthyphantes tenebricola	Thorndon Park North (DECID WOODS)	TQ609908	1	1987
Essex Field Club	<i>Tenuiphantes tenuis</i>	spider (Araneae)	formally Lepthyphantes tenuis	Thorndon Park North	TQ605907	8	1987
Essex Field Club	<i>Tenuiphantes tenuis</i>	spider (Araneae)	formally Lepthyphantes tenuis	Thorndon Park South	TQ627901	3	1988
Essex Field Club	<i>Tenuiphantes tenuis</i>	spider (Araneae)	formally Lepthyphantes tenuis	Jury Hill,Childerditch	TQ6189	1	1998
Essex Field Club	<i>Tenuiphantes tenuis</i>	spider (Araneae)	formally Lepthyphantes tenuis	Thorndon Park North	TQ616914	2	1987
Essex Field Club	<i>Tenuiphantes tenuis</i>	spider (Araneae)	formally Lepthyphantes tenuis	Holdens Wood, Warley	TQ5991	2	1998
Essex Field Club	<i>Tenuiphantes tenuis</i>	spider (Araneae)	formally Lepthyphantes tenuis	Thorndon Park North	TQ611906	3	1988
Essex Field Club	<i>Tenuiphantes tenuis</i>	spider (Araneae)	formally Lepthyphantes tenuis	Thorndon Park North	TQ608908	2	1988
Essex Field Club	<i>Tenuiphantes tenuis</i>	spider (Araneae)	formally Lepthyphantes tenuis	Thorndon Park South, Mill Wood	TQ627897	1	1988
Essex Field Club	<i>Tenuiphantes tenuis</i>	spider (Araneae)	formally Lepthyphantes tenuis	Thorndon Park North	TQ602905	2	1987
Essex Field Club	<i>Tenuiphantes tenuis</i>	spider (Araneae)	formally Lepthyphantes tenuis	Thorndon Park South	TQ625900	2	1988
Essex Field Club	<i>Tenuiphantes tenuis</i>	spider (Araneae)	formally Lepthyphantes tenuis	Jury Hill, Childerditch	TQ6189	2	1998
Essex Field Club	<i>Tenuiphantes tenuis</i>	spider (Araneae)	formally Lepthyphantes tenuis	Thorndon Park North	TQ611908	2	1988
Essex Field Club	<i>Tenuiphantes tenuis</i>	spider (Araneae)	formally Lepthyphantes tenuis	Hoddens Wood,Warley	TQ5991	1	1998
Essex Field Club	<i>Tenuiphantes tenuis</i>	spider (Araneae)	formally Lepthyphantes tenuis	Thorndon Park North	TQ610907	6	1988
Essex Field Club	<i>Tenuiphantes tenuis</i>	spider (Araneae)	formally Lepthyphantes tenuis	Thorndon Park South,Mill Wood	TQ627897	1	1988
Essex Field Club	<i>Tenuiphantes zimmermanni</i>	spider (Araneae)	formerly Lepthyphantes zimmermanni	Thorndon Park North, Childerditch Wood	TQ611907	1	1989
Essex Field Club	<i>Tenuiphantes zimmermanni</i>	spider (Araneae)	formerly Lepthyphantes zimmermanni	Thorndon Park North (DECID WOODS)	TQ609909	1	1987
Essex Field Club	<i>Tenuiphantes zimmermanni</i>	spider (Araneae)	formerly Lepthyphantes zimmermanni	Thorndon Park North	TQ612908	2	1988
Essex Field Club	<i>Tenuiphantes zimmermanni</i>	spider (Araneae)	formerly Lepthyphantes zimmermanni	Thorndon Park North	TQ605907	4	1987
Essex Field Club	<i>Tenuiphantes zimmermanni</i>	spider (Araneae)	formerly Lepthyphantes zimmermanni	Thorndon Park South,Mill Wood	TQ627897	1	1988
Essex Field Club	<i>Tenuiphantes zimmermanni</i>	spider (Araneae)	formerly Lepthyphantes zimmermanni	Thorndon Park North,Childerditch Wood	TQ611907	1	1989

Essex Field Club	<i>Tenuiphantes zimmermanni</i>	spider (Araneae)	formerly Lepthyphantes zimmermanni	Thorndon Park North (DECID WOODS)	TQ612908	1	1988
Essex Field Club	<i>Tenuiphantes zimmermanni</i>	spider (Araneae)	formerly Lepthyphantes zimmermanni	Thorndon Park North	TQ616914	3	1987
Essex Field Club	<i>Tenuiphantes zimmermanni</i>	spider (Araneae)	formerly Lepthyphantes zimmermanni	Thorndon Park North	TQ609909	1	1987
Essex Field Club	<i>Tenuiphantes zimmermanni</i>	spider (Araneae)	formerly Lepthyphantes zimmermanni	Thorndon Park South, Mill Wood	TQ627897	1	1988
Essex Field Club	<i>Tetanocera elata</i>	insect - true fly (Diptera)		Thorndon Park North	TQ6190	1	1987
Essex Field Club	<i>Tethea ocularis</i>	insect - moth	Figure of Eighty	Thorndon Park,nr Brentwood	TQ605910	1	1974
Essex Field Club	<i>Tethea ocularis</i>	insect - moth	Figure of Eighty	Ingrave,nr Brentwood	TQ623922	1	1960
Essex Field Club	<i>Tethea ocularis</i>	insect - moth	Figure of Eighty	Thorndon Country Park,Brentwood	TQ605910	1	1973
Essex Field Club	<i>Tetragnatha extensa</i>	spider (Araneae)		Thorndon Park North	TQ612905	2	1988
Essex Field Club	<i>Tetragnatha montana</i>	spider (Araneae)		Jury Hill, Childerditch	TQ6189	1	1998
Essex Field Club	<i>Tetragnatha montana</i>	spider (Araneae)		Warley Place	TQ583909	2	1999
Essex Field Club	<i>Tetragnatha montana</i>	spider (Araneae)		Thorndon Park South, Mill Wood	TQ6289	3	1993
Essex Field Club	<i>Tetragnatha montana</i>	spider (Araneae)		Thorndon Park North	TQ616913	2	1988
Essex Field Club	<i>Tetragnatha montana</i>	spider (Araneae)		Jury Hill,Childerditch	TQ6189	1	1998
Essex Field Club	<i>Tetragnatha montana</i>	spider (Araneae)		Thorndon Park South,Mill Wood	TQ6289	1	1993
Essex Field Club	<i>Tetragnatha montana</i>	spider (Araneae)		Thorndon Park North (DECID WOODS)	TQ608908	1	1987
Essex Field Club	<i>Tetragnatha montana</i>	spider (Araneae)		Thorndon Park North	TQ608908	4	1988
Essex Field Club	<i>Tetragnatha nigrita</i>	spider (Araneae)		Thorndon Park North	TQ608908	2	1988
Essex Field Club	<i>Tetragnatha obtusa</i>	spider (Araneae)		Thorndon Park North (DECID WOODS)	TQ608908	1	1987
Essex Field Club	<i>Tetragnatha obtusa</i>	spider (Araneae)		Thorndon Park North	TQ611908	2	1988
Essex Field Club	<i>Tetragnatha obtusa</i>	spider (Araneae)		Thorndon Park North	TQ6190	2	1991
Essex Field Club	<i>Tetragnatha obtusa</i>	spider (Araneae)		Thorndon Park North	TQ608908	4	1988
Essex Field Club	<i>Tetraxis pellucida</i>	moss	Pellucid Four-tooth Moss	Great Warley, Holdens Wood	TQ5891	2	1986
Essex Field Club	<i>Tetraxis pellucida</i>	moss	Pellucid Four-tooth Moss	Little Warley Common, bridge over stream	TQ602912	1	1973
Essex Field Club	<i>Tetraxis pellucida</i>	moss	Pellucid Four-tooth Moss	Brentwood, Kent's Wood	TQ6091	2	1995
Essex Field Club	<i>Tetraxis pellucida</i>	moss	Pellucid Four-tooth Moss	Great Warley, Warley Gap	TQ5990	1	1986
Essex Field Club	<i>Tetraxis pellucida</i>	moss	Pellucid Four-tooth Moss	Great Warley, Holdens Wood (east)	TQ594907	1	1984
Essex Field Club	<i>Tetraxis pellucida</i>	moss	Pellucid Four-tooth Moss	Great Warley, Holdens Wood	TQ5990	2	1986
Essex Field Club	<i>Tetraxis pellucida</i>	moss	Pellucid Four-tooth Moss	Little Wartley, Scrub Hill	TQ6091	1	1979
Essex Field Club	<i>Tetraxis pellucida</i>	moss	Pellucid Four-tooth Moss	Brentwood, Thrift Wood	TQ6193	1	1986
Essex Field Club	<i>Tetraxis pellucida</i>	moss	Pellucid Four-tooth Moss	Great Warley, Warley Gap	TQ5991	1	1986

Essex Field Club	<i>Tetraxis pellucida</i>	moss	Pellucid Four-tooth Moss	Brentwood, Hart's Wood	TQ6092	2	1990
Essex Field Club	<i>Tetraxis pellucida</i>	moss	Pellucid Four-tooth Moss	Great Warley, Holdens Wood (east)	TQ594911	1	1984
Essex Field Club	<i>Tetraxis pellucida</i>	moss	Pellucid Four-tooth Moss	Great Warley, Holdens Wood	TQ5991	2	1986
Essex Field Club	<i>Tetratoma fungorum</i>	insect - beetle (Coleoptera)		Thorndon Park, Childerditch	TQ613904	1	1983
Essex Field Club	<i>Tetrix subulata</i>	insect - orthopteran	Slender Ground Hopper	Southfields Washlands LoWS (seasonally wet)	TQ622892	1	2011
Essex Field Club	<i>Thalpophila matura</i>	insect - moth	Straw Underwing	Thorndon Country Park, Brentwood	TQ605910	1	1973
Essex Field Club	<i>Thalpophila matura</i>	insect - moth	Straw Underwing	Thorndon Park, nr Brentwood	TQ605910	1	1974
Essex Field Club	<i>Thalpophila matura</i>	insect - moth	Straw Underwing	Ingrave, nr Brentwood	TQ623922	1	1960
Essex Field Club	<i>Thamnobryum alopecurum</i>	moss	Fox-tail Feather-moss	Great Warley, Warley Place N.R. rockery	TQ5891	1	2013
Essex Field Club	<i>Thanasimus formicarius</i>	insect - beetle (Coleoptera)	Ant Beetle	Thorndon Park, Childerditch	TQ613904	1	1983
Essex Field Club	<i>Thanatus striatus</i>	spider (Araneae)		Southfields Washlands LoWS (seasonally wet)	TQ622892	1	2011
Essex Field Club	<i>Thaumatomyia notata</i>	insect - true fly (Diptera)		Warley Place	TQ583910	1	1990
Essex Field Club	<i>Thelypteris palustris</i>	fern	Marsh Fern	Great Warley, Holdens Wood	TQ5990	1	1980
Essex Field Club	<i>Thera britannica</i>	insect - moth	Spruce Carpet	Thorndon Country Park, Brentwood	TQ605910	1	1973
Essex Field Club	<i>Thera cupressata</i>	insect - moth	Cypress Carpet	Great Warley	TQ589917	1	2013
Essex Field Club	<i>Thera obeliscata</i>	insect - moth	Grey Pine Carpet	Thorndon Country Park North, Little Warley Common (mixed wood)	TQ605912	1	2010
Essex Field Club	<i>Thera obeliscata</i>	insect - moth	Grey Pine Carpet	Ingrave, nr Brentwood	TQ623922	1	1960
Essex Field Club	<i>Thera obeliscata</i>	insect - moth	Grey Pine Carpet	Thorndon Country Park, Brentwood	TQ605910	1	1973
Essex Field Club	<i>Thera obeliscata</i>	insect - moth	Grey Pine Carpet	Thorndon Country Park North (mixed wood)	TQ605913	1	2010
Essex Field Club	<i>Thera obeliscata</i>	insect - moth	Grey Pine Carpet	Thorndon Park, nr Brentwood	TQ605910	1	1974
Essex Field Club	<i>Theria primaria</i>	insect - moth	Early Moth	Thorndon Park, Childerditch Street	TQ614903	1	1974
Essex Field Club	<i>Theria primaria</i>	insect - moth	Early Moth	Ingrave, nr Brentwood	TQ623922	1	1960
Essex Field Club	<i>Theria primaria</i>	insect - moth	Early Moth	Thorndon Park, nr Brentwood	TQ605910	1	1974
Essex Field Club	<i>Theria primaria</i>	insect - moth	Early Moth	Thorndon Country Park, Brentwood	TQ605910	1	1973
Essex Field Club	<i>Theridion mystaceum</i>	spider (Araneae)		Thorndon Park North	TQ608908	2	1988
Essex Field Club	<i>Theridion varians</i>	spider (Araneae)		Thorndon Park North	TQ608908	7	1988
Essex Field Club	<i>Theridion varians</i>	spider (Araneae)		Thorndon Park South, Mill Wood	TQ6289	1	1993



Essex Field Club	<i>Theridion varians</i>	spider (Araneae)		Thorndon Park North (DECID WOODS)	TQ608908	1	1987
Essex Field Club	<i>Theridion varians</i>	spider (Araneae)		Thorndon Park North	TQ611906	2	1988
Essex Field Club	<i>Theridion varians</i>	spider (Araneae)		Shenfield Common	TQ601933	2	1998
Essex Field Club	<i>Theridion varians</i>	spider (Araneae)		Thorndon Park South, Mill Wood	TQ6289	2	1993
Essex Field Club	<i>Theridion varians</i>	spider (Araneae)		Thorndon Park North	TQ616914	3	1987
Essex Field Club	<i>Thlaspi arvense</i>	flowering plant	Field Penny-cress	Childerditch industrial estate (Centre TQ608896)	TQ6089	1	2015
Essex Field Club	<i>Tholera cespitis</i>	insect - moth	Hedge Rustic	Ingrave,nr Brentwood	TQ623922	1	1960
Essex Field Club	<i>Tholera cespitis</i>	insect - moth	Hedge Rustic	Thorndon Country Park,Brentwood	TQ605910	1	1973
Essex Field Club	<i>Tholera cespitis</i>	insect - moth	Hedge Rustic	Thorndon Park,nr Brentwood	TQ605910	1	1974
Essex Field Club	<i>Tholera decimalis</i>	insect - moth	Feathered Gothic	Thorndon Park,Childerditch Street	TQ614903	1	1974
Essex Field Club	<i>Tholera decimalis</i>	insect - moth	Feathered Gothic	Ingrave,nr Brentwood	TQ623922	1	1960
Essex Field Club	<i>Tholera decimalis</i>	insect - moth	Feathered Gothic	Thorndon Park,nr Brentwood	TQ605910	1	1974
Essex Field Club	<i>Tholera decimalis</i>	insect - moth	Feathered Gothic	Thorndon Country Park,Brentwood	TQ605910	1	1973
Essex Field Club	<i>Thripomorpha cooki</i>	insect - true fly (Diptera)		Warley Place	TQ583910	1	1990
Essex Field Club	<i>Thripomorpha coxendix</i>	insect - true fly (Diptera)		Warley Place	TQ583910	1	1990
Essex Field Club	<i>Thripomorpha coxendix</i>	insect - true fly (Diptera)		Thorndon Park	TQ620915	1	1977
Essex Field Club	<i>Thuidium tamariscinum</i>	moss	Common Tamarisk-moss	Thorndon Country Park S: SW part	TQ6289	1	1980
Essex Field Club	<i>Thumatha senex</i>	insect - moth	Round-winged Muslin	Thorndon Park,nr Brentwood	TQ605910	1	1974
Essex Field Club	<i>Thumatha senex</i>	insect - moth	Round-winged Muslin	Thorndon Country Park,Brentwood	TQ605910	1	1973
Essex Field Club	<i>Thumatha senex</i>	insect - moth	Round-winged Muslin	Thorndon Park,Childerditch Street	TQ614903	1	1974
Essex Field Club	<i>Thumatha senex</i>	insect - moth	Round-winged Muslin	Ingrave,nr Brentwood	TQ623922	1	1977
Essex Field Club	<i>Thyatira batis</i>	insect - moth	Peach Blossom	Thorndon Country Park North	TQ605913	1	2009
Essex Field Club	<i>Thyatira batis</i>	insect - moth	Peach Blossom	Thorndon Park,nr Brentwood	TQ605910	1	1974
Essex Field Club	<i>Thyatira batis</i>	insect - moth	Peach Blossom	Thorndon Country Park,Brentwood	TQ605910	1	1973
Essex Field Club	<i>Thyatira batis</i>	insect - moth	Peach Blossom	Ingrave,nr Brentwood	TQ623922	1	1960
Essex Field Club	<i>Thyatira batis</i>	insect - moth	Peach Blossom	Thorndon Park,Childerditch Street	TQ614903	1	1974
Essex Field Club	<i>Thymelicus lineola</i>	insect - butterfly	Essex Skipper	Hall Wood & Ingrave Hall, Ingrave	TQ69G	1	1995
Essex Field Club	<i>Thymelicus lineola</i>	insect - butterfly	Essex Skipper	Thorndon CP: North	TQ69A	1	1991

Essex Field Club	<i>Thymelicus lineola</i>	insect - butterfly	Essex Skipper	Thorndon CP	TQ6090	2	2008
Essex Field Club	<i>Thymelicus lineola</i>	insect - butterfly	Essex Skipper	Great Warley	TQ59V	1	2000
Essex Field Club	<i>Thymelicus lineola</i>	insect - butterfly	Essex Skipper	Thorndon CP: Childerditch Ponds	TQ613905	13	1986
Essex Field Club	<i>Thymelicus lineola</i>	insect - butterfly	Essex Skipper	St Faith's Park, Brentwood	TQ585938	1	2015
Essex Field Club	<i>Thymelicus lineola</i>	insect - butterfly	Essex Skipper	Warley CP	TQ584921	1	2010
Essex Field Club	<i>Thymelicus lineola</i>	insect - butterfly	Essex Skipper	Thorndon CP: Childerditch Common	TQ608907	2	2015
Essex Field Club	<i>Thymelicus lineola</i>	insect - butterfly	Essex Skipper	Childerditch, Brentwood	TQ6189	1	1998
Essex Field Club	<i>Thymelicus lineola</i>	insect - butterfly	Essex Skipper	Little Warley Common	TQ607905	2	2011
Essex Field Club	<i>Thymelicus lineola</i>	insect - butterfly	Essex Skipper	Warley / West Brentwood	TQ59W	1	1999
Essex Field Club	<i>Thymelicus lineola</i>	insect - butterfly	Essex Skipper	Thorndon CP	TQ6190	2	1992
Essex Field Club	<i>Thymelicus lineola</i>	insect - butterfly	Essex Skipper	Little Warley Common	TQ606906	1	1993
Essex Field Club	<i>Thymelicus lineola</i>	insect - butterfly	Essex Skipper	Thorndon CP: South	TQ6289	1	1992
Essex Field Club	<i>Thymelicus lineola</i>	insect - butterfly	Essex Skipper	Thorndon CP	TQ6091	2	1993
Essex Field Club	<i>Thymelicus lineola</i>	insect - butterfly	Essex Skipper	Great Warley Area	TQ59V	1	1999
Essex Field Club	<i>Thymelicus lineola</i>	insect - butterfly	Essex Skipper	Thorndon CP: North	TQ6190	1	1991
Essex Field Club	<i>Thymelicus lineola</i>	insect - butterfly	Essex Skipper	Thorndon CP	TQ608915	1	2008
Essex Field Club	<i>Thymelicus lineola</i>	insect - butterfly	Essex Skipper	Warley: West Brentwood Area	TQ59W	2	2001
Essex Field Club	<i>Thymelicus lineola</i>	insect - butterfly	Essex Skipper	Thorndon CP: Childerditch Common	TQ609906	2	2011
Essex Field Club	<i>Thymelicus lineola</i>	insect - butterfly	Essex Skipper	Great Warley	TQ589917	1	2013
Essex Field Club	<i>Thymelicus lineola</i>	insect - butterfly	Essex Skipper	North Ockendon	TQ58Z	2	1999
Essex Field Club	<i>Thymelicus lineola</i>	insect - butterfly	Essex Skipper	Warley Country Park	TQ590922	1	2015
Essex Field Club	<i>Thymelicus lineola</i>	insect - butterfly	Essex Skipper	Thorndon CP	TQ69A	1	1995
Essex Field Club	<i>Thymelicus lineola</i>	insect - butterfly	Essex Skipper	Childerditch Common	TQ69A	1	1992
Essex Field Club	<i>Thymelicus lineola</i>	insect - butterfly	Essex Skipper	Little Warley Common	TQ606907	2	1994
Essex Field Club	<i>Thymelicus lineola</i>	insect - butterfly	Essex Skipper	Thorndon CP: South	TQ69F	1	1991
Essex Field Club	<i>Thymelicus lineola</i>	insect - butterfly	Essex Skipper	Thorndon CP	TQ615922	1	1996
Essex Field Club	<i>Thymelicus sylvestris</i>	insect - butterfly	Small Skipper	Hutton	TQ6293	3	2015
Essex Field Club	<i>Thymelicus sylvestris</i>	insect - butterfly	Small Skipper	Thorndon CP: Childerditch Ponds	TQ613905	16	1986
Essex Field Club	<i>Thymelicus sylvestris</i>	insect - butterfly	Small Skipper	17 North Road Avenue, Brentwood, Essex CM14 4XQ	TQ5893	1	1991
Essex Field Club	<i>Thymelicus sylvestris</i>	insect - butterfly	Small Skipper	Thorndon CP	TQ6090	2	2008
Essex Field Club	<i>Thymelicus sylvestris</i>	insect - butterfly	Small Skipper	Warley / West Brentwood	TQ59W	1	1999
Essex Field Club	<i>Thymelicus sylvestris</i>	insect - butterfly	Small Skipper	Great Warley Area	TQ59V	1	1999
Essex Field Club	<i>Thymelicus sylvestris</i>	insect - butterfly	Small Skipper	Thorndon CP: Childerditch Common	TQ608907	1	2015
Essex Field Club	<i>Thymelicus sylvestris</i>	insect - butterfly	Small Skipper	North Ockendon	TQ58Z	1	1999
Essex Field Club	<i>Thymelicus sylvestris</i>	insect - butterfly	Small Skipper	Thorndon CP: North	TQ69A	1	1991
Essex Field Club	<i>Thymelicus sylvestris</i>	insect - butterfly	Small Skipper	Great Warley	TQ594894	1	2011
Essex Field Club	<i>Thymelicus sylvestris</i>	insect - butterfly	Small Skipper	Thorndon CP	TQ69A	1	1995

Essex Field Club	<i>Thymelicus sylvestris</i>	insect - butterfly	Small Skipper	Warley: West Brentwood Area	TQ59W	2	2001
Essex Field Club	<i>Thymelicus sylvestris</i>	insect - butterfly	Small Skipper	Little Warley Common	TQ606907	1	1994
Essex Field Club	<i>Thymelicus sylvestris</i>	insect - butterfly	Small Skipper	Thorndon CP: North	TQ610908	1	1998
Essex Field Club	<i>Thymelicus sylvestris</i>	insect - butterfly	Small Skipper	Childerditch: field margin	TQ603905	1	2014
Essex Field Club	<i>Thymelicus sylvestris</i>	insect - butterfly	Small Skipper	Thorndon CP	TQ616917	1	2012
Essex Field Club	<i>Thymelicus sylvestris</i>	insect - butterfly	Small Skipper	Warley CP	TQ584921	1	2010
Essex Field Club	<i>Thymelicus sylvestris</i>	insect - butterfly	Small Skipper	Little Warley Common	TQ606905	1	2013
Essex Field Club	<i>Thymelicus sylvestris</i>	insect - butterfly	Small Skipper	Thorndon CP: heathland restoration area	TQ611911	1	2014
Essex Field Club	<i>Thymelicus sylvestris</i>	insect - butterfly	Small Skipper	32 Kings Chase, Brentwood, Essex CM14 4LE	TQ5993	1	1992
Essex Field Club	<i>Thymelicus sylvestris</i>	insect - butterfly	Small Skipper	Thorndon CP	TQ6091	2	1993
Essex Field Club	<i>Thymelicus sylvestris</i>	insect - butterfly	Small Skipper	Warley Country Park	TQ584925	1	2015
Essex Field Club	<i>Thymelicus sylvestris</i>	insect - butterfly	Small Skipper	Hall Wood & Ingrave Hall, Ingrave	TQ69G	1	1995
Essex Field Club	<i>Thymelicus sylvestris</i>	insect - butterfly	Small Skipper	Thorndon CP: Childerditch Common	TQ609906	1	2011
Essex Field Club	<i>Thymelicus sylvestris</i>	insect - butterfly	Small Skipper	Thorndon CP	TQ608915	1	2008
Essex Field Club	<i>Thymelicus sylvestris</i>	insect - butterfly	Small Skipper	Thrift Wood, Brentwood	TQ611937	1	2013
Essex Field Club	<i>Thymelicus sylvestris</i>	insect - butterfly	Small Skipper	Great Warley	TQ59V	2	2001
Essex Field Club	<i>Thymelicus sylvestris</i>	insect - butterfly	Small Skipper	Thorndon CP (South)	TQ6290	1	2015
Essex Field Club	<i>Thymelicus sylvestris</i>	insect - butterfly	Small Skipper	Little Warley Common	TQ607905	1	2011
Essex Field Club	<i>Thymelicus sylvestris</i>	insect - butterfly	Small Skipper	Thorndon CP: North	TQ6190	1	1991
Essex Field Club	<i>Thymelicus sylvestris</i>	insect - butterfly	Small Skipper	Great Warley	TQ5891	1	2015
Essex Field Club	<i>Thymelicus sylvestris</i>	insect - butterfly	Small Skipper	Thorndon CP	TQ6190	2	1990
Essex Field Club	<i>Thymelicus sylvestris</i>	insect - butterfly	Small Skipper	Warley CP	TQ584927	1	2011
Essex Field Club	<i>Thymelicus sylvestris</i>	insect - butterfly	Small Skipper	Little Warley Common	TQ606906	1	1993
Essex Field Club	<i>Thymelicus sylvestris</i>	insect - butterfly	Small Skipper	Thorndon CP: North	TQ604913	1	1997
Essex Field Club	<i>Thymelicus sylvestris</i>	insect - butterfly	Small Skipper	Childerditch Common	TQ69A	1	1992
Essex Field Club	<i>Thymelicus sylvestris</i>	insect - butterfly	Small Skipper	Thorndon CP	TQ615922	1	1996
Essex Field Club	<i>Thymelicus sylvestris</i>	insect - butterfly	Small Skipper	Warley Country Park	TQ5892	3	2014
Essex Field Club	<i>Thymelicus sylvestris/lineola</i>	insect - butterfly	Small/Essex Skipper	Thorndon CP: Childerditch Common	TQ608907	1	2013
Essex Field Club	<i>Thymelicus sylvestris/lineola</i>	insect - butterfly	Small/Essex Skipper	Thorndon CP: Childerditch Ponds	TQ613905	5	1985
Essex Field Club	<i>Thymelicus sylvestris/lineola</i>	insect - butterfly	Small/Essex Skipper	Little Warley Common	TQ606905	1	2013
Essex Field Club	<i>Tibellus oblongus</i>	spider (Araneae)		Jury Hill, Childerditch	TQ6189	1	1998
Essex Field Club	<i>Tibellus oblongus</i>	spider (Araneae)		Thorndon Park North	TQ616914	2	1987
Essex Field Club	<i>Tibellus oblongus</i>	spider (Araneae)		Jury Hill, Childerditch	TQ6189	1	1998
Essex Field Club	<i>Tibellus oblongus</i>	spider (Araneae)		Thorndon Park North	TQ610907	2	1986
Essex Field Club	<i>Tilia x europaea</i>	flowering plant	Lime	Brentwood: Hole Farm and St Mary the Virgin	TQ5889	1	2014

Essex Field Club	<i>Tilia x europaea</i>	flowering plant	Lime	Brentwood Central	TQ5993	1	2009
Essex Field Club	<i>Tilia x europaea</i>	flowering plant	Lime	Childerditch industrial estate (Centre TQ608896)	TQ6089	1	2015
Essex Field Club	<i>Tilia x europaea</i>	flowering plant	Lime	Brentwood: Great Warley	TQ5890	1	2014
Essex Field Club	<i>Tilia x europaea</i>	flowering plant	Lime	Brentwood C.P., Great Warley, Warley Place	TQ5890	1	2014
Essex Field Club	<i>Tilia x europaea</i>	flowering plant	Lime	Thorndon Country Park S: N part	TQ6290	1	2010
Essex Field Club	<i>Tiliacea aurago</i>	insect - moth	Barred Sallow	Thorndon Country Park, Brentwood	TQ605910	1	1973
Essex Field Club	<i>Tiliacea aurago</i>	insect - moth	Barred Sallow	Ingrave, nr Brentwood	TQ623922	2	1970
Essex Field Club	<i>Tiliacea aurago</i>	insect - moth	Barred Sallow	Thorndon Park, nr Brentwood	TQ605910	1	1974
Essex Field Club	<i>Tiliacea aurago</i>	insect - moth	Barred Sallow	Thorndon Country Park North	TQ605913	1	2009
Essex Field Club	<i>Tiliacea citrigo</i>	insect - moth	Orange Sallow	Thorndon Park, nr Brentwood	TQ605910	1	1974
Essex Field Club	<i>Tiliacea citrigo</i>	insect - moth	Orange Sallow	Ingrave, nr Brentwood	TQ623922	1	1971
Essex Field Club	<i>Tiliacea citrigo</i>	insect - moth	Orange Sallow	Thorndon Country Park, Brentwood	TQ605910	1	1973
Essex Field Club	<i>Timandra comae</i>	insect - moth	Blood-Vein	Thorndon Park, nr Brentwood	TQ605910	1	1974
Essex Field Club	<i>Timandra comae</i>	insect - moth	Blood-Vein	Thorndon Country Park, Brentwood	TQ605910	1	1973
Essex Field Club	<i>Timandra comae</i>	insect - moth	Blood-Vein	Great Warley	TQ589917	1	2014
Essex Field Club	<i>Timandra comae</i>	insect - moth	Blood-Vein	Thorndon Park, Childerditch Street	TQ614903	1	1974
Essex Field Club	<i>Timandra comae</i>	insect - moth	Blood-Vein	Ingrave, nr Brentwood	TQ623922	1	1960
Essex Field Club	<i>Tipula fascipennis</i>	insect - true fly (Diptera)		Thorndon Park	TQ6289	1	1994
Essex Field Club	<i>Tipula oleracea</i>	insect - true fly (Diptera)		Thorndon Park	TQ6289	1	1994
Essex Field Club	<i>Tipula vernalis</i>	insect - true fly (Diptera)		Thorndon Park	TQ6289	2	1994
Essex Field Club	<i>Tiso vagans</i>	spider (Araneae)		Thorndon Park North	TQ6190	2	1991
Essex Field Club	<i>Tiso vagans</i>	spider (Araneae)		Thorndon Park North	TQ605907	4	1987
Essex Field Club	<i>Tomentella crinalis</i>	fungus		Thorndon Country Park S: SW part	TQ6289	1	2011
Essex Field Club	<i>Torilis japonica</i>	flowering plant	Upright Hedge-parsley	Brentwood: Little Warley Hall Lane and Childerditch	TQ6089	1	2015
Essex Field Club	<i>Torilis japonica</i>	flowering plant	Upright Hedge-parsley	Childerditch	TQ6190	1	1996
Essex Field Club	<i>Torilis japonica</i>	flowering plant	Upright Hedge-parsley	Brentwood, Thorndon Park	TQ6191	1	1975
Essex Field Club	<i>Torilis nodosa</i>	flowering plant	Knotted Hedge-parsley	Brentwood: Little Warley Hall Lane and Childerditch	TQ6089	1	2015
Essex Field Club	<i>Torilis nodosa</i>	flowering plant	Knotted Hedge-parsley	Childerditch industrial estate (Centre TQ608896)	TQ6089	1	2015
Essex Field Club	<i>Tortrix viridana</i>	insect - moth	Green Oak Tortrix	Thorndon Country Park North	TQ605913	1	2009

Essex Field Club	<i>Tortrix viridana</i>	insect - moth	Green Oak Tortrix	Little Warley Common	TQ607905	1	2012
Essex Field Club	<i>Tortrix viridana</i>	insect - moth	Green Oak Tortrix	Thorndon Country Park	TQ605914	1	2013
Essex Field Club	<i>Tortrix viridana</i>	insect - moth	Green Oak Tortrix	Little Warley Common	TQ606906	1	2011
Essex Field Club	<i>Tortula marginata</i>	moss	Bordered Screw-moss	Warley Place, old cellars	TQ584910	1	1996
Essex Field Club	<i>Tortula marginata</i>	moss	Bordered Screw-moss	Ingrave Church	TQ623920	1	1991
Essex Field Club	<i>Tortula muralis</i>	moss	Wall Screw-moss	Thorndon Park Forest	TQ608912	1	1985
Essex Field Club	<i>Tortula muralis</i>	moss	Wall Screw-moss	Little Wartley, Scrub Hill	TQ6091	1	1979
Essex Field Club	<i>Tortula muralis</i>	moss	Wall Screw-moss	Great Warley, Regimental Chapel	TQ592913	1	1986
Essex Field Club	<i>Tortula muralis</i>	moss	Wall Screw-moss	Great Warley, Holdens Wood (east)	TQ594907	1	1984
Essex Field Club	<i>Tortula muralis</i>	moss	Wall Screw-moss	Thorndon Country Park S: SW part	TQ6289	1	1980
Essex Field Club	<i>Tortula muralis</i>	moss	Wall Screw-moss	Ingrave Church	TQ623920	1	1991
Essex Field Club	<i>Tortula muralis</i>	moss	Wall Screw-moss	Great Warley, Holdens Wood (east)	TQ594911	1	1984
Essex Field Club	<i>Tortula truncata</i>	moss	Common Pottia	Thorndon Country Park S: SW part	TQ6289	1	1980
Essex Field Club	<i>Tortula truncata</i>	moss	Common Pottia	Brentwood, Clement's Wood & housing estate	TQ5892	1	2013
Essex Field Club	<i>Trachycarpus fortunei</i>	flowering plant	Chusan Palm	Brentwood C.P., Warley Place, Great Warley.	TQ5891	1	2014
Essex Field Club	<i>Trachystemon orientalis</i>	flowering plant	Abraham-Isaac-Jacob	Brentwood C.P., Warley Place, Great Warley.	TQ5891	1	2014
Essex Field Club	<i>Trachystemon orientalis</i>	flowering plant	Abraham-Isaac-Jacob	Brentwood C.P., Great Warley, Warley Place	TQ5890	1	2014
Essex Field Club	<i>Trachyzelotes pedestris</i>	spider (Araneae)		Thorndon Park South, Menagerie Plantation	TQ6290	1	1993
Essex Field Club	<i>Trachyzelotes pedestris</i>	spider (Araneae)		Thorndon Park South, Menagerie Plantation	TQ6290	1	1993
Essex Field Club	<i>Tragopogon porrifolius</i>	flowering plant	Salsify	Thorndon Country Park S: SW part	TQ6289	1	2015
Essex Field Club	<i>Tragopogon porrifolius</i>	flowering plant	Salsify	Brentwood: Hole Farm and St Mary the Virgin	TQ5889	1	2014
Essex Field Club	<i>Tragopogon porrifolius</i>	flowering plant	Salsify	Brentwood: Little Warley Hall Lane and Childerditch	TQ6089	1	2015
Essex Field Club	<i>Tragopogon porrifolius</i>	flowering plant	Salsify	Brentwood Central	TQ5993	1	2010
Essex Field Club	<i>Tragopogon pratensis subsp. minor</i>	flowering plant	Goat's-beard	Brentwood: Little Warley Hall Lane and Childerditch	TQ6089	1	2015
Essex Field Club	<i>Tragopogon pratensis subsp. minor</i>	flowering plant	Goat's-beard	Brentwood Central	TQ5993	1	2009
Essex Field Club	<i>Tragopogon pratensis subsp. minor</i>	flowering plant	Goat's-beard	Brentwood: Hole Farm and St Mary the Virgin	TQ5889	1	2014

Essex Field Club	<i>Trametes gibbosa</i>	fungus		Thorndon Park North, The Forest and Little Warley Common (decid)	TQ6091	1	2011
Essex Field Club	<i>Trametes hirsuta</i>	fungus		Thorndon Park North, The Forest (decid)	TQ6091	1	2008
Essex Field Club	<i>Trametes versicolor</i>	fungus		Thorndon Park North, The Forest and Little Warley Common (decid)	TQ6091	1	2011
Essex Field Club	<i>Trametes versicolor</i>	fungus		Thorndon Park North, The Forest (decid)	TQ6091	1	2009
Essex Field Club	<i>Trechus obtusus</i>	insect - beetle (Coleoptera)		Thorndon Park	TQ6190	1	1987
Essex Field Club	<i>Trechus obtusus</i>	insect - beetle (Coleoptera)		Thorndon Park, Childerditch	TQ613904	1	1983
Essex Field Club	<i>Trechus quadristriatus</i>	insect - beetle (Coleoptera)		Thorndon Park, Childerditch	TQ613904	1	1983
Essex Field Club	<i>Trechus secalis</i>	insect - beetle (Coleoptera)		Thorndon Park	TQ6190	1	1987
Essex Field Club	<i>Triaxomera parasitella</i>	insect - moth	a moth	Thorndon Park Forest	TQ608912	1	1994
Essex Field Club	<i>Trichinomyia flavipes</i>	insect - true fly (Diptera)		Barrack Wood	TQ599920	1	1982
Essex Field Club	<i>Trichiura crataegi</i>	insect - moth	Pale Eggar	Ingrave,nr Brentwood	TQ623922	1	1960
Essex Field Club	<i>Trichiura crataegi</i>	insect - moth	Pale Eggar	Thorndon Country Park,Brentwood	TQ605910	1	1973
Essex Field Club	<i>Trichocera hiemalis</i>	insect - true fly (Diptera)		Thorndon Park North	TQ6190	1	1987
Essex Field Club	<i>Tricholauxania praeusta</i>	insect - true fly (Diptera)		Warley Place	TQ583910	1	1990
Essex Field Club	<i>Tricholoma fulvum</i>	fungus		Thorndon Park North	TQ609915	1	1996
Essex Field Club	<i>Tricholoma saponaceum</i>	fungus		Thorndon Park North	TQ609915	1	1992
Essex Field Club	<i>Tricholomopsis rutilans</i>	fungus		Thorndon Park North	TQ609915	1	1997
Essex Field Club	<i>Trichoniscus provisorius/pusillus</i>	woodlouse	Common Pygmy Woodlouse	Thorndon Park	TQ609908	1	1987
Essex Field Club	<i>Trichoniscus provisorius/pusillus</i>	woodlouse	Common Pygmy Woodlouse	Shenfield Common	TQ601933	1	1998
Essex Field Club	<i>Trichoniscus provisorius/pusillus</i>	woodlouse	Common Pygmy Woodlouse	Warley Place	TQ583909	1	1999
Essex Field Club	<i>Trichoniscus provisorius/pusillus</i>	woodlouse	Common Pygmy Woodlouse	Thorndon Park South, Mill Wood	TQ627897	1	1988
Essex Field Club	<i>Trichoniscus provisorius/pusillus</i>	woodlouse	Common Pygmy Woodlouse	Thorndon Park	TQ605907	2	1987

Essex Field Club	<i>Trichoniscus provisorius/pusillus</i>	woodlouse	Common Pygmy Woodlouse	Thorndon Park South, Mill Wood	TQ628897	1	1989
Essex Field Club	<i>Trifolium campestre</i>	flowering plant	Hop Trefoil	Warley Hospital	TQ5992	1	2010
Essex Field Club	<i>Trifolium campestre</i>	flowering plant	Hop Trefoil	Jury Hill	TQ6189	1	2002
Essex Field Club	<i>Trifolium campestre</i>	flowering plant	Hop Trefoil	Thorndon Country Park S: SW part	TQ6289	1	2002
Essex Field Club	<i>Trifolium campestre</i>	flowering plant	Hop Trefoil	Brentwood Central	TQ5993	1	2009
Essex Field Club	<i>Trifolium dubium</i>	flowering plant	Lesser Trefoil	Brentwood: Great Warley	TQ5890	1	2014
Essex Field Club	<i>Trifolium dubium</i>	flowering plant	Lesser Trefoil	Thorndon Country Park S: SW part	TQ6289	1	2002
Essex Field Club	<i>Trifolium dubium</i>	flowering plant	Lesser Trefoil	Great Warley, St Mary the Virgin churchyard	TQ5889	1	1983
Essex Field Club	<i>Trifolium dubium</i>	flowering plant	Lesser Trefoil	Childerditch industrial estate (Centre TQ608896)	TQ6089	1	2015
Essex Field Club	<i>Trifolium dubium</i>	flowering plant	Lesser Trefoil	Brentwood: Hole Farm and St Mary the Virgin	TQ5889	1	2014
Essex Field Club	<i>Trifolium dubium</i>	flowering plant	Lesser Trefoil	Brentwood Central	TQ5993	1	2009
Essex Field Club	<i>Trifolium dubium</i>	flowering plant	Lesser Trefoil	Jury Hill	TQ6189	1	2002
Essex Field Club	<i>Trifolium dubium</i>	flowering plant	Lesser Trefoil	Chindits :Lane area	TQ5992	1	2010
Essex Field Club	<i>Trifolium dubium</i>	flowering plant	Lesser Trefoil	Brentwood: Little Warley Hall Lane and Childerditch	TQ6089	1	2015
Essex Field Club	<i>Trifolium hybridum</i>	flowering plant	Alsike Clover	Brentwood: Hole Farm and St Mary the Virgin	TQ5889	1	2014
Essex Field Club	<i>Trifolium micranthum</i>	flowering plant	Slender Trefoil	Brentwood Central	TQ5993	1	2009
Essex Field Club	<i>Trifolium pratense</i>	flowering plant	Red Clover	Jury Hill	TQ6189	1	2002
Essex Field Club	<i>Trifolium pratense</i>	flowering plant	Red Clover	Childerditch	TQ6190	1	1996
Essex Field Club	<i>Trifolium pratense</i>	flowering plant	Red Clover	Brentwood: Hole Farm and St Mary the Virgin	TQ5889	1	2014
Essex Field Club	<i>Trifolium pratense</i>	flowering plant	Red Clover	Warley Hospital	TQ5992	1	2010
Essex Field Club	<i>Trifolium pratense</i>	flowering plant	Red Clover	Childerditch industrial estate (Centre TQ608896)	TQ6089	1	2015
Essex Field Club	<i>Trifolium pratense</i>	flowering plant	Red Clover	Brentwood: Little Warley Hall Lane and Childerditch	TQ6089	1	2015
Essex Field Club	<i>Trifolium pratense var. pratense</i>	flowering plant		Great Warley, St Mary the Virgin churchyard	TQ5889	1	1983
Essex Field Club	<i>Trifolium pratense var. sativum</i>	flowering plant	Cultivated Red Clover	Brentwood C.P., Great Warley, Warley Place	TQ5890	1	2014
Essex Field Club	<i>Trifolium repens</i>	flowering plant	White Clover	Brentwood: Little Warley Hall Lane and Childerditch	TQ6089	1	2015
Essex Field Club	<i>Trifolium repens</i>	flowering plant	White Clover	Thorndon Country Park S: SW part	TQ6289	1	2002
Essex Field Club	<i>Trifolium repens</i>	flowering plant	White Clover	Brentwood: Great Warley	TQ5890	1	2014
Essex Field Club	<i>Trifolium repens</i>	flowering plant	White Clover	Jury Hill	TQ6189	1	2002

Essex Field Club	<i>Trifolium repens</i>	flowering plant	White Clover	Brentwood C.P., Warley Place, Great Warley.	TQ5891	1	2014
Essex Field Club	<i>Trifolium repens</i>	flowering plant	White Clover	Chindits :Lane area	TQ5992	1	2010
Essex Field Club	<i>Trifolium repens</i>	flowering plant	White Clover	Childerditch	TQ6190	1	1996
Essex Field Club	<i>Trifolium repens</i>	flowering plant	White Clover	Brentwood: Hole Farm and St Mary the Virgin	TQ5889	1	2014
Essex Field Club	<i>Trifolium repens</i>	flowering plant	White Clover	Thorndon Country Park S: N part	TQ6290	1	2010
Essex Field Club	<i>Trifolium repens</i>	flowering plant	White Clover	Brentwood Central	TQ5993	1	2009
Essex Field Club	<i>Trifolium repens</i>	flowering plant	White Clover	Great Warley, St Mary the Virgin churchyard	TQ5889	1	1983
Essex Field Club	<i>Trifolium repens</i>	flowering plant	White Clover	Brentwood C.P., Great Warley, Warley Place	TQ5890	1	2014
Essex Field Club	<i>Trifolium repens</i>	flowering plant	White Clover	Childerditch industrial estate (Centre TQ608896)	TQ6089	1	2015
Essex Field Club	<i>Trimerina madizans</i>	insect - true fly (Diptera)		Warley Place	TQ583910	1	1990
Essex Birdwatching Society	<i>Tringa ochropus</i>	bird	Green Sandpiper	Thorndon CP South	TQ6290	2	2014
Essex Field Club	<i>Triodia sylvina</i>	insect - moth	Orange Swift	Great Warley	TQ589917	2	2014
Essex Field Club	<i>Triodia sylvina</i>	insect - moth	Orange Swift	Thorndon Country Park, Brentwood	TQ605910	1	1973
Essex Field Club	<i>Triodia sylvina</i>	insect - moth	Orange Swift	Ingrave, nr Brentwood	TQ623922	1	1960
Essex Field Club	<i>Triodia sylvina</i>	insect - moth	Orange Swift	Thorndon Park, nr Brentwood	TQ605910	1	1974
Essex Field Club	<i>Triodia sylvina</i>	insect - moth	Orange Swift	Thorndon Country Park North, Little Warley Common (mixed wood)	TQ605912	1	2010
Essex Field Club	<i>Triphleba collini</i>	insect - true fly (Diptera)		Thorndon Park North	TQ6190	1	1987
Essex Field Club	<i>Triplax lacordairii</i>	insect - beetle (Coleoptera)		Thorndon Park, Childerditch	TQ613904	1	1983
Essex Field Club	<i>Tripleurospermum inodorum</i>	flowering plant	Scentless Mayweed	Brentwood Central	TQ5993	1	2010
Essex Field Club	<i>Tripleurospermum inodorum</i>	flowering plant	Scentless Mayweed	Great Warley, St Mary the Virgin churchyard	TQ5889	1	1983
Essex Field Club	<i>Tripleurospermum inodorum</i>	flowering plant	Scentless Mayweed	Brentwood: Hole Farm and St Mary the Virgin	TQ5889	1	2014
Essex Field Club	<i>Tripleurospermum inodorum</i>	flowering plant	Scentless Mayweed	Warley Hospital	TQ5992	1	2010
Essex Field Club	<i>Tripleurospermum inodorum</i>	flowering plant	Scentless Mayweed	Childerditch industrial estate (Centre TQ608896)	TQ6089	1	2015
Essex Field Club	<i>Trisetum flavescens</i>	flowering plant	Yellow Oat-grass	Jury Hill	TQ6189	1	2002
Essex Field Club	<i>Trisetum flavescens</i>	flowering plant	Yellow Oat-grass	Brentwood: Great Warley	TQ5890	1	2014



Essex Field Club	<i>Trisetum flavescens</i>	flowering plant	Yellow Oat-grass	Thorndon Country Park S: SW part	TQ6289	1	2010
Essex Field Club	<i>Trisetum flavescens</i>	flowering plant	Yellow Oat-grass	Brentwood: Hole Farm and St Mary the Virgin	TQ5889	1	2014
Essex Field Club	<i>Triticum aestivum</i>	flowering plant	Bread Wheat	Brentwood Central	TQ5993	1	2009
Essex Field Club	<i>Triticum aestivum</i>	flowering plant	Bread Wheat	Brentwood: Hole Farm and St Mary the Virgin	TQ5889	1	2014
Essex Field Club	<i>Triticum aestivum</i>	flowering plant	Bread Wheat	Childerditch industrial estate (Centre TQ608896)	TQ6089	1	2015
EFC/EARG	<i>Triturus cristatus</i>	amphibian	Warty Newt / Great Crested Newt	Picnic site Thorndon Country Park	TQ608914	2	2006
EFC/EARG	<i>Triturus cristatus</i>	amphibian	Warty Newt / Great Crested Newt	Brentwood	TQ610907	2	2016
EFC/EARG	<i>Triturus cristatus</i>	amphibian	Warty Newt / Great Crested Newt	Hutton, Mosbach Gardens Pond	TQ616937	1	2016
EFC/EARG	<i>Triturus cristatus</i>	amphibian	Warty Newt / Great Crested Newt	Brentwood	TQ606913	1	2015
EFC/EARG	<i>Triturus cristatus</i>	amphibian	Warty Newt / Great Crested Newt	Ephemeral pools Thorndon Country Park	TQ612910	4	2006
EFC/EARG	<i>Triturus cristatus</i>	amphibian	Warty Newt / Great Crested Newt	Warley Place	TQ584911	2	2003
EFC/EARG	<i>Triturus cristatus</i>	amphibian	Warty Newt / Great Crested Newt	Brentwood	TQ595938	1	2012
EFC/EARG	<i>Triturus cristatus</i>	amphibian	Warty Newt / Great Crested Newt	Brentwood, cm13 5nf (pinpoint)	TQ595938	1	2012
EFC/EARG	<i>Triturus cristatus</i>	amphibian	Warty Newt / Great Crested Newt	The Rectory Little Warley	TQ599895	1	2003
EFC/EARG	<i>Triturus cristatus</i>	amphibian	Warty Newt / Great Crested Newt	Brentwood	TQ616937	1	2015
EFC/EARG	<i>Triturus cristatus</i>	amphibian	Warty Newt / Great Crested Newt	Hutton, Mosbach Gardens Pond	TQ616937	3	2016
EFC/EARG	<i>Triturus cristatus</i>	amphibian	Warty Newt / Great Crested Newt	Brentwood	TQ608912	1	2016
EFC/EARG	<i>Triturus cristatus</i>	amphibian	Warty Newt / Great Crested Newt	Ephemeral Pools Thorndon Country Park	TQ612910	1	2004
EFC/EARG	<i>Triturus cristatus</i>	amphibian	Warty Newt / Great Crested Newt	Brentwood	TQ605916	3	2015
EFC/EARG	<i>Triturus cristatus</i>	amphibian	Warty Newt / Great Crested Newt	Childerditch Wood	TQ611906	4	2006
EFC/EARG	<i>Triturus cristatus</i>	amphibian	Warty Newt / Great Crested Newt	Thrift Wood, Brentwood	TQ612938	1	1985
EFC/EARG	<i>Triturus cristatus</i>	amphibian	Warty Newt / Great Crested Newt	Brentwood	TQ616937	3	2014

EFC/EARG	<i>Triturus helveticus</i>	amphibian	Palmate Newt	Brentwood	TQ616937	2	2015
EFC/EARG	<i>Triturus helveticus</i>	amphibian	Palmate Newt	Picnic site Thorndon Country Park	TQ608914	3	2004
EFC/EARG	<i>Triturus helveticus</i>	amphibian	Palmate Newt	Brentwood	TQ605916	2	2015
EFC/EARG	<i>Triturus helveticus</i>	amphibian	Palmate Newt	Brentwood, Thorndon Country Park	TQ629898	1	2014
EFC/EARG	<i>Triturus helveticus</i>	amphibian	Palmate Newt	Brentwood	TQ608912	1	2016
EFC/EARG	<i>Triturus helveticus</i>	amphibian	Palmate Newt	Hutton, Mosbach Gardens Pond	TQ616937	2	2016
EFC/EARG	<i>Triturus helveticus</i>	amphibian	Palmate Newt	Brentwood	TQ598923	2	2013
EFC/EARG	<i>Triturus helveticus</i>	amphibian	Palmate Newt	Brentwood, cm14 5al (pinpoint)	TQ598925	2	2013
EFC/EARG	<i>Triturus helveticus</i>	amphibian	Palmate Newt	Brentwood	TQ607913	2	2015
EFC/EARG	<i>Triturus helveticus</i>	amphibian	Palmate Newt	Ephemeral Pools Thorndon Country Park	TQ612910	1	2002
EFC/EARG	<i>Triturus helveticus</i>	amphibian	Palmate Newt	brentwood (pinpoint)	TQ598923	2	2013
EFC/EARG	<i>Triturus helveticus</i>	amphibian	Palmate Newt	Brentwood	TQ606913	1	2015
EFC/EARG	<i>Triturus helveticus</i>	amphibian	Palmate Newt	Donkey Lane Plantation, Brentwood	TQ598921	1	2005
EFC/EARG	<i>Triturus helveticus</i>	amphibian	Palmate Newt	Brentwood	TQ616937	2	2014
EFC/EARG	<i>Triturus helveticus</i>	amphibian	Palmate Newt	Wood edge	TQ612905	1	2002
EFC/EARG	<i>Triturus helveticus</i>	amphibian	Palmate Newt	Brentwood	TQ606914	2	2016
EFC/EARG	<i>Triturus helveticus</i>	amphibian	Palmate Newt	Brentwood	TQ625902	1	2016
EFC/EARG	<i>Triturus helveticus</i>	amphibian	Palmate Newt	Brentwood	TQ610907	1	2016
EFC/EARG	<i>Triturus helveticus</i>	amphibian	Palmate Newt	Hutton, Mosbach Gardens Pond	TQ616937	1	2016
EFC/EARG	<i>Triturus helveticus</i>	amphibian	Palmate Newt	Brentwood	TQ598925	2	2013
EFC/EARG	<i>Triturus helveticus</i>	amphibian	Palmate Newt	Brentwood, Thorndon Country Park	TQ610912	2	2014
EFC/EARG	<i>Triturus helveticus</i>	amphibian	Palmate Newt	Brentwood	TQ607914	1	2016
EFC/EARG	<i>Triturus helveticus</i>	amphibian	Palmate Newt	Harts Wood	TQ603923	1	2005
EFC/EARG	<i>Triturus helveticus</i>	amphibian	Palmate Newt	Brentwood	TQ595920	1	2014
EFC/EARG	<i>Triturus helveticus</i>	amphibian	Palmate Newt	BRENTWOOD (pinpoint)	TQ626901	1	2013
EFC/EARG	<i>Triturus helveticus</i>	amphibian	Palmate Newt	Brentwood	TQ606914	1	2015
EFC/EARG	<i>Triturus helveticus</i>	amphibian	Palmate Newt	Ephemeral pools Thorndon Country Park	TQ612910	2	2004
EFC/EARG	<i>Triturus helveticus</i>	amphibian	Palmate Newt	Brentwood	TQ626901	1	2013
EFC/EARG	<i>Triturus helveticus</i>	amphibian	Palmate Newt	Brentwood	TQ606914	1	2015
EFC/EARG	<i>Triturus helveticus</i>	amphibian	Palmate Newt	Childerditch Wood	TQ611906	1	2002
EFC/EARG	<i>Triturus vulgaris</i>	amphibian	Smooth Newt	Hutton, Mosbach Gardens Pond	TQ616937	2	2016
EFC/EARG	<i>Triturus vulgaris</i>	amphibian	Smooth Newt	Brentwood	TQ612939	1	2012

EFC/EARG	<i>Triturus vulgaris</i>	amphibian	Smooth Newt	Brentwood, cm13 5nf (pinpoint)	TQ595938	1	2012
EFC/EARG	<i>Triturus vulgaris</i>	amphibian	Smooth Newt	Brentwood	TQ606914	1	2015
EFC/EARG	<i>Triturus vulgaris</i>	amphibian	Smooth Newt	Brentwood & Billericay EWT Survey 2004	TQ621920	1	2004
EFC/EARG	<i>Triturus vulgaris</i>	amphibian	Smooth Newt	Brentwood	TQ605916	1	2014
EFC/EARG	<i>Triturus vulgaris</i>	amphibian	Smooth Newt	Brentwood	TQ616937	2	2014
EFC/EARG	<i>Triturus vulgaris</i>	amphibian	Smooth Newt	Hutton, Mosbach Gardens Pond	TQ616937	2	2016
EFC/EARG	<i>Triturus vulgaris</i>	amphibian	Smooth Newt	Brentwood	TQ615934	1	2015
EFC/EARG	<i>Triturus vulgaris</i>	amphibian	Smooth Newt	Childerditch Wood	TQ611906	1	2002
EFC/EARG	<i>Triturus vulgaris</i>	amphibian	Smooth Newt	Brentwood	TQ607914	1	2016
EFC/EARG	<i>Triturus vulgaris</i>	amphibian	Smooth Newt	Brentwood, cm13 2la (pinpoint)	TQ612939	1	2012
EFC/EARG	<i>Triturus vulgaris</i>	amphibian	Smooth Newt	Brentwood	TQ606913	1	2015
EFC/EARG	<i>Triturus vulgaris</i>	amphibian	Smooth Newt	Brentwood & Billericay EWT Survey 2004	TQ585933	1	2004
EFC/EARG	<i>Triturus vulgaris</i>	amphibian	Smooth Newt	Brentwood	TQ595938	1	2012
EFC/EARG	<i>Triturus vulgaris</i>	amphibian	Smooth Newt	Picnic site Thorndon Country Park	TQ608914	2	2004
EFC/EARG	<i>Triturus vulgaris</i>	amphibian	Smooth Newt	Brentwood	TQ616937	2	2015
Essex Field Club	<i>Trochosa ruricola</i>	spider (Araneae)		Thorndon Park North	TQ610907	2	1986
Essex Field Club	<i>Trochosa ruricola</i>	spider (Araneae)		Southfields Washlands LoWS (seasonally wet)	TQ622892	1	2011
Essex Field Club	<i>Trochosa ruricola</i>	spider (Araneae)		Thorndon Park North	TQ611905	2	1988
Essex Field Club	<i>Trochosa ruricola</i>	spider (Araneae)		Thorndon Park North	TQ605907	4	1987
Essex Field Club	<i>Trochosa terricola</i>	spider (Araneae)		Southfields Washlands LoWS (seasonally wet)	TQ622892	1	2011
Essex Field Club	<i>Trochosa terricola</i>	spider (Araneae)		Thorndon Park North	TQ605907	5	1987
Essex Field Club	<i>Trochosa terricola</i>	spider (Araneae)		Thorndon Park South	TQ627901	2	1988
Essex Birdwatching Society	<i>Troglodytes troglodytes</i>	bird	Winter Wren	Becket Close	TQ5991	1	2014
Essex Birdwatching Society	<i>Troglodytes troglodytes</i>	bird	Winter Wren	Warley Place Nature Reserve	TQ5891	1	2014
Essex Birdwatching Society	<i>Troglodytes troglodytes</i>	bird	Winter Wren	Warley Place	TQ5890	1	2014
Essex Birdwatching Society	<i>Troglodytes troglodytes</i>	bird	Winter Wren	Mobile-TQ6091	TQ6091	1	2014
Essex Birdwatching Society	<i>Troglodytes troglodytes</i>	bird	Winter Wren	Garden, 103 Shenfield Place, Brentwood	TQ6094	1	2014
Essex Birdwatching Society	<i>Troglodytes troglodytes</i>	bird	Winter Wren	Warley Place EWT	TQ5890	1	2014

Essex Birdwatching Society	<i>Troglodytes troglodytes</i>	bird	Winter Wren	Thorndon Country Park North	TQ6091	1	2014
Essex Birdwatching Society	<i>Troglodytes troglodytes</i>	bird	Winter Wren	Mill Wood	TQ6289	2	2014
Essex Field Club	<i>Trypoxylon clavicerum</i>	insect - hymenopteran	Club Horned Wood Borer Wasp	Holdens Wood, Warley	TQ5991	1	1998
Essex Birdwatching Society	<i>Turdus iliacus</i>	bird	Redwing	Warley Place	TQ5890	1	2013
Essex Birdwatching Society	<i>Turdus iliacus</i>	bird	Redwing	Thorndon CP South	TQ6290	11	2014
Essex Birdwatching Society	<i>Turdus iliacus</i>	bird	Redwing	Thorndon CP (North)	TQ6091	6	2013
Essex Birdwatching Society	<i>Turdus iliacus</i>	bird	Redwing	Ingrave Hall	TQ6293	1	2013
Essex Birdwatching Society	<i>Turdus iliacus</i>	bird	Redwing	Warley, Donkey Lane Plantation	TQ5992	1	2013
Essex Birdwatching Society	<i>Turdus iliacus</i>	bird	Redwing	Warley	TQ5992	5	2014
Essex Birdwatching Society	<i>Turdus iliacus</i>	bird	Redwing	Thorndon CP (South)	TQ6290	7	2013
Essex Birdwatching Society	<i>Turdus iliacus</i>	bird	Redwing	Rushdene Rd	TQ5994	1	2014
Essex Birdwatching Society	<i>Turdus merula</i>	bird	Common Blackbird	Becket Close	TQ5991	1	2014
Essex Birdwatching Society	<i>Turdus merula</i>	bird	Common Blackbird	Mobile-TQ6291	TQ6291	1	2014
Essex Birdwatching Society	<i>Turdus merula</i>	bird	Common Blackbird	Mill Wood	TQ6289	1	2014
Essex Birdwatching Society	<i>Turdus merula</i>	bird	Common Blackbird	Essex, Shenfield	TQ6094	1	2013
Essex Birdwatching Society	<i>Turdus merula</i>	bird	Common Blackbird	Warley Place Nature Reserve	TQ5891	1	2014
Essex Birdwatching Society	<i>Turdus merula</i>	bird	Common Blackbird	Essex, Brentwood	TQ6093	1	2014
Essex Birdwatching Society	<i>Turdus merula</i>	bird	Common Blackbird	Thorndon Country Park North	TQ6091	1	2014
Essex Birdwatching Society	<i>Turdus merula</i>	bird	Common Blackbird	Mobile-TQ6091	TQ6091	1	2014
Essex Birdwatching Society	<i>Turdus merula</i>	bird	Common Blackbird	Garden, 103 Shenfield Place, Brentwood	TQ6094	5	2014
Essex Birdwatching Society	<i>Turdus merula</i>	bird	Common Blackbird	Essex, Hart's Wood and area	TQ6092	1	2014

Essex Birdwatching Society	<i>Turdus merula</i>	bird	Common Blackbird	Warley Place	TQ5890	1	2014
Essex Birdwatching Society	<i>Turdus philomelos</i>	bird	Song Thrush	Mill Wood	TQ6289	3	2014
Essex Birdwatching Society	<i>Turdus philomelos</i>	bird	Song Thrush	Weald Rd, Brentwood	TQ5993	1	2014
Essex Birdwatching Society	<i>Turdus philomelos</i>	bird	Song Thrush	Garden, 103 Shenfield Place, Brentwood	TQ6094	2	2014
Essex Birdwatching Society	<i>Turdus philomelos</i>	bird	Song Thrush	Warley Place EWT	TQ5890	1	2014
Essex Birdwatching Society	<i>Turdus philomelos</i>	bird	Song Thrush	Brentwood: Woodman Road	TQ5992	2	2013
Essex Birdwatching Society	<i>Turdus philomelos</i>	bird	Song Thrush	Warley	TQ5992	1	2013
Essex Birdwatching Society	<i>Turdus philomelos</i>	bird	Song Thrush	Thorndon CP (North)	TQ6091	2	2013
Essex Birdwatching Society	<i>Turdus philomelos</i>	bird	Song Thrush	Weald Road, Brentwood	TQ5993	3	2013
Essex Birdwatching Society	<i>Turdus philomelos</i>	bird	Song Thrush	garden, 61 Weald Rd, B'wood	TQ5993	1	2014
Essex Birdwatching Society	<i>Turdus philomelos</i>	bird	Song Thrush	Warley, Donkey Lane Plantation	TQ5992	1	2013
Essex Birdwatching Society	<i>Turdus philomelos</i>	bird	Song Thrush	Essex, Shenfield	TQ6094	1	2013
Essex Birdwatching Society	<i>Turdus philomelos</i>	bird	Song Thrush	Warley Place	TQ5890	1	2014
Essex Birdwatching Society	<i>Turdus philomelos</i>	bird	Song Thrush	61 Weald Road, Brentwood	TQ5993	1	2013
Essex Birdwatching Society	<i>Turdus philomelos</i>	bird	Song Thrush	Thorndon CP (South)	TQ6290	6	2013
Essex Birdwatching Society	<i>Turdus pilaris</i>	bird	Fieldfare	Warley, Woodman Road Cemetery	TQ5992	1	2013
Essex Birdwatching Society	<i>Turdus pilaris</i>	bird	Fieldfare	Warley	TQ5992	1	2013
Essex Birdwatching Society	<i>Turdus pilaris</i>	bird	Fieldfare	Thorndon CP North	TQ6091	2	2014
Essex Birdwatching Society	<i>Turdus pilaris</i>	bird	Fieldfare	Thorndon CP (North)	TQ6091	5	2013
Essex Birdwatching Society	<i>Turdus pilaris</i>	bird	Fieldfare	Warley Place EWT	TQ5890	1	2014
Essex Birdwatching Society	<i>Turdus pilaris</i>	bird	Fieldfare	Thorndon CP South	TQ6290	10	2014

Essex Birdwatching Society	<i>Turdus pilaris</i>	bird	Fieldfare	Thorndon CP (South)	TQ6290	6	2013
Essex Birdwatching Society	<i>Turdus pilaris</i>	bird	Fieldfare	Mobile-TQ6291	TQ6291	1	2013
Essex Birdwatching Society	<i>Turdus torquatus</i>	bird	Ring Ouzel	Thorndon CP	TQ6091	1	2014
Essex Birdwatching Society	<i>Turdus viscivorus</i>	bird	Mistle Thrush	Thorndon CP North	TQ6091	5	2014
Essex Birdwatching Society	<i>Turdus viscivorus</i>	bird	Mistle Thrush	Thorndon CP (North)	TQ6091	5	2013
Essex Birdwatching Society	<i>Turdus viscivorus</i>	bird	Mistle Thrush	Garden, 103 Shenfield Place, Brentwood	TQ6094	1	2014
Essex Birdwatching Society	<i>Turdus viscivorus</i>	bird	Mistle Thrush	Thorndon CP South	TQ6290	5	2014
Essex Birdwatching Society	<i>Turdus viscivorus</i>	bird	Mistle Thrush	Thorndon CP (South)	TQ6290	13	2013
Essex Birdwatching Society	<i>Turdus viscivorus</i>	bird	Mistle Thrush	Little Warley Common (TQ69 A)	TQ6191	1	2014
Essex Birdwatching Society	<i>Turdus viscivorus</i>	bird	Mistle Thrush	Essex, Hart's Wood and area	TQ6092	1	2014
Essex Birdwatching Society	<i>Turdus viscivorus</i>	bird	Mistle Thrush	Warley Place EWT	TQ5890	1	2014
Essex Field Club	<i>Tussilago farfara</i>	flowering plant	Colt's-foot	Warley Hospital	TQ5992	1	2010
Essex Field Club	<i>Tussilago farfara</i>	flowering plant	Colt's-foot	Brentwood: Hole Farm and St Mary the Virgin	TQ5889	1	2014
Essex Field Club	<i>Tussilago farfara</i>	flowering plant	Colt's-foot	Thorndon Country Park S: SW part	TQ6289	1	2010
Essex Field Club	<i>Tussilago farfara</i>	flowering plant	Colt's-foot	Brentwood Central	TQ5993	1	2009
Essex Field Club	<i>Tychius meliloti</i>	insect - beetle (Coleoptera)		Southfields Washlands LoWS (seasonally wet)	TQ622892	1	2011
Essex Field Club	<i>Typha angustifolia</i>	flowering plant	Lesser Bulrush	Brentwood Central	TQ5993	1	2009
Essex Field Club	<i>Typha angustifolia</i>	flowering plant	Lesser Bulrush	Childerditch	TQ6190	1	1996
Essex Field Club	<i>Typha angustifolia</i>	flowering plant	Lesser Bulrush	Shenfield Common pond	TQ6093	1	2003
Essex Field Club	<i>Typha latifolia</i>	flowering plant	Bulrush	Thorndon Country Park S: SW part	TQ6289	1	2002
Essex Field Club	<i>Typha latifolia</i>	flowering plant	Bulrush	Great Warley, Hole Farm	TQ5889	1	1987
Essex Field Club	<i>Typha latifolia</i>	flowering plant	Bulrush	Brentwood: Hole Farm and St Mary the Virgin	TQ5889	1	2014
Essex Field Club	<i>Typha latifolia</i>	flowering plant	Bulrush	Thorndon Country Park S: N part	TQ6290	1	2010
Essex Field Club	<i>Typha latifolia</i>	flowering plant	Bulrush	Childerditch	TQ6190	1	1996
Essex Field Club	<i>Typhamyza bifasciata</i>	insect - true fly (Diptera)		Thorndon Park	TQ613904	1	1984

Essex Field Club	<i>Tyria jacobaeae</i>	insect - moth	Cinnabar	Thorndon Park,nr Brentwood	TQ605910	1	1974
Essex Field Club	<i>Tyria jacobaeae</i>	insect - moth	Cinnabar	Little Warley Common	TQ606906	1	2011
Essex Field Club	<i>Tyria jacobaeae</i>	insect - moth	Cinnabar	Ingrave,nr Brentwood	TQ623922	1	1968
Essex Field Club	<i>Tyria jacobaeae</i>	insect - moth	Cinnabar	Ellen's Wood meadow, Great Warley	TQ599912	1	2013
Essex Field Club	<i>Tyria jacobaeae</i>	insect - moth	Cinnabar	Warley CP	TQ584927	1	2011
Essex Field Club	<i>Tyria jacobaeae</i>	insect - moth	Cinnabar	Thorndon Country Park,Brentwood	TQ605910	1	1973
Essex Field Club	<i>Tyria jacobaeae</i>	insect - moth	Cinnabar	Little Warley Common	TQ606905	1	2013
Essex Field Club	<i>Tyria jacobaeae</i>	insect - moth	Cinnabar	Great Warley	TQ594894	1	2011
Essex Field Club	<i>Tyria jacobaeae</i>	insect - moth	Cinnabar	Brentwood: Honeypot Lane	TQ584936	1	2014
Essex Field Club	<i>Tyta luctuosa</i>	insect - moth	Four-spotted	Ingrave,nr Brentwood	TQ623922	1	1972
Essex Birdwatching Society	<i>Tyto alba</i>	bird	Barn Owl	Warley	TQ5992	1	2013
Essex Field Club	<i>Tytthaspis sedecimpunctata</i>	insect - beetle (Coleoptera)	16-spot Ladybird	Thorndon Park	TQ6190	1	1987
Essex Field Club	<i>Tytthaspis sedecimpunctata</i>	insect - beetle (Coleoptera)	16-spot Ladybird	Jury Hill, Childerditch	TQ6189	1	1998
Essex Field Club	<i>Tytthaspis sedecimpunctata</i>	insect - beetle (Coleoptera)	16-spot Ladybird	Thorndon Park, Childerditch	TQ613904	2	1984
Essex Field Club	<i>Tytthaspis sedecimpunctata</i>	insect - beetle (Coleoptera)	16-spot Ladybird	Southfields Washlands LoWS (seasonally wet)	TQ622892	2	2011
Essex Field Club	<i>Udea olivalis</i>	insect - moth	a moth	Great Warley	TQ589917	1	2014
Essex Field Club	<i>Udea olivalis</i>	insect - moth	a moth	Thorndon Country Park North	TQ605913	1	2009
Essex Field Club	<i>Ulex europaeus</i>	flowering plant	Gorse	Childerditch industrial estate (Centre TQ608896)	TQ6089	1	2015
Essex Field Club	<i>Ulex europaeus</i>	flowering plant	Gorse	Brentwood: Childerditch and Jury Hill	TQ6189	1	2015
Essex Field Club	<i>Ulex europaeus</i>	flowering plant	Gorse	Chindits :Lane area	TQ5992	1	2010
Essex Field Club	<i>Ulex europaeus</i>	flowering plant	Gorse	Brentwood: Herongate Golf Course	TQ6290	1	2010
Essex Field Club	<i>Ulex europaeus</i>	flowering plant	Gorse	Brentwood Central	TQ5993	1	2009
Essex Field Club	<i>Ulmus glabra</i>	flowering plant	Wych Elm	Thorndon Country Park S: SW part	TQ6289	1	2010
Essex Field Club	<i>Ulmus procera</i>	flowering plant	English Elm	Brentwood C.P., Warley Place, Great Warley.	TQ5891	1	2014
Essex Field Club	<i>Ulmus procera</i>	flowering plant	English Elm	Thorndon Country Park S: N part	TQ6290	1	2010
Essex Field Club	<i>Ulmus procera</i>	flowering plant	English Elm	Childerditch	TQ6190	1	1996
Essex Field Club	<i>Ulmus procera</i>	flowering plant	English Elm	Brentwood: Hole Farm and St Mary the Virgin	TQ5889	1	2014
Essex Field Club	<i>Ulmus procera</i>	flowering plant	English Elm	Brentwood Central	TQ5993	1	2010

Essex Field Club	<i>Ulmus procera</i>	flowering plant	English Elm	Brentwood C.P., Great Warley, Warley Place	TQ5890	1	2014
Essex Field Club	<i>Ulmus procera</i>	flowering plant	English Elm	Thorndon Country Park S: SW part	TQ6289	1	2010
Essex Field Club	<i>Ulmus procera</i>	flowering plant	English Elm	Great Warley, St Mary the Virgin churchyard	TQ5889	1	1983
Essex Field Club	<i>Ulmus procera</i>	flowering plant	English Elm	Brentwood: Little Warley Hall Lane and Childerditch	TQ6089	1	2015
Essex Field Club	<i>Ulmus procera</i>	flowering plant	English Elm	Brentwood: Great Warley	TQ5890	1	2014
Essex Field Club	<i>Ulota bruchii</i>	moss	Bruch's Pincushion	Brentwood, Thorndon Park North	TQ6190	2	2004
Essex Field Club	<i>Ulota bruchii</i>	moss	Bruch's Pincushion	Brentwood, Thorndon Park North	TQ6191	2	2004
Essex Field Club	<i>Ulota crispa</i>	moss	Crisped Pincushion	Brentwood, Thorndon Park North	TQ6190	2	2004
Essex Birdwatching Society	<i>Upupa epops</i>	bird	Eurasian Hoopoe	A127/128 junction	TQ6389	1	2013
Essex Field Club	<i>Urtica dioica</i>	flowering plant	Common Nettle	Jury Hill	TQ6189	1	2002
Essex Field Club	<i>Urtica dioica</i>	flowering plant	Common Nettle	Brentwood, Clement's Wood & housing estate	TQ5892	1	2013
Essex Field Club	<i>Urtica dioica</i>	flowering plant	Common Nettle	Chindits :Lane area	TQ5992	1	2010
Essex Field Club	<i>Urtica dioica</i>	flowering plant	Common Nettle	Brentwood Central	TQ5993	1	2009
Essex Field Club	<i>Urtica dioica</i>	flowering plant	Common Nettle	Childerditch	TQ6190	1	1996
Essex Field Club	<i>Urtica dioica</i>	flowering plant	Common Nettle	Brentwood C.P., Great Warley, Warley Place	TQ5890	1	2014
Essex Field Club	<i>Urtica dioica</i>	flowering plant	Common Nettle	Brentwood: Hole Farm and St Mary the Virgin	TQ5889	1	2014
Essex Field Club	<i>Urtica dioica</i>	flowering plant	Common Nettle	Thorndon Country Park S: N part	TQ6290	1	2010
Essex Field Club	<i>Urtica dioica</i>	flowering plant	Common Nettle	Brentwood. Ingrave, Highfield Wood	TQ6292	1	2015
Essex Field Club	<i>Urtica dioica</i>	flowering plant	Common Nettle	Great Warley, St Mary the Virgin churchyard	TQ5889	1	1983
Essex Field Club	<i>Urtica dioica</i>	flowering plant	Common Nettle	Brentwood, Clement's Wood & housing estate	TQ5891	1	2013
Essex Field Club	<i>Urtica dioica</i>	flowering plant	Common Nettle	Childerditch industrial estate (Centre TQ608896)	TQ6089	1	2015
Essex Field Club	<i>Urtica dioica</i>	flowering plant	Common Nettle	Brentwood C.P., Warley Place, Great Warley.	TQ5891	1	2014
Essex Field Club	<i>Urtica dioica</i>	flowering plant	Common Nettle	Brentwood: Little Warley Hall Lane and Childerditch	TQ6089	1	2015
Essex Field Club	<i>Urtica dioica</i>	flowering plant	Common Nettle	Thorndon Country Park S: SW part	TQ6289	1	2010



Essex Field Club	<i>Urtica dioica</i>	flowering plant	Common Nettle	Brentwood: Herongate Golf Course	TQ6290	1	2010
Essex Field Club	<i>Urtica dioica</i> (intermediate between subsp.)	flowering plant		Thorndon Country Park S: N part	TQ6290	1	2010
Essex Field Club	<i>Urtica urens</i>	flowering plant	Small Nettle	Brentwood Central	TQ5993	1	2009
Essex Field Club	<i>Vanessa atalanta</i>	insect - butterfly	Red Admiral	Great Warley	TQ5891	1	2015
Essex Field Club	<i>Vanessa atalanta</i>	insect - butterfly	Red Admiral	Thorndon CP	TQ605911	1	2014
Essex Field Club	<i>Vanessa atalanta</i>	insect - butterfly	Red Admiral	Thorndon Park (South)	TQ6290	1	2014
Essex Field Club	<i>Vanessa atalanta</i>	insect - butterfly	Red Admiral	5 Eleanor Way, Brentwood, Essex CM14	TQ6092	4	1993
Essex Field Club	<i>Vanessa atalanta</i>	insect - butterfly	Red Admiral	Hall Wood & Ingrave Hall, Ingrave	TQ69G	1	1995
Essex Field Club	<i>Vanessa atalanta</i>	insect - butterfly	Red Admiral	Thorndon CP	TQ6190	1	1990
Essex Field Club	<i>Vanessa atalanta</i>	insect - butterfly	Red Admiral	Warley Place EWT	TQ584910	1	2014
Essex Field Club	<i>Vanessa atalanta</i>	insect - butterfly	Red Admiral	Great Warley	TQ582907	1	2011
Essex Field Club	<i>Vanessa atalanta</i>	insect - butterfly	Red Admiral	Red Roofs,, Hook End Road, Hook End, Brentwood, Essex CM15 0HB	TQ6292	14	1992
Essex Field Club	<i>Vanessa atalanta</i>	insect - butterfly	Red Admiral	Thorndon CP: heathland restoration area	TQ612911	1	2011
Essex Field Club	<i>Vanessa atalanta</i>	insect - butterfly	Red Admiral	17 North Road Avenue, Brentwood, Essex CM14 4XQ	TQ5893	9	1992
Essex Field Club	<i>Vanessa atalanta</i>	insect - butterfly	Red Admiral	Great Warley: Boyles Court Farm	TQ580912	1	2015
Essex Field Club	<i>Vanessa atalanta</i>	insect - butterfly	Red Admiral	Thorndon CP	TQ610905	1	2010
Essex Field Club	<i>Vanessa atalanta</i>	insect - butterfly	Red Admiral	Warley Place EWT	TQ583909	1	2014
Essex Field Club	<i>Vanessa atalanta</i>	insect - butterfly	Red Admiral	Childerditch Common	TQ611904	1	2011
Essex Field Club	<i>Vanessa atalanta</i>	insect - butterfly	Red Admiral	Little Warley Common	TQ606907	1	1994
Essex Field Club	<i>Vanessa atalanta</i>	insect - butterfly	Red Admiral	Thorndon CP: Childerditch Ponds	TQ613905	3	1985
Essex Field Club	<i>Vanessa atalanta</i>	insect - butterfly	Red Admiral	Great Warley	TQ59V	2	2001
Essex Field Club	<i>Vanessa atalanta</i>	insect - butterfly	Red Admiral	Thorndon CP	TQ6090	1	1996
Essex Field Club	<i>Vanessa atalanta</i>	insect - butterfly	Red Admiral	Warley Place EWT	TQ583906	1	2014
Essex Field Club	<i>Vanessa atalanta</i>	insect - butterfly	Red Admiral	Brentwood: Honey Pot Lane	TQ584936	1	2014
Essex Field Club	<i>Vanessa atalanta</i>	insect - butterfly	Red Admiral	Hutton	TQ6293	6	2015
Essex Field Club	<i>Vanessa atalanta</i>	insect - butterfly	Red Admiral	Thorndon CP: Childerditch Common	TQ610906	1	2014
Essex Field Club	<i>Vanessa atalanta</i>	insect - butterfly	Red Admiral	Warley: West Brentwood Area	TQ59W	2	2001
Essex Field Club	<i>Vanessa atalanta</i>	insect - butterfly	Red Admiral	Great Warley	TQ589917	4	2014
Essex Field Club	<i>Vanessa atalanta</i>	insect - butterfly	Red Admiral	Thorndon CP	TQ607914	1	2015
Essex Field Club	<i>Vanessa atalanta</i>	insect - butterfly	Red Admiral	Warley / West Brentwood	TQ59W	1	1999
Essex Field Club	<i>Vanessa atalanta</i>	insect - butterfly	Red Admiral	Brentwood	TQ591934	1	2012

Essex Field Club	<i>Vanessa atalanta</i>	insect - butterfly	Red Admiral	Headley Common, Great Warley	TQ586913	1	2011
Essex Field Club	<i>Vanessa atalanta</i>	insect - butterfly	Red Admiral	Thorndon CP	TQ69A	1	1995
Essex Field Club	<i>Vanessa atalanta</i>	insect - butterfly	Red Admiral	Warley Place EWT	TQ5891	1	2014
Essex Field Club	<i>Vanessa atalanta</i>	insect - butterfly	Red Admiral	Great Warley	TQ587914	2	2015
Essex Field Club	<i>Vanessa atalanta</i>	insect - butterfly	Red Admiral	Rettendon, CM3 8EL	TQ610914	1	2012
Essex Field Club	<i>Vanessa atalanta</i>	insect - butterfly	Red Admiral	Thorndon CP: North	TQ610908	1	1998
Essex Field Club	<i>Vanessa atalanta</i>	insect - butterfly	Red Admiral	32 Kings Chase, Brentwood, Essex CM14 4LE	TQ5993	7	1993
Essex Field Club	<i>Vanessa atalanta</i>	insect - butterfly	Red Admiral	Great Warley: CM13 3AG	TQ589917	2	2014
Essex Field Club	<i>Vanessa atalanta</i>	insect - butterfly	Red Admiral	Thorndon CP	TQ618893	1	2010
Essex Field Club	<i>Vanessa atalanta</i>	insect - butterfly	Red Admiral	Warley Place EWT	TQ583910	1	2014
Essex Field Club	<i>Vanessa atalanta</i>	insect - butterfly	Red Admiral	Ellen's Wood	TQ599912	1	2011
Essex Field Club	<i>Vanessa atalanta</i>	insect - butterfly	Red Admiral	North Ockendon	TQ58Z	1	1999
Essex Field Club	<i>Vanessa atalanta</i>	insect - butterfly	Red Admiral	Thorndon CP: heathland restoration area	TQ611911	1	2014
Essex Field Club	<i>Vanessa atalanta</i>	insect - butterfly	Red Admiral	Great Warley Area	TQ59V	1	1999
Essex Field Club	<i>Vanessa atalanta</i>	insect - butterfly	Red Admiral	Thorndon CP	TQ6091	3	1993
Essex Field Club	<i>Vanessa atalanta</i>	insect - butterfly	Red Admiral	Warley Place EWT	TQ583907	1	2010
Essex Field Club	<i>Vanessa atalanta</i>	insect - butterfly	Red Admiral	Childerditch	TQ68E	1	1995
Essex Field Club	<i>Vanessa atalanta</i>	insect - butterfly	Red Admiral	Ingrave: garden	TQ626917	3	1996
Essex Field Club	<i>Vanessa atalanta</i>	insect - butterfly	Red Admiral	Thorndon CP: Childerditch Ponds	TQ602915	1	1986
Essex Field Club	<i>Vanessa atalanta</i>	insect - butterfly	Red Admiral	Great Warley	TQ5992	1	2014
Essex Field Club	<i>Vanessa atalanta</i>	insect - butterfly	Red Admiral	Thorndon CP	TQ608915	1	2007
Essex Field Club	<i>Vanessa atalanta</i>	insect - butterfly	Red Admiral	Warley Country Park	TQ5892	2	2014
Essex Field Club	<i>Vanessa atalanta</i>	insect - butterfly	Red Admiral	Brentwood: CM14 4JU	TQ591934	1	2015
Essex Field Club	<i>Vanessa atalanta</i>	insect - butterfly	Red Admiral	Headley Common, Great Warley	TQ587914	2	2010
Essex Field Club	<i>Vanessa atalanta</i>	insect - butterfly	Red Admiral	Thorndon CP: Childerditch Common	TQ609906	2	2011
Essex Field Club	<i>Vanessa atalanta</i>	insect - butterfly	Red Admiral	Warley Place, Brentwood	TQ583906	1	1993
Essex Field Club	<i>Vanessa cardui</i>	insect - butterfly	Painted Lady	Great Warley: Boyles Court Farm	TQ580912	1	2015
Essex Field Club	<i>Vanessa cardui</i>	insect - butterfly	Painted Lady	Thorndon CP	TQ6090	2	1996
Essex Field Club	<i>Vanessa cardui</i>	insect - butterfly	Painted Lady	Great Warley	TQ589917	2	2013
Essex Field Club	<i>Vanessa cardui</i>	insect - butterfly	Painted Lady	Red Roofs,, Hook End Road, Hook End, Brentwood, Essex CM15 0HB	TQ6292	5	1992
Essex Field Club	<i>Vanessa cardui</i>	insect - butterfly	Painted Lady	Childerditch Common	TQ609906	1	2009
Essex Field Club	<i>Vanessa cardui</i>	insect - butterfly	Painted Lady	Ingrave: garden	TQ626917	1	1996
Essex Field Club	<i>Vanessa cardui</i>	insect - butterfly	Painted Lady	Thorndon CP: Pigeon Mount	TQ6289	1	2009
Essex Field Club	<i>Vanessa cardui</i>	insect - butterfly	Painted Lady	Hatch Farm, Brentwood	TQ616906	1	2003

Essex Field Club	<i>Vanessa cardui</i>	insect - butterfly	Painted Lady	Thorndon CP: Childerditch Common	TQ608907	1	2015
Essex Field Club	<i>Vanessa cardui</i>	insect - butterfly	Painted Lady	Great Warley	TQ59V	1	2000
Essex Field Club	<i>Vanessa cardui</i>	insect - butterfly	Painted Lady	Thorndon CP	TQ607914	1	2015
Essex Field Club	<i>Vanessa cardui</i>	insect - butterfly	Painted Lady	Great Warley	TQ5891	1	2015
Essex Field Club	<i>Vanessa cardui</i>	insect - butterfly	Painted Lady	Little Warley Common	TQ606907	1	1994
Essex Field Club	<i>Vanessa cardui</i>	insect - butterfly	Painted Lady	17 North Road Avenue, Brentwood, Essex CM14 4XQ	TQ5893	2	1992
Essex Field Club	<i>Vanessa cardui</i>	insect - butterfly	Painted Lady	Warley: West Brentwood Area	TQ59W	1	2000
Essex Field Club	<i>Vanessa cardui</i>	insect - butterfly	Painted Lady	Hutton	TQ6293	2	2015
Essex Field Club	<i>Vanessa cardui</i>	insect - butterfly	Painted Lady	Thorndon CP: Childerditch Ponds	TQ613905	3	1985
Essex Field Club	<i>Verbascum thapsus</i>	flowering plant	Great Mullein	Thorndon Country Park S: SW part	TQ6289	1	2002
Essex Field Club	<i>Verbascum thapsus</i>	flowering plant	Great Mullein	Brentwood Central	TQ5993	1	2009
Essex Field Club	<i>Verbascum thapsus</i>	flowering plant	Great Mullein	Brentwood: Hole Farm and St Mary the Virgin	TQ5889	1	2014
Essex Field Club	<i>Veronica agrestis</i>	flowering plant	Green Field-speedwell	Brentwood Central	TQ5993	1	2009
Essex Field Club	<i>Veronica arvensis</i>	flowering plant	Wall Speedwell	Brentwood C.P., Great Warley, Warley Place	TQ5890	1	2014
Essex Field Club	<i>Veronica arvensis</i>	flowering plant	Wall Speedwell	Great Warley, St Mary the Virgin churchyard	TQ5889	1	1983
Essex Field Club	<i>Veronica arvensis</i>	flowering plant	Wall Speedwell	Childerditch industrial estate (Centre TQ608896)	TQ6089	1	2015
Essex Field Club	<i>Veronica arvensis</i>	flowering plant	Wall Speedwell	Brentwood: Hole Farm and St Mary the Virgin	TQ5889	1	2014
Essex Field Club	<i>Veronica arvensis</i>	flowering plant	Wall Speedwell	Brentwood Central	TQ5993	1	2009
Essex Field Club	<i>Veronica arvensis</i>	flowering plant	Wall Speedwell	Thorndon Country Park S: N part	TQ6290	1	2010
Essex Field Club	<i>Veronica arvensis</i>	flowering plant	Wall Speedwell	Chindits :Lane area	TQ5992	1	2010
Essex Field Club	<i>Veronica arvensis</i>	flowering plant	Wall Speedwell	Brentwood: Little Warley Hall Lane and Childerditch	TQ6089	1	2015
Essex Field Club	<i>Veronica arvensis</i>	flowering plant	Wall Speedwell	Brentwood: Great Warley	TQ5890	1	2014
Essex Field Club	<i>Veronica arvensis</i>	flowering plant	Wall Speedwell	Thorndon Country Park S: SW part	TQ6289	1	2010
Essex Field Club	<i>Veronica beccabunga</i>	flowering plant	Brooklime	Shenfield Common, southern edge	TQ6093	1	2011
Essex Field Club	<i>Veronica beccabunga</i>	flowering plant	Brooklime	Brentwood Central	TQ5993	1	2009
Essex Field Club	<i>Veronica beccabunga</i>	flowering plant	Brooklime	Brentwood, Thorndon Park	TQ6191	1	1979
Essex Field Club	<i>Veronica chamaedrys</i>	flowering plant	Germander Speedwell	Brentwood: Great Warley	TQ5890	1	2014
Essex Field Club	<i>Veronica chamaedrys</i>	flowering plant	Germander Speedwell	Brentwood C.P., Warley Place, Great Warley.	TQ5891	1	2014

Essex Field Club	<i>Veronica chamaedrys</i>	flowering plant	Germander Speedwell	Thorndon Country Park S: N part	TQ6290	1	2010
Essex Field Club	<i>Veronica chamaedrys</i>	flowering plant	Germander Speedwell	Childerditch	TQ6190	1	1996
Essex Field Club	<i>Veronica chamaedrys</i>	flowering plant	Germander Speedwell	Brentwood: Hole Farm and St Mary the Virgin	TQ5889	1	2014
Essex Field Club	<i>Veronica chamaedrys</i>	flowering plant	Germander Speedwell	Brentwood Central	TQ5993	1	2009
Essex Field Club	<i>Veronica chamaedrys</i>	flowering plant	Germander Speedwell	Thorndon Country Park S: SW part	TQ6289	1	2010
Essex Field Club	<i>Veronica chamaedrys</i>	flowering plant	Germander Speedwell	Brentwood C.P., Great Warley, Warley Place	TQ5890	1	2014
Essex Field Club	<i>Veronica chamaedrys</i>	flowering plant	Germander Speedwell	Jury Hill	TQ6189	1	2002
Essex Field Club	<i>Veronica chamaedrys</i>	flowering plant	Germander Speedwell	Brentwood: Little Warley Hall Lane and Childerditch	TQ6089	1	2015
Essex Field Club	<i>Veronica filiformis</i>	flowering plant	Slender Speedwell	Lorne Road Cemetery	TQ5992	1	2010
Essex Field Club	<i>Veronica hederifolia</i>	flowering plant	Ivy-leaved Speedwell	Warley Hospital	TQ5992	1	2010
Essex Field Club	<i>Veronica hederifolia subsp. hederifolia</i>	flowering plant	Ivy-leaved Speedwell	Brentwood C.P., Warley Place, Great Warley.	TQ5891	1	2015
Essex Field Club	<i>Veronica hederifolia subsp. hederifolia</i>	flowering plant	Ivy-leaved Speedwell	Brentwood Central	TQ5993	1	2009
Essex Field Club	<i>Veronica hederifolia subsp. hederifolia</i>	flowering plant	Ivy-leaved Speedwell	Brentwood C.P., Great Warley, Warley Place	TQ5890	1	2014
Essex Field Club	<i>Veronica hederifolia subsp. lucorum</i>	flowering plant	Ivy-leaved Speedwell	Childerditch industrial estate (Centre TQ608896)	TQ6089	1	2015
Essex Field Club	<i>Veronica hederifolia subsp. lucorum</i>	flowering plant	Ivy-leaved Speedwell	Brentwood: Hole Farm and St Mary the Virgin	TQ5889	1	2014
Essex Field Club	<i>Veronica hederifolia subsp. lucorum</i>	flowering plant	Ivy-leaved Speedwell	Brentwood Central	TQ5993	1	2009
Essex Field Club	<i>Veronica hederifolia subsp. lucorum</i>	flowering plant	Ivy-leaved Speedwell	Thorndon Country Park S: N part	TQ6290	1	2010
Essex Field Club	<i>Veronica hederifolia subsp. lucorum</i>	flowering plant	Ivy-leaved Speedwell	Brentwood: Little Warley Hall Lane and Childerditch	TQ6089	1	2015
Essex Field Club	<i>Veronica hederifolia subsp. lucorum</i>	flowering plant	Ivy-leaved Speedwell	Brentwood: Great Warley	TQ5890	1	2014
Essex Field Club	<i>Veronica officinalis</i>	flowering plant	Heath Speedwell	Thorndon Country Park S: N part	TQ6290	1	2010
Essex Field Club	<i>Veronica officinalis</i>	flowering plant	Heath Speedwell	Brentwood, Thorndon Park	TQ6191	1	1975
Essex Field Club	<i>Veronica persica</i>	flowering plant	Common Field-speedwell	Childerditch industrial estate (Centre TQ608896)	TQ6089	1	2015
Essex Field Club	<i>Veronica persica</i>	flowering plant	Common Field-speedwell	Brentwood: Hole Farm and St Mary the Virgin	TQ5889	1	2014
Essex Field Club	<i>Veronica persica</i>	flowering plant	Common Field-speedwell	Thorndon Country Park S: SW part	TQ6289	1	2010

Essex Field Club	<i>Veronica persica</i>	flowering plant	Common Field-speedwell	Brentwood: Little Warley Hall Lane and Childerditch	TQ6089	1	2015
Essex Field Club	<i>Veronica persica</i>	flowering plant	Common Field-speedwell	Brentwood Central	TQ5993	1	2009
Essex Field Club	<i>Veronica polita</i>	flowering plant	Grey Field-speedwell	Great Warley, St Mary the Virgin churchyard	TQ5889	1	1983
Essex Field Club	<i>Veronica polita</i>	flowering plant	Grey Field-speedwell	Brentwood: Little Warley Hall Lane and Childerditch	TQ6089	1	2015
Essex Field Club	<i>Veronica polita</i>	flowering plant	Grey Field-speedwell	Brentwood: Great Warley	TQ5890	1	2014
Essex Field Club	<i>Veronica polita</i>	flowering plant	Grey Field-speedwell	Childerditch industrial estate (Centre TQ608896)	TQ6089	1	2015
Essex Field Club	<i>Veronica polita</i>	flowering plant	Grey Field-speedwell	Brentwood: Hole Farm and St Mary the Virgin	TQ5889	1	2014
Essex Field Club	<i>Veronica polita</i>	flowering plant	Grey Field-speedwell	Brentwood Central	TQ5993	1	2009
Essex Field Club	<i>Veronica serpyllifolia</i>	flowering plant	Thyme-leaved Speedwell	Brentwood C.P., Warley Place, Great Warley.	TQ5891	1	2014
Essex Field Club	<i>Veronica serpyllifolia</i>	flowering plant	Thyme-leaved Speedwell	Brentwood: Hole Farm and St Mary the Virgin	TQ5889	1	2014
Essex Field Club	<i>Veronica serpyllifolia</i>	flowering plant	Thyme-leaved Speedwell	Brentwood C.P., Great Warley, Warley Place	TQ5890	1	2014
Essex Field Club	<i>Veronica serpyllifolia</i>	flowering plant	Thyme-leaved Speedwell	Childerditch	TQ6190	1	1996
Essex Field Club	<i>Veronica serpyllifolia subsp. serpyllifolia</i>	flowering plant	Thyme-leaved Speedwell	Brentwood: Little Warley Hall Lane and Childerditch	TQ6089	1	2015
Essex Field Club	<i>Veronica serpyllifolia subsp. serpyllifolia</i>	flowering plant	Thyme-leaved Speedwell	Brentwood, Clement's Wood & housing estate	TQ5892	1	2013
Essex Field Club	<i>Veronica serpyllifolia subsp. serpyllifolia</i>	flowering plant	Thyme-leaved Speedwell	Brentwood Central	TQ5993	1	2009
Essex Field Club	<i>Veronica serpyllifolia subsp. serpyllifolia</i>	flowering plant	Thyme-leaved Speedwell	Thorndon Country Park S: N part	TQ6290	1	2010
Essex Field Club	<i>Veronica serpyllifolia subsp. serpyllifolia</i>	flowering plant	Thyme-leaved Speedwell	Brentwood: Great Warley	TQ5890	1	2014
Essex Field Club	<i>Veronica serpyllifolia subsp. serpyllifolia</i>	flowering plant	Thyme-leaved Speedwell	Brentwood, Clement's Wood & housing estate	TQ5891	1	2013
Essex Field Club	<i>Veronica serpyllifolia subsp. serpyllifolia</i>	flowering plant	Thyme-leaved Speedwell	Thorndon Country Park S: SW part	TQ6289	1	2010
Essex Field Club	<i>Vespa crabro</i>	insect - hymenopteran	The Hornet	Thorndon Park South	TQ6290	1	1994
Essex Field Club	<i>Viburnum lantana</i>	flowering plant	Wayfaring-tree	Brentwood: Little Warley Hall Lane and Childerditch	TQ6089	1	2015
Essex Field Club	<i>Viburnum opulus</i>	flowering plant	Guelder-rose	Thorndon Country Park S: N part	TQ6290	1	2010
Essex Field Club	<i>Viburnum opulus</i>	flowering plant	Guelder-rose	Brentwood C.P., Warley Place, Great Warley.	TQ5891	1	2014
Essex Field Club	<i>Viburnum opulus</i>	flowering plant	Guelder-rose	Thorndon Country Park S: SW part	TQ6289	1	2010

Essex Field Club	<i>Viburnum opulus</i>	flowering plant	Guelder-rose	Brentwood, Clement's Wood & housing estate	TQ5891	1	2013
Essex Field Club	<i>Viburnum tinus</i>	flowering plant	Laurustinus	Brentwood Central	TQ5993	1	2009
Essex Field Club	<i>Viburnum tinus</i>	flowering plant	Laurustinus	Brentwood: Great Warley	TQ5890	1	2014
Essex Field Club	<i>Vicia cracca</i>	flowering plant	Tufted Vetch	Thorndon Country Park S: N part	TQ6290	1	2010
Essex Field Club	<i>Vicia cracca</i>	flowering plant	Tufted Vetch	Great Warley, Hole Farm	TQ5889	1	1987
Essex Field Club	<i>Vicia cracca</i>	flowering plant	Tufted Vetch	Jury Hill	TQ6189	1	2002
Essex Field Club	<i>Vicia cracca</i>	flowering plant	Tufted Vetch	Childerditch	TQ6190	1	1996
Essex Field Club	<i>Vicia faba</i>	flowering plant	Broad Bean	Childerditch industrial estate (Centre TQ608896)	TQ6089	1	2015
Essex Field Club	<i>Vicia hirsuta</i>	flowering plant	Hairy Tare	Brentwood: Hole Farm and St Mary the Virgin	TQ5889	1	2014
Essex Field Club	<i>Vicia hirsuta</i>	flowering plant	Hairy Tare	Warley Hospital	TQ5992	1	2010
Essex Field Club	<i>Vicia hirsuta</i>	flowering plant	Hairy Tare	Brentwood: Little Warley Hall Lane and Childerditch	TQ6089	1	2015
Essex Field Club	<i>Vicia hirsuta</i>	flowering plant	Hairy Tare	Childerditch industrial estate (Centre TQ608896)	TQ6089	1	2015
Essex Field Club	<i>Vicia sativa</i>	flowering plant	Common Vetch	Warley Hospital	TQ5992	1	2010
Essex Field Club	<i>Vicia sativa subsp. segetalis</i>	flowering plant	Common Vetch	Childerditch industrial estate (Centre TQ608896)	TQ6089	1	2015
Essex Field Club	<i>Vicia sativa subsp. segetalis</i>	flowering plant	Common Vetch	Brentwood: Little Warley Hall Lane and Childerditch	TQ6089	1	2015
Essex Field Club	<i>Vicia sativa subsp. segetalis</i>	flowering plant	Common Vetch	Brentwood Central	TQ5993	1	2009
Essex Field Club	<i>Vicia sativa subsp. segetalis</i>	flowering plant	Common Vetch	Thorndon Country Park S: SW part	TQ6289	1	2010
Essex Field Club	<i>Vicia sativa subsp. segetalis</i>	flowering plant	Common Vetch	Childerditch	TQ6190	1	1996
Essex Field Club	<i>Vicia sativa subsp. segetalis</i>	flowering plant	Common Vetch	Brentwood: Hole Farm and St Mary the Virgin	TQ5889	1	2014
Essex Field Club	<i>Vicia sepium</i>	flowering plant	Bush Vetch	Brentwood: Hole Farm and St Mary the Virgin	TQ5889	1	2014
Essex Field Club	<i>Vicia sepium</i>	flowering plant	Bush Vetch	Childerditch	TQ6190	1	1996
Essex Field Club	<i>Vicia sepium</i>	flowering plant	Bush Vetch	Brentwood, Childerditch Pond	TQ6189	1	1976
Essex Field Club	<i>Vicia tetrasperma</i>	flowering plant	Smooth Tare	Brentwood: Little Warley Hall Lane and Childerditch	TQ6089	1	2015
Essex Field Club	<i>Vicia tetrasperma</i>	flowering plant	Smooth Tare	Brentwood Central	TQ5993	1	2010
Essex Field Club	<i>Vicia tetrasperma</i>	flowering plant	Smooth Tare	Thorndon Country Park S: SW part	TQ6289	1	2010
Essex Field Club	<i>Vicia tetrasperma</i>	flowering plant	Smooth Tare	Jury Hill	TQ6189	1	2002
Essex Field Club	<i>Vicia tetrasperma</i>	flowering plant	Smooth Tare	Childerditch industrial estate (Centre TQ608896)	TQ6089	1	2015

Essex Field Club	<i>Vicia tetrasperma</i>	flowering plant	Smooth Tare	Brentwood: Hole Farm and St Mary the Virgin	TQ5889	1	2014
Essex Field Club	<i>Vicia tetrasperma</i>	flowering plant	Smooth Tare	Thorndon Country Park S: N part	TQ6290	1	2010
Essex Field Club	<i>Vicia tetrasperma</i>	flowering plant	Smooth Tare	Great Warley, Hole Farm	TQ5889	1	1987
Essex Field Club	<i>Vicia villosa</i>	flowering plant	Fodder Vetch	Brentwood Central	TQ5993	1	2010
Essex Field Club	<i>Vinca major</i>	flowering plant	Greater Periwinkle	Brentwood: Hole Farm and St Mary the Virgin	TQ5889	1	2014
Essex Field Club	<i>Vinca major</i>	flowering plant	Greater Periwinkle	Brentwood Central	TQ5993	1	2009
Essex Field Club	<i>Vinca major</i>	flowering plant	Greater Periwinkle	Brentwood: Little Warley Hall Lane and Childerditch	TQ6089	1	2015
Essex Field Club	<i>Vinca major</i>	flowering plant	Greater Periwinkle	Brentwood: Great Warley	TQ5890	1	2014
Essex Field Club	<i>Vinca major var. oxyloba</i>	flowering plant	Greater Periwinkle	Brentwood C.P., Warley Place, Great Warley.	TQ5891	1	2014
Essex Field Club	<i>Vinca minor</i>	flowering plant	Lesser Periwinkle	Brentwood: Hole Farm and St Mary the Virgin	TQ5889	1	2014
Essex Field Club	<i>Vinca minor</i>	flowering plant	Lesser Periwinkle	Great Warley, St Mary the Virgin churchyard	TQ5889	1	1983
Essex Field Club	<i>Viola arvensis</i>	flowering plant	Field Pansy	Brentwood Central	TQ5993	1	2009
Essex Field Club	<i>Viola canina</i>	flowering plant	Heath Dog-violet	Brentwood, Thorndon Park	TQ6191	1	1975
Essex Field Club	<i>Viola odorata</i>	flowering plant	Sweet Violet	Brentwood: Hole Farm and St Mary the Virgin	TQ5889	1	2014
Essex Field Club	<i>Viola odorata</i>	flowering plant	Sweet Violet	Brentwood C.P., Warley Place, Great Warley.	TQ5891	1	2014
Essex Field Club	<i>Viola odorata</i>	flowering plant	Sweet Violet	Thorndon Country Park S: SW part	TQ6289	1	2010
Essex Field Club	<i>Viola odorata</i>	flowering plant	Sweet Violet	Brentwood: Little Warley Hall Lane and Childerditch	TQ6089	1	2015
Essex Field Club	<i>Viola odorata</i>	flowering plant	Sweet Violet	Brentwood Central	TQ5993	1	2009
Essex Field Club	<i>Viola odorata</i>	flowering plant	Sweet Violet	Childerditch industrial estate (Centre TQ608896)	TQ6089	1	2015
Essex Field Club	<i>Viola reichenbachiana</i>	flowering plant	Early Dog-violet	Brentwood: Little Warley Hall Lane and Childerditch	TQ6089	1	2015
Essex Field Club	<i>Viola reichenbachiana</i>	flowering plant	Early Dog-violet	Brentwood, Childerditch Pond	TQ6189	1	1976
Essex Field Club	<i>Viola reichenbachiana</i>	flowering plant	Early Dog-violet	Thorndon Country Park S: N part	TQ6290	1	2010
Essex Field Club	<i>Viola reichenbachiana</i>	flowering plant	Early Dog-violet	Brentwood: Hole Farm and St Mary the Virgin	TQ5889	1	2014
Essex Field Club	<i>Viola reichenbachiana</i>	flowering plant	Early Dog-violet	Brentwood Central	TQ5993	1	2009
Essex Field Club	<i>Viola reichenbachiana</i>	flowering plant	Early Dog-violet	Thorndon Country Park S: SW part	TQ6289	1	2010
Essex Field Club	<i>Viola riviniana</i>	flowering plant	Common Dog-violet	Jury Hill	TQ6189	1	2002
Essex Field Club	<i>Viola riviniana</i>	flowering plant	Common Dog-violet	Brentwood: Great Warley	TQ5890	1	2014

Essex Field Club	<i>Viola riviniana</i>	flowering plant	Common Dog-violet	Brentwood Central	TQ5993	1	2009
Essex Field Club	<i>Viola riviniana</i>	flowering plant	Common Dog-violet	Brentwood C.P., Great Warley, Warley Place	TQ5890	1	2014
Essex Field Club	<i>Viola riviniana</i>	flowering plant	Common Dog-violet	Thorndon Country Park S: N part	TQ6290	1	2010
Essex Field Club	<i>Viola riviniana</i>	flowering plant	Common Dog-violet	Brentwood: Hole Farm and St Mary the Virgin	TQ5889	1	2014
Essex Field Club	<i>Viola riviniana</i>	flowering plant	Common Dog-violet	Brentwood, Childerditch Pond	TQ6189	1	1976
Essex Field Club	<i>Viola riviniana</i>	flowering plant	Common Dog-violet	Brentwood C.P., Warley Place, Great Warley.	TQ5891	1	2015
Essex Field Club	<i>Viola riviniana</i>	flowering plant	Common Dog-violet	Thorndon Country Park S: SW part	TQ6289	1	2010
Essex Field Club	<i>Viola x wittrockiana</i>	flowering plant	Garden Pansy	Brentwood Central	TQ5993	1	2010
Essex Field Club	<i>Viscum album</i>	flowering plant	Mistletoe	Shenfield Common Pond, west	TQ5993	1	2015
Essex Field Club	<i>Viscum album</i>	flowering plant	Mistletoe	Brentwood	TQ5993	2	2009
Essex Field Club	<i>Volucella pellucens</i>	insect - true fly (Diptera)	a hoverfly	Thorndon Park, Brentwood	TQ613905	1	1987
Essex Field Club	<i>Vuilleminia comedens</i>	fungus		Thorndon Country Park S: N part	TQ6290	1	2011
Essex Field Club	<i>Vulpes vulpes</i>	terrestrial mammal	Red Fox	TQ621892	TQ621892	3	1997
Essex Field Club	<i>Vulpes vulpes</i>	terrestrial mammal	Red Fox	TQ607903	TQ607903	3	2005
Essex Field Club	<i>Vulpes vulpes</i>	terrestrial mammal	Red Fox	TQ583910	TQ583910	1	2016
Essex Field Club	<i>Vulpes vulpes</i>	terrestrial mammal	Red Fox	Thorndon Park Forest	TQ608912	1	1985
Essex Field Club	<i>Vulpes vulpes</i>	terrestrial mammal	Red Fox	TQ627912	TQ627912	4	2011
Essex Field Club	<i>Vulpes vulpes</i>	terrestrial mammal	Red Fox	TQ609937	TQ609937	3	2013
Essex Field Club	<i>Vulpes vulpes</i>	terrestrial mammal	Red Fox	TQ584911	TQ584911	5	1997
Essex Field Club	<i>Vulpes vulpes</i>	terrestrial mammal	Red Fox	TQ582905	TQ582905	1	2013
Essex Field Club	<i>Vulpia bromoides</i>	flowering plant	Squirreltail Fescue	Brentwood Central	TQ5993	1	2009
Essex Field Club	<i>Vulpia bromoides</i>	flowering plant	Squirreltail Fescue	Thorndon Country Park S: SW part	TQ6289	1	2010
Essex Field Club	<i>Vulpia bromoides</i>	flowering plant	Squirreltail Fescue	Brentwood: Great Warley	TQ5890	1	2014
Essex Field Club	<i>Vulpia bromoides</i>	flowering plant	Squirreltail Fescue	Brentwood: Hole Farm and St Mary the Virgin	TQ5889	1	2014
Essex Field Club	<i>Vulpia myuros</i>	flowering plant	Rat's-tail Fescue	Brentwood: Hole Farm and St Mary the Virgin	TQ5889	1	2014
Essex Field Club	<i>Vulpia myuros</i>	flowering plant	Rat's-tail Fescue	Childerditch industrial estate (Centre TQ608896)	TQ6089	1	2015
Essex Field Club	<i>Vulpia myuros</i>	flowering plant	Rat's-tail Fescue	Brentwood Central	TQ5993	1	2009
Essex Field Club	<i>Walckenaeria acuminata</i>	spider (Araneae)		Thorndon Park North	TQ605907	4	1987
Essex Field Club	<i>Walckenaeria acuminata</i>	spider (Araneae)		Thorndon Park North	TQ609908	2	1987



Essex Field Club	<i>Walckenaeria acuminata</i>	spider (Araneae)		Thorndon Park North (DECID WOODS)	TQ609908	2	1987
Essex Field Club	<i>Walckenaeria antica</i>	spider (Araneae)		Thorndon Park North	TQ605907	7	1987
Essex Field Club	<i>Walckenaeria atrotibialis</i>	spider (Araneae)		Thorndon Park North	TQ605907	5	1987
Essex Field Club	<i>Walckenaeria nudipalpis</i>	spider (Araneae)		Thorndon Park North	TQ610907	4	1987
Essex Field Club	<i>Walckenaeria unicornis</i>	spider (Araneae)		Thorndon Park North	TQ610907	5	1988
Essex Field Club	<i>Walckenaeria unicornis</i>	spider (Araneae)		Jury Hill, Childerditch	TQ6189	1	1998
Essex Field Club	<i>Walckenaeria unicornis</i>	spider (Araneae)		Thorndon Park North	TQ616914	2	1987
Essex Field Club	<i>Walckenaeria unicornis</i>	spider (Araneae)		Thorndon Park North	TQ605907	4	1987
Essex Field Club	<i>Walckenaeria unicornis</i>	spider (Araneae)		Jury Hill, Childerditch	TQ6189	1	1998
Essex Field Club	<i>Walckenaeria unicornis</i>	spider (Araneae)		Thorndon Park North	TQ6190	2	1991
Essex Field Club	<i>Walckenaeria vigilax</i>	spider (Araneae)		Thorndon Park North	TQ610907	2	1986
Essex Field Club	<i>Warnstorfia fluitans</i>	moss	Floating Hook-moss	Brentwood, Kent's Wood	TQ6091	2	1995
Essex Field Club	<i>Warnstorfia fluitans</i>	moss	Floating Hook-moss	Brentwood, Hart's Wood	TQ6092	1	1980
Essex Field Club	<i>Watsonalla binaria</i>	insect - moth	Oak Hook-tip	Thorndon Country Park North, Little Warley Common (mixed wood)	TQ605912	2	2010
Essex Field Club	<i>Watsonalla binaria</i>	insect - moth	Oak Hook-tip	Thorndon Country Park, Brentwood	TQ605910	1	1973
Essex Field Club	<i>Watsonalla binaria</i>	insect - moth	Oak Hook-tip	Ingrave, nr Brentwood	TQ623922	1	1960
Essex Field Club	<i>Watsonalla binaria</i>	insect - moth	Oak Hook-tip	Thorndon Park, nr Brentwood	TQ605910	1	1974
Essex Field Club	<i>Watsonalla cultraria</i>	insect - moth	Barred Hook-tip	Thorndon Park, nr Brentwood	TQ605910	1	1974
Essex Field Club	<i>Watsonalla cultraria</i>	insect - moth	Barred Hook-tip	Thorndon Country Park North, Little Warley Common (mixed wood)	TQ605912	1	2010
Essex Field Club	<i>Watsonalla cultraria</i>	insect - moth	Barred Hook-tip	Ingrave, nr Brentwood	TQ623922	1	1971
Essex Field Club	<i>Watsonalla cultraria</i>	insect - moth	Barred Hook-tip	Thorndon Country Park, Brentwood	TQ605910	1	1973
Essex Field Club	<i>Watsonalla cultraria</i>	insect - moth	Barred Hook-tip	Thorndon Country Park North (mixed wood)	TQ605913	1	2010
Essex Field Club	<i>Xanthia togata</i>	insect - moth	Pink-barred Sallow	Thorndon Country Park, Brentwood	TQ605910	1	1973
Essex Field Club	<i>Xanthia togata</i>	insect - moth	Pink-barred Sallow	Thorndon Park, nr Brentwood	TQ605910	1	1974
Essex Field Club	<i>Xanthia togata</i>	insect - moth	Pink-barred Sallow	Thorndon Country Park North	TQ605913	1	2009
Essex Field Club	<i>Xanthogramma pedissequum</i>	insect - true fly (Diptera)	a hoverfly	Thorndon Park, Brentwood	TQ613905	1	1987
Essex Field Club	<i>Xantholinus linearis</i>	insect - beetle (Coleoptera)		Thorndon Park	TQ6190	1	1987
Essex Field Club	<i>Xantholinus linearis</i>	insect - beetle (Coleoptera)		Thorndon Park Forest	TQ608912	1	1983

Essex Field Club	<i>Xantholinus longiventris</i>	insect - beetle (Coleoptera)		Southfields Washlands LoWS (seasonally wet)	TQ622892	1	2011
Essex Field Club	<i>Xanthorhoe designata</i>	insect - moth	Flame Carpet	Thorndon Country Park North, Little Warley Common (mixed wood)	TQ605912	2	2010
Essex Field Club	<i>Xanthorhoe designata</i>	insect - moth	Flame Carpet	Thorndon Country Park North (mixed wood)	TQ605913	1	2010
Essex Field Club	<i>Xanthorhoe ferrugata</i>	insect - moth	Dark-barred Twin-spot Carpet	Thorndon Park,nr Brentwood	TQ605910	1	1974
Essex Field Club	<i>Xanthorhoe ferrugata</i>	insect - moth	Dark-barred Twin-spot Carpet	Thorndon Park,Childerditch Street	TQ612907	1	1979
Essex Field Club	<i>Xanthorhoe ferrugata</i>	insect - moth	Dark-barred Twin-spot Carpet	Ingrave,nr Brentwood	TQ623922	1	1960
Essex Field Club	<i>Xanthorhoe ferrugata</i>	insect - moth	Dark-barred Twin-spot Carpet	Thorndon Park,Childerditch Street	TQ614903	1	1974
Essex Field Club	<i>Xanthorhoe ferrugata</i>	insect - moth	Dark-barred Twin-spot Carpet	Thorndon Country Park,Brentwood	TQ605910	1	1973
Essex Field Club	<i>Xanthorhoe fluctuata</i>	insect - moth	Garden Carpet	Thorndon Park,Childerditch Street	TQ614903	1	1974
Essex Field Club	<i>Xanthorhoe fluctuata</i>	insect - moth	Garden Carpet	Ingrave,nr Brentwood	TQ623922	1	1960
Essex Field Club	<i>Xanthorhoe fluctuata</i>	insect - moth	Garden Carpet	Thorndon Park,nr Brentwood	TQ605910	1	1974
Essex Field Club	<i>Xanthorhoe fluctuata</i>	insect - moth	Garden Carpet	Thorndon Country Park,Brentwood	TQ605910	1	1973
Essex Field Club	<i>Xanthorhoe fluctuata</i>	insect - moth	Garden Carpet	Great Warley	TQ589917	9	2014
Essex Field Club	<i>Xanthorhoe montanata</i>	insect - moth	Silver-ground Carpet	Thorndon Park,Childerditch Street	TQ614903	1	1974
Essex Field Club	<i>Xanthorhoe montanata</i>	insect - moth	Silver-ground Carpet	Thorndon Country Park North (mixed wood)	TQ605913	1	2010
Essex Field Club	<i>Xanthorhoe montanata</i>	insect - moth	Silver-ground Carpet	Thorndon Park,nr Brentwood	TQ605910	1	1974
Essex Field Club	<i>Xanthorhoe montanata</i>	insect - moth	Silver-ground Carpet	Thorndon Country Park,Brentwood	TQ605910	1	1973
Essex Field Club	<i>Xanthorhoe montanata</i>	insect - moth	Silver-ground Carpet	Ingrave,nr Brentwood	TQ623922	1	1960
Essex Field Club	<i>Xanthorhoe spadicearia</i>	insect - moth	Red Twin-spot Carpet	Great Warley	TQ589917	1	2013
Essex Field Club	<i>Xanthorhoe spadicearia</i>	insect - moth	Red Twin-spot Carpet	Thorndon Park,nr Brentwood	TQ605910	1	1974
Essex Field Club	<i>Xanthorhoe spadicearia</i>	insect - moth	Red Twin-spot Carpet	Thorndon Park,Childerditch Street	TQ612907	1	1979
Essex Field Club	<i>Xanthorhoe spadicearia</i>	insect - moth	Red Twin-spot Carpet	Ingrave,nr Brentwood	TQ623922	1	1960
Essex Field Club	<i>Xanthorhoe spadicearia</i>	insect - moth	Red Twin-spot Carpet	Thorndon Park,Childerditch Street	TQ614903	1	1974
Essex Field Club	<i>Xanthorhoe spadicearia</i>	insect - moth	Red Twin-spot Carpet	Thorndon Country Park,Brentwood	TQ605910	1	1973

Essex Field Club	<i>Xerocomus badius</i>	fungus		Thorndon Park North, The Forest (decid)	TQ6091	2	2010
Essex Field Club	<i>Xerocomus chrysenteron</i>	fungus		Thorndon Country Park S: N part	TQ6290	1	2011
Essex Field Club	<i>Xerocomus pruinatus</i>	fungus		Thorndon Park North, The Forest (decid)	TQ6091	2	2010
Essex Field Club	<i>Xerolycosa nemoralis</i>	spider (Araneae)		Hoddens Wood, Warley	TQ5991	1	1998
Essex Field Club	<i>Xerolycosa nemoralis</i>	spider (Araneae)		Holdens Wood, Warley	TQ5991	2	1998
Essex Field Club	<i>Xerula radicata</i>	fungus		Thorndon Park North, The Forest (decid)	TQ6091	2	2010
Essex Field Club	<i>Xestia baja</i>	insect - moth	Dotted Clay	Thorndon Park, nr Brentwood	TQ605910	1	1974
Essex Field Club	<i>Xestia baja</i>	insect - moth	Dotted Clay	Ingrave, nr Brentwood	TQ623922	1	1960
Essex Field Club	<i>Xestia baja</i>	insect - moth	Dotted Clay	Thorndon Country Park, Brentwood	TQ605910	1	1973
Essex Field Club	<i>Xestia c-nigrum</i>	insect - moth	Setaceous Hebrew Character	Ingrave, nr Brentwood	TQ623922	1	1960
Essex Field Club	<i>Xestia c-nigrum</i>	insect - moth	Setaceous Hebrew Character	Thorndon Park, nr Brentwood	TQ605910	1	1974
Essex Field Club	<i>Xestia c-nigrum</i>	insect - moth	Setaceous Hebrew Character	Thorndon Country Park, Brentwood	TQ605910	1	1973
Essex Field Club	<i>Xestia c-nigrum</i>	insect - moth	Setaceous Hebrew Character	Great Warley	TQ589917	1	2011
Essex Field Club	<i>Xestia c-nigrum</i>	insect - moth	Setaceous Hebrew Character	Thorndon Park, Childerditch Street	TQ614903	1	1974
Essex Field Club	<i>Xestia castanea</i>	insect - moth	Neglected Rustic	Thorndon Park, nr Brentwood	TQ605910	1	1974
Essex Field Club	<i>Xestia ditrapezium</i>	insect - moth	Triple-spotted Clay	Thorndon Country Park, Brentwood	TQ605910	1	1973
Essex Field Club	<i>Xestia ditrapezium</i>	insect - moth	Triple-spotted Clay	Thorndon Park, nr Brentwood	TQ605910	1	1974
Essex Field Club	<i>Xestia sexstrigata</i>	insect - moth	Six-striped Rustic	Thorndon Park, nr Brentwood	TQ605910	1	1974
Essex Field Club	<i>Xestia sexstrigata</i>	insect - moth	Six-striped Rustic	Ingrave, nr Brentwood	TQ623922	1	1960
Essex Field Club	<i>Xestia sexstrigata</i>	insect - moth	Six-striped Rustic	Thorndon Country Park, Brentwood	TQ605910	1	1973
Essex Field Club	<i>Xestia stigmatica</i>	insect - moth	Square-spotted Clay	Thorndon Park, nr Brentwood	TQ605910	1	1974
Essex Field Club	<i>Xestia triangulum</i>	insect - moth	Double Square-spot	Thorndon Park, Childerditch Street	TQ614903	1	1974
Essex Field Club	<i>Xestia triangulum</i>	insect - moth	Double Square-spot	Thorndon Country Park, Brentwood	TQ605910	1	1973
Essex Field Club	<i>Xestia triangulum</i>	insect - moth	Double Square-spot	Thorndon Park, nr Brentwood	TQ605910	1	1974
Essex Field Club	<i>Xestia triangulum</i>	insect - moth	Double Square-spot	Thorndon Park, Childerditch Street	TQ612907	1	1979
Essex Field Club	<i>Xestia triangulum</i>	insect - moth	Double Square-spot	Ingrave, nr Brentwood	TQ623922	1	1960
Essex Field Club	<i>Xestia xanthographa</i>	insect - moth	Square-spot Rustic	Great Warley	TQ589917	2	2013
Essex Field Club	<i>Xestia xanthographa</i>	insect - moth	Square-spot Rustic	Thorndon Country Park, Brentwood	TQ605910	1	1973
Essex Field Club	<i>Xestia xanthographa</i>	insect - moth	Square-spot Rustic	Ingrave, nr Brentwood	TQ623922	1	1960
Essex Field Club	<i>Xestia xanthographa</i>	insect - moth	Square-spot Rustic	Thorndon Park, nr Brentwood	TQ605910	1	1974

Essex Field Club	<i>Xestia xanthographa</i>	insect - moth	Square-spot Rustic	Thorndon Country Park North, Little Warley Common (mixed wood)	TQ605912	1	2010
Essex Field Club	<i>Xylaria hypoxylon</i>	fungus		Thorndon Park North, The Forest (decid)	TQ6091	1	2009
Essex Field Club	<i>Xylaria polymorpha</i>	fungus		Thorndon Park North, The Forest (decid)	TQ6091	1	2009
Essex Field Club	<i>Xylaria polymorpha</i>	fungus		Thorndon Country Park S: SW part	TQ6289	1	2011
Essex Field Club	<i>Xylocampa areola</i>	insect - moth	Early Grey	Ingrave,nr Brentwood	TQ623922	1	1960
Essex Field Club	<i>Xylocampa areola</i>	insect - moth	Early Grey	Thorndon Park,Childerditch Street	TQ614903	1	1974
Essex Field Club	<i>Xylocampa areola</i>	insect - moth	Early Grey	Thorndon Country Park,Brentwood	TQ605910	1	1973
Essex Field Club	<i>Xylocampa areola</i>	insect - moth	Early Grey	Great Warley	TQ589917	2	2014
Essex Field Club	<i>Xylocampa areola</i>	insect - moth	Early Grey	Thorndon Park,nr Brentwood	TQ605910	1	1974
Essex Field Club	<i>Xylocampa areola</i>	insect - moth	Early Grey	Thorndon Park,Childerditch Street	TQ612907	1	1979
Essex Field Club	<i>Xylota segnis</i>	insect - true fly (Diptera)	a hoverfly	Thorndon Park South, Mill Wood	TQ6289	2	1993
Essex Field Club	<i>Xysticus cristatus</i>	spider (Araneae)		Jury Hill,Childerditch	TQ6189	1	1998
Essex Field Club	<i>Xysticus cristatus</i>	spider (Araneae)		Thorndon Park South,Menagerie Plantation	TQ6290	1	1993
Essex Field Club	<i>Xysticus cristatus</i>	spider (Araneae)		Thorndon Park North	TQ616914	2	1987
Essex Field Club	<i>Xysticus cristatus</i>	spider (Araneae)		Thorndon Park North	TQ605907	5	1987
Essex Field Club	<i>Xysticus cristatus</i>	spider (Araneae)		Jury Hill, Childerditch	TQ6189	1	1998
Essex Field Club	<i>Xysticus cristatus</i>	spider (Araneae)		Thorndon Park South, Menagerie Plantation	TQ6290	1	1993
Essex Field Club	<i>Xysticus cristatus</i>	spider (Araneae)		Thorndon Park North	TQ610907	2	1986
Essex Field Club	<i>Xysticus lanio</i>	spider (Araneae)		Thorndon Park South, Mill Wood	TQ6289	1	1993
Essex Field Club	<i>Xysticus lanio</i>	spider (Araneae)		Thorndon Park South,Mill Wood	TQ6289	1	1993
Essex Field Club	<i>Xysticus lanio</i>	spider (Araneae)		Hartswood,Brentwood	TQ6092	1	1951
Essex Field Club	<i>Xysticus ulmi</i>	spider (Araneae)		Hartswood,Brentwood	TQ6092	1	1951
Essex Field Club	<i>Xysticus ulmi</i>	spider (Araneae)		Thorndon Park North	TQ616914	2	1987
Essex Field Club	<i>Ypsolopha dentella</i>	insect - moth	Honeysuckle Moth	Thorndon Country Park North, Little Warley Common (mixed wood)	TQ605912	1	2010
Essex Field Club	<i>Ypsolopha parenthesella</i>	insect - moth	a moth	Thorndon Country Park North, Little Warley Common (mixed wood)	TQ605912	1	2010

Essex Field Club	<i>Ypsolopha sequella</i>	insect - moth	a moth	Thorndon Country Park North, Little Warley Common (mixed wood)	TQ605912	1	2010
Essex Field Club	<i>Zelotes latreillei</i>	spider (Araneae)		Thorndon Park North	TQ605907	3	1986
Essex Field Club	<i>Zeuzera pyrina</i>	insect - moth	Leopard Moth	Thorndon Country Park, Brentwood	TQ605910	1	1973
Essex Field Club	<i>Zeuzera pyrina</i>	insect - moth	Leopard Moth	Thorndon Park, nr Brentwood	TQ605910	1	1974
Essex Field Club	<i>Zeuzera pyrina</i>	insect - moth	Leopard Moth	Ingrave, nr Brentwood	TQ623922	1	1960
Essex Field Club	<i>Zilla diodia</i>	spider (Araneae)		Warley Place	TQ583909	2	1999
Essex Field Club	<i>Zilla diodia</i>	spider (Araneae)		Thorndon Park North	TQ616914	2	1987
Essex Field Club	<i>Zilla diodia</i>	spider (Araneae)		Thorndon Park North (DECID WOODS)	TQ608908	1	1987
Essex Field Club	<i>Zilla diodia</i>	spider (Araneae)		Thorndon Park North	TQ608908	1	1987
Essex Field Club	<i>Zora spinimana</i>	spider (Araneae)		Thorndon Park North	TQ605907	4	1987
Essex Field Club	<i>Zora spinimana</i>	spider (Araneae)		Jury Hill, Childerditch	TQ6189	1	1998
Essex Field Club	<i>Zora spinimana</i>	spider (Araneae)		Thorndon Park North	TQ616914	2	1987
Essex Field Club	<i>Zora spinimana</i>	spider (Araneae)		Southfields Washlands LoWS (seasonally wet)	TQ622892	1	2011
Essex Field Club	<i>Zora spinimana</i>	spider (Araneae)		Jury Hill, Childerditch	TQ6189	1	1998
Essex Field Club	<i>Zygaena filipendulae</i>	insect - moth	Six-spot Burnet	Thorndon Park, nr Brentwood	TQ605910	1	1974
Essex Field Club	<i>Zygaena filipendulae</i>	insect - moth	Six-spot Burnet	Thorndon Country Park, Brentwood	TQ605910	1	1973
Essex Field Club	<i>Zygaena filipendulae</i>	insect - moth	Six-spot Burnet	Thorndon Park: Childerditch Common	TQ608907	1	2013
Essex Field Club	<i>Zygaena filipendulae</i>	insect - moth	Six-spot Burnet	Thorndon CP: Childerditch Common	TQ608907	1	2013
Essex Field Club	<i>Zygaena filipendulae</i>	insect - moth	Six-spot Burnet	Ingrave, nr Brentwood	TQ618909	1	1970
Essex Field Club	<i>Zygaena lonicerae</i>	insect - moth	Narrow-bordered Five-spot Burnet	Childerditch Common	TQ608906	1	2013
Essex Field Club	<i>Zygaena lonicerae</i>	insect - moth	Narrow-bordered Five-spot Burnet	Warley CP	TQ584921	1	2010
Essex Field Club	<i>Zygaena lonicerae</i>	insect - moth	Narrow-bordered Five-spot Burnet	Ingrave, nr Brentwood	TQ623922	1	1967
Essex Field Club	<i>Zygaena lonicerae</i>	insect - moth	Narrow-bordered Five-spot Burnet	Little Warley Common	TQ606905	1	2014
Essex Field Club	<i>Zygiella atrica</i>	spider (Araneae)		Thorndon Park North	TQ616914	2	1987
Essex Field Club	<i>Zygiella atrica</i>	spider (Araneae)		Thorndon Park North	TQ605907	3	1989
Essex Field Club	<i>Zygiella x-notata</i>	spider (Araneae)		Thorndon Park North	TQ605907	3	1989
Essex Field Club	<i>Zygodon conoideus</i> var. <i>conoideus</i>	moss		Brentwood, Thorndon Park North	TQ6091	1	2004
Essex Field Club	<i>Zygodon viridissimus</i> var. <i>viridissimus</i>	moss	Green Yoke-moss	Thorndon Country Park S: N part	TQ6290	1	1981

Essex Field Club	<i>Zyras haworthi</i>	insect - beetle (Coleoptera)		Thorndon Park	TQ6190	1	1987
------------------	-----------------------	---------------------------------	--	---------------	--------	---	------





Species Density (all data) to show search area results in context

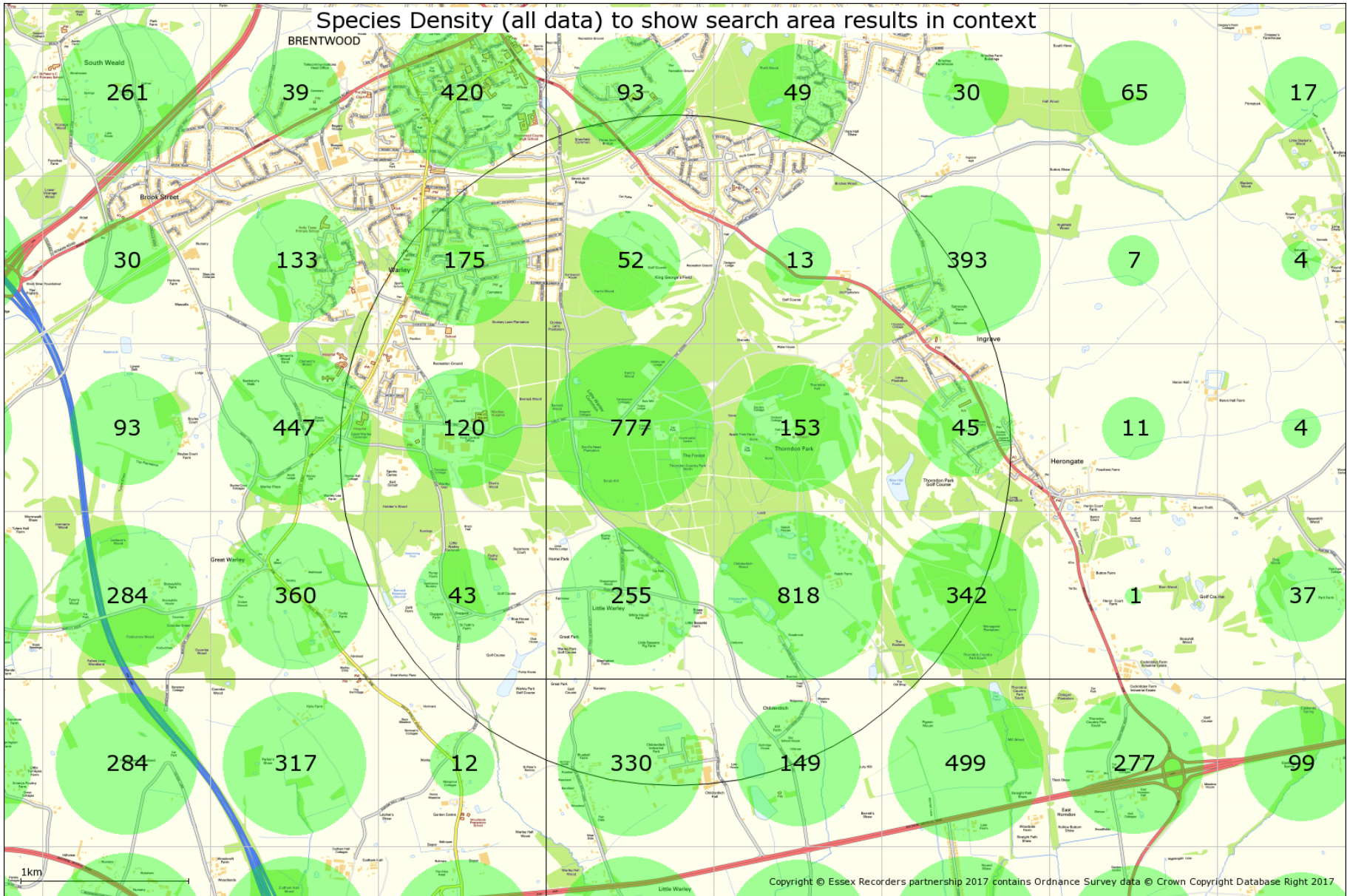

Copyright © Essex Recorders partnership 2017 contains Ordnance Survey data © Crown Copyright Database Right 2017



## Summary of Species Record Counts

### Records of Scheduled Species

Records in scheduled categories as detailed in this report are enumerated below.

Protected Species Records	1385
Priority / NERC S41 Species Records	514
Global & National Red List and Scarce Species Records	573
Essex Red Data List Species Records	726
Invasive Species Records	48

### Records used in preparing this report

Counts below are for all records within the designated search area used in the preparation of this report. This table is for your information only and is intended to show the relative contribution from each taxonomic group, even if excluded from the results by the desk study criteria requested.

Essex Bat Group	35
Essex Birdwatching Society	1089

### Essex Field Club County Recorder counts

Aculeata	118
Aculeata: Apinae	8
Aculeata: Formicidae	67
Amphibians and reptiles	198
Araneae	1479
Auchenorrhyncha	20
Bats	129
Birds	0
Coleoptera	414
Diptera: Larger Brachycera	20
Diptera: other groups	221
Diptera: Syrphidae	166
Fungi	299
Heteroptera	19
Hymenoptera: other groups	2
Isopoda	35
Lepidoptera: butterflies	1724
Lepidoptera: macromoths	1524
Lepidoptera: micromoths	726
Lichens	0
Mammals	216
Mollusca	0
Myriapoda	18
Non-vascular plants	687
Odonata	87
Opiliones	33
Orthoptera group	2
Pseudoscorpiones	1
Slime moulds	1
Vascular plants	2754

## Geological Site Information

The geological site database includes and describes geological sites which are of regional or local importance for their scientific, historical and/or educational value unlike the strictly scientific criteria applied to the SSSIs (Sites of Special Scientific Interest) which are of national importance. These are not 'second tier' sites but sites of regional and local value in their own right.

Some of these sites are being designated as Local Geological Sites (LOGS), formerly called Regionally Important Geological Sites, or have the potential to be so designated, and these sites are marked as such. Existing SSSIs which have been designated for their geological importance are also included in this database.

*Note: Some of the sites in the geological site database are solely of historical interest as a record of an important or interesting discovery. There are also sites which are not strictly geological but nevertheless have a geological connection, for example buildings constructed of local stone. These sites have not been included in this report.*

Although many of the sites listed are publicly accessible, inclusion of a site in this database does not imply any rights of access. Permission to visit must always be obtained from the relevant landowner.

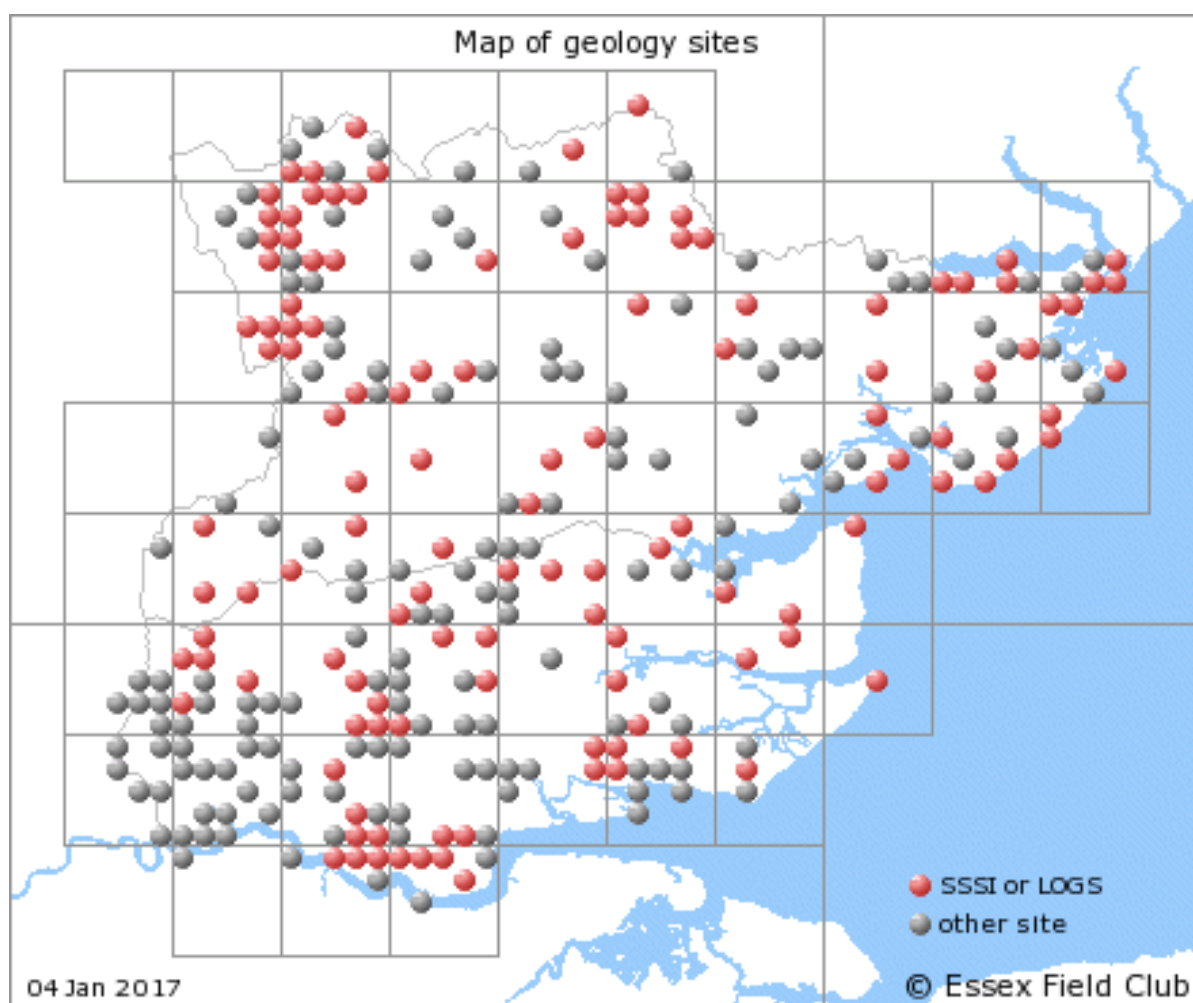

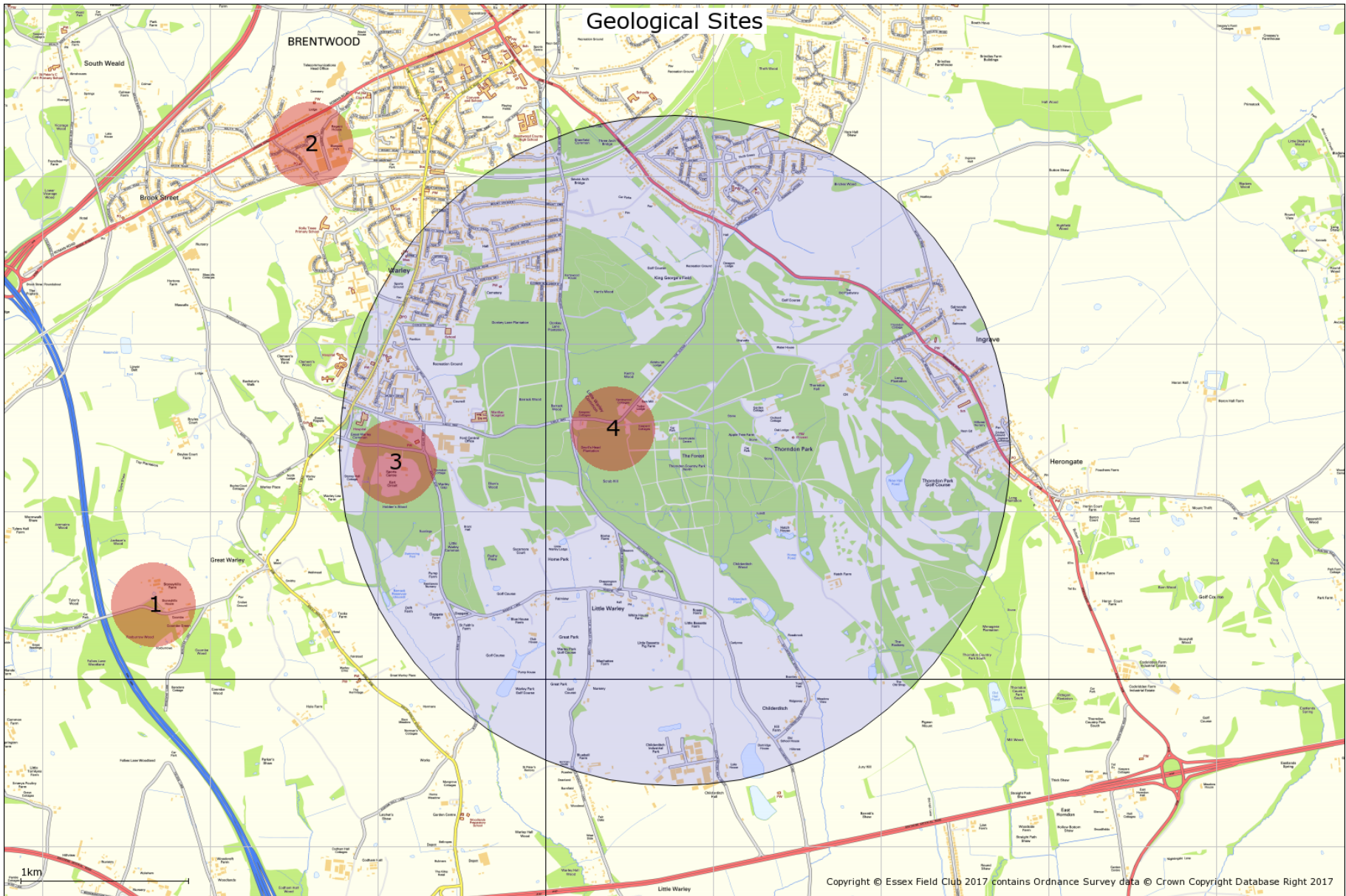

# Geological Site Information

## 1. Coombe Green Sand Pit, Potential Local Geological Site, TQ57669045

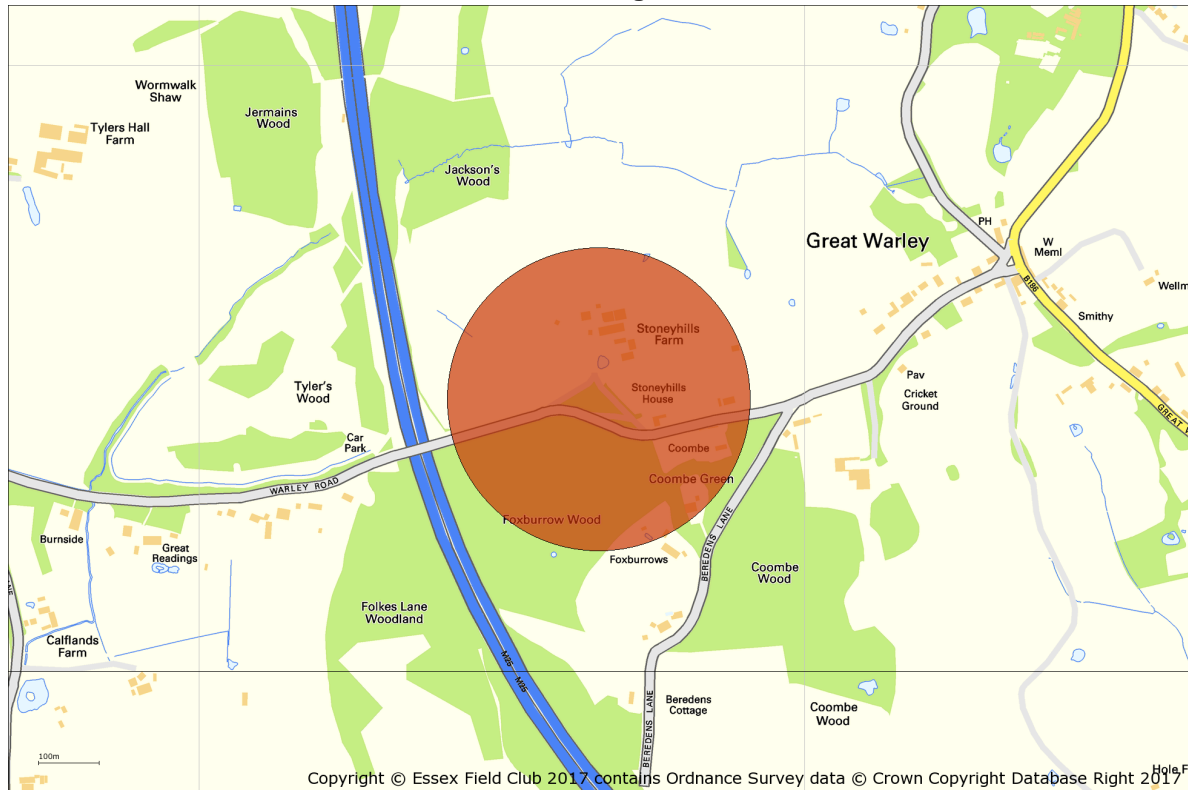

Site name: Coombe Green Sand Pit (disused), Great Warley.

Grid reference: TQ 5766 9045

Brief description of site:

Just south of Stonyhills Farm, Great Warley is a triangular wood bounded by three lanes. In it is a shallow, overgrown sand pit which has a very small exposure of typically fine-grained Bagshot Sand. Exposures of Bagshot Sand are extremely rare in Essex.

-----

Details

Bagshot Sand is as a result of the gradual shallowing of the London Clay Sea about 50 million years ago. The sediment being deposited on the subtropical sea floor started as a mud that we now know as London Clay and became more and more sandy until eventually it consisted entirely of the fine yellow sand we now call Bagshot Sand. This sand was probably laid down across most of Essex in a great complex of river deltas and all that now remains of it are isolated patches on the tops of these hills in south Essex, the rest having been removed by the intense erosion of the Ice Age.

This pit is shown on the OS map of 1920 and was visited by the Geologists Association in 1915 (Boswell 1915).



## 2. Brentwood Brickworks, Potential Local Geological Site, TQ586932

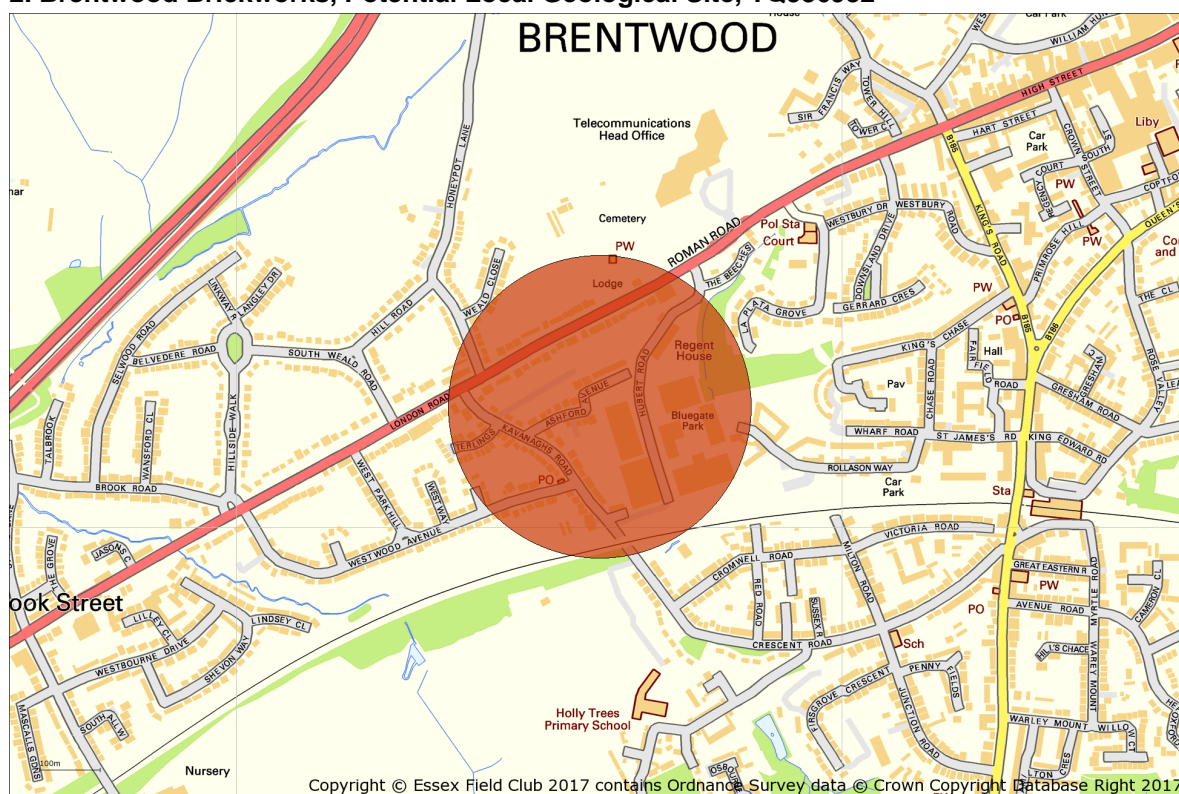

### Brentwood Brickworks Pit (disused)

#### Summary

Former brickworks pit that has revealed a remarkable number of fossils over a period of over 80 years. The walls of the pit are now completely obscured by vegetation, the floor of the quarry being occupied by numerous industrial units. However, there is still the potential for new finds to be made if any further excavations are carried out. The pit is a former geological SSSI.

#### Site description

In the late nineteenth and early twentieth centuries the Brentwood Brick and Tile Company operated a large clay pit exposing London Clay (Division 5), Claygate Beds and Bagshot Sand. The sections exposed were very fossiliferous and historically important and as such were the subject of numerous geological excursions by the Geologists Association and the Tertiary Research Group between 1890 and 1973. Berdinner (1925) gives a geological section visible while the pit was working.

Kirby (1975) and Bristow et al (1980) provides a list of the fossils that have been found. They include 46 species of mollusc, three species of shark, a crab, lobster and bird bone. The bird bone was found by B.E. Brett and is now in the Natural History Museum.

The brickworks dates back to at least 1878 when it was advertised in the Kelly's Directory or that year.

Brentwood Brickworks Pit was a geological Site of Special Scientific Interest (SSSI) until it was denotified under Natural England's Geological Conservation Review in the late 1980s.

### 3. Holdens Wood Gravel Pits, Potential Local Geological Site, TQ591913

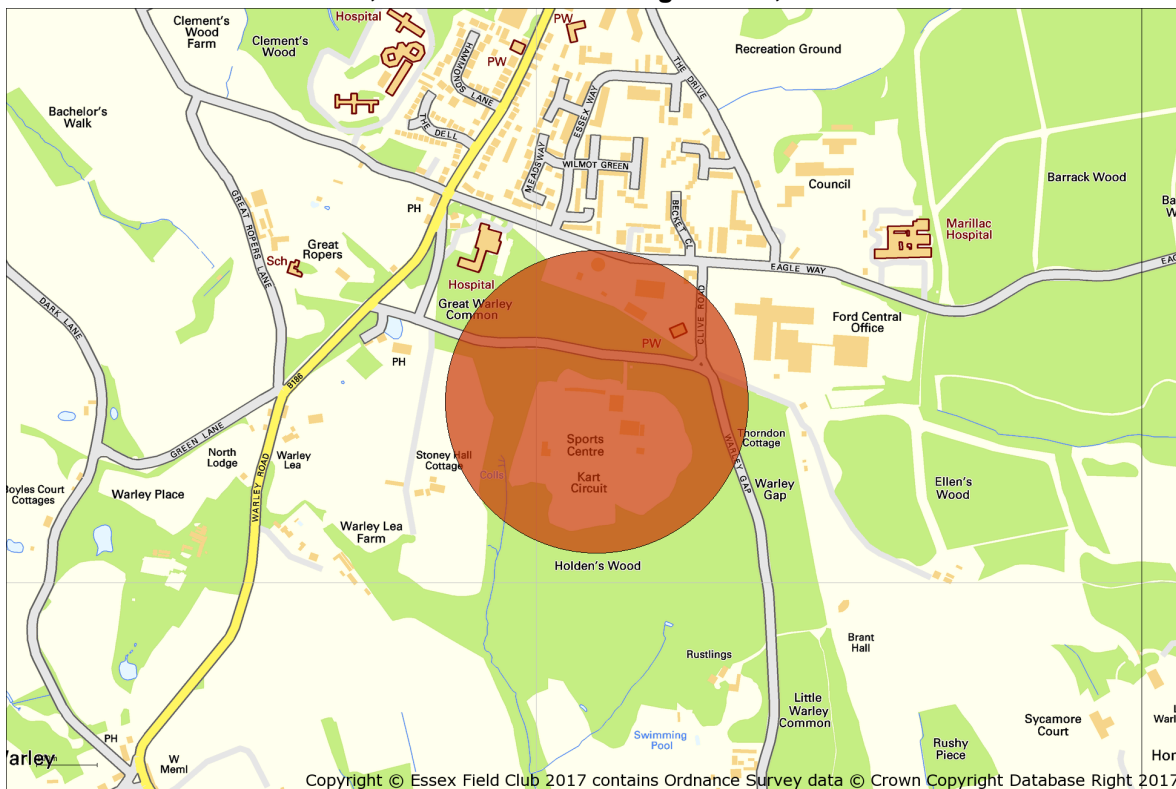

#### Holdens Wood Gravel Pits (disused)

##### Summary

The disused pits in Holdens Wood are scientifically important because the origin of this gravel, known as Warley Gravel or Stanmore Gravel, has not yet been resolved. The gravel in the pits here has been studied for over a century and are therefore also important in the history of geology. The wood is privately owned but the pits can be viewed from the road and the footpath.

---

##### Summary of the geological interest

Holdens Wood is a classic site that has been mentioned in scientific papers since at least the 1880s. The disused gravel pits in the wood are the type-site for the Warley Gravel, a subdivision of what was formerly called Pebble Gravel (now renamed Stanmore Gravel). Similar gravel is found on hilltops elsewhere in the London Basin and its origin is still debated today. Warley has been pivotal in this debate for over a century.

Warley Gravel caps the highest ground at Warley and Brentwood and its high altitude (over 100 metres above sea level) indicates that it dates from the early Ice Age, probably over one million years ago. One theory is that the gravel was laid down by a northward-flowing tributary of the Thames, at a time when the Thames flowed across what is now North Essex and Suffolk.

Warley Gravel consists mostly of extremely well-rounded flint pebbles in a sandy matrix. These pebbles were originally formed on an ancient beach and are probably derived from marine deposits of Eocene age in Kent. In the topmost layers the pebbles are densely packed together with little sand between them. These pebbles are visible in the paths, in the pit sides, and in the roots of fallen trees. There is also evidence of repeated freezing and thawing (permafrost), which must have

occurred during the most recent glacial stage.

Two Edwardian brick cottages in Warley Hill, nearby, are faced with rounded pebbles which most likely came from these pits.

-----

#### Scientific interest and site importance

Warley Gravel outcrops on the high ground at Warley and Brentwood and similar gravels exist at lower altitudes around Doddinghurst and Kelvedon Hatch. All these deposits have now been reclassified as Stanmore Gravel based on a description of similar outcrops at Harrow Weald (Ellison 2004). The origin of the Warley Gravel/Stanmore Gravel is discussed by Gibbard (1994) who favoured the idea of a northward-flowing Thames tributary; and Ellison (2004) who resurrected an old established theory that it may be an early Ice Age marine deposit.

At Holdens Wood the Warley Gravel appears to be about 3 metres thick which was the average depth of the pits. The gravel lies on the bedrock of Bagshot Sands, which is exposed in the bottom of the pits. Dines and Edmunds (1925) provide a descriptive section through the gravel at Holdens Wood. They also provide the following summary:

It consists of pebbles of flint set densely in a matrix of coarse-grained red or yellow micaceous sand, often clayey. Small quartz pebbles are common and slightly worn flints, some of them seven or eight inches in greatest length are to be found. Lower Greensand chert is present, but not common. The flint pebbles are often stained deep red or zoned with red and white banding. Some of them are desilicified, when they are white, soft and friable. The characteristic feature of the gravel is the presence of elongated, roughly cigar-shaped, flint pebbles of all sizes up to six inches or more in length. Between 20 and 30 per cent of the flint pebbles are of this form. In the uppermost 3 or 4 feet of gravel the pebbles and stones lie with their longer axes vertical, a phenomenon usually attributed to repeated freezing of the soil.

The pits are historically important having been studied for over a century. They were first visited by the Geologists Association and the Essex Field Club in 1889 (Herries et.al. 1889). They remain scientifically important as the origin of the gravels is still unresolved.

-----

#### Other information

The area of scientific importance is restricted to the well-known pits at the northern edge of Holdens Wood. The site of the lesser known pit in the centre of the wood is now occupied by Brentwood Leisure Park. The wood is privately owned. At the time of writing part of the wood is used for outdoor gaming.

A working gravel pit in Holdens Wood in 1923. Photo © British Geological Survey (P202458).





#### 4. Thorndon Country Park North, Potential Local Geological Site, TQ604915

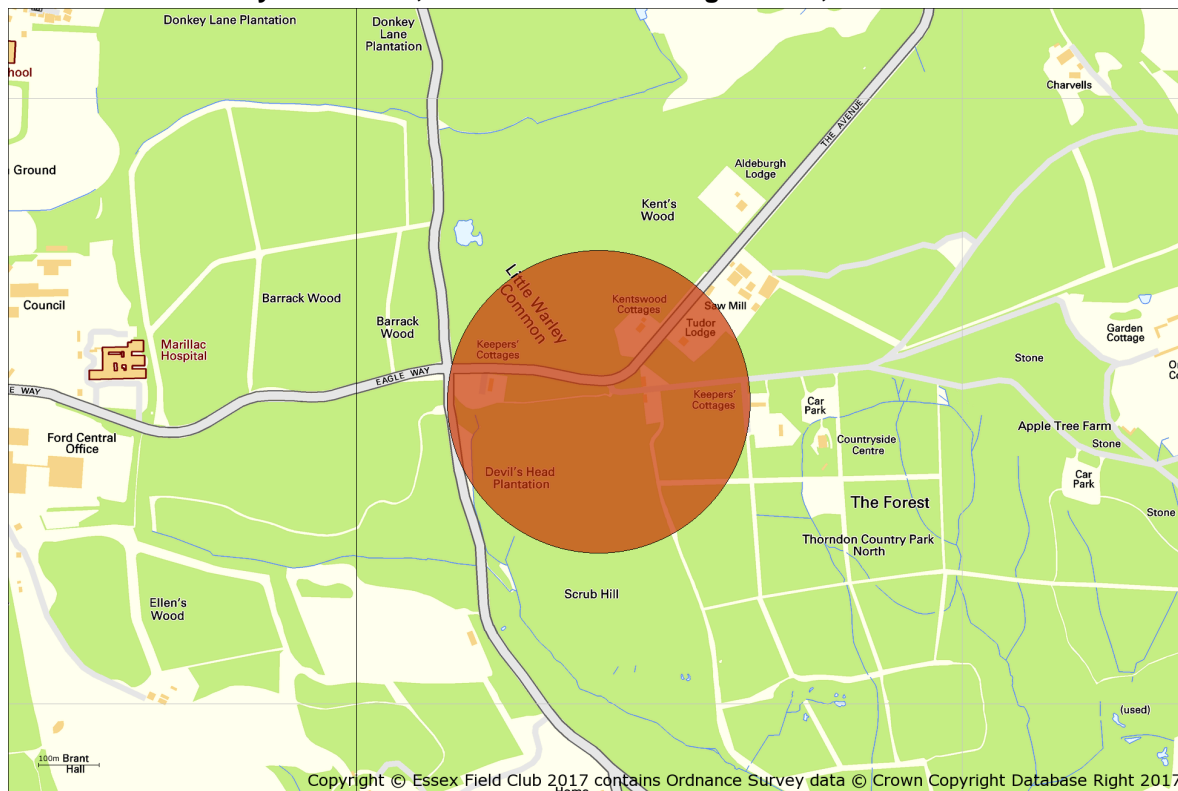

Site name: Thorndon Country Park North, Brentwood (site includes part of Little Warley Common)

Grid reference: TQ 604 915 (entrance to country park)

Brief description of site: Country park with varied landforms and outcrops of London Clay, Claygate Beds, Bagshot Sand and glacial gravel. There are two exposures of glacial gravel.

-----  
Summary of the geological interest:

Thorndon Country Park North and Little Warley Common have a varied geology, the oldest surface rocks dating back to the Eocene period. These rocks consist of London Clay, Claygate Beds and Bagshot Sand, three types of sediment laid down successively in a sub-tropical sea some 50 million years ago. There are no permanent exposures of these rocks although Bagshot Sand is frequently visible in the roots of fallen trees at the northern end of the Country Park.

To the south of the Park and on Little Warley Common are large patches of glacial gravel dating from the Ice Age. This gravel was deposited some 450,000 years ago by colossal torrents of melt water issuing from an ice sheet, the edge of which was then situated only a short distance north of here. Ice then covered almost all of Britain to a thickness sometimes in excess of one kilometre. The gravel therefore provides evidence of an exceptionally cold period of the Ice Age, a time when Essex was an extremely barren and inhospitable landscape.

Two permanent sections through glacial gravel have been created by re-excavating the edge of old gravel pits at Scrub Hill on Little Warley Common (TQ 6045 9110) and in Thorndon Country Park (TQ 6127 9100). The exposure in Thorndon Country Park is described in detail in a recent article in Essex Naturalist (Lucy 2013).

---

### Scientific interest and site importance

The prime value of this site is education but there is some potential for research on the permanent exposures of glacial gravel. The gravel consists of coarse sand and extremely well-rounded pebbles of flint that are mostly derived from the pebble gravel (Stanmore Gravel) on the high ground of Warley, which is thought to have been laid down by a river during a much earlier period of the Ice Age. The pebbles, however, were clearly originally shaped by rolling on a beach and were almost certainly originally derived from Eocene pebble beds. Some flint nodules are also present, no doubt washed from the boulder clay and originating from the Chalk of Cambridgeshire. A detailed analysis of the gravel constituents has yet to be carried out.

Thorndon Park North also has some interesting landforms. To the south the spread of glacial gravel is dissected by several streams, which have cut through the Claygate Beds exposing the underlying London Clay. It is possible to follow steeply sloping paths which pass over different rock types and appreciate the horizontal nature of the strata.

This site is important because in few other places in the district can glacial deposits be seen. The gravel provides a rare opportunity to study the evidence of the Anglian ice sheet, which, at its greatest extent, reached as far south as Brentwood and Hornchurch.

---

### Other information

For its biodiversity importance much of Thorndon Country Park North now forms part of Thorndon Park Site of Special Scientific Interest (SSSI). Thorndon Country Park is owned by Essex County Council. At the north end of the park is Thorndon Countryside Centre.

Little Warley Common, which is now mostly woodland, is owned by Brentwood Borough Council. Access to the common, and the gravel pit on Scrub Hill, is available via a gate from the country park. Close by, on the grassy common beside Childerditch Lane, there are views across the Thames valley to Kent. The Anglian ice sheet diverted the Thames to its present course which means that the modern Thames valley was formed after the deposition of the glacial gravel.

Adjacent to Thorndon Visitor Centre is a Jurassic fossilised tree stump from the Isle of Portland in Dorset that was donated to the country park by the Essex Field Club when the Passmore Edwards Museum in Stratford closed. It has no geological connection with the park but it is of educational value and of interest to visitors. It is provided with a descriptive plaque.

Thorndon Country Park section being finished off by hand in 2011



## **Additional geological Site Information**

The following general geological sites have also been identified. Further information is available from [www.essexfieldclub.org.uk/portal/p/A-Z+Geological+Site+Index](http://www.essexfieldclub.org.uk/portal/p/A-Z+Geological+Site+Index)

Harts Wood

Jury Hill

# Contents Index

<b>Information related to the enquiry site area enclosed within this report</b> .....	3
<b>Introduction</b> .....	4
<b>Data available through the Essex Recorders partnership</b> .....	5
<b>Search Area</b> .....	6
<b>All of a Buzz in the Thames Gateway</b> .....	8
<b>Nature Improvement Areas (NIAs)</b> .....	9
<b>B-Lines network</b> .....	11
<b>Special Areas of Conservation</b> .....	13
<b>Special Protection Areas</b> .....	14
<b>Ramsar sites</b> .....	15
<b>Marine Conservation Zone/s</b> .....	16
<b>National Nature Reserve/s</b> .....	17
<b>Sites of Special Scientific Interest</b> .....	18
<b>Local Nature Reserves</b> .....	20
<b>Country Park/s</b> .....	22
<b>Open Country and Common Land</b> .....	24
<b>Ancient woodland Inventory</b> .....	26
<b>Traditional Orchard Inventory</b> .....	28
<b>Priority Habitat Inventory polygon/s</b> .....	30
<b>Invertebrate Assemblage Information</b> .....	33
<b>Protected Species</b> .....	34
<b>UK BAP Priority, Section 41 and Essex BAP Species</b> .....	115
<b>Global &amp; National Red List and Scarce Designation</b> .....	151
<b>Essex Red Data List Species</b> .....	174
<b>Invasive Species</b> .....	203
<b>All Records</b> .....	207
<b>Record Density Map</b> .....	544
<b>Species Density Map</b> .....	545
<b>Summary of Species Record Counts</b> .....	546
<b>Geological Site Information</b> .....	547